

Around March 10, 2022, Honua mailed approximately 1,000 letters to the Pikoiloa neighborhood. These letters reached all properties within a ¼-mile radius of the project area, extending further based on the USPS Every Door Direct Mailing (EDDM) service.



March 10, 2022

Aloha Neighbors,

We hope this letter finds you and your families safe and well.

We are contacting area residents to inform you of a project we are excited to get started at Hawaiian Memorial Park and to make you aware of our website, which will be the primary source of information for the community relating to the project.

<http://www.hmpfacts.com>

Information on the website will include: the stages of construction, cultural aspects of the project, protected habitats and species, items of historical significance pertaining to Hawaiian Memorial Park, and other relevant information. Our goal is to keep you fully informed of Hawaiian Memorial Park's progress throughout the improvements.

Hawaiian Memorial Park and its employees have served these islands since 1958. We are honored and humbled to be an integral part of this community as a place where we can come together to pay our respects and cherish those who came before us. This project allows us to continue providing that same standard of excellence and care Hawai'i has come to know and trust moving forward, while also recognizing the original stewards of the land by working with Native Hawaiian groups to protect important Native Hawaiian cultural practices and historic resources.

Please do not hesitate to reach out to the Hawaiian Memorial Park at <https://www.hmpfacts.com/contact-us> should you have any questions.

Mahalo nui,

Project Management

Cc: Land Use Commission Staff
Senator Jarrett Keohokalole
Representative Scot Matayoshi
Department of Planning and Permitting
Kaneohe Neighborhood Board

45-425 Kamehameha Hwy, Kaneohe, Hawaii 96744 Office: (808) 233-4400

EXHIBIT "22"



HAWAIIAN MEMORIAL PARK CEMETERY

Search

Click on "News" for Construction Updates

Project Team: AA-11 | 2022 | Cemetery

Notification to Residents

Updated: Mar 12, 2022



March 10, 2022

Aloha Neighbors,

We hope this letter finds you and your families safe and well.

We are contacting area residents to inform you of a project we are excited to get started at Hawaiian Memorial Park and to make you aware of our website, which will be the primary source of information for the community relating to the project.

<https://www.hmpkha.com>

Information on the website will include: the stages of construction, cultural aspects of the project, protected habitats and species, status of historical significance pertaining to Hawaiian Memorial Park, and other relevant information. Our goal is to keep you fully informed of Hawaiian Memorial Park's progress throughout the improvements.

Hawaiian Memorial Park and its employees have served these islands since 1918. We are honored and humbled to be an integral part of this community as a place where we can come together to pay our respects and cherish those who came before us. This project allows us to continue providing that same standard of excellence and care that we have at HMP and then moving forward, while also recognizing the original stewards of the land by working with Native Hawaiian groups to protect important Native Hawaiian cultural practices and history.

Please do not hesitate to reach out to the Hawaiian Memorial Park at <https://www.hmpkha.com> setting or should you have any questions.

Mahalo nui.

Project Management

14. Land Use Commission Staff
Senator Larrick Ryushi Akaka
Representative Ikaika Matiponi
Representative Lisa Kapaemāhewa
County Director Esther Kaulana
Department of Planning and Permitting
Kaliyake Neighborhood Council

31-475 Kaneohe Drive, Kaneohe, HI 96744 Office: (808) 233-4400



HAWAIIAN MEMORIAL PARK CEMETERY

Search

Click on "More" for Construction Updates

Home

Monthly News / Memorial Plan

Preservation & Construction

More



HAWAIIAN MEMORIAL PARK

Cemetery & Funeral Services

Updated: March 19, 2025

Upcoming Mulching Activities at Hawaiian Memorial Park (June 1 – July 31st, 2025)

Hawaiian Memorial Park (HMP) wishes to inform

20 views



HAWAIIAN MEMORIAL PARK

Cemetery & Funeral Services

Updated: April 17, 2025

Notice of Upcoming Tree Clearing Activities

Notice of Upcoming Tree Clearing Activities at
Hawaiian Memorial Park (April 14 – May 31, 2025)
(Hawaiian Memorial Park (HMP) wishes to

0 views



HAWAIIAN MEMORIAL PARK

Cemetery & Funeral Services

Updated: February 10, 2025

Albizia Tree Removal

Starting on Monday, February 13, 2025 and lasting
through through the week, landscape contractors
will be removing invasive Albizia trees

11 views



HAWAIIAN MEMORIAL PARK

Updated: August 27, 2022

Geotechnical Testing

Beginning late August through the remainder of
2022 Permits for geotechnical testing operations
and soil clearing have been obtained

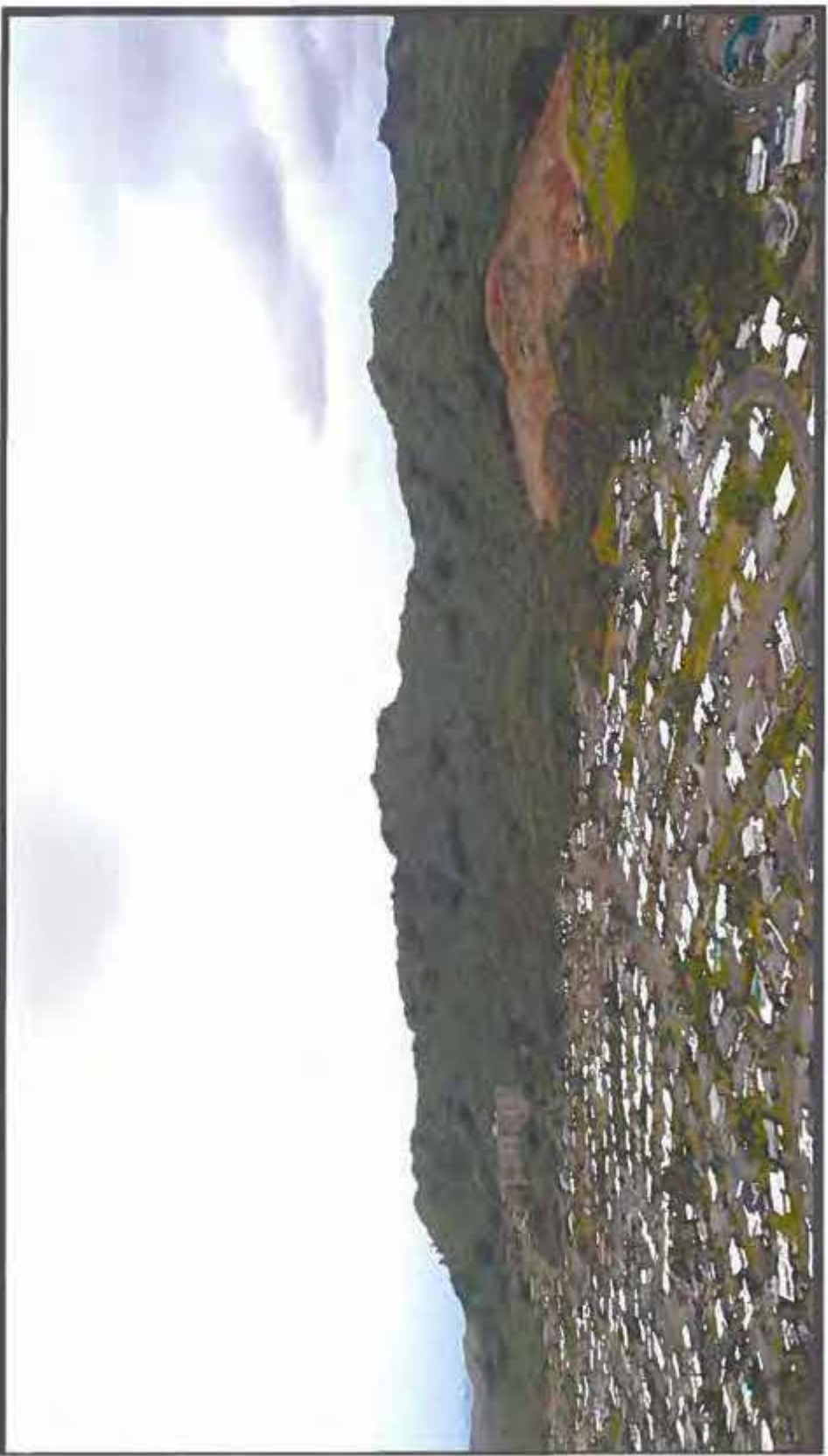

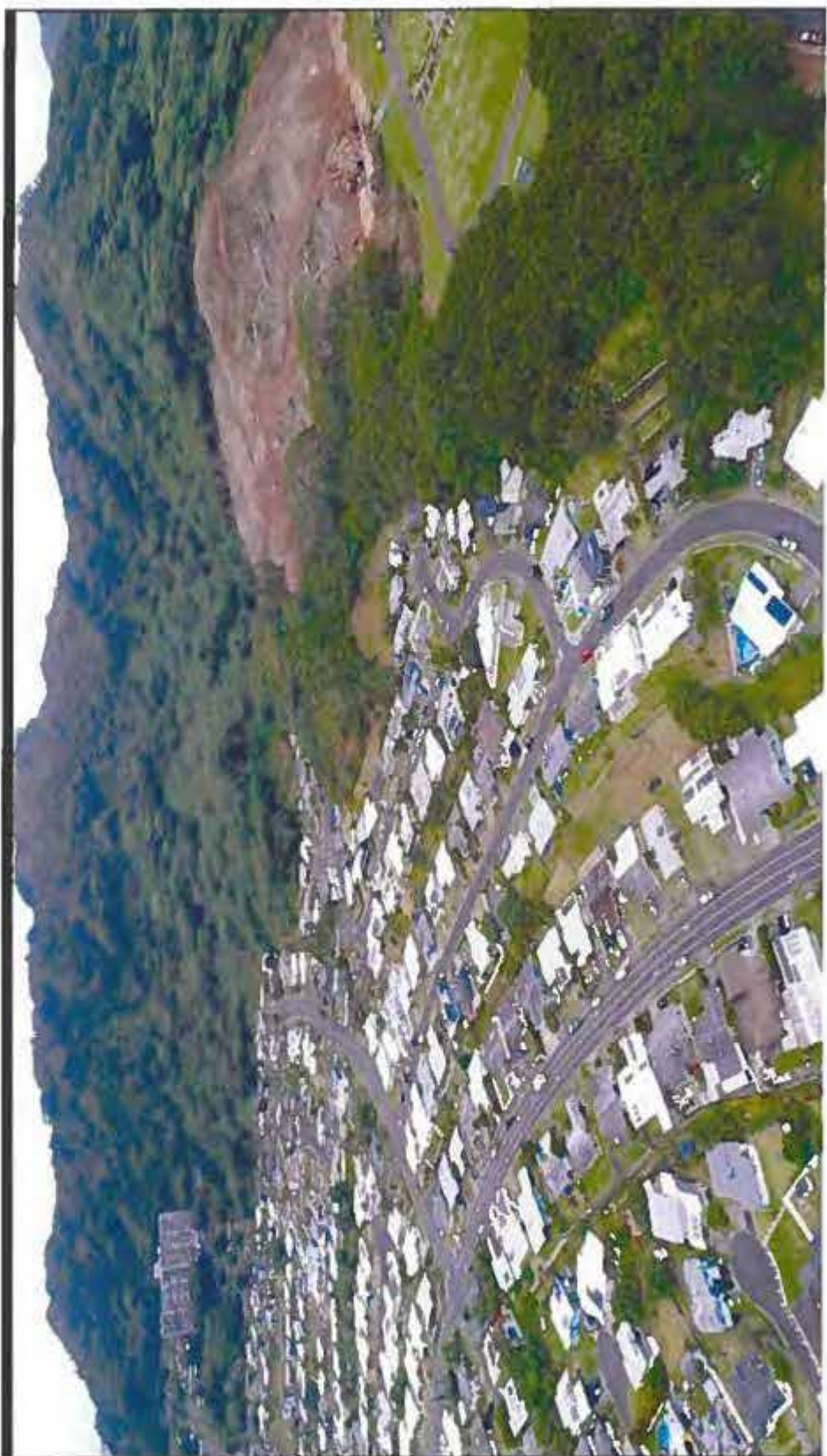

DEPARTMENT OF PLANNING AND PERMITTING
CITY AND COUNTY OF HONOLULU

650 SOUTH KING STREET, 7TH FLOOR • HONOLULU, HAWAII 96813
PHONE (808) 768-8000 • FAX (808) 768-6041
DEPT. WEB SITE www.honolulu.gov • CITY WEB SITE www.honolulu.gov

RICK BLANGIARDI
MAYOR



DAWN TAKEUCHI APUNA
DIRECTOR DESIGNATE

JIRO A. SUMADA
DEPUTY DIRECTOR

February 7, 2023

To Whom It May Concern

Permit Status – GP2022-08-0255

Please refer to the attached permits.

- ☐ The permit has expired. Please stop all work under the permit.

In order to continue, you must obtain a new permit for the remaining work. A detailed breakdown of the remaining work and a schedule of completion for the remaining work will be required.

If you do not wish to continue, you must submit revised plans for the reduced scope of work. The revised plans must conform to the requirements of the Grading Ordinance. In addition, you must obtain a new permit for any remedial work necessary to effect site compliance.

Please follow up on the above. If no action is taken within 14 calendar days of the date of this letter, a Notice of Violation for the incomplete work will be issued to you and other responsible parties.

- ☐ Our inspections indicate that the work under the permit has been completed. Please sign, date, and return a copy of the permit for our approval and closure. A copy of the approved permit will be sent to you.
- ☒ The date of our approval is the closing date of the permit. Any surety, as listed on the permit will remain in effect for a period of one year after the closing date, at which time the surety can be considered terminated unless you are notified otherwise. Surety in the form of a check or letter of credit will be returned/released at the end of the surety period.

Should you have any questions, please contact David Silva of our Site Development Division at 768-8084.

Very truly yours

A handwritten signature in black ink, appearing to read "Dawn Takeuchi Apuna".
for DAWN TAKEUCHI APUNA
Director Designate *DT*

Attachment
cc/attach

- ☒ Consultant Engineer
☒ Contractor
☐ Surety
☒ Permitting Unit



Help protect our
waters for life.



DEPARTMENT OF PLANNING AND PERMITTING
CITY AND COUNTY OF HONOLULU

650 SOUTH KING STREET * HONOLULU HAWAII 96813

PHONE (808) 768-8218/8219 * FAX (808) 768-8743

DEPT WEB SITE www.honolulu.gov * CITY WEB SITE www.honolulu.gov

GRADING PERMIT

PERMIT NUMBER

GP2022-08-0255

Permission is hereby given to do grading work in conformity with Chapter 14, R.O.H. 1990, As Amended, as follows:

TAX MAP KEY				LAND USE	EST. QUANTITY	PERMIT FEE
Zone	Section	Plat	Parcel(s)	P-2 GENERAL PRESERVATION	Excavation (Cu. Yd.)	\$1,830.00
4	5	034	013		19,712	
					Fill (Cu. Yd.)	
					5,560	

Project Name: **Hawaiian Memorial Park Expansion**

Located at: **TMK: 4-5-034: 013**

Category: **5** DOH Permit Filed: **Yes** NPOES Permit No.: **HIR10G419**

BORROW (Source of Material)

DISPOSAL

Site: **Onsite**

Kapaa Quarry

Material: **Soil**

Native Soil

Est. Starting Date: **August 22, 2022**

Total Lot Area: **1,916,465 s.f. (44.00 ac.)**

Est. Compl. Date: **February 8, 2023**

Disturbed Area: **161,172 s.f. (3.70 ac.)**

Graded Area: **161,172 s.f. (3.70 ac.)**

Purpose of Work: **Grading for the Hawaiian Memorial Park Expansion**

OWNER

ENGINEER/PLAN MAKER

CONTRACTOR

Hawaiian Memorial Life Plan, Ltd.

Coffman Engineers, Inc.*

Goodfellow Bros. Inc.*

1330 Maunakea Street

745 Fort Street 400

91-476 Komohana St

Honolulu, HI 96817

Honolulu, Hawaii 96813

Kapolei, Hawaii 96707

(808) 687-8884

(808) 876-1523

Contractor shall notify this office two working days before commencing any work and arrange for necessary inspectional services. Grading work which involves contaminated and/or hazardous materials shall be done in conformance with applicable State and Federal requirements. Contact the Solid & Hazardous Waste Branch, State Department of Health for more information at 586-4226.

Authorization from Permittee to act for Owner on file? **Yes**

Permittee: **Goodfellow Bros. Inc.**

Chastyne Aki - Goodfellow Bros., (808) 676-1523

Chastyne Aki **8/16/22**
Signature of Owner/Developer/Authorized Rep Date

Permission is hereby given to do the above work according to the conditions hereon and according to the approved plans and specifications pertaining thereto, subject to compliance with Chapter 14, R.O.H. 1990, As Amended.

Remarks: **2021/CP-92: EROSION / RUNOFF CONTROL - CAUTION
REQUIRED - BEST MANAGEMENT PRACTICES WILL BE
ENFORCED**

Wab... **August 16, 2022**
for Director, DPP Date

THIS PERMIT WILL EXPIRE UNLESS WORK IS STARTED WITHIN 90 DAYS FROM DATE OF ISSUE; OR IF WORK IS SUSPENDED OR ABANDONED FOR 60 DAYS OR MORE AFTER WORK IS BEGUN; OR ONE YEAR FROM DATE OF ISSUE. REPORT AFTER GRADING IS REQUIRED FOR PERMIT CLOSURE UNLESS OTHERWISE NOTIFIED.

I hereby certify that all work as requested above has been completed in conformity with Chapter 14, R.O.H. 1990, As Amended, and in accordance with the approved plans and specifications.

Permittee: **PRINT NAME/TITLE**

Approved By

Chastyne Aki

1/27/22

Paul... **2/7/23**

Signature of Owner/Developer/Authorized Rep

Date

Authorized Signature

Date

Report After Grading required for permit closure? **No**

Date Report Filed

104178976 092358352-004

GOODFELLOW BROS.



6/2/25

To whom it may concern:

In response to the community complaints to DPP regarding the Hawaiian Memorial Park Expansion project, Goodfellow Bros. has prepared the following package of photo documentation and backup information to address the complaints. Goodfellow Bros. has not excavated or graded any additional access trails within the project limits and only performed tree cutting and clearing during this 2025 work. Goodfellow Bros. used the existing access trails that were installed in 2022 under a grading permit to move heavy equipment through the site to perform the clearing. With removal of the tree canopy, Kaneohe residents can now see parts of the access trails installed in 2022. This is shown in the photo dated 5/7/25 from the SaveKaneohe.com website.

In the attached package a drone flight from 5/28/25 is overlaid onto a plan sheet from the "Hawaiian Memorial Expansion – Geotechnical Exploration" showing the layout of the access trails permitted in the grading permit. This overlay shows that Goodfellow Bros. has not been excavating or grading additional access trails from what was installed in 2022. Also included in the package is several photos taken in 2022 and number correlated to the included plan sheet to show approximate locations through the site. The photos should demonstrate that the vertical cuts visible throughout the site on the access trails should be considered "existing conditions". These vertical cuts were made during the geotechnical exploration phase in 2022 under a grading permit and left in place with the closure of the grading permit. Goodfellow Bros. was not responsible for making these vertical cuts in the clearing work performed in 2025.

Please review the attached documents and photos for clarification.

Adam Doodokyan
Project Engineer
808-348-9899
adamd@goodfellowbros.com

Goodfellow Bros.
91-476 Komohana St., Kapolei, HI 96707
Phone 808.676.1523 | CL# ABC-36307
Equal Opportunity Employer

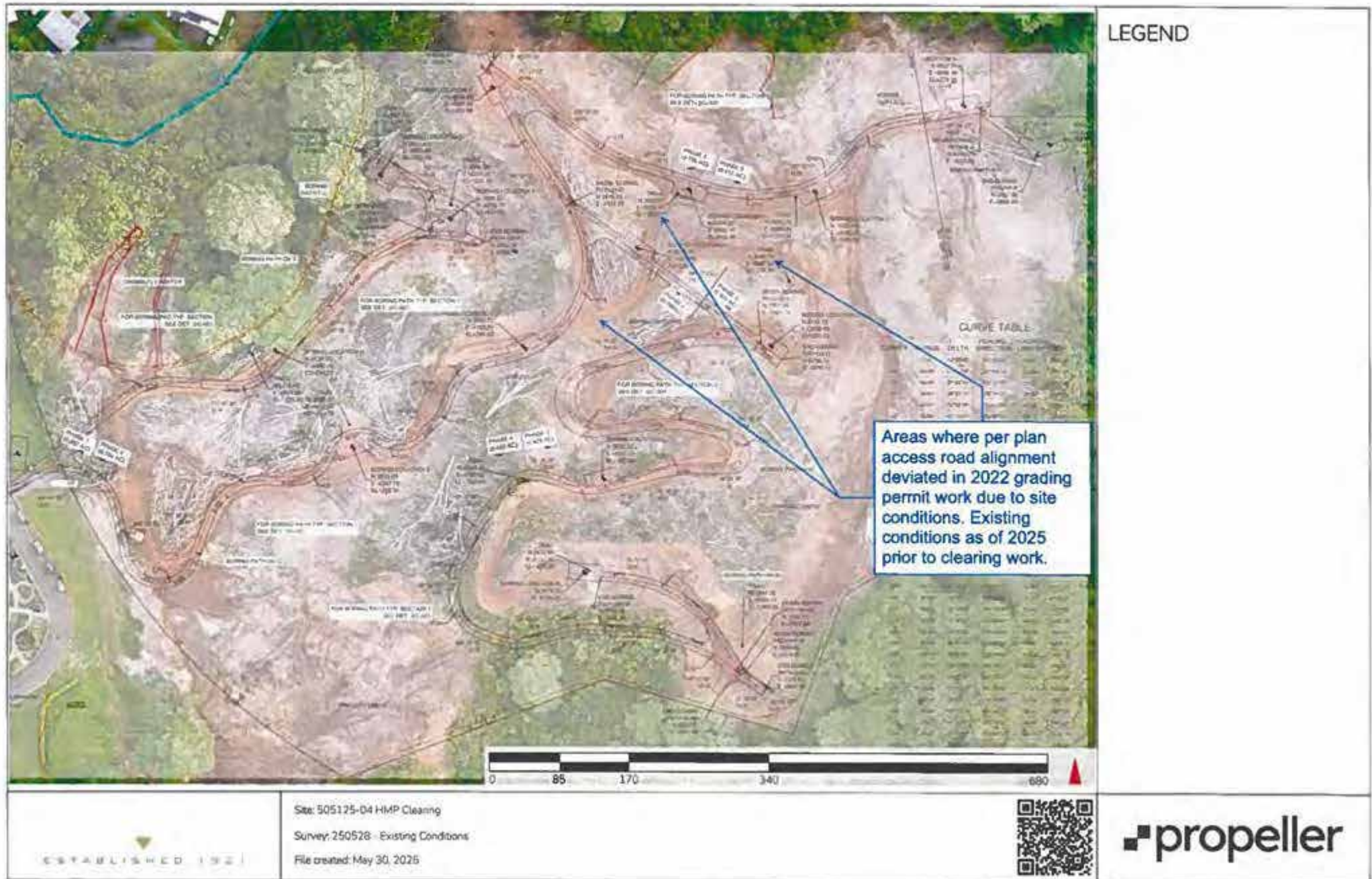

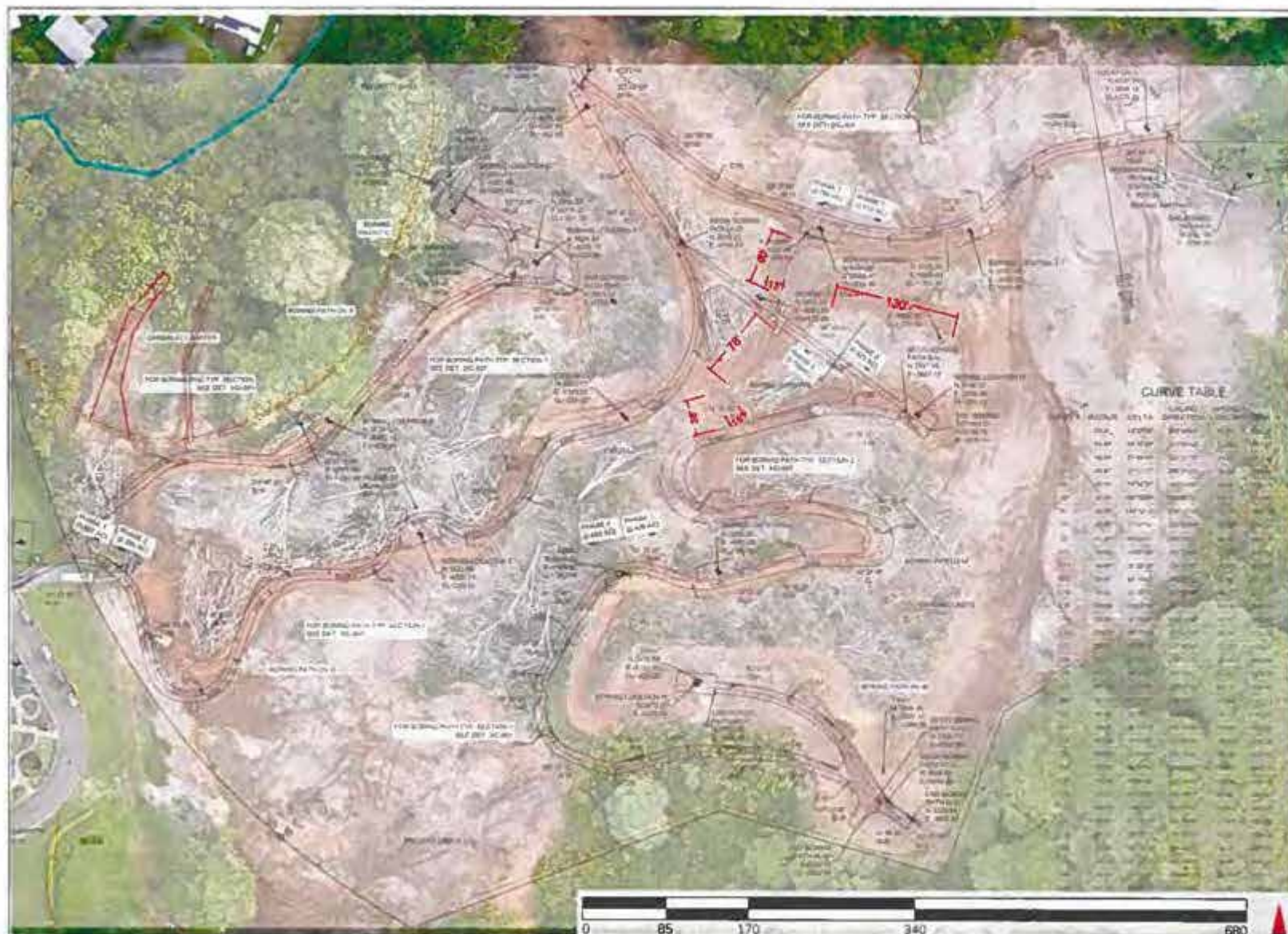

Site: 505125-04 HMP Clearing
Survey: 250528 - Existing Conditions
File created: May 30, 2025



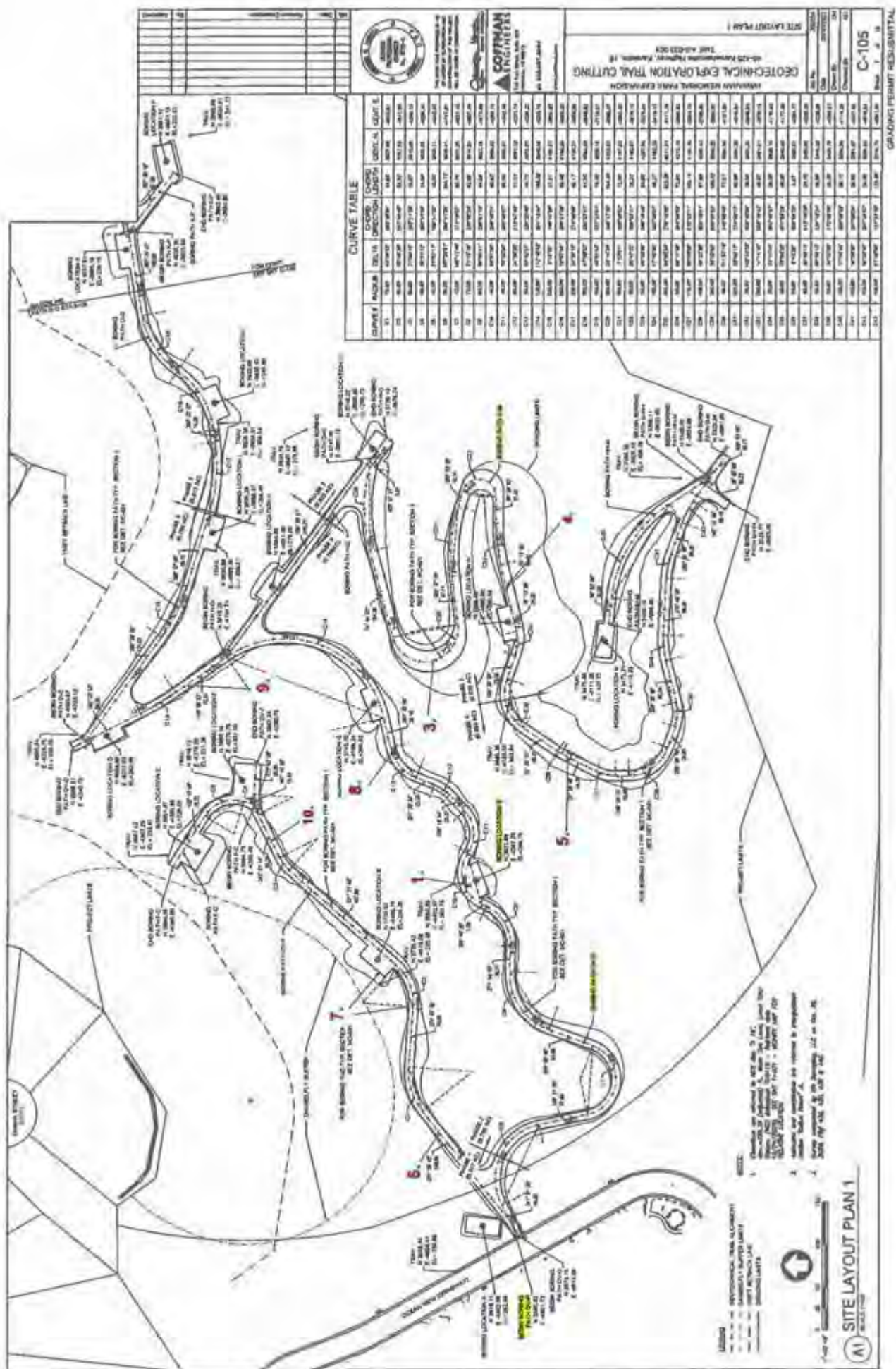

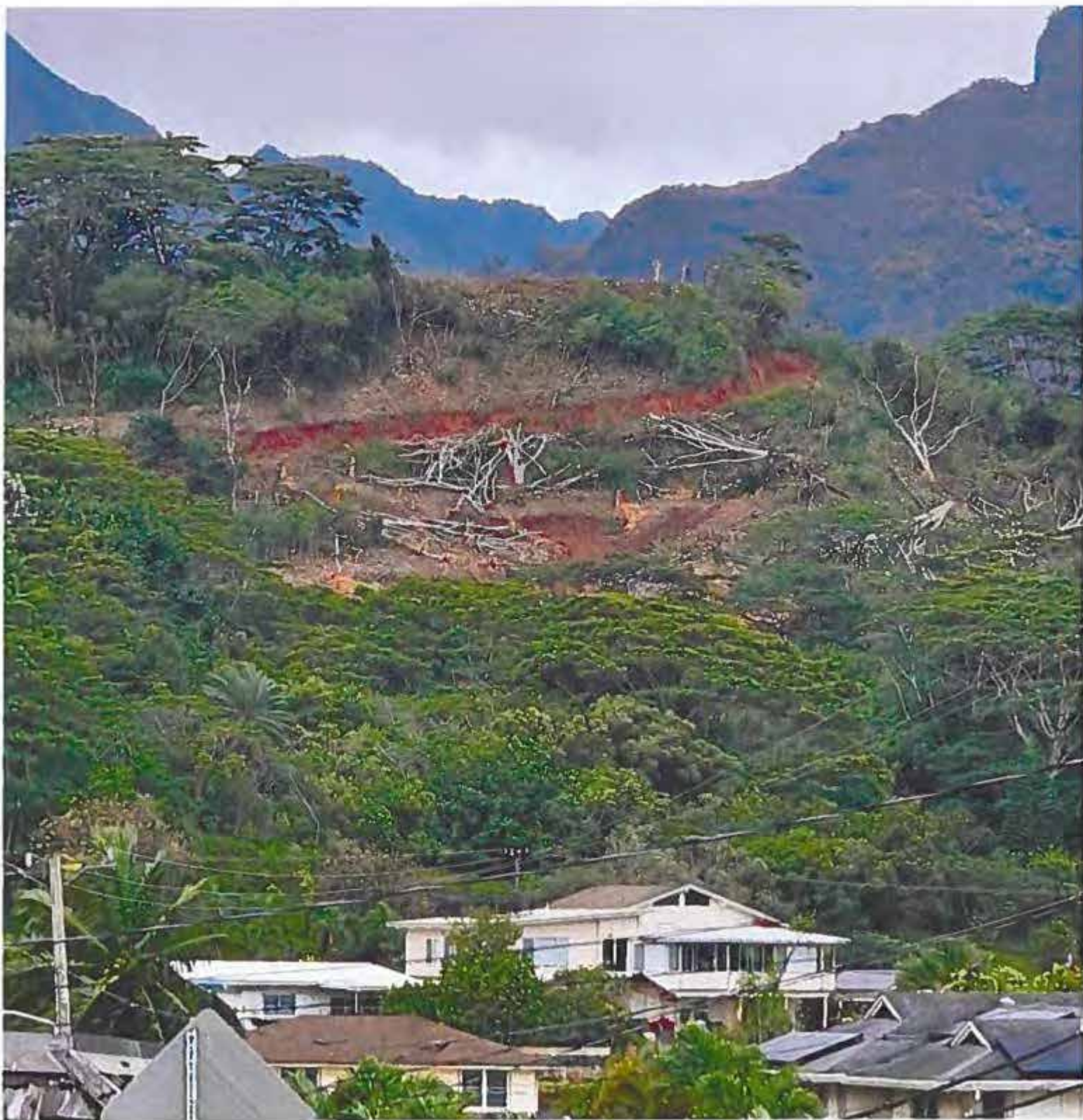

Photo from Save Kaneohe website on 5/7/25.



**Hawaiian Memorial Park Expansion
Geotechnical Exploration Trail Cutting
Progress Photos – 12.12.2023**



007 – Phase 2



008 – Phase 2



009 – Phase 2



010 – Phase 2



011 – Phase 2



012 – Phase 2



Hawaiian Memorial Park Expansion
Geotechnical Exploration Trail Cutting
Progress Photos – 11.04.2022



007



008



009



010



011



Hawaiian Memorial Park Expansion
Geotechnical Exploration Trail Cutting
Progress Photos – 11.22.2022



007



008



009



010



011



012

1.



9/12/2022 - Approximate STA
6+00 Boring Path OV-D.

2.

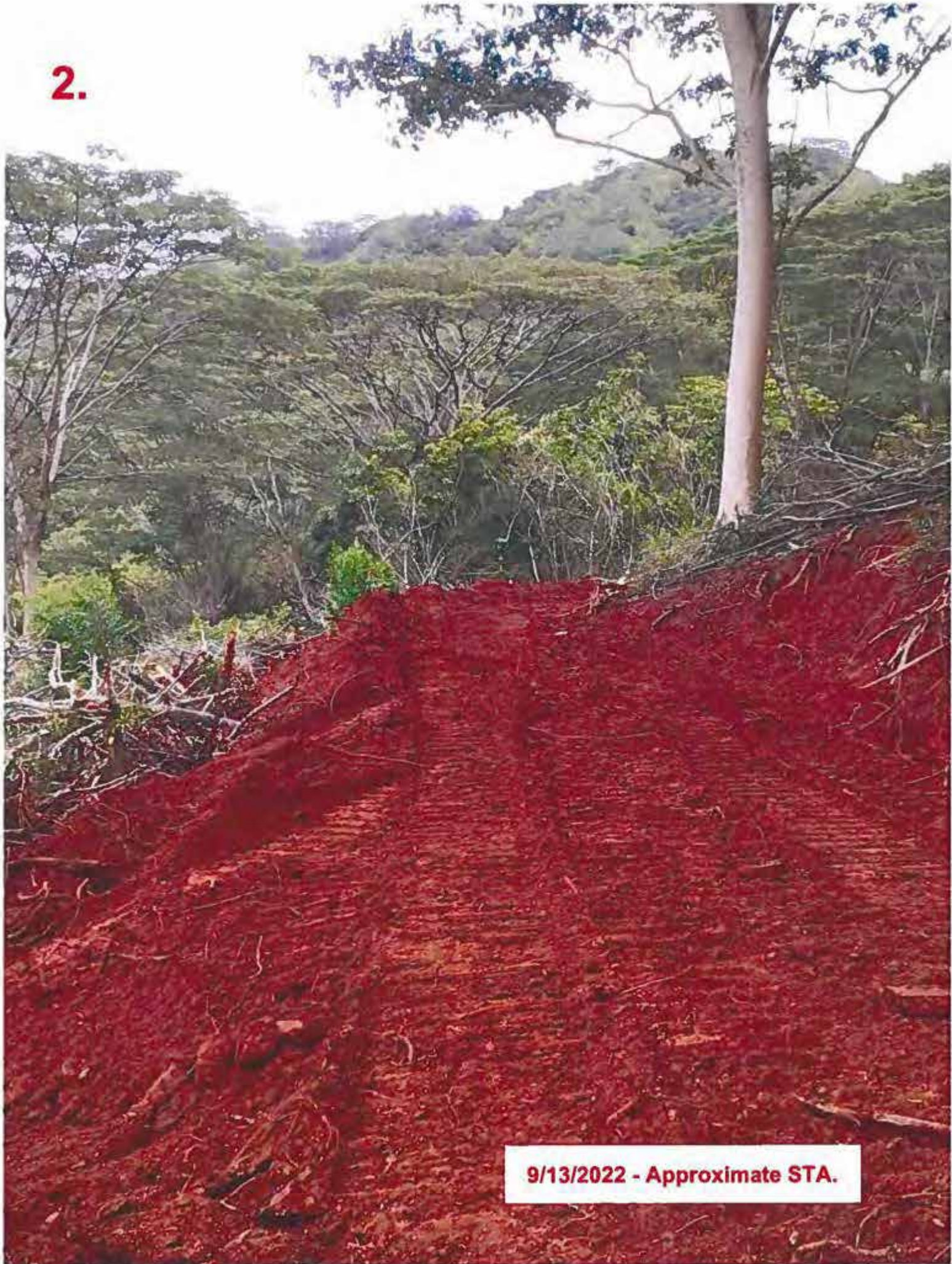

9/13/2022 - Approximate STA.

3.

9/13/2022 - Approximate STA.
2+50 Boring Path O-M.

4.

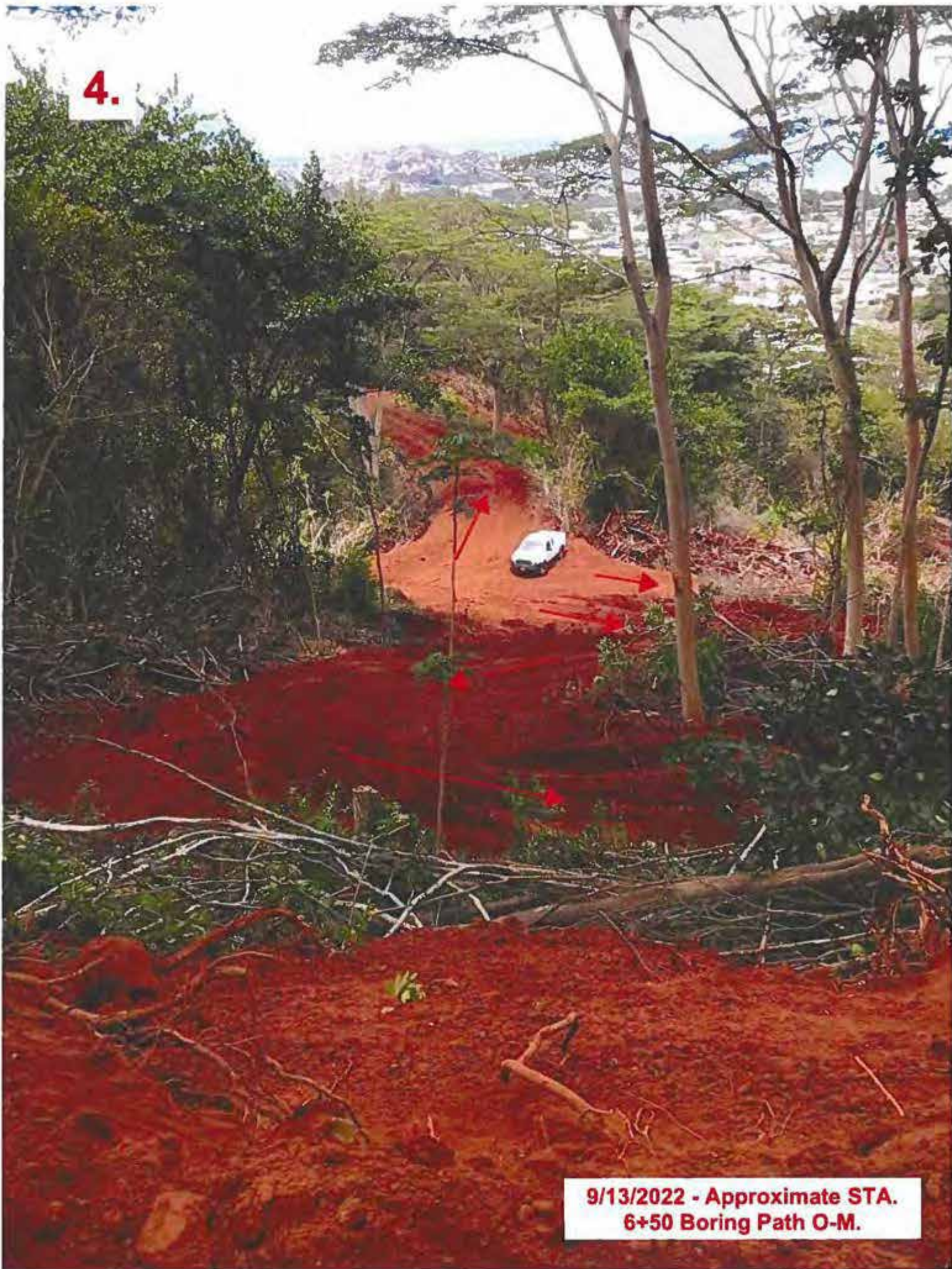

9/13/2022 - Approximate STA.
6+50 Boring Path O-M.

5.

**9/15/2022 - Approximate STA.
9+00 Boring Path O-M**

6.

**8/24/2022 - Approximate STA.
1+50 Boring Path OV-F.**

7.

**8/24/2022 - Approximate STA.
3+00 Boring Path OV-F.**

8.

**8/30/2022 - Approximate STA.
3+00 Boring Path OV-D.**

9.

**8/30/2022 - Approximate STA.
11+50 Boring Path OV-D.**

10.

11/22/2022 - Approximate STA.
5+50 Boring Path OV-F.





Photos prior to construction of Hawaii State Veterans Cemetery (Circa 1991) showing Souza Dairy roads inside project limits.

BEFORE THE LAND USE COMMISSION

OF THE STATE OF HAWAII

In the Matter of the Petition of)	DOCKET NO. A17-804
)	
HAWAIIAN MEMORIAL LIFE PLAN, LTD.)	CERTIFICATE OF SERVICE
)	
To Amend The Conservation Land Use)	
District Boundary Into The Urban Land Use)	
District For Approximately 53.449 Acres Of)	
Land At Kāneʻohe, Island of Oahu, State of)	
Hawaiʻi, Tax Map Key: (1) 4-5-033: por. 001)	
_____)	

CERTIFICATE OF SERVICE

I hereby certify that an e-timestamp copy of the foregoing document was duly served upon the following **AS INDICATED BELOW** on June 12, 2025.

ALISON KATO, ESQ. Deputy Attorney General Department of the Attorney General, State of Hawaiʻi 425 Queen Street Honolulu, Hawaiʻi 96813	HAND-DELIVERY
---	---------------

MARY ALICE EVANS, DIRECTOR RUBY M. EDWARDS AARON H. SETOGAWA Office of Planning and Sustainable Development, State of Hawaiʻi 235 South Beretania Street, Room 600 Honolulu, Hawaiʻi 96813	HAND-DELIVERY
--	---------------

DAWN TAKEUCHI-APUNA, DIRECTOR DINA WONG Department of Planning and Permitting City and County of Honolulu 650 South King Street, 7th Floor Honolulu, Hawaiʻi 96813	HAND-DELIVERY
---	---------------

BRAD TAMIO SAITO, ESQ.
PONO ARIAS, ESQ.
Deputies Corporation Counsel
Department of Corporation Counsel
1001 Bishop Street, Suite 2020
Honolulu, Hawai'i 96813

HAND-DELIVERY

HUI O PIKOILOA, an unincorporated
Association, LIANNE CHING, BETTYE
HARRIS, RICHARD MCCREEDY, JULIANE
MCCREEDY, JESSE REAVIS, and
GRANT YOSHIMORI
c/o 45-464 Lipalu Street
Kaneohe, HI 96744

CERTIFIED MAIL
RETURN RECEIPT
REQUESTED

DATED: Honolulu, Hawai'i, June 12, 2025.

Of Counsel:

MATSUBARA, KOTAKE & TABATA
A Law Corporation

Curtis T. Tabata

BENJAMIN M. MATSUBARA
CURTIS T. TABATA
Attorneys for Petitioner
HAWAIIAN MEMORIAL LIFE PLAN,
LTD.