

November 3, 1966

Planning Department  
City & County of Honolulu  
Honolulu Hale Annex  
Honolulu, Hawaii

Gentlemen:

At its meeting on October 29, 1966, the Land Use Commission voted to approve the grant of a special permit to Mr. and Mrs. Henry Blanchard to construct a single family dwelling unit within an Agricultural District at Kahuku, Oahu, identifiable by Tax Map Key 5-6-03: 28.

Enclosed for your information is the staff report.

Very truly yours,

GEORGE S. MORIGUCHI  
Executive Officer

Encl.

cc: Chairman Thompson  
Department of Taxation  
Mr. & Mrs. Henry Blanchard

*returned zoning & floor plans to Mr. Blanchard*

TRUE NORTH  
Scale 1" = 40'

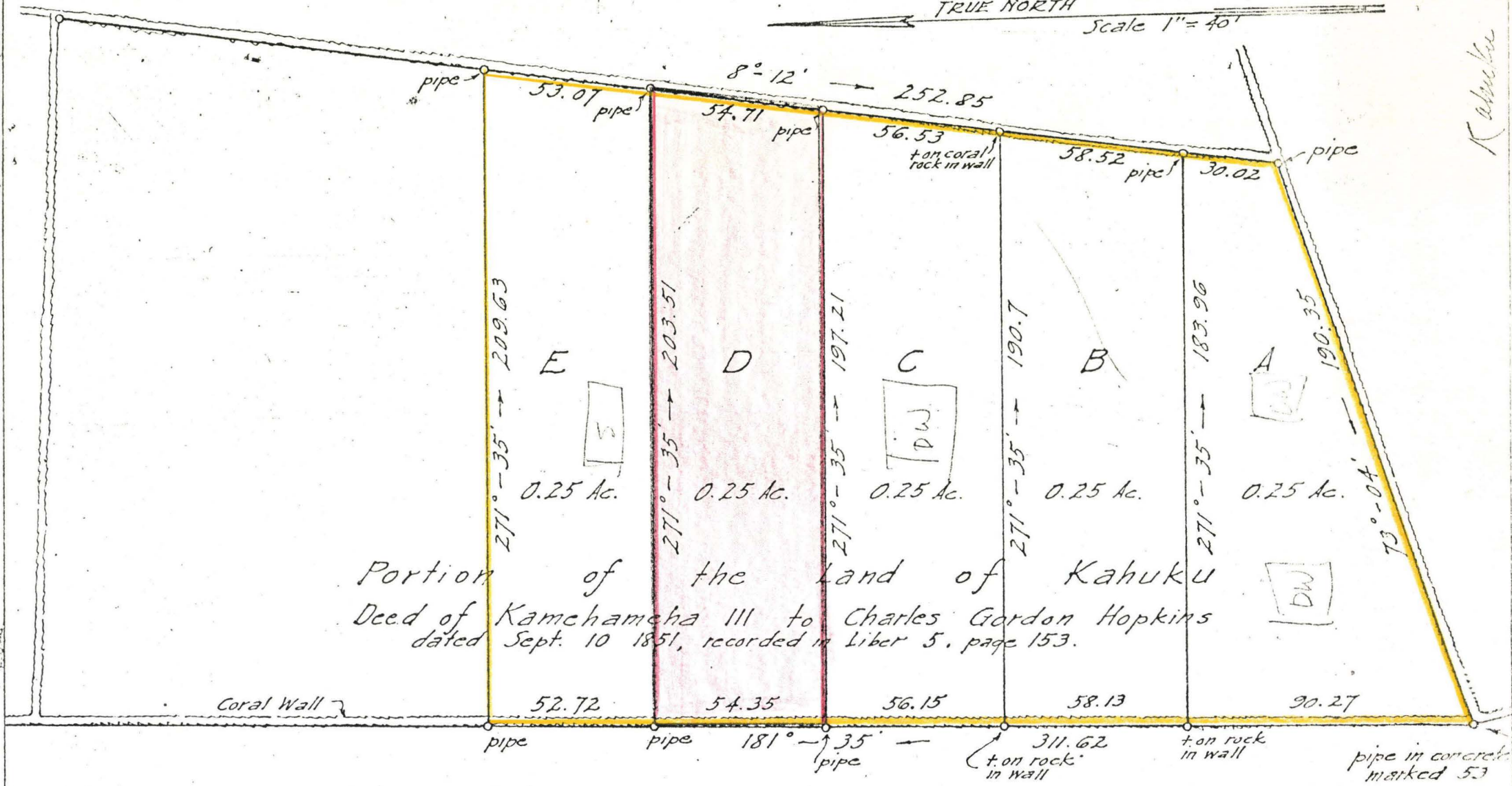

Portion of the Land of Kahuku  
 Deed of Kamehameha III to Charles Gordon Hopkins  
 dated Sept. 10 1851, recorded in Liber 5, page 153.

Kahuku

WRIGHT, HATVEK & SIGHT Dec. 10 1934.

58 340 22