

TRUE NORTH  
SCALE: 1 in. = 100 ft.

NOTES:

1. ALL BOUNDARY CORNERS MARKED WITH 1/2-INCH PIPE UNLESS OTHERWISE NOTED.
2. ALL AZIMUTHS AND RECORD COORDINATES AS SHOWN REFERRED TO GOVERNMENT SURVEY TRIANGULATION STATION "MAHIA".
3. EASEMENT "A" (20 FT. WIDE) FOR ACCESS PURPOSES AFFECTING LOT 14 IS IN FAVOR OF LOTS 31 & 32.
4. EASEMENT "B" (20 FT. WIDE) FOR ACCESS PURPOSES AFFECTING LOT 4 IS IN FAVOR OF LOTS 29 & 30.
5. EASEMENT "C" (20 FT. WIDE) FOR ACCESS PURPOSES AFFECTING LOT 32 IS IN FAVOR OF LOT 31.
6. EASEMENT "D" (20 FT. WIDE) FOR ACCESS PURPOSES AFFECTING LOT 29 IS IN FAVOR OF LOT 30.
7. EASEMENT "E" (30 FT. WIDE) FOR ACCESS PURPOSES AFFECTING LOT 19 IS IN FAVOR OF LOT 20.
8. EASEMENT "F" (45 FT. WIDE) FOR DRAINAGE AND UTILITY PURPOSES AFFECTING LOTS 33, 35, 32, 31, 13, 12, 11, 37 & 39 IS IN FAVOR OF KAAHANA LAND MANAGEMENT CORP.
9. EXISTING EASEMENT 1 FOR UTILITY AND MAINTENANCE PURPOSES IS IN FAVOR OF KAAHANA WATER CORPORATION AND RECORDED AT THE BUREAU OF CONVEYANCES IN LERS 10122, PAGES 483 TO 514.
10. DENOTES NO VEHICULAR ACCESS PERMITTED.
11. DENOTES VEHICULAR ACCESS PERMITTED.



GOVERNMENT (CROWN) LAND OF WAIKULI

**RECEIVED**  
04/29/2024  
9:24 am  
STATE OF HAWAII  
LAND USE COMMISSION

**PUUKOLII VILLAGE MAUKA SUBDIVISION**

**CONSOLIDATION OF LOTS 5-A TO 5-H, 5-J TO 5-N, 5-P TO 5-Z, 5-AA AND 5-BB OF PUUKOLII VILLAGE SUBDIVISION AND RESUBDIVISION OF SAID CONSOLIDATION INTO LOTS 1 TO 39, INCLUSIVE AND DESIGNATION OF EASEMENTS "A" TO "F", INCLUSIVE**

Being a Portion of R. P. 2567, L. C. Aw. 7715, Ap. 3, Part 1 to Lota Kamehameha AT HANAKAHO, KAAHANA, LAHAINA, MAUI, HAWAII

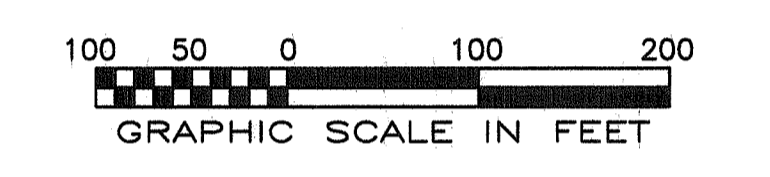

OWNERS: KAAHANA LAND MANAGEMENT CORP.  
ADDRESS: 275 LAHAINALUNA ROAD, SUITE 305 LAHAINA, HI 96761

THIS WORK WAS PREPARED BY ME OR UNDER MY SUPERVISION

KIRK T. TANAKA  
LICENSED PROFESSIONAL LAND SURVEYOR  
No. 7223-0  
MAUI, U.S.A.  
DATE: 02/26/09

Revised: FEB. 24, 2009  
 Revised: DEC. 05, 2008  
 Revised: NOV. 17, 2008  
 Revised: NOV. 02, 2007  
 Revised: SEPT. 27, 2007  
 Revised: SEPT. 24, 2007  
 Revised: JULY 15, 2007  
 Revised: JULY 02, 2007  
 Revised: APRIL 15, 2007