

ORIGINAL



FACSIMILE HEADER

TO: Raymond Young	FROM: Glen Koyama	
COMPANY: Department of Planning and Permitting City and County of Honolulu	DATE: February 8, 2007	
FAX NUMBER: 527-5041	JOB NUMBER/REFERENCE NUMBER: 2004-33-8000	
SUBJECT: Makakilo Quarry CUP/SUP Application	TOTAL PAGES: 3	ORIGINAL TO FOLLOW: <input type="checkbox"/> Yes <input checked="" type="checkbox"/> No

This communication may contain privileged or other confidential information. If you are not the intended recipient, or believe that you have received this communication in error, please do not print, copy, retransmit, disseminate, or otherwise use the information. Also, please indicate to the sender that you have received this communication in error. Thank you.

IF YOU DO NOT RECEIVE ALL PAGES, PLEASE CALL 808-521-5361 OR FAX 808-538-7819.

Attached is the easement map that you requested for the Makakilo Quarry project. If this is the right document, please let me know and I will send a hard copy by our official transmittal form.

- Honolulu
- Guam
- Hong Kong
- Philippines
- Seattle
- Singapore
- Thailand

RECEIVED
SEP 12 2008
STATE OF HAWAII
LAND USE COMMISSION

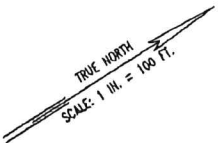

55'
100'

99.29
Easement 51 (30 ft. wide)

LAND COURT

STATE OF HAWAII

LAND COURT APPLICATION 1069

DESIGNATION OF EASEMENT 9135

AFFECTING LOT 12013 AS SHOWN ON MAP 885

AT HONOLULU, EWA, OAHU, HAWAII

1150 S. King Street, Suite 1200
Honolulu, Hawaii 96814
September 8, 2006



CONTROLPOINT SURVEYING, INC.

By: Gary S. Takamoto
Gary S. Takamoto
Licensed Professional Land Surveyor
Certificate Number 7846-LS
Land Court Certificate Number 262
License Expires 1/08

Owner: D.R. Horton - Schuler Homes, LLC

Transfer Certificate of Title: 795.132

AUTHORIZED AND APPROVED BY ORDER OF THE JUDGE
OF THE LAND COURT DATED JANUARY 11, 2007
BY ORDER OF THE COURT.

Fa'alea Hanawahine
REGISTRAR OF THE LAND COURT

MATCH LINE

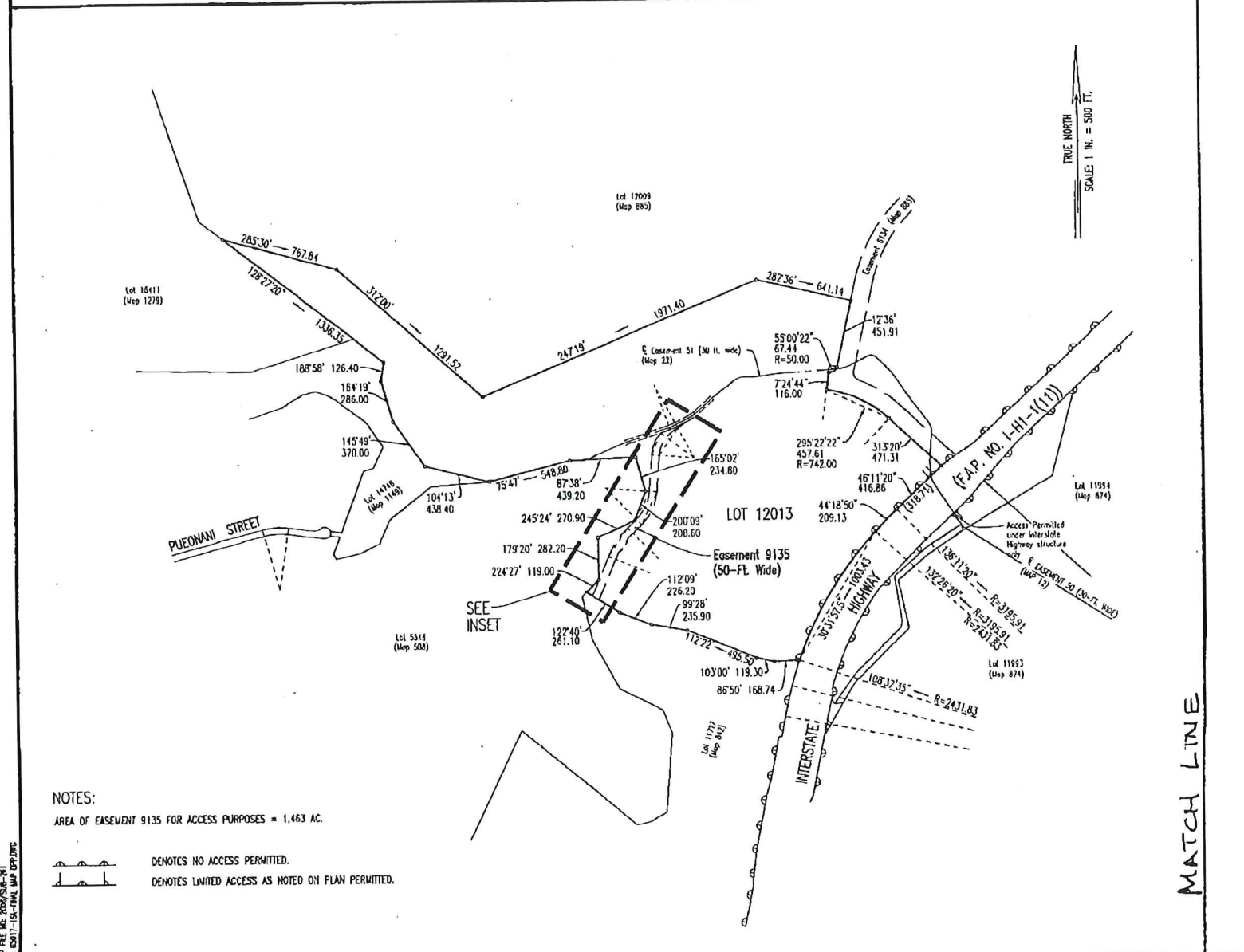
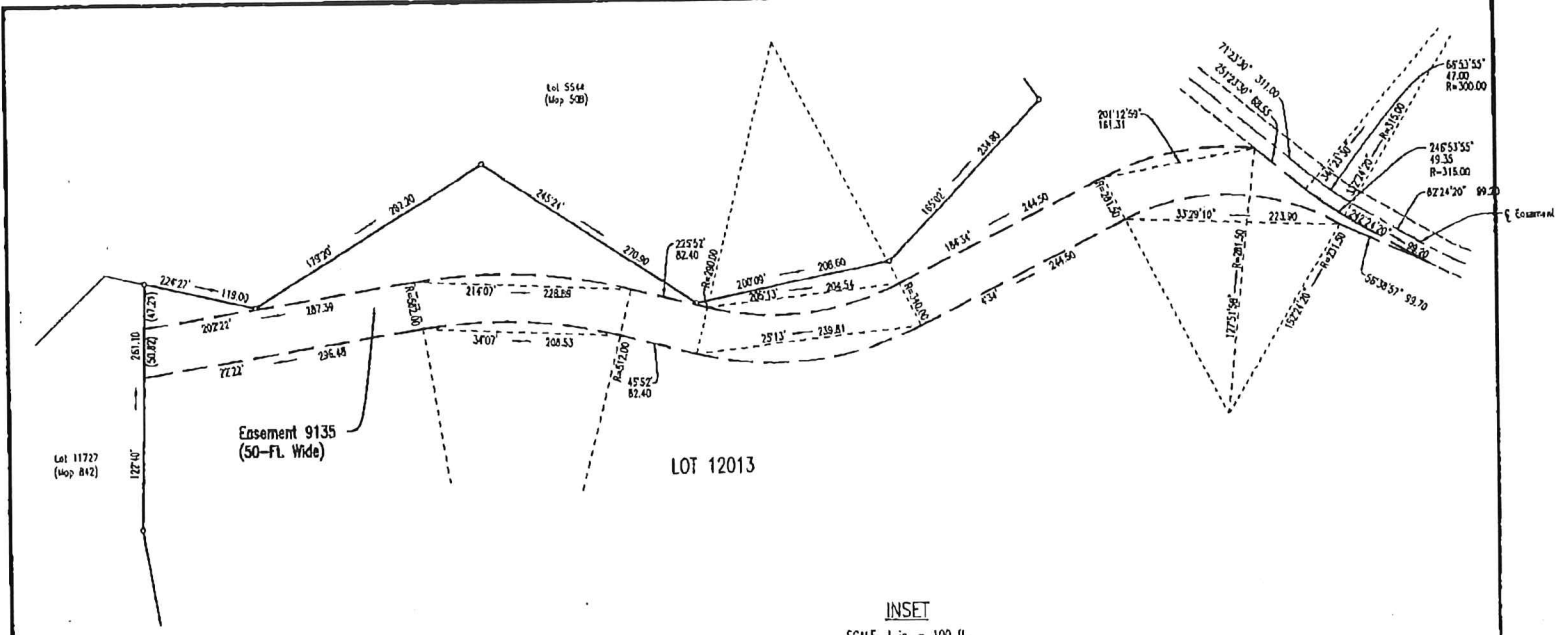

NOTES:

AREA OF EASEMENT 9135 FOR ACCESS PURPOSES = 1.463 AC.



- DENOTES NO ACCESS PERMITTED.
- DENOTES LIMITED ACCESS AS NOTED ON PLAN PERMITTED.

DPP FILE NO. 2006/208-781
FILE 02017-16-000, MAP 008 PMS