



ORIGINAL

December 19, 2007
2004.33.8000 / 07P-492

Mr. Henry Eng, FAICP, Director
Department of Planning and Permitting
City and County of Honolulu
650 South King Street, 7th Floor
Honolulu, HI 96813

DEPT OF PLANNING
AND PERMITTING
CITY & COUNTY OF HONOLULU

07 DEC 20 P 3 56

RECEIVED

Attention: Raymond Young

Dear Mr. Eng:

**Application to Amend Special Use Permit and Conditional Use Permit (Major)
DPP File No. 2007/SUP-6 and File No. 2007/CUP-91
Makakilo Quarry, Grace Pacific Corporation**

Please find enclosed for your records an affidavit that confirms that we have sent notice of the proposed project, by regular mail, to the owners of all properties within 300 feet of the project's boundaries.

If there are any questions, please do not hesitate to contact us.

Sincerely yours,

BELT COLLINS HAWAII LTD.

Glen T. Koyama
Glen T. Koyama

Honolulu
Guam
Hong Kong
Philippines
Seattle
Singapore
Thailand

GTK:lf

cc: Bob Creps

Enclosure

RECEIVED
SEP 12 2008
STATE OF HAWAII
LAND USE COMMISSION

**NOTARIZED AFFIDAVIT OF
MAILING OF PUBLIC NOTICE**

I, Glen Koyama, being first duly sworn on oath, deposes and says that:

1. Affiant is the agent for the applicant, Grace Pacific Corporation, for a modification of Special Use Permit (SUP), File 2007/SUP-6, and Conditional Use Permit Major (CUP), File 2007/CUP-91, for lands situated in Ewa, Hawaii, Tax Map Key: (First Division) 9-1-16: 4; 9-2-02: 6 and 9-2-03: 74 & 82.

2. Affiant did on November 26, 2007 deposit in the United States mail, postpaid, a copy of a public notice of filing of application with the City and County of Honolulu, Department of Planning and Permitting, a copy of which is attached hereto as "Exhibit A" and made a part hereof, addressed to each of the persons identified in the listing of recorded owners identified as "Exhibit B," attached hereto and made a part hereof.

Further Affiant sayeth naught:



Subscribed and sworn to before me this
18th day of December, 2006.

L.S.



Anjolie C. Alalaya
Notary Public, State of Hawaii

My commission expires: March 31, 2010

Exhibit A

NOTICE OF APPLICATION FILING WITH THE DEPARTMENT OF PLANNING AND PERMITTING CITY AND COUNTY OF HONOLULU

Notice is hereby given that Grace Pacific Corporation has filed with the City and County of Honolulu Department of Planning and Permitting (DPP) an application to amend Special Use Permit (SUP) File No. 72/SUP-1 and Conditional Use Permit (CUP), Major, No. 72/CUP-15, to allow expansion of the excavation and buffer zone areas at the Makakilo Quarry located east of Makakilo community and north of Kapolei in the Ewa District of Oahu. The application was accepted by the DPP for processing on November 9, 2007. The Tax Map Keys of the project site are: 9-1-16: 4; 9-2-2: 6; and 9-2-3: 74 & 82.

This notice is being sent to fulfill the requirements of the CUP review process. Also, a public notice was sent out earlier to various public agencies, community organizations, and property owners announcing the submittal of the SUP Application. You may have received that notice and should be cognizant that it is for the same project. That earlier notice was sent out to fulfill the requirements of the SUP review process.

A public hearing will be held to allow interested parties to be heard on the project. When the City's DPP schedules the hearing, a public notice will be published in the Honolulu Star-Bulletin and a sign will be posted on the property announcing the date, time, and place of the hearing.

The attached map identifies the location of the project area.

For more information on the project, you may contact Bob Creps at Grace Pacific Corporation, P.O. Box 78, Honolulu, Hawaii 96810 (phone: 674-8383) or the applicant's agent Lee Sichtler at Belt Collins Hawaii (phone: 521-5361).

Belt Collins Hawaii Ltd.
Honolulu, Hawaii
November 26, 2007

PROJECT LOCATION

Tax Map Key: 9-1-16: 4
9-2-2: Portion 6, 9-2-3: 74 & 82

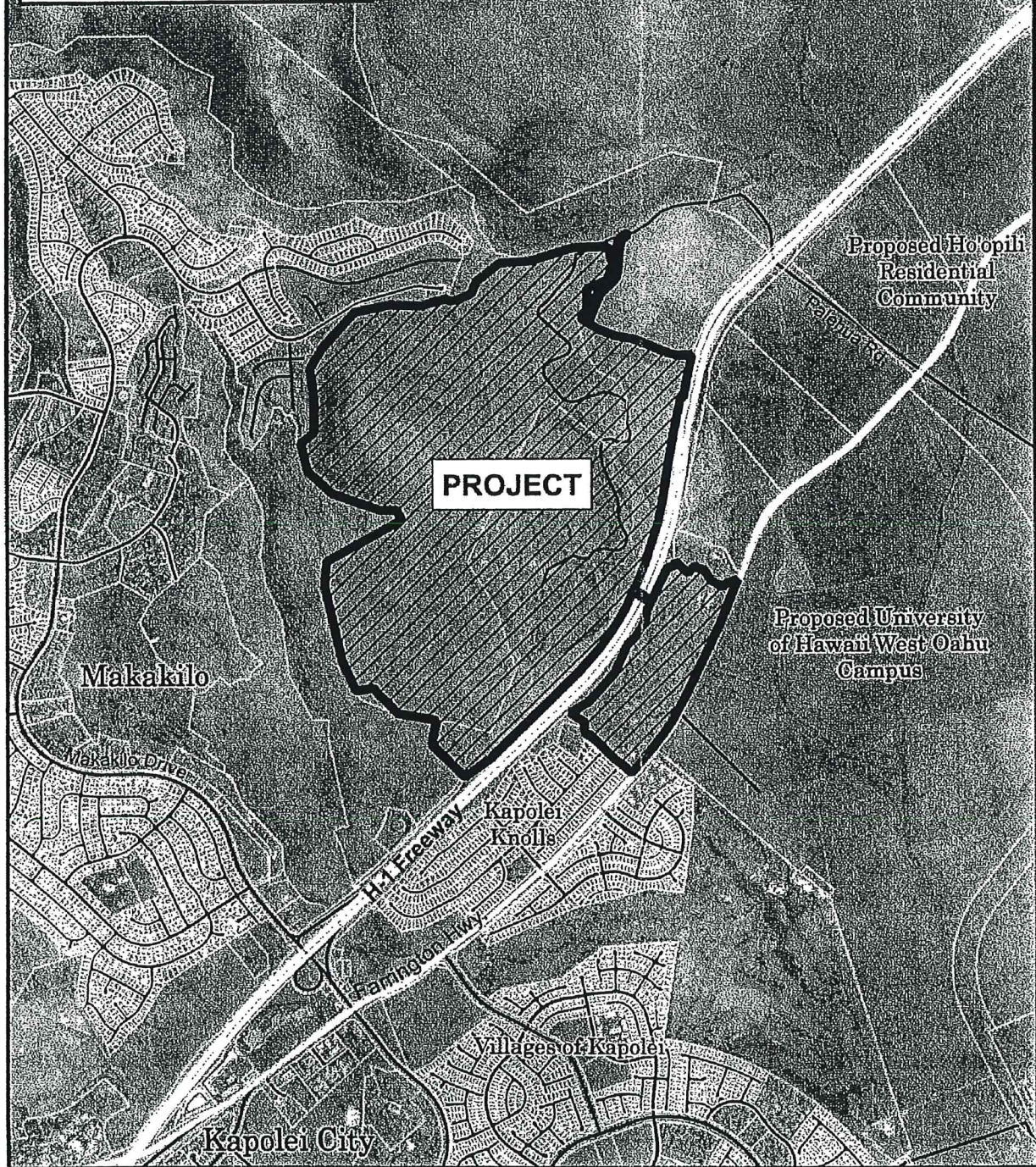

Exhibit B

**LIST OF OWNERS OF PROPERTY WITHIN
300 FEET OF THE PROJECT BOUNDARIES**

**MAKAKILO QUARRY
DPP File 2007/SUP-6 and 2007/CUP-91**

9-1-016: 007 UNITED STATES OF AMERICA >	9-1-016: 008 STATE OF HAWAII >	9-1-016: 008 SUGARLAND FARMS INC P O BOX 27 KUNIA, HI 96759 Leasee
9-1-016: 025 JAMES CAMPBELL TRUST ESTATE 1001 KAMOKILA BLVD KAPOLEI, HI 96707	9-1-016: 025 JAMES CAMPBELL TRUST ESTATE 1001 KAMOKILA BLVD KAPOLEI, HI 96707	9-1-016: 025 JAMES CAMPBELL TRUST ESTATE 1001 KAMOKILA BLVD KAPOLEI, HI 96707
9-1-016: 110 KAPOLEI PEOPLE'S INC 210 WARD AVE #336 HONOLULU, HI 96814	9-1-016: 114 FINANCE REALTY LTD P O BOX 3979 HONOLULU, HI 96812	9-1-016: 114 FINANCE REALTY LTD P O BOX 3979 HONOLULU, HI 96812
9-1-016: 114 FINANCE REALTY LTD P O BOX 3979 HONOLULU, HI 96812	9-1-017: 004 D R HORTON - SCHULER HOMES LLC 848 FORT ST MALL HONOLULU, HI 96813	9-1-018: 001 D R HORTON 848 FORT ST MALL HONOLULU, HI 96813 Other
9-1-018: 001 D R HORTON - SCHULER HOMES LLC 848 FORT ST MALL HONOLULU, HI 96813	9-1-018: 003 STATE OF HAWAII >	9-1-018: 003 SUGARLAND FARMS INC P O BOX 27 KUNIA, HI 96759 Leasee
9-1-018: 004 D R HORTON 848 FORT ST MALL HONOLULU, HI 96813 Other	9-1-018: 004 D R HORTON - SCHULER HOMES LLC 848 FORT ST MALL HONOLULU, HI 96813	9-1-071: 080 MALANAI IKI c/o Condo Master KAPOLEI, HI 96707
9-1-071: 080 MALANAI IKI c/o Condo Master 91-1059 OANIANI ST KAPOLEI, HI 96707	9-1-071: 080 CPR 0001 HA, DINH KIEN 91-1059 OANIANI ST 1/A KAPOLEI, HI 96707	9-1-071: 080 CPR 0001 HA, DINH KIEN 91-1059 OANIANI ST 1/A KAPOLEI, HI 96707
9-1-071: 080 CPR 0002 SMITH, MICHAEL R 91-1059 OANIANI ST # 1B KAPOLEI, HI 96707-2613	9-1-071: 080 CPR 0002 SMITH, MICHAEL R 91-1059 OANIANI ST # 1B KAPOLEI, HI 96707-2613	9-1-071: 080 CPR 0003 YOUNG, LINDA Y N 91-1059 OANIANI ST 1/C KAPOLEI, HI 96707
9-1-071: 080 CPR 0003 YOUNG, LINDA Y N 91-1059 OANIANI ST 1/C KAPOLEI, HI 96707	9-1-071: 080 CPR 0004 Other COLORADO FEDERAL SAVINGS BANK 949 KAMOKILA BLVD KAPOLEI, HI 96707	9-1-071: 080 CPR 0004 Other COLORADO FEDERAL SAVINGS BANK 949 KAMOKILA BLVD KAPOLEI, HI 96707
9-1-071: 080 CPR 0004 NUNEZ, JOHNNY c/o KAPOLEI, HI 96707	9-1-071: 080 CPR 0004 NUNEZ, JOHNNY c/o 91-1059 OANIANI ST KAPOLEI, HI 96707	9-1-071: 080 CPR 0005 TAKAHASHI, RYAN T 91-1059 OANIANI ST 1/E KAPOLEI, HI 96707

9-1-071: 080 CPR 0005
TAKAHASHI,RYAN T
91-1059 OANIANI ST 1/E
KAPOLEI, HI 96707

9-1-071: 080 CPR 0007
ENG,TRUST
9 SAUCITO
FOOTHILL RANCH, CA 92610

9-1-071: 080 CPR 0008
KUPER,KAYO
91-1059 OANIANI ST # 1/H
KAPOLEI, HI 96707

9-1-071: 080 CPR 0010
MIYASATO,BRIAN Y
91-1061 OANIANI ST # 2B
KAPOLEI, HI 96707

9-1-071: 080 CPR 0011
OLSON,DAVID T
3612 S 2210 E
SALT LAKE CITY, UT 84109-4315

9-1-071: 080 CPR 0013
SANTOS,FELIX C
91-1061 OANIANI ST 2/E
KAPOLEI, HI 96707

9-1-071: 080 CPR 0014
MIYAZAKI,NEAL K
91-1061 OANIANI ST 2/F
KAPOLEI, HI 96707

9-1-071: 080 CPR 0016
RIEL,LEON JR
91-1061 OANIANI ST 2/H
KAPOLEI, HI 96707

9-1-071: 080 CPR 0017
GUILLERMO,JESSIE L
91-1063 OANIANI ST 3/A
KAPOLEI, HI 96707

9-1-071: 080 CPR 0019
OYAMA,LANCE M
91-1063 OANIANI ST 3/C
KAPOLEI, HI 96707

9-1-071: 080 CPR 0006
MIYAMOTO,JAY M
91-1059 OANIANI ST 1/F
KAPOLEI, HI 96707

9-1-071: 080 CPR 0007
ENG,TRUST
9 SAUCITO
FOOTHILL RANCH, CA 92610

9-1-071: 080 CPR 0009
WILSON,DANIEL R
91-1061 OANIANI ST 2/A
KAPOLEI, HI 96707

9-1-071: 080 CPR 0010
MIYASATO,BRIAN Y
91-1061 OANIANI ST # 2B
KAPOLEI, HI 96707

9-1-071: 080 CPR 0012
HASHIMOTO,LYNN H
91-1061 OANIANI ST # 2D
KAPOLEI, HI 96707

9-1-071: 080 CPR 0013
SANTOS,FELIX C
91-1061 OANIANI ST 2/E
KAPOLEI, HI 96707

9-1-071: 080 CPR 0015
DRAGER,MILAN
1069 LUNALILO HOME RD
HONOLULU, HI 96825

9-1-071: 080 CPR 0016
RIEL,LEON JR
91-1061 OANIANI ST 2/H
KAPOLEI, HI 96707

9-1-071: 080 CPR 0018
SUZUKI,CLINT M
91-1063 OANIANI ST 3/B
KAPOLEI, HI 96707

9-1-071: 080 CPR 0019
OYAMA,LANCE M
91-1063 OANIANI ST 3/C
KAPOLEI, HI 96707

9-1-071: 080 CPR 0006
MIYAMOTO,JAY M
91-1059 OANIANI ST 1/F
KAPOLEI, HI 96707

9-1-071: 080 CPR 0008
KUPER,KAYO
91-1059 OANIANI ST # 1/H
KAPOLEI, HI 96707

9-1-071: 080 CPR 0009
WILSON,DANIEL R
91-1061 OANIANI ST 2/A
KAPOLEI, HI 96707

9-1-071: 080 CPR 0011
OLSON,DAVID T
3612 S 2210 E
SALT LAKE CITY, UT 84109-4315

9-1-071: 080 CPR 0012
HASHIMOTO,LYNN H
91-1061 OANIANI ST # 2D
KAPOLEI, HI 96707

9-1-071: 080 CPR 0014
MIYAZAKI,NEAL K
91-1061 OANIANI ST 2/F
KAPOLEI, HI 96707

9-1-071: 080 CPR 0015
DRAGER,MILAN
1069 LUNALILO HOME RD
HONOLULU, HI 96825

9-1-071: 080 CPR 0017
GUILLERMO,JESSIE L
91-1063 OANIANI ST 3/A
KAPOLEI, HI 96707

9-1-071: 080 CPR 0018
SUZUKI,CLINT M
91-1063 OANIANI ST 3/B
KAPOLEI, HI 96707

9-1-071: 080 CPR 0020
SALANGSANG,JOSEFINO P
91-1063 OANIANI ST 3/D
KAPOLEI, HI 96707

9-1-071: 080 CPR 0020
SALANGSANG, JOSEFINO P
91-1063 OANIANI ST 3/D
KAPOLEI, HI 96707

9-1-071: 080 CPR 0022
FLETCHER, OLIVER R JR
91-1063 OANIANI ST #3-F
KAPOLEI, HI 96707

9-1-071: 080 CPR 0023
OSHIRO, STANLEY Y
91-1063 OANIANI ST 3/G
KAPOLEI, HI 96707

9-1-071: 080 CPR 0026
TANAKA, MITCHELL K
91-1065 OANIANI ST 4/B
KAPOLEI, HI 96707

9-1-071: 080 CPR 0027
GREENAWALT, DULCE Y
91-1065 OANIANI ST., #4C
KAPOLEI, HI 96707

9-1-071: 080 CPR 0029
SUMBAD, JAIME B
91-1065 OANIANI ST 4/E
KAPOLEI, HI 96707

9-1-071: 080 CPR 0030
LIN, BAO LIAN
91-1065 OANIANI ST 4/F
KAPOLEI, HI 96707

9-1-071: 080 CPR 0032
BERNARDEZ, INOCENCIA B
253 VILLAGE CIRCLE DR
FORT LEE, NJ 07024

9-1-071: 080 CPR 0033
ASATO, RANDALL K TR
91-1067 OANIANI ST APT 5A
KAPOLEI, HI 96707

9-1-071: 080 CPR 0035
STRIDE, JAMES E JR
91-1067 OANIANI ST 5/C
KAPOLEI, HI 96707

9-1-071: 080 CPR 0021
CASTILLO, ANTHONY R
91-1063 OANIANI ST #3E
KAPOLEI, HI 96707

9-1-071: 080 CPR 0022
FLETCHER, OLIVER R JR
91-1063 OANIANI ST #3-F
KAPOLEI, HI 96707

9-1-071: 080 CPR 0024
RAPISORA, FRANK P
91-1063 OANIANI ST 3/H
KAPOLEI, HI 96707

9-1-071: 080 CPR 0026
TANAKA, MITCHELL K
91-1065 OANIANI ST 4/B
KAPOLEI, HI 96707

9-1-071: 080 CPR 0028
SUN, LAYTON A
91-1065 OANIANI ST 4/D
KAPOLEI, HI 96707

9-1-071: 080 CPR 0029
SUMBAD, JAIME B
91-1065 OANIANI ST 4/E
KAPOLEI, HI 96707

9-1-071: 080 CPR 0031
PINERA, KALEN K F
91-1065 OANIANI ST 4/G
KAPOLEI, HI 96707

9-1-071: 080 CPR 0032
BERNARDEZ, INOCENCIA B
253 VILLAGE CIRCLE DR
FORT LEE, NJ 07024

9-1-071: 080 CPR 0034
KOLODZIEJ, PAUL
92 BAYVIEW DR
SAN CARLOS, CA 94070

9-1-071: 080 CPR 0035
STRIDE, JAMES E JR
91-1067 OANIANI ST 5/C
KAPOLEI, HI 96707

9-1-071: 080 CPR 0021
CASTILLO, ANTHONY R
91-1063 OANIANI ST #3E
KAPOLEI, HI 96707

9-1-071: 080 CPR 0023
OSHIRO, STANLEY Y
91-1063 OANIANI ST 3/G
KAPOLEI, HI 96707

9-1-071: 080 CPR 0024
RAPISORA, FRANK P
91-1063 OANIANI ST 3/H
KAPOLEI, HI 96707

9-1-071: 080 CPR 0027
GREENAWALT, DULCE Y
91-1065 OANIANI ST., #4C
KAPOLEI, HI 96707

9-1-071: 080 CPR 0028
SUN, LAYTON A
91-1065 OANIANI ST 4/D
KAPOLEI, HI 96707

9-1-071: 080 CPR 0030
LIN, BAO LIAN
91-1065 OANIANI ST 4/F
KAPOLEI, HI 96707

9-1-071: 080 CPR 0031
PINERA, KALEN K F
91-1065 OANIANI ST 4/G
KAPOLEI, HI 96707

9-1-071: 080 CPR 0033
ASATO, RANDALL K TR
91-1067 OANIANI ST APT 5A
KAPOLEI, HI 96707

9-1-071: 080 CPR 0034
KOLODZIEJ, PAUL
92 BAYVIEW DR
SAN CARLOS, CA 94070

9-1-071: 080 CPR 0036
MOHIKA, ROSEMARY J
91-1067 OANIANI ST 5/D
KAPOLEI, HI 96707

9-1-071: 080 CPR 0036
MOHIKA,ROSEMARY J
91-1067 OANIANI ST 5/D
KAPOLEI, HI 96707

9-1-071: 080 CPR 0038
GUALDARAMA,CHRISTOPHER D
91-1001 HOEA ST
KAPOLEI, HI 96707

9-1-071: 080 CPR 0039
ASINO,MAYNARD S
91-1067 OANIANI ST # 5/G
KAPOLEI, HI 96707

9-1-071: 080 CPR 0040 Other
FIRST MAGNUS FINANCIAL CORP
201 MERCHANT ST
HONOLULU, HI 96813

9-1-071: 080 CPR 0041
MANN,ANTHONY K F L
91-1069 OANIANI ST # 6A
KAPOLEI, HI 96707

9-1-071: 080 CPR 0043
ARAKAKI,HIDEO
91-1069 OANIANI ST 6/C
KAPOLEI, HI 96707

9-1-071: 080 CPR 0044
REYES,JOSE Q
91-1069 OANIANI ST 6/D
KAPOLEI, HI 96707

9-1-071: 080 CPR 0046
DELOS SANTOS,PEPITO A
91-1069 OANIANI ST 6/F
KAPOLEI, HI 96707

9-1-071: 080 CPR 0047
MAEDA,LANCE T
91-1069 OANIANI ST 6/G
KAPOLEI, HI 96707

9-1-071: 080 CPR 0049
ARAKAKI,MORRIS Y
91-1071 OANIANI ST 7/A
KAPOLEI, HI 96707

9-1-071: 080 CPR 0037
ALCAIN,LAURIE D I M
91-1067 OANIANI ST # 5E
KAPOLEI, HI 96707

9-1-071: 080 CPR 0038
GUALDARAMA,CHRISTOPHER D
91-1001 HOEA ST
KAPOLEI, HI 96707

9-1-071: 080 CPR 0040
FELLEZS,ROBERTA M
91-1067 OANIANI ST #5H
KAPOLEI, HI 96707

9-1-071: 080 CPR 0040 Other
FIRST MAGNUS FINANCIAL CORP
201 MERCHANT ST
HONOLULU, HI 96813

9-1-071: 080 CPR 0042
MOON,JOSEPH B T
91-1069 OANIANI ST APT B
KAPOLEI, HI 96707-2618

9-1-071: 080 CPR 0043
ARAKAKI,HIDEO
91-1069 OANIANI ST 6/C
KAPOLEI, HI 96707

9-1-071: 080 CPR 0045
YIP,CHUNG POR
91-1069 OANIANI ST 6/E
KAPOLEI, HI 96707

9-1-071: 080 CPR 0046
DELOS SANTOS,PEPITO A
91-1069 OANIANI ST 6/F
KAPOLEI, HI 96707

9-1-071: 080 CPR 0048
LIN,WEN LE
118 KALOKO LN
HONOLULU, HI 96813-1546

9-1-071: 080 CPR 0049
ARAKAKI,MORRIS Y
91-1071 OANIANI ST 7/A
KAPOLEI, HI 96707

9-1-071: 080 CPR 0037
ALCAIN,LAURIE D I M
91-1067 OANIANI ST # 5E
KAPOLEI, HI 96707

9-1-071: 080 CPR 0039
ASINO,MAYNARD S
91-1067 OANIANI ST # 5/G
KAPOLEI, HI 96707

9-1-071: 080 CPR 0040
FELLEZS,ROBERTA M
91-1067 OANIANI ST #5H
KAPOLEI, HI 96707

9-1-071: 080 CPR 0041
MANN,ANTHONY K F L
91-1069 OANIANI ST # 6A
KAPOLEI, HI 96707

9-1-071: 080 CPR 0042
MOON,JOSEPH B T
91-1069 OANIANI ST APT B
KAPOLEI, HI 96707-2618

9-1-071: 080 CPR 0044
REYES,JOSE Q
91-1069 OANIANI ST 6/D
KAPOLEI, HI 96707

9-1-071: 080 CPR 0045
YIP,CHUNG POR
91-1069 OANIANI ST 6/E
KAPOLEI, HI 96707

9-1-071: 080 CPR 0047
MAEDA,LANCE T
91-1069 OANIANI ST 6/G
KAPOLEI, HI 96707

9-1-071: 080 CPR 0048
LIN,WEN LE
118 KALOKO LN
HONOLULU, HI 96813-1546

9-1-071: 080 CPR 0050
IWANAGA,PAMELA K
91-1071 OANIANI ST 7/B
KAPOLEI, HI 96707

9-1-071: 080 CPR 0050
IWANAGA,PAMELA K
91-1071 OANIANI ST 7/B
KAPOLEI, HI 96707

9-1-071: 080 CPR 0052
TAUYAN,REYNALDO G
91-1071 OANIANI ST # 7D
KAPOLEI, HI 96707

9-1-071: 080 CPR 0053
RIVERA,CLARITA Q
91-1071 OANIANI ST APT. 7/E
KAPOLEI, HI 96707

9-1-071: 080 CPR 0056
GIANG,DAVID
3241 DUVAL ST
HONOLULU, HI 96815

9-1-071: 080 CPR 0057
SOLANO,TROY N
95-652 WIKAO ST #F205
MILILANI, HI 96789

9-1-071: 080 CPR 0059
ISHIBASHI,BRUCE
5217 LIKINI ST
HONOLULU, HI 96818

9-1-071: 080 CPR 0060
TIRADO,ANTONIO III
91-1043 LEHULEHU ST
KAPOLEI, HI 96707

9-1-071: 080 CPR 0062
SANTA CRUZ,AGNES M
91-1464 PUKANALA ST
EWA BEACH, HI 96706

9-1-071: 080 CPR 0063
MAUMAU,TAUKATELATA
91-1073 OANIANI ST 8/G
KAPOLEI, HI 96707

9-1-071: 080 CPR 0066
WIDEMAN,LONNELL R
91-1075 OANIANI ST # 9B
KAPOLEI, HI 96707

9-1-071: 080 CPR 0051
OMINE,TERRY T K
91-1071 OANIANI ST 7/C
KAPOLEI, HI 96707

9-1-071: 080 CPR 0052
TAUYAN,REYNALDO G
91-1071 OANIANI ST # 7D
KAPOLEI, HI 96707

9-1-071: 080 CPR 0055
CAPILI,ALVIN D
91-1071 OANIANI ST APT 7G
KAPOLEI, HI 96707-3723

9-1-071: 080 CPR 0056
GIANG,DAVID
3241 DUVAL ST
HONOLULU, HI 96815

9-1-071: 080 CPR 0058
LORENZO,JERRY R
91-1073 OANIANI ST 8/B
KAPOLEI, HI 96707

9-1-071: 080 CPR 0059
ISHIBASHI,BRUCE
5217 LIKINI ST
HONOLULU, HI 96818

9-1-071: 080 CPR 0061
SIU,CELIA C
91-1073 OANIANI ST APT 8/E
KAPOLEI, HI 96707

9-1-071: 080 CPR 0062
SANTA CRUZ,AGNES M
91-1464 PUKANALA ST
EWA BEACH, HI 96706

9-1-071: 080 CPR 0065
STEINHILBER,MICHAEL T
92-7049 ELELE ST APT 20
KAPOLEI, HI 96707-3309

9-1-071: 080 CPR 0066
WIDEMAN,LONNELL R
91-1075 OANIANI ST # 9B
KAPOLEI, HI 96707

9-1-071: 080 CPR 0051
OMINE,TERRY T K
91-1071 OANIANI ST 7/C
KAPOLEI, HI 96707

9-1-071: 080 CPR 0053
RIVERA,CLARITA Q
91-1071 OANIANI ST APT. 7/E
KAPOLEI, HI 96707

9-1-071: 080 CPR 0055
CAPILI,ALVIN D
91-1071 OANIANI ST APT 7G
KAPOLEI, HI 96707-3723

9-1-071: 080 CPR 0057
SOLANO,TROY N
95-652 WIKAO ST #F205
MILILANI, HI 96789

9-1-071: 080 CPR 0058
LORENZO,JERRY R
91-1073 OANIANI ST 8/B
KAPOLEI, HI 96707

9-1-071: 080 CPR 0060
TIRADO,ANTONIO III
91-1043 LEHULEHU ST
KAPOLEI, HI 96707

9-1-071: 080 CPR 0061
SIU,CELIA C
91-1073 OANIANI ST APT 8/E
KAPOLEI, HI 96707

9-1-071: 080 CPR 0063
MAUMAU,TAUKATELATA
91-1073 OANIANI ST 8/G
KAPOLEI, HI 96707

9-1-071: 080 CPR 0065
STEINHILBER,MICHAEL T
92-7049 ELELE ST APT 20
KAPOLEI, HI 96707-3309

9-1-071: 080 CPR 0067
DEROSAS,ERNESTO A
91-1075 OANIANI ST #9C
KAPOLEI, HI 96707

9-1-071: 080 CPR 0067
DEROSAS, ERNESTO A
91-1075 OANIANI ST #9C
KAPOLEI, HI 96707

9-1-071: 080 CPR 0069
LEE, VINCENT W C
91-1075 OANIANI ST 9/E
KAPOLEI, HI 96707

9-1-071: 080 CPR 0070
MICHELMORE, SHIRLEY A TR
PMB 555250 H ST.
BLAINE, WA 98230

9-1-071: 080 CPR 0072
TARAPE, JOHN P
201 MERCHANT ST ST 1901
HONOLULU, HI 96813

9-1-071: 080 CPR 0072
TARAPE, JOHN P
91-1075 OANIANI ST # 9H
KAPOLEI, HI 96707

9-1-071: 080 CPR 0074
SANEHIRA, KYLE T
91-1077 OANIANI ST 10/B
KAPOLEI, HI 96707

9-1-071: 080 CPR 0075
BLISS, LYDIA A
91-1077 OANIANI ST #10C
KAPOLEI, HI 96707

9-1-071: 080 CPR 0077
MARKET, EARL B
91-1077 OANIANI ST 10/E
KAPOLEI, HI 96707

9-1-071: 080 CPR 0078
SERRAO, DARLA C
91-1077 OANIANI ST 10/F
KAPOLEI, HI 96707-2622

9-1-071: 080 CPR 0080
CANITE, RONALD A
91-1077 OANIANI ST 10/H
KAPOLEI, HI 96707

9-1-071: 080 CPR 0068
MANTANONA, JOSEPH M
2916 DATE ST # 11F
HONOLULU, HI 96816

9-1-071: 080 CPR 0069
LEE, VINCENT W C
91-1075 OANIANI ST 9/E
KAPOLEI, HI 96707

9-1-071: 080 CPR 0071
LIU, SHAO BANG
91-1075 OANIANI ST 9/G
KAPOLEI, HI 96707

9-1-071: 080 CPR 0072
TARAPE, JOHN P
91-1075 OANIANI ST # 9H
KAPOLEI, HI 96707

9-1-071: 080 CPR 0073
MERCADO, ELIZABETH G
91-1077 OANIANI ST # 10A
KAPOLEI, HI 96707

9-1-071: 080 CPR 0074
SANEHIRA, KYLE T
91-1077 OANIANI ST 10/B
KAPOLEI, HI 96707

9-1-071: 080 CPR 0075 Other
USDA RURAL DEVELOPMENT
99-193 AIEA HEIGHTS DR SUITE 156
AIEA, HI 96701

9-1-071: 080 CPR 0077
MARKET, EARL B
91-1077 OANIANI ST 10/E
KAPOLEI, HI 96707

9-1-071: 080 CPR 0079
HALL, MICHAEL W K
91-1077 OANIANI ST 10/G
KAPOLEI, HI 96707

9-1-071: 080 CPR 0080
CANITE, RONALD A
91-1077 OANIANI ST 10/H
KAPOLEI, HI 96707

9-1-071: 080 CPR 0068
MANTANONA, JOSEPH M
2916 DATE ST # 11F
HONOLULU, HI 96816

9-1-071: 080 CPR 0070
MICHELMORE, SHIRLEY A TR
PMB 555250 H ST.
BLAINE, WA 98230

9-1-071: 080 CPR 0071
LIU, SHAO BANG
91-1075 OANIANI ST 9/G
KAPOLEI, HI 96707

9-1-071: 080 CPR 0072
TARAPE, JOHN P
201 MERCHANT ST ST 1901
HONOLULU, HI 96813

9-1-071: 080 CPR 0073
MERCADO, ELIZABETH G
91-1077 OANIANI ST # 10A
KAPOLEI, HI 96707

9-1-071: 080 CPR 0075
BLISS, LYDIA A
91-1077 OANIANI ST #10C
KAPOLEI, HI 96707

9-1-071: 080 CPR 0075 Other
USDA RURAL DEVELOPMENT
99-193 AIEA HEIGHTS DR SUITE 156
AIEA, HI 96701

9-1-071: 080 CPR 0078
SERRAO, DARLA C
91-1077 OANIANI ST 10/F
KAPOLEI, HI 96707-2622

9-1-071: 080 CPR 0079
HALL, MICHAEL W K
91-1077 OANIANI ST 10/G
KAPOLEI, HI 96707

9-1-071: 080 CPR 0081
NAKAGAWA, DARRYL W
91-1079 OANIANI ST # 11A
KAPOLEI, HI 96707

9-1-071: 080 CPR 0081
NAKAGAWA,DARRYL W
91-1079 OANIANI ST # 11A
KAPOLEI, HI 96707

9-1-071: 080 CPR 0082
LEE,RONALD F M
1436 PAINA ST
HONOLULU, HI 96817

9-1-071: 080 CPR 0083 Other
COLORADO FEDERAL SAVINGS BANK
1001 KAMOKILA BLVD
KAPOLEI, HI 96707

9-1-071: 080 CPR 0084
PAI,PETER
91-1079 OANIANI ST 11/D
KAPOLEI, HI 96707

9-1-071: 080 CPR 0085
LIU,WING
91-1079 OANIANI ST 11/E
KAPOLEI, HI 96707

9-1-071: 080 CPR 0087
O'CONNOR,SEAN T
PSC 475 BOX 1595
FPO, AP 96350

9-1-071: 080 CPR 0088
LIU,ENGEL W Y
91-1079 OANIANI ST 11/H
KAPOLEI, HI 96707

9-1-112: 038
LUFF,DUANE
91-1089 PAAOLOULU WAY
KAPOLEI, HI 96707

9-1-112: 041
VANIC,JOSEPHINE
91-1103 PAAOLOULU WAY
KAPOLEI, HI 96707

9-1-112: 044
KOZEL,DEAN S
91-1096 PAAOLOULU WAY
KAPOLEI, HI 96707

9-1-071: 080 CPR 0082
LEE,RANDALL D
91-1079 OANIANI ST #11B
KAPOLEI, HI 96707

9-1-071: 080 CPR 0082
LEE,RONALD F M
1436 PAINA ST
HONOLULU, HI 96817

9-1-071: 080 CPR 0083
MENDOZA,EUFEMIA T
91-1079 OANIANI ST #11C
KAPOLEI, HI 96707

9-1-071: 080 CPR 0084
PAI,PETER
91-1079 OANIANI ST 11/D
KAPOLEI, HI 96707

9-1-071: 080 CPR 0086
DELA CRUZ,DANNY S
91-1079 OANIANI ST #11-F
KAPOLEI, HI 96707

9-1-071: 080 CPR 0087
O'CONNOR,SEAN T
PSC 475 BOX 1595
FPO, AP 96350

9-1-071: 083
KAPOLEI PEOPLE'S INC
210 WARD AVE #336
HONOLULU, HI 96814

9-1-112: 039
STERMAN,GLORIA D
91-1002 A KALEHUNA ST
KAPOLEI, HI 96707

9-1-112: 042
TAPAT,DANTE U
91-1022 KOLILI ST
KAPOLEI, HI 96707

9-1-112: 045
POLLARD,LEILANI M TR
91-1092 PAAOLOULU WAY
KAPOLEI, HI 96707

9-1-071: 080 CPR 0082
LEE,RANDALL D
91-1079 OANIANI ST #11B
KAPOLEI, HI 96707

9-1-071: 080 CPR 0083 Other
COLORADO FEDERAL SAVINGS BANK
1001 KAMOKILA BLVD
KAPOLEI, HI 96707

9-1-071: 080 CPR 0083
MENDOZA,EUFEMIA T
91-1079 OANIANI ST #11C
KAPOLEI, HI 96707

9-1-071: 080 CPR 0085
LIU,WING
91-1079 OANIANI ST 11/E
KAPOLEI, HI 96707

9-1-071: 080 CPR 0086
DELA CRUZ,DANNY S
91-1079 OANIANI ST #11-F
KAPOLEI, HI 96707

9-1-071: 080 CPR 0088
LIU,ENGEL W Y
91-1079 OANIANI ST 11/H
KAPOLEI, HI 96707

9-1-112: 037
DEAGUIAR,ROMALYN M Q
91-1087 PAAOLOULU WAY
KAPOLEI, HI 96707

9-1-112: 040
ROGERS,THOMAS E
91-1097 PAAOLOULU WAY
KAPOLEI, HI 96707

9-1-112: 043
MEDEIROS,DANELLE S K
91-1100 PA'AOLOULU WAY
KAPOLEI, HI 96707

9-1-112: 046
LAUREANO,VIRGILIO JR
91-1088 PA'AOLOULU WAY
KAPOLEI, HI 96707

9-1-112: 047

LEWIS,CHARENE A
91-1086 PAAOLOULU WY
KAPOLEI, HI 96707

9-1-112: 087

AEH AND MK TRUST
91-1595 WAHANE ST
KAPOLEI, HI 96707

9-1-112: 090

AMII,AARON J
91-1605 WAHANE ST
KAPOLEI, HI 96709

9-1-112: 093

KIM,SWALLOW O
91-1600 WAHANE ST
KAPOLEI, HI 96707

9-1-112: 096

CORLISS,CHARLES F
91-1594 WAHANE ST
KAPOLEI, HI 96707

9-1-112: 125

PASION,MANOLITO M
91-236 WAHANE PL
KAPOLEI, HI 96707

9-1-112: 197

CORREA,FLORELLA F
98-1412 KAONOHI ST
AIEA, HI 96701

9-1-112: 208

D R HORTON-SCHULER HOMES LLC
828 FORT ST MALL 4TH FLR
HONOLULU, HI 96813

9-1-125: 035

KELLER,JOSEPH J
91-1390 HALAHUA ST
KAPOLEI, HI 96707

9-1-125: 091

TAGAVILLA,ANTHONY L
91-1432 HALAHINANO ST
KAPOLEI, HI 96707

9-1-112: 085

THOMAS,BRIAN P
91-1587 WAHANE ST
KAPOLEI, HI 96707

9-1-112: 088

KAWATA,JAMES T
91-1597 WAHANE ST
KAPOLEI, HI 96707

9-1-112: 091

FUCHIGAMI,FORD N
91-1606 WAHANE ST
KAPOLEI, HI 96707

9-1-112: 094

HOWARD,MARK T
91-1598 WAHANE ST
KAPOLEI, HI 96707

9-1-112: 097

LANGER,FAMILY 2003 TRUST
91-1592 WAHANE ST
KAPOLEI, HI 96707

9-1-112: 147

ANDRADE,YVETTE S A
91-247 LOULUHIWA PL
KAPOLEI, HI 96707

9-1-112: 198

DAGAN,MATT L
PSC 473 BOX 229
FPO, AP 96349-0229

9-1-113: 075

PURNELL,BAILEY
91-1358 WAHANE ST
KAPOLEI, HI 96707

9-1-125: 089

DE CASTRO,LUISITO C
91-1426 HALAHINANO ST
KAPOLEI, HI 96707

9-1-125: 092

IKEDA,NOLAND G
91-1436 HALAHINANO ST
KAPOLEI, HI 96707

9-1-112: 086

DUONG,RICHARD G
91-1591 WAHANE ST
KAPOLEI, HI 96707

9-1-112: 089

MIYAMOTO,AMY E TR
91-1601 WAHANE ST
KAPOLEI, HI 96707

9-1-112: 092

ADAMS,JAMES D
91-1602 WAHANE ST
KAPOLEI, HI 96707

9-1-112: 095

ESTABILLO,BRIAN H
91-1596 WAHANE ST
KAPOLEI, HI 96707

9-1-112: 098

NIMTZ,JOHN F
c/o 91-1590 WAHANE ST
KAPOLEI, HI 96707

9-1-112: 148

OUPRAXAY,STEPHANIE S
91-248 LOULUHIWA PL
KAPOLEI, HI 96707

9-1-112: 206

KAPOLEI VISTAS LLC
94-428 MOKUOLA STREET #105
WAIPAHU, HI 96797

9-1-125: 034

BUTLER,JESUSA A
91-1389 HALAHUA ST
KAPOLEI, HI 96707

9-1-125: 090

MORITA,DONALD Y
91-1430 HALAHINANO ST
KAPOLEI, HI 96707

9-1-125: 093

JACKSON,TRENTON F
91-1438 HALAHINANO ST
KAPOLEI, HI 96707

9-1-125: 094 COOPMAN,KEVIN S 91-1442 HALAHINANO ST KAPOLEI, HI 96707		9-1-125: 095 NUMASAKI,KYLE T 91-1444 HALAHINANO ST KAPOLEI, HI 96707		9-1-125: 096 MEDEIROS,NORMAN J 91-1448 HALAHINANO ST KAPOLEI, HI 96707	
9-1-125: 097 LOUIS,TIMOTHY M 91-1450 HALAHINANO ST KAPOLEI, HI 96707		9-1-125: 100 KELLER,JOSEPH J 94-1460 HALAHINANO ST KAPOLEI, HI 96707		9-1-125: 101 CHANG,TOM W C 91-1462 HALAHINANO ST KAPOLEI, HI 96707	
9-1-125: 104 AGUSTIN,ROBERT B 91-1470 HALAHINANO ST KAPOLEI, HI 96707		9-1-125: 105 FRIAS,KIMBERLY A 91-1472 HALAHINANO ST KAPOLEI, HI 96707		9-1-125: 108 FUJII,CINDY N 91-1478 HALAHINANO ST KAPOLEI, HI 96707	
9-1-125: 109 UESATO,DARWIN T 91-1480 HALAHINANO ST KAPOLEI, HI 96707		9-2-001: 001 JAMES CAMPBELL TRUST ESTATE 1001 KAMOKILA BLVD KAPOLEI, HI 96707		9-2-001: 001 OAHU SUGAR CO LTD c/o EWA BEACH, HI 96706	Leasee
9-2-002: 001 SUGARLAND FARMS INC c/o EWA BEACH, HI 96706	Leasee	9-2-002: 001 SUGARLAND FARMS INC c/o EWA BEACH, HI 96706	Leasee	9-2-002: 001 SUGARLAND FARMS INC c/o EWA BEACH, HI 96706	Leasee
9-2-002: 006 D R HORTON 848 FORT ST MALL HONOLULU, HI 96813	Other	9-2-002: 006 D R HORTON - SCHULER HOMES LLC 848 FORT ST MALL HONOLULU, HI 96813		9-2-002: 006 OAHU SUGAR CO LTD c/o KAPOLEI, HI 96707	Leasee
9-2-003: 074 PUU MAKAKILO INC PO BOX 78 HONOLULU, HI 96810		9-2-003: 075 ANUHEA AT MAKAKILO c/o KAPOLEI, HI 96707		9-2-003: 075 ANUHEA AT MAKAKILO c/o 92-1262 PUEONANI ST KAPOLEI, HI 96707	
9-2-003: 075 D R HORTON - SCHULER HOMES LLC 828 FORT STREET MALL HONOLULU, HI 96813	Other	9-2-003: 075 D R HORTON - SCHULER HOMES LLC 828 FORT STREET MALL HONOLULU, HI 96813	Other	9-2-003: 075 CPR 0001 DHI MORTGAGE COMPANY 12357 RIATA TRACE PKWY AUSTIN, TX 78721	Other
9-2-003: 075 CPR 0001 DHI MORTGAGE COMPANY 12357 RIATA TRACE PKWY AUSTIN, TX 78721	Other	9-2-003: 075 CPR 0001 TREADWAY,WILLIAM D 92-6052 HOLOMOKU ST KAPOLEI, HI 96707		9-2-003: 075 CPR 0001 TREADWAY,WILLIAM D 92-6052 HOLOMOKU ST KAPOLEI, HI 96707	
9-2-003: 075 CPR 0002 MEINHOLD,MUIR S 92-6056 HOLOMOKU ST KAPOLEI, HI 96707		9-2-003: 075 CPR 0002 MEINHOLD,MUIR S 92-6056 HOLOMOKU ST KAPOLEI, HI 96707		9-2-003: 075 CPR 0003 CUSTODIO, JOSIE B 92-6060 HOLOMOKU ST KAPOLEI, HI 96707	

9-2-003: 075 CPR 0003
CUSTODIO, JOSIE B
92-6060 HOLOMOKU ST
KAPOLEI, HI 96707

9-2-003: 075 CPR 0005
SCHENCK, EDMUND J III
92-6068 HOLOMOKU ST #11
KAPOLEI, HI 96707

9-2-003: 075 CPR 0006 Other
DHI MORTGAGE COMPANY LTD
12357 RIATA TRACE PKWY
AUSTIN, TX 78727

9-2-003: 075 CPR 0007
GUTIERREZ, RICARDO V
145 LUCCA DR
SOUTH SAN FRANCISCO, CA 94080

9-2-003: 075 CPR 0008
MCPHETER, GREGORY M
92-6067 NEMO STREET
KAPOLEI, HI 96707

9-2-003: 075 CPR 0010
DELFIERRO, GEORGE C
c/o 92-1262 PUEONANI ST
KAPOLEI, HI 96707

9-2-003: 075 CPR 0011
PETTIBONE, MELINDA L
92-6059 NEMO STREET
KAPOLEI, HI 96707

9-2-003: 075 CPR 0012
CHENG, BYRON P
92-6057 NEMO ST
KAPOLEI, HI 96707

9-2-003: 075 CPR 0013
COCKE, JUDITH A
92-6055 NEMO ST
KAPOLEI, HI 96707

9-2-003: 075 CPR 0015
SCHAFER, KIT A
92-6049 NEMO ST #21
KAPOLEI, HI 96707

9-2-003: 075 CPR 0004
FAZIO, FRANCES A
92-6064 HOLOMOKU ST #10
KAPOLEI, HI 96707

9-2-003: 075 CPR 0005
SCHENCK, EDMUND J III
92-6068 HOLOMOKU ST #11
KAPOLEI, HI 96707

9-2-003: 075 CPR 0006
FARR, SUNDEE L
92-6059 HOLOMOKU ST
KAPOLEI, HI 96707

9-2-003: 075 CPR 0007
GUTIERREZ, RICARDO V
145 LUCCA DR
SOUTH SAN FRANCISCO, CA 94080

9-2-003: 075 CPR 0009
TORDA, LEYTON R
92-6065 NEMO STREET
KAPOLEI, HI 96707

9-2-003: 075 CPR 0010
DELFIERRO, GEORGE C
c/o
KAPOLEI, HI 96707

9-2-003: 075 CPR 0011
PETTIBONE, RODGER J
828 FORT ST MALL
HONOLULU, HI 96813

9-2-003: 075 CPR 0012
CHENG, BYRON P
92-6057 NEMO ST
KAPOLEI, HI 96707

9-2-003: 075 CPR 0014
WU, RONNIE L
92-6053 NEMO STREET
KAPOLEI, HI 96707

9-2-003: 075 CPR 0015
SCHAFER, KIT A
92-6049 NEMO ST #21
KAPOLEI, HI 96707

9-2-003: 075 CPR 0004
FAZIO, FRANCES A
92-6064 HOLOMOKU ST #10
KAPOLEI, HI 96707

9-2-003: 075 CPR 0006 Other
DHI MORTGAGE COMPANY LTD
12357 RIATA TRACE PKWY
AUSTIN, TX 78727

9-2-003: 075 CPR 0006
FARR, SUNDEE L
92-6059 HOLOMOKU ST
KAPOLEI, HI 96707

9-2-003: 075 CPR 0008
MCPHETER, GREGORY M
92-6067 NEMO STREET
KAPOLEI, HI 96707

9-2-003: 075 CPR 0009
TORDA, LEYTON R
92-6065 NEMO STREET
KAPOLEI, HI 96707

9-2-003: 075 CPR 0011
PETTIBONE, MELINDA L
92-6059 NEMO STREET
KAPOLEI, HI 96707

9-2-003: 075 CPR 0011
PETTIBONE, RODGER J
828 FORT ST MALL
HONOLULU, HI 96813

9-2-003: 075 CPR 0013
COCKE, JUDITH A
92-6055 NEMO ST
KAPOLEI, HI 96707

9-2-003: 075 CPR 0014
WU, RONNIE L
92-6053 NEMO STREET
KAPOLEI, HI 96707

9-2-003: 075 CPR 0015
SCHAFER, MARY A
8675 S EASTERN AVE BLDG D
LAS VEGAS, NV 89123

9-2-003: 075 CPR 0015
SCHAFFER,MARY A
8675 S EASTERN AVE BLDG D
LAS VEGAS, NV 89123

9-2-003: 075 CPR 0016
JUNTUNEN,BRYAN G
92-6047 NEMO ST #22
KAPOLEI, HI 96707

9-2-003: 075 CPR 0016
JUNTUNEN,BRYAN G
92-6047 NEMO ST #22
KAPOLEI, HI 96707

9-2-003: 075 CPR 0016
JUNTUNEN,JAMIE M
8675 S EASTERN BLVD BLDG D
LAS VEGAS, NV 89123

9-2-003: 075 CPR 0016
JUNTUNEN,JAMIE M
8675 S EASTERN BLVD BLDG D
LAS VEGAS, NV 89123

9-2-003: 075 CPR 0017
KAKAZU,MELVIN S
92-6045 NEMO STREET
KAPOLEI, HI 96707

9-2-003: 075 CPR 0017
KAKAZU,MELVIN S
92-6045 NEMO STREET
KAPOLEI, HI 96707

9-2-003: 075 CPR 0018
WILLIAMS,KIRBY
92-6043 NEMO STREET
KAPOLEI, HI 96707

9-2-003: 075 CPR 0018
WILLIAMS,KIRBY
92-6043 NEMO STREET
KAPOLEI, HI 96707

9-2-003: 075 CPR 0019
NABONG,ALFREDO C
92-6041 NEMO ST #25
KAPOLEI, HI 96707

9-2-003: 075 CPR 0019
NABONG,ALFREDO C
92-6041 NEMO ST #25
KAPOLEI, HI 96707

9-2-003: 075 CPR 0020
IGNACIO,DANILO C
92-6039 NEMO ST #26
KAPOLEI, HI 96707

9-2-003: 075 CPR 0020
IGNACIO,DANILO C
92-6039 NEMO ST #26
KAPOLEI, HI 96707

9-2-003: 075 CPR 0020
IGNACIO,LILLIBETH L
20860 KENBRIDGE CT STE 120
LAKEVILLE, MN 55044

9-2-003: 075 CPR 0020
IGNACIO,LILLIBETH L
20860 KENBRIDGE CT STE 120
LAKEVILLE, MN 55044

9-2-003: 075 CPR 0021
GRAYTON,MEMNAR M
EWA BEACH, HI 96706

9-2-003: 075 CPR 0021
GRAYTON,MEMNAR M
EWA BEACH, HI 96706

9-2-003: 075 CPR 0022
CASTRO,EDGARDO M
92-6033 NEMO STREET
KAPOLEI, HI 96707

9-2-003: 075 CPR 0022
CASTRO,EDGARDO M
92-6033 NEMO STREET
KAPOLEI, HI 96707

9-2-003: 075 CPR 0023
TURRELL,KEVIN J
92-6031 NEMO ST
KAPOLEI, HI 96707

9-2-003: 075 CPR 0023
TURRELL,KEVIN J
92-6031 NEMO ST
KAPOLEI, HI 96707

9-2-003: 075 CPR 0024
PUNSALAN,AGAPITO D
98-6027 NEMO STREET
KAPOLEI, HI 96707

9-2-003: 075 CPR 0024
PUNSALAN,AGAPITO D
98-6027 NEMO STREET
KAPOLEI, HI 96707

9-2-003: 075 CPR 0025
ABDELJAWAD,SAMER M A
92-6023 NEMO STREET
KAPOLEI, HI 96707

9-2-003: 075 CPR 0025
ABDELJAWAD,SAMER M A
92-6023 NEMO STREET
KAPOLEI, HI 96707

9-2-003: 075 CPR 0026
APOSTOL,MAGDALENA R
92-6021 NEMO STREET # 32
KAPOLEI, HI 96707

9-2-003: 075 CPR 0026
APOSTOL,MAGDALENA R
92-6021 NEMO STREET # 32
KAPOLEI, HI 96707

9-2-003: 075 CPR 0027
SARAMAH,JAD Y
92-6019 NEMO STREET
KAPOLEI, HI 96707

9-2-003: 075 CPR 0027
SARAMAH,JAD Y
92-6019 NEMO STREET
KAPOLEI, HI 96707

9-2-003: 075 CPR 0028
HO,JOHN W
92-6015 NEMO ST
KAPOLEI, HI 96707

9-2-003: 075 CPR 0028
HO,JOHN W
92-6015 NEMO ST
KAPOLEI, HI 96707

9-2-003: 075 CPR 0030
CHU,YOUNG C
92-6009 NEMO STREET
KAPOLEI, HI 96707

9-2-003: 075 CPR 0031
LEIATO,TILOFAGA
92-6005 NEMO STREET #37
EWA BEACH, HI 96706

9-2-003: 075 CPR 0033
KURTZ,STEVEN P
92-953 PANANA ST
KAPOLEI, HI 96707

9-2-003: 075 CPR 0034
VAZQUEZ,RAYMOND
92-6038 NEMO ST #40
KAPOLEI, HI 96707

9-2-003: 075 CPR 0036
GINES,KEN TRS
92-6042 NEMO ST
KAPOLEI, HI 96707

9-2-003: 075 CPR 0037
CORREA,RAOUL A
92-6044 NEMO ST #43
KAPOLEI, HI 96707

9-2-003: 075 CPR 0038
RATHMAN,JOHN T
92-6046 NEMO ST
KAPOLEI, HI 96707

9-2-003: 075 CPR 0039
UNPINGCO,NOEL A
92-6048 NEMO ST
KAPOLEI, HI 96707

9-2-003: 075 CPR 0041 Other
DHI MORTGAGE COMPANY
77 MERCHANT ST
HONOLULU, HI 96813

9-2-003: 075 CPR 0029
HANSEN,RACHELLE G R
92-6011 NEMO ST
KAPOLEI, HI 96707

9-2-003: 075 CPR 0030
CHU,YOUNG C
92-6009 NEMO STREET
KAPOLEI, HI 96707

9-2-003: 075 CPR 0032
AIONA,CHARLES III
92-6034 NEMO STREET
KAPOLEI, HI 96707

9-2-003: 075 CPR 0033
KURTZ,STEVEN P
92-953 PANANA ST
KAPOLEI, HI 96707

9-2-003: 075 CPR 0035
TSO,KWONG YUEN
92-6040 NEMO ST
KAPOLEI, HI 96707

9-2-003: 075 CPR 0036
GINES,KEN TRS
92-6042 NEMO ST
KAPOLEI, HI 96707

9-2-003: 075 CPR 0038 Other
CENTRAL PACIFIC HOMELOANS
c/o
KAPOLEI, HI 96707

9-2-003: 075 CPR 0038
RATHMAN,JOHN T
92-6046 NEMO ST
KAPOLEI, HI 96707

9-2-003: 075 CPR 0040
AGBAYANI,RODEL S
92-6050 NEMO ST
KAPOLEI, HI 96707

9-2-003: 075 CPR 0041 Other
DHI MORTGAGE COMPANY
77 MERCHANT ST
HONOLULU, HI 96813

9-2-003: 075 CPR 0029
HANSEN,RACHELLE G R
92-6011 NEMO ST
KAPOLEI, HI 96707

9-2-003: 075 CPR 0031
LEIATO,TILOFAGA
92-6005 NEMO STREET #37
EWA BEACH, HI 96706

9-2-003: 075 CPR 0032
AIONA,CHARLES III
92-6034 NEMO STREET
KAPOLEI, HI 96707

9-2-003: 075 CPR 0034
VAZQUEZ,RAYMOND
92-6038 NEMO ST #40
KAPOLEI, HI 96707

9-2-003: 075 CPR 0035
TSO,KWONG YUEN
92-6040 NEMO ST
KAPOLEI, HI 96707

9-2-003: 075 CPR 0037
CORREA,RAOUL A
92-6044 NEMO ST #43
KAPOLEI, HI 96707

9-2-003: 075 CPR 0038 Other
CENTRAL PACIFIC HOMELOANS
c/o 92-1262 PUEONANI ST
KAPOLEI, HI 96707

9-2-003: 075 CPR 0039
UNPINGCO,NOEL A
92-6048 NEMO ST
KAPOLEI, HI 96707

9-2-003: 075 CPR 0040
AGBAYANI,RODEL S
92-6050 NEMO ST
KAPOLEI, HI 96707

9-2-003: 075 CPR 0041
GAMBOA,ANTHONY R
92-6052 NEMO ST
KAPOLEI, HI 96707

9-2-003: 075 CPR 0041
GAMBOA,ANTHONY R
92-6052 NEMO ST
KAPOLEI, HI 96707

9-2-003: 075 CPR 0042
VICENTE,FILIFE B
92-6054 NEMO ST
KAPOLEI, HI 96707

9-2-003: 075 CPR 0042
VICENTE,FILIFE B
92-6054 NEMO ST
KAPOLEI, HI 96707

9-2-003: 075 CPR 0043 Other
DHI MORTGAGE COMPANY - POST CLOSING
12357 RIATA TRACE PKWY
AUSTIN, TX 78727

9-2-003: 075 CPR 0043 Other
DHI MORTGAGE COMPANY - POST CLOSING
12357 RIATA TRACE PKWY
AUSTIN, TX 78727

9-2-003: 075 CPR 0043
SOLIS,MARK S
92-375 PALAULAU PL
KAPOLEI, HI 96707

9-2-003: 075 CPR 0043
SOLIS,MARK S
92-375 PALAULAU PL
KAPOLEI, HI 96707

9-2-003: 075 CPR 0044
MORGAN,DONOVAN S K
828 FORT ST MALL
HONOLULU, HI 96813

9-2-003: 075 CPR 0044
MORGAN,DONOVAN S K
828 FORT ST MALL
HONOLULU, HI 96813

9-2-003: 075 CPR 0045
JETER,COURTNEY G
92-367 PALAULAU PL
KAPOLEI, HI 96707

9-2-003: 075 CPR 0045
JETER,COURTNEY G
92-367 PALAULAU PL
KAPOLEI, HI 96707

9-2-003: 075 CPR 0046
PAI,HENRY I L
92-363 PALAULAU PL
KAPOLEI, HI 96707

9-2-003: 075 CPR 0046
PAI,HENRY I L
92-363 PALAULAU PL
KAPOLEI, HI 96707

9-2-003: 075 CPR 0047
RUIZ,LEODEGARIO C
92-355 PALAULAU PL #53
KAPOLEI, HI 96707

9-2-003: 075 CPR 0047
RUIZ,LEODEGARIO C
92-355 PALAULAU PL #53
KAPOLEI, HI 96707

9-2-003: 075 CPR 0048
SARIBAY,ROLAN F
92-351 PALAUPALAU PL
KAPOLEI, HI 96707

9-2-003: 075 CPR 0048
SARIBAY,ROLAN F
92-351 PALAUPALAU PL
KAPOLEI, HI 96707

9-2-003: 075 CPR 0049
DEVROOM,JARED S
92-343 PAULAULAU PL
KAPOLEI, HI 96707

9-2-003: 075 CPR 0049
DEVROOM,JARED S
92-343 PAULAULAU PL
KAPOLEI, HI 96707

9-2-003: 075 CPR 0050
KASEMAN,CHAD D
828 FORT ST MALL
HONOLULU, HI 96813

9-2-003: 075 CPR 0050
KASEMAN,CHAD D
828 FORT ST MALL
HONOLULU, HI 96813

9-2-003: 075 CPR 0051
ZEHR,MATTHW E
92-337 PALAULAU PL
KAPOLEI, HI 96707

9-2-003: 075 CPR 0051
ZEHR,MATTHW E
92-337 PALAULAU PL
KAPOLEI, HI 96707

9-2-003: 075 CPR 0052
GUERRERO,FAY J
92-335 PALAULAU PL
KAPOLEI, HI 96707

9-2-003: 075 CPR 0052
GUERRERO,FAY J
92-335 PALAULAU PL
KAPOLEI, HI 96707

9-2-003: 075 CPR 0053
PAGADUAN,ERNEST E JR
92-333 PALAULAU PL
KAPOLEI, HI 96707

9-2-003: 075 CPR 0053
PAGADUAN,ERNEST E JR
92-333 PALAULAU PL
KAPOLEI, HI 96707

9-2-003: 075 CPR 0054
COFER,MARK D
92-331 PALAULAU PL
KAPOLEI, HI 96707

9-2-003: 075 CPR 0054
COFER,MARK D
92-331 PALAULAU PL
KAPOLEI, HI 96707

9-2-003: 075 CPR 0055
REID,JUSTIN S
92-329 PALAULAU PL
KAPOLEI, HI 96707

9-2-003: 075 CPR 0055
REID,JUSTIN S
92-329 PALAULAU PL
KAPOLEI, HI 96707

9-2-003: 075 CPR 0055 Other
SECURITY NATIONAL MORTGAGE
5300 SOUTH 360 WEST
MURRAY, UT 84123

9-2-003: 075 CPR 0055 Other
SECURITY NATIONAL MORTGAGE
5300 SOUTH 360 WEST
MURRAY, UT 84123

9-2-003: 075 CPR 0056
VAN BODEGOM,RICHARD
92-325 PALAULAU PLACE APT 62
KAPOLEI, HI 96707

9-2-003: 075 CPR 0056
VAN BODEGOM,RICHARD
92-325 PALAULAU PLACE APT 62
KAPOLEI, HI 96707

9-2-003: 075 CPR 0057
JONES,ERNEST B
92-321 PALAULAU PL #63
KAPOLEI, HI 96707

9-2-003: 075 CPR 0057
JONES,ERNEST B
92-321 PALAULAU PL #63
KAPOLEI, HI 96707

9-2-003: 075 CPR 0058
PAGALA,ANGELYN M
92-319 PALAULAU PLACE
KAPOLEI, HI 96707

9-2-003: 075 CPR 0058
PAGALA,ANGELYN M
92-319 PALAULAU PLACE
KAPOLEI, HI 96707

9-2-003: 075 CPR 0059
ALIAN,ARMI M
5252 LINCOLN AVE
CYPRESS, CA 90630

9-2-003: 075 CPR 0059
ALIAN,ARMI M
5252 LINCOLN AVE
CYPRESS, CA 90630

9-2-003: 075 CPR 0060
CRUZ,AMELITO J
92-315 PALAULAU PL #66
KAPOLEI, HI 96707

9-2-003: 075 CPR 0060
CRUZ,AMELITO J
92-315 PALAULAU PL #66
KAPOLEI, HI 96707

9-2-003: 075 CPR 0060 Other
DHI MORTGAGE COMPANY
12357 RIATA TRACE PKWY
AUSTIN, TX 78727

9-2-003: 075 CPR 0060 Other
DHI MORTGAGE COMPANY
12357 RIATA TRACE PKWY
AUSTIN, TX 78727

9-2-003: 075 CPR 0061 Other
DHI MORTGAGE COMPANY
12357 RIATA TRACE PKWY
AUSTIN, TX 78727

9-2-003: 075 CPR 0061 Other
DHI MORTGAGE COMPANY
12357 RIATA TRACE PKWY
AUSTIN, TX 78727

9-2-003: 075 CPR 0061
ENGFER,MICHAEL J
92-PALAULAU PLACE
KAPOLEI, HI 96707

9-2-003: 075 CPR 0061
ENGFER,MICHAEL J
92-PALAULAU PLACE
KAPOLEI, HI 96707

9-2-003: 075 CPR 0062 Other
DHI MORTGAGE COMPANY
12357 RIATA TRACE PKWY
AUSTIN, TX 78727

9-2-003: 075 CPR 0062 Other
DHI MORTGAGE COMPANY
12357 RIATA TRACE PKWY
AUSTIN, TX 78727

9-2-003: 075 CPR 0062
ROBINOS,LILIA S
92-301 PALAULAU PLACE
KAPOLEI, HI 96707

9-2-003: 075 CPR 0062
ROBINOS,LILIA S
92-301 PALAULAU PLACE
KAPOLEI, HI 96707

9-2-003: 075 CPR 0063
PUGEDA,ROBERT B
1259 BLUE SAGE WAY
CHULA VISTA, CA 91915

9-2-003: 075 CPR 0063
PUGEDA,ROBERT B
1259 BLUE SAGE WAY
CHULA VISTA, CA 91915

9-2-003: 075 CPR 0064
GASMIN,MARIETTA C
2408 LAGOON WAY
SAN JOSE, CA 95132

9-2-003: 075 CPR 0064
GASMIN,MARIETTA C
2408 LAGOON WAY
SAN JOSE, CA 95132

9-2-003: 075 CPR 0065
ATENGCO,ROSELYN C
1950 PRINCETON CT
SALINAS, CA 93906

9-2-003: 075 CPR 0065
ATENGCO,ROSELYN C
1950 PRINCETON CT
SALINAS, CA 93906

9-2-003: 075 CPR 0065 Other
NEW CENTURY MORTGAGE CORPORATION
18400 VON KARMAN
IRVINE, CA 92612

9-2-003: 075 CPR 0065 Other
NEW CENTURY MORTGAGE CORPORATION
18400 VON KARMAN
IRVINE, CA 92612

9-2-003: 075 CPR 0066 Other
DHI MORTGAGE COMPANY
12357 RIATA TRACE PKWY
AUSTIN, TX 78727

9-2-003: 075 CPR 0066 Other
DHI MORTGAGE COMPANY
12357 RIATA TRACE PKWY
AUSTIN, TX 78727

9-2-003: 075 CPR 0066
PETERS,NENITA R
92-316 PALAULAU PL
KAPOLEI, HI 96707

9-2-003: 075 CPR 0066
PETERS,NENITA R
92-316 PALAULAU PL
KAPOLEI, HI 96707

9-2-003: 075 CPR 0067
BENSEN,MICHAEL S
92-322 PALAULAU PL #73
KAPOLEI, HI 96707

9-2-003: 075 CPR 0067
BENSEN,MICHAEL S
92-322 PALAULAU PL #73
KAPOLEI, HI 96707

9-2-003: 075 CPR 0068
PADUA,ARIEL M
92-322 PALAULAU PL #74
KAPOLEI, HI 96707

9-2-003: 075 CPR 0068
PADUA,ARIEL M
92-322 PALAULAU PL #74
KAPOLEI, HI 96707

9-2-003: 075 CPR 0069
CHANG,CANDIS P
92-326 PALAULAU PL
KAPOLEI, HI 96707

9-2-003: 075 CPR 0069
CHANG,CANDIS P
92-326 PALAULAU PL
KAPOLEI, HI 96707

9-2-003: 075 CPR 0070
DELA CRUZ,ALEJANDRO G
92-330 PALAULAU PL
KAPOLEI, HI 96707

9-2-003: 075 CPR 0070
DELA CRUZ,ALEJANDRO G
92-330 PALAULAU PL
KAPOLEI, HI 96707

9-2-003: 075 CPR 0071
CUSTODIO,BERT G
92-332 PALAULAU PL #77
FRESNO, CA 93707

9-2-003: 075 CPR 0071
CUSTODIO,BERT G
92-332 PALAULAU PL #77
FRESNO, CA 93707

9-2-003: 075 CPR 0072
LEHNER,RICHARD T
92-336 PALAULAU PL
KAPOLEI, HI 96707

9-2-003: 075 CPR 0072
LEHNER,RICHARD T
92-336 PALAULAU PL
KAPOLEI, HI 96707

9-2-003: 075 CPR 0073
IMATANI,LEONARDO P
526 WIMBLEDON AVE
SALINAS, CA 93906

9-2-003: 075 CPR 0073
IMATANI,LEONARDO P
526 WIMBLEDON AVE
SALINAS, CA 93906

9-2-003: 075 CPR 0074
STEFFANI,ROGER D
828 FORT ST MALL
HONOLULU, HI 96813

9-2-003: 075 CPR 0074
STEFFANI,ROGER D
828 FORT ST MALL
HONOLULU, HI 96813

9-2-003: 075 CPR 0075
SORIA,ANTONIETTA T
c/o 92-1262 PUEONANI ST
KAPOLEI, HI 96707

9-2-003: 075 CPR 0075
SORIA,ANTONIETTA T
c/o
KAPOLEI, HI 96707

9-2-003: 075 CPR 0075
SORIA,JULIO C
18211 BERTA CANYON RD
SALINAS, CA 93907

9-2-003: 075 CPR 0075
SORIA,JULIO C
18211 BERTA CANYON RD
SALINAS, CA 93907

9-2-003: 075 CPR 0076
DELA CRUZ,JEREMY S
828 FORT ST MALL
HONOLULU, HI 96813

9-2-003: 075 CPR 0076
DELA CRUZ,JEREMY S
828 FORT ST MALL
HONOLULU, HI 96813

9-2-003: 075 CPR 0077
CASTILLO,VENANCIO P
92-352 PALAULAU PL #83
KAPOLEI, HI 96707

9-2-003: 075 CPR 0077
CASTILLO,VENANCIO P
92-352 PALAULAU PL #83
KAPOLEI, HI 96707

9-2-003: 075 CPR 0078
GEORGE,ROBERT A
92-356 PALAULAU PL
KAPOLEI, HI 96707

9-2-003: 075 CPR 0078 GEORGE,ROBERT A 92-356 PALAULAU PL KAPOLEI, HI 96707	9-2-003: 075 CPR 0079 HONDA,SCOTT A 92-358 PALAULAU PL #85 KAPOLEI, HI 96707	9-2-003: 075 CPR 0079 HONDA,SCOTT A 92-358 PALAULAU PL #85 KAPOLEI, HI 96707
9-2-003: 075 CPR 0080 NAKAMA,AKIRA 92-362 PALAULAU PL KAPOLEI, HI 96707	9-2-003: 075 CPR 0080 NAKAMA,AKIRA 92-362 PALAULAU PL KAPOLEI, HI 96707	9-2-003: 075 CPR 0081 DONNELLY,JAMES P 92-366 ;ALAULAU PL KAPOLEI, HI 96707
9-2-003: 075 CPR 0081 DONNELLY,JAMES P 92-366 ;ALAULAU PL KAPOLEI, HI 96707	9-2-003: 075 CPR 0082 KAM,JONATHAN W H 92-368 PALAULAU PL KAPOLEI, HI 96707	9-2-003: 075 CPR 0082 KAM,JONATHAN W H 92-368 PALAULAU PL KAPOLEI, HI 96707
9-2-003: 075 CPR 0083 CUADRADO,DAVID K 92-370 PALAULAU PL KAPOLEI, HI 96707	9-2-003: 075 CPR 0083 CUADRADO,DAVID K 92-370 PALAULAU PL KAPOLEI, HI 96707	9-2-003: 075 CPR 0084 CLARKE,RAYFORD K 92-374 PALAULAU PL #90 KAPOLEI, HI 96707
9-2-003: 075 CPR 0084 CLARKE,RAYFORD K 92-374 PALAULAU PL #90 KAPOLEI, HI 96707	9-2-003: 075 CPR 0085 WON,HYEJOO H J 92-6064 NEMO ST #91 KAPOLEI, HI 96707	9-2-003: 075 CPR 0085 WON,HYEJOO H J 92-6064 NEMO ST #91 KAPOLEI, HI 96707
9-2-003: 075 CPR 0086 LEE,IN SOON 92-6068 NEMO ST KAPOLEI, HI 96707	9-2-003: 075 CPR 0086 LEE,IN SOON 92-6068 NEMO ST KAPOLEI, HI 96707	9-2-003: 075 CPR 0087 LUCERO,FARANI N 92-6043 HOLOMOKU ST #93 KAPOLEI, HI 96707
9-2-003: 075 CPR 0087 LUCERO,FARANI N 92-6043 HOLOMOKU ST #93 KAPOLEI, HI 96707	9-2-003: 075 CPR 0088 BIROSEL,DAVID J 92-6039 HOLOMOKU ST KAPOLEI, HI 96707	9-2-003: 075 CPR 0088 BIROSEL,DAVID J 92-6039 HOLOMOKU ST KAPOLEI, HI 96707
9-2-003: 075 CPR 0089 STERLING,CHARLES M 92-6035 HOLOMOKU ST KAPOLEI, HI 96707	9-2-003: 075 CPR 0089 STERLING,CHARLES M 92-6035 HOLOMOKU ST KAPOLEI, HI 96707	9-2-003: 075 CPR 0090 KOLONA,SCOTT K J 92-6033 HOLOMOKU ST KAPOLEI, HI 96707
9-2-003: 075 CPR 0090 KOLONA,SCOTT K J 92-6033 HOLOMOKU ST KAPOLEI, HI 96707	9-2-003: 075 CPR 0091 JONES,ROBERT A 92-6029 HOLOMOKU ST #97 KAPOLEI, HI 96707	9-2-003: 075 CPR 0091 JONES,ROBERT A 92-6029 HOLOMOKU ST #97 KAPOLEI, HI 96707
9-2-003: 075 CPR 0092 SALVATORE,PETER C 92-6025 HOLOMOKU ST #98 KAPOLEI, HI 96707	9-2-003: 075 CPR 0092 SALVATORE,PETER C 92-6025 HOLOMOKU ST #98 KAPOLEI, HI 96707	9-2-003: 075 CPR 0093 Other DHI MORTGAGE 8675 S EASTERN AVE LAS VEGAS, NV 89123

9-2-003: 075 CPR 0093 Other DHI MORTGAGE 8675 S EASTERN AVE LAS VEGAS, NV 89123	9-2-003: 075 CPR 0093 SAMANIEGO, RAMON A JR 92-6019 HOLOMOKU ST KAPOLEI, HI 96707	9-2-003: 075 CPR 0093 SAMANIEGO, RAMON A JR 92-6019 HOLOMOKU ST KAPOLEI, HI 96707
9-2-003: 075 CPR 0094 BOKSANSKI, PETER J 92-6015 HOLOMOKU ST KAPOLEI, HI 96707	9-2-003: 075 CPR 0094 BOKSANSKI, PETER J 92-6015 HOLOMOKU ST KAPOLEI, HI 96707	9-2-003: 075 CPR 0094 Other DHI MORTGAGE 77 MERCHANT ST HONOLULU, HI 96813
9-2-003: 075 CPR 0094 Other DHI MORTGAGE 77 MERCHANT ST HONOLULU, HI 96813	9-2-003: 075 CPR 0095 RAMOS, ROGELIO B R 92-6007 HOLOMOKU ST #101 KAPOLEI, HI 96707	9-2-003: 075 CPR 0095 RAMOS, ROGELIO B R 92-6007 HOLOMOKU ST #101 KAPOLEI, HI 96707
9-2-003: 075 CPR 0096 HOMONT, MICHAEL J 92-6003 HOLOMOKU ST KAPOLEI, HI 96707	9-2-003: 075 CPR 0096 HOMONT, MICHAEL J 92-6003 HOLOMOKU ST KAPOLEI, HI 96707	9-2-003: 075 CPR 0097 TEJADA, GINGER R 92-6008 HOLOMOKU ST. #103 KAPOLEI, HI 96707
9-2-003: 075 CPR 0097 TEJADA, GINGER R 92-6008 HOLOMOKU ST. #103 KAPOLEI, HI 96707	9-2-003: 075 CPR 0098 CLEGG, KEVIN E 92-6012 HOLOMOKU ST KAPOLEI, HI 96707	9-2-003: 075 CPR 0098 CLEGG, KEVIN E 92-6012 HOLOMOKU ST KAPOLEI, HI 96707
9-2-003: 075 CPR 0099 CLARK, MATTHEW J 92-6016 HOLOMOKU ST KAPOLEI, HI 96707	9-2-003: 075 CPR 0099 CLARK, MATTHEW J 92-6016 HOLOMOKU ST KAPOLEI, HI 96707	9-2-003: 075 CPR 0100 PAET, CLESSON K 92-6018 HOLOMOKU ST KAPOLEI, HI 96707
9-2-003: 075 CPR 0100 PAET, CLESSON K 92-6018 HOLOMOKU ST KAPOLEI, HI 96707	9-2-003: 075 CPR 0100 PAET, JOY L 603 N. WILMOT TUCSON, AZ 85711	9-2-003: 075 CPR 0100 PAET, JOY L 603 N. WILMOT TUCSON, AZ 85711
9-2-003: 075 CPR 0101 NEIDIG-HALE, ELIAS W 92-6022 HOLOMOKU ST KAPOLEI, HI 96707	9-2-003: 075 CPR 0101 NEIDIG-HALE, ELIAS W 92-6022 HOLOMOKU ST KAPOLEI, HI 96707	9-2-003: 075 CPR 0101 Other WELLS FARGO HOME MORTGAGE 1357 KAPIOLANI BLVD HONOLULU, HI 96814
9-2-003: 075 CPR 0101 Other WELLS FARGO HOME MORTGAGE 1357 KAPIOLANI BLVD HONOLULU, HI 96814	9-2-003: 075 CPR 0102 ABELLA, RUPERTO G 92-6026 HOLOMOKU ST KAPOLEI, HI 96707	9-2-003: 075 CPR 0102 ABELLA, RUPERTO G 92-6026 HOLOMOKU ST KAPOLEI, HI 96707
9-2-003: 075 CPR 0103 CONTEMPRATO, MARIO T 92-6028 HOLOMOKU ST KAPOLEI, HI 96707	9-2-003: 075 CPR 0103 CONTEMPRATO, MARIO T 92-6028 HOLOMOKU ST KAPOLEI, HI 96707	9-2-003: 075 CPR 0104 IBALE, ROGER P 92-6030 HOLOMOKU ST KAPOLEI, HI 96707

9-2-003: 075 CPR 0104
IBALE,ROGER P
92-6030 HOLOMOKU ST
KAPOLEI, HI 96707

9-2-003: 075 CPR 0106
CORTIJO,VICTOR M
91-1984 LUAHONA ST
EWA BEACH, HI 96706

9-2-003: 075 CPR 0107
HENDERSON,LANDON L
92-6038 HOLOMOKU ST #113
KAPOLEI, HI 96707

9-2-003: 075 CPR 0109
WILSON,RICHARD E
92-6046 HOLOMOKU ST #115
KAPOLEI, HI 96707

9-2-003: 075 CPR 0110
D R HORTON - SCHULER HOMES LLC
828 FORT ST MALL
HONOLULU, HI 96813

9-2-003: 077
FINANCE HOLDINGS LTD
P O BOX 3979
HONOLULU, HI 96812

9-2-003: 079
CASTLE & COOKE HOMES HAWAII INC
c/o
KAPOLEI, HI 96707

9-2-003: 081
D R HORTON-SCHULER HOMES LLC
828 FORT STREET MALL 4TH FLOOR
HONOLULU, HI 96813

9-2-003: 082
JAMES CAMPBELL COMPANY LLC
1001 KAMOKILA BLVD
KAPOLEI, HI 96707

9-2-004: 008
OLSON,EDMUND C TRUST NO 2
11560 TENNESSEE AVE
LOS ANGELES, CA 90064

9-2-003: 075 CPR 0105
ANDRES,MICHAEL B
92-6032 HOLOMOKU ST
KAPOLEI, HI 96707

9-2-003: 075 CPR 0106
CORTIJO,VICTOR M
91-1984 LUAHONA ST
EWA BEACH, HI 96706

9-2-003: 075 CPR 0108
WALZ,GLENN T
92-6042 HOLOMOKU ST
KAPOLEI, HI 96707

9-2-003: 075 CPR 0109
WILSON,RICHARD E
92-6046 HOLOMOKU ST #115
KAPOLEI, HI 96707

9-2-003: 075 CPR 0110 Other
D R HORTON - SCHULER HOMES LLC
828 FORT ST
HONOLULU, HI 96813

9-2-003: 078
CASTLE & COOKE HOMES HAWAII INC
c/o 92-1373 MAKAKILO DR
KAPOLEI, HI 96707

9-2-003: 079
CASTLE & COOKE HOMES HAWAII INC
c/o
KAPOLEI, HI 96707

9-2-003: 081
D R HORTON-SCHULER HOMES LLC
828 FORT STREET MALL 4TH FLOOR
HONOLULU, HI 96813

9-2-004: 005
JAMES CAMPBELL TRUST ESTATE
1001 KAMOKILA BLVD
KAPOLEI, HI 96707

9-2-019: 063
FINANCE REALTY LTD
P O BOX 3979
HONOLULU, HI 96812

9-2-003: 075 CPR 0105
ANDRES,MICHAEL B
92-6032 HOLOMOKU ST
KAPOLEI, HI 96707

9-2-003: 075 CPR 0107
HENDERSON,LANDON L
92-6038 HOLOMOKU ST #113
KAPOLEI, HI 96707

9-2-003: 075 CPR 0108
WALZ,GLENN T
92-6042 HOLOMOKU ST
KAPOLEI, HI 96707

9-2-003: 075 CPR 0110 Other
D R HORTON - SCHULER HOMES LLC
828 FORT ST
HONOLULU, HI 96813

9-2-003: 075 CPR 0110
D R HORTON - SCHULER HOMES LLC
828 FORT ST MALL
HONOLULU, HI 96813

9-2-003: 078
CASTLE & COOKE HOMES HAWAII INC
c/o 92-1301 PUNAWAINUI STREET
KAPOLEI, HI 96707

9-2-003: 081
D R HORTON-SCHULER HOMES LLC
828 FORT STREET MALL 4TH FLOOR
HONOLULU, HI 96813

9-2-003: 082
JAMES CAMPBELL COMPANY LLC
1001 KAMOKILA BLVD
KAPOLEI, HI 96707

9-2-004: 008 Leasee
OAHU SUGAR CO LTD
c/o
EWA BEACH, HI 96706

9-2-019: 064
FINANCE REALTY LTD
P O BOX 3979
HONOLULU, HI 96812

9-2-019: 072

D R HORTON - SCHULER HOMES LLC
828 FORT STREET MALL
HONOLULU, HI 96813

9-2-019: 072

D R HORTON - SCHULER HOMES LLC
828 FORT STREET MALL
HONOLULU, HI 96813