



COPY

STATE OF HAWAII
DEPARTMENT OF BUSINESS, ECONOMIC DEVELOPMENT & TOURISM
LAND USE COMMISSION

P.O. Box 2359
Honolulu, Hawaii 96804-2359
Telephone: 808-587-3822
Fax: 808-587-3827

July 19, 2006

Walton D. Y. Hong, Esq.
3135-A Akahi Street
Lihue, Hawai'i 96766

Dear Mr. Hong:

Subject: LUC Docket No. SP05-399/Kauai ATV, LLC
Errata to Decision and Order Approving Special Permit for Approximately
12,437.79 acres at Kōloa, Kaua'i, Hawai'i

It has come to our attention that the Decision and Order Approving Special Permit (the Decision and Order) issued on December 6, 2005, did not include the Exhibit A map as specified on page 13 of the Decision and Order.

We apologize for any confusion that may have resulted and request that this errata sheet be attached to the Decision and Order. Should you require clarification or further assistance in this matter, please do not hesitate to contact Max Rogers of my staff at 587-3822.

Sincerely,

A handwritten signature in blue ink that reads "Anthony J. H. Ching".

ANTHONY J. H. CHING
Executive Officer

c: Laura Thielen, Office of Planning
Bryan Yee, Esq., Deputy Attorney General
Lani Nakazawa, Esq., Corporation Council, County of Kaua'i
Ian Costa, Department of Planning, County of Kaua'i

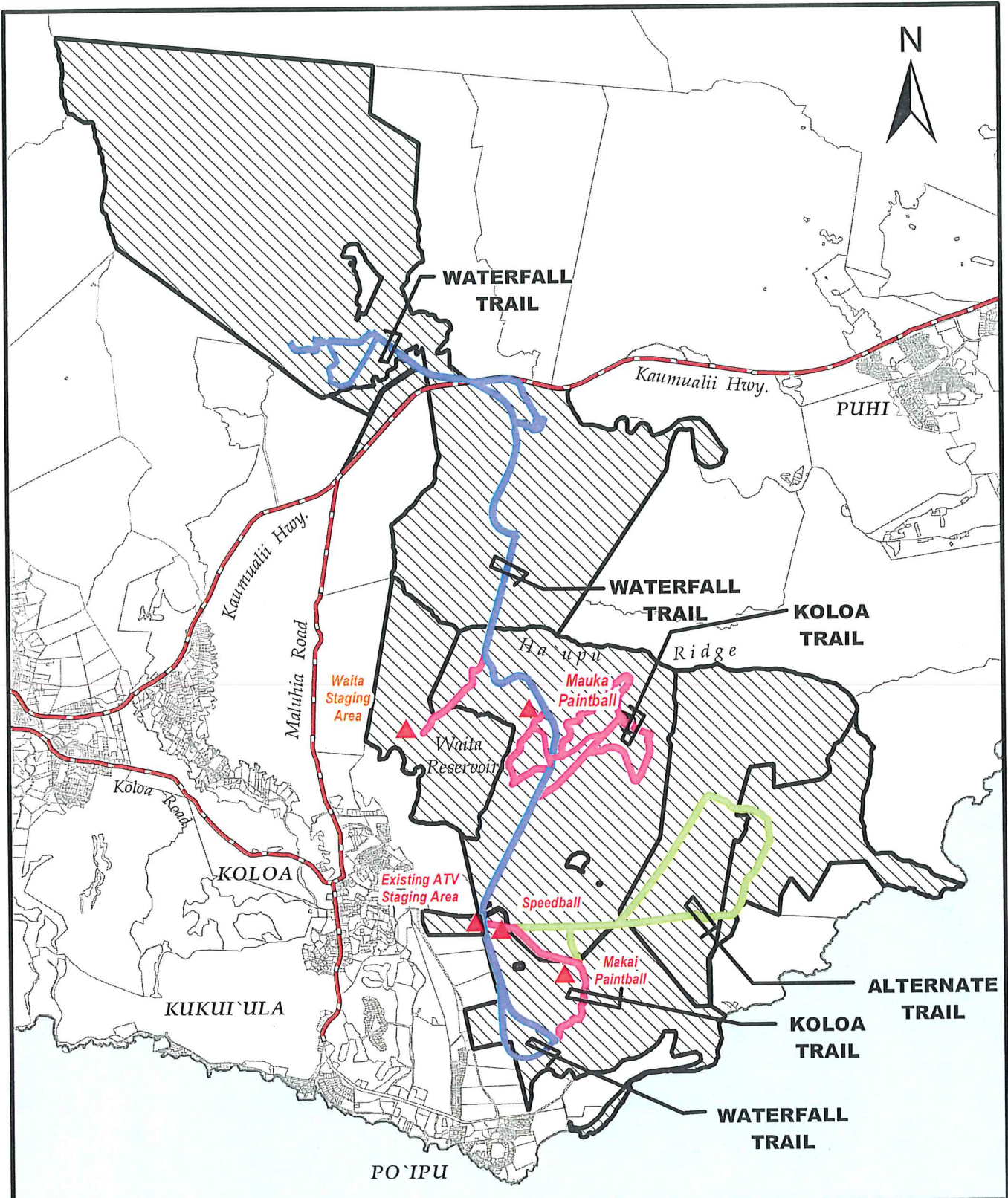

SP05-399 KAUAI ATV, LLC

Location Map

Tax Map Key: 2-7-01: 1, 2-8-01: 1, 3, 2-8-22: 28, 2-9-01: 1,
2-9-02: 1, 5, 2-9-03: 1, 6, 3-4-01: 1, and 3-4-06: 1,

Koloa, Kauai, Hawaii

Scale: 1:70, 000 feet



Approved Petition Area

EXHIBIT "A"

