



## **Appendix A - Executive Order 3414**

## Setting Aside Land for Public Purposes

By this Executive Order, I, the undersigned, Governor of the State of Hawaii, by virtue of the authority in me vested by Section 171-11, Hawaii Revised Statutes, and every other authority me hereunto enabling, do hereby order that the public land hereinafter described be, and the same is, hereby set aside for the following public purposes:

FOR CORRECTIONAL AND EDUCATIONAL FACILITY PURPOSES to be under the control and management by the Department of Corrections, State of Hawaii, being those certain parcels of land designated as "Waiawa Correctional Facility Site Parcels 1 and 2," containing an area of approximately 157.875 acres and 22.611 acres, respectively, SUBJECT TO Easements A through D inclusive, and TOGETHER WITH Easements 3-E through 8-E inclusive, Easements as shown on Land Court Application 1000, and Sanitary Sewer Outfall Easement, all more particularly described in Exhibit "A", attached hereto and made a part hereof; said exhibit being a survey description prepared by the Survey Division, Department of Accounting and General Services, State of Hawaii, being designated C.S.F. No. 20,841 and dated September 29, 1988, and also delineated on map designated, H.S.S. Plat 2192.

SUBJECT to disapproval by the Legislature by two-thirds vote of either the Senate or the House of Representatives or by majority vote of both, in any regular or special session next following the date of this Executive Order.

In Witness Whereof, I have hereunto set my hand and caused the Great Seal of the State of Hawaii to be affixed.

Done at the Capitol at Honolulu this 24<sup>th</sup> day of February, Nineteen Hundred and 89

  
Governor of the State of Hawaii

Approved as to form:

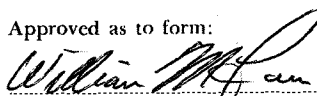
  
Deputy Attorney General

Dated: 1/31/89

State of Hawaii

Office of the Lieutenant Governor

3414

This is to Certify That the within is a true copy of Executive Order No.....  
setting aside land for public purposes, the original of which is on file in this office.

In Testimony Whereof, the Lieutenant Governor of the  
State of Hawaii, has hereunto subscribed his name  
and caused the Great Seal of the State to be affixed.

DONE in Honolulu, this ..... day of  
....., A.D. 19.....

Executive Order No. 3414

Setting Aside Land for  
Public Purposes

Land .....
Purpose .....
Date .....



STATE OF HAWAII

SURVEY DIVISION

DEPT. OF ACCOUNTING AND GENERAL SERVICES

HONOLULU

C.S.F. No. 20,841

September 29, 1988

WAIAWA CORRECTIONAL FACILITY SITE  
PARCELS 1 AND 2  
Waiawa, Ewa, Oahu, Hawaii

Being portions of Royal Patent 4475, Land Commission Award 7713, Apana 46 to V. Kamamalu conveyed to the State of Hawaii by the United States of America by Deed dated April 25, 1985 and recorded in Liber 18721, Page 536 (Land Office Deed S-27506).

PARCEL 1

Beginning at the southwest corner of this parcel of land, the coordinates of said point of beginning referred to Government Survey Triangulation Station "WAIPIO UKA" being 1602.20 feet South and 14,354.82 feet East, thence running by azimuths measured clockwise from True South:-

1. 156° 55' 40"                      620.15 feet along the remainder of  
R.P. 4475, L.C.Aw. 7713, Ap. 46  
to V. Kamamalu;
2. 275° 05' 40"                      184.75 feet along the remainder of  
R.P. 4475, L.C.Aw. 7713, Ap. 46  
to V. Kamamalu;
3. 243° 19' 20"                      204.98 feet along the remainder of  
R.P. 4475, L.C.Aw. 7713, Ap. 46  
to V. Kamamalu;
4. 300° 49' 10"                      349.19 feet along the remainder of  
R.P. 4475, L.C.Aw. 7713, Ap. 46  
to V. Kamamalu;
5. 278° 58' 20"                      143.53 feet along the remainder of  
R.P. 4475, L.C.Aw. 7713, Ap. 46  
to V. Kamamalu;
6. 265° 40' 40"                      253.47 feet along the remainder of  
R.P. 4475, L.C.Aw. 7713, Ap. 46  
to V. Kamamalu;
7. 226° 57' 50"                      178.90 feet along the remainder of  
R.P. 4475, L.C.Aw. 7713, Ap. 46  
to V. Kamamalu;
8. 253° 03'                            227.80 feet along the remainder of  
R.P. 4475, L.C.Aw. 7713, Ap. 46  
to V. Kamamalu;

9.	269° 43' 40"	253.52 feet	along the remainder of R.P. 4475, L.C.Aw. 7713, Ap. 46 to V. Kamamalu;
10.	249° 55' 50"	202.92 feet	along the remainder of R.P. 4475, L.C.Aw. 7713, Ap. 46 to V. Kamamalu;
11.	185° 07'	201.56 feet	along the remainder of R.P. 4475, L.C.Aw. 7713, Ap. 46 to V. Kamamalu;
12.	207° 48' 40"	500.22 feet	along the remainder of R.P. 4475, L.C.Aw. 7713, Ap. 46 to V. Kamamalu;
13.	139° 22'	224.30 feet	along the remainder of R.P. 4475, L.C.Aw. 7713, Ap. 46 to V. Kamamalu;
14.	47° 04' 50"	218.85 feet	along the remainder of R.P. 4475, L.C.Aw. 7713, Ap. 46 to V. Kamamalu;
15.	42° 35'	403.96 feet	along the remainder of R.P. 4475, L.C.Aw. 7713, Ap. 46 to V. Kamamalu;
16.	75° 19' 20"	552.79 feet	along the remainder of R.P. 4475, L.C.Aw. 7713, Ap. 46 to V. Kamamalu;
17.	111° 57' 10"	313.94 feet	along the remainder of R.P. 4475, L.C.Aw. 7713, Ap. 46 to V. Kamamalu;
18.	91° 53' 40"	569.76 feet	along the remainder of R.P. 4475, L.C.Aw. 7713, Ap. 46 to V. Kamamalu;
19.	125° 18' 50"	183.02 feet	along the remainder of R.P. 4475, L.C.Aw. 7713, Ap. 46 to V. Kamamalu;
20.	72° 56' 40"	339.33 feet	along the remainder of R.P. 4475, L.C.Aw. 7713, Ap. 46 to V. Kamamalu;
21.	88° 46'	169.77 feet	along the remainder of R.P. 4475, L.C.Aw. 7713, Ap. 46 to V. Kamamalu;
22.	168° 17' 50"	739.04 feet	along the remainder of R.P. 4475, L.C.Aw. 7713, Ap. 46 to V. Kamamalu;
23.	231° 37'	211.25 feet	along the remainder of R.P. 4475, L.C.Aw. 7713, Ap. 46 to V. Kamamalu;

24.	242° 42' 20"	360.57 feet along the remainder of R.P. 4475, L.C.Aw. 7713, Ap. 46 to V. Kamamalu;
25.	291° 53' 30"	485.27 feet along the remainder of R.P. 4475, L.C.Aw. 7713, Ap. 46 to V. Kamamalu;
26.	254° 32' 10"	424.21 feet along the remainder of R.P. 4475, L.C.Aw. 7713, Ap. 46 to V. Kamamalu;
27.	326° 40'	238.64 feet along the remainder of R.P. 4475, L.C.Aw. 7713, Ap. 46 to V. Kamamalu;
28.	304° 25'	243.93 feet along the remainder of R.P. 4475, L.C.Aw. 7713, Ap. 46 to V. Kamamalu;
29.	272° 45'	615.26 feet along the remainder of R.P. 4475, L.C.Aw. 7713, Ap. 46 to V. Kamamalu;
30.	244° 43' 30"	910.77 feet along the remainder of R.P. 4475, L.C.Aw. 7713, Ap. 46 to V. Kamamalu;
31.	267° 35' 20"	341.30 feet along the remainder of R.P. 4475, L.C.Aw. 7713, Ap. 46 to V. Kamamalu;
32.	279° 17' 50"	204.57 feet along the remainder of R.P. 4475, L.C.Aw. 7713, Ap. 46 to V. Kamamalu;
33.	278° 50' 10"	632.00 feet along the remainder of R.P. 4475, L.C.Aw. 7713, Ap. 46 to V. Kamamalu;
34.	271° 10' 50"	255.38 feet along the remainder of R.P. 4475, L.C.Aw. 7713, Ap. 46 to V. Kamamalu;
35.	349° 19' 50"	335.71 feet along the remainder of R.P. 4475, L.C.Aw. 7713, Ap. 46 to V. Kamamalu;
36.	8° 24'	370.13 feet along the remainder of R.P. 4475, L.C.Aw. 7713, Ap. 46 to V. Kamamalu;
37.	60° 07' 10"	490.27 feet along the remainder of R.P. 4475, L.C.Aw. 7713, Ap. 46 to V. Kamamalu;
38.	167° 36'	265.09 feet along the remainder of R.P. 4475, L.C.Aw. 7713, Ap. 46 to V. Kamamalu;

39. 187° 50' 20"	174.54 feet along the remainder of R.P. 4475, L.C.Aw. 7713, Ap. 46 to V. Kamamalu;
40. 162° 28' 30"	164.53 feet along the remainder of R.P. 4475, L.C.Aw. 7713, Ap. 46 to V. Kamamalu;
41. 92° 18' 20"	145.37 feet along the remainder of R.P. 4475, L.C.Aw. 7713, Ap. 46 to V. Kamamalu;
42. 43° 27' 30"	451.26 feet along the remainder of R.P. 4475, L.C.Aw. 7713, Ap. 46 to V. Kamamalu;
43. 2° 38'	240.88 feet along the remainder of R.P. 4475, L.C.Aw. 7713, Ap. 46 to V. Kamamalu;
44. 340° 10' 10"	84.74 feet along the remainder of R.P. 4475, L.C.Aw. 7713, Ap. 46 to V. Kamamalu;
45. 11° 03'	90.94 feet along the remainder of R.P. 4475, L.C.Aw. 7713, Ap. 46 to V. Kamamalu;
46. 136° 34' 40"	226.18 feet along the remainder of R.P. 4475, L.C.Aw. 7713, Ap. 46 to V. Kamamalu;
47. 18° 28' 10"	173.05 feet along the remainder of R.P. 4475, L.C.Aw. 7713, Ap. 46 to V. Kamamalu;
48. 3° 19' 10"	218.62 feet along the remainder of R.P. 4475, L.C.Aw. 7713, Ap. 46 to V. Kamamalu;
49. 337° 02'	273.86 feet along the remainder of R.P. 4475, L.C.Aw. 7713, Ap. 46 to V. Kamamalu;
50. 15° 06'	88.70 feet along the remainder of R.P. 4475, L.C.Aw. 7713, Ap. 46 to V. Kamamalu;
51. 320° 18' 40"	314.59 feet along the remainder of R.P. 4475, L.C.Aw. 7713, Ap. 46 to V. Kamamalu;
52. 330° 53' 50"	269.50 feet along the remainder of R.P. 4475, L.C.Aw. 7713, Ap. 46 to V. Kamamalu;
53. 39° 11' 20"	136.52 feet along the remainder of R.P. 4475, L.C.Aw. 7713, Ap. 46 to V. Kamamalu;

54.	348° 35' 40"	198.59 feet along the remainder of R.P. 4475, L.C.Aw. 7713, Ap. 46 to V. Kamamalu;
55.	22° 05' 20"	119.28 feet along the remainder of R.P. 4475, L.C.Aw. 7713, Ap. 46 to V. Kamamalu;
56.	78° 33' 40"	131.63 feet along the remainder of R.P. 4475, L.C.Aw. 7713, Ap. 46 to V. Kamamalu;
57.	154° 53' 50"	156.43 feet along the remainder of R.P. 4475, L.C.Aw. 7713, Ap. 46 to V. Kamamalu;
58.	196° 59' 10"	206.94 feet along the remainder of R.P. 4475, L.C.Aw. 7713, Ap. 46 to V. Kamamalu;
59.	68° 39'	626.76 feet along the remainder of R.P. 4475, L.C.Aw. 7713, Ap. 46 to V. Kamamalu;
60.	33° 20' 30"	494.89 feet along the remainder of R.P. 4475, L.C.Aw. 7713, Ap. 46 to V. Kamamalu;
61.	104° 03' 50"	177.54 feet along the remainder of R.P. 4475, L.C.Aw. 7713, Ap. 46 to V. Kamamalu;
62.	146° 26' 30"	542.37 feet along the remainder of R.P. 4475, L.C.Aw. 7713, Ap. 46 to V. Kamamalu;
63.	79° 36'	509.03 feet along the remainder of R.P. 4475, L.C.Aw. 7713, Ap. 46 to V. Kamamalu;
64.	39° 07' 40"	284.20 feet along the remainder of R.P. 4475, L.C.Aw. 7713, Ap. 46 to V. Kamamalu;
65.	144° 17' 50"	763.70 feet along the remainder of R.P. 4475, L.C.Aw. 7713, Ap. 46 to V. Kamamalu;
66.	163° 15' 30"	198.81 feet along the remainder of R.P. 4475, L.C.Aw. 7713, Ap. 46 to V. Kamamalu;
67.	58° 51' 20"	155.15 feet along the remainder of R.P. 4475, L.C.Aw. 7713, Ap. 46 to V. Kamamalu to the point of beginning and containing an AREA OF 157.875 ACRES.



Subject, however, to the following easements as described in Deed from the United States of America to the State of Hawaii dated August 25, 1985 and recorded in Liber 18721, Page 536 (Land Office Deed S-27506) over, under and across the above described Waiawa Correctional Facility Site, Parcel 1, said easements more particularly described as follows:

EASEMENT A FOR WAIAHOLE WATER CO., LTD'S TUNNEL PURPOSES

Being a strip of land forty (40.00) feet wide and extending twenty (20.00) feet on each side of the following described centerline:

Beginning at the easterly end of this centerline, the true azimuth and distance from the end of Course 47 of the above-described Waiawa Correctional Facility, Parcel 1 being 3° 19' 10" 59.47 feet, thence running by azimuths measured clockwise from True South:-

1. 95° 54' 05"                      842.26 feet to the westerly end of this centerline, the true azimuth and distance to the end of Course 11 of the above-described Waiawa Correctional Facility Site, Parcel 1 being: 185° 07'                      37.30 feet and containing an AREA OF 0.773 ACRE.

EASEMENT B FOR WAIAHOLE WATER CO., LTD'S TUNNEL PURPOSES

Being a strip of land forty (40.00) feet wide and extending twenty (20.00) feet on each side of the following described centerline:

Beginning at the easterly end of this centerline, the true azimuth and distance from the end of Course 16 of the above-described Waiawa Correctional Facility Site, Parcel 1 being 255° 19' 20" 77.92 feet, thence running by azimuths measured clockwise from True South:-

1. 95° 54' 05"                      168.14 feet to the westerly end of this centerline, the true azimuth and distance to the end of Course 16 of the above-described Waiawa Correctional Facility Site, Parcel 1 being: 291° 57' 10"                      99.06 feet and containing an AREA OF 0.154 ACRE.

EASEMENT C FOR TELEPHONE LINE PURPOSES

Being a strip of land ten (10.00) feet wide and extending five (5.00) feet on each side of the following described centerline:

Beginning at the easterly end of this centerline, the true azimuth and distance from the end of Course 26 of the above-described Waiawa Correctional Facility Site, Parcel 1 being  $326^{\circ} 40'$  56.40 feet, thence running by azimuths measured clockwise from True South:-

1.  $97^{\circ} 17' 10''$  138.80 feet to the westerly end of this centerline, the true azimuth and distance to the end of Course 26 of the above-described Waiawa Correctional Facility Site, Parcel 1 being:  $254^{\circ} 32' 10''$  110.70 feet and containing an AREA OF 1388 SQUARE FEET.

EASEMENT D FOR TELEPHONE LINE PURPOSES

Being a strip of land ten (10.00) feet wide and extending five (5.00) feet on each side of the following described centerline:

Beginning at the easterly end of this centerline, the true azimuth and distance from the end of Course 34 of the above described Waiawa Correctional Facility Site, Parcel 1 being  $349^{\circ} 19' 50''$  30.00 feet, thence running by azimuths measured clockwise from True South:-

1.  $98^{\circ} 38'$  226.38 feet to the westerly end of this centerline, the true azimuth and distance to the end of Course 33 of the above-described Waiawa Correctional Facility Site, Parcel 1 being:  $91^{\circ} 10' 50''$  37.06 feet and containing an AREA OF 2264 SQUARE FEET.

Reserving, however, to the State of Hawaii its successors and assigns Road Easements E, F, G and H over and across the above described Waiawa Correctional Facility Site, Parcel 1 as shown on plan attached hereto and made a part hereof.

PARCEL 2

Beginning at the east corner of this parcel of land, the coordinates of said point of beginning referred to Government Survey Triangulation Station "WAIPIO UKA" being 1562.69 feet North and 16,983.43 feet East, thence running by azimuths measured clockwise from True South:-

1. 41° 26' 50" 635.52 feet along the remainder of R.P. 4475, L.C.Aw. 7713, Ap. 46 to V. Kamamalu;
2. 63° 14' 736.12 feet along the remainder of R.P. 4475, L.C.Aw. 7713, Ap. 46 to V. Kamamalu;
3. 79° 19' 10" 368.21 feet along the remainder of R.P. 4475, L.C.Aw. 7713, Ap. 46 to V. Kamamalu;
4. 156° 36' 35" 854.46 feet along the remainder of R.P. 4475, L.C.Aw. 7713, Ap. 46 to V. Kamamalu;
5. 242° 16' 30" 284.97 feet along the remainder of R.P. 4475, L.C.Aw. 7713, Ap. 46 to V. Kamamalu;
6. 272° 54' 50" 369.50 feet along the remainder of R.P. 4475, L.C.Aw. 7713, Ap. 46 to V. Kamamalu;
7. 279° 45' 40" 308.14 feet along the remainder of R.P. 4475, L.C.Aw. 7713, Ap. 46 to V. Kamamalu;
8. 259° 55' 10" 167.42 feet along the remainder of R.P. 4475, L.C.Aw. 7713, Ap. 46 to V. Kamamalu;
9. 277° 13' 349.79 feet along the remainder of R.P. 4475, L.C.Aw. 7713, Ap. 46 to V. Kamamalu;
10. 244° 19' 40" 154.04 feet along the remainder of R.P. 4475, L.C.Aw. 7713, Ap. 46 to V. Kamamalu;
11. 276° 06' 20" 204.52 feet along the remainder of R.P. 4475, L.C.Aw. 7713, Ap. 46 to V. Kamamalu to the point of beginning and containing an AREA OF 22.611 ACRES.

Together with the following easements in favor of the above described Waiawa Correctional Facility Site, Parcels 1 and 2 as described in Deed from the United States of America to the State of Hawaii dated April 25, 1985 and recorded in Liber 18721, Page 536 (Land Office Deed S-27506) over, under and across Royal Patent 4475, Land Commission Award 7713, Apana 46 to V. Kamamalu and Land Court Application 1000 and more particularly described as follows:

A. EASEMENT 3-E FOR POWER LINE PURPOSES:

Being a strip of land fifty (50.00) feet wide and extending twenty-five (25.00) feet on each side of the following described centerline:

Beginning at the southerly end of this centerline, the true azimuth and distance from the end of Course 29 of the above-described Waiawa Correctional Facility Site, Parcel 1 being 244° 43' 30" 313.11 feet, thence running by azimuths measured clockwise from True South:-

1. 143° 21' 10"                      624.22 feet to the northerly end of this centerline, the true azimuth and distance to the end of Course 3 of the above-described Waiawa Correctional Facility Site, Parcel 2 being :  
79° 19' 10"    109.88 feet  
and containing an AREA OF  
0.717 ACRE.

B. EASEMENT 4-E FOR ACCESS ROAD PURPOSES:

Being a strip of land forty (40.00) feet wide and extending twenty (20.00) feet on each side of the following described centerline:

Beginning at the south end of this centerline, the true azimuth and distance to the end of Course 34 of the above-described Waiawa Correctional Facility Site, Parcel 1 being 271° 10' 50" 20.15 feet, thence running by azimuths measured clockwise from True South:-

1. 174° 15' 40"                      761.98 feet;

2. Thence on a curve to the left with a radius of 800.00 feet, the arc length being 223.09 feet and the chord azimuth and distance being:  
166° 16' 20" 222.37 feet;
3. 158° 17' 394.87 feet;
4. Thence on a curve to the left with a radius of 125.00 feet, the arc length being 178.63 feet and the chord azimuth and distance being:  
117° 20' 40" 163.81 feet;
5. 76° 24' 20" 167.33 feet;
6. 71° 31' 40" 472.80 feet to the west end of this centerline, the true azimuth and distance to the initial point of the above-described Waiawa Correctional Facility Site, Parcel 2 being:  
276° 06' 20" 48.09 feet  
and containing an AREA OF 2.019 ACRES.

C. EASEMENT OF 5-E FOR ACCESS ROAD PURPOSES

Being a strip of land forty (40.00) feet wide and extending twenty (20.00) feet on each side of the following described centerline:

Beginning at the south end of this centerline, the true azimuth and distance to the end of Course 57 of the above-described Waiawa Correctional Facility Site, Parcel 1 being 154° 53' 50" 29.84 feet, thence running by azimuths measured clockwise from True South:-

1. 16° 59' 10" 29.84 feet;
2. 334° 53' 50" 91.56 feet;
3. 355° 09' 50" 83.39 feet;
4. 253° 44' 50" 208.46 feet;
5. Thence on a curve to the left with a radius of 30.00 feet, the arc length being 40.02 feet and the chord azimuth and distance being:  
215° 32' 37.12 feet;
6. 177° 19' 10" 34.37 feet;

7. Thence on a curve to the right with a radius of 50.00 feet, the arc length being 49.44 feet and the chord azimuth and distance being:  
205° 38' 45" 47.45 feet;
8. 233° 58' 20" 17.44 feet;
9. Thence on a curve to the left with a radius of 100.00 feet, the arc length being 94.97 feet and the chord azimuth and distance being:  
206° 46' 91.43 feet;
10. 179° 33' 40" 21.55 feet;
11. Thence on a curve to the right with a radius of 150.00 feet, the arc length being 95.94 feet and the chord azimuth and distance being:  
197° 53' 05" 94.32 feet;
12. 216° 12' 30" 169.54 feet;
13. Thence on a curve to the left with a radius of 30.00 feet, the arc length being 42.24 feet and the chord azimuth and distance being:  
175° 52' 30" 38.83 feet;
14. 135° 32' 30" 105.82 feet;
15. Thence on a curve to the right with a radius of 150.00 feet, the arc length being 88.57 feet and the chord azimuth and distance being:  
152° 27' 25" 87.30 feet;
16. 169° 22' 20" 70.54 feet;
17. Thence on a curve to the left with a radius of 150.00 feet, the arc length being 86.66 feet and the chord azimuth and distance being:  
152° 49' 15" 85.47 feet;
18. 136° 16' 10" 161.69 feet;
19. Thence on a curve to the right with a radius of 30.00 feet, the arc length being 82.37 feet and the chord azimuth and distance being:  
214° 55' 20" 58.83 feet;
20. 293° 34' 30" 64.37 feet;
21. Thence on a curve to the left with a radius of 30.00 feet, the arc length being 62.15 feet and the chord azimuth and distance being:  
234° 13' 35" 51.62 feet;

22. 174° 52' 40" 71.96 feet;
23. Thence on a curve to the right with a radius of 150.00 feet, the arc length being 45.76 feet and the chord azimuth and distance being:  
183° 37' 05" 45.59 feet;
24. 192° 21' 30" 253.66 feet to the north end of this centerline and containing an AREA OF 1.903 ACRES.

D. EASEMENT 6-E FOR WATER AND POWER LINE PURPOSES

Beginning at the northeast corner of this easement, at the end of Course 45 of the above-described Waiawa Correctional Facility Site, Parcel 1, the coordinates of said point of beginning referred to Government Survey Triangulation Station "WAIPIO UKA" being 742.66 feet South and 17032.36 feet East, thence running by azimuths measured clockwise from True South:-

1. 336° 02' 50" 145.91 feet along the remainder of R.P. 4475, L.C.Aw. 7713, Ap. 46, to V. Kamamalu;
2. 270° 00' 240.69 feet along the remainder of R.P. 4475, L.C.Aw. 7713, Ap. 46, to V. Kamamalu;
3. 180° 00' 17.54 feet along the remainder of R.P. 4475, L.C.Aw. 7713, Ap. 46, to V. Kamamalu;
4. 269° 04' 26.20 feet along the remainder of R.P. 4475, L.C.Aw. 7713, Ap. 46, to V. Kamamalu;
5. 360° 00' 57.97 feet along the remainder of R.P. 4475, L.C.Aw. 7713, Ap. 46, to V. Kamamalu;
6. 90° 00' 292.90 feet along the remainder of R.P. 4475, L.C.Aw. 7713, Ap. 46, to V. Kamamalu;
7. 156° 02' 50" 285.07 feet along the remainder of R.P. 4475, L.C.Aw. 7713, Ap. 46, to V. Kamamalu;
8. 316° 34' 40" 120.02 feet along the Waiawa Correctional Facility Site, Parcel 1 to the point of beginning and containing an AREA OF 0.466 ACRE.

E. EASEMENT 7-E FOR POWER LINE PURPOSES

Being a strip of land ten (10.00) feet wide and extending five (5.00) feet on each side of the following described centerline:

Beginning at the south end of this centerline, the true azimuth and distance to the end of Course 49 of the above described Waiawa Correctional Facility Site, Parcel 1 being  $337^{\circ} 02'$  33.82 feet, thence running by azimuths measured clockwise from True South:-

1.  $212^{\circ} 21' 50''$  314.65 feet to the north end of this centerline and containing an AREA OF 0.072 ACRE.

F. EASEMENT 8-E FOR ACCESS ROAD PURPOSES

Being a strip of land twenty (20.00) feet wide and extending ten (10.00) feet on each side of the following described centerline:

Beginning at the westerly end of this centerline, and on the boundary between the Lands of Waipio and Waiawa, the coordinates of said point of beginning referred to Government Survey Triangulation Station "WAIPIO UKA" being 4600.27 feet South and 7880.16 feet East, thence running by azimuths measured clockwise from True South:-

1. On a curve to the right with a radius of 400.00 feet, the arc length being 129.12 feet and the chord azimuth and distance being:  
 $312^{\circ} 42' 10''$  128.56 feet;
2.  $321^{\circ} 57'$  83.97 feet;
3. Thence on a curve to the left with a radius of 650.00 feet, the arc length being 104.24 feet and the chord azimuth and distance being:  
 $317^{\circ} 21' 20''$  104.13 feet;
4.  $312^{\circ} 45' 40''$  124.20 feet;
5. Thence on a curve to the left with a radius of 125.00 feet, the arc length being 150.07 feet and the chord azimuth and distance being:  
 $278^{\circ} 22' 05''$  141.22 feet;
6.  $243^{\circ} 58' 30''$  2879.28 feet;



7. Thence on a curve to the left with a radius of 575.00 feet, the arc length being 132.11 feet and the chord azimuth and distance being:  
237° 23' 35" 131.81 feet;
8. 230° 48' 40" 731.14 feet;
9. Thence on a curve to the left with a radius of 225.00 feet, the arc length being 175.02 feet and the chord azimuth and distance being:  
208° 31' 35" 170.64 feet;
10. 186° 14' 30" 233.26 feet;
11. Thence on a curve to the right with a radius of 150.00 feet, the arc length being 159.01 feet and the chord azimuth and distance being:  
216° 36' 40" 151.67 feet;
12. 246° 58' 50" 2764.29 feet to the easterly end of this centerline, the true azimuth and distance from the initial point of the above described Waiawa Correctional Facility Site, Parcel 1 being:  
156° 55' 40" 52.18 feet  
and containing an AREA OF 3.53 ACRES.

G. Easements as shown on Land Court Application 1000

Easement No.	Map No.
19	30
901	348
902	348
903	348
904	348
905	348
906	348
2848	513

H. Sanitary Sewer Outfall Easement

Being a strip of land five (5.00) feet wide and extending two and one-half (2.50) feet on each side of this centerline, covered by Lease No. 14,835 from Edwin P. Murray, et al, Trustees under the Will and of the Estate of Bernice P. Bishop, Deceased, to the United States of America dated October 21, 1965 and recorded in Liber 5191, Pages 253-258 and more particularly described as follows:

September 29, 1988

Beginning at the east end of this centerline, the true azimuth and distance from the end of Course 56 of the above described Waiawa Correctional Facility Site, Parcel 1 being  $154^{\circ} 53' 50''$  32.00 feet, thence running by azimuths measured clockwise from True South:-

1.  $74^{\circ} 00'$  71.00 feet to the west end of this centerline and containing an AREA OF 355 SQUARE FEET.

SURVEY DIVISION  
DEPARTMENT OF ACCOUNTING AND GENERAL SERVICES  
STATE OF HAWAII

By: Joseph M. Matsuno  
Joseph M. Matsuno  
Land Surveyor gm

Compiled from data furn. by  
U.S.A., Ld.Ct.App. 1000, Maps 30,  
348, 513 and Govt. Survey Records.

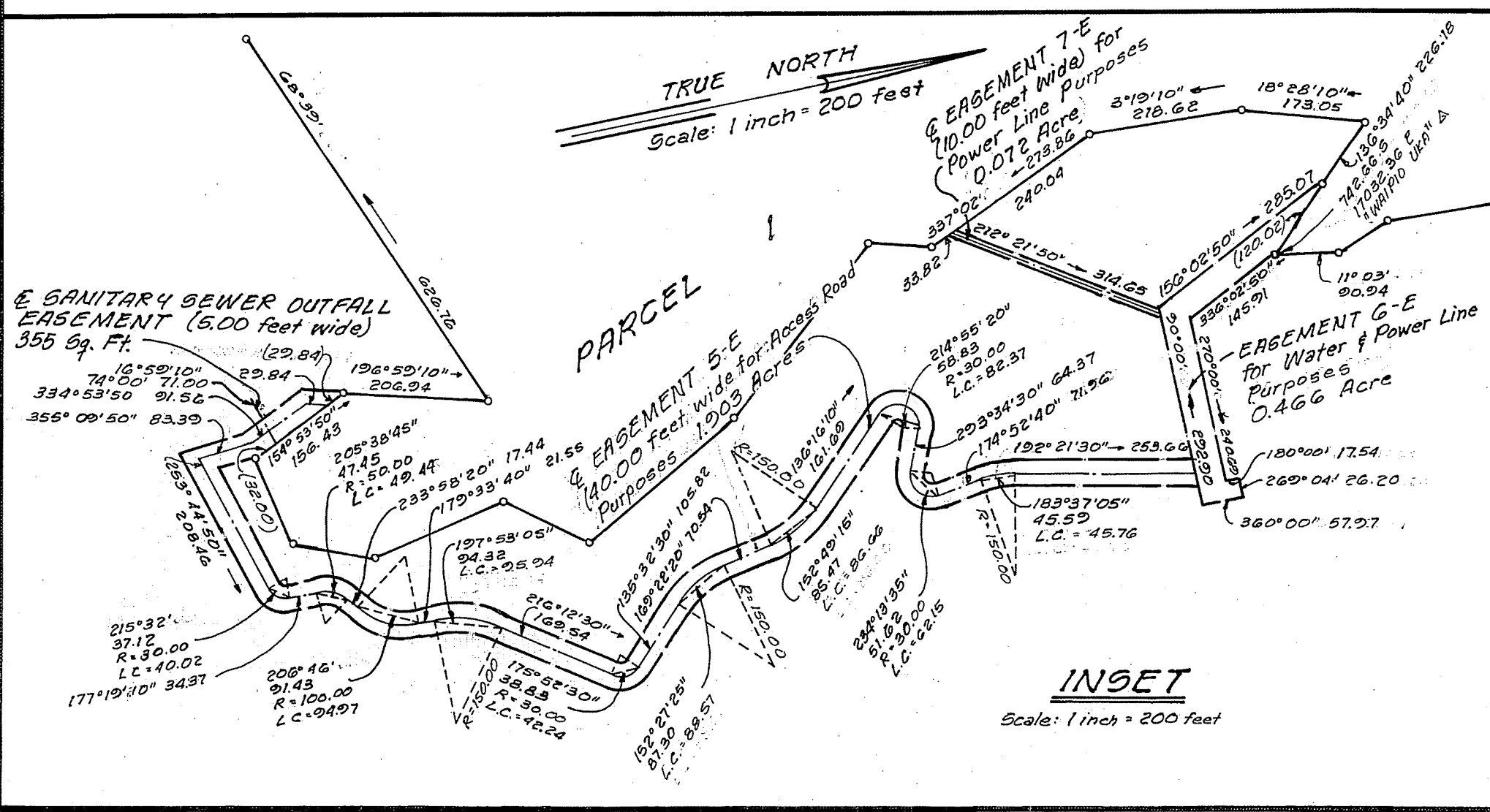
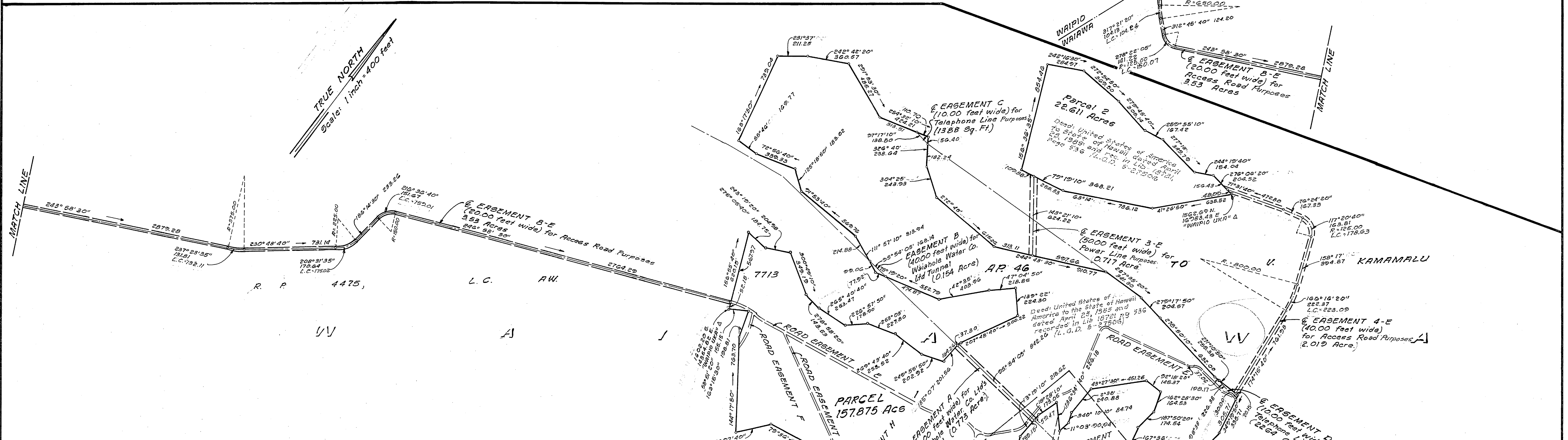
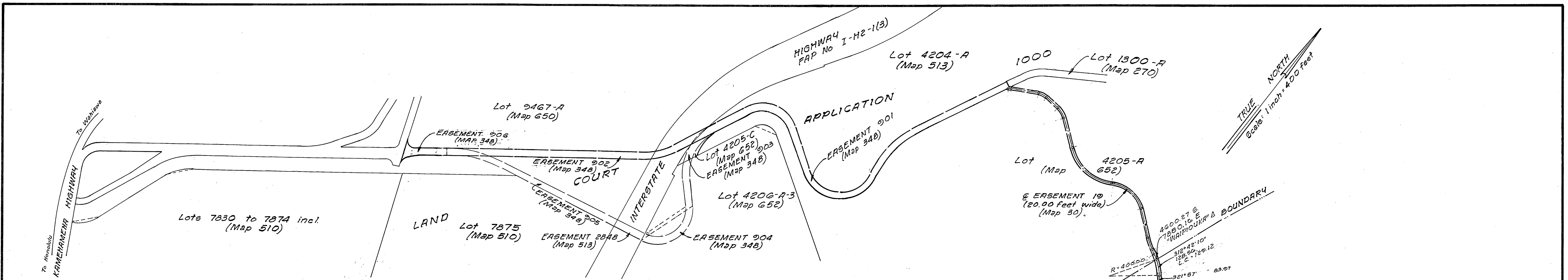

STATE OF HAWAII  
 DEPARTMENT OF ACCOUNTING AND GENERAL SERVICES  
 SURVEY DIVISION  
 Paul Nuha - State Land Surveyor  
**WAIAWA CORRECTIONAL FACILITY SITE**  
**PARCELS 1 AND 2**  
**WAIAWA, EWA, OAHU, HAWAII**  
 Scale: 1 inch = 400 feet  
 Tracing by J.M. Matsuno September, 1988

Job No. O-217(88)  
 18M Folder 9-D  
 FOR DESCRIPTION - SEE C.S.F. 20,841  
**H.S.S. PLAT 2192**  
 TMK 9-5-06  
 21" x 32" = 4.7 Sq. Ft.

CONDUCTED  
FEB 23 1941  
001  
JAN 18 1943  
FEB 13 57  
NOV 3 59  
JAN 20 59  
MAY 21 55  
AUG 3 57

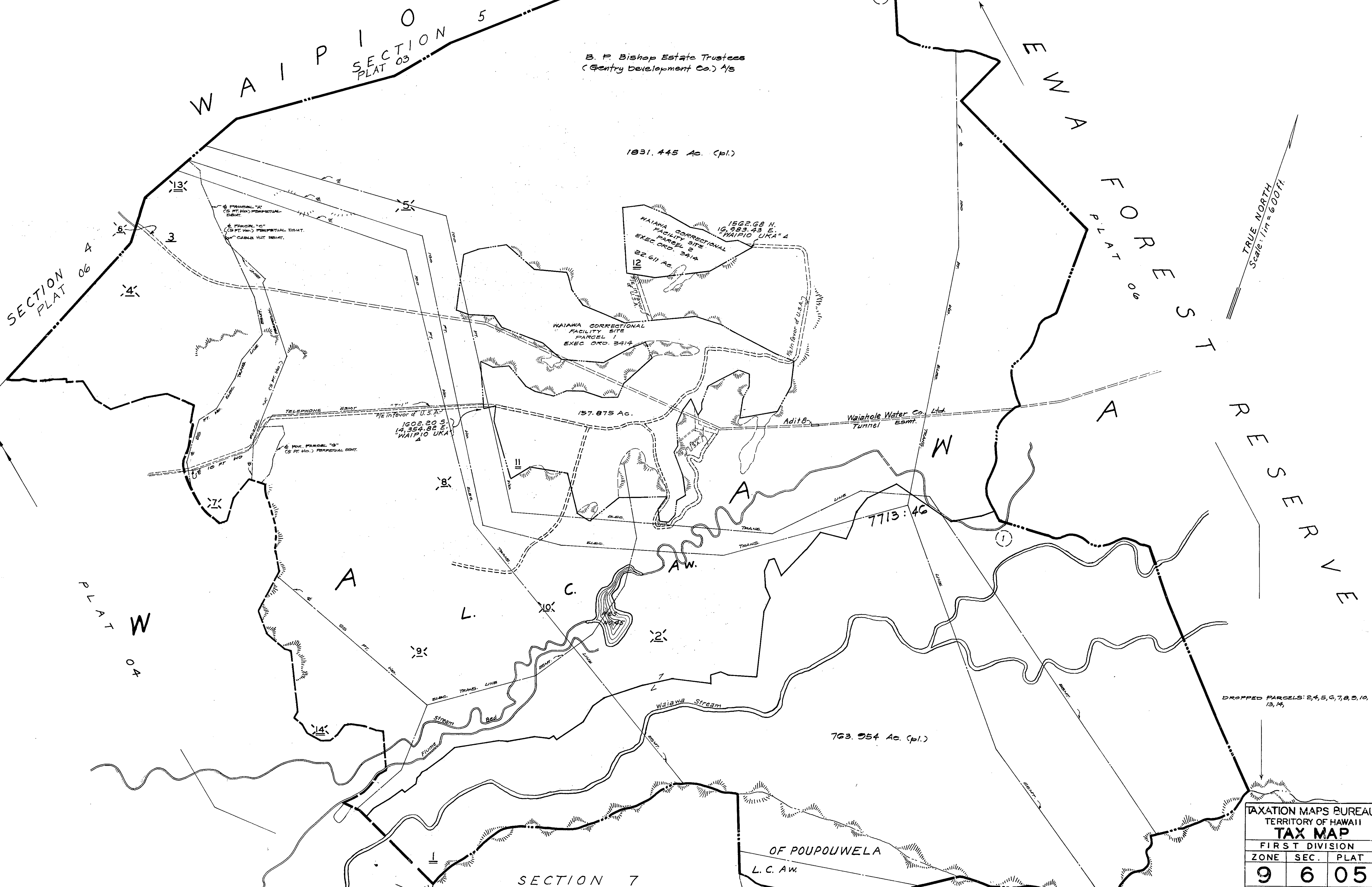

Dwg. No. 3519  
Source: B.P. Bishop Estate Map  
By: D.S.C. & A.L.F. Feb. 1941

DROPPED PARCELS: 2, 4, 5, 6, 7, 8, 9, 10, 13, 14

TAXATION MAPS BUREAU		
TERRITORY OF HAWAII		
<b>TAX MAP</b>		
FIRST DIVISION		
ZONE	SEC.	PLAT
<b>9</b>	<b>6</b>	<b>05</b>
CONTAINING PARCELS		
SCALE: 1 IN. = 600 FT.		

POR. OF WAIAWA; EWA, OAHU

SECTION 7

OF POUPOUWELA  
L. C. A. W.

SUBJECT TO CHANGE