

June 29, 1970

Hawaii Planning Commission
County of Hawaii
25 Aupuni Street
Hilo, Hawaii 96720

Attention: Mr. Raymond Suefuji, Planning Director

Gentlemen:

At its meeting on June 26, 1970, the Land Use Commission voted to approve a special permit to Hawaiian Telephone Company (SP70-81) to allow the construction of a communications equipment building on a 3-acre portion of land situated within the State's Agricultural District at Keahuolu, North Kona, Hawaii, identifiable by Tax Map Key 7-4-08: parcel 1, subject to the conditions set forth by the Hawaii Planning Commission.

Enclosed for your information is the staff report.

Very truly yours,

RAMON DURAN
Executive Officer

Enclosures

cc: Hawaiian Telephone Co.
Hawaii Tax Administrator
Property Technical Services, Dept. of Taxation
Tax Maps Branch, Dept. of Taxation

SCALE 1" = 100'

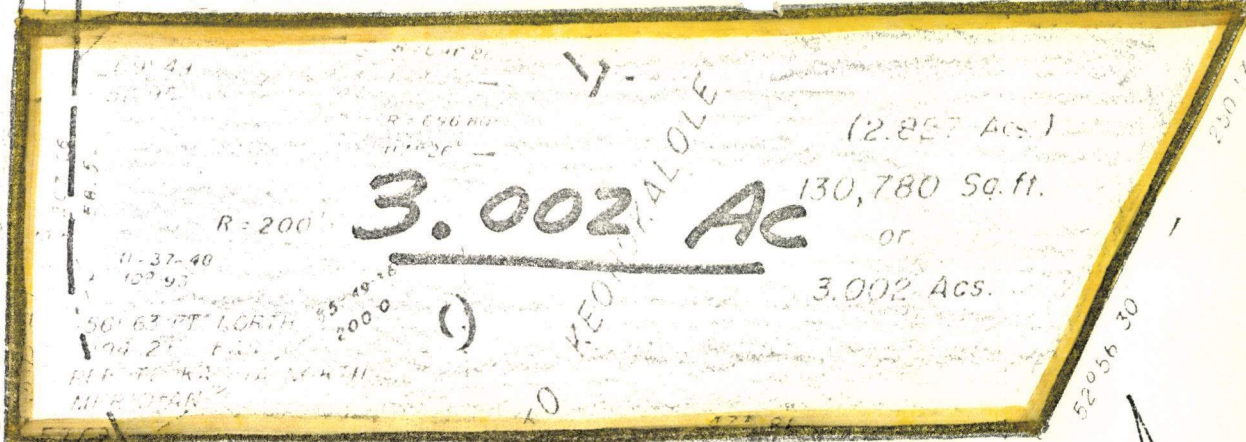

BRASS PIN
ET IN CONCRETE
Kailua - 11556
Kawaihae Road

SCALE 1" = 100'

ROAD

PALANI

APANA
AGRICULTURE

URBAN

HEDEMANN

R. P. 7456, L. C. AW. 8559-B, APANA II TO WM. C. LUNAL
CERTIFICATE OF BOUNDARY NO. 25

TMK 7-4-08: 1(P)