

RECEIVED
07/20/2022
2:37 pm
STATE OF HAWAII
LAND USE COMMISSION

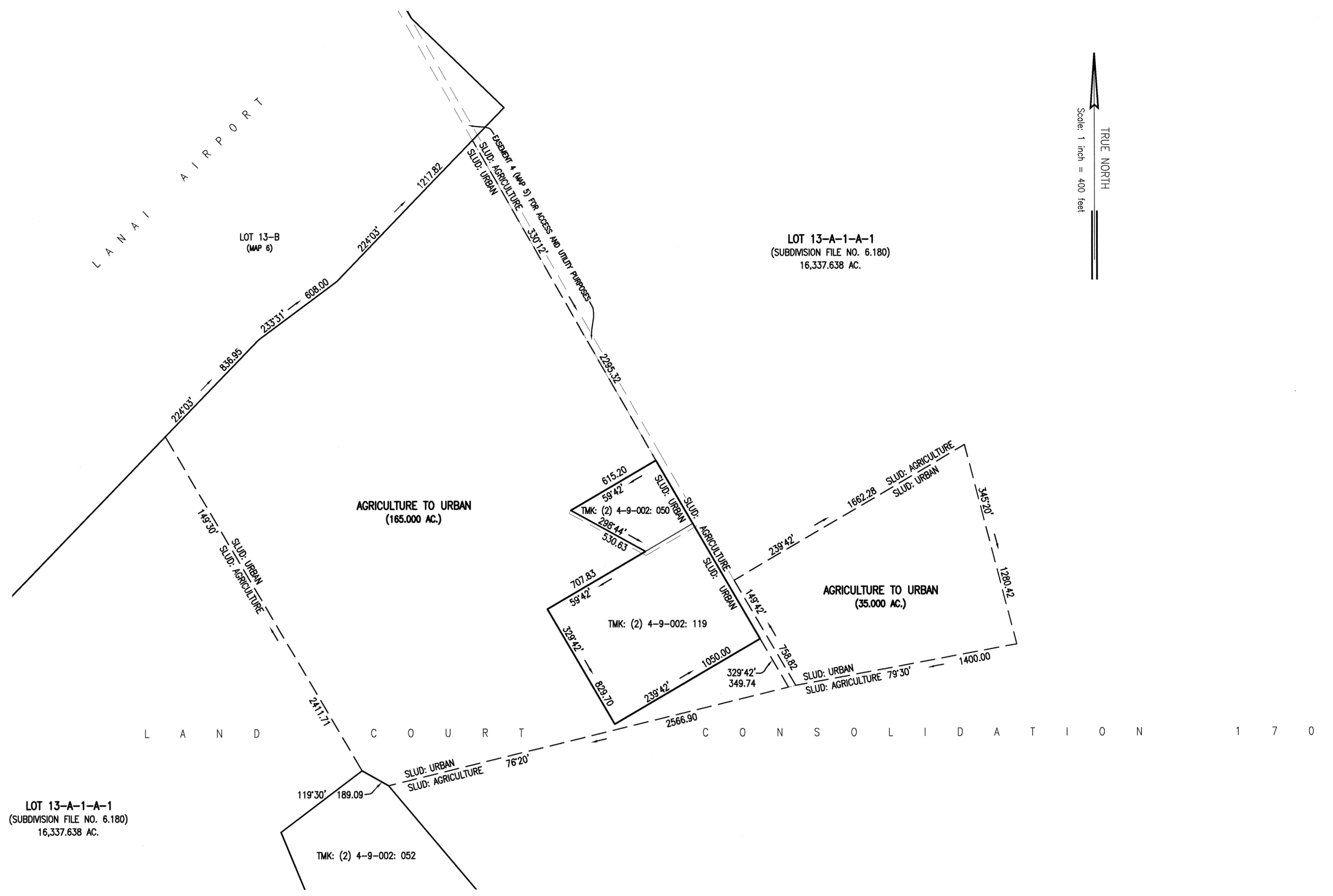
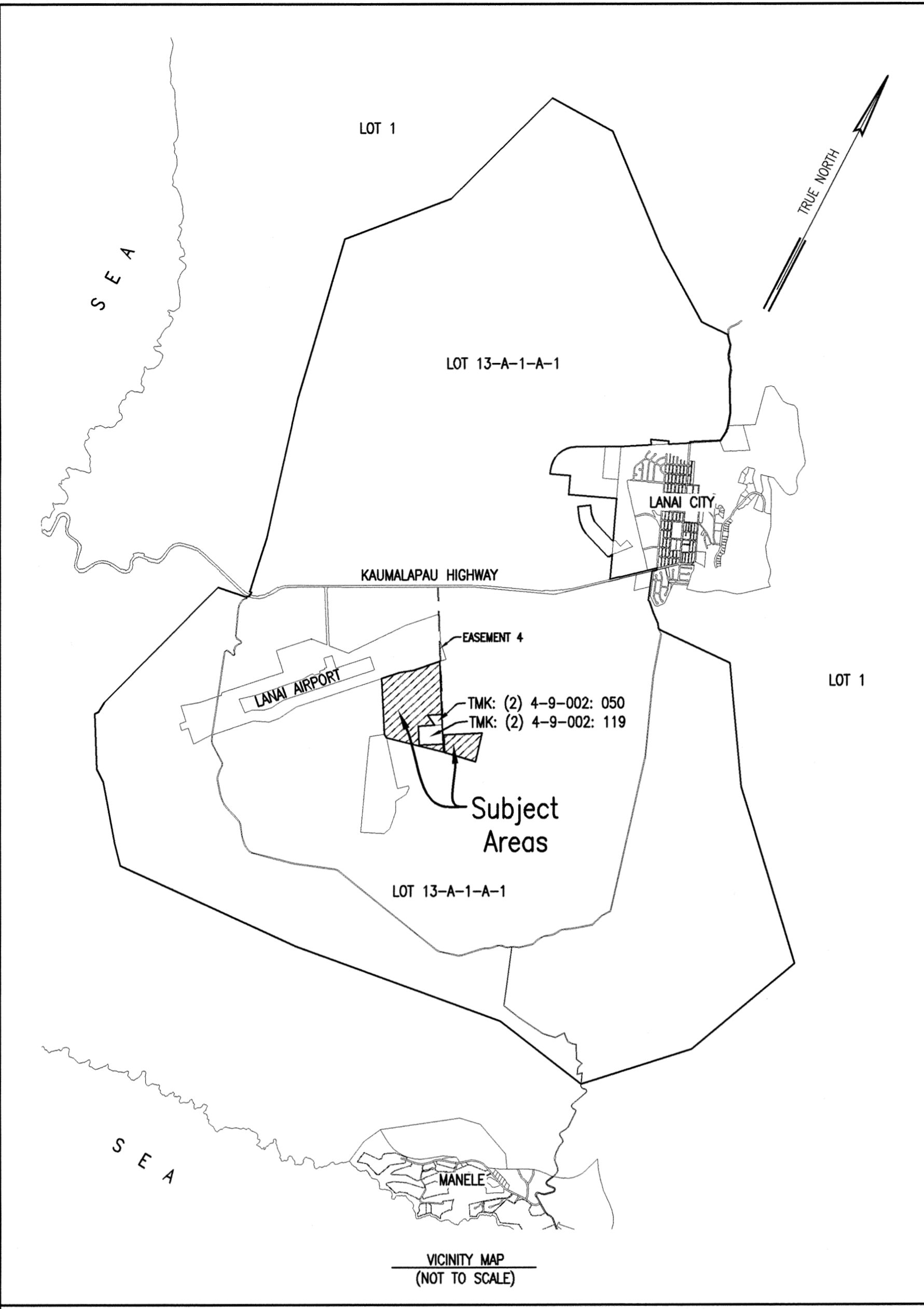

LOT 13-A-1-A-1
(SUBDIVISION FILE NO. 6.180)
16,337.638 AC.

TMK: (2) 4-9-002: 052

Notes:
Azimuths are referred to Government Survey Triangulation Station "POHOULA" Δ .
--- Proposed State Land Use District Line

RECEIVED
07/20/2022
2:37 pm
STATE OF HAWAII
LAND USE COMMISSION

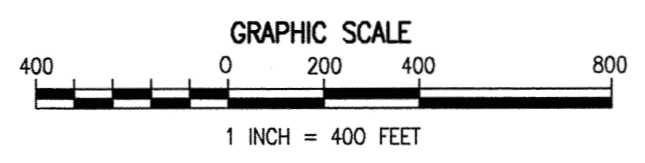

R. M. TOWILL CORPORATION
This work was prepared by me or under my direct supervision
Ryan M. Suzuki 4/30/24
Ryan M. Suzuki Expiration Date
Licensed Professional Land Surveyor
Certificate Number 10059

LAND USE DISTRICT BOUNDARY
AFFECTING LOT 13-A-1-A-1
OF SUBDIVISION FILE NO. 6.180

AT LANAI CITY, ISLAND OF LANAI, HAWAII
TAX MAP KEY: (2) 4-9-002: 061

Land Use Boundary Interpretation No. ___-___

FN: SLUD Rezoning - MKZ 200 Ind. 2022.Dwg

Ref: RMTC No. 1-23204-0-5