

August 20, 1968

Mr. Sumao Kido, Acting Director
Department of Land & Natural Resources
465 South King Street
Honolulu, Hawaii 96813

Dear Mr. Kido:

The petition by the Department of Land & Natural Resources (A68-184) to amend the Land Use District Boundaries from an Agricultural to an Urban District for approximately 70 acres at Kekaha, Kauai, identified by Tax Map Key 1-2-02: portion of parcel 1 was approved by the Land Use Commission at its meeting on August 16, 1968.

Very truly yours,

RAMON DURAN
Executive Officer

js

Enclosure

cc Kauai Planning & Traffic Commission
Department of Taxation
Chairman Burns

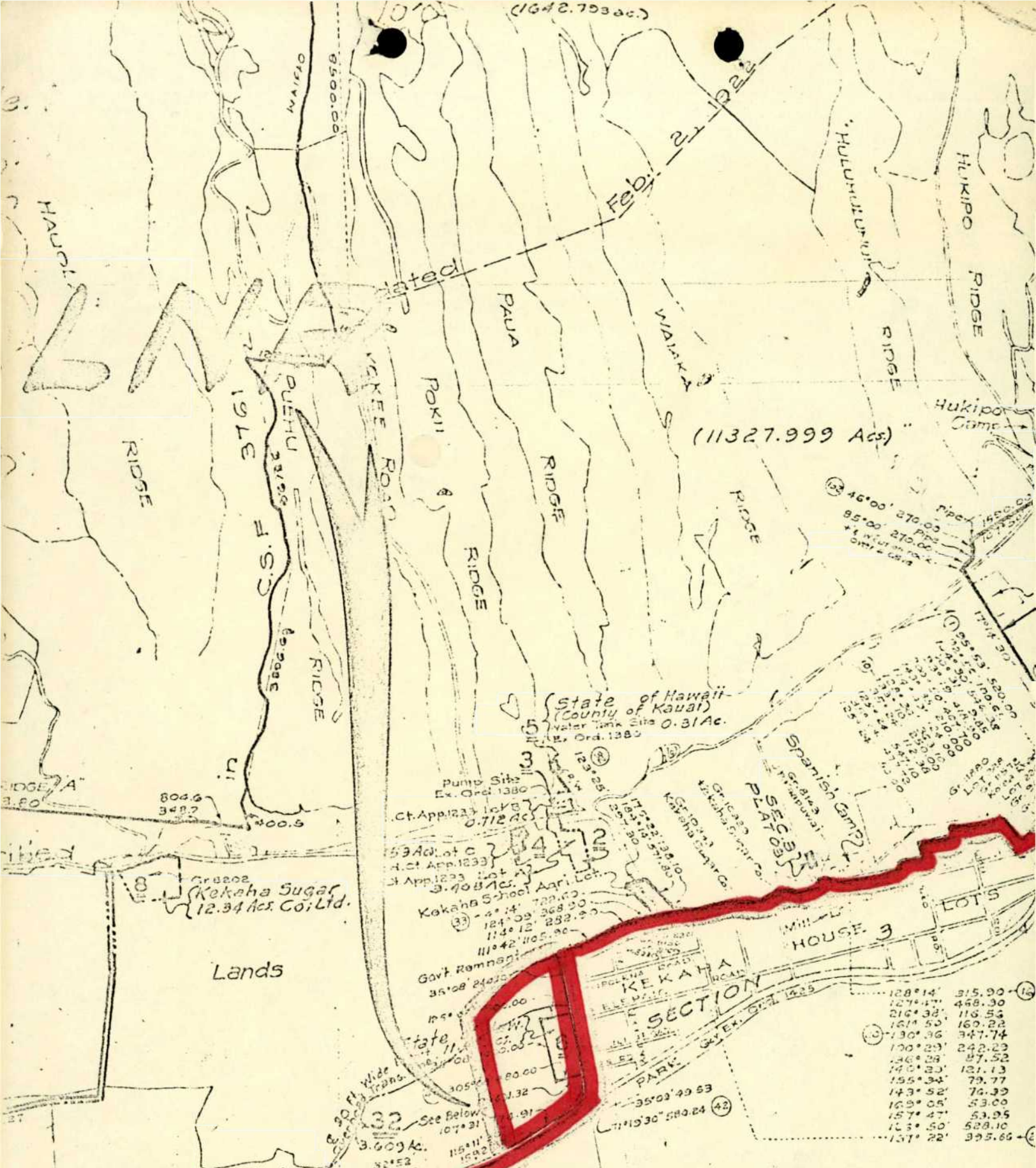

Waili Project No. DA-WR 1
 44-1-1002 39

United States Lighthouse Service
 Lighthouse No. 16,299 Ac.
 (Pres. Proc.) 1927

State of Hawaii (County of Kauai) 16.40 Ac. Por. Exec Ord. No. 1425

22 RADIO NOISE FIELD SITE (Dept. of Commerce, National Bureau of Standards) Exec. Order 1829

9 State of Hawaii (County of Kauai) Exec. Ord. No. 1559 NEW DUMPING GROUND 30, 31 & 32 State of Hawaii (Dept. of Land) (Kauai Electr) Por. Rev. Peri

State of Hawaii (Hawaii National Guard) Exec. Ord. No. 1794 RIFLE RANGE & TRAINING SITE

NOTE:
 Reservoirs
 Camp sites as noted
 (c) denotes number of courses in description

SUBJECT TO C

CONTRACTOR'S
YARD

INCREMENT 1

VACANT

RM-10
DUPLEX USE

RM-10
DUPLEX USE

CEI
CEMENT

WC
NE
CELL

COMMERCIAL

