

RECEIVED  
 05/31/2022  
 02:20 pm  
 STATE OF HAWAII  
 LAND USE COMMISSION

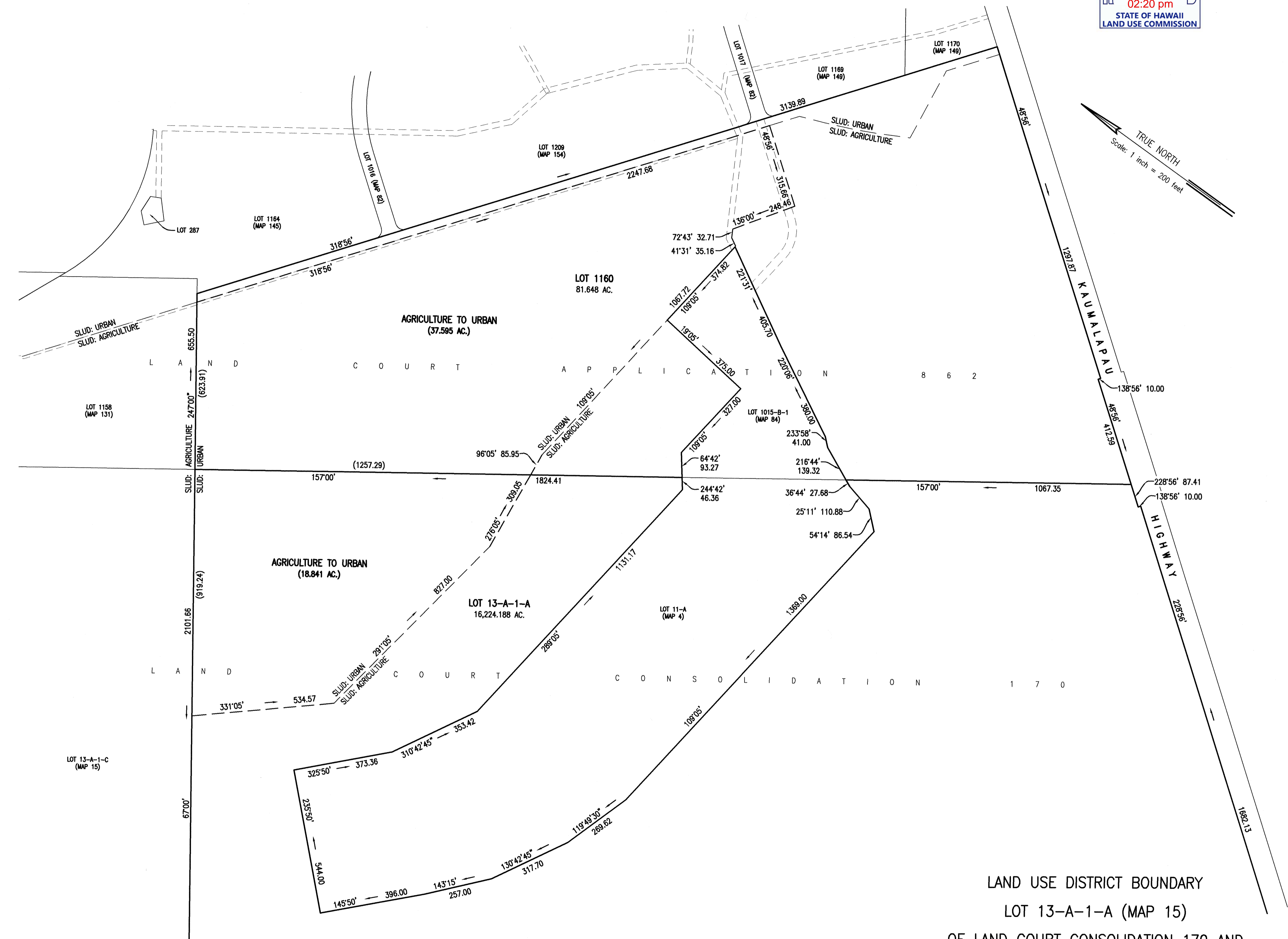

LAND USE DISTRICT BOUNDARY  
 LOT 13-A-1-A (MAP 15)  
 OF LAND COURT CONSOLIDATION 170 AND  
 LOT 1160 (MAP 131)  
 OF LAND COURT APPLICATION 862  
 AT LANAI CITY, ISLAND OF LANAI, HAWAII  
 TAX MAP KEY(S): (2) 4-9-002: 061  
 AND (2) 4-9-014: 001

Notes:  
 Azimuths are referred to Government Survey Triangulation Station "POHOULA" Δ.  
 - - - Existing State Land Use District Line  
 — — — Proposed State Land Use District Line

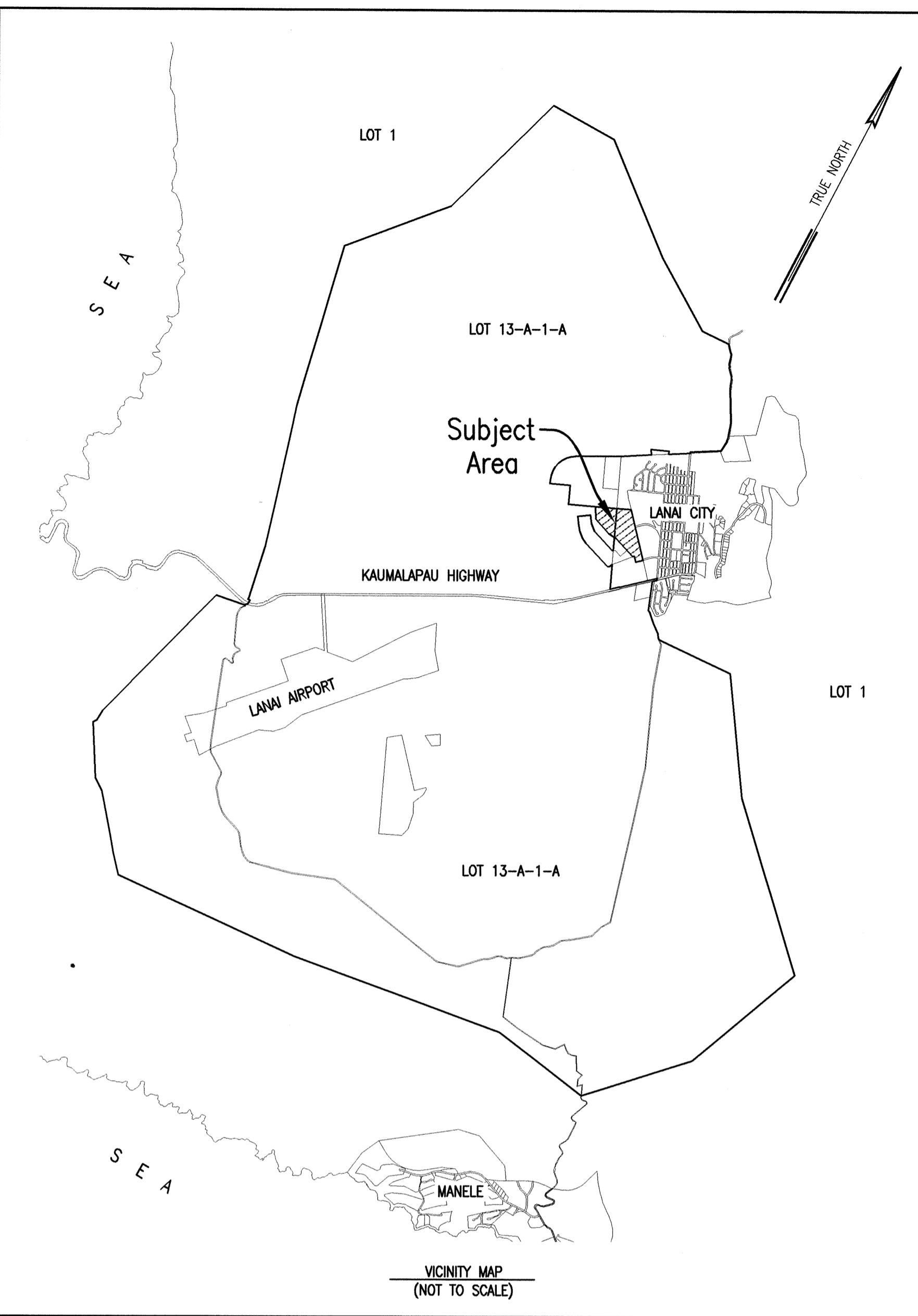
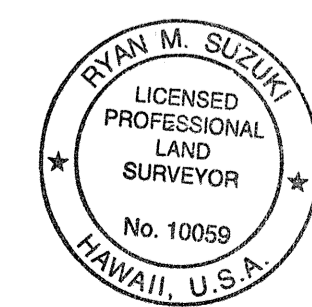
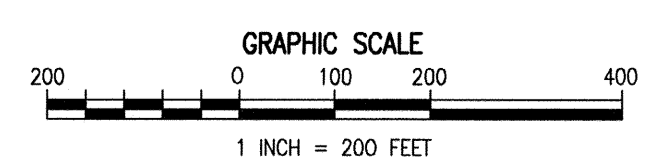

R. M. TOWILL CORPORATION  
 This work was prepared by me or  
 under my direct supervision  
 Ryan M. Suzuki 4/30/24  
 Ryan M. Suzuki Expiration Date  
 Licensed Professional Land Surveyor  
 Certificate Number 10059