

TRUE NORTH
Scale: 1 in. = 30 ft.

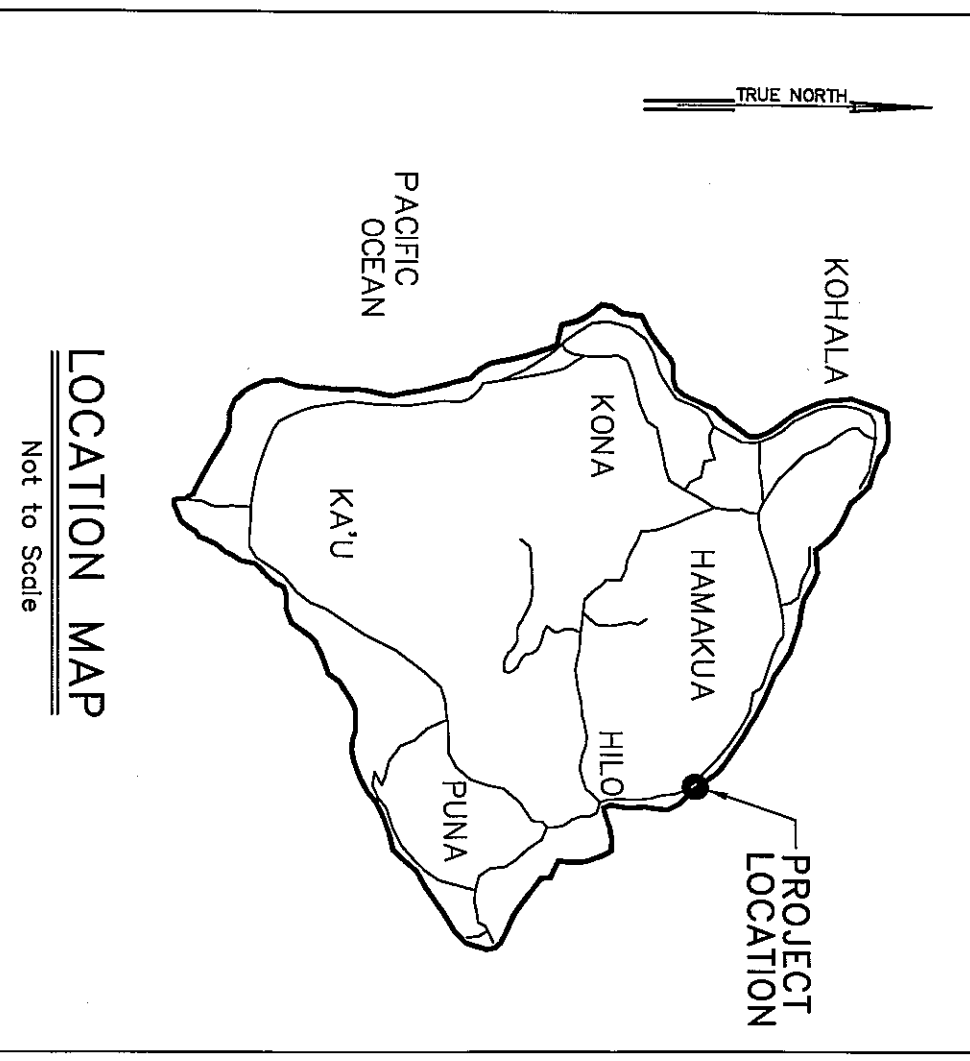

PLAN SHOWING
PROPOSED CONSOLIDATION OF THE FOLLOWING:
 PORTION OF GRANT 1874 TO NAAI
 PORTION OF GRANT 803 TO NAAI
 PORTIONS OF RAILROADS RIGHT-OF-WAY
 AND RESUBDIVISION INTO LOTS J-1, J-2 AND J-3
DESIGNATION OF EASEMENT "A"
 AT WAILEA, SOUTH HILO, ISLAND OF HAWAII, HAWAII
 Tax Map Key (Std. Div.): 2-9-3; 13, 29 and 80

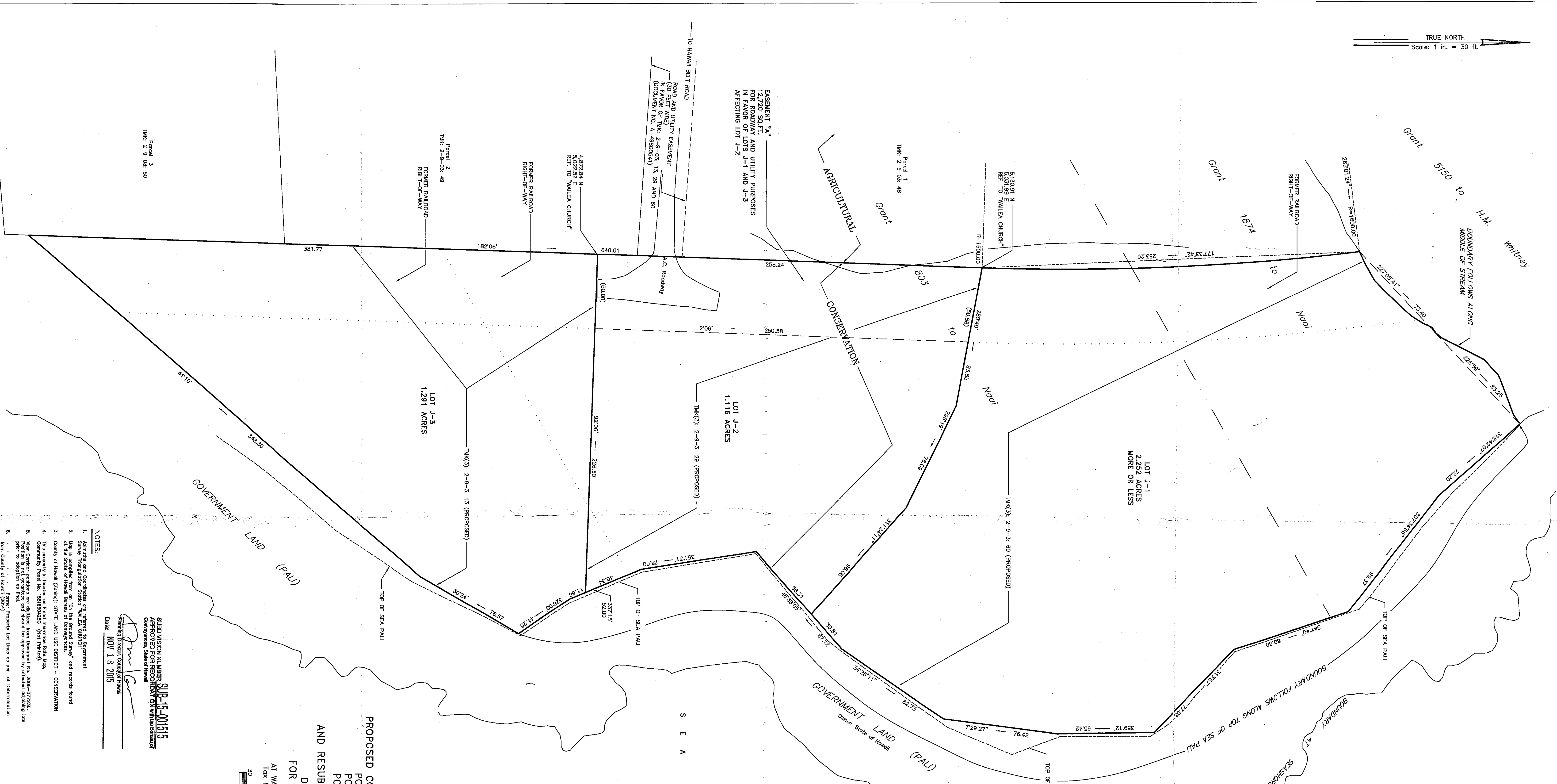
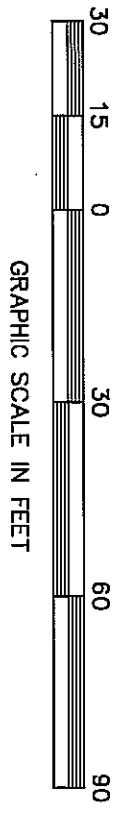

OWNER(S): KENNETH STANLEY CHURCH
 ADDRESS: HILO, HAWAII 96720
SUBDIVIDER: KENNETH STANLEY CHURCH # 279
 ADDRESS: HILO, HAWAII 96720

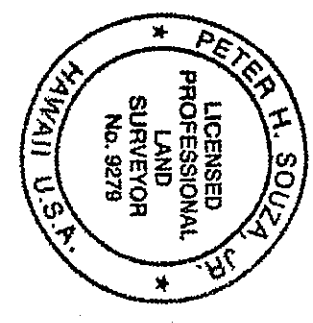

This work was prepared by me or under my direct supervision.
 Peter H. Souza Jr.
 Licensed Professional Surveyor
 Certificate Number 8279

- NOTES:**
1. Admin's and Coordinates are referred to Government Survey.
 2. All bearings and distances are from the "Old Survey" and records found at the State of Hawaii Bureau of Conveyances.
 3. County of Hawaii (Zoning): STATE LAND USE DISTRICT - CONSERVATION
 4. This property is located on Flood Insurance Rate Map, Community Flood No. 158100000205 (Not Printed).
 5. Item Computer graphics are digitized from Document No. 2009-07736. Revisions to not generated and should be approved by official signing list prior to adoption on field.
 6. Form Property Lot Lines as per Lot Determination from County of Hawaii (2014).

Subdivision Number **Sub-15-001515**
 APPROVED FOR RECORDED WITH THE BUREAU OF CONVEYANCES, STATE OF HAWAII
 Planning Director, County of Hawaii
 Date: **NOV 13 2015**