



Anthony Ching

03/31/2003 05:11 PM

To: Fred Talon/DBEDT@DBEDT
cc: Bert Saruwatari/DBEDT@DBEDT
Subject: Fwd: RE: Site visit

Fred:

Please print up a large color rendering of the jpg map attached here. It should be big enough to either be glued on one of the cork boards or rolled up so that we can tape to the wall at the hearing. Please also make some (16) copies (8 1/2 x 11) for the commissioners with a staff report.

Anthony J.H. Ching
State Land Use Commission
235 South Beretania
Honolulu, Hawaii 96804-2359
(808) 587-3822

----- Forwarded by Anthony Ching/DBEDT on 03/31/2003 05:08 PM -----



"Jamie Y. Tanabe"
<JTanabe@imanakaku
do.com>

03/31/2003 03:17 PM

To: <aching@dbedt.hawaii.gov>
cc: "Benjamin A. Kudo" <BKudo@imanakakudo.com>, "M. U'ilani Pau'ole"
<MPauole@imanakakudo.com>
Subject: Fwd: RE: Site visit

Tony,

Attached is a map and the planned stops for the site visit on Wednesday. The trip should take about 3 hours total (allowing 10 minutes at each stop). It would take too much time to visit all the archaeological sites on all the properties. Thus, the planned route takes the commissioners by several sites and to vantage points where the rest of the sites can be pointed out.

Please call me if you have any questions.

Jamie

Jamie Tanabe

IMANAKA KUDO & FUJIMOTO
jtanabe@imanakakudo.com
(808) 521-9500



TEXT.htm

----- Message from "Glenn Tremble" <glenn@westmauiland.com> on Mon, 31 Mar 2003 15:27:23 -1000

To: "Jamie Y. Tanabe"
<JTanabe@imanakakudo.com>

Subject RE: Site visit

:

-----Original Message-----

From: Jamie Y. Tanabe [mailto:JTanabe@imanakakudo.com]
Sent: Monday, March 31, 2003 12:24 PM
To: becky@gbimau.com; glenn@westmauiland.com; juanita@westmauiland.com
Subject: Site visit

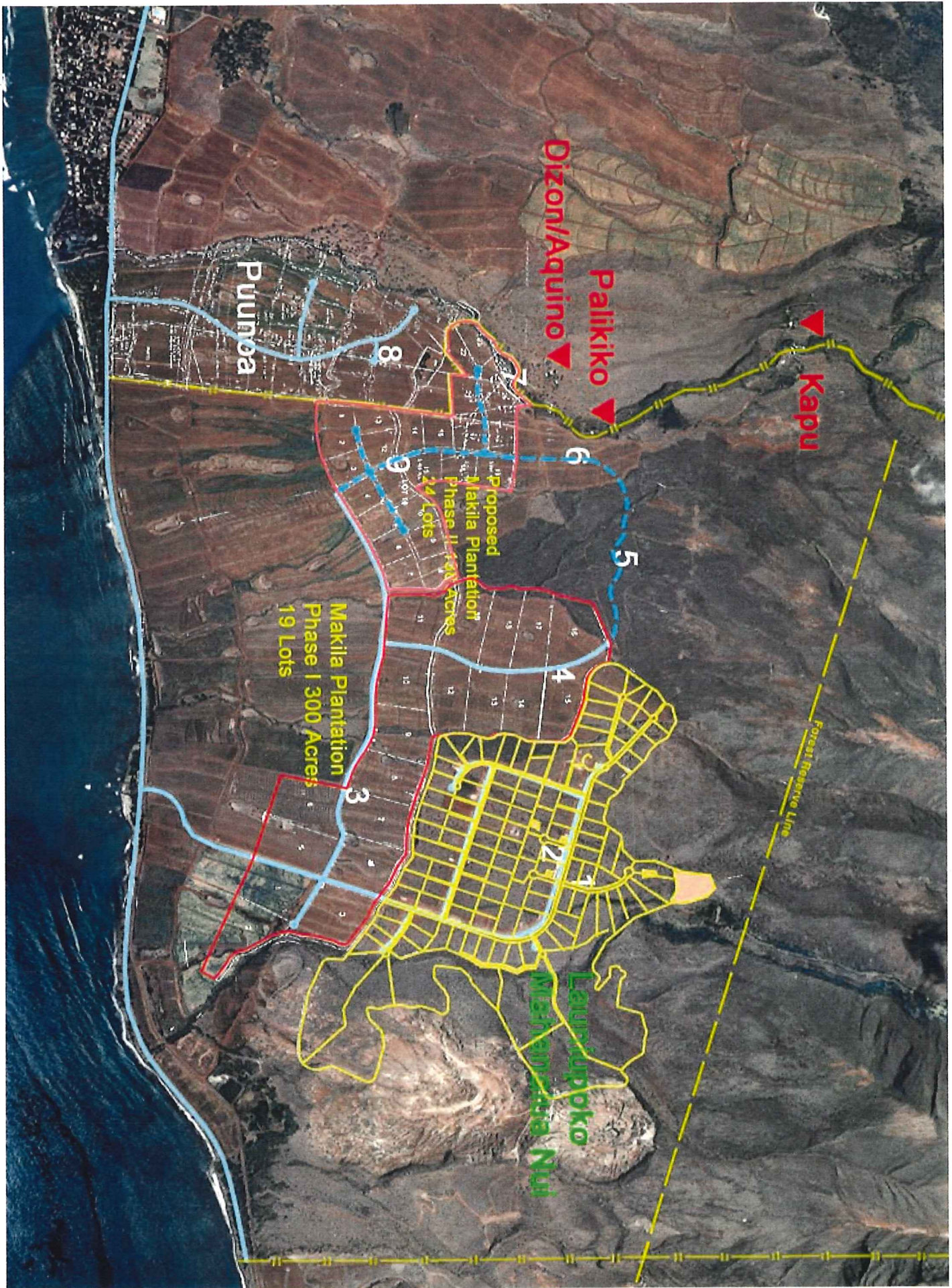

Puunooa

Dizon/Aquino

Palikiko

Kapu

8

9

6

5

4

3

Makia Plantation
Phase I 300 Acres
19 Lots

Proposed
Makia Plantation
Phase II 400 Acres
24 Lots

Forest Reserve Line

Lauropoko
Meharapua Nui

12

13

14

15

16

17

18

19

20

21

22

23

24

25

26

27

28

29

30

31

32

33

34

35

36

37

38

39

40

41

42

43

44

45

46

47

48

49

50

51

52

53

54

55

56

57

58

59

60

61

62

63

64

65

66

67

68

69

70

71

72

73

74

75

76

77

78

79

80

81

82

83

84

85

86

87

88

89

90

91

92

93

94

95

96

97

98

99

100

Hi Jamie,

The following correspond to the attached Map:

- (1) Arch site on Launiupoko
- (2) Launiupoko undeveloped lots
- (3) Makila Plantation Phase I
- (4) Vantage point where they can see as much of the development as possible
- (5) Vantage point where they can see as much of the development as possible
- (6) Kauaula stream
- (7) Arch site 5189 (loi terrace on Makila's property)
- (8) Puunoa /Kauaula Arch sites and 300-yard buffer area
- (9) Makila Plantation Phase II

Glenn



Makila Prop for Ste visit copy.j