







PLAT 02

LEGEND

-  Area Approved
-  AGRICULTURAL TO RURAL
54.6 ACRES
-  URBAN TO RURAL
924.7 ACRES
-  AGRICULTURAL TO URBAN
11.5 ACRES
-  Area Denied
-  AGRICULTURAL TO URBAN
23.8 ACRES

TRUE NORTH
1" = 1200 Feet

A82-542 KALUA KOI CORPORATION

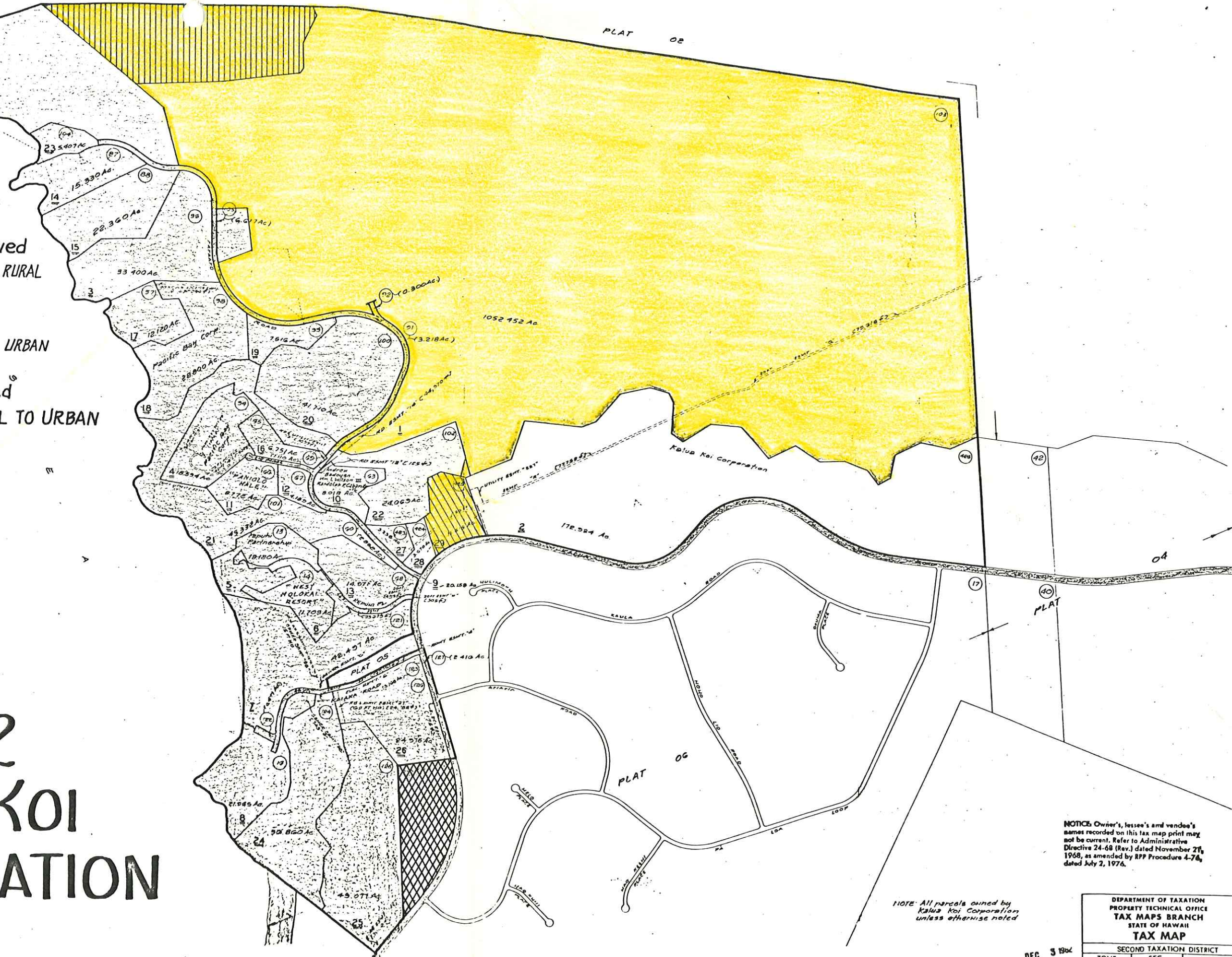

NOTICE: Owner's, lessee's and vendee's names recorded on this tax map print may not be current. Refer to Administrative Directive 24-68 (Rev.) dated November 21, 1968, as amended by RPP Procedure 4-74, dated July 2, 1976.

NOTE: All parcels owned by Kalua Koi Corporation unless otherwise noted

DEPARTMENT OF TAXATION PROPERTY TECHNICAL OFFICE TAX MAPS BRANCH STATE OF HAWAII		
TAX MAP		
SECOND TAXATION DISTRICT		
ZONE	SEC.	PLAT
5	1	03
SCALE: 1 IN = 600 FT.		

EXHIBIT A

FOR PROPERTY ASSESSMENT PURPOSES
SUBJECT TO CHANGE

DEC 3 1982

SOURCE: LD CT APP 1683, MAP 7
 BY: R.K.M.K.
 DATE: June, 26, 1976
 DWG. NO. 695E