

The boundary as located, named and delineated is hereby certified as the actual Land Use District Boundary adopted by the State Land Use Commission, Honolulu, Hawaii.

JAN 12 1999 Date by *Edward Luda* Executive Officer

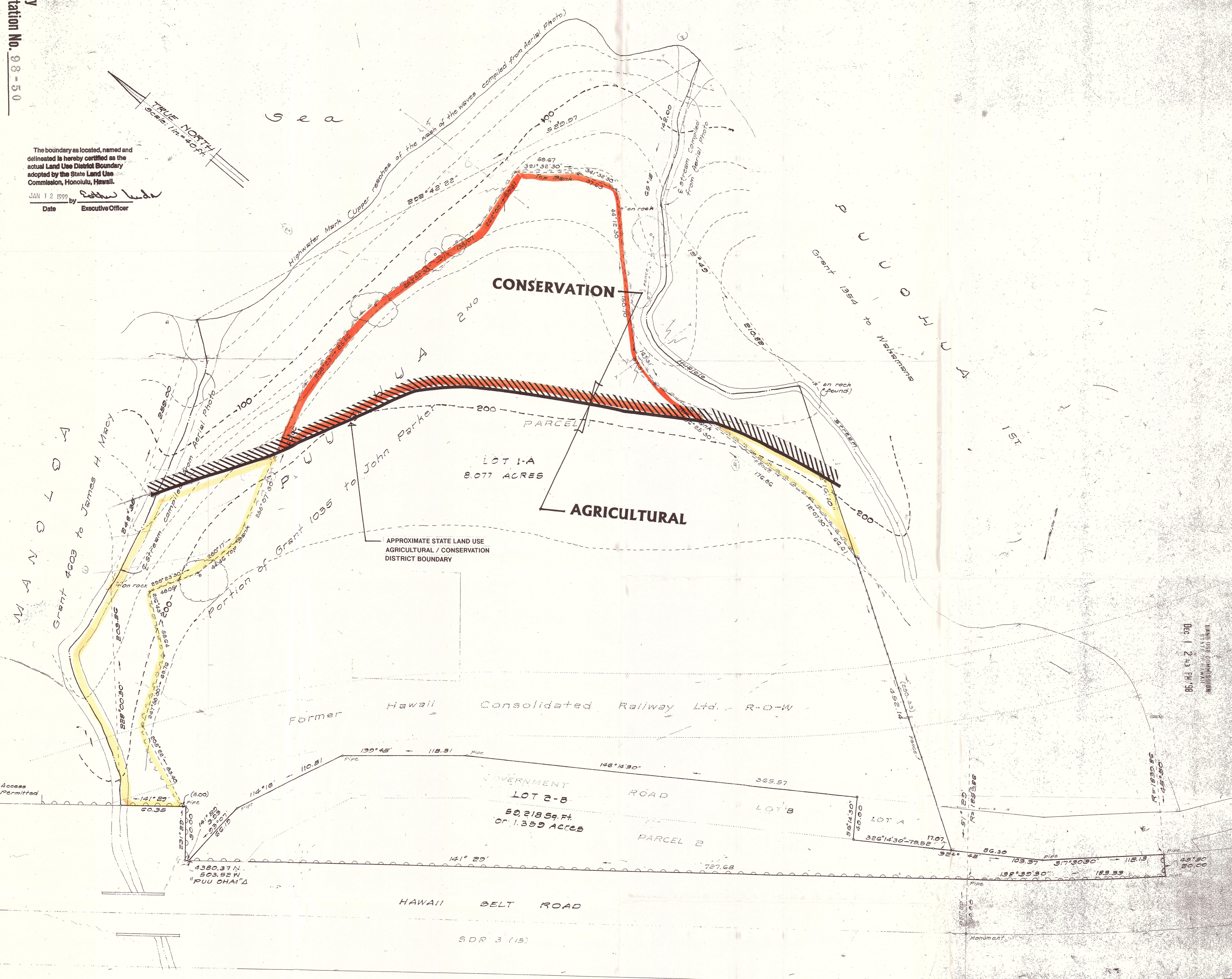
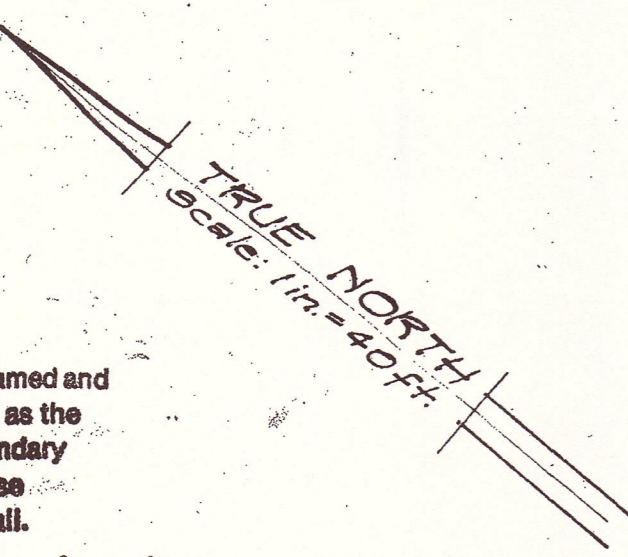

- NOTES:
1. Contours compiled from U.S.G.S quad map and added November 25, 1988.
 2. Ties along top bank are from actual 1983 ground survey and added November 25, 1988.

PLAN SHOWING
 SUBDIVISION OF ROAD REMNANT
 INTO LOTS "A" AND "B"
 AND CONSOLIDATED WITH EXISTING LOTS AS FOLLOWS:
 LOT "A" CONSOLIDATED WITH PARCEL 1 AND DESIGNATED
 AS LOT 1-"A"
 LOT "B" CONSOLIDATED WITH PARCEL 2 AND DESIGNATED
 AS LOT 2-"B"
 PUUOHUA 2ND, NORTH HILO
 ISLAND OF HAWAII, HAWAII



Nobuchika Sinto

LEGEND
 --- Denotes No Vehicle Access Permitted

Owner: Bob Stegale
 5436 Kirkwood Place
 Honolulu, Hawaii 96821