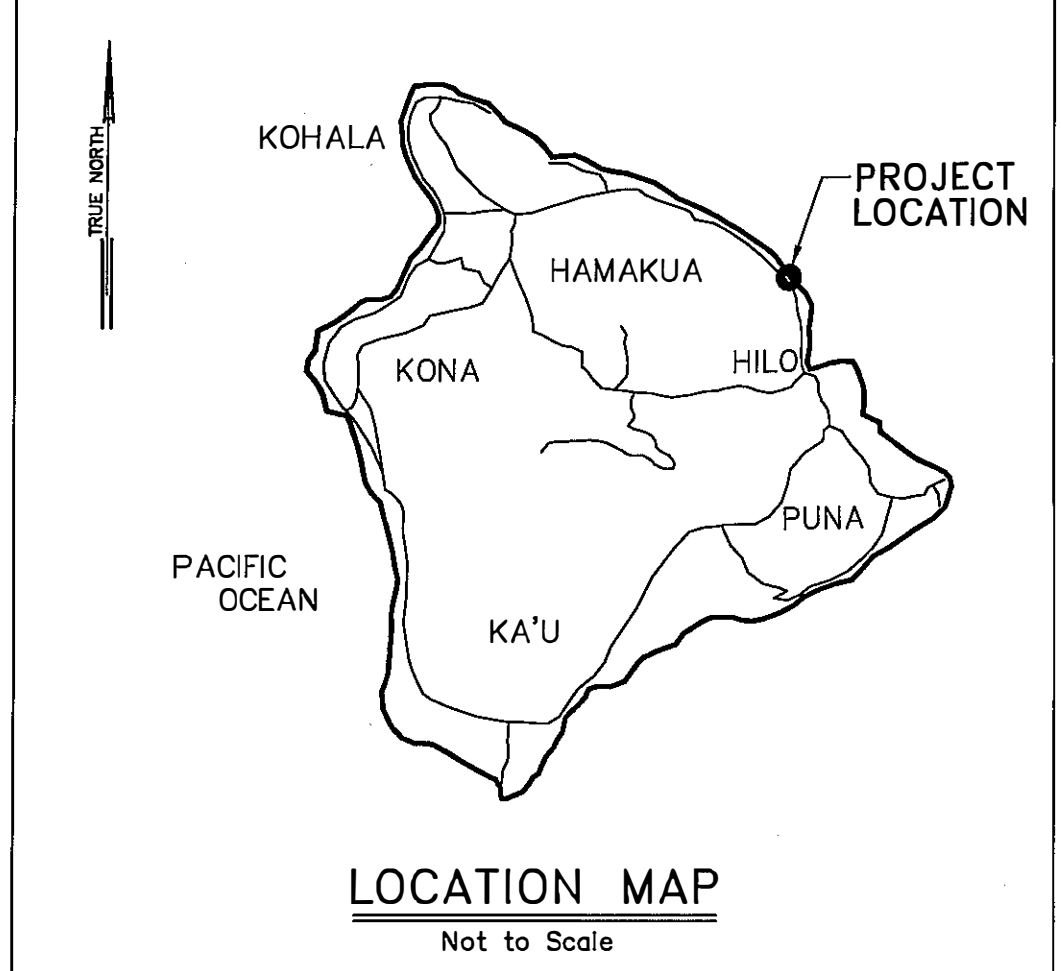

Exhibit 7

2015 COUNTY SIGNED SUBDIVISION MAP
FOR AN AREA WHICH INCLUDES THE PROPERTY

text boxes and red lines added



TRUE NORTH
Scale: 1 in. = 30 ft.

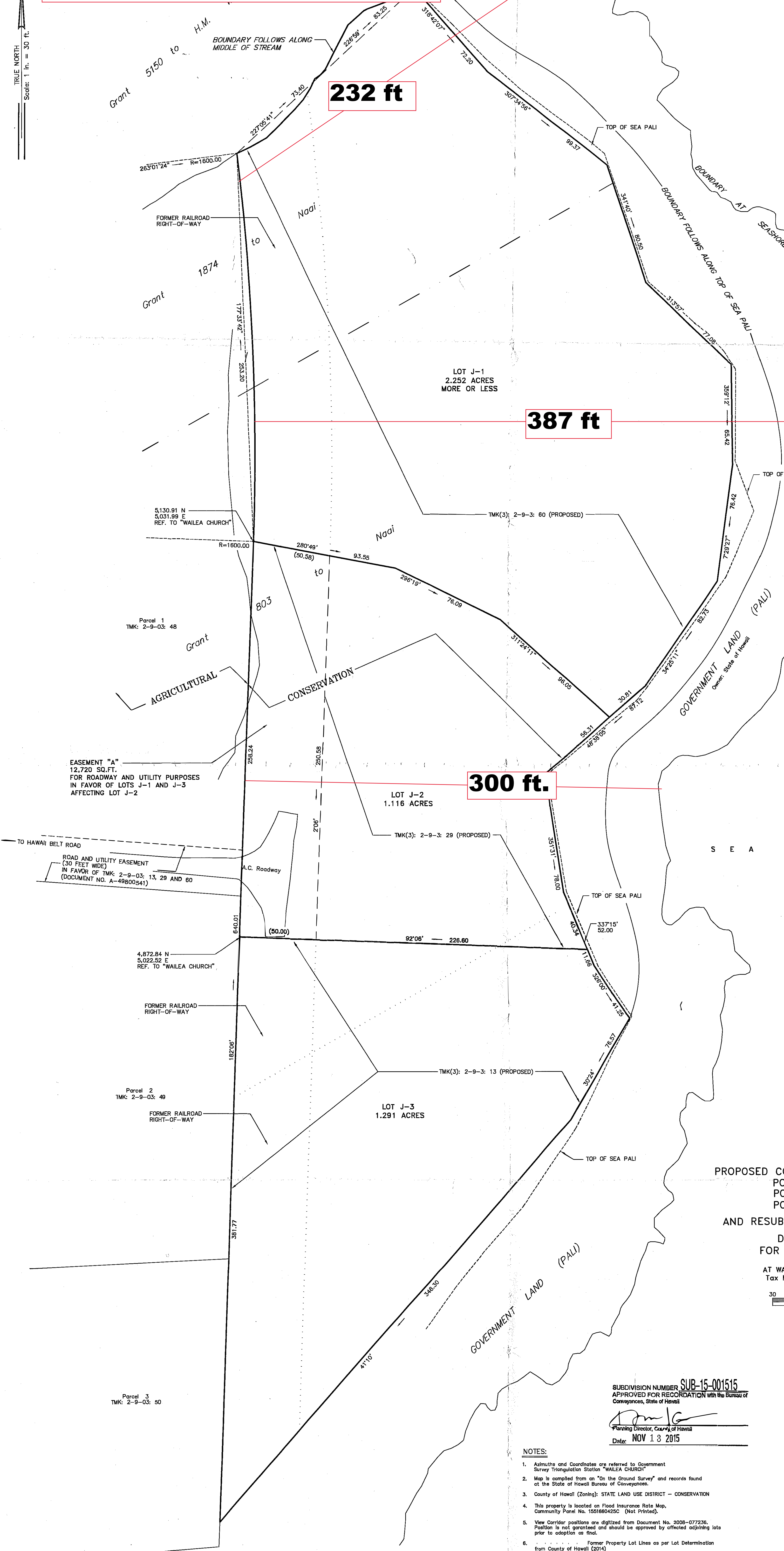

PLAN SHOWING
PROPOSED CONSOLIDATION OF THE FOLLOWING:
PORTION OF GRANT 1874 TO NAAI
PORTION OF GRANT 803 TO NAAI
AND RESUBDIVISION INTO LOTS J-1, J-2 AND J-3
DESIGNATION OF EASEMENT "A"
FOR ROADWAY AND UTILITY PURPOSES
AT WAILEA, SOUTH HILO, ISLAND OF HAWAII, HAWAII
Tax Map Key (3rd. Div.): 2-9-3: 13, 29 and 60

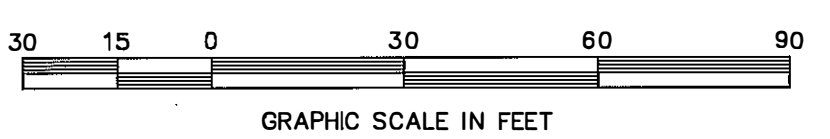

OWNER(S): KENNETH STANLEY CHURCH
ADDRESS: 400 HUALANI STREET # 275
HILO, HAWAII 96720

SUBDIVIDER: KENNETH STANLEY CHURCH
ADDRESS: 400 HUALANI STREET # 275
HILO, HAWAII 96720

SUBDIVISION NUMBER **SUB-15-001515**
APPROVED FOR RECORDATION WITH THE BUREAU OF
CONVEYANCES, STATE OF HAWAII
[Signature]
Planning Director, County of Hawaii
Date: **NOV 13 2015**

- NOTES:
1. Azimuths and Coordinates are referred to Government Survey Triangulation Station "WAILEA CHURCH"
 2. Map is compiled from an "On the Ground Survey" and records found at the State of Hawaii Bureau of Conveyances.
 3. County of Hawaii (Zoning): STATE LAND USE DISTRICT - CONSERVATION
 4. This property is located on Flood Insurance Rate Map, Community Panel No. 15S1660425C (Not Printed).
 5. View Corridor positions are digitized from Document No. 2008-077236. Position is not guaranteed and should be approved by affected adjoining lots prior to adoption as final.
 6. Former Property Lot Lines as per Lot Determination from County of Hawaii (2014)

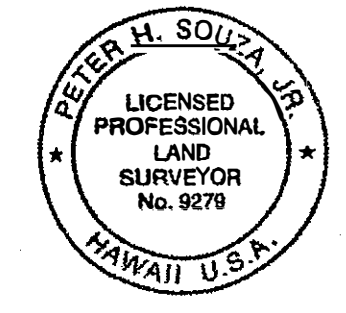

This work was prepared by me or under my direct supervision
[Signature]
Peter H. Souza, Jr.
Licensed Professional Surveyor
Certificate Number 9279