

**The Property**

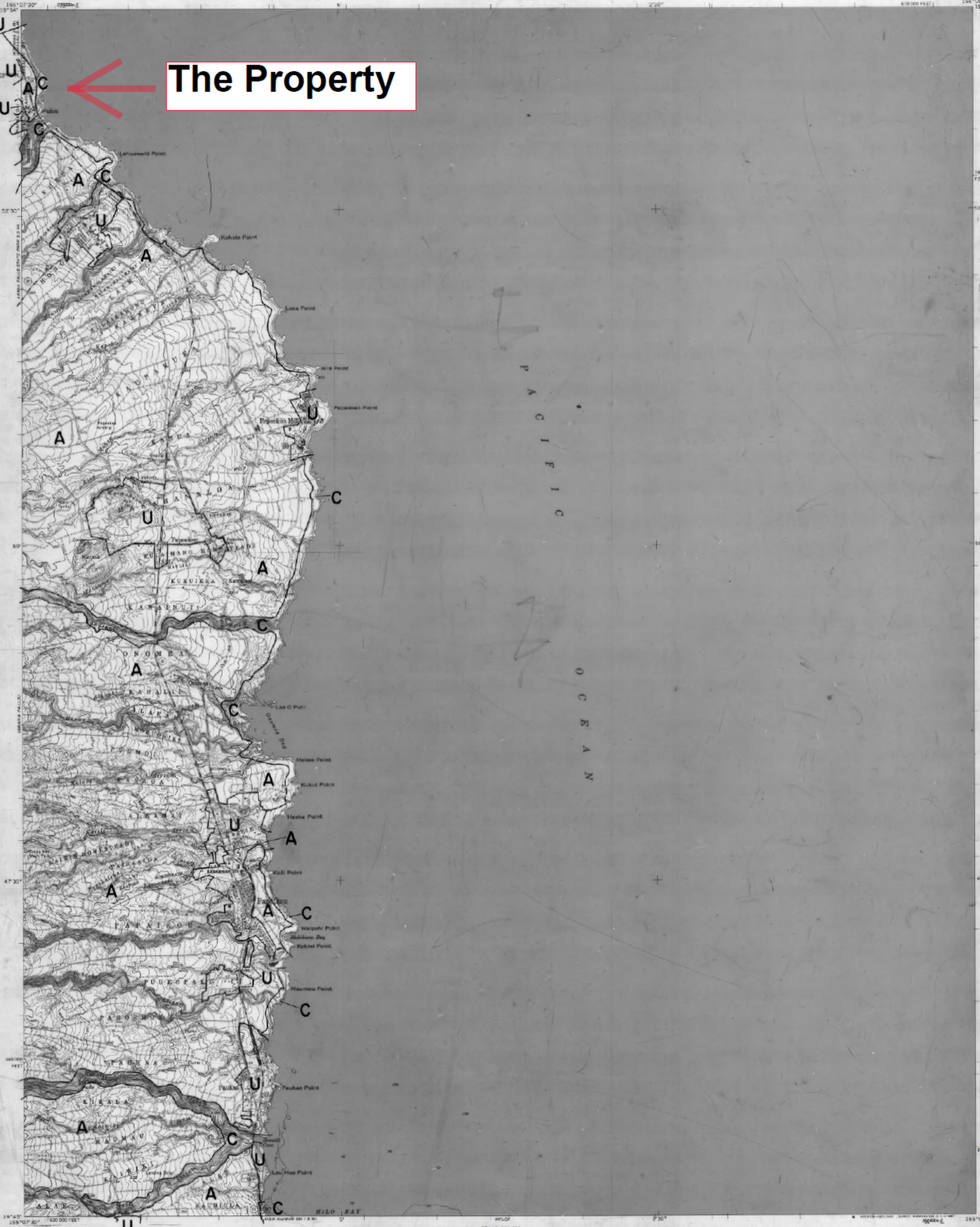

BOUNDARY AMENDMENTS	
DOCKET NO.	DATE
A72-338 U to A	JAN 19, 1973
A72-340 U to A	JAN 19, 1973
A72-341 A to U	JAN 19, 1973
A79-455 A to U	DEC 18, 1979
A83-556 A to C to U	MAY 18, 1984
SLU 87-8 A to U	JUL 29, 1988
SLU 88-5 A to U & U to A	MAR. 21, 1989
A92-676	A to U 07/02/96; R to C 08/18/99

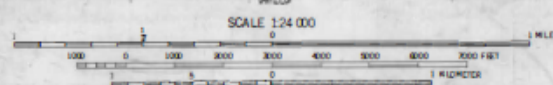

CONTOUR INTERVAL 20 FEET  
DATUM IS MEAN SEA LEVEL  
DEPTH CURVES AND SOUNDINGS IN FEET—DATUM IS MEAN LOWER LOW WATER  
ENCLOSED SYMBOLS REPRESENTS THE APPLICABLE LINE OF TIDE MEAN WATER  
THE MEAN RANGE OF TIDE IS APPROXIMATELY 2 FEET

ROAD CLASSIFICATION  
Medium duty    Light duty  
Unimproved dirt  
State Route

PAPAIKOU, HAWAII  
8.75 HONOLULU QUADRANGLE  
N1945—W15500/937 5

**H-65**

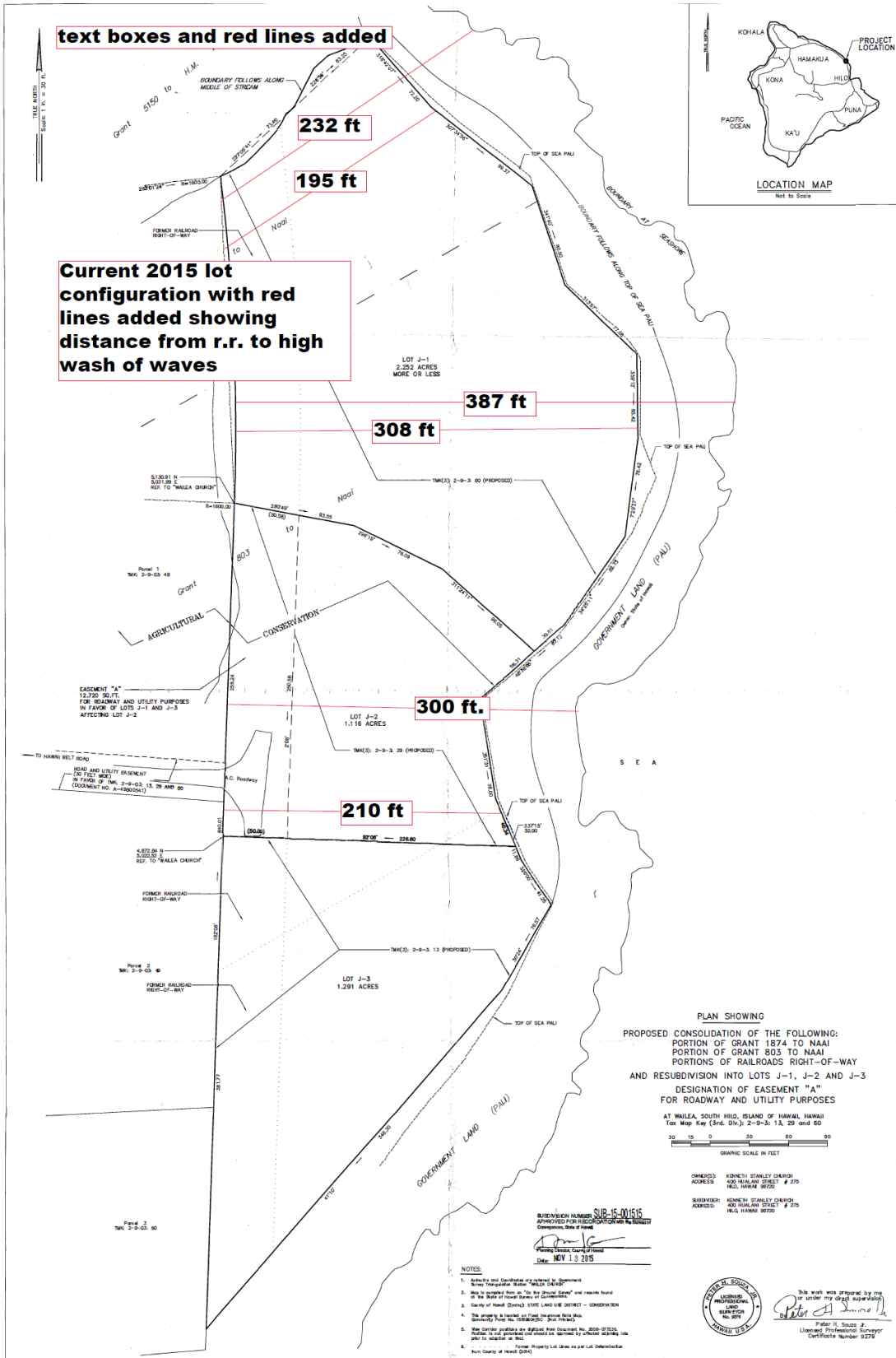

**text boxes and red lines added**

**Current 2015 lot configuration with red lines added showing distance from r.r. to high wash of waves**

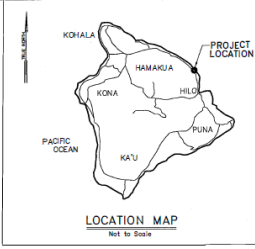

**PLAN SHOWING**  
 PROPOSED CONSOLIDATION OF THE FOLLOWING:  
 PORTION OF GRANT 1874 TO NAAI  
 PORTION OF GRANT 803 TO NAAI  
 PORTIONS OF RAILROADS RIGHT-OF-WAY  
 AND RESUBDIVISION INTO LOTS J-1, J-2 AND J-3  
 DESIGNATION OF EASEMENT "A"  
 FOR ROADWAY AND UTILITY PURPOSES  
 AT WAILEA, SOUTH HILLO, ISLAND OF HAWAII  
 Top Map Key (Grd. Div.): 2-9-83; 13, 29 and 80

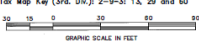

OWNER: KENNETH STANLEY CHAIRO  
 ADDRESS: 400 HUALAN STREET # 275  
 HIL, HAWAII 96722

SURVEYOR: KENNETH STANLEY CHAIRO  
 ADDRESS: 400 HUALAN STREET # 275  
 HIL, HAWAII 96722

SUBDIVISION NUMBER: SUB-15-001515  
 APPROVED FOR RECORDATION WITH THE HAWAII  
 COUNTY DEPT. OF LAND  
 Date: NOV 13 2015

- NOTES:
1. All rights and easements are shown as they exist.
  2. Maps are prepared from the "As Shown" and "As Proposed" and remain valid at the date of recordation.
  3. County of Hawaii (County) STATE LAND USE DISTRICT - CONSERVATION
  4. This project is subject to the Hawaii State Land Use Law, Chapter 205, Hawaii Revised Statutes, and the Hawaii State Land Use Commission, Chapter 205-10, Hawaii Revised Statutes.
  5. Map Owner provides an affidavit from Document No. 2005-001515, Project 15-001515, and Affidavit No. 2015-001515, as per to adoption of this.
  6. All other Property Use Laws as per Lot Determination from County of Hawaii (CDM).



This work was prepared by me or under my direct supervision.  
 Kenneth Stanley Chairo  
 Licensed Professional Surveyor  
 Certificate Number 8775

**Muragin red lines and ft. text boxes added**

Boundary Interpretation No. 07-12

actual Land Use District Boundary adopted by the State Land Use Commission, Honolulu, Hawaii.  
 Date: *March 6, 2007* by *Niels Christensen* Executive Officer

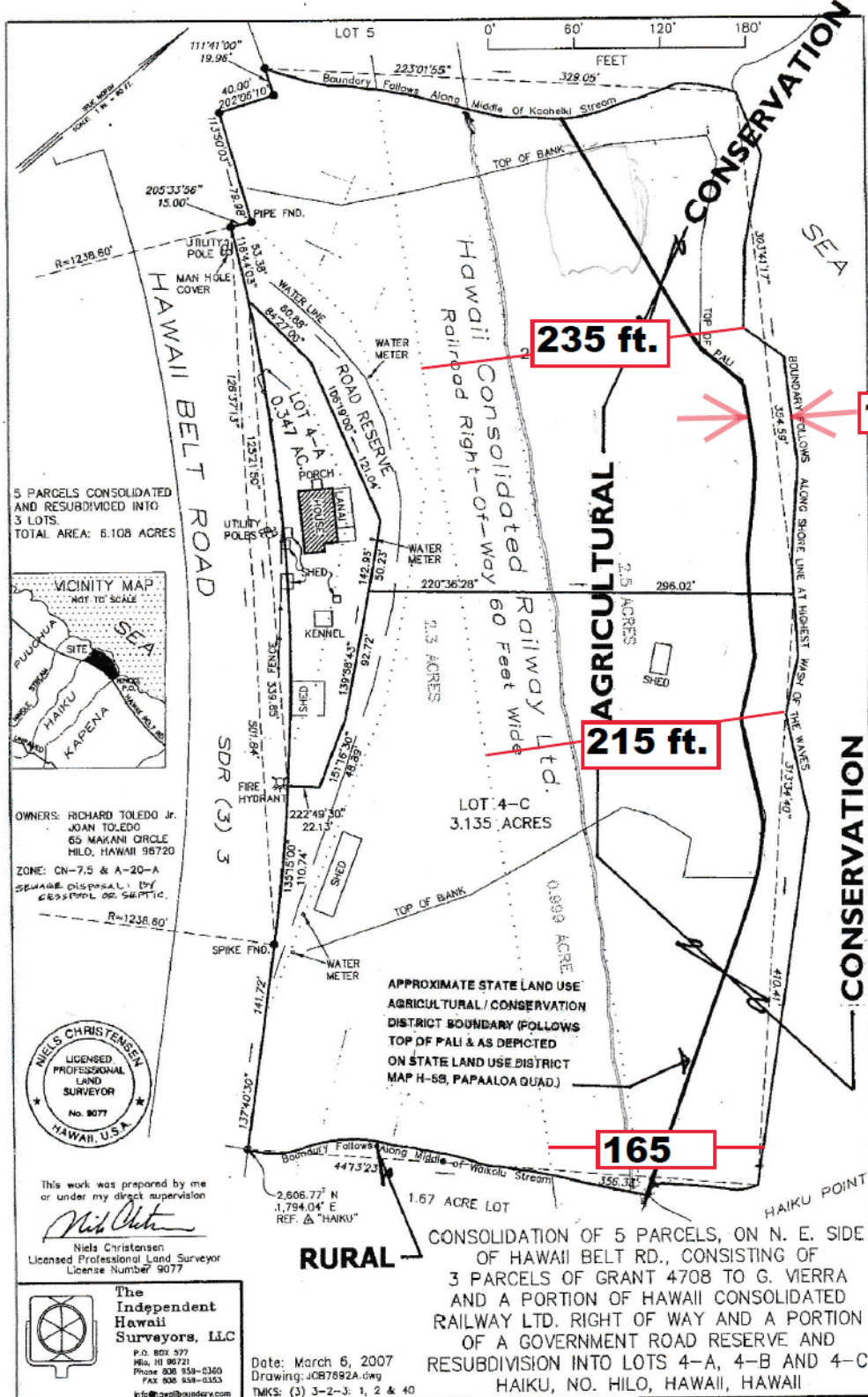

5 PARCELS CONSOLIDATED AND RESUBDIVIDED INTO 3 LOTS. TOTAL AREA: 6.108 ACRES

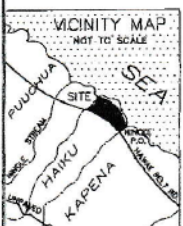

OWNERS: RICHARD TOLEDO Jr.  
 JOAN TOLEDO  
 65 MAKANI CIRCLE  
 HILO, HAWAII 96720  
 ZONE: CN-7.5 & A-20-A  
 SEWAGE DISPOSAL: BY CESSPOOL OR SEPTIC.



This work was prepared by me or under my direct supervision  
*Niels Christensen*  
 Niels Christensen  
 Licensed Professional Land Surveyor  
 License Number 9077

The Independent Hawaii Surveyors, LLC  
 P.O. BOX 577  
 Hilo, HI 96721  
 Phone 808 938-0360  
 FAX 808 938-0353  
 info@ihsurveyors.com

Date: March 6, 2007  
 Drawing: JOB7892A.dwg  
 TMKS: (3) 3-2-3: 1, 2 & 40

CONSOLIDATION OF 5 PARCELS, ON N. E. SIDE OF HAWAII BELT RD., CONSISTING OF 3 PARCELS OF GRANT 4708 TO G. VIERRA AND A PORTION OF HAWAII CONSOLIDATED RAILWAY LTD. RIGHT OF WAY AND A PORTION OF A GOVERNMENT ROAD RESERVE AND RESUBDIVISION INTO LOTS 4-A, 4-B AND 4-C HAIKU, NO. HILO, HAWAII, HAWAII

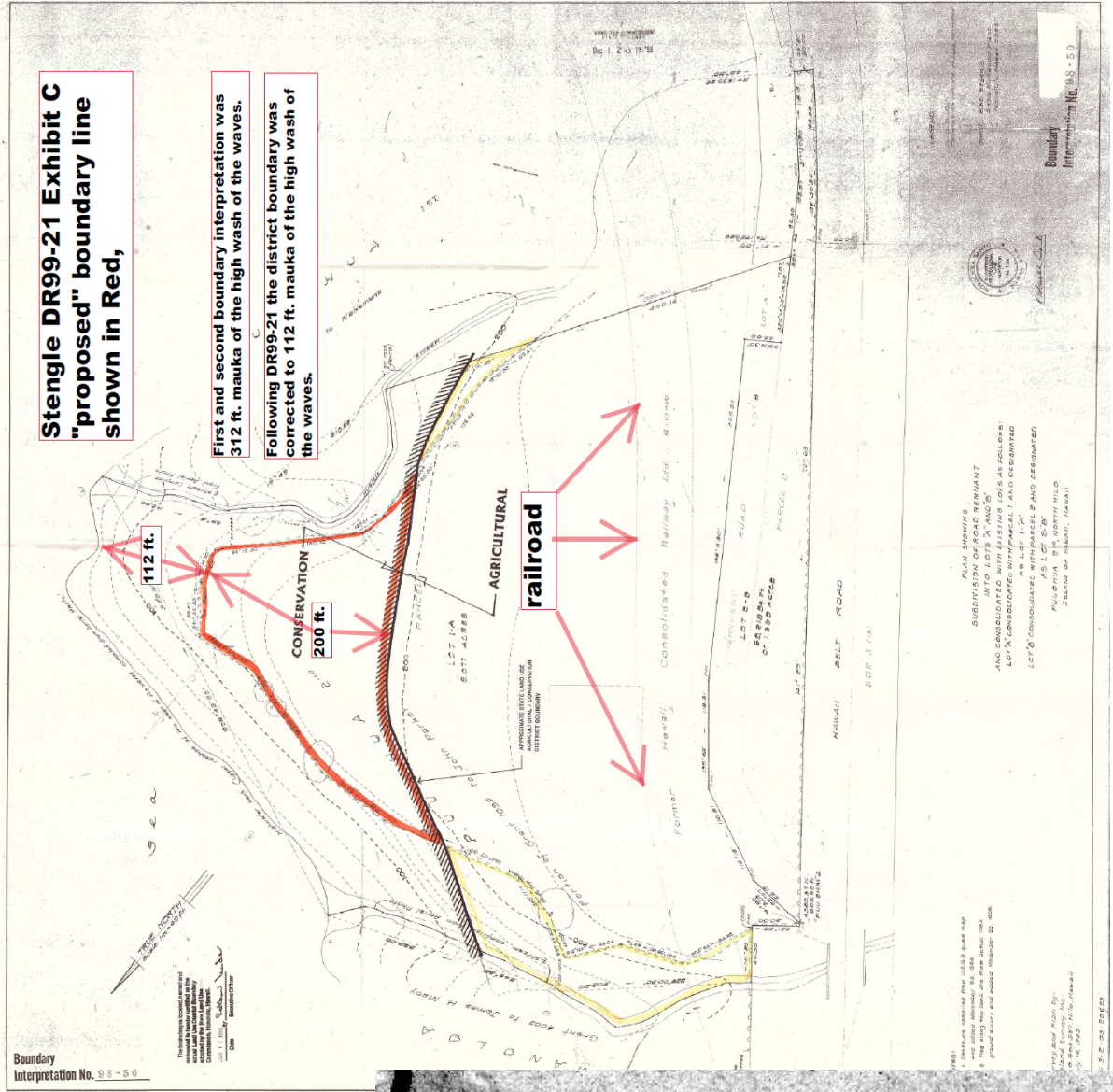

JULY 18, 1969 FINAL MAP adopted

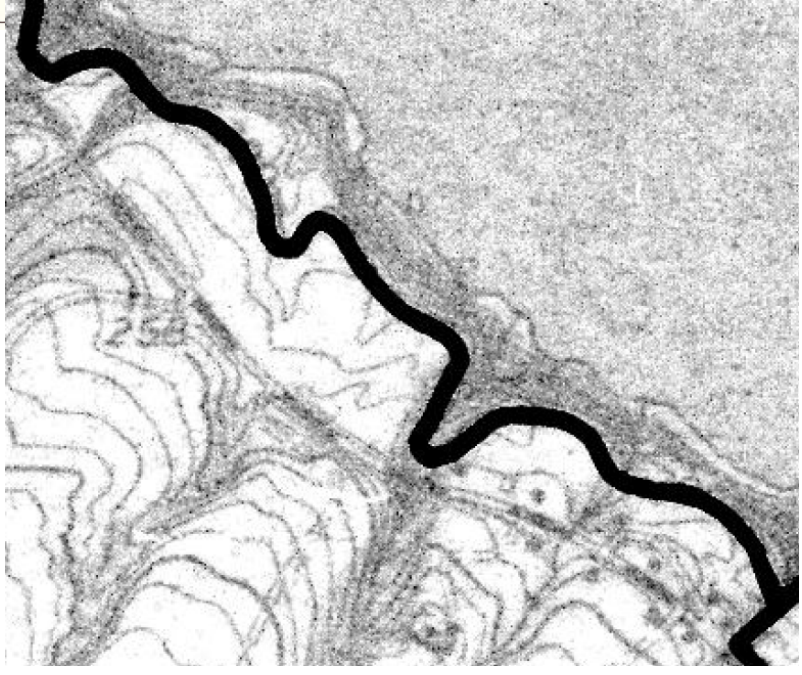

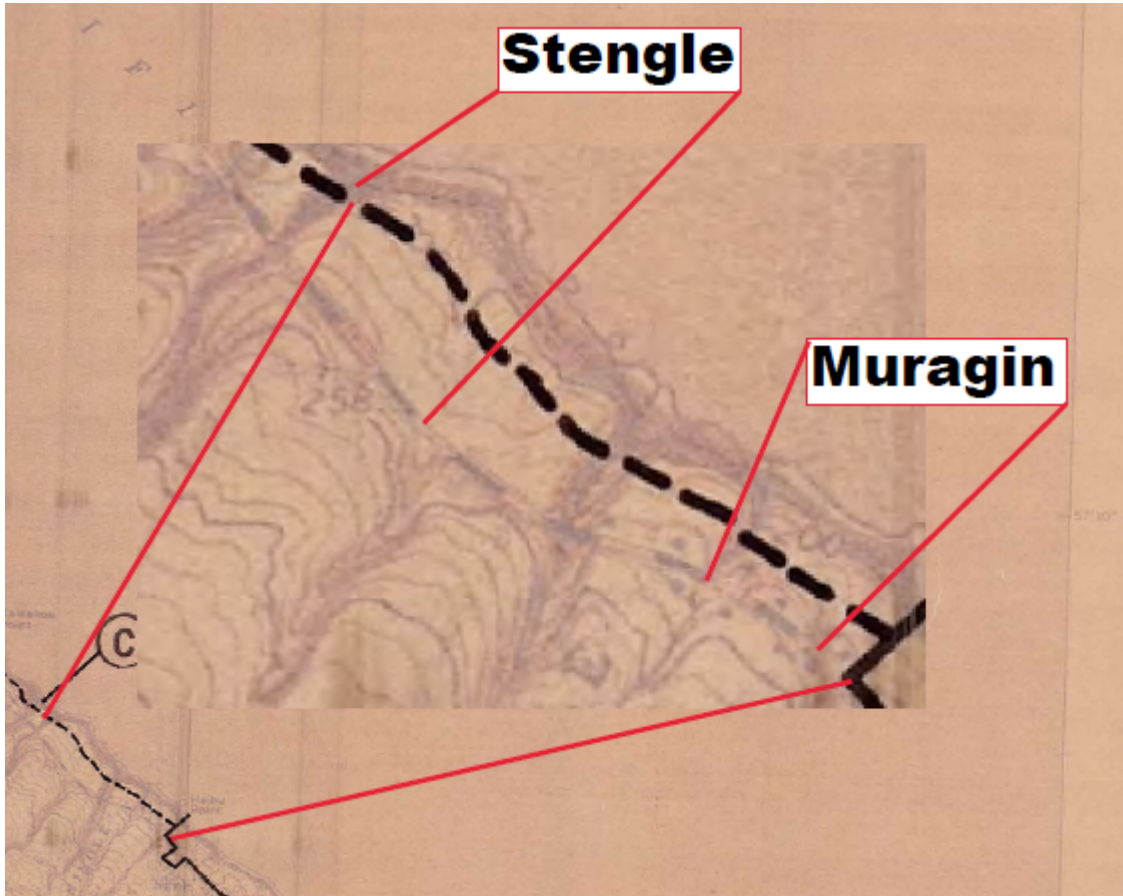

April 1969 Proposed