

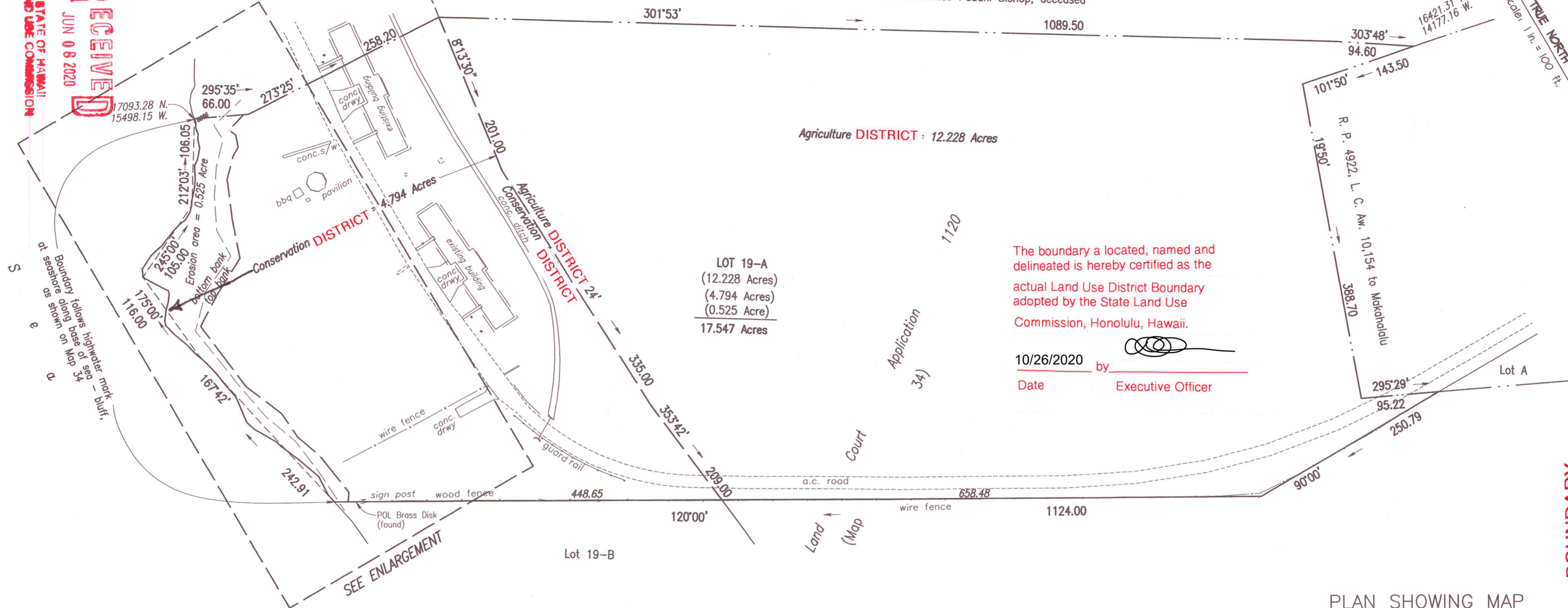

**RECEIVED**  
 STATE OF HAWAII  
 LAND USE COMMISSION  
 JUN 06 2020

Grant 5089 to Trustees under the will and of the Estate of Bernice Pauahi Bishop, deceased

TRUE NORTH  
 Scale: 1 in. = 100 Ft.



The boundary a located, named and delineated is hereby certified as the actual Land Use District Boundary adopted by the State Land Use Commission, Honolulu, Hawaii.

10/26/2020 by   
 Date Executive Officer

**BOUNDARY INTERPRETATION NO. 01-20**

PLAN SHOWING MAP  
 OF LOT 19-A, AS SHOWN ON MAP 34,  
 OF LAND COURT APPLICATION 1120  
 Situated at Honoipu, North Kohala,  
 Island of Hawaii, Hawaii  
 T.M.K. : (3) 5-6-01: 074

Owner: Honoipu Hideaway LLC  
 Address: 1001 S. Bishop Street, Suite 2685A  
 Honolulu, Hawaii 96813

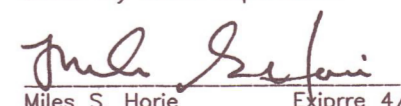

- NOTES:
1. Azimuths and coordinates referred to Government Survey Triangulation Station "PUU O NALE"
  2. Shoreline survey is for setback purposes

This work was prepared by me or under my direct supervision.  
  
 Miles S. Horie Ekiprr 4/30/22  
 Licensed Professional Land Surveyor  
 Certificate Number 10007

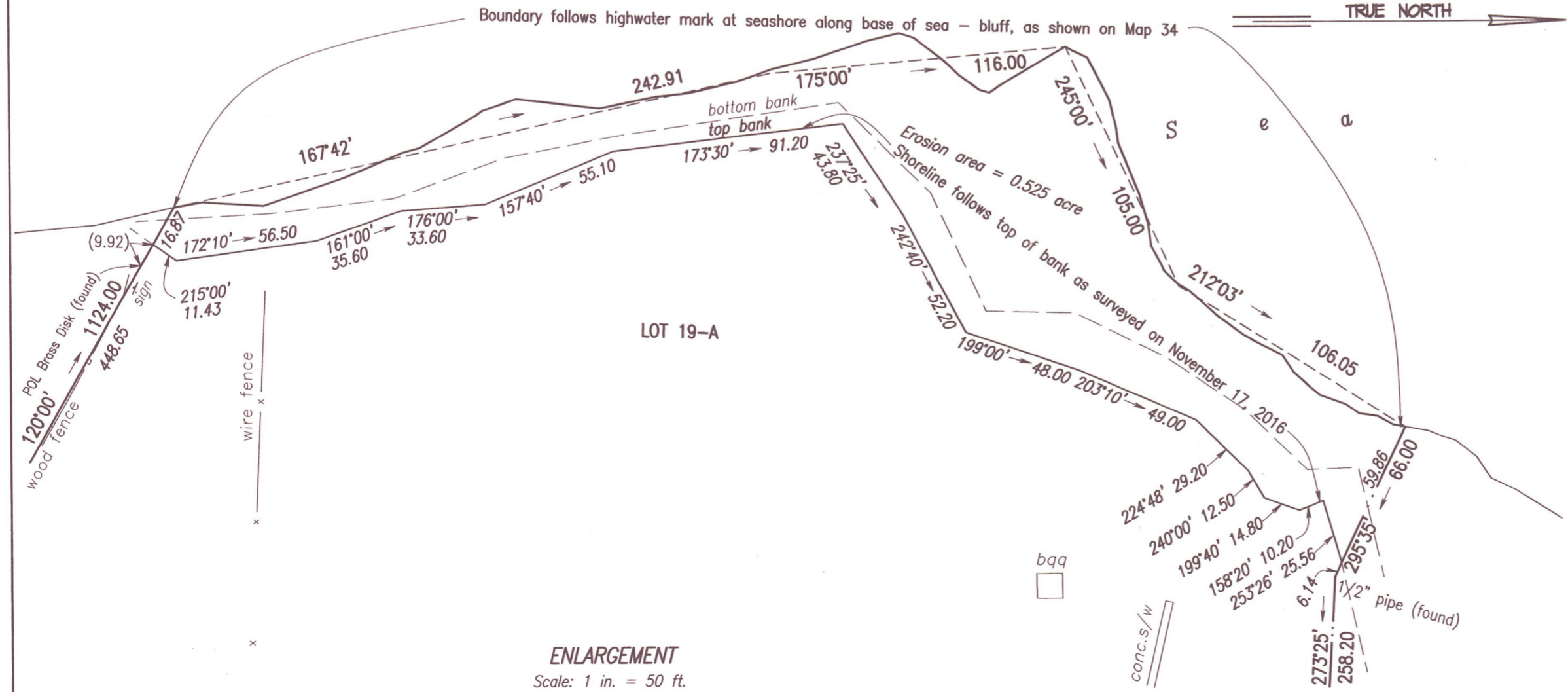

ENLARGEMENT  
 Scale: 1 in. = 50 ft.