

CLARE E. CONNORS 7936
Attorney General
State of Hawai'i

STUART N. FUJIOKA 4223
RYAN W. ROYLO 6329
MELISSA J. KOLONIE 10209
CARTER K. SIU 7313

Deputy Attorneys General
235 S. Beretania Street, Room 304
Honolulu, Hawai'i 96813
Telephone: (808) 586-1255
Facsimile: (808) 586-1488

Email: Stuart.N.Fujioka@hawaii.gov
Ryan.W.Roylo@hawaii.gov
Melissa.J.Kolonie@hawaii.gov
Carter.K.Siu@hawaii.gov

Attorneys for Petitioner
DEPARTMENT OF EDUCATION,
STATE OF HAWAI'I

BEFORE THE LAND USE COMMISSION
OF THE STATE OF HAWAI'I

In the Matter of the Petition of

DEPARTMENT OF EDUCATION,
STATE OF HAWAI'I,

To Amend the Agricultural Land Use
District Boundaries into the Urban Land
Use District for Approximately 77.2 acres
of land at Kihei, Maui, Hawai'i, Maui Tax
Map Key Nos. 2-2-02: 81 and 83.

DOCKET NO. A11-794

SUPPLEMENTAL EXHIBITS TO
PETITIONER DEPARTMENT OF
EDUCATION, STATE OF HAWAII'S
MOTION TO AMEND THE LAND USE
COMMISSION'S FINDINGS OF FACT,
CONCLUSIONS OF LAW AND
DECISION AND ORDER FILED JULY
29, 2013; EXHIBITS "46-47";
CERTIFICATE OF SERVICE



**SUPPLEMENTAL EXHIBITS TO PETITIONER DEPARTMENT
OF EDUCATION, STATE OF HAWAII'S MOTION TO AMEND THE
LAND USE COMMISSION'S FINDINGS OF FACT, CONCLUSIONS
OF LAW AND DECISION AND ORDER FILED JULY 29, 2013**

Through counsel and in further support of its Motion to Amend the Land Use Commission's Findings of Fact, Conclusions of Law and Decision and Order Filed July 29, 2013, Petitioner submits the following supplemental exhibits:

Exhibit 46 Overpass sketches
Exhibit 47 Underpass sketches

DATED: Honolulu, Hawai'i, October 27, 2021.

/s/ Stuart N. Fujioka _____
STUART N. FUJIOKA
RYAN W. ROYLO
MELISSA J. KOLONIE
CARTER K. SIU
Deputy Attorneys General
Attorneys for Petitioner

DEPARTMENT OF EDUCATION,
STATE OF HAWAII

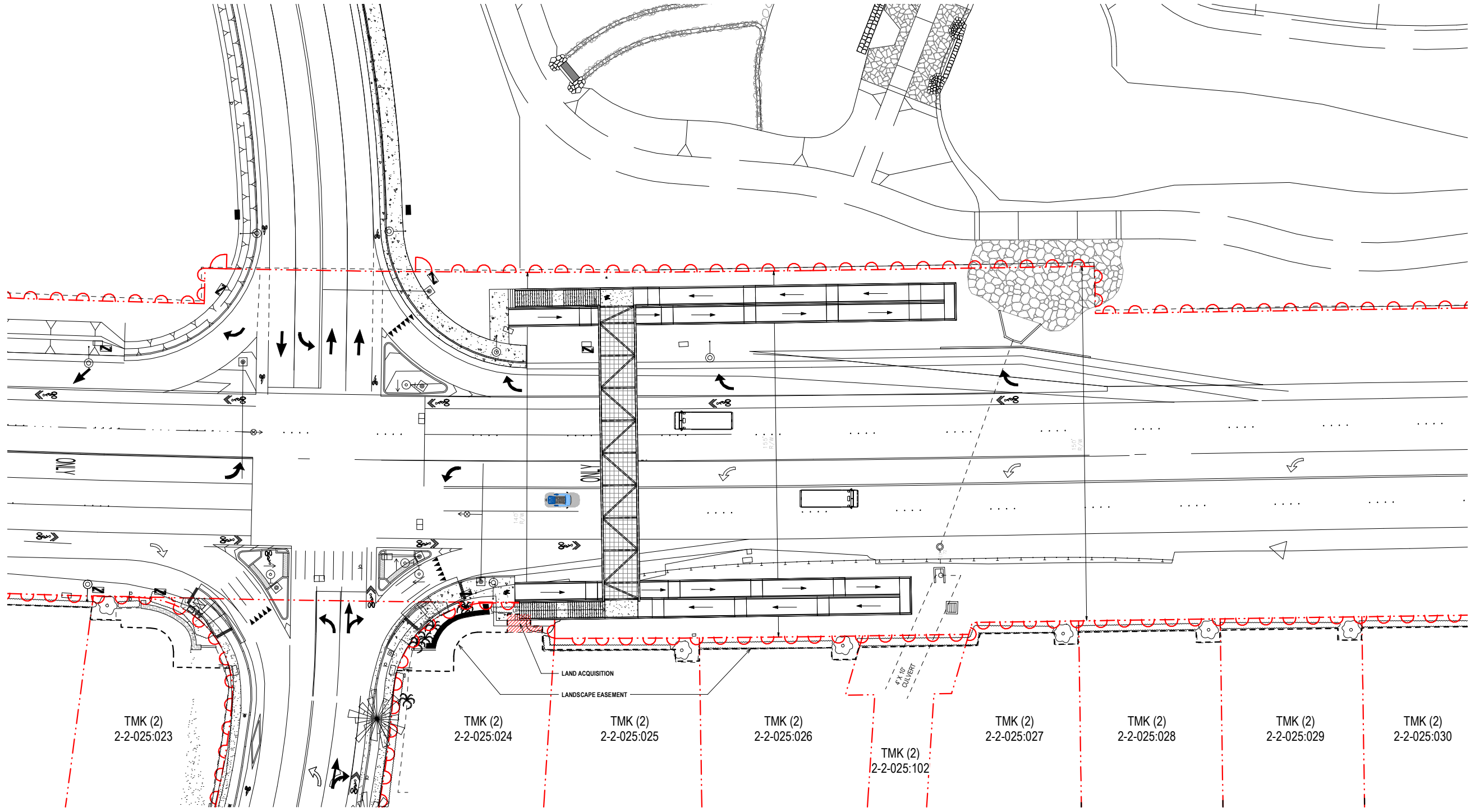

GRADE-SEPARATED PEDESTRIAN CROSSING - OVERPASS CONCEPT - SITE PLAN | **A-1**

KIHEI HIGH SCHOOL | 3/04/19

EXHIBIT 46

3/18/2019 11:12:56 AM P:\2008\2811-07 Kihei High School Design\ad\civil\Kihei Pedestrian Overpass_A10.rvt

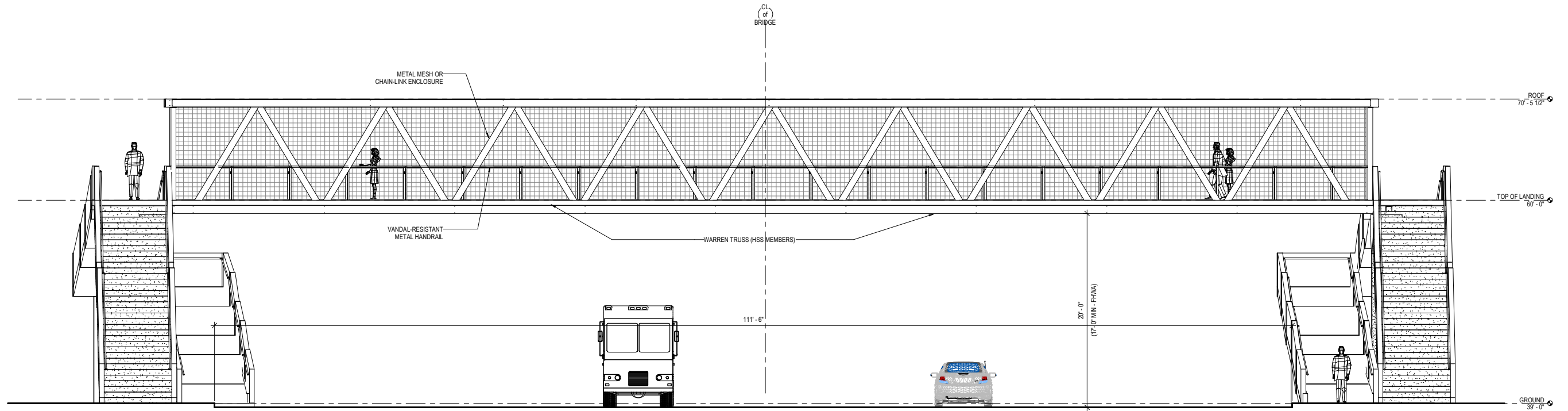

1 ELEVATION
SCALE: 1/4" = 1'-0"

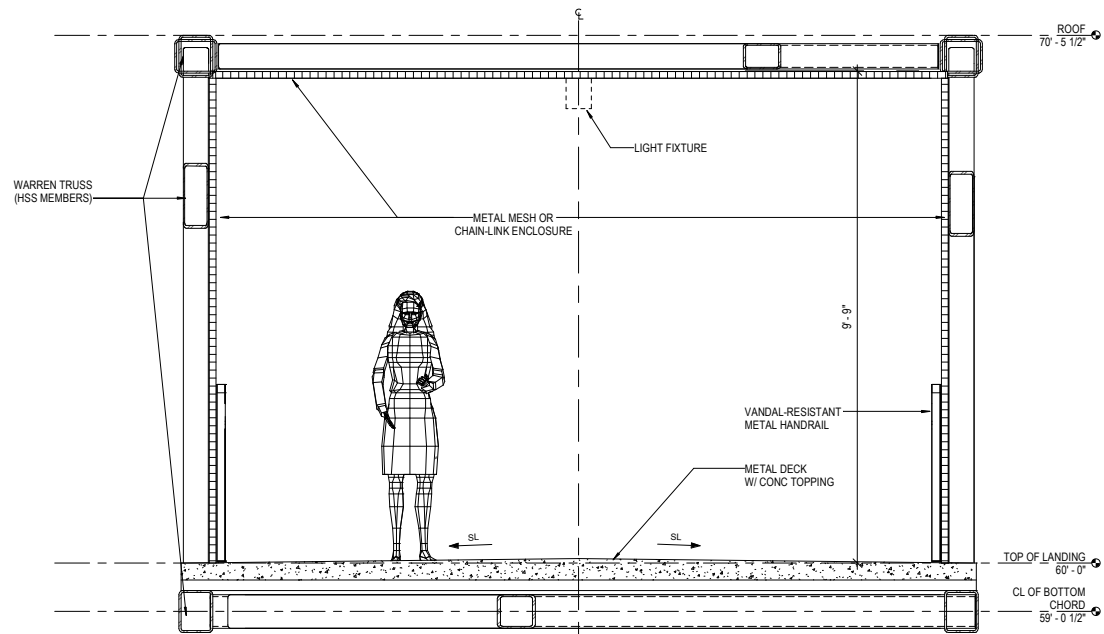

2 CROSS SECTION
SCALE: 3/4" = 1'-0"

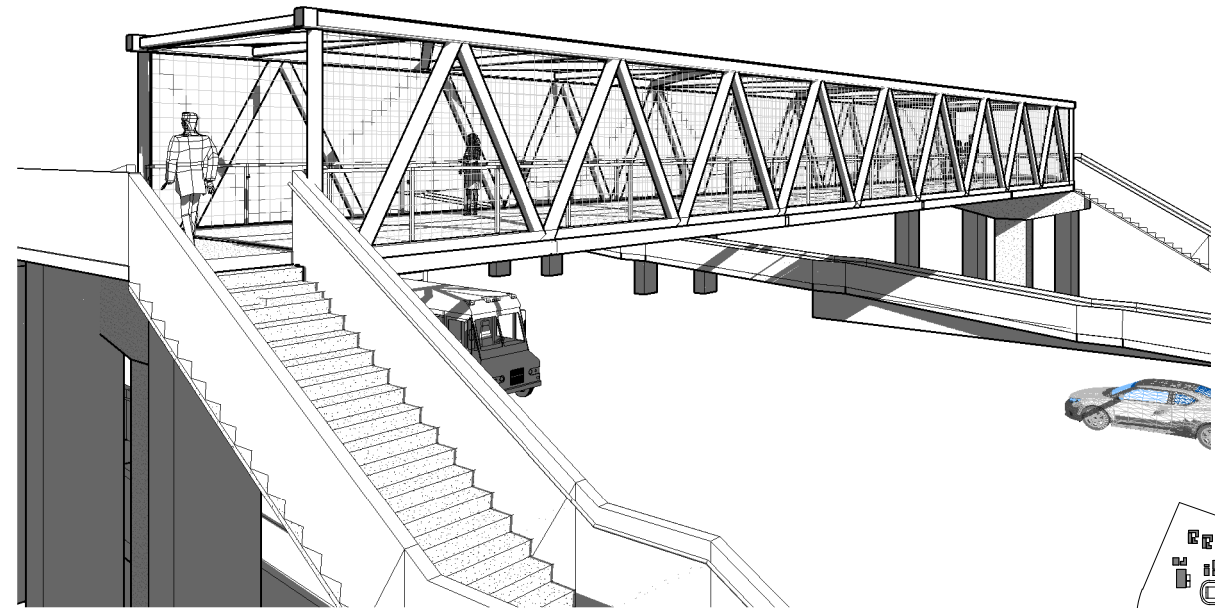

GRADE-SEPARATED PEDESTRIAN CROSSING - OVERPASS CONCEPT - PEDESTRIAN BRIDGE - ELEVATION & CROSS SECTION

A-2

KIHEI HIGH SCHOOL 3/04/19

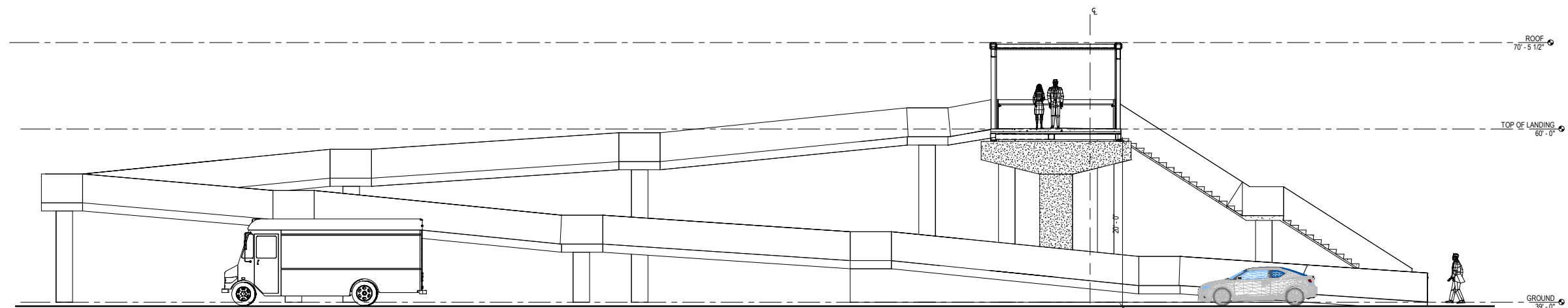

1 SECTION
SCALE: 3/16" = 1'-0"



GRADE-SEPARATED PEDESTRIAN CROSSING - OVERPASS CONCEPT - ELEVATION/SECTION **A-3**

KIHEI HIGH SCHOOL 3/04/19

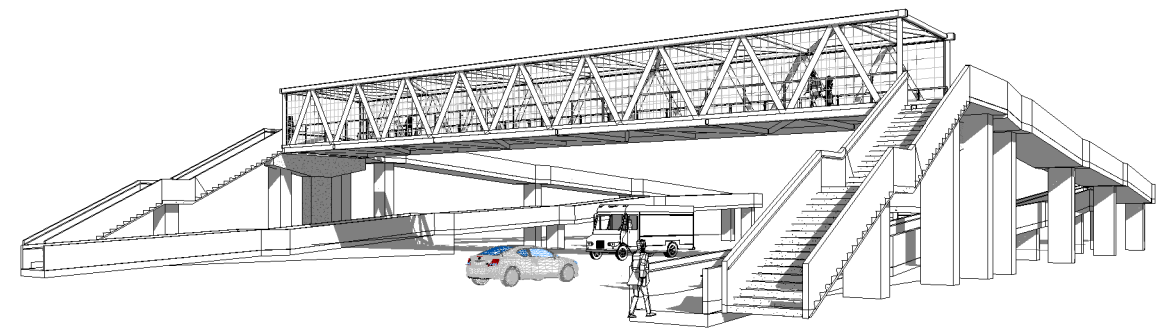
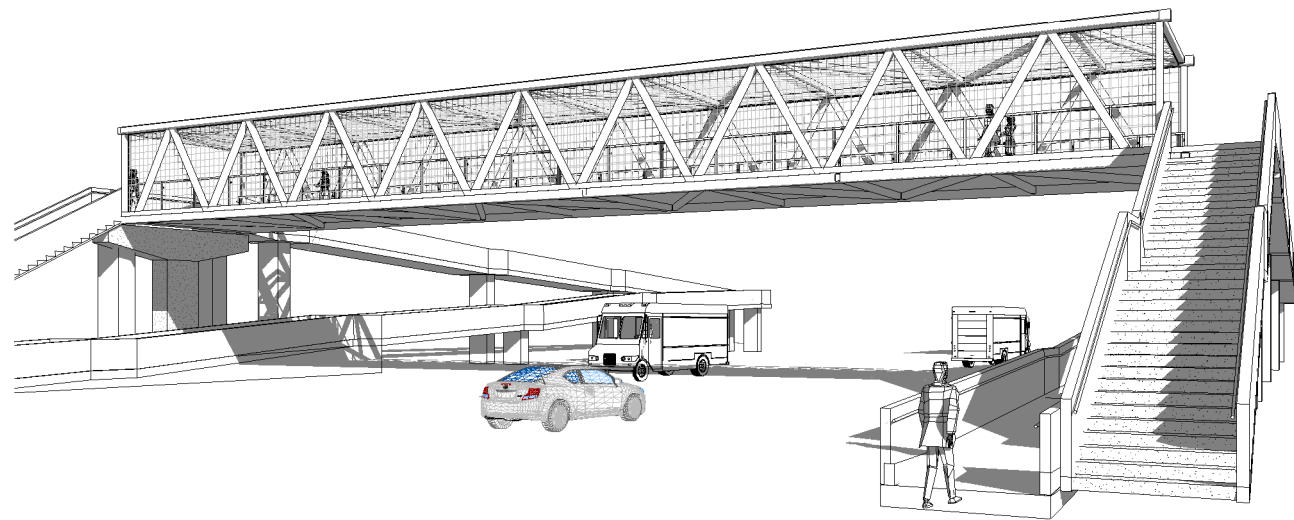
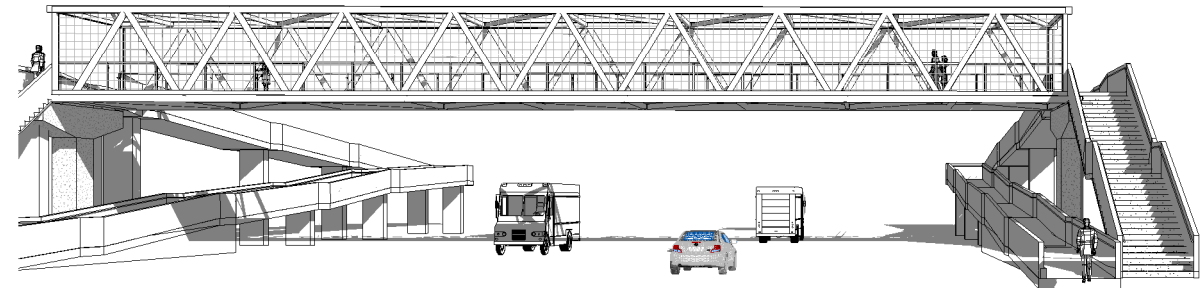
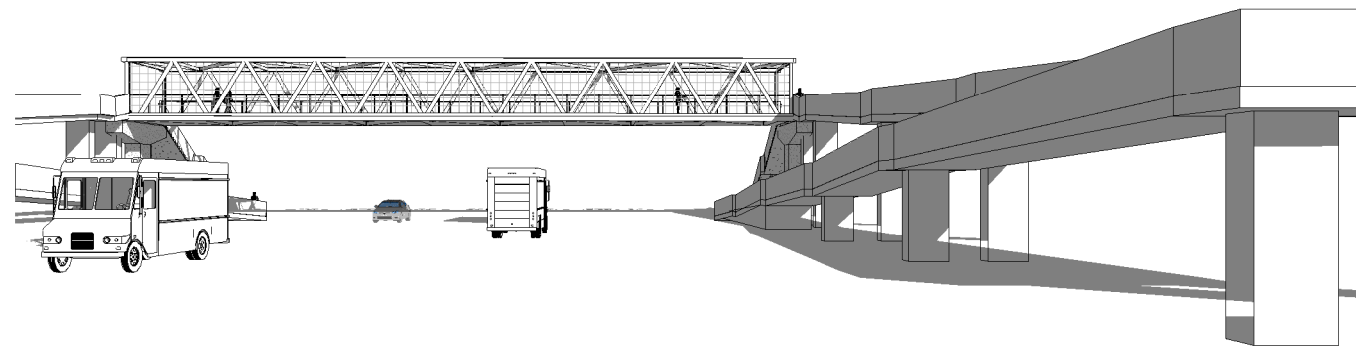

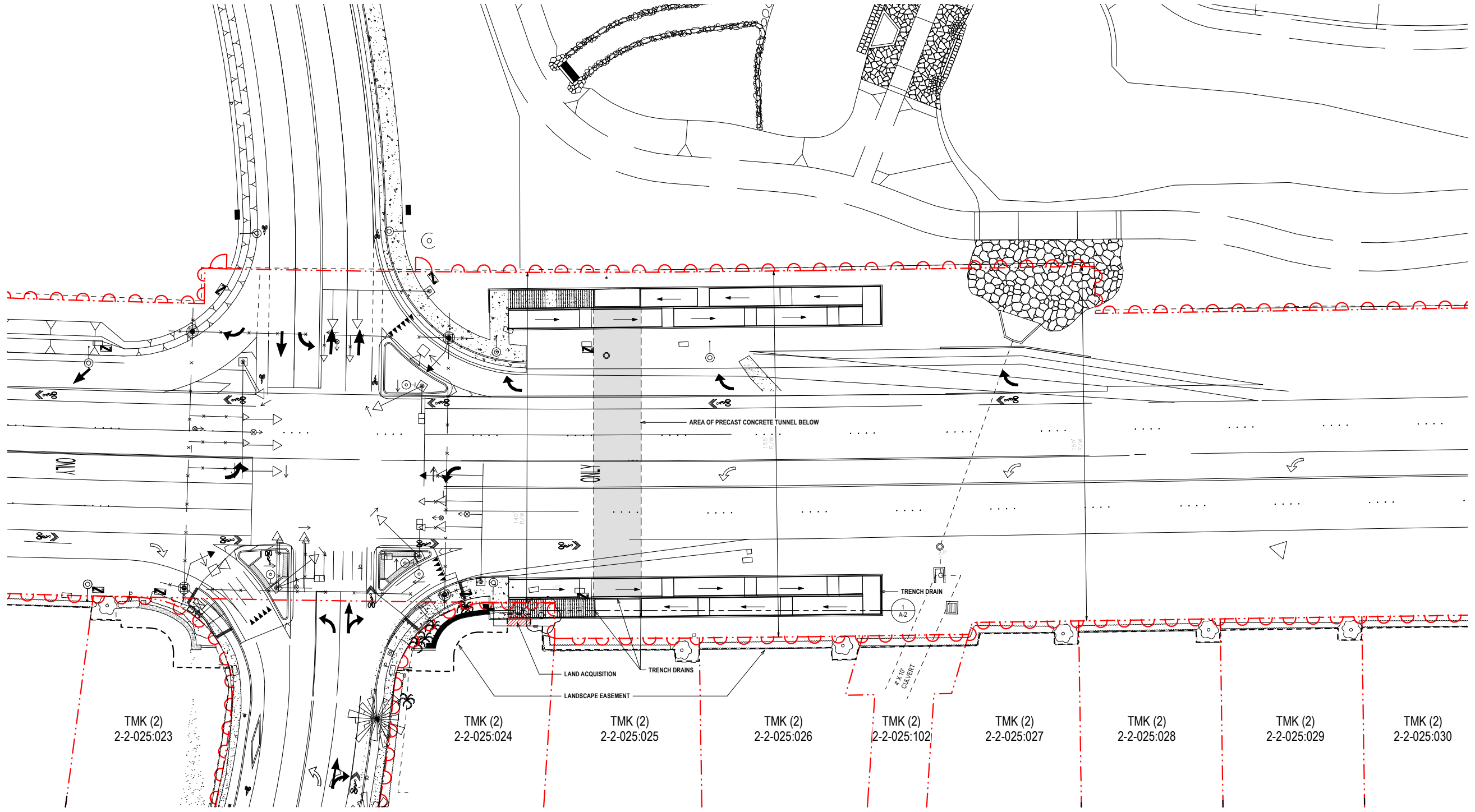

GRADE-SEPARATED PEDESTRIAN CROSSING - UNDERPASS CONCEPT - SITE PLAN | **A-1**

KIHEI HIGH SCHOOL | 3/04/19

EXHIBIT 47

3/16/2019 8:12:42 AM P:\2008\2011-07 Kihei High School Design\adiv\civil\Kihei\Kihei Pedestrian Underpass_A18.rvt

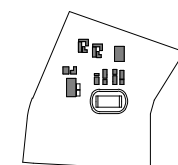
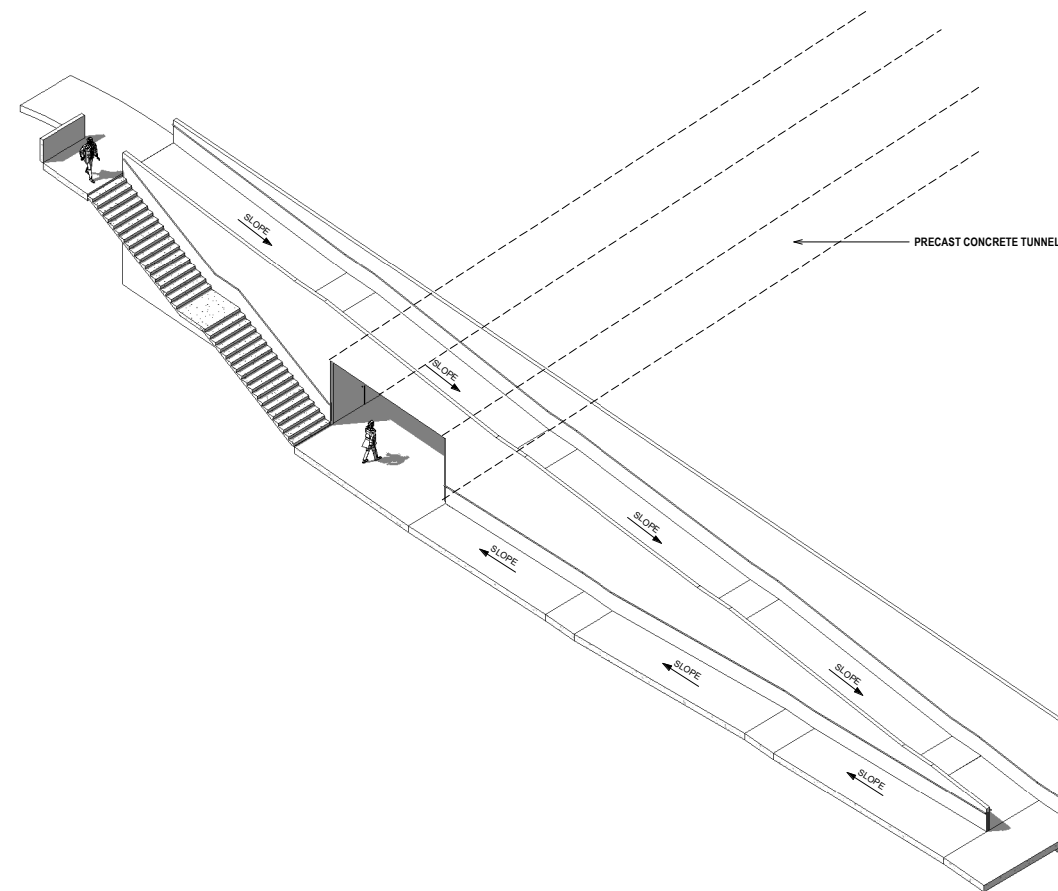
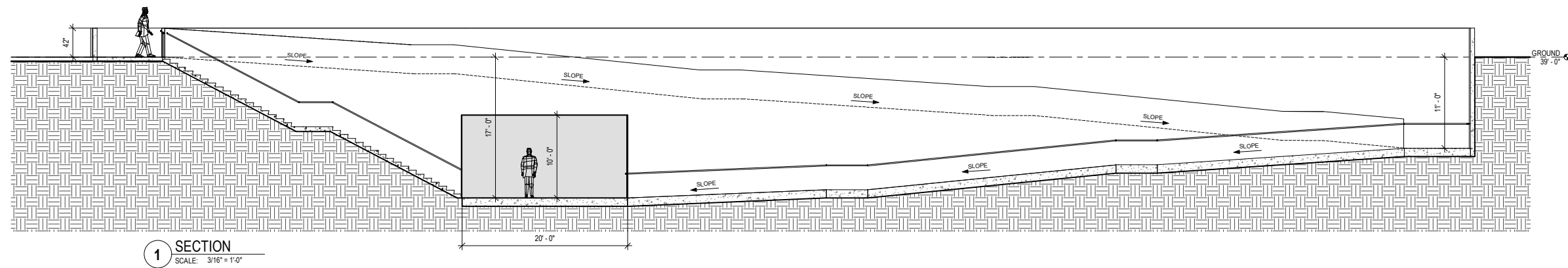

GRADE-SEPARATED PEDESTRIAN CROSSING - UNDERPASS CONCEPT - SECTION & ISOMETRIC **A-2**

KIHEI HIGH SCHOOL 3/04/19

BEFORE THE LAND USE COMMISSION
OF THE STATE OF HAWAI'I

In the Matter of the Petition of

DEPARTMENT OF EDUCATION,
STATE OF HAWAI'I,

To Amend the Agricultural Land Use
District Boundaries into the Urban Land
Use District for Approximately 77.2 acres
of land at Kihei, Maui, Hawai'i, Maui Tax
Map Key Nos. 2-2-02: 81 and 83.

DOCKET NO. A11-794

CERTIFICATE OF SERVICE

CERTIFICATE OF SERVICE

I HEREBY CERTIFY THAT a copy of Supplemental Exhibits to Petitioner Department of Education, State of Hawaii's Motion to Amend the Land Use Commission's Findings of Fact, Conclusions of Law and Decision and Order Filed July 29, 2013; Exhibits "46"- "47"; was duly served via Electronic Mail upon the following at:

MOANA LUTEY (Moana.Lutey@co.maui.hi.us)
Corporation Counsel
THOMAS KOLBE (Thomas.Kolbe@co.maui.hi.us)
MICHAEL K. HOPPER (Michael.Hopper@co.maui.hi.us)
Deputies Corporation Counsel
County of Maui
200 South High Street
Kalana O Maui Building, 3rd Floor
Wailuku, Maui, Hawai'i 96793

Attorneys for Respondent
DEPARTMENT OF PLANNING, COUNTY OF MAUI
Bryan Yee (Bryan.C.Yee@hawaii.gov)
Alison Kato (Alison.S.Kato@hawaii.gov)
Deputy Attorney General
425 Queen Street

Honolulu, Hawai'i 96813

Attorneys for State Office of Planning and Sustainable Development

DATED: Honolulu, Hawai'i, October 27, 2021.

/s/ Stuart N. Fujioka
STUART N. FUJIOKA
RYAN W. ROYLO
MELISSA J. KOLONIE
CARTER K. SIU
Deputy Attorneys General

Attorneys for Petitioner
DEPARTMENT OF EDUCATION,
STATE OF HAWAI'I

Docket No. A11-794; In the Matter of the Petition of Department of Education, State of Hawai'i, before the Land Use Commission of the State of Hawai'i; SUPPLEMENTAL EXHIBITS TO PETITIONER DEPARTMENT OF EDUCATION, STATE OF HAWAII'S MOTION TO AMEND THE LAND USE COMMISSION'S FINDINGS OF FACT, CONCLUSIONS OF LAW AND DECISION AND ORDER FILED JULY 29, 2013; EXHIBITS "46-47"; CERTIFICATE OF SERVICE