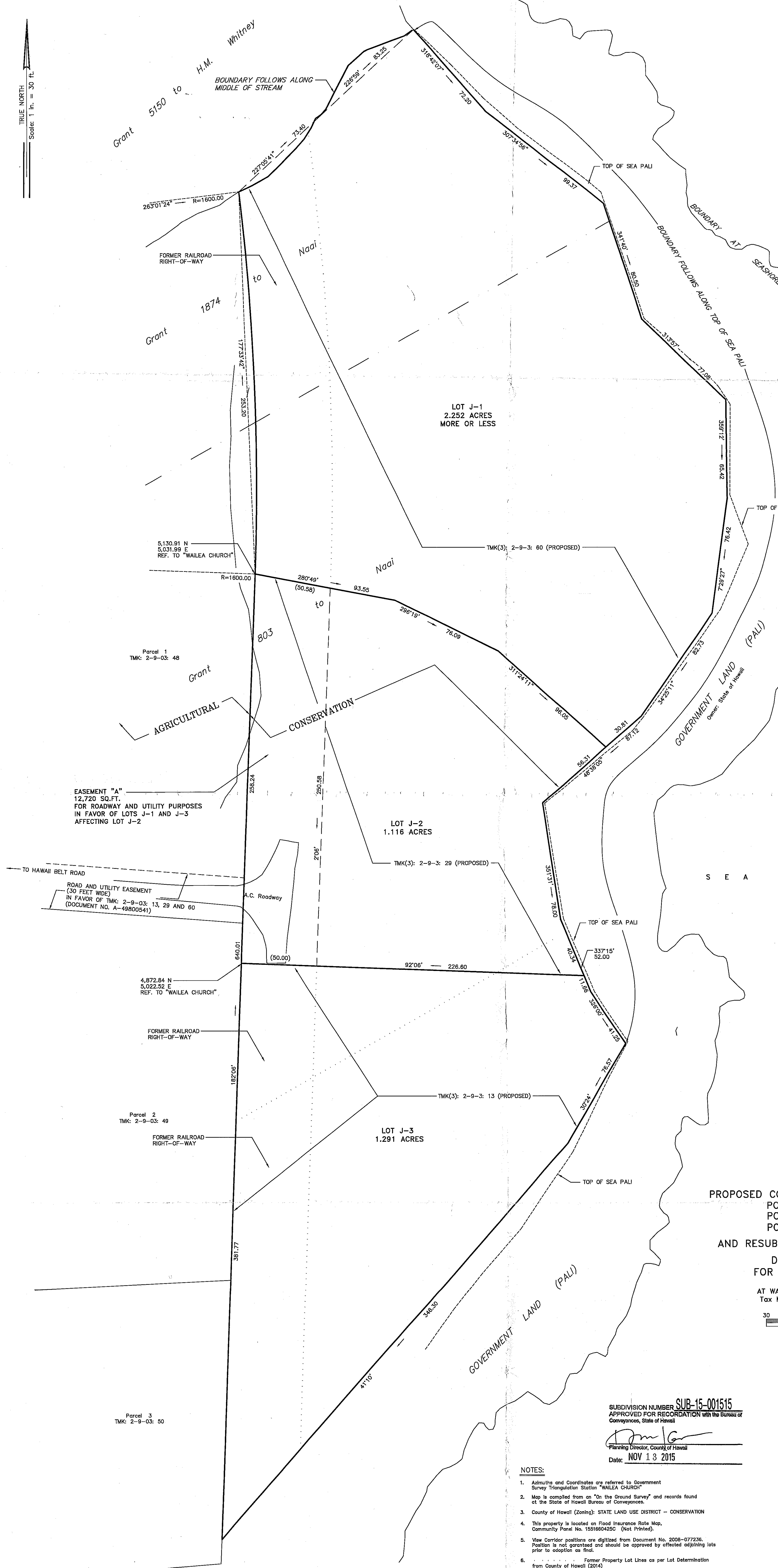
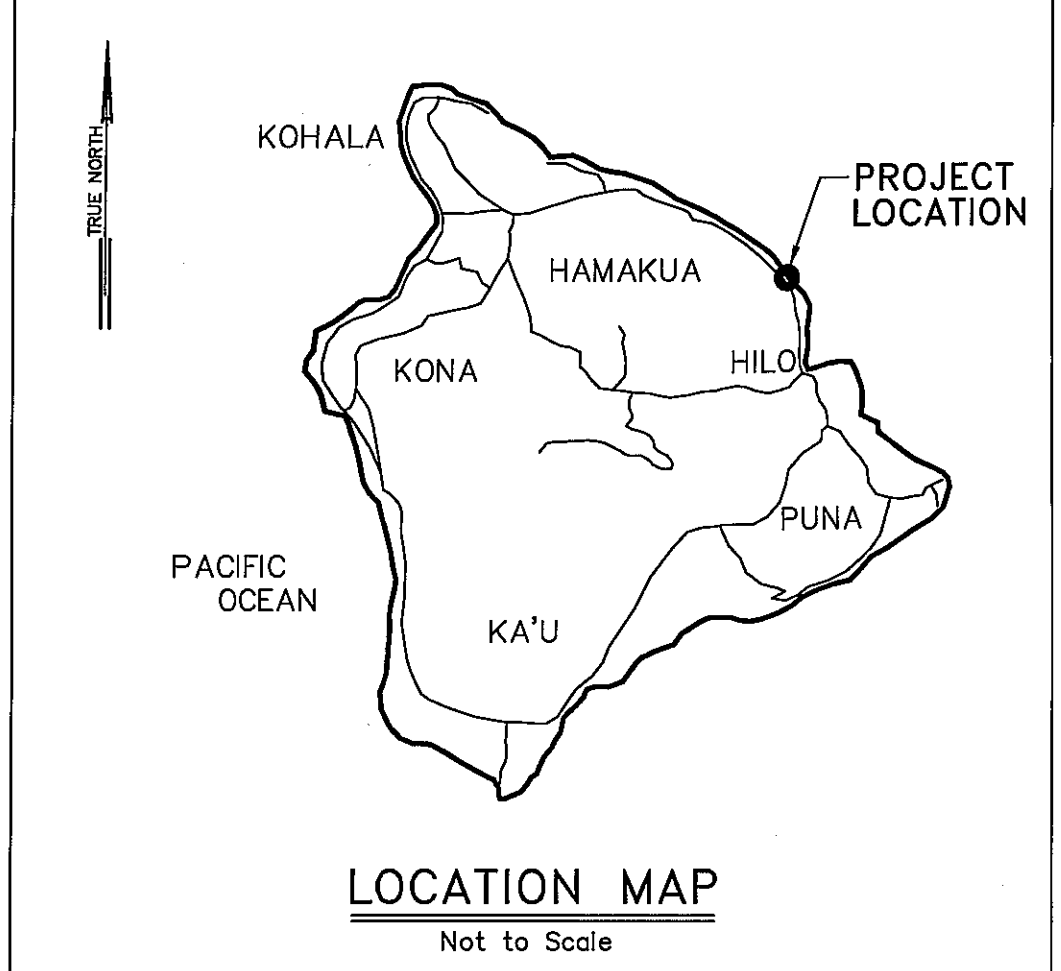

EXHIBIT 6

**2015 COUNTY SIGNED SUBDIVISION MAP
FOR AN AREA WHICH INCLUDES THE PROPERTY**

TRUE NORTH
Scale: 1 in. = 30 ft.



PLAN SHOWING
PROPOSED CONSOLIDATION OF THE FOLLOWING:
 PORTION OF GRANT 1874 TO NAAI
 PORTION OF GRANT 803 TO NAAI
 AND RESUBDIVISION INTO LOTS J-1, J-2 AND J-3
DESIGNATION OF EASEMENT "A"
FOR ROADWAY AND UTILITY PURPOSES
 AT WAILEA, SOUTH HILO, ISLAND OF HAWAII, HAWAII
 Tax Map Key (3rd. Div.): 2-9-3: 13, 29 and 60

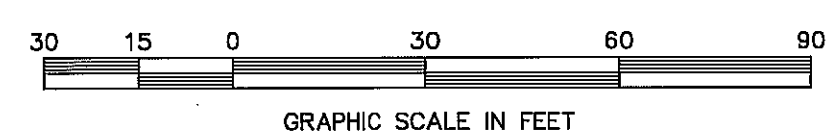

OWNER(S): KENNETH STANLEY CHURCH
 ADDRESS: 400 HUALANI STREET # 275
 HILO, HAWAII 96720

SUBDIVIDER: KENNETH STANLEY CHURCH
 ADDRESS: 400 HUALANI STREET # 275
 HILO, HAWAII 96720

SUBDIVISION NUMBER **SUB-15-001515**
 APPROVED FOR RECORDATION with the Bureau of
 Conveyances, State of Hawaii
 Planning Director, County of Hawaii
 Date: **NOV 13 2015**

- NOTES:**
1. Azimuths and Coordinates are referred to Government Survey Triangulation Station "WAILEA CHURCH"
 2. Map is compiled from an "On the Ground Survey" and records found at the State of Hawaii Bureau of Conveyances.
 3. County of Hawaii (Zoning): STATE LAND USE DISTRICT - CONSERVATION
 4. This property is located on Flood Insurance Rate Map, Community Panel No. 15S1660425C (Not Printed).
 5. View Corridor positions are digitized from Document No. 2008-077236. Position is not guaranteed and should be approved by affected adjoining lots prior to adoption as final.
 6. Former Property Lot Lines as per Lot Determination from County of Hawaii (2014)

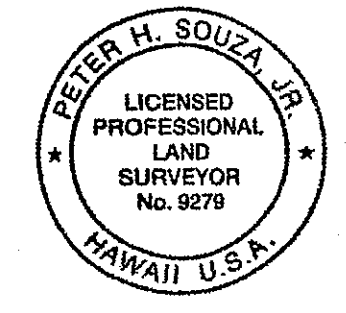

This work was prepared by me or under my direct supervision
 Peter H. Souza Jr.
 Licensed Professional Surveyor
 Certificate Number 9279