

DEPARTMENT OF PLANNING AND PERMITTING
CITY AND COUNTY OF HONOLULU

650 SOUTH KING STREET, 7TH FLOOR • HONOLULU, HAWAII 96813
PHONE: (808) 768-8000 • FAX: (808) 768-6041
DEPT. WEB SITE: www.honolulu.dpp.org • CITY WEB SITE: www.honolulu.gov

KIRK CALDWELL
MAYOR

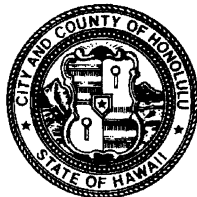

KATHY K. SOKUGAWA
ACTING DIRECTOR

TIMOTHY F. T. HIU
DEPUTY DIRECTOR

EUGENE H. TAKAHASHI
DEPUTY DIRECTOR

October 8, 2020

2020/SUP-6 (ry)

NOTICE OF APPLICATION
SPECIAL USE PERMIT

| | | |
|-------------------------|---|---|
| PROJECT NAME | : | West Oahu Solar Plus Storage |
| APPLICANT | : | AES West Oahu Solar, LLC |
| LANDOWNER | : | State of Hawaii |
| LOCATION | : | Approximately 2,000 feet north of the intersection of Palehua Road and H-1 Freeway, Honouliuli, Ewa |
| TAX MAP KEY | : | 9-2-002: Portion of 007 |
| STATE LAND USE DISTRICT | : | Agricultural District |
| ZONING | : | AG-1 Restricted Agricultural District |
| DEVELOPMENT PLAN AREA | : | Ewa |
| ACCEPTANCE DATE | : | October 8, 2020 |

The Department of Planning and Permitting (DPP) is reviewing the subject Special Use Permit (SUP) application to establish a 12.5-megawatt photo-voltaic energy generation system and accessory 50-megawatt-hour battery storage system, and ancillary support facilities. The energy generated will be transmitted to the Hawaiian Electric Company's energy grid to assist the State of Hawaii meet its goal of 100 percent energy generation by renewable sources.

The complete SUP application and Final Environmental Assessment can be downloaded here: <https://bit.ly/32ed4Jp>. You may also review the application material at our office, Monday through Friday, 7:45 a.m. to 4:30 p.m., at 650 South King Street.

Comments on this application can be submitted to the DPP at 650 South King Street, 7th floor, Honolulu, Hawaii 96813. Please reference the project number, 2020/SUP-6, in your response. If you know of any interested person who has not received this notification, we would appreciate it if you would inform them. Responses should be received by the Department by: **November 9, 2020.**

Should you have any questions, please contact me at rcsyoun@honolulu.gov.

Very truly yours,

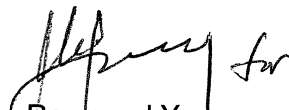
Raymond Young
Acting Branch Chief

RY:ah

2020/SUP-6 LOCATION MAP



0 875 1,750 3,500



Scale in Feet

PARCEL BOUNDARY

SITE

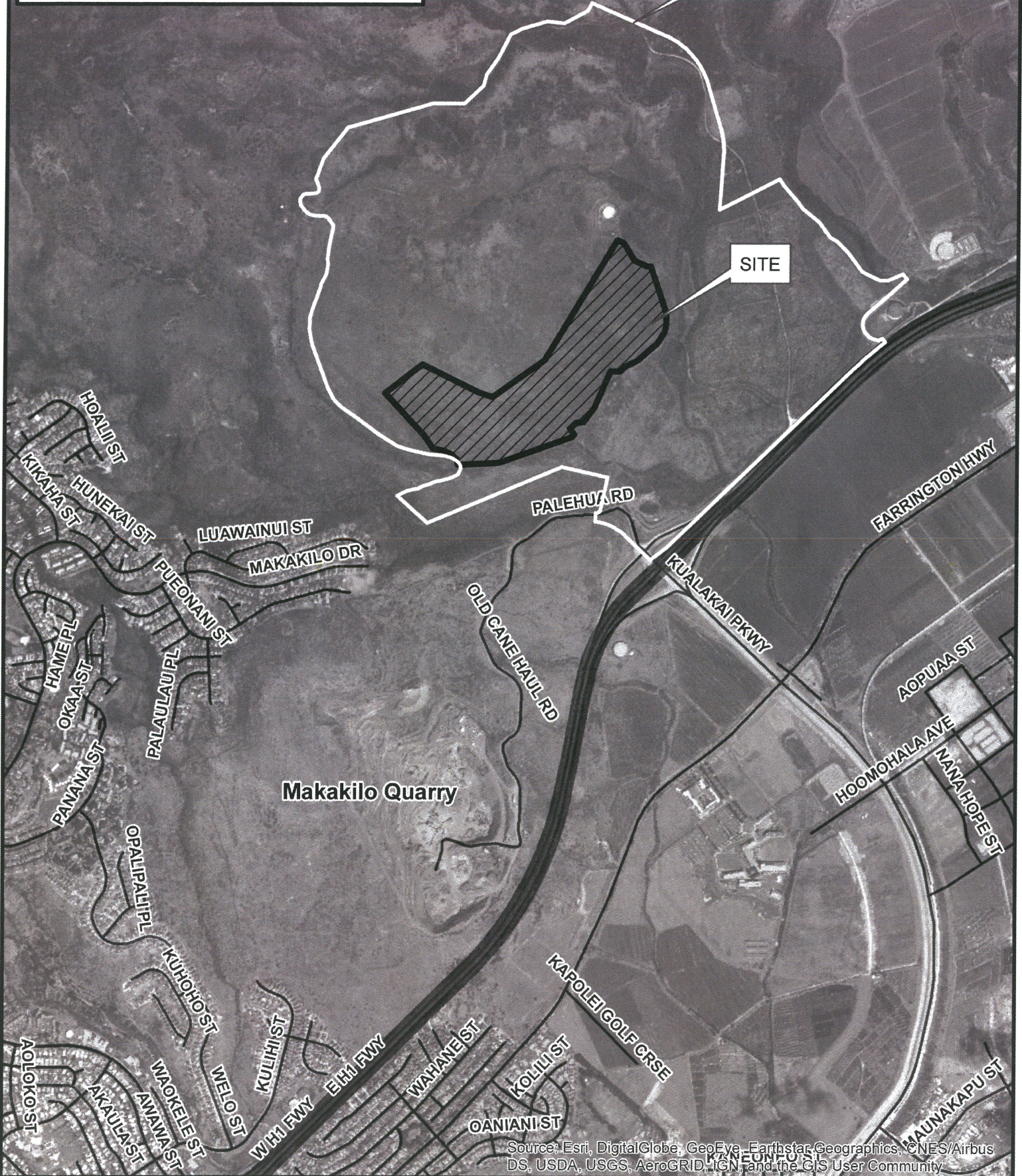

DEPARTMENT OF PLANNING AND PERMITTING
SUMMARY PROJECT DESCRIPTION

| | | |
|---------------------------|---|--|
| APPLICANT | : | AES West Oahu Solar, LLC |
| LANDOWNER | : | State of Hawaii (University of Hawaii) |
| AGENT | : | Tetra Tech, Inc., c/o Lisa Kettley |
| PROPOSAL | : | Establishment of a 12.5-megawatt photo-voltaic energy generation system and accessory 50-mega-watt-hour battery storage system, and ancillary support facilities. The energy generated will be transmitted to the Hawaiian Electric Company's energy grid to assist the State of Hawaii meet its goal of 100 percent energy generation by renewable sources. |
| LOCATION | : | Honouliuli, Ewa District, Oahu, Hawaii |
| TAX MAP KEY | : | 9-2-002: Portion of 007 |
| LAND AREA | : | Approximately 96.846 acres |
| STATE LAND USE DISTRICT | : | Agricultural |
| DEVELOPMENT PLAN AREA | : | Ewa |
| DEVELOPMENT PLAN LAND MAP | : | Agricultural and Preservation Area |
| EXISTING ZONING | : | AG-1 Restricted Agricultural District |
| EXISTING USE | : | Cattle pasture and open space |
| SURROUNDING LAND USES | : | Agriculture and open space to the north, east and south, Makakilo residential community and Makakilo quarry to the west and southwest, respectively. |

Comments: