

H
—

INVENTORY OF CITY RECOMMENDATIONS
FOR IAL DESIGNATION BY TMK PARCEL NUMBER

The following TMK parcels comprise the City's map of recommendations for county-designated IAL. A total of 1,800 TMK parcels are listed. In addition to the TMK parcel number, the inventory presents the size of the parcel (in acres) and the acreage being recommended for IAL designation. This inventory is subject to change, pending City Council and Land Use Commission review.

	TMK PARCEL	PARCEL SIZE (ACRES)	RECOMMENDED FOR IAL (ACRES)				
1.	34021010	4.67	2.38	35.	41010058	0.52	0.52
2.	34021013	4.18	2.70	36.	41010059	1.50	1.50
3.	34021014	3.27	2.21	37.	41010060	3.71	3.71
4.	34021017	1.98	0.25	38.	41010061	2.21	2.21
5.	34021023	2.23	1.35	39.	41010062	0.74	0.74
6.	34021024	6.70	2.79	40.	41010063	1.35	0.74
7.	34021034	1.56	0.88	41.	41010064	8.94	8.75
8.	41008016	0.64	0.64	42.	41010066	1.47	1.08
9.	41008017	0.82	0.62	43.	41010067	1.23	1.23
10.	41008018	0.13	0.11	44.	41010068	1.78	1.30
11.	41008019	0.98	0.15	45.	41010070	0.59	0.57
12.	41010009	0.91	0.91	46.	41010071	2.40	2.40
13.	41010010	1.04	1.04	47.	41010072	0.85	0.85
14.	41010011	1.49	1.49	48.	41010073	1.16	1.16
15.	41010012	1.25	1.25	49.	41010083	3.55	3.21
16.	41010013	1.22	1.22	50.	41010089	0.32	0.32
17.	41010014	1.17	1.17	51.	41010090	0.40	0.40
18.	41010015	1.04	1.04	52.	41018004	0.42	0.42
19.	41010017	0.53	0.53	53.	41018005	1.06	1.06
20.	41010018	0.71	0.71	54.	41018006	1.01	1.01
21.	41010019	1.48	1.48	55.	41018007	1.04	1.04
22.	41010021	1.04	1.04	56.	41018008	1.11	1.11
23.	41010022	1.11	1.11	57.	41018009	1.13	1.13
24.	41010023	1.19	1.19	58.	41018010	0.98	0.98
25.	41010024	1.79	1.79	59.	41018011	1.04	1.04
26.	41010025	5.37	5.30	60.	41018012	1.09	1.09
27.	41010035	0.59	0.59	61.	41018013	1.07	1.07
28.	41010050	1.56	1.56	62.	41018014	1.03	1.03
29.	41010052	1.14	1.14	63.	41018015	1.03	1.03
30.	41010053	1.00	1.00	64.	41018016	0.97	0.97
31.	41010054	0.77	0.77	65.	41018017	1.05	1.05
32.	41010055	1.12	1.12	66.	41018018	0.65	0.65
33.	41010056	1.01	1.01	67.	41018022	5.44	5.44
34.	41010057	1.09	1.09	68.	41018024	1.28	1.28
				69.	41018025	0.74	0.74
				70.	41018026	1.20	1.20

71.	41018027	0.69	0.69	113.	41024036	7.74	7.74
72.	41018029	1.05	1.05	114.	41024037	2.90	2.90
73.	41018030	0.93	0.93	115.	41024038	2.89	2.89
74.	41018031	1.03	1.03	116.	41024039	1.69	1.69
75.	41018032	1.04	1.04	117.	41024040	6.24	6.24
76.	41018033	0.96	0.96	118.	41024041	8.20	8.20
77.	41018034	1.09	1.09	119.	41024042	2.09	2.09
78.	41018036	1.01	1.01	120.	41024043	2.07	2.07
79.	41018037	0.71	0.71	121.	41024044	2.85	2.85
80.	41018039	0.01	0.01	122.	41024045	2.62	2.62
81.	41018043	0.68	0.68	123.	41024046	9.62	9.62
82.	41018044	1.02	1.02	124.	41024047	9.51	9.51
83.	41024001	0.15	0.15	125.	41024048	8.10	8.10
84.	41024002	1.02	1.02	126.	41024049	3.10	3.10
85.	41024003	0.99	0.99	127.	41024050	8.13	8.13
86.	41024004	0.65	0.65	128.	41024051	8.90	8.90
87.	41024006	0.35	0.35	129.	41024052	4.70	4.70
88.	41024007	0.16	0.16	130.	41024053	3.19	3.19
89.	41024010	0.38	0.38	131.	41024055	2.00	2.00
90.	41024011	6.49	6.49	132.	41024056	2.00	2.00
91.	41024012	0.61	0.61	133.	41024057	3.85	3.85
92.	41024013	4.57	4.57	134.	41024058	0.50	0.50
93.	41024014	4.60	4.60	135.	41024059	4.02	4.02
94.	41024015	3.15	3.15	136.	41024060	5.12	5.12
95.	41024016	6.34	6.34	137.	41024061	5.24	5.24
96.	41024017	1.04	1.04	138.	41024064	10.19	10.19
97.	41024018	3.74	3.74	139.	41024065	7.90	7.90
98.	41024019	2.26	2.26	140.	41024071	0.60	0.00
99.	41024020	2.94	2.94	141.	41024076	2.11	2.11
100.	41024021	8.76	8.76	142.	41024077	2.20	2.20
101.	41024022	2.09	2.09	143.	41024078	2.04	2.04
102.	41024024	6.28	6.28	144.	41024079	2.03	2.03
103.	41024025	2.10	2.10	145.	41024080	2.91	2.91
104.	41024026	8.31	8.31	146.	41024081	2.50	2.50
105.	41024028	2.00	2.00	147.	41024082	1.97	1.97
106.	41024029	5.33	5.33	148.	41024083	2.20	2.20
107.	41024030	4.96	4.96	149.	41024084	6.92	6.92
108.	41024031	2.57	2.57	150.	41024085	1.98	1.98
109.	41024032	2.24	2.24	151.	41024086	2.05	2.05
110.	41024033	7.88	7.88	152.	41024087	2.01	2.01
111.	41024034	0.43	0.43	153.	41024088	3.05	3.05
112.	41024035	6.52	6.52	154.	41024089	2.12	2.12

155.	41024090	2.09	2.09	197.	41025027	2.14	2.14
156.	41024091	2.09	2.09	198.	41025028	2.67	2.67
157.	41024092	2.44	2.44	199.	41025029	2.23	2.23
158.	41024093	3.06	3.06	200.	41025030	2.25	2.25
159.	41024094	2.34	2.34	201.	41025031	2.54	2.54
160.	41024095	2.98	2.98	202.	41025032	7.50	7.50
161.	41024096	3.07	3.07	203.	41025033	1.38	1.38
162.	41024097	2.46	2.46	204.	41025034	5.28	5.28
163.	41024098	6.99	6.99	205.	41025035	2.66	2.66
164.	41024099	2.03	2.03	206.	41025042	1.16	1.16
165.	41024100	1.99	1.99	207.	41025043	0.89	0.89
166.	41024101	2.16	2.16	208.	41025044	1.09	1.09
167.	41024102	1.98	1.98	209.	41025046	1.79	1.79
168.	41024103	1.96	1.96	210.	41025049	1.01	1.01
169.	41024104	2.00	2.00	211.	41025050	0.39	0.39
170.	41024105	1.98	1.98	212.	41025051	1.04	1.04
171.	41024106	2.66	2.66	213.	41025053	0.78	0.78
172.	41024107	2.33	2.33	214.	41025054	0.35	0.35
173.	41024108	3.48	3.48	215.	41025057	0.80	0.80
174.	41024110	2.00	2.00	216.	41025058	2.30	2.30
175.	41024111	2.01	2.01	217.	41025059	2.19	2.19
176.	41024112	2.02	2.02	218.	41025060	2.02	2.02
177.	41024113	4.24	4.24	219.	41025061	1.09	1.09
178.	41025004	8.89	8.89	220.	41025064	8.65	8.65
179.	41025006	6.64	6.64	221.	41026005	6.14	6.14
180.	41025007	2.21	2.21	222.	41026006	3.46	3.46
181.	41025008	7.13	7.13	223.	41026007	2.09	2.09
182.	41025009	1.71	1.71	224.	41026009	2.00	2.00
183.	41025010	7.44	7.44	225.	41026010	9.48	9.48
184.	41025011	1.29	1.29	226.	41026011	8.11	8.11
185.	41025012	3.25	3.25	227.	41026024	5.02	5.02
186.	41025013	5.54	5.54	228.	41026025	2.05	2.05
187.	41025014	2.87	2.87	229.	41026026	2.01	2.01
188.	41025015	0.85	0.85	230.	41026027	1.94	1.94
189.	41025016	0.18	0.18	231.	41026028	3.49	3.49
190.	41025017	3.13	3.13	232.	41026030	2.35	2.35
191.	41025018	4.54	4.54	233.	41026031	2.01	2.01
192.	41025019	9.13	9.13	234.	41026032	4.85	4.85
193.	41025021	9.00	9.00	235.	41035016	0.54	0.54
194.	41025024	4.84	4.84	236.	41035018	2.68	2.68
195.	41025025	2.28	2.28	237.	41035019	2.68	2.68
196.	41025026	2.08	2.08	238.	41035020	0.38	0.38

239.	41999999	0.12	0.12	281.	49001013	1.03	0.38
240.	42006001	45.75	10.62	282.	49001014	31.48	31.48
241.	42006008	54.76	54.76	283.	49001018	4.96	4.96
242.	42007001	50.27	44.32	284.	49001020	0.41	0.41
243.	42008001	36.57	17.72	285.	49001029	0.15	0.15
244.	42009001	232.30	28.09	286.	49001031	0.24	0.02
245.	42013021	2.57	1.79	287.	49001032	0.76	0.02
246.	47005001	2.22	1.40	288.	49001034	1.97	1.36
247.	47005073	2.31	2.15	289.	49001035	1.54	1.54
248.	47005074	2.31	2.01	290.	49002008	0.16	0.16
249.	48004003	2.57	2.22	291.	49002009	0.09	0.09
250.	48004005	2.80	2.80	292.	49003001	46.89	46.89
251.	48005001	4.25	4.25	293.	49003002	3.14	2.53
252.	48005002	1.52	1.52	294.	49003003	0.61	0.61
253.	48005003	2.16	2.16	295.	49003004	0.92	0.92
254.	48005006	2.04	2.04	296.	49003005	0.72	0.72
255.	48005007	2.14	2.14	297.	49003006	0.45	0.45
256.	48005008	1.22	1.22	298.	49003007	1.09	1.09
257.	48005009	1.24	1.24	299.	49003008	0.25	0.25
258.	48005010	2.07	2.07	300.	49003010	0.26	0.26
259.	48005011	2.09	2.09	301.	49003011	0.23	0.23
260.	48005012	2.78	2.78	302.	49003012	0.19	0.19
261.	48005013	2.30	1.62	303.	49003013	0.29	0.29
262.	48005014	2.32	2.32	304.	49003014	0.24	0.16
263.	48005015	2.42	2.36	305.	49003015	0.20	0.20
264.	48005016	2.05	2.05	306.	49003016	0.42	0.42
265.	48008003	0.71	0.29	307.	49003018	0.45	0.45
266.	48008004	0.21	0.19	308.	49003019	0.78	0.78
267.	48008005	0.83	0.83	309.	49003020	0.10	0.10
268.	48008006	0.70	0.67	310.	49003024	0.43	0.43
269.	48009006	2.78	2.78	311.	49003027	0.44	0.44
270.	48011008	2.63	2.02	312.	49003030	1.25	1.25
271.	48012002	3.79	3.70	313.	49003032	1.95	1.95
272.	48012003	1.34	1.34	314.	49003037	0.22	0.22
273.	49001001	100.17	28.89	315.	49003038	0.40	0.40
274.	49001002	2.17	2.00	316.	49003039	0.37	0.37
275.	49001005	1.71	1.07	317.	49003040	0.02	0.02
276.	49001006	3.38	1.06	318.	49003041	0.02	0.02
277.	49001007	4.15	1.84	319.	49003042	0.02	0.02
278.	49001008	0.10	0.10	320.	49003045	0.47	0.47
279.	49001010	0.74	0.61	321.	49004002	116.99	116.99
280.	49001011	2.66	2.66	322.	49005001	141.71	69.13

323.	51001001	151.28	151.28	365.	53005005	2.87	2.87
324.	51001002	0.36	0.03	366.	53005006	2.85	2.85
325.	51001003	0.15	0.03	367.	53005007	49.71	48.46
326.	51001004	0.40	0.05	368.	53005008	0.49	0.44
327.	51001015	0.54	0.37	369.	53005009	0.60	0.24
328.	51001016	0.45	0.45	370.	53005010	1.24	0.47
329.	51001023	0.34	0.34	371.	53005012	0.10	0.10
330.	51001024	0.25	0.25	372.	53005014	0.88	0.04
331.	51001025	0.49	0.49	373.	53005016	0.89	0.08
332.	51004001	469.23	469.23	374.	53005020	0.42	0.42
333.	51008002	20.96	20.96	375.	53005022	0.65	0.65
334.	51008004	3.80	1.09	376.	53005023	0.30	0.30
335.	51008005	0.49	0.12	377.	53005024	0.15	0.15
336.	51008007	24.13	5.91	378.	53005025	0.78	0.78
337.	51009001	1.86	0.69	379.	53005026	0.15	0.15
338.	51009002	1.01	1.01	380.	53005030	2.46	2.46
339.	51009004	0.63	0.57	381.	53005051	0.93	0.19
340.	51009005	0.05	0.03	382.	53005054	1.15	1.15
341.	51009006	0.13	0.13	383.	53005055	1.38	1.38
342.	51009046	0.10	0.05	384.	53005056	0.33	0.33
343.	53002001	2.75	1.24	385.	53005058	1.15	1.15
344.	53002002	0.60	0.08	386.	53005059	0.23	0.23
345.	53002062	1.69	1.44	387.	53005062	0.05	0.05
346.	53002063	1.85	1.03	388.	53005069	0.42	0.42
347.	53003005	3.38	3.38	389.	53006004	4.59	4.52
348.	53003009	4.29	4.29	390.	53006005	4.87	4.87
349.	53004002	7.99	7.99	391.	53006014	7.84	7.84
350.	53004006	1.37	1.37	392.	53006015	2.44	2.44
351.	53004008	0.89	0.89	393.	53006016	6.90	1.86
352.	53004009	1.00	1.00	394.	53006031	1.58	1.28
353.	53004016	2.08	2.08	395.	53006034	1.41	1.41
354.	53004017	6.82	6.82	396.	53006064	3.87	3.87
355.	53004028	2.00	2.00	397.	53007007	39.68	33.34
356.	53004029	1.59	1.59	398.	53007013	16.86	14.44
357.	53004032	0.02	0.02	399.	53007015	1.93	1.93
358.	53004034	0.56	0.56	400.	53007016	4.04	4.04
359.	53004035	0.22	0.22	401.	53007018	1.24	1.24
360.	53004036	0.62	0.62	402.	53007020	38.92	25.81
361.	53004038	4.83	4.83	403.	53009008	0.28	0.19
362.	53004039	2.00	2.00	404.	53009009	0.35	0.35
363.	53005003	0.78	0.78	405.	53009019	1.99	1.99
364.	53005004	0.43	0.43	406.	53009022	15.18	15.18

407.	53009023	39.31	39.31	449.	53012010	84.44	84.44
408.	53009024	1.24	1.24	450.	53012044	65.96	8.74
409.	53009050	1.35	1.35	451.	54004003	3.77	3.75
410.	53009057	0.09	0.02	452.	54004020	7.36	7.35
411.	53009058	7.98	7.98	453.	54018060	3.97	3.62
412.	53009066	1.87	1.83	454.	54018062	5.69	5.60
413.	53009067	5.68	5.46	455.	55001012	0.84	0.17
414.	53009068	5.27	2.28	456.	55001024	0.56	0.56
415.	53009069	5.64	5.49	457.	55001026	0.16	0.16
416.	53009070	5.68	5.59	458.	55001060	0.34	0.34
417.	53009071	4.74	4.74	459.	55004003	13.42	1.01
418.	53009072	5.42	5.42	460.	55004007	1.80	1.80
419.	53009073	5.41	5.41	461.	55004013	0.15	0.06
420.	53009074	5.42	5.42	462.	55005001	66.57	66.57
421.	53009075	4.53	4.53	463.	55005004	0.34	0.25
422.	53009076	4.67	4.67	464.	55005011	0.29	0.28
423.	53009077	5.29	5.29	465.	55005020	9.85	2.86
424.	53009078	5.21	5.21	466.	55005021	33.21	33.21
425.	53009079	5.25	5.25	467.	55005022	13.19	4.08
426.	53009080	5.77	5.03	468.	55005023	84.29	0.00
427.	53009081	5.67	5.24	469.	55005023	84.29	0.00
428.	53009082	5.70	5.70	470.	55005023	84.29	0.00
429.	53009083	5.69	5.69	471.	55005023	84.29	0.03
430.	53009084	6.14	6.14	472.	55005023	84.29	0.06
431.	53009085	6.36	6.36	473.	55005023	84.29	19.99
432.	53009086	6.54	6.54	474.	55005023	84.29	27.89
433.	53009087	6.39	6.39	475.	55005024	13.27	0.00
434.	53009088	4.37	3.97	476.	55005024	13.27	4.12
435.	53009089	4.57	0.41	477.	55005025	10.98	10.16
436.	53009090	5.37	1.42	478.	55005999	0.07	0.03
437.	53009091	5.35	3.47	479.	55006001	264.48	113.83
438.	53009092	5.33	1.78	480.	55006001	264.48	0.15
439.	53009093	4.19	3.82	481.	55006001	264.48	4.09
440.	53009094	3.57	3.57	482.	55006001	264.48	15.43
441.	53009095	5.12	3.04	483.	55006011	49.28	49.28
442.	53009096	4.66	0.91	484.	55008001	18.66	18.66
443.	53009097	4.58	4.58	485.	55008002	0.11	0.11
444.	53009098	4.98	3.09	486.	55008003	0.12	0.12
445.	53009099	6.58	6.58	487.	55008004	0.08	0.08
446.	53009100	6.95	6.95	488.	55008005	0.09	0.09
447.	53009101	5.30	5.30	489.	55008006	0.08	0.08
448.	53012001	83.91	83.91	490.	55008007	0.52	0.52

491.	55008008	0.16	0.16	533.	55008058	0.59	0.59
492.	55008009	0.14	0.14	534.	55008059	0.14	0.14
493.	55008010	0.15	0.15	535.	55008060	0.99	0.99
494.	55008011	0.11	0.11	536.	55008061	0.82	0.82
495.	55008012	0.27	0.27	537.	55008062	0.34	0.34
496.	55008013	0.26	0.26	538.	55008063	35.73	35.73
497.	55008014	0.21	0.21	539.	56002002	0.45	0.42
498.	55008016	0.13	0.13	540.	56002005	0.24	0.20
499.	55008017	0.52	0.52	541.	56002006	0.25	0.21
500.	55008019	0.37	0.37	542.	56002007	0.23	0.20
501.	55008020	0.18	0.18	543.	56002042	0.09	0.09
502.	55008023	0.04	0.04	544.	56002043	0.73	0.73
503.	55008024	0.22	0.22	545.	56003002	0.15	0.15
504.	55008025	0.12	0.12	546.	56003003	0.02	0.02
505.	55008026	0.18	0.18	547.	56003006	0.24	0.24
506.	55008027	0.58	0.58	548.	56003007	0.13	0.13
507.	55008028	0.13	0.13	549.	56003025	8.53	8.53
508.	55008029	0.20	0.20	550.	56003026	154.24	154.23
509.	55008030	0.32	0.32	551.	56003027	1.59	1.59
510.	55008032	0.30	0.30	552.	56003028	1.30	1.30
511.	55008034	0.15	0.15	553.	56003030	0.25	0.25
512.	55008035	0.67	0.67	554.	56003031	0.05	0.05
513.	55008036	0.86	0.86	555.	56003036	1.46	1.46
514.	55008037	0.63	0.63	556.	56003050	7.08	3.88
515.	55008038	0.03	0.03	557.	56003053	83.60	83.39
516.	55008039	0.28	0.28	558.	56004001	1.67	1.67
517.	55008040	0.62	0.62	559.	56004002	5.88	5.82
518.	55008042	0.16	0.16	560.	56004008	0.50	0.50
519.	55008043	11.85	11.85	561.	56004009	2.49	2.20
520.	55008044	0.27	0.27	562.	56004021	1.33	0.55
521.	55008045	0.66	0.66	563.	56004023	0.60	0.60
522.	55008046	1.31	1.31	564.	56004024	2.10	2.08
523.	55008047	0.75	0.75	565.	56004027	4.74	4.70
524.	55008048	0.08	0.08	566.	56004037	0.79	0.78
525.	55008049	0.16	0.16	567.	56004039	0.25	0.25
526.	55008050	0.98	0.98	568.	56005002	27.55	27.55
527.	55008051	0.41	0.41	569.	56005007	508.22	508.22
528.	55008053	0.08	0.08	570.	56005012	108.47	38.76
529.	55008054	0.47	0.47	571.	56005013	219.63	219.36
530.	55008055	0.84	0.84	572.	56005014	69.44	69.44
531.	55008056	0.17	0.17	573.	56005015	28.79	28.79
532.	55008057	0.12	0.12	574.	56005016	35.57	35.57

575.	56006002	1.68	1.68	617.	59006011	133.94	133.94
576.	56006004	2.82	1.80	618.	59006032	5.28	4.05
577.	56006006	435.55	435.55	619.	59006034	21.58	1.15
578.	56006018	449.68	449.66	620.	59023001	9.83	2.83
579.	56006028	228.28	228.28	621.	59030031	7.03	7.03
580.	56006057	44.71	0.00	622.	59031028	16.30	14.04
581.	56006057	44.71	7.76	623.	61002001	74.23	72.08
582.	56006058	100.32	100.32	624.	61002022	5.01	4.81
583.	56007001	126.05	117.67	625.	61002024	35.86	30.63
584.	57001002	0.20	0.20	626.	61005020	11.22	11.22
585.	57001003	0.21	0.21	627.	61005021	4.62	4.62
586.	57001004	0.16	0.16	628.	61005022	2.62	2.62
587.	57001005	0.24	0.24	629.	61008024	1.79	1.79
588.	57001006	0.05	0.05	630.	61009004	1.96	1.96
589.	57001007	0.15	0.15	631.	62002002	10.41	10.41
590.	57001008	0.20	0.20	632.	62002003	13.44	13.00
591.	57001014	0.25	0.25	633.	62002004	16.90	16.90
592.	57001015	0.05	0.05	634.	62002006	2.18	2.18
593.	57001021	467.38	415.41	635.	62002007	2.55	2.55
594.	57001032	2.25	1.46	636.	62002010	0.50	0.50
595.	57001039	10.01	7.49	637.	62002019	0.42	0.42
596.	57001040	10.00	8.47	638.	62002021	0.44	0.44
597.	57001041	12.00	11.06	639.	62002023	1.26	1.26
598.	57001042	11.00	5.95	640.	62002030	1.27	1.22
599.	58001003	2.86	2.86	641.	62002032	0.93	0.93
600.	58001023	0.82	0.19	642.	62002033	1.10	1.10
601.	58001028	0.12	0.12	643.	62002034	0.60	0.60
602.	58001029	0.92	0.49	644.	62002035	0.70	0.70
603.	58001035	0.78	0.78	645.	62002036	0.50	0.50
604.	58001058	0.09	0.09	646.	62002037	2.14	2.14
605.	58001059	0.03	0.03	647.	62002038	1.88	1.49
606.	58001064	0.26	0.26	648.	62002039	3.09	3.09
607.	58001065	0.26	0.06	649.	62002040	1.23	1.23
608.	58002004	114.61	114.61	650.	62002041	1.57	1.22
609.	59005004	202.31	202.31	651.	62002042	0.88	0.86
610.	59005023	0.86	0.86	652.	62002043	7.28	4.39
611.	59005040	51.74	7.72	653.	62002044	1.22	0.97
612.	59005066	26.68	14.62	654.	62002045	0.70	0.70
613.	59005067	27.52	25.06	655.	62002046	0.79	0.79
614.	59005081	7.55	1.22	656.	62002047	0.75	0.75
615.	59005083	17.52	14.04	657.	62002048	0.33	0.33
616.	59006005	226.12	226.12	658.	62002049	1.44	1.44

659.	62003001	1.51	1.08	701.	64004005	2.65	0.78
660.	62004001	2.83	2.83	702.	64004008	236.85	170.02
661.	62004003	0.24	0.24	703.	65001010	31.43	31.43
662.	62004006	0.15	0.04	704.	65001014	48.18	48.18
663.	62004026	0.31	0.19	705.	65001019	3.48	3.48
664.	62004028	0.80	0.76	706.	65001020	43.35	43.35
665.	62004029	0.30	0.30	707.	65001021	17.45	17.45
666.	62004030	0.58	0.27	708.	65001022	3.03	3.03
667.	62004032	1.24	0.97	709.	65001028	0.40	0.40
668.	62004035	17.69	16.43	710.	65001030	1.89	1.89
669.	62004049	2.82	2.82	711.	65001031	7.54	7.54
670.	62004050	2.95	2.95	712.	65001032	2.88	2.81
671.	62004051	0.65	0.65	713.	65001033	51.12	50.77
672.	62004052	0.37	0.08	714.	65001034	12.71	12.71
673.	62004053	0.76	0.59	715.	65001038	3.75	3.75
674.	62004054	0.14	0.14	716.	65001039	107.90	107.90
675.	62005035	4.26	4.25	717.	65001040	157.79	157.79
676.	62006001	1.71	1.71	718.	65001042	58.17	58.17
677.	62006002	4.84	4.22	719.	65001043	195.11	194.56
678.	62006004	1.16	1.14	720.	65001044	120.53	95.67
679.	62006005	1.63	1.63	721.	65001045	99.53	99.53
680.	62007002	6.38	2.09	722.	65001046	40.93	40.93
681.	62007004	2.45	2.45	723.	65002001	74.29	74.29
682.	62007008	3.74	3.74	724.	65002003	105.78	105.78
683.	62008006	4.06	2.46	725.	65002005	317.23	317.23
684.	62008008	0.37	0.09	726.	65002006	43.48	43.48
685.	62008009	0.19	0.19	727.	65002008	45.40	45.38
686.	62008010	0.70	0.25	728.	65002011	1159.28	1159.28
687.	62008011	11.80	8.35	729.	65002018	67.14	54.52
688.	62010007	5.51	5.51	730.	65002019	132.71	99.25
689.	62010013	0.32	0.32	731.	65002022	39.49	39.49
690.	62010014	0.32	0.32	732.	65002024	11.24	11.24
691.	64001001	1325.28	1324.65	733.	65002026	113.90	113.90
692.	64001005	6.44	2.00	734.	65002027	43.94	43.94
693.	64002001	3431.32	3426.95	735.	65002028	29.72	29.72
694.	64002002	59.92	53.62	736.	65002029	1.16	1.16
695.	64003001	1747.35	1675.72	737.	65004001	5.00	5.00
696.	64003003	838.54	838.54	738.	65004002	5.08	5.08
697.	64003009	0.36	0.36	739.	65004003	5.06	5.06
698.	64003014	36.33	36.33	740.	65004004	6.09	6.09
699.	64003015	10.00	9.97	741.	65004005	5.12	5.12
700.	64004001	1351.15	1349.93	742.	65004006	5.01	5.01

743.	65004007	5.00	5.00	785.	66005001	0.12	0.12
744.	65004008	5.07	5.07	786.	66005012	0.08	0.08
745.	65004009	5.07	5.07	787.	66005019	0.59	0.59
746.	65004010	7.07	7.07	788.	66005020	0.07	0.07
747.	65004011	5.00	5.00	789.	66005021	0.90	0.90
748.	65004012	5.01	5.01	790.	66005022	1.89	1.89
749.	65004013	5.00	5.00	791.	66005023	1.37	1.37
750.	65004014	5.15	5.15	792.	66005024	0.06	0.06
751.	65004015	5.05	5.05	793.	66008001	0.23	0.23
752.	65004016	1.17	1.17	794.	66008002	0.71	0.71
753.	65005001	346.09	346.09	795.	66008003	0.33	0.33
754.	65005002	589.14	589.14	796.	66008004	3.76	3.76
755.	65005003	541.19	541.12	797.	66008006	1.43	1.43
756.	65005004	669.20	669.20	798.	66008007	2.09	2.09
757.	65005005	0.30	0.30	799.	66008008	0.15	0.15
758.	66001004	0.16	0.16	800.	66008009	0.88	0.88
759.	66001005	0.16	0.16	801.	66008026	0.41	0.41
760.	66001006	0.21	0.21	802.	66008027	1.89	1.89
761.	66001009	1.13	1.13	803.	66008031	0.55	0.55
762.	66001010	0.17	0.17	804.	66008032	0.11	0.11
763.	66001011	0.36	0.36	805.	66009002	2.20	2.20
764.	66001012	0.33	0.33	806.	66009004	0.93	0.93
765.	66001014	0.31	0.31	807.	66009008	0.40	0.40
766.	66001016	1.54	1.54	808.	66009009	0.67	0.67
767.	66001054	0.17	0.17	809.	66009010	0.77	0.77
768.	66001055	0.59	0.59	810.	66009011	0.44	0.44
769.	66003001	0.59	0.59	811.	66009012	1.46	1.46
770.	66003002	0.92	0.92	812.	66009013	0.75	0.75
771.	66003003	0.31	0.31	813.	66009021	1.19	1.19
772.	66003005	0.51	0.51	814.	66009029	0.46	0.46
773.	66003025	1.04	1.04	815.	66009030	0.26	0.26
774.	66004002	1.12	1.12	816.	66009031	0.25	0.25
775.	66004003	2.00	2.00	817.	66009032	0.24	0.24
776.	66004004	1.37	1.37	818.	66009034	1.16	1.16
777.	66004005	0.45	0.45	819.	66009037	2.00	2.00
778.	66004006	0.79	0.79	820.	66009038	1.19	1.19
779.	66004007	0.21	0.21	821.	66010002	0.43	0.43
780.	66004008	0.34	0.34	822.	66010009	1.58	1.58
781.	66004009	0.69	0.69	823.	66010010	4.23	4.23
782.	66004010	0.05	0.05	824.	66012001	1.44	1.44
783.	66004026	0.71	0.71	825.	66015003	0.39	0.39
784.	66004031	0.06	0.06	826.	66015004	15.27	15.27

827.	66015006	11.85	11.85	869.	66028024	1.89	1.44
828.	66016008	0.27	0.27	870.	66028027	4.68	4.68
829.	66016011	0.14	0.14	871.	66029011	6.14	6.14
830.	66016019	0.20	0.20	872.	67001008	20.77	20.76
831.	66020003	3.08	3.08	873.	67001009	1.85	1.85
832.	66020004	10.53	10.40	874.	67001014	1.42	1.42
833.	66020019	1.89	1.68	875.	67001018	0.46	0.46
834.	66020024	1.55	1.55	876.	67001026	281.98	281.98
835.	66020025	0.72	0.72	877.	67001030	1.23	1.23
836.	66020027	0.28	0.28	878.	67001032	13.83	13.83
837.	66022001	42.35	42.35	879.	67001034	8.30	8.30
838.	66023003	22.21	22.21	880.	67001058	2.96	2.96
839.	66023004	2.65	2.65	881.	67001060	1.62	1.62
840.	66024001	59.21	59.21	882.	67001063	67.60	22.46
841.	66025001	42.88	42.88	883.	67002006	6.11	6.11
842.	66025002	3.12	3.12	884.	67002007	24.98	24.98
843.	66025006	1.98	1.98	885.	67002014	24.71	24.71
844.	66027003	0.67	0.67	886.	67002028	8.93	8.93
845.	66027005	0.09	0.09	887.	67002032	10.82	10.82
846.	66027006	2.02	2.02	888.	67002034	50.44	50.44
847.	66027007	0.68	0.68	889.	67002037	21.67	21.67
848.	66027009	0.23	0.23	890.	67002038	103.19	103.19
849.	66027010	141.15	141.15	891.	67002039	66.75	66.75
850.	66027011	6.60	6.60	892.	67002040	128.03	128.03
851.	66028001	1.93	1.57	893.	67002041	62.67	62.67
852.	66028002	5.97	5.97	894.	67002042	427.40	427.40
853.	66028003	1.55	1.55	895.	67002043	671.94	671.94
854.	66028004	0.87	0.87	896.	67002044	154.88	154.88
855.	66028005	2.10	2.10	897.	67002045	4.95	4.95
856.	66028006	1.94	1.94	898.	67002046	36.74	36.74
857.	66028007	6.13	6.13	899.	67002047	3.47	3.47
858.	66028009	2.40	2.40	900.	67003002	219.58	219.58
859.	66028011	0.36	0.36	901.	67003003	111.35	111.35
860.	66028013	2.43	2.43	902.	67003005	249.26	249.26
861.	66028014	2.72	2.72	903.	67003006	108.28	108.28
862.	66028015	5.45	5.45	904.	67003007	136.07	136.07
863.	66028016	2.32	1.80	905.	67003008	1.51	1.51
864.	66028017	5.90	4.56	906.	67003009	2.74	2.74
865.	66028019	0.31	0.31	907.	67003010	2.31	2.31
866.	66028021	0.20	0.20	908.	67003011	8.10	8.10
867.	66028022	6.08	6.08	909.	67003017	8.53	8.53
868.	66028023	5.24	4.67	910.	67003019	75.96	75.96

911.	67004001	1573.60	1573.57	953.	68013013	1.99	1.99
912.	67004004	77.02	77.02	954.	68013014	2.00	0.98
913.	67009071	24.39	24.39	955.	68013015	1.98	0.80
914.	68002005	184.39	184.39	956.	68013016	2.00	0.63
915.	68002006	1031.90	1031.90	957.	68013017	1.99	0.45
916.	68003001	7.56	1.08	958.	68013018	1.98	1.98
917.	68003003	4.18	4.18	959.	68013023	2.20	2.20
918.	68003005	436.88	436.88	960.	68013024	2.07	2.07
919.	68003006	934.21	934.21	961.	68013025	2.00	2.00
920.	68003009	186.25	186.25	962.	68013026	2.00	0.11
921.	68003015	73.34	73.34	963.	68013027	2.00	1.03
922.	68003019	36.85	36.85	964.	68013028	1.97	1.97
923.	68003021	40.59	40.59	965.	68013029	1.99	1.99
924.	68003030	17.02	17.02	966.	68013030	2.40	2.40
925.	68003031	57.40	57.40	967.	68013031	2.00	2.00
926.	68003033	9.67	9.67	968.	68013032	1.99	1.99
927.	68003034	15.91	15.91	969.	68013033	2.01	2.01
928.	68003035	2.12	2.12	970.	68013034	2.01	0.98
929.	68003039	7.01	4.31	971.	68013035	2.00	2.00
930.	68003040	140.08	140.08	972.	68013036	2.04	1.08
931.	68003043	37.51	37.51	973.	68013037	2.18	1.54
932.	68003044	39.30	39.30	974.	68013038	2.13	2.13
933.	68003045	7.89	4.79	975.	68013039	1.97	1.97
934.	68003046	8.28	5.28	976.	68013040	2.01	2.01
935.	68003047	8.35	5.81	977.	68013041	2.00	2.00
936.	68003048	4.12	4.12	978.	68013042	2.00	2.00
937.	68003049	4.20	4.20	979.	68013043	2.19	2.19
938.	68003050	4.07	4.07	980.	68013044	2.03	2.03
939.	68007002	913.09	913.09	981.	68013045	2.30	2.30
940.	68007003	1.82	1.82	982.	68013046	2.00	2.00
941.	68013001	2.29	2.29	983.	68013047	2.02	2.02
942.	68013002	2.00	2.00	984.	68013048	2.01	2.01
943.	68013003	2.00	2.00	985.	68013049	2.02	2.02
944.	68013004	2.00	2.00	986.	68013050	2.00	2.00
945.	68013005	1.99	1.99	987.	68013051	2.02	2.02
946.	68013006	2.01	2.01	988.	68013052	2.03	2.03
947.	68013007	2.00	2.00	989.	68013053	2.05	2.05
948.	68013008	2.00	1.82	990.	68013054	2.28	2.28
949.	68013009	2.62	2.62	991.	68013055	2.22	2.22
950.	68013010	2.12	2.12	992.	68013056	2.01	2.01
951.	68013011	2.12	2.12	993.	68013057	1.98	1.98
952.	68013012	1.97	1.97	994.	68013058	1.99	1.99

995.	68013059	2.09	2.09	1037.	85003036	3.10	2.14
996.	68013060	2.23	2.23	1038.	85003037	6.78	6.78
997.	68013061	2.00	2.00	1039.	85003039	2.39	2.39
998.	68013062	2.26	2.26	1040.	85003040	0.56	0.56
999.	68013063	2.40	2.40	1041.	85003042	2.12	2.12
1000.	68013064	2.04	2.04	1042.	85003043	61.25	61.25
1001.	68013065	2.31	2.31	1043.	85004004	18.55	4.42
1002.	71001007	3.15	3.15	1044.	85004005	0.76	0.76
1003.	71001011	90.14	80.11	1045.	85004007	0.83	0.48
1004.	71001023	4.98	4.98	1046.	85004010	0.94	0.76
1005.	71001027	1.01	1.01	1047.	85004018	4.30	3.01
1006.	71001029	0.50	0.50	1048.	85004019	14.54	14.54
1007.	71001032	3.64	3.64	1049.	85004020	9.30	2.90
1008.	71001036	0.67	0.67	1050.	85004021	4.61	4.22
1009.	71001037	32.17	32.17	1051.	85004023	7.59	7.59
1010.	71001038	68.79	68.79	1052.	85004024	3.07	1.63
1011.	71001039	0.20	0.20	1053.	85004025	0.98	0.98
1012.	71001040	0.17	0.17	1054.	85004029	14.14	11.87
1013.	71001041	1.77	1.77	1055.	85004030	5.72	5.47
1014.	71001042	0.03	0.03	1056.	85004032	0.75	0.54
1015.	71001043	0.00	0.00	1057.	85004035	4.48	4.48
1016.	71001044	0.04	0.04	1058.	85004046	1.00	0.54
1017.	71002033	23.20	22.88	1059.	85004047	1.00	0.53
1018.	85002022	32.90	13.68	1060.	85004048	1.01	0.43
1019.	85003008	0.07	0.07	1061.	85004049	0.97	0.12
1020.	85003009	0.06	0.06	1062.	85004054	5.22	5.02
1021.	85003012	4.02	4.02	1063.	85004055	6.39	6.39
1022.	85003013	3.98	3.98	1064.	85004056	6.17	6.17
1023.	85003015	4.63	4.63	1065.	85004065	0.28	0.28
1024.	85003016	4.85	4.85	1066.	85004066	5.11	4.10
1025.	85003017	4.49	4.49	1067.	85004067	4.21	2.67
1026.	85003018	9.63	9.63	1068.	85004068	1.95	1.33
1027.	85003019	2.90	2.90	1069.	85004069	1.10	0.97
1028.	85003025	3.72	0.59	1070.	85004070	2.55	1.24
1029.	85003026	4.84	0.36	1071.	85004071	7.50	2.35
1030.	85003027	9.01	3.05	1072.	85004072	3.18	3.09
1031.	85003028	5.78	5.26	1073.	85004073	3.26	2.75
1032.	85003029	18.94	10.95	1074.	85004074	1.52	1.32
1033.	85003030	38.34	9.20	1075.	85004075	2.25	1.22
1034.	85003031	58.50	12.89	1076.	85004076	1.76	1.73
1035.	85003034	0.01	0.01	1077.	85004077	1.73	1.73
1036.	85003035	0.18	0.18	1078.	85004078	1.01	1.01

1079.	85004079	2.07	0.39	1121.	85019033	2.84	0.83
1080.	85004080	1.03	1.03	1122.	85019034	2.45	1.28
1081.	85004081	1.42	1.23	1123.	85019035	2.53	1.86
1082.	85004084	1.02	0.55	1124.	85019036	2.52	1.89
1083.	85004085	0.97	0.50	1125.	85019037	2.79	1.58
1084.	85004086	1.00	0.53	1126.	85019038	2.66	1.06
1085.	85004087	0.99	0.89	1127.	85019039	3.39	3.39
1086.	85004089	1.01	1.01	1128.	85019040	2.68	1.29
1087.	85004091	1.01	0.97	1129.	85019041	2.60	1.78
1088.	85004092	1.00	0.63	1130.	85019042	1.75	1.75
1089.	85004093	1.00	0.85	1131.	85019043	2.08	2.08
1090.	85004095	3.41	3.41	1132.	85019044	2.05	2.05
1091.	85004099	7.55	7.55	1133.	85019045	2.14	2.14
1092.	85004101	2.04	2.04	1134.	85019046	2.24	2.24
1093.	85004102	1.95	1.95	1135.	85019048	2.13	2.13
1094.	85004105	6.56	5.91	1136.	85019049	0.66	0.66
1095.	85004106	6.37	6.37	1137.	85019050	2.23	2.23
1096.	85005005	6.23	6.23	1138.	85019052	1.63	1.63
1097.	85005010	2.41	0.38	1139.	85019053	1.93	1.93
1098.	85005014	4.13	0.47	1140.	85019054	0.98	0.98
1099.	85005015	2.76	1.84	1141.	85019055	2.10	2.10
1100.	85005017	0.15	0.15	1142.	85019056	1.98	1.98
1101.	85005031	1.39	0.46	1143.	85019064	1.72	1.72
1102.	85005033	1.25	1.25	1144.	85019065	4.11	4.11
1103.	85005034	0.83	0.71	1145.	85019070	0.96	0.96
1104.	85019003	10.45	10.45	1146.	85019077	2.57	2.57
1105.	85019004	7.52	6.38	1147.	85019078	1.95	1.95
1106.	85019005	8.66	2.73	1148.	85019080	1.61	1.61
1107.	85019009	3.86	3.86	1149.	85019081	1.66	1.66
1108.	85019010	2.63	2.63	1150.	85021001	2.44	2.44
1109.	85019014	5.24	5.24	1151.	85021002	3.71	3.71
1110.	85019016	6.16	6.16	1152.	85021003	3.97	3.97
1111.	85019017	1.65	1.65	1153.	85022008	1.02	1.02
1112.	85019018	6.76	6.76	1154.	85029003	0.97	0.10
1113.	85019019	3.35	3.35	1155.	86003004	10.88	10.88
1114.	85019020	3.75	3.75	1156.	86003005	10.98	10.98
1115.	85019021	3.62	0.65	1157.	86003006	2.34	2.34
1116.	85019022	5.23	5.23	1158.	86003007	5.49	5.49
1117.	85019023	2.06	2.06	1159.	86003018	1.77	1.77
1118.	85019028	1.95	1.95	1160.	86003019	6.93	6.93
1119.	85019031	1.27	1.27	1161.	86003020	10.89	10.89
1120.	85019032	1.20	1.20	1162.	86003021	2.00	2.00

1163.	86003023	4.33	4.33	1205.	86007005	1.89	1.89
1164.	86003029	10.30	10.30	1206.	86007006	0.99	0.99
1165.	86003041	1.13	1.13	1207.	86007007	6.93	6.93
1166.	86003043	0.15	0.15	1208.	86007008	4.21	4.21
1167.	86003044	0.19	0.19	1209.	86007009	0.50	0.50
1168.	86003045	0.19	0.19	1210.	86007010	1.02	1.02
1169.	86003048	1.98	1.98	1211.	86007011	3.82	3.82
1170.	86003049	2.34	2.34	1212.	86007014	0.31	0.31
1171.	86003050	3.02	3.02	1213.	86007015	0.15	0.15
1172.	86003053	4.94	4.94	1214.	86007016	0.15	0.15
1173.	86003054	2.43	2.43	1215.	86007017	0.15	0.15
1174.	86003055	2.63	2.63	1216.	86007018	0.14	0.14
1175.	86004001	12.06	12.06	1217.	86007019	0.15	0.15
1176.	86004002	12.02	7.09	1218.	86007020	0.13	0.13
1177.	86004003	11.93	7.00	1219.	86007021	0.14	0.14
1178.	86004005	0.88	0.88	1220.	86007022	0.14	0.14
1179.	86004006	1.00	0.75	1221.	86007023	0.14	0.14
1180.	86004007	1.00	0.33	1222.	86007024	0.14	0.14
1181.	86004016	12.10	1.94	1223.	86007025	0.14	0.14
1182.	86005001	10.10	10.10	1224.	86007026	0.14	0.14
1183.	86005002	6.18	6.18	1225.	86007027	0.15	0.15
1184.	86005003	5.01	5.01	1226.	86007028	0.14	0.14
1185.	86005004	1.00	1.00	1227.	86007029	0.14	0.14
1186.	86005005	5.01	5.01	1228.	86007030	0.16	0.16
1187.	86005006	0.98	0.98	1229.	86007031	3.48	3.48
1188.	86005007	7.02	7.02	1230.	86007032	2.36	2.36
1189.	86005008	11.95	11.95	1231.	86007033	1.00	1.00
1190.	86005009	5.02	5.02	1232.	86007034	0.97	0.97
1191.	86005010	1.00	1.00	1233.	86007035	1.05	1.05
1192.	86005011	0.93	0.93	1234.	86007036	1.02	1.02
1193.	86006002	14.63	14.63	1235.	86007037	0.95	0.95
1194.	86006003	16.08	16.08	1236.	86007038	0.96	0.96
1195.	86006004	7.91	7.91	1237.	86007039	1.00	1.00
1196.	86006005	3.65	3.65	1238.	86007040	1.03	1.03
1197.	86006006	11.91	11.91	1239.	86007041	1.00	1.00
1198.	86006007	11.96	11.96	1240.	86007042	0.97	0.97
1199.	86006008	8.35	8.35	1241.	86007043	0.82	0.82
1200.	86006009	8.19	8.19	1242.	86007044	1.64	1.64
1201.	86007001	5.99	5.99	1243.	86007045	3.55	3.55
1202.	86007002	8.17	8.17	1244.	86007046	1.98	1.98
1203.	86007003	1.03	1.03	1245.	86007047	6.75	6.75
1204.	86007004	1.07	1.07	1246.	86008001	0.24	0.24

1247.	86008002	10.50	10.50	1289.	86010003	1.00	1.00
1248.	86008003	0.93	0.93	1290.	86010004	0.51	0.51
1249.	86008004	11.00	11.00	1291.	86010005	1.24	1.24
1250.	86008005	2.97	1.50	1292.	86010006	10.46	10.46
1251.	86008006	2.96	2.96	1293.	86010007	1.22	1.22
1252.	86008007	2.97	2.97	1294.	86010008	1.00	1.00
1253.	86008008	7.95	7.95	1295.	86010009	2.00	2.00
1254.	86008009	1.93	1.93	1296.	86010010	0.26	0.26
1255.	86008010	0.78	0.78	1297.	86010011	2.50	2.50
1256.	86008011	3.76	3.76	1298.	86010012	5.24	5.24
1257.	86008012	2.98	0.98	1299.	86010014	0.99	0.99
1258.	86008013	2.79	0.55	1300.	86010015	5.19	5.19
1259.	86008014	1.86	1.86	1301.	86010016	1.99	1.99
1260.	86008015	7.55	1.46	1302.	86010017	3.98	3.98
1261.	86008016	0.53	0.11	1303.	86010018	1.19	1.19
1262.	86008017	1.44	1.44	1304.	86010019	1.20	1.20
1263.	86008018	1.98	1.98	1305.	86010020	1.19	1.19
1264.	86008019	10.77	7.27	1306.	86010022	0.17	0.17
1265.	86008020	2.13	2.13	1307.	86010023	1.10	1.10
1266.	86008021	1.06	1.06	1308.	86010024	0.49	0.49
1267.	86008022	2.90	2.90	1309.	86010025	1.00	1.00
1268.	86008023	1.80	1.80	1310.	86010026	1.19	1.19
1269.	86008024	1.56	1.56	1311.	86010027	1.04	1.04
1270.	86008025	1.21	1.21	1312.	86010028	1.01	1.01
1271.	86008026	1.54	1.19	1313.	86010030	0.18	0.18
1272.	86008027	1.96	1.96	1314.	86010031	0.19	0.19
1273.	86008028	2.99	2.99	1315.	86010032	0.19	0.19
1274.	86008029	2.04	2.04	1316.	86010033	0.18	0.18
1275.	86009002	1.01	0.82	1317.	86010034	0.17	0.17
1276.	86009003	1.50	1.01	1318.	86010035	0.17	0.17
1277.	86009004	5.31	2.76	1319.	86010036	0.18	0.18
1278.	86009006	11.78	11.78	1320.	86010037	0.17	0.17
1279.	86009007	11.70	3.08	1321.	86010038	0.17	0.17
1280.	86009008	0.97	0.97	1322.	86010039	2.04	2.04
1281.	86009011	2.34	1.45	1323.	86010040	2.04	2.04
1282.	86009012	5.58	5.58	1324.	86010041	2.16	2.16
1283.	86009014	9.29	9.29	1325.	86010042	2.18	2.18
1284.	86009015	2.16	2.16	1326.	86010043	2.35	2.35
1285.	86009016	4.66	4.66	1327.	86010044	2.03	2.03
1286.	86009017	2.44	2.44	1328.	86010045	1.97	1.97
1287.	86010001	1.02	1.02	1329.	86010046	2.00	2.00
1288.	86010002	1.01	1.01	1330.	86010047	1.96	1.96

1331.	86010048	2.74	2.74	1373.	86019001	2.01	2.01
1332.	86011001	2.68	2.60	1374.	86019002	6.00	6.00
1333.	86011003	1.54	1.37	1375.	86019022	1.06	1.06
1334.	86011004	22.80	22.80	1376.	86019023	1.03	1.03
1335.	86011005	2.72	2.72	1377.	86019040	3.89	3.89
1336.	86011007	0.98	0.98	1378.	86024001	6.06	6.06
1337.	86011011	2.50	2.50	1379.	86024002	2.69	2.69
1338.	86011013	1.93	1.93	1380.	86024003	4.03	4.03
1339.	86011014	1.24	0.52	1381.	86024005	2.62	2.62
1340.	86012001	10.97	10.97	1382.	86024007	13.52	13.52
1341.	86012002	2.02	2.02	1383.	86024008	1.99	1.99
1342.	86012003	0.61	0.61	1384.	86024011	2.00	2.00
1343.	86012004	4.64	4.64	1385.	86024012	1.98	1.98
1344.	86012005	0.46	0.46	1386.	86024013	1.95	1.95
1345.	86012006	0.46	0.46	1387.	86024014	3.95	3.95
1346.	86012007	0.46	0.46	1388.	87003005	4.82	4.82
1347.	86012008	0.79	0.79	1389.	87003006	4.93	4.93
1348.	86012009	0.46	0.46	1390.	87003007	8.71	8.71
1349.	86012010	0.37	0.37	1391.	87003008	8.48	8.48
1350.	86012011	4.14	4.14	1392.	87003009	3.08	3.08
1351.	86012013	1.78	1.78	1393.	87003022	2.47	2.47
1352.	86012014	1.96	1.96	1394.	87003026	2.82	2.82
1353.	86012015	2.07	2.07	1395.	87003027	3.11	3.11
1354.	86012016	2.77	2.77	1396.	87003028	3.48	3.48
1355.	86012017	1.98	1.98	1397.	87003029	2.95	2.95
1356.	86012018	0.98	0.98	1398.	87003030	8.01	8.01
1357.	86012019	1.68	1.68	1399.	87003031	7.75	7.75
1358.	86012020	5.96	5.96	1400.	87003032	2.65	2.65
1359.	86012022	1.35	1.35	1401.	87003058	3.03	3.03
1360.	86013001	6.93	6.93	1402.	87003066	2.49	2.49
1361.	86013002	8.91	7.71	1403.	87003067	3.02	3.02
1362.	86013003	4.45	4.45	1404.	87003068	2.46	2.46
1363.	86013004	9.48	3.91	1405.	87003069	3.35	3.35
1364.	86013005	17.87	17.87	1406.	87003070	2.42	2.42
1365.	86014002	10.19	10.19	1407.	87003071	1.96	1.96
1366.	86014003	4.99	4.99	1408.	87003072	1.03	1.03
1367.	86014004	5.00	5.00	1409.	87003073	1.07	1.07
1368.	86014005	4.14	4.14	1410.	87004002	0.14	0.14
1369.	86014006	1.00	1.00	1411.	87004003	0.14	0.14
1370.	86014007	1.02	1.02	1412.	87004004	0.14	0.14
1371.	86014008	0.62	0.62	1413.	87004005	0.14	0.14
1372.	86014010	1.01	1.01	1414.	87004006	0.14	0.14

1415.	87004029	0.13	0.13	1457.	87018017	4.51	4.51
1416.	87004045	6.96	6.96	1458.	87018018	2.47	2.47
1417.	87004046	4.08	4.08	1459.	87018019	2.54	2.54
1418.	87004047	14.31	14.31	1460.	87018020	2.54	2.54
1419.	87004062	0.83	0.83	1461.	87018021	2.51	2.51
1420.	87007006	4.42	2.99	1462.	87018022	4.99	4.99
1421.	87007008	2.99	1.10	1463.	87018023	4.97	4.97
1422.	87007009	2.26	1.21	1464.	87018024	4.95	4.95
1423.	87007010	3.36	1.54	1465.	87018025	4.98	4.98
1424.	87007013	0.71	0.71	1466.	87018026	2.49	2.49
1425.	87007069	2.49	2.33	1467.	87018027	1.47	1.47
1426.	87007070	1.96	0.29	1468.	87018028	2.59	2.59
1427.	87009003	11.95	10.17	1469.	87018029	4.48	4.48
1428.	87010003	190.30	112.33	1470.	87018030	3.94	3.94
1429.	87010005	3.22	3.22	1471.	87018031	6.99	6.96
1430.	87010006	21.07	15.39	1472.	87018032	5.42	5.42
1431.	87010008	1.82	1.82	1473.	87018033	3.86	3.86
1432.	87010009	1.82	1.82	1474.	87018034	5.87	5.87
1433.	87010010	2.74	2.74	1475.	87018035	4.94	4.94
1434.	87010015	0.34	0.34	1476.	87018036	2.85	2.85
1435.	87010016	23.84	23.84	1477.	87018037	3.93	3.93
1436.	87010017	1.82	1.82	1478.	87018038	3.72	3.72
1437.	87010018	2.41	2.41	1479.	87018039	3.94	3.94
1438.	87010019	1.83	1.83	1480.	87018041	2.19	2.19
1439.	87010020	85.81	44.47	1481.	87018042	1.00	1.00
1440.	87017039	5.90	5.90	1482.	87018043	2.45	2.45
1441.	87018001	3.26	3.26	1483.	87018044	1.67	1.67
1442.	87018002	5.02	5.02	1484.	87018045	1.68	1.68
1443.	87018003	11.76	11.76	1485.	87018046	1.67	1.67
1444.	87018004	12.24	12.24	1486.	87018047	1.67	1.67
1445.	87018005	3.82	3.82	1487.	87018048	2.51	2.51
1446.	87018006	11.08	11.08	1488.	87018049	1.68	1.68
1447.	87018007	2.45	2.45	1489.	87018050	4.93	4.93
1448.	87018008	5.04	5.04	1490.	87018051	4.99	4.99
1449.	87018009	8.96	8.96	1491.	87018055	3.35	3.35
1450.	87018010	1.65	1.65	1492.	87018056	3.32	3.32
1451.	87018011	4.46	4.46	1493.	87018057	0.99	0.99
1452.	87018012	4.47	4.47	1494.	87018058	5.02	5.02
1453.	87018013	4.49	4.49	1495.	87018059	2.53	2.53
1454.	87018014	4.72	4.72	1496.	87018060	4.96	4.96
1455.	87018015	4.04	4.04	1497.	87018061	6.51	6.51
1456.	87018016	4.50	4.50	1498.	87019001	8.29	8.29

1499.	87019002	8.00	5.62	1541.	87019048	2.84	2.84
1500.	87019003	10.08	6.42	1542.	87019049	1.92	1.92
1501.	87019004	4.81	3.00	1543.	87019050	2.00	2.00
1502.	87019005	5.01	3.23	1544.	87019051	2.07	2.07
1503.	87019006	5.02	3.44	1545.	87019052	2.00	2.00
1504.	87019007	3.08	2.73	1546.	87019053	1.00	1.00
1505.	87019008	10.05	10.05	1547.	87019054	5.28	5.28
1506.	87019009	5.67	3.55	1548.	87019055	2.49	2.49
1507.	87019010	5.18	5.18	1549.	87019056	4.90	4.90
1508.	87019011	16.34	16.34	1550.	87019057	1.93	1.93
1509.	87019012	1.36	1.36	1551.	87019058	1.48	1.48
1510.	87019014	2.02	2.02	1552.	87019059	4.01	4.01
1511.	87019015	1.01	1.01	1553.	87019060	2.04	2.04
1512.	87019016	1.14	1.14	1554.	87019061	3.16	2.43
1513.	87019017	1.49	1.49	1555.	87019062	1.90	1.40
1514.	87019018	1.84	1.84	1556.	87019063	1.98	1.62
1515.	87019019	5.36	5.36	1557.	87019064	1.97	1.94
1516.	87019020	2.48	2.48	1558.	87019065	1.86	1.86
1517.	87019021	5.13	5.13	1559.	87019066	1.76	1.76
1518.	87019022	5.14	5.14	1560.	87019067	1.53	1.53
1519.	87019023	5.00	5.00	1561.	87019068	1.53	1.53
1520.	87019024	4.84	4.84	1562.	87019069	1.64	1.64
1521.	87019025	4.80	4.80	1563.	87019070	0.99	0.99
1522.	87019026	2.89	2.89	1564.	87019071	1.03	1.03
1523.	87019027	6.58	6.58	1565.	87019072	1.00	1.00
1524.	87019028	5.23	5.23	1566.	87019073	0.97	0.97
1525.	87019029	5.21	5.21	1567.	87019074	2.99	2.99
1526.	87019030	2.81	2.81	1568.	87019075	1.36	1.36
1527.	87019031	2.84	2.84	1569.	87019076	5.17	3.19
1528.	87019032	6.85	6.85	1570.	87019077	1.24	1.24
1529.	87019033	5.02	5.02	1571.	87019079	0.91	0.91
1530.	87019034	5.03	5.03	1572.	87019080	2.88	2.88
1531.	87019035	1.41	1.41	1573.	87021001	5.25	5.25
1532.	87019036	4.43	4.43	1574.	87021002	4.77	4.77
1533.	87019037	2.83	2.83	1575.	87021003	4.87	4.87
1534.	87019038	14.63	14.63	1576.	87021004	4.71	4.71
1535.	87019039	9.94	9.94	1577.	87021005	3.10	3.10
1536.	87019040	2.50	2.50	1578.	87021006	3.82	3.82
1537.	87019041	2.51	2.51	1579.	87021007	9.65	9.65
1538.	87019042	5.08	5.08	1580.	87021008	2.58	2.58
1539.	87019043	5.15	5.15	1581.	87021009	2.41	2.41
1540.	87019047	0.90	0.90	1582.	87021010	2.04	2.03

1583.	87021011	4.77	4.77	1625.	87022013	2.40	2.40
1584.	87021012	2.51	1.34	1626.	87022014	2.39	2.39
1585.	87021013	2.14	2.14	1627.	87022015	2.40	2.40
1586.	87021014	4.93	4.93	1628.	87022016	2.40	2.40
1587.	87021015	2.48	2.48	1629.	87022017	1.95	1.95
1588.	87021016	4.60	4.60	1630.	87022032	1.21	1.21
1589.	87021017	5.03	5.03	1631.	92001002	1.24	1.24
1590.	87021018	4.98	4.98	1632.	92001004	0.24	0.24
1591.	87021019	5.02	5.02	1633.	92001011	405.89	387.72
1592.	87021020	4.97	4.97	1634.	92001016	0.20	0.20
1593.	87021021	1.49	1.49	1635.	92001017	0.83	0.83
1594.	87021022	5.00	5.00	1636.	92002006	116.23	54.83
1595.	87021023	4.99	4.99	1637.	92004002	1.48	1.48
1596.	87021024	5.00	5.00	1638.	92004007	1.52	1.52
1597.	87021025	7.38	7.38	1639.	92004008	1272.13	1272.12
1598.	87021031	0.98	0.98	1640.	92004010	427.54	427.54
1599.	87021032	2.35	2.35	1641.	92005001	3.99	3.99
1600.	87021033	1.01	1.01	1642.	92005022	2399.77	2399.63
1601.	87021034	0.94	0.94	1643.	92005023	118.05	118.05
1602.	87021036	2.49	2.49	1644.	92045002	837.99	836.06
1603.	87021037	2.48	2.48	1645.	92045004	0.24	0.24
1604.	87021038	4.77	4.77	1646.	92045005	4.41	1.20
1605.	87021039	2.58	2.58	1647.	92045006	0.15	0.15
1606.	87021040	3.15	3.15	1648.	92049007	791.48	789.48
1607.	87021041	3.07	3.07	1649.	92049010	0.86	0.86
1608.	87021042	0.00	0.00	1650.	92049011	1.69	1.67
1609.	87021043	2.00	2.00	1651.	92052001	5.04	5.04
1610.	87021044	3.08	3.08	1652.	92052002	15.51	15.51
1611.	87021045	3.17	3.17	1653.	92052003	16.14	16.14
1612.	87021046	3.41	3.41	1654.	92052004	10.36	10.36
1613.	87021047	2.04	0.59	1655.	92052005	5.62	5.62
1614.	87021048	2.40	2.40	1656.	92052006	6.06	6.06
1615.	87022001	1.99	1.99	1657.	92052007	16.35	16.35
1616.	87022002	2.41	2.41	1658.	92052008	7.00	7.00
1617.	87022003	2.38	2.38	1659.	92052009	5.18	5.18
1618.	87022004	2.40	2.40	1660.	92052010	5.08	5.08
1619.	87022005	2.42	2.42	1661.	92052011	5.07	5.07
1620.	87022007	2.86	2.86	1662.	92052012	5.10	5.10
1621.	87022008	1.19	1.19	1663.	92052013	5.11	5.11
1622.	87022009	1.19	1.19	1664.	92052014	5.11	5.11
1623.	87022010	1.19	1.19	1665.	92052015	5.62	5.62
1624.	87022011	2.37	2.37	1666.	92052016	5.18	5.18

1667.	92052017	5.43	5.43	1709.	92053019	5.15	5.15
1668.	92052018	5.76	5.76	1710.	92053020	5.21	5.21
1669.	92052019	5.29	5.29	1711.	92053021	10.55	10.55
1670.	92052020	5.22	5.22	1712.	92053022	10.70	10.70
1671.	92052021	5.12	5.12	1713.	92053023	17.91	17.91
1672.	92052022	10.82	10.82	1714.	92053024	10.23	10.23
1673.	92052023	11.25	11.25	1715.	92053025	17.64	17.64
1674.	92052024	5.53	5.53	1716.	92053026	5.24	5.24
1675.	92052025	5.22	5.22	1717.	92053027	5.07	5.07
1676.	92052026	10.10	10.10	1718.	92053028	5.08	5.08
1677.	92052028	11.75	11.75	1719.	92053029	10.23	10.23
1678.	92052029	5.38	5.38	1720.	92053030	5.24	5.24
1679.	92052030	5.30	5.30	1721.	92053031	6.15	6.15
1680.	92052031	16.66	16.66	1722.	92053032	5.56	5.56
1681.	92052032	5.42	5.42	1723.	92053033	6.81	6.81
1682.	92052033	12.31	12.31	1724.	92053034	5.83	5.83
1683.	92052034	5.23	5.23	1725.	92053035	11.24	11.24
1684.	92052035	5.19	5.19	1726.	92053036	21.08	21.08
1685.	92052036	5.24	5.24	1727.	92053037	5.29	5.29
1686.	92052037	5.11	5.11	1728.	92053038	20.67	20.67
1687.	92052038	5.12	5.12	1729.	92053039	15.60	15.60
1688.	92052039	5.15	5.15	1730.	92053040	5.07	5.07
1689.	92052040	11.33	11.33	1731.	92053041	5.04	5.04
1690.	92052041	10.00	10.00	1732.	92053042	10.57	10.57
1691.	92053001	10.62	10.62	1733.	92053043	10.12	10.12
1692.	92053002	10.61	10.61	1734.	92053044	10.17	10.17
1693.	92053003	5.26	5.26	1735.	92053045	10.46	10.46
1694.	92053004	5.23	5.23	1736.	92053046	10.24	10.24
1695.	92053005	12.13	12.13	1737.	92053047	5.16	5.16
1696.	92053006	3.73	3.58	1738.	92053048	10.62	10.62
1697.	92053007	2.40	2.33	1739.	92053049	9.36	9.36
1698.	92053008	12.28	12.28	1740.	92053050	1.38	1.38
1699.	92053009	5.27	5.27	1741.	92053051	5.62	5.62
1700.	92053010	10.43	10.43	1742.	92053052	10.47	10.47
1701.	92053011	10.49	10.49	1743.	92053053	5.20	5.20
1702.	92053012	10.41	10.41	1744.	92053054	5.21	5.21
1703.	92053013	5.21	5.21	1745.	92053055	10.46	10.46
1704.	92053014	16.48	16.48	1746.	92053056	5.11	5.11
1705.	92053015	1.65	1.65	1747.	92053057	10.40	10.40
1706.	92053016	5.72	5.72	1748.	92053058	10.21	10.21
1707.	92053017	5.28	5.28	1749.	92053061	2.25	2.25
1708.	92053018	5.18	5.18	1750.	92053062	2.69	2.69

1751.	92053063	15.06	15.06	1793.	95003004	486.34	486.34
1752.	92053065	20.21	20.21	1794.	95003007	91.20	91.20
1753.	92053066	4.83	4.83	1795.	95003009	3.41	3.41
1754.	92053067	10.01	10.01	1796.	95003010	74.36	31.49
1755.	92053068	0.25	0.25	1797.	95003012	5.00	2.65
1756.	94002008	49.24	32.95	1798.	95003013	9.08	5.59
1757.	94003001	875.14	875.14	1799.	95046041	19.27	0.59
1758.	94003003	38.94	38.89	1800.	98011014	10.97	10.97
1759.	94004002	13.49	12.11				
1760.	94004003	3.63	3.63				
1761.	94004004	560.14	560.14				
1762.	94004005	0.25	0.25				
1763.	94004007	14.77	14.77				
1764.	94004008	1.63	0.98				
1765.	94004009	205.38	205.38				
1766.	94004010	109.42	109.42				
1767.	94004011	43.72	43.72				
1768.	94004012	534.13	534.13				
1769.	94004019	59.54	57.09				
1770.	94005010	32.08	11.15				
1771.	94005050	0.40	0.40				
1772.	94005052	50.17	20.25				
1773.	94005069	17.49	17.49				
1774.	94005090	34.75	34.47				
1775.	94005091	34.76	34.64				
1776.	94005092	34.39	32.77				
1777.	94005095	23.54	9.46				
1778.	94005096	39.09	38.57				
1779.	94005097	210.42	191.83				
1780.	94006003	2.62	2.23				
1781.	94006029	212.66	212.65				
1782.	94006041	0.21	0.21				
1783.	94007025	0.29	0.29				
1784.	94007044	6.90	6.13				
1785.	94007045	3.64	3.59				
1786.	94056109	1.80	1.80				
1787.	95001086	51.14	48.40				
1788.	95001087	94.28	94.28				
1789.	95002003	162.96	162.96				
1790.	95002062	39.17	9.16				
1791.	95003001	1029.50	1029.50				
1792.	95003002	7.62	7.62				

The Honolulu Police Department kicked off its pedestrian safety campaign Friday at the intersection of Bishop and King streets. While some police officers briefed pedestrians on crosswalk safety, others held signs on Bishop Street.

Continued from B.1

40 agencies, including information from permits to use state land. Linking the data with a geographic information system that shows parcels on a map also was needed, and allows searches by pointing on the map or entering an address or tax map key number.

By simply browsing, someone can see that the state Department of Hawaiian Home Lands owns much of the land around Makapuu Beach Park while DLNR owns the shoreline area, and that DLNR earned \$2,065 from 101 beach weddings there in fiscal year 2014.

At Keahua Heiau State Recreation Area in Aiea, DLNR reported collecting \$7,759 for 381 camping permits.

Near Kewalo Basin, the Submarines Hawaii Inc. affiliate of tour firm Roberts Ha-

wall holds an easement over 4.2 acres of submerged state land for \$5,500 a year good through 2039, according to the website.

The website allows searching for lessees of state land by name. For instance, Diamond Head Papaya Co., Ltd. leases state farmland on Hawaii Island for \$8,508 a year; Diamond Head Aviation LLC leases land and a building at Kalaheo Airport for \$10,500 a year; and the nonprofit Diamond Head Theatre leases its site next to Kapiolani Community College for \$480 a year.

There are some disclaimers about the information, and DLNR has encouraged all state departments and counties to regularly update data in the system.

To access the Public Land Trust Information System, visit plts.hawaii.gov.

The City and County of Honolulu, Department of Planning and Permitting (DPP), is informing owners and the public that certain agricultural lands are being recommended for Important Agricultural Lands (IAL) designation, pursuant to Section 205-47, Hawaii Revised Statutes. Due to scale limitations, the below map only displays the largest IAL parcels. The complete set of DPP's online IAL Maps and properties proposed for IAL designation are available at <https://bit.ly/2N4TlqD>.

The DPP's IAL report and recommended maps have been submitted to the Honolulu City Council, which is tasked with recommending the maps by resolution, with or without changes, to the State Land Use Commission for adoption. For more information, please call the DPP at (808) 768-8049.

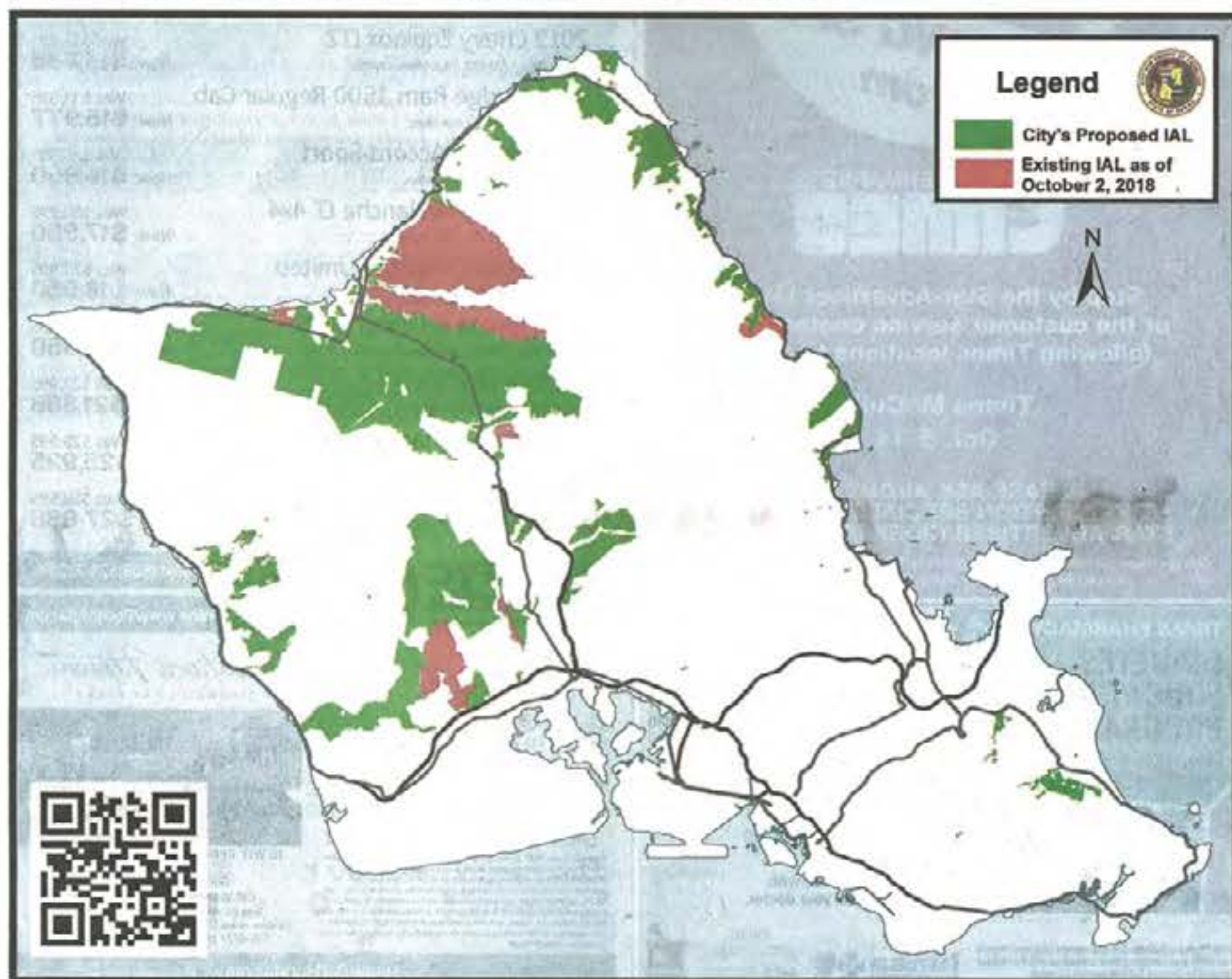

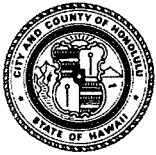

CITY COUNCIL

CITY AND COUNTY OF HONOLULU
HONOLULU, HAWAII

No. 18-201

RESOLUTION

REQUESTING THE COUNCIL'S AGRICULTURAL DEVELOPMENT TASK FORCE TO REVIEW THE REPORT OF THE DEPARTMENT OF PLANNING AND PERMITTING ON THE OAHU IMPORTANT AGRICULTURAL LAND MAPPING PROJECT, MAKE RECOMMENDATIONS ON THE PROPOSED IMPORTANT AGRICULTURAL LAND DESIGNATIONS, AND SUGGEST POSSIBLE INCENTIVES FOR IMPORTANT AGRICULTURAL LANDS.

WHEREAS, in 1978, concerns regarding Hawaii's shift from a plantation-based economy to one centered on tourism prompted a State Constitutional Convention to propose a constitutional amendment to identify and designate Important Agricultural Lands ("IAL") in order to preserve and promote diversified agriculture, assure the availability of agricultural land, and increase Hawaii's agricultural self-sufficiency; and

WHEREAS, the proposed constitutional amendment was approved by voters in 1978 and enacted as Article XI, Section 3, of the Constitution of the State of Hawaii, and sets out the framework for State of Hawaii ("State") policies and all legislation related to IAL; and

WHEREAS, the State Legislature subsequently passed Act 183, Session Laws of Hawaii 2005 ("Act 183"), and Act 233, Session Laws of Hawaii 2008 ("Act 233"), which amended Chapter 205, Hawaii Revised Statutes ("HRS"), the State's Land Use Law, to define the framework for the identification and designation of IAL in Part III of the Chapter; and

WHEREAS, HRS Chapter 205, Part III, also provides for incentives and regulations to support Hawaii's agricultural industry and to protect Hawaii's agricultural lands for agricultural uses; and

WHEREAS, HRS Chapter 205, Part III, also mandates that each county, through its planning department, identify lands within its jurisdiction that have the potential for IAL designation and to prepare draft maps of their recommendations; and

WHEREAS, the draft maps are to be submitted to the county councils for decision-making, and the councils are to adopt the maps, with or without changes, by resolution; and

WHEREAS, the adopted maps are then to be transmitted to the State Land Use Commission for processing and designation of the IAL; and



CITY COUNCIL

CITY AND COUNTY OF HONOLULU
HONOLULU, HAWAII

No. 18-201

RESOLUTION

WHEREAS, HRS Chapter 205, Part III, also mandates the counties to develop incentives to promote the viability of agricultural enterprise on IAL and to assure the availability of IAL for long-term agricultural use; and

WHEREAS, in August of 2018 the City's Department of Planning and Permitting ("DPP") released its report on the "Oahu Important Agricultural Land Mapping Project," in which the DPP presents its recommendations for the lands on Oahu that meet the statutory requirements for consideration of IAL designation in accordance with Act 183; and

WHEREAS, in 2004 the City Council ("Council") established an Agricultural Development Task Force via Resolution 04-288, CD1, in order to support ongoing agricultural activities and enhance the profitability and viability of agricultural businesses on Oahu; and

WHEREAS, the priority focus of the Council's Agricultural Development Task Force includes, but is not limited to:

1. Reviewing the land use ordinance regarding zoning for agricultural areas and the necessary changes in zoning to reflect changes in agricultural practices; and
2. Addressing gentleman farming from a land use perspective by restricting these uses in agricultural areas; and
3. Reevaluating requirements for roads and utilities within agriculturally zoned areas; and
4. Examining the agricultural tax rate; and
5. Developing incentives to benefit and enhance the agricultural industry; and

WHEREAS, the Council finds that the Agricultural Development Task Force is ideally situated, with its membership of experienced and knowledgeable agricultural industry experts and priority focus on City agricultural legislation, to review the DPP's report on the Oahu Important Agricultural Land Mapping Project and report its findings back to the Council; now, therefore,

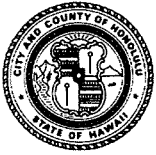

RESOLUTION

BE IT RESOLVED by the Council of the City and County of Honolulu that it requests the Agricultural Development Task Force to review the Department of Planning and Permitting's report on the Oahu Important Agricultural Land Mapping Project and to make recommendations on the designation of Important Agricultural Lands; and

BE IT FURTHER RESOLVED that the Agricultural Development Task Force is further requested to suggest possible incentives for enactment by the Council to promote the viability of agricultural enterprise on Important Agricultural Lands and to assure the availability of IAL for long-term agricultural use; and

BE IT FURTHER RESOLVED that the task force report its findings and recommendations in writing to the Council no later than 90 days from the date of adoption of this resolution; and

BE IT FINALLY RESOLVED that copies of this resolution be transmitted to the Mayor, the Managing Director, the Director of the Department of Planning and Permitting, and the Chair of the Agricultural Development Task Force.

INTRODUCED BY:

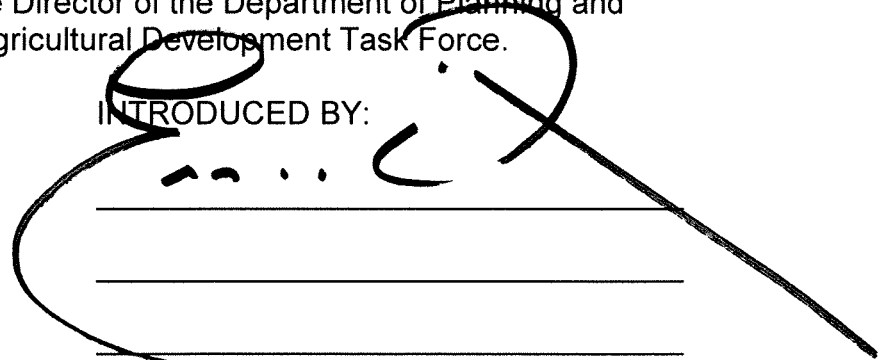

DATE OF INTRODUCTION:

SEP 18 2018

Honolulu, Hawaii

Councilmembers

CITY COUNCIL
CITY AND COUNTY OF HONOLULU
HONOLULU, HAWAII
C E R T I F I C A T E

RESOLUTION 18-201

Introduced: 09/18/18 By: ERNEST MARTIN Committee: COUNCIL

Title: RESOLUTION REQUESTING THE COUNCIL'S AGRICULTURAL DEVELOPMENT TASK FORCE TO REVIEW THE REPORT OF THE DEPARTMENT OF PLANNING AND PERMITTING ON THE OAHU IMPORTANT AGRICULTURAL LAND MAPPING PROJECT, MAKE RECOMMENDATIONS ON THE PROPOSED IMPORTANT AGRICULTURAL LAND DESIGNATIONS, AND SUGGEST POSSIBLE INCENTIVES FOR IMPORTANT AGRICULTURAL LANDS.

Voting Legend: * = Aye w/Reservations

CC-280 ANDERSON – REFERRAL OF RESOLUTION 18-201 FROM COMMITTEE ON PLANNING DIRECT TO COUNCIL FLOOR.

11/14/18	COUNCIL	RESOLUTION 18-201 WAS ADOPTED. 8 AYES: ELEFANTE, FUKUNAGA, KOBAYASHI, MANAHAN, MARTIN, MENOR, OZAWA, PINE. 1 ABSENT: ANDERSON.
----------	---------	--

I hereby certify that the above is a true record of action by the Council of the City and County of Honolulu on this RESOLUTION.



 GLEN I. TAKAHASHI, CITY CLERK



 ERNEST Y. MARTIN, CHAIR AND PRESIDING OFFICER



CITY COUNCIL
CITY AND COUNTY OF HONOLULU
HONOLULU, HAWAII

*19FEB 5 PM 1:25 CITY CLERK

AGRICULTURAL DEVELOPMENT TASK FORCE

The Honorable Ann Kobayashi
Interim Chair and Presiding Officer
and Members
Honolulu City Council
520 South King Street, Room 202
Honolulu, Hawaii 96813

February 5, 2019

Dear Chair Kobayashi and Councilmembers:

SUBJECT: Recommendations of the Agricultural Development Task Force on the Proposed Important Agricultural Land Designation, and Suggested Possible Incentives for Important Agricultural Lands.

Per your request your Agricultural Development Task Force is submitting its recommendations regarding possible incentives for Important Agricultural Land ("IAL"). They are as follows:

1. Agriculture real property tax - automatic renewal of agricultural dedication.
2. Waive building permit fee and other administrative fees.
3. Priority or expedited building permit approval.
4. Reduce or ease requirements for fire hydrants, roads, etc.
5. Waive impact fee and other fees for water hook up (similar to incentives for affordable housing).
6. Waive fees for back flow preventer.
7. Priority list for City services such as grants and programs.
8. Reduce building requirements for greenhouses.
9. Auto registration for farm equipment.

Regarding the Department of Planning and Permitting's proposed IAL designations, your Agricultural Development Task Force is recommending that the following parcels: TMK 9-2-005-004, TMK 9-2-005-022, TMK 9-4-004-005, and TMK 9-2-005-001 have the designation of IAL removed. It was brought to our attention that the land owners (Land Lease and the United States Army) are in discussion regarding the exact location of where the IAL location is to be. Until then the commitment from both land owners is to keep the agriculture designation on all the land.

AGRICULTURAL DEVELOPMENT TASK FORCE
Page 2 of 2

Finally, your Agricultural Development Task Force, while not opposed it, has some concerns regarding the monitoring of small IAL designated parcels. Specifically, with regard to how those lands will be monitored.

Sincerely,
The Agricultural Development Task Force

REPORT OF THE COMMITTEE ON ZONING AND HOUSING

Voting Members:

Kymberly Marcos Pine, Chair; Carol Fukunaga, Vice-Chair;
Ikaika Anderson, Michael Formby, Ron Menor, Heidi Tsuneyoshi

Committee Meeting Held
April 25, 2019

Honorable Ann H. Kobayashi
Interim Chair, City Council
City and County of Honolulu

Madam Chair:

Your Committee on Zoning and Housing, which considered Resolution 18-233 entitled:

**"RESOLUTION RELATING TO THE IDENTIFICATION OF IMPORTANT
AGRICULTURAL LANDS,"**

transmitted by Departmental Communication 648 (2018), dated October 11, 2018, from the Department of Planning and Permitting ("DPP"), and introduced on October 18, 2018, reports as follows:

The purpose of Resolution 18-233 is to identify and map potential lands to be considered for designation as important agricultural lands ("IAL") on Oahu.

On August 21, 2018, the DPP, by Departmental Communication 578 (2018), transmitted to the Council a report entitled "Oahu Important Agricultural Land Mapping Project" (the "Report"), which contains maps identifying lands in the City that are recommended for designation as IAL.

By Council Communications 134 and 155 (2019), Councilmember Pine and Council Chair Kobayashi, respectively, proposed amendments to the maps identifying lands recommended for IAL designation.

The DPP Deputy Director testified that the DPP had no objections to the proposed map amendments and would assist in revising the maps as requested.

CITY COUNCIL

CITY AND COUNTY OF HONOLULU
HONOLULU, HAWAII

ADOPTED ON

JUN 5 2019

COMMITTEE REPORT NO. **139**

REPORT OF THE COMMITTEE ON ZONING AND HOUSING

Voting Members:

Kymberly Marcos Pine, Chair; Carol Fukunaga, Vice-Chair;
Ikaika Anderson, Michael Formby, Ron Menor, Heidi Tsuneyoshi

Committee Meeting Held
April 25, 2019
Page 2

At your Committee's meeting on April 25, 2019, Cades Schutte (on behalf of its clients) offered comments on the Resolution.

Your Committee also received written testimony offering comments on the Resolution from Hawaii's Thousand Friends.

Your Committee prepared a CD1 version of the Resolution, which incorporates the amendments proposed in Council Communications 134 and 155 (2019), and makes the following amendments:

- A. Adds a first WHEREAS clause to state the requirements set forth in Article XI, Section 3 of the Constitution of the State of Hawaii relating to agricultural lands, and deletes a duplicative WHEREAS clause.
- B. Adds a fourth WHEREAS clause to state the standards and criteria set forth in HRS Section 201-44 for identifying IAL.
- C. In the seventh WHEREAS clause, clarifies that the DPP's "Oahu Important Agricultural Land Mapping Project Report" was transmitted to the Council on August 21, 2018 by Departmental Communication 578 (2018), and deletes the Exhibit A Report.
- D. Adds an eighth WHEREAS clause, which provides that the DPP notified each real property owner of land identified as IAL in the Report.
- E. Adds a ninth WHEREAS clause, which provides that by adoption of Resolution 18-201, the Council requested that the Agricultural Development Task Force review the DPP's Report and make recommendations on the IAL designations recommended in the Report.

CITY COUNCIL

CITY AND COUNTY OF HONOLULU
HONOLULU, HAWAII

ADOPTED ON **JUN 5 2019**

COMMITTEE REPORT NO. **139**

REPORT OF THE COMMITTEE ON ZONING AND HOUSING

Voting Members:

Kymberly Marcos Pine, Chair; Carol Fukunaga, Vice-Chair;
Ikaika Anderson, Michael Formby, Ron Menor, Heidi Tsuneyoshi

Committee Meeting Held
April 25, 2019
Page 3

- F. Adds a tenth WHEREAS clause, which provides that the Task Force transmitted its recommendations to the Council on February 5, 2019 by Council Communication 35 (2019).
- G. Revises the BE IT RESOLVED clause to provide that the maps identifying lands on Oahu that are recommended for designation as important agricultural lands are attached to the resolution as Exhibit A; and that the parcels of real property or portions thereof identified in the maps meet the statutory requirements for consideration as important agricultural land designation in accordance with the county designation process set forth in HRS Section 205-47.
- H. Adds a BE IT FURTHER RESOLVED clause to provide that for reference purposes, the parcels of real property or portions thereof identified in the Exhibit A maps are identified by tax map key number in the list attached to the resolution as Exhibit B; provided that the list is current as of the date the maps were prepared, and therefore do not reflect subsequent subdivision of land or State Land Use Commission declaratory rulings for voluntary designation of important agricultural land.
- I. Makes miscellaneous technical and non-substantive amendments.

CITY COUNCIL

CITY AND COUNTY OF HONOLULU
HONOLULU, HAWAII

ADOPTED ON

JUN 5 2019

COMMITTEE REPORT NO. **139**

REPORT OF THE COMMITTEE ON ZONING AND HOUSING

Voting Members:

Kymberly Marcos Pine, Chair; Carol Fukunaga, Vice-Chair;
Ikaika Anderson, Michael Formby, Ron Menor, Heidi Tsuneyoshi

Committee Meeting Held
April 25, 2019
Page 4

Your Committee on Zoning and Housing is in accord with the intent and purpose of Resolution 18-233, as amended herein, and recommends its adoption in the form attached hereto as Resolution 18-233, CD1. (Ayes: Pine, Anderson, Formby, Fukunaga – 4; Ayes with reservations: None ; Noes: None; Excused: Menor, Tsuneyoshi – 2.)

Respectfully submitted,

Committee Chair

At the 6/5/19 Council meeting, the Resolution was further amended and subsequently adopted as Resolution 18-233, CD1, FD1.

CITY COUNCIL
CITY AND COUNTY OF HONOLULU
HONOLULU, HAWAII

ADOPTED ON

JUN 5 2019

COMMITTEE REPORT NO. 139



CITY COUNCIL

CITY AND COUNTY OF HONOLULU
HONOLULU, HAWAII

No. 18-233, CD1

RESOLUTION

RELATING TO THE IDENTIFICATION OF IMPORTANT AGRICULTURAL LANDS.

WHEREAS, Article XI, Section 3 of the Constitution of the State of Hawaii requires the State to conserve and protect agricultural lands, promote diversified agriculture, increase agricultural self-sufficiency, and assure the availability of agriculturally suitable lands; and provides that lands needed to fulfill the foregoing purposes will be identified as important agricultural lands; and

WHEREAS, Section 205-41 of the Hawaii Revised Statutes ("HRS") provides that the people of Hawaii have a substantial interest in the health and sustainability of agriculture as an industry, and there is a compelling interest in conserving agricultural land and assuring the long-term availability of agricultural lands for agricultural use; and

WHEREAS, HRS Section 205-42 identifies important agricultural lands ("IALs") as those lands that are capable of producing sustained high agricultural yields when treated and managed according to accepted farming methods and technology; contribute to the State's economic base and produce agricultural commodities for export or local consumption; or are needed to promote the expansion of agricultural activities and income for the future, even if currently not in production; and

WHEREAS, HRS Section 205-44 sets forth the following standards and criteria to identify IALs:

1. Land currently used for agricultural production;
2. Land with soil qualities and growing conditions that support agricultural production of food, fiber, or fuel- and energy-producing crops;
3. Land identified under agricultural productivity rating systems;
4. Land types associated with traditional Hawaiian agricultural uses or unique agricultural crops and uses;
5. Land with sufficient quantities of water to support viable agricultural production;
6. Land whose designation as IAL is consistent with the City's general, development, and community plans;



RESOLUTION

RELATING TO THE IDENTIFICATION OF IMPORTANT AGRICULTURAL LANDS.

WHEREAS, Article XI, Section 3 of the Constitution of the State of Hawaii requires the State to conserve and protect agricultural lands, promote diversified agriculture, increase agricultural self-sufficiency, and assure the availability of agriculturally suitable lands; and provides that lands needed to fulfill the foregoing purposes will be identified as important agricultural lands; and

WHEREAS, Section 205-41 of the Hawaii Revised Statutes ("HRS") provides that the people of Hawaii have a substantial interest in the health and sustainability of agriculture as an industry, and there is a compelling interest in conserving agricultural land and assuring the long-term availability of agricultural lands for agricultural use; and

WHEREAS, HRS Section 205-42 identifies important agricultural lands ("IALs") as those lands that are capable of producing sustained high agricultural yields when treated and managed according to accepted farming methods and technology; contribute to the State's economic base and produce agricultural commodities for export or local consumption; or are needed to promote the expansion of agricultural activities and income for the future, even if currently not in production; and

WHEREAS, HRS Section 205-44 sets forth the following standards and criteria to identify IALs:

1. Land currently used for agricultural production;
2. Land with soil qualities and growing conditions that support agricultural production of food, fiber, or fuel- and energy-producing crops;
3. Land identified under agricultural productivity rating systems;
4. Land types associated with traditional Hawaiian agricultural uses or unique agricultural crops and uses;
5. Land with sufficient quantities of water to support viable agricultural production;
6. Land whose designation as IAL is consistent with the City's general, development, and community plans;



CITY COUNCIL

CITY AND COUNTY OF HONOLULU
HONOLULU, HAWAII

No. 18-233, CD1

RESOLUTION

7. Land that contributes to maintaining a critical land mass important to agricultural operating productivity; and
8. Land with or in close proximity to support infrastructure conducive to agricultural productivity; and

WHEREAS, HRS Section 205-47 requires each county to identify and map potential lands to be considered for designation as IALs within its jurisdiction based on the standards and criteria set forth in HRS Section 205-44; and

WHEREAS, the Department of Planning and Permitting ("DPP") prepared the identification and mapping of IALs in the City with guidance from a technical advisory committee consisting of representatives of major stakeholders, and the results are based on input from many public meetings as well as an interactive and informing website; and

WHEREAS, on August 21, 2018, the DPP, by Departmental Communication 578 (2018), transmitted to the Council a report entitled "Oahu Important Agricultural Land Mapping Project" (the "Report"), which contains maps identifying lands in the City that are recommended for designation as IAL, and documentation of the process undertaken to identify such lands pursuant to HRS Section 205-47; and

WHEREAS, the DPP notified each real property owner of land identified as IAL in the Report to inform them of the potential designation of their lands as IAL; and

WHEREAS, on November 14, 2018, the Council adopted Resolution 18-201, which requested that the Agricultural Development Task Force established pursuant to Resolution 04-288, CD1, review the DPP's Report, and make recommendations on the IAL designations recommended in the Report; and

WHEREAS, on February 5, 2019, the Agricultural Development Task Force, by Council Communication 35 (2019), transmitted to the Council its recommendation that the IAL designation be removed for three parcels, identified as Tax Map Key Nos. 9-2-005: 004, 9-2-005: 022, and 9-4-004: 005, noting that Island Palm Communities LLC, the fee owner of those parcels, is trying to determine what portion of those parcels should be designated and dedicated as IAL; and



CITY COUNCIL

CITY AND COUNTY OF HONOLULU
HONOLULU, HAWAII

No. 18-233, CD1

RESOLUTION

WHEREAS, HRS Section 205-47 requires that the DPP submit to the City Council the maps identifying lands in the City that are recommended for designation as IAL; that the Council adopt the maps, with or without changes, by resolution; and that the Council transmit the adopted resolution to the State Land Use Commission for the Commission's further action pursuant to HRS Section 205-48; now, therefore,

BE IT RESOLVED by the Council of the City and County of Honolulu that the maps identifying lands on Oahu that are recommended for designation as important agricultural lands are attached hereto as Exhibit A and incorporated herein by this reference; and that the parcels of real property or portions thereof identified in the maps meet the statutory requirements for consideration as important agricultural land designation in accordance with the county designation process set forth in HRS Section 205-47; and

BE IT FURTHER RESOLVED that for reference purposes, the parcels of real property or portions thereof identified in the Exhibit A maps are identified by tax map key number in the list attached hereto as Exhibit B and incorporated herein by this reference; provided that the list of tax map key numbers is current as of the date the maps were prepared, and therefore do not reflect subsequent subdivision of land or State Land Use Commission declaratory rulings for voluntary designation of important agricultural land; and



CITY COUNCIL
CITY AND COUNTY OF HONOLULU
HONOLULU, HAWAII

No. 18-233, CD1

RESOLUTION

BE IT FINALLY RESOLVED that copies of this resolution be transmitted to the State of Hawaii Land Use Commission, P.O. Box 2359, Honolulu, Hawaii 96804-2359, and the Department of Planning and Permitting, Fasi Municipal Building, 7th Floor, 650 South King Street, Honolulu, Hawaii, 96813.

INTRODUCED BY:

Ernest Martin (br)

DATE OF INTRODUCTION:

October 18, 2018
Honolulu, Hawaii

Councilmembers

EXHIBIT A

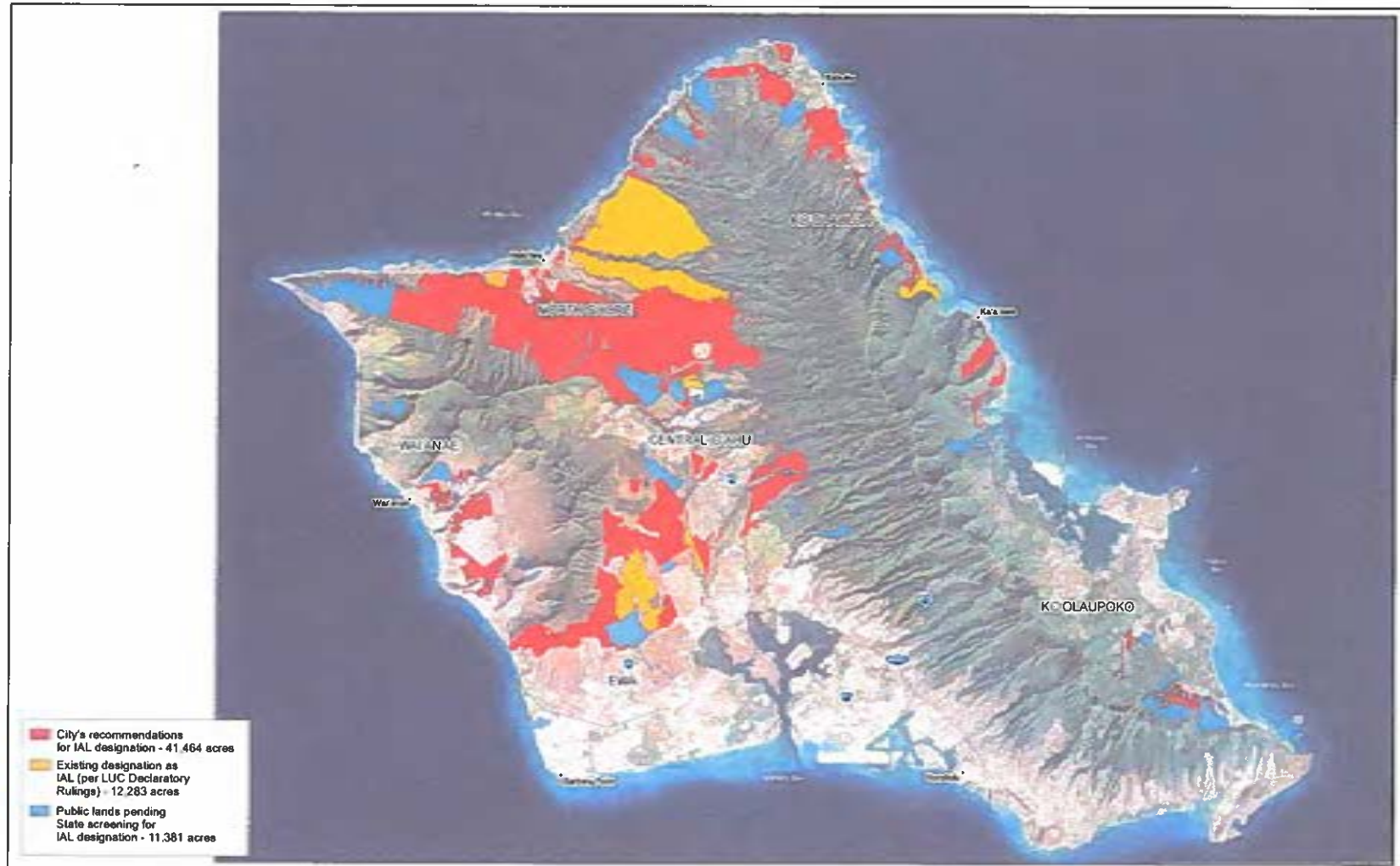

Figure 1
O'ahu Lands Recommended for IAL Designation: Island of O'ahu
 O'ahu Important Agricultural Lands 2019 | Revised April 2019

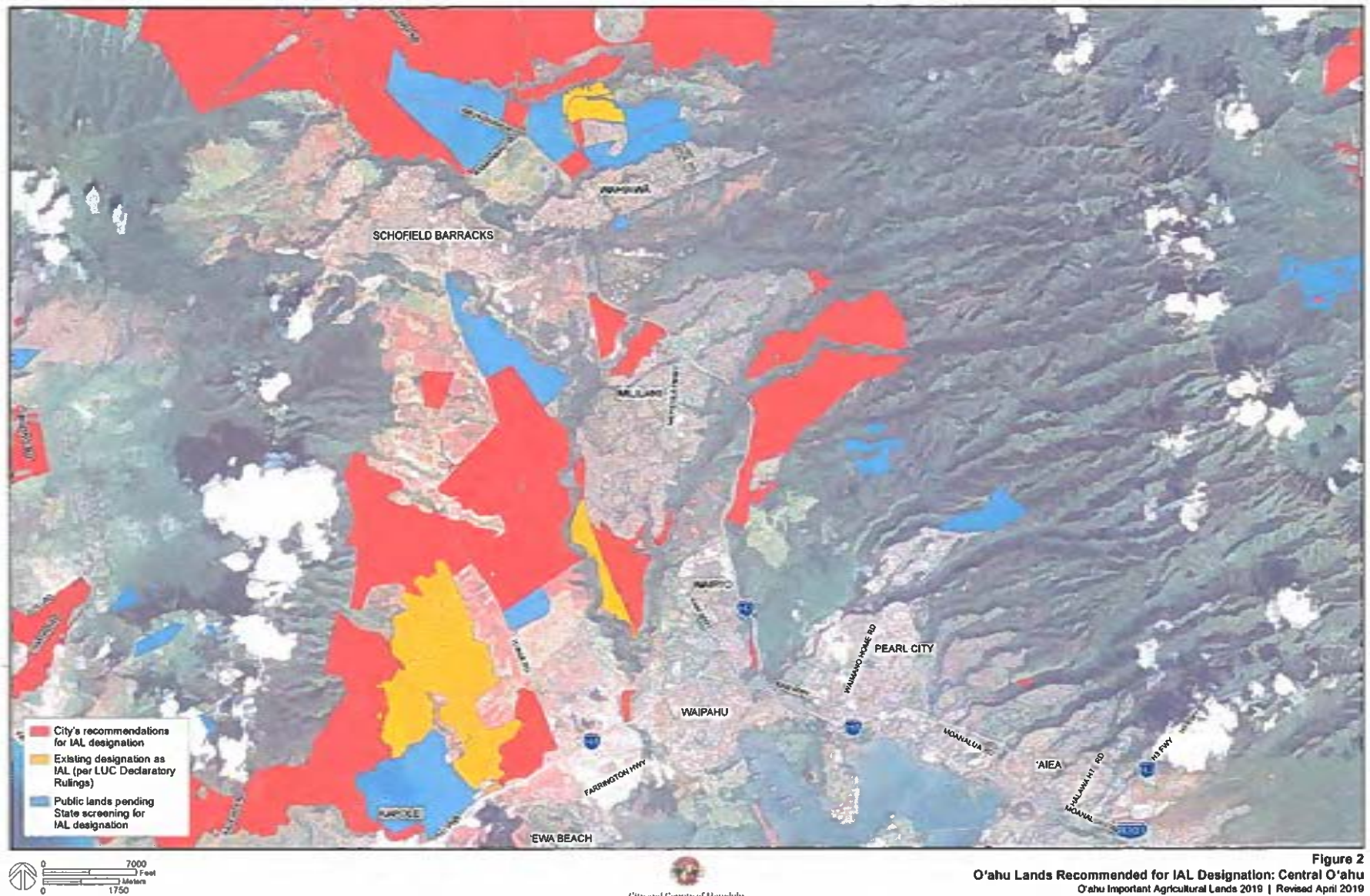

Figure 2
O'ahu Lands Recommended for IAL Designation: Central O'ahu
 O'ahu Important Agricultural Lands 2019 | Revised April 2019



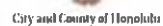

Figure 5
O'ahu Lands Recommended for IAL Designation: North Shore
O'ahu Important Agricultural Lands 2019 | Revised April 2019



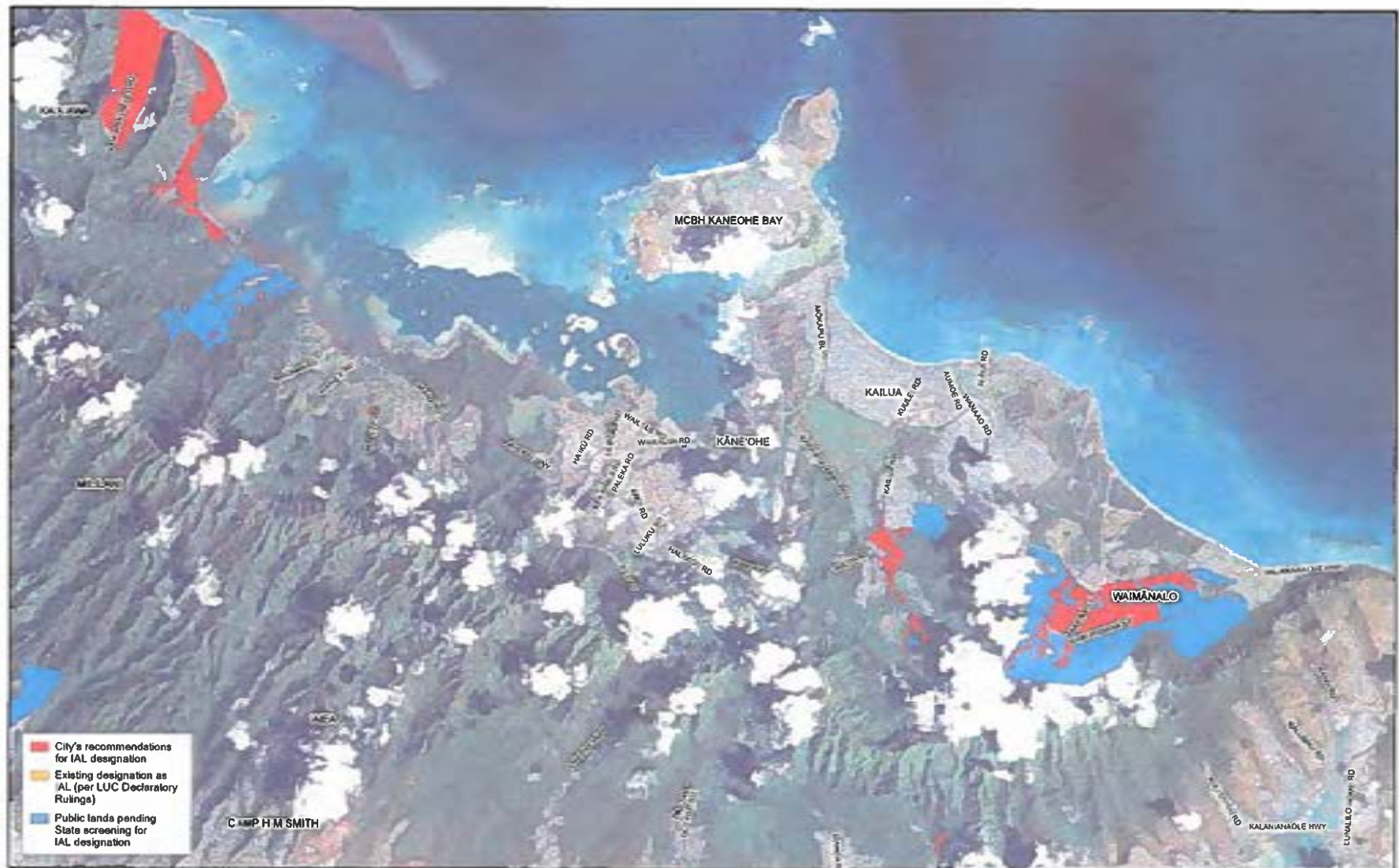

Figure 7
O'ahu Lands Recommended for IAL Designation: Ko'olau Poko
 O'ahu Important Agricultural Lands 2019 | Revised April 2019

EXHIBIT B

The following tax map key (TMK) parcels comprise the City and County of Honolulu's map of recommendations for county-designated important agricultural land (IAL). A total of 1,781 TMK parcels are listed. In addition to the TMK parcel number, the inventory presents the size of the parcel (in acres) and the acreage being recommended for IAL designation.

	TMK PARCEL	PARCEL SIZE (ACRES)	IAL ACREAGE (ACRES)
1.	34021010	4.67	2.38
2.	34021013	4.18	2.70
3.	34021014	3.27	2.21
4.	34021017	1.98	0.25
5.	34021023	2.23	1.35
6.	34021024	6.70	2.79
7.	34021034	1.56	0.88
8.	41008016	1.13	0.64
9.	41008017	0.90	0.62
10.	41008018	0.13	0.11
11.	41008019	0.97	0.15
12.	41010009	0.91	0.91
13.	41010010	1.04	1.04
14.	41010011	1.49	1.49
15.	41010012	1.25	1.25
16.	41010013	1.22	1.22
17.	41010014	1.17	1.17
18.	41010015	1.04	1.04
19.	41010017	0.53	0.53
20.	41010018	0.71	0.71
21.	41010019	1.48	1.48
22.	41010021	1.04	1.04
23.	41010022	1.11	1.11
24.	41010023	1.13	1.19
25.	41010024	1.79	1.79
26.	41010025	5.31	5.30
27.	41010050	1.56	1.56
28.	41010052	1.14	1.14
29.	41010053	1.00	1.00
30.	41010054	#N/A	0.77
31.	41010055	1.12	1.12
32.	41010056	1.01	1.01
33.	41010057	1.09	1.09
34.	41010059	1.50	1.50
35.	41010060	3.71	3.71
36.	41010061	2.21	2.21

	TMK PARCEL	PARCEL SIZE (ACRES)	IAL ACREAGE (ACRES)
37.	41010063	1.32	0.74
38.	41010064	8.94	8.75
39.	41010066	1.47	1.08
40.	41010067	1.23	1.23
41.	41010068	1.78	1.30
42.	41010070	0.59	0.57
43.	41010071	2.40	2.40
44.	41010072	0.85	0.85
45.	41010073	1.16	1.16
46.	41010083	3.55	3.21
47.	41010089	0.32	0.32
48.	41010090	0.40	0.40
49.	41018004	1.00	0.42
50.	41018005	1.06	1.06
51.	41018006	1.01	1.01
52.	41018007	1.04	1.04
53.	41018008	1.11	1.11
54.	41018009	1.13	1.13
55.	41018010	0.98	0.98
56.	41018011	1.04	1.04
57.	41018012	1.09	1.09
58.	41018013	1.07	1.07
59.	41018014	1.03	1.03
60.	41018015	1.03	1.03
61.	41018016	0.97	0.97
62.	41018017	1.05	1.05
63.	41018018	0.91	0.65
64.	41018022	5.44	5.44
65.	41018024	1.28	1.28
66.	41018025	0.74	0.74
67.	41018026	1.20	1.20
68.	41018027	0.69	0.69
69.	41018029	1.05	1.05
70.	41018030	0.93	0.93
71.	41018031	1.03	1.03
72.	41018032	1.04	1.04

	TMK PARCEL	PARCEL SIZE (ACRES)	IAL ACREAGE (ACRES)
73.	41018033	0.96	0.96
74.	41018034	1.09	1.09
75.	41018036	1.01	1.01
76.	41018037	0.71	0.71
77.	41018039	0.01	0.01
78.	41018043	0.68	0.68
79.	41018044	1.02	1.02
80.	41024001	0.16	0.15
81.	41024002	1.02	1.02
82.	41024003	1.04	0.99
83.	41024004	0.63	0.65
84.	41024006	0.36	0.35
85.	41024007	0.16	0.16
86.	41024010	0.38	0.38
87.	41024011	6.51	6.49
88.	41024012	0.61	0.61
89.	41024013	4.57	4.57
90.	41024014	4.60	4.60
91.	41024015	3.15	3.15
92.	41024016	6.34	6.34
93.	41024017	1.04	1.04
94.	41024018	3.69	3.74
95.	41024019	2.28	2.26
96.	41024020	2.94	2.94
97.	41024021	8.74	8.76
98.	41024022	2.18	2.09
99.	41024024	6.02	6.28
100.	41024025	2.10	2.10
101.	41024026	8.31	8.31
102.	41024028	2.00	2.00
103.	41024029	5.33	5.33
104.	41024030	5.00	4.96
105.	41024031	2.58	2.57
106.	41024032	2.24	2.24
107.	41024033	7.88	7.88
108.	41024034	0.42	0.43
109.	41024035	7.88	6.52
110.	41024036	7.72	7.74
111.	41024037	2.88	2.90
112.	41024038	2.89	2.89

	TMK PARCEL	PARCEL SIZE (ACRES)	IAL ACREAGE (ACRES)
113.	41024039	1.69	1.69
114.	41024040	6.24	6.24
115.	41024041	8.20	8.20
116.	41024042	2.10	2.09
117.	41024043	2.03	2.07
118.	41024044	2.80	2.85
119.	41024045	2.62	2.62
120.	41024046	9.62	9.62
121.	41024047	9.55	9.51
122.	41024048	8.17	8.10
123.	41024049	3.09	3.10
124.	41024050	8.13	8.13
125.	41024051	8.90	8.90
126.	41024052	4.70	4.70
127.	41024053	3.20	3.19
128.	41024055	2.00	2.00
129.	41024056	2.00	2.00
130.	41024057	3.85	3.85
131.	41024058	0.51	0.50
132.	41024059	4.02	4.02
133.	41024060	5.12	5.12
134.	41024061	5.24	5.24
135.	41024064	10.19	10.19
136.	41024065	7.89	7.90
137.	41024071	#N/A	0.00
138.	41024076	2.11	2.11
139.	41024077	2.20	2.20
140.	41024078	2.05	2.04
141.	41024079	2.17	2.03
142.	41024080	2.99	2.91
143.	41024081	2.49	2.50
144.	41024082	1.97	1.97
145.	41024083	2.23	2.20
146.	41024084	6.93	6.92
147.	41024085	1.98	1.98
148.	41024086	2.05	2.05
149.	41024087	2.01	2.01
150.	41024088	3.06	3.05
151.	41024089	2.11	2.12
152.	41024090	2.09	2.09

	TMK PARCEL	PARCEL SIZE (ACRES)	IAL ACREAGE (ACRES)
153.	41024091	2.13	2.09
154.	41024092	2.48	2.44
155.	41024093	2.99	3.06
156.	41024094	2.37	2.34
157.	41024095	2.98	2.98
158.	41024096	3.07	3.07
159.	41024097	2.48	2.46
160.	41024098	6.99	6.99
161.	41024099	2.03	2.03
162.	41024100	1.99	1.99
163.	41024101	2.17	2.16
164.	41024102	1.99	1.98
165.	41024103	1.96	1.96
166.	41024104	1.98	2.00
167.	41024105	1.98	1.98
168.	41024106	2.66	2.66
169.	41024107	2.33	2.33
170.	41024108	3.46	3.48
171.	41024110	2.00	2.00
172.	41024111	2.01	2.01
173.	41024112	#N/A	2.02
174.	41024113	#N/A	4.24
175.	41025004	8.89	8.89
176.	41025006	6.64	6.64
177.	41025007	2.21	2.21
178.	41025008	7.13	7.13
179.	41025009	1.71	1.71
180.	41025010	7.44	7.44
181.	41025011	1.29	1.29
182.	41025012	3.25	3.25
183.	41025013	5.54	5.54
184.	41025014	2.87	2.87
185.	41025015	0.85	0.85
186.	41025016	0.18	0.18
187.	41025017	3.13	3.13
188.	41025018	4.54	4.54
189.	41025019	9.13	9.13
190.	41025021	9.00	9.00
191.	41025024	4.84	4.84
192.	41025025	2.28	2.28

	TMK PARCEL	PARCEL SIZE (ACRES)	IAL ACREAGE (ACRES)
193.	41025026	2.08	2.08
194.	41025027	2.14	2.14
195.	41025028	2.67	2.67
196.	41025029	2.23	2.23
197.	41025030	2.25	2.25
198.	41025031	2.54	2.54
199.	41025032	7.50	7.50
200.	41025033	1.38	1.38
201.	41025034	5.28	5.28
202.	41025035	2.66	2.66
203.	41025042	1.16	1.16
204.	41025043	0.89	0.89
205.	41025044	1.09	1.09
206.	41025046	1.79	1.79
207.	41025049	1.01	1.01
208.	41025050	0.39	0.39
209.	41025051	1.04	1.04
210.	41025053	0.78	0.78
211.	41025054	0.35	0.35
212.	41025057	0.80	0.80
213.	41025058	2.30	2.30
214.	41025059	2.19	2.19
215.	41025060	2.02	2.02
216.	41025061	1.09	1.09
217.	41025064	8.65	8.65
218.	41026005	6.14	6.14
219.	41026006	3.46	3.46
220.	41026007	2.09	2.09
221.	41026009	2.00	2.00
222.	41026010	9.48	9.48
223.	41026011	8.11	8.11
224.	41026024	5.02	5.02
225.	41026025	2.05	2.05
226.	41026026	2.01	2.01
227.	41026027	1.94	1.94
228.	41026028	3.49	3.49
229.	41026030	2.35	2.35
230.	41026031	2.01	2.01
231.	41026032	4.85	4.85
232.	41035018	2.68	2.68

	TMK PARCEL	PARCEL SIZE (ACRES)	IAL ACREAGE (ACRES)
233.	41035019	2.68	2.68
234.	41035020	0.38	0.38
235.	41999999	0.12	0.12
236.	42006001	45.76	10.62
237.	42006008	54.77	54.76
238.	42007001	50.67	44.32
239.	42008001	51.78	17.72
240.	42009001	298.68	28.09
241.	42013021	2.57	1.79
242.	47005001	2.23	1.40
243.	47005073	2.33	2.15
244.	47005074	2.31	2.01
245.	48004003	2.57	2.22
246.	48004005	2.80	2.80
247.	48005001	4.25	4.25
248.	48005002	1.52	1.52
249.	48005003	2.16	2.16
250.	48005006	2.04	2.04
251.	48005007	2.14	2.14
252.	48005008	1.22	1.22
253.	48005009	1.24	1.24
254.	48005010	2.07	2.07
255.	48005011	2.09	2.09
256.	48005012	2.78	2.78
257.	48005013	2.30	1.62
258.	48005014	2.32	2.32
259.	48005015	2.42	2.36
260.	48005016	2.05	2.05
261.	48008003	0.71	0.29
262.	48008004	0.21	0.19
263.	48008005	0.83	0.83
264.	48008006	0.70	0.67
265.	48009006	2.78	2.78
266.	48011008	2.63	2.02
267.	48012002	3.79	3.70
268.	48012003	1.34	1.34
269.	49001001	100.37	28.89
270.	49001002	2.17	2.00
271.	49001005	1.71	1.07
272.	49001006	3.38	1.06

	TMK PARCEL	PARCEL SIZE (ACRES)	IAL ACREAGE (ACRES)
273.	49001007	4.15	1.84
274.	49001008	0.10	0.10
275.	49001010	0.74	0.61
276.	49001011	2.66	2.66
277.	49001013	1.03	0.38
278.	49001014	31.84	31.48
279.	49001018	4.96	4.96
280.	49001020	0.41	0.41
281.	49001029	0.15	0.15
282.	49002008	0.16	0.16
283.	49002009	0.09	0.09
284.	49003001	47.73	46.89
285.	49003002	3.36	2.53
286.	49003003	#N/A	0.61
287.	49003004	0.92	0.92
288.	49003005	0.72	0.72
289.	49003006	0.45	0.45
290.	49003007	1.09	1.09
291.	49003008	0.25	0.25
292.	49003010	0.26	0.26
293.	49003011	0.23	0.23
294.	49003012	0.19	0.19
295.	49003013	0.29	0.29
296.	49003015	0.20	0.20
297.	49003016	0.42	0.42
298.	49003018	0.45	0.45
299.	49003019	0.78	0.78
300.	49003020	0.10	0.10
301.	49003024	0.43	0.43
302.	49003027	0.44	0.44
303.	49003030	1.25	1.25
304.	49003032	1.95	1.95
305.	49003037	0.22	0.22
306.	49003038	0.40	0.40
307.	49003039	0.37	0.37
308.	49003040	0.02	0.02
309.	49003041	0.02	0.02
310.	49003042	0.02	0.02
311.	49003045	0.47	0.47
312.	49004002	118.76	116.99

	TMK PARCEL	PARCEL SIZE (ACRES)	IAL ACREAGE (ACRES)
313.	49005001	153.22	69.13
314.	51001001	154.44	151.28
315.	51001002	0.36	0.03
316.	51001003	0.15	0.03
317.	51001004	0.40	0.05
318.	51001015	0.54	0.37
319.	51001016	0.45	0.45
320.	51001023	0.34	0.34
321.	51001024	0.25	0.25
322.	51001025	0.49	0.49
323.	51004001	546.33	469.23
324.	51008002	22.19	20.96
325.	51008004	3.80	1.09
326.	51008005	0.49	0.12
327.	51008007	25.22	5.91
328.	51009001	1.86	0.69
329.	51009002	1.01	1.01
330.	51009004	0.63	0.57
331.	51009005	0.06	0.03
332.	51009006	0.25	0.13
333.	51009046	0.34	0.05
334.	53002001	2.75	1.24
335.	53002002	0.60	0.08
336.	53002062	1.69	1.44
337.	53002063	1.85	1.03
338.	53003005	3.38	3.38
339.	53003009	4.29	4.29
340.	53004002	9.89	7.99
341.	53004006	1.37	1.37
342.	53004008	0.89	0.89
343.	53004009	1.00	1.00
344.	53004016	2.08	2.08
345.	53004017	6.82	6.82
346.	53004028	2.00	2.00
347.	53004029	1.59	1.59
348.	53004032	0.02	0.02
349.	53004034	0.56	0.56
350.	53004035	0.22	0.22
351.	53004036	0.62	0.62
352.	53004038	5.95	4.83

	TMK PARCEL	PARCEL SIZE (ACRES)	IAL ACREAGE (ACRES)
353.	53004039	2.00	2.00
354.	53005003	0.78	0.78
355.	53005004	0.43	0.43
356.	53005005	2.87	2.87
357.	53005006	2.85	2.85
358.	53005007	49.91	48.46
359.	53005008	0.49	0.44
360.	53005009	0.60	0.24
361.	53005010	1.24	0.47
362.	53005012	0.10	0.10
363.	53005014	0.88	0.04
364.	53005016	0.89	0.08
365.	53005020	0.42	0.42
366.	53005022	0.65	0.65
367.	53005023	0.30	0.30
368.	53005024	0.15	0.15
369.	53005025	0.78	0.78
370.	53005026	0.15	0.15
371.	53005030	4.52	2.46
372.	53005051	0.93	0.19
373.	53005054	1.15	1.15
374.	53005055	1.38	1.38
375.	53005056	0.33	0.33
376.	53005058	1.15	1.15
377.	53005059	0.23	0.23
378.	53005062	0.05	0.05
379.	53005069	0.42	0.42
380.	53006004	4.63	4.52
381.	53006005	7.79	4.87
382.	53006014	8.60	7.84
383.	53006015	2.44	2.44
384.	53006016	6.90	1.86
385.	53006031	1.74	1.28
386.	53006034	1.52	1.41
387.	53006064	4.10	3.87
388.	53007007	39.68	33.34
389.	53007013	16.87	14.44
390.	53007015	1.93	1.93
391.	53007016	4.04	4.04
392.	53007018	1.24	1.24

	TMK PARCEL	PARCEL SIZE (ACRES)	IAL ACREAGE (ACRES)
393.	53007020	38.92	25.81
394.	53009008	0.28	0.19
395.	53009009	0.35	0.35
396.	53009019	1.99	1.99
397.	53009022	16.71	15.18
398.	53009023	39.42	39.31
399.	53009024	4.54	1.24
400.	53009050	1.35	1.35
401.	53009057	0.12	0.02
402.	53009058	7.98	7.98
403.	53009066	1.94	1.83
404.	53009067	5.68	5.46
405.	53009068	6.04	2.28
406.	53009069	5.83	5.49
407.	53009070	5.93	5.59
408.	53009071	4.74	4.74
409.	53009072	5.42	5.42
410.	53009073	5.41	5.41
411.	53009074	5.42	5.42
412.	53009075	4.53	4.53
413.	53009076	4.67	4.67
414.	53009077	5.29	5.29
415.	53009078	5.21	5.21
416.	53009079	5.25	5.25
417.	53009080	5.77	5.03
418.	53009081	5.67	5.24
419.	53009082	5.70	5.70
420.	53009083	5.69	5.69
421.	53009084	6.14	6.14
422.	53009085	6.36	6.36
423.	53009086	6.54	6.54
424.	53009087	6.39	6.39
425.	53009088	4.37	3.97
426.	53009089	4.57	0.41
427.	53009090	5.37	1.42
428.	53009091	5.35	3.47
429.	53009092	5.33	1.78
430.	53009093	4.89	3.82
431.	53009094	3.57	3.57
432.	53009095	5.45	3.04

	TMK PARCEL	PARCEL SIZE (ACRES)	IAL ACREAGE (ACRES)
433.	53009096	4.86	0.91
434.	53009097	5.03	4.58
435.	53009098	5.15	3.09
436.	53009099	6.96	6.58
437.	53009100	7.25	6.95
438.	53009101	5.30	5.30
439.	53012001	83.95	83.91
440.	53012010	84.44	84.44
441.	53012044	90.04	8.74
442.	54004003	77.00	3.75
443.	54004020	7.36	7.35
444.	54018060	3.97	3.62
445.	54018062	5.84	5.60
446.	55001012	0.84	0.17
447.	55001024	3.61	0.56
448.	55001026	1.01	0.16
449.	55001060	1.20	0.34
450.	55004003	15.24	1.01
451.	55004013	0.80	0.06
452.	55005001	66.57	66.57
453.	55005004	0.34	0.25
454.	55005011	0.29	0.28
455.	55005020	9.85	2.86
456.	55005021	33.21	33.21
457.	55005022	17.18	4.08
458.	55005023	84.29	47.87
459.	55005024	13.27	4.12
460.	55005025	10.98	10.16
461.	55005999	0.25	0.03
462.	55006001	270.26	133.51
463.	55006011	49.72	49.28
464.	55008001	19.68	18.66
465.	55008002	0.11	0.11
466.	55008003	0.12	0.12
467.	55008004	0.08	0.08
468.	55008005	0.09	0.09
469.	55008006	0.08	0.08
470.	55008007	0.52	0.52
471.	55008008	0.16	0.16
472.	55008009	0.14	0.14

	TMK PARCEL	PARCEL SIZE (ACRES)	IAL ACREAGE (ACRES)
473.	55008010	0.15	0.15
474.	55008011	0.11	0.11
475.	55008012	0.27	0.27
476.	55008013	0.26	0.26
477.	55008014	0.21	0.21
478.	55008016	0.13	0.13
479.	55008017	0.52	0.52
480.	55008019	0.37	0.37
481.	55008020	0.18	0.18
482.	55008023	0.04	0.04
483.	55008024	0.22	0.22
484.	55008025	0.12	0.12
485.	55008026	0.18	0.18
486.	55008027	0.58	0.58
487.	55008028	0.13	0.13
488.	55008029	0.20	0.20
489.	55008030	0.32	0.32
490.	55008032	0.30	0.30
491.	55008034	0.15	0.15
492.	55008035	0.67	0.67
493.	55008036	0.86	0.86
494.	55008037	0.63	0.63
495.	55008038	0.03	0.03
496.	55008039	0.28	0.28
497.	55008040	0.62	0.62
498.	55008042	0.16	0.16
499.	55008043	11.85	11.85
500.	55008044	0.27	0.27
501.	55008045	0.66	0.66
502.	55008046	1.31	1.31
503.	55008047	0.75	0.75
504.	55008048	0.08	0.08
505.	55008049	0.16	0.16
506.	55008050	0.98	0.98
507.	55008051	0.41	0.41
508.	55008053	0.08	0.08
509.	55008054	0.47	0.47
510.	55008055	0.84	0.84
511.	55008056	0.17	0.17
512.	55008057	0.12	0.12

	TMK PARCEL	PARCEL SIZE (ACRES)	IAL ACREAGE (ACRES)
513.	55008058	0.59	0.59
514.	55008059	0.14	0.14
515.	55008060	0.99	0.99
516.	55008061	1.65	0.82
517.	55008062	0.34	0.34
518.	55008063	35.73	35.73
519.	56002002	0.45	0.42
520.	56002005	0.24	0.20
521.	56002006	0.25	0.21
522.	56002007	0.23	0.20
523.	56002042	0.09	0.09
524.	56002043	0.73	0.73
525.	56003002	0.15	0.15
526.	56003003	0.02	0.02
527.	56003006	0.24	0.24
528.	56003007	0.13	0.13
529.	56003025	8.53	8.53
530.	56003026	164.35	154.23
531.	56003027	1.59	1.59
532.	56003028	1.30	1.30
533.	56003030	0.25	0.25
534.	56003031	0.05	0.05
535.	56003036	1.48	1.46
536.	56003050	7.27	3.88
537.	56003053	92.45	83.39
538.	56004001	1.67	1.67
539.	56004002	5.88	5.82
540.	56004008	0.50	0.50
541.	56004009	2.49	2.20
542.	56004021	1.33	0.55
543.	56004023	0.60	0.60
544.	56004024	2.10	2.08
545.	56004027	4.74	4.70
546.	56004037	0.79	0.78
547.	56004039	0.25	0.25
548.	56005002	27.31	27.55
549.	56005007	507.55	508.22
550.	56005012	108.19	38.76
551.	56005013	220.01	219.36
552.	56005014	70.11	69.44

	TMK PARCEL	PARCEL SIZE (ACRES)	IAL ACREAGE (ACRES)
553.	56005015	28.72	28.79
554.	56005016	36.03	35.57
555.	56006004	2.82	1.80
556.	56006006	435.55	435.55
557.	56006018	451.77	449.66
558.	56006028	228.28	228.28
559.	56006057	58.37	7.76
560.	56006058	100.33	100.32
561.	56007001	126.05	117.67
562.	57001002	0.20	0.20
563.	57001003	0.21	0.21
564.	57001004	0.16	0.16
565.	57001005	0.24	0.24
566.	57001006	0.05	0.05
567.	57001007	0.15	0.15
568.	57001008	0.20	0.20
569.	57001014	0.25	0.25
570.	57001015	0.05	0.05
571.	57001021	468.60	415.41
572.	57001032	2.25	1.46
573.	57001039	10.01	7.49
574.	57001040	10.00	8.47
575.	57001041	12.00	11.06
576.	57001042	11.00	5.95
577.	58001003	2.86	2.86
578.	58001023	0.82	0.19
579.	58001028	0.12	0.12
580.	58001029	0.92	0.49
581.	58001035	0.78	0.78
582.	58001058	0.09	0.09
583.	58001059	0.03	0.03
584.	58001064	0.26	0.26
585.	58001065	0.26	0.06
586.	58002004	114.61	114.61
587.	59005004	210.50	202.31
588.	59005023	1.02	0.86
589.	59005040	51.80	7.72
590.	59005066	26.68	14.62
591.	59005067	27.70	25.06
592.	59005081	7.55	1.22

	TMK PARCEL	PARCEL SIZE (ACRES)	IAL ACREAGE (ACRES)
593.	59005083	17.71	14.04
594.	59006011	133.94	133.94
595.	59006032	5.28	4.05
596.	59006034	21.58	1.15
597.	59023001	14.47	2.83
598.	59030031	7.03	7.03
599.	59031028	16.30	14.04
600.	61002001	74.51	72.08
601.	61002022	55.48	4.81
602.	61002024	35.99	30.63
603.	61005020	11.22	11.22
604.	61005021	4.62	4.62
605.	61005022	2.62	2.62
606.	61008024	1.79	1.79
607.	61009004	1.96	1.96
608.	62002002	10.41	10.41
609.	62002003	13.44	13.00
610.	62002004	14.97	16.90
611.	62002006	2.18	2.18
612.	62002007	2.55	2.55
613.	62002010	0.49	0.50
614.	62002019	0.42	0.42
615.	62002021	0.44	0.44
616.	62002023	1.26	1.26
617.	62002030	1.42	1.22
618.	62002032	0.85	0.93
619.	62002033	1.10	1.10
620.	62002034	0.65	0.60
621.	62002035	0.71	0.70
622.	62002036	0.51	0.50
623.	62002037	2.14	2.14
624.	62002038	1.88	1.49
625.	62002039	3.09	3.09
626.	62002040	1.23	1.23
627.	62002041	1.57	1.22
628.	62002042	0.88	0.86
629.	62002043	7.28	4.39
630.	62002044	1.22	0.97
631.	62002045	0.70	0.70
632.	62002046	0.79	0.79

	TMK PARCEL	PARCEL SIZE (ACRES)	IAL ACREAGE (ACRES)
633.	62002047	0.75	0.75
634.	62002048	0.27	0.33
635.	62002049	1.44	1.44
636.	62003001	1.51	1.08
637.	62004001	2.39	2.83
638.	62004003	0.27	0.24
639.	62004006	0.65	0.04
640.	62004026	0.58	0.19
641.	62004028	0.79	0.76
642.	62004029	0.29	0.30
643.	62004030	0.45	0.27
644.	62004032	1.26	0.97
645.	62004035	17.78	16.43
646.	62004049	2.87	2.82
647.	62004050	3.13	2.95
648.	62004051	0.64	0.65
649.	62004052	0.33	0.08
650.	62004053	0.85	0.59
651.	62004054	0.16	0.14
652.	62005035	4.26	4.25
653.	62006005	1.63	1.63
654.	62007008	3.74	3.74
655.	62008006	#N/A	2.46
656.	62008008	0.37	0.09
657.	62008009	0.19	0.19
658.	62008010	0.71	0.25
659.	62008011	#N/A	8.35
660.	62010007	5.51	5.51
661.	62010013	0.32	0.32
662.	62010014	0.32	0.32
663.	64002001	3446.83	3423.12
664.	64002002	105.17	53.62
665.	64003001	1747.35	1675.72
666.	64003003	840.45	837.43
667.	64003009	0.36	0.36
668.	64003015	10.00	9.97
669.	64004001	1407.29	1349.93
670.	64004005	2.65	0.78
671.	64004008	236.85	170.02
672.	65001010	31.37	31.43

	TMK PARCEL	PARCEL SIZE (ACRES)	IAL ACREAGE (ACRES)
673.	65001014	48.18	48.18
674.	65001019	3.48	3.48
675.	65001020	43.35	43.35
676.	65001021	17.45	17.45
677.	65001022	3.03	3.03
678.	65001028	0.40	0.40
679.	65001030	1.89	1.89
680.	65001031	7.54	7.54
681.	65001032	2.88	2.81
682.	65001033	51.18	50.77
683.	65001034	12.71	12.71
684.	65001038	3.75	3.75
685.	65001039	107.91	107.90
686.	65001040	157.79	157.79
687.	65001042	58.17	58.17
688.	65001043	195.11	194.56
689.	65001044	120.93	95.67
690.	65001045	99.53	99.53
691.	65001046	40.93	40.93
692.	65002001	74.29	74.29
693.	65002003	105.78	105.78
694.	65002005	317.23	317.23
695.	65002006	43.48	43.48
696.	65002008	45.40	45.38
697.	65002011	1159.28	1159.28
698.	65002018	67.14	54.52
699.	65002019	132.71	99.25
700.	65002022	39.49	39.49
701.	65002024	11.24	11.24
702.	65002026	113.90	113.90
703.	65002027	43.94	43.94
704.	65002028	29.72	29.72
705.	65002029	1.16	1.16
706.	65004001	5.00	5.00
707.	65004002	5.08	5.08
708.	65004003	5.06	5.06
709.	65004004	6.09	6.09
710.	65004005	5.12	5.12
711.	65004006	5.01	5.01
712.	65004007	5.00	5.00

	TMK PARCEL	PARCEL SIZE (ACRES)	IAL ACREAGE (ACRES)
713.	65004008	5.07	5.07
714.	65004009	5.07	5.07
715.	65004010	7.07	7.07
716.	65004011	5.00	5.00
717.	65004012	5.01	5.01
718.	65004013	5.00	5.00
719.	65004014	5.15	5.15
720.	65004015	5.05	5.05
721.	65004016	1.17	1.17
722.	65005001	346.09	346.09
723.	65005002	589.16	589.14
724.	65005003	541.19	541.12
725.	65005004	669.20	669.20
726.	65005005	0.30	0.30
727.	66001004	0.40	0.16
728.	66001005	0.18	0.16
729.	66001006	0.20	0.21
730.	66001009	1.42	1.13
731.	66001010	0.16	0.17
732.	66001011	0.31	0.36
733.	66001012	0.33	0.33
734.	66001014	0.31	0.31
735.	66001016	2.82	1.54
736.	66001054	1.10	0.17
737.	66001055	1.09	0.59
738.	66003001	0.59	0.59
739.	66003002	1.30	0.92
740.	66003003	0.54	0.31
741.	66003005	0.83	0.51
742.	66003025	1.53	1.04
743.	66004002	2.86	1.12
744.	66004003	2.03	2.00
745.	66004004	1.38	1.37
746.	66004005	0.45	0.45
747.	66004006	0.79	0.79
748.	66004007	0.21	0.21
749.	66004008	0.34	0.34
750.	66004009	1.46	0.69
751.	66004010	0.19	0.05
752.	66004026	2.36	0.71

	TMK PARCEL	PARCEL SIZE (ACRES)	IAL ACREAGE (ACRES)
753.	66004031	0.06	0.06
754.	66005001	0.36	0.12
755.	66005012	0.72	0.08
756.	66005019	2.88	0.59
757.	66005020	0.51	0.07
758.	66005021	0.90	0.90
759.	66005022	1.89	1.89
760.	66005023	1.37	1.37
761.	66005024	0.06	0.06
762.	66008001	0.23	0.23
763.	66008002	0.71	0.71
764.	66008003	0.33	0.33
765.	66008004	3.76	3.76
766.	66008006	1.43	1.43
767.	66008007	2.17	2.09
768.	66008008	0.56	0.15
769.	66008009	0.88	0.88
770.	66008026	0.87	0.41
771.	66008027	1.89	1.89
772.	66008031	0.55	0.55
773.	66008032	1.66	0.11
774.	66009002	3.17	2.20
775.	66009004	1.40	0.93
776.	66009008	0.40	0.40
777.	66009009	0.67	0.67
778.	66009010	0.77	0.77
779.	66009011	0.44	0.44
780.	66009012	1.53	1.46
781.	66009013	1.20	0.75
782.	66009021	1.60	1.19
783.	66009029	0.46	0.46
784.	66009030	0.26	0.26
785.	66009031	0.25	0.25
786.	66009032	0.24	0.24
787.	66009034	1.16	1.16
788.	66009037	1.99	2.00
789.	66009038	0.73	1.19
790.	66010002	0.61	0.43
791.	66010009	1.58	1.58
792.	66010010	4.23	4.23

	TMK PARCEL	PARCEL SIZE (ACRES)	IAL ACREAGE (ACRES)
793.	66012001	1.44	1.44
794.	66015003	0.39	0.39
795.	66015004	15.27	15.27
796.	66015006	11.85	11.85
797.	66016008	1.13	0.27
798.	66016011	0.15	0.14
799.	66016019	0.43	0.20
800.	66020003	3.08	3.08
801.	66020004	10.53	10.40
802.	66020019	1.89	1.68
803.	66020024	1.55	1.55
804.	66020025	0.72	0.72
805.	66020027	0.28	0.28
806.	66022001	42.42	42.35
807.	66023003	23.67	22.21
808.	66023004	5.87	2.65
809.	66024001	58.64	59.21
810.	66025001	43.02	42.88
811.	66025002	3.16	3.12
812.	66025006	1.99	1.98
813.	66027003	0.67	0.67
814.	66027005	0.09	0.09
815.	66027006	2.03	2.02
816.	66027007	6.05	0.68
817.	66027009	0.23	0.23
818.	66027010	141.92	141.15
819.	66027011	6.60	6.60
820.	66028001	1.93	1.57
821.	66028002	5.97	5.97
822.	66028003	1.55	1.55
823.	66028004	0.87	0.87
824.	66028005	2.10	2.10
825.	66028006	1.94	1.94
826.	66028007	6.13	6.13
827.	66028009	2.40	2.40
828.	66028011	0.36	0.36
829.	66028013	2.43	2.43
830.	66028014	2.72	2.72
831.	66028015	5.45	5.45
832.	66028016	2.32	1.80

	TMK PARCEL	PARCEL SIZE (ACRES)	IAL ACREAGE (ACRES)
833.	66028017	5.90	4.56
834.	66028019	0.31	0.31
835.	66028021	0.20	0.20
836.	66028022	6.08	6.08
837.	66028023	5.24	4.67
838.	66028024	1.89	1.44
839.	66028027	4.68	4.68
840.	66029011	6.15	6.14
841.	67001008	28.46	20.76
842.	67001009	1.85	1.85
843.	67001014	1.42	1.42
844.	67001018	0.48	0.46
845.	67001026	282.01	281.98
846.	67001030	1.23	1.23
847.	67001032	#N/A	13.83
848.	67001034	8.30	8.30
849.	67001058	2.96	2.96
850.	67001060	1.62	1.62
851.	67001063	96.77	22.46
852.	67002006	6.11	6.11
853.	67002007	24.98	24.98
854.	67002014	25.31	24.71
855.	67002028	8.93	8.93
856.	67002032	10.90	10.82
857.	67002034	50.44	50.44
858.	67002037	21.67	21.67
859.	67002038	103.19	103.19
860.	67002039	66.75	66.75
861.	67002040	128.03	128.03
862.	67002041	63.94	62.67
863.	67002042	427.59	427.40
864.	67002043	671.94	671.94
865.	67002044	155.71	154.88
866.	67002045	5.00	4.95
867.	67002046	36.74	36.74
868.	67002047	3.47	3.47
869.	67003002	219.59	219.58
870.	67003003	111.35	111.35
871.	67003005	249.26	249.26
872.	67003006	108.28	108.28

	TMK PARCEL	PARCEL SIZE (ACRES)	IAL ACREAGE (ACRES)
873.	67003007	136.07	136.07
874.	67003008	1.51	1.51
875.	67003009	2.74	2.74
876.	67003010	2.31	2.31
877.	67003011	8.10	8.10
878.	67003017	8.53	8.53
879.	67003019	75.96	75.96
880.	67004001	1573.65	1573.57
881.	67004004	77.02	77.02
882.	67009071	25.69	24.39
883.	68002005	184.39	184.39
884.	68002006	1031.90	1031.90
885.	68003001	7.56	1.08
886.	68003003	4.18	4.18
887.	68003005	436.88	436.88
888.	68003006	934.21	934.21
889.	68003009	186.25	186.25
890.	68003015	73.34	73.34
891.	68003019	36.85	36.85
892.	68003021	40.59	40.59
893.	68003030	17.02	17.02
894.	68003031	57.40	57.40
895.	68003033	9.67	9.67
896.	68003034	15.91	15.91
897.	68003035	2.12	2.12
898.	68003039	7.01	4.31
899.	68003040	140.08	140.08
900.	68003043	37.51	37.51
901.	68003044	39.30	39.30
902.	68003045	7.89	4.79
903.	68003046	8.28	5.28
904.	68003047	8.35	5.81
905.	68003048	4.12	4.12
906.	68003049	4.20	4.20
907.	68003050	4.07	4.07
908.	68007002	913.09	913.09
909.	68007003	1.82	1.82
910.	68013001	2.29	2.29
911.	68013002	2.00	2.00
912.	68013003	2.00	2.00

	TMK PARCEL	PARCEL SIZE (ACRES)	IAL ACREAGE (ACRES)
913.	68013004	2.00	2.00
914.	68013005	1.99	1.99
915.	68013006	2.01	2.01
916.	68013007	2.00	2.00
917.	68013008	2.00	1.82
918.	68013009	2.62	2.62
919.	68013010	2.12	2.12
920.	68013011	2.12	2.12
921.	68013012	1.97	1.97
922.	68013013	1.99	1.99
923.	68013014	2.00	0.98
924.	68013015	1.98	0.80
925.	68013016	2.00	0.63
926.	68013017	1.99	0.45
927.	68013018	1.98	1.98
928.	68013023	2.20	2.20
929.	68013024	2.07	2.07
930.	68013025	2.00	2.00
931.	68013027	2.00	1.03
932.	68013028	1.97	1.97
933.	68013029	1.99	1.99
934.	68013030	2.40	2.40
935.	68013031	2.00	2.00
936.	68013032	1.99	1.99
937.	68013033	2.01	2.01
938.	68013034	2.01	0.98
939.	68013035	2.00	2.00
940.	68013036	2.04	1.08
941.	68013037	2.18	1.54
942.	68013038	2.13	2.13
943.	68013039	1.97	1.97
944.	68013040	2.01	2.01
945.	68013041	2.00	2.00
946.	68013042	2.00	2.00
947.	68013043	2.19	2.19
948.	68013044	2.03	2.03
949.	68013045	2.30	2.30
950.	68013046	2.00	2.00
951.	68013047	2.02	2.02
952.	68013048	2.01	2.01

	TMK PARCEL	PARCEL SIZE (ACRES)	IAL ACREAGE (ACRES)
953.	68013049	2.02	2.02
954.	68013050	2.00	2.00
955.	68013051	2.02	2.02
956.	68013052	2.03	2.03
957.	68013053	2.05	2.05
958.	68013054	2.28	2.28
959.	68013055	2.22	2.22
960.	68013056	2.01	2.01
961.	68013057	1.98	1.98
962.	68013058	1.99	1.99
963.	68013059	2.09	2.09
964.	68013060	2.23	2.23
965.	68013061	2.00	2.00
966.	68013062	2.26	2.26
967.	68013063	2.40	2.40
968.	68013064	2.04	2.04
969.	68013065	2.31	2.31
970.	71001007	3.15	3.15
971.	71001011	90.14	80.11
972.	71001023	4.98	4.98
973.	71001027	1.01	1.01
974.	71001032	3.64	3.64
975.	71001036	0.67	0.67
976.	71001037	32.17	32.17
977.	71001038	68.79	68.79
978.	71001039	0.20	0.20
979.	71001040	0.17	0.17
980.	71001041	1.77	1.77
981.	71001042	0.03	0.03
982.	71001043	0.00	0.00
983.	71001044	0.04	0.04
984.	71002033	#N/A	22.88
985.	85002022	124.55	13.68
986.	85003008	0.07	0.07
987.	85003009	0.06	0.06
988.	85003012	4.03	4.02
989.	85003013	3.98	3.98
990.	85003015	4.63	4.63
991.	85003016	4.85	4.85
992.	85003017	4.59	4.49

	TMK PARCEL	PARCEL SIZE (ACRES)	IAL ACREAGE (ACRES)
993.	85003018	9.61	9.63
994.	85003019	2.90	2.90
995.	85003025	3.72	0.59
996.	85003026	4.79	0.36
997.	85003027	9.05	3.05
998.	85003028	5.78	5.26
999.	85003029	18.91	10.95
1000.	85003030	70.66	9.20
1001.	85003031	58.55	12.89
1002.	85003034	0.01	0.01
1003.	85003035	0.18	0.18
1004.	85003036	3.10	2.14
1005.	85003037	#N/A	6.78
1006.	85003039	2.35	2.39
1007.	85003040	0.59	0.56
1008.	85003042	2.12	2.12
1009.	85003043	61.15	61.25
1010.	85004004	18.55	4.42
1011.	85004005	0.76	0.76
1012.	85004007	0.83	0.48
1013.	85004010	0.94	0.76
1014.	85004018	4.30	3.01
1015.	85004019	14.54	14.54
1016.	85004020	9.30	2.90
1017.	85004021	4.61	4.22
1018.	85004023	7.59	7.59
1019.	85004024	3.07	1.63
1020.	85004025	0.98	0.98
1021.	85004029	14.14	11.87
1022.	85004030	5.72	5.47
1023.	85004032	0.75	0.54
1024.	85004035	4.48	4.48
1025.	85004046	1.00	0.54
1026.	85004047	1.00	0.53
1027.	85004048	1.01	0.43
1028.	85004049	0.97	0.12
1029.	85004054	5.22	5.02
1030.	85004055	6.39	6.39
1031.	85004056	6.17	6.17
1032.	85004065	0.28	0.28

	TMK PARCEL	PARCEL SIZE (ACRES)	IAL ACREAGE (ACRES)
1033.	85004066	5.11	4.10
1034.	85004067	4.21	2.67
1035.	85004068	1.95	1.33
1036.	85004069	1.10	0.97
1037.	85004070	2.55	1.24
1038.	85004071	7.51	2.35
1039.	85004072	3.18	3.09
1040.	85004073	3.27	2.75
1041.	85004074	1.52	1.32
1042.	85004075	2.25	1.22
1043.	85004076	1.76	1.73
1044.	85004077	1.73	1.73
1045.	85004078	1.01	1.01
1046.	85004079	2.07	0.39
1047.	85004080	1.03	1.03
1048.	85004081	1.40	1.23
1049.	85004084	1.02	0.55
1050.	85004085	0.97	0.50
1051.	85004086	1.00	0.53
1052.	85004087	0.99	0.89
1053.	85004089	1.01	1.01
1054.	85004091	1.01	0.97
1055.	85004092	1.00	0.63
1056.	85004093	1.00	0.85
1057.	85004095	3.41	3.41
1058.	85004099	7.55	7.55
1059.	85004101	2.04	2.04
1060.	85004102	1.95	1.95
1061.	85004105	6.56	5.91
1062.	85004106	6.37	6.37
1063.	85005005	6.23	6.23
1064.	85005010	2.41	0.38
1065.	85005014	4.13	0.47
1066.	85005015	2.76	1.84
1067.	85005017	0.15	0.15
1068.	85005031	1.39	0.46
1069.	85005033	1.25	1.25
1070.	85005034	0.83	0.71
1071.	85019003	10.45	10.45
1072.	85019004	7.52	6.38

	TMK PARCEL	PARCEL SIZE (ACRES)	IAL ACREAGE (ACRES)
1073.	85019005	8.66	2.73
1074.	85019009	3.86	3.86
1075.	85019010	2.63	2.63
1076.	85019014	5.24	5.24
1077.	85019016	6.16	6.16
1078.	85019017	1.65	1.65
1079.	85019018	6.76	6.76
1080.	85019019	3.35	3.35
1081.	85019020	3.75	3.75
1082.	85019021	3.62	0.65
1083.	85019022	5.23	5.23
1084.	85019023	2.06	2.06
1085.	85019028	1.95	1.95
1086.	85019031	1.27	1.27
1087.	85019032	1.20	1.20
1088.	85019033	2.87	0.83
1089.	85019034	2.46	1.28
1090.	85019035	2.51	1.86
1091.	85019036	2.51	1.89
1092.	85019037	2.79	1.58
1093.	85019038	2.66	1.06
1094.	85019039	3.39	3.39
1095.	85019040	2.68	1.29
1096.	85019041	2.60	1.78
1097.	85019042	1.75	1.75
1098.	85019043	2.08	2.08
1099.	85019044	2.05	2.05
1100.	85019045	2.14	2.14
1101.	85019046	2.24	2.24
1102.	85019048	2.13	2.13
1103.	85019049	0.66	0.66
1104.	85019050	2.23	2.23
1105.	85019052	1.63	1.63
1106.	85019053	1.93	1.93
1107.	85019054	0.98	0.98
1108.	85019055	2.10	2.10
1109.	85019056	1.98	1.98
1110.	85019064	1.72	1.72
1111.	85019065	4.11	4.11
1112.	85019070	0.96	0.96

	TMK PARCEL	PARCEL SIZE (ACRES)	IAL ACREAGE (ACRES)
1113.	85019077	2.57	2.57
1114.	85019078	1.95	1.95
1115.	85019080	1.61	1.61
1116.	85019081	1.66	1.66
1117.	85021001	2.44	2.44
1118.	85021002	3.71	3.71
1119.	85021003	3.97	3.97
1120.	85022008	1.02	1.02
1121.	85029003	0.97	0.10
1122.	86003004	10.88	10.88
1123.	86003005	10.98	10.98
1124.	86003006	2.34	2.34
1125.	86003007	5.49	5.49
1126.	86003018	1.77	1.77
1127.	86003019	6.93	6.93
1128.	86003020	10.89	10.89
1129.	86003021	2.00	2.00
1130.	86003023	4.33	4.33
1131.	86003029	10.30	10.30
1132.	86003041	1.13	1.13
1133.	86003043	0.15	0.15
1134.	86003044	0.19	0.19
1135.	86003045	0.19	0.19
1136.	86003048	1.98	1.98
1137.	86003049	2.34	2.34
1138.	86003050	3.02	3.02
1139.	86003053	4.94	4.94
1140.	86003054	2.43	2.43
1141.	86003055	2.63	2.63
1142.	86004001	12.06	12.06
1143.	86004002	12.02	7.09
1144.	86004003	11.93	7.00
1145.	86004005	0.88	0.88
1146.	86004006	1.00	0.75
1147.	86004007	1.00	0.33
1148.	86004016	12.10	1.94
1149.	86005001	10.10	10.10
1150.	86005002	6.18	6.18
1151.	86005003	5.01	5.01
1152.	86005004	1.00	1.00

	TMK PARCEL	PARCEL SIZE (ACRES)	IAL ACREAGE (ACRES)
1153.	86005005	5.01	5.01
1154.	86005006	0.98	0.98
1155.	86005007	7.02	7.02
1156.	86005008	11.95	11.95
1157.	86005009	5.02	5.02
1158.	86005010	1.00	1.00
1159.	86005011	0.93	0.93
1160.	86006002	14.63	14.63
1161.	86006003	16.08	16.08
1162.	86006004	7.91	7.91
1163.	86006005	3.65	3.65
1164.	86006006	11.91	11.91
1165.	86006007	11.96	11.96
1166.	86006008	8.35	8.35
1167.	86006009	8.19	8.19
1168.	86007001	5.99	5.99
1169.	86007002	8.17	8.17
1170.	86007003	1.03	1.03
1171.	86007004	1.07	1.07
1172.	86007005	1.89	1.89
1173.	86007006	0.99	0.99
1174.	86007007	6.93	6.93
1175.	86007008	4.21	4.21
1176.	86007009	0.50	0.50
1177.	86007010	1.02	1.02
1178.	86007011	3.82	3.82
1179.	86007014	0.31	0.31
1180.	86007015	0.15	0.15
1181.	86007016	0.15	0.15
1182.	86007017	0.15	0.15
1183.	86007018	0.14	0.14
1184.	86007019	0.15	0.15
1185.	86007020	0.13	0.13
1186.	86007021	0.14	0.14
1187.	86007022	0.14	0.14
1188.	86007023	0.14	0.14
1189.	86007024	0.14	0.14
1190.	86007025	0.14	0.14
1191.	86007026	0.14	0.14
1192.	86007027	0.15	0.15

	TMK PARCEL	PARCEL SIZE (ACRES)	IAL ACREAGE (ACRES)
1193.	86007028	0.14	0.14
1194.	86007029	0.14	0.14
1195.	86007030	0.16	0.16
1196.	86007031	3.48	3.48
1197.	86007032	2.36	2.36
1198.	86007033	1.00	1.00
1199.	86007034	0.97	0.97
1200.	86007035	1.05	1.05
1201.	86007036	1.02	1.02
1202.	86007037	0.95	0.95
1203.	86007038	0.96	0.96
1204.	86007039	1.00	1.00
1205.	86007040	1.03	1.03
1206.	86007041	1.00	1.00
1207.	86007042	0.97	0.97
1208.	86007043	0.82	0.82
1209.	86007044	1.64	1.64
1210.	86007045	3.55	3.55
1211.	86007046	1.98	1.98
1212.	86007047	6.75	6.75
1213.	86008001	0.24	0.24
1214.	86008002	10.50	10.50
1215.	86008003	0.93	0.93
1216.	86008004	11.00	11.00
1217.	86008005	2.97	1.50
1218.	86008006	2.96	2.96
1219.	86008007	2.97	2.97
1220.	86008008	7.95	7.95
1221.	86008009	1.93	1.93
1222.	86008010	0.78	0.78
1223.	86008011	3.76	3.76
1224.	86008012	2.98	0.98
1225.	86008013	2.79	0.55
1226.	86008014	1.86	1.86
1227.	86008015	7.55	1.46
1228.	86008016	0.53	0.11
1229.	86008017	1.44	1.44
1230.	86008018	1.98	1.98
1231.	86008019	10.77	7.27
1232.	86008020	2.13	2.13

	TMK PARCEL	PARCEL SIZE (ACRES)	IAL ACREAGE (ACRES)
1233.	86008021	1.06	1.06
1234.	86008022	2.90	2.90
1235.	86008023	1.80	1.80
1236.	86008024	1.56	1.56
1237.	86008025	1.21	1.21
1238.	86008026	1.54	1.19
1239.	86008027	1.96	1.96
1240.	86008028	2.99	2.99
1241.	86008029	2.04	2.04
1242.	86009002	1.01	0.82
1243.	86009003	1.50	1.01
1244.	86009004	5.31	2.76
1245.	86009006	11.78	11.78
1246.	86009007	11.70	3.08
1247.	86009008	0.97	0.97
1248.	86009011	2.34	1.45
1249.	86009012	5.58	5.58
1250.	86009014	9.29	9.29
1251.	86009015	2.16	2.16
1252.	86009016	4.66	4.66
1253.	86009017	2.44	2.44
1254.	86010001	1.02	1.02
1255.	86010002	1.01	1.01
1256.	86010003	1.00	1.00
1257.	86010004	0.51	0.51
1258.	86010005	1.24	1.24
1259.	86010006	10.46	10.46
1260.	86010007	1.22	1.22
1261.	86010008	1.00	1.00
1262.	86010009	2.00	2.00
1263.	86010010	0.26	0.26
1264.	86010011	2.50	2.50
1265.	86010012	5.24	5.24
1266.	86010014	0.99	0.99
1267.	86010015	5.19	5.19
1268.	86010016	1.99	1.99
1269.	86010017	3.98	3.98
1270.	86010018	1.19	1.19
1271.	86010019	1.20	1.20
1272.	86010020	1.19	1.19

	TMK PARCEL	PARCEL SIZE (ACRES)	IAL ACREAGE (ACRES)
1273.	86010022	0.17	0.17
1274.	86010023	1.10	1.10
1275.	86010024	0.49	0.49
1276.	86010025	1.00	1.00
1277.	86010026	1.19	1.19
1278.	86010027	1.04	1.04
1279.	86010028	1.01	1.01
1280.	86010030	0.18	0.18
1281.	86010031	0.19	0.19
1282.	86010032	0.19	0.19
1283.	86010033	0.18	0.18
1284.	86010034	0.17	0.17
1285.	86010035	0.17	0.17
1286.	86010036	0.18	0.18
1287.	86010037	0.17	0.17
1288.	86010038	0.17	0.17
1289.	86010039	2.04	2.04
1290.	86010040	2.04	2.04
1291.	86010041	2.15	2.16
1292.	86010042	2.18	2.18
1293.	86010043	2.35	2.35
1294.	86010044	2.02	2.03
1295.	86010045	1.97	1.97
1296.	86010046	1.99	2.00
1297.	86010047	1.96	1.96
1298.	86010048	2.74	2.74
1299.	86011001	2.60	2.60
1300.	86011003	1.54	1.37
1301.	86011004	22.79	22.80
1302.	86011005	2.58	2.72
1303.	86011007	1.00	0.98
1304.	86011011	2.50	2.50
1305.	86011013	1.90	1.93
1306.	86011014	1.21	0.52
1307.	86012001	10.97	10.97
1308.	86012002	2.02	2.02
1309.	86012003	0.61	0.61
1310.	86012004	4.64	4.64
1311.	86012005	0.46	0.46
1312.	86012006	0.46	0.46

	TMK PARCEL	PARCEL SIZE (ACRES)	IAL ACREAGE (ACRES)
1313.	86012007	0.46	0.46
1314.	86012008	0.79	0.79
1315.	86012009	0.46	0.46
1316.	86012010	0.37	0.37
1317.	86012011	4.14	4.14
1318.	86012013	1.78	1.78
1319.	86012014	1.96	1.96
1320.	86012015	2.07	2.07
1321.	86012016	2.77	2.77
1322.	86012017	1.98	1.98
1323.	86012018	0.98	0.98
1324.	86012019	1.68	1.68
1325.	86012020	5.99	5.96
1326.	86012022	1.35	1.35
1327.	86013001	6.93	6.93
1328.	86013002	8.91	7.71
1329.	86013003	4.45	4.45
1330.	86013004	9.48	3.91
1331.	86013005	17.91	17.87
1332.	86014002	10.19	10.19
1333.	86014003	4.99	4.99
1334.	86014004	5.00	5.00
1335.	86014005	4.14	4.14
1336.	86014006	1.00	1.00
1337.	86014007	1.02	1.02
1338.	86014008	0.62	0.62
1339.	86014010	1.01	1.01
1340.	86019001	2.01	2.01
1341.	86019002	6.00	6.00
1342.	86019022	1.06	1.06
1343.	86019023	1.03	1.03
1344.	86019040	3.89	3.89
1345.	86024001	6.06	6.06
1346.	86024002	2.69	2.69
1347.	86024003	4.03	4.03
1348.	86024005	2.62	2.62
1349.	86024007	13.52	13.52
1350.	86024008	1.99	1.99
1351.	86024011	2.00	2.00
1352.	86024012	1.98	1.98

	TMK PARCEL	PARCEL SIZE (ACRES)	IAL ACREAGE (ACRES)
1353.	86024013	1.95	1.95
1354.	86024014	3.95	3.95
1355.	87003005	4.82	4.82
1356.	87003006	4.93	4.93
1357.	87003007	8.71	8.71
1358.	87003008	8.48	8.48
1359.	87003009	3.02	3.08
1360.	87003022	2.48	2.47
1361.	87003026	2.84	2.82
1362.	87003027	3.11	3.11
1363.	87003028	3.48	3.48
1364.	87003029	2.95	2.95
1365.	87003030	8.01	8.01
1366.	87003031	7.75	7.75
1367.	87003032	2.68	2.65
1368.	87003058	3.06	3.03
1369.	87003066	2.49	2.49
1370.	87003067	2.96	3.02
1371.	87003068	2.46	2.46
1372.	87003069	3.35	3.35
1373.	87003070	2.42	2.42
1374.	87003071	1.96	1.96
1375.	87003072	1.03	1.03
1376.	87003073	1.07	1.07
1377.	87004002	0.14	0.14
1378.	87004003	0.14	0.14
1379.	87004004	0.14	0.14
1380.	87004005	0.14	0.14
1381.	87004006	0.14	0.14
1382.	87004029	0.13	0.13
1383.	87004045	6.96	6.96
1384.	87004046	4.08	4.08
1385.	87004047	14.31	14.31
1386.	87004062	0.83	0.83
1387.	87007006	4.43	2.99
1388.	87007008	2.99	1.10
1389.	87007009	2.26	1.21
1390.	87007010	3.40	1.54
1391.	87007013	0.71	0.71
1392.	87007069	2.49	2.33

	TMK PARCEL	PARCEL SIZE (ACRES)	IAL ACREAGE (ACRES)
1393.	87007070	2.00	0.29
1394.	87009003	12.00	10.17
1395.	87010003	207.11	112.33
1396.	87010005	3.22	3.22
1397.	87010008	1.82	1.82
1398.	87010009	1.82	1.82
1399.	87010010	2.74	2.74
1400.	87010015	0.34	0.34
1401.	87010016	23.84	23.84
1402.	87010017	1.82	1.82
1403.	87010018	2.41	2.41
1404.	87010019	1.83	1.83
1405.	87010020	198.35	44.47
1406.	87017039	6.01	5.90
1407.	87018001	3.26	3.26
1408.	87018002	5.02	5.02
1409.	87018003	11.76	11.76
1410.	87018004	12.24	12.24
1411.	87018005	3.82	3.82
1412.	87018006	11.08	11.08
1413.	87018007	2.45	2.45
1414.	87018008	5.04	5.04
1415.	87018009	8.96	8.96
1416.	87018010	1.65	1.65
1417.	87018011	4.46	4.46
1418.	87018012	4.47	4.47
1419.	87018013	4.49	4.49
1420.	87018014	4.72	4.72
1421.	87018015	4.04	4.04
1422.	87018016	4.50	4.50
1423.	87018017	4.51	4.51
1424.	87018018	2.47	2.47
1425.	87018019	2.54	2.54
1426.	87018020	2.54	2.54
1427.	87018021	2.51	2.51
1428.	87018022	4.99	4.99
1429.	87018023	4.97	4.97
1430.	87018024	4.95	4.95
1431.	87018025	4.98	4.98
1432.	87018026	2.49	2.49

	TMK PARCEL	PARCEL SIZE (ACRES)	IAL ACREAGE (ACRES)
1433.	87018027	1.47	1.47
1434.	87018028	2.59	2.59
1435.	87018029	4.48	4.48
1436.	87018030	3.94	3.94
1437.	87018031	7.25	6.96
1438.	87018032	5.42	5.42
1439.	87018033	3.86	3.86
1440.	87018034	5.87	5.87
1441.	87018035	4.94	4.94
1442.	87018036	2.85	2.85
1443.	87018037	3.93	3.93
1444.	87018038	3.72	3.72
1445.	87018039	3.94	3.94
1446.	87018041	2.19	2.19
1447.	87018042	1.00	1.00
1448.	87018043	2.45	2.45
1449.	87018044	1.67	1.67
1450.	87018045	1.68	1.68
1451.	87018046	1.67	1.67
1452.	87018047	1.67	1.67
1453.	87018048	2.51	2.51
1454.	87018049	1.68	1.68
1455.	87018050	4.93	4.93
1456.	87018051	4.99	4.99
1457.	87018055	3.35	3.35
1458.	87018056	3.32	3.32
1459.	87018057	0.99	0.99
1460.	87018058	5.02	5.02
1461.	87018059	2.53	2.53
1462.	87018060	4.96	4.96
1463.	87018061	6.51	6.51
1464.	87019001	8.29	8.29
1465.	87019002	8.00	5.62
1466.	87019003	10.08	6.42
1467.	87019004	4.81	3.00
1468.	87019005	5.01	3.23
1469.	87019006	5.02	3.44
1470.	87019007	3.08	2.73
1471.	87019008	10.05	10.05
1472.	87019009	5.66	3.55

	TMK PARCEL	PARCEL SIZE (ACRES)	IAL ACREAGE (ACRES)
1473.	87019010	5.18	5.18
1474.	87019011	16.34	16.34
1475.	87019012	1.36	1.36
1476.	87019014	2.02	2.02
1477.	87019015	1.01	1.01
1478.	87019016	1.14	1.14
1479.	87019017	1.49	1.49
1480.	87019018	1.84	1.84
1481.	87019019	5.36	5.36
1482.	87019020	2.48	2.48
1483.	87019021	5.13	5.13
1484.	87019022	5.14	5.14
1485.	87019023	5.00	5.00
1486.	87019024	4.84	4.84
1487.	87019025	4.80	4.80
1488.	87019026	2.89	2.89
1489.	87019027	6.58	6.58
1490.	87019028	5.23	5.23
1491.	87019029	5.21	5.21
1492.	87019030	2.81	2.81
1493.	87019031	2.84	2.84
1494.	87019032	6.85	6.85
1495.	87019033	5.02	5.02
1496.	87019034	5.03	5.03
1497.	87019035	1.41	1.41
1498.	87019036	4.43	4.43
1499.	87019037	3.02	2.83
1500.	87019038	14.06	14.63
1501.	87019039	9.94	9.94
1502.	87019040	2.50	2.50
1503.	87019041	2.51	2.51
1504.	87019042	5.08	5.08
1505.	87019043	5.15	5.15
1506.	87019047	1.01	0.90
1507.	87019048	3.00	2.84
1508.	87019049	2.02	1.92
1509.	87019050	2.00	2.00
1510.	87019051	2.07	2.07
1511.	87019052	2.00	2.00
1512.	87019053	0.99	1.00

	TMK PARCEL	PARCEL SIZE (ACRES)	IAL ACREAGE (ACRES)
1513.	87019054	5.28	5.28
1514.	87019055	2.49	2.49
1515.	87019056	4.90	4.90
1516.	87019057	1.93	1.93
1517.	87019058	1.48	1.48
1518.	87019059	4.02	4.01
1519.	87019060	2.04	2.04
1520.	87019061	3.16	2.43
1521.	87019062	1.90	1.40
1522.	87019063	1.98	1.62
1523.	87019064	1.97	1.94
1524.	87019065	1.86	1.86
1525.	87019066	1.76	1.76
1526.	87019067	1.53	1.53
1527.	87019068	1.53	1.53
1528.	87019069	1.64	1.64
1529.	87019070	0.99	0.99
1530.	87019071	1.03	1.03
1531.	87019072	1.00	1.00
1532.	87019073	0.97	0.97
1533.	87019074	3.20	2.99
1534.	87019075	1.17	1.36
1535.	87019076	5.17	3.19
1536.	87019077	1.24	1.24
1537.	87019079	0.91	0.91
1538.	87019080	2.88	2.88
1539.	87021001	5.29	5.25
1540.	87021002	4.77	4.77
1541.	87021003	4.87	4.87
1542.	87021004	4.74	4.71
1543.	87021005	3.10	3.10
1544.	87021006	3.82	3.82
1545.	87021007	9.65	9.65
1546.	87021008	2.58	2.58
1547.	87021009	2.41	2.41
1548.	87021010	2.04	2.03
1549.	87021011	4.77	4.77
1550.	87021012	2.69	1.34
1551.	87021013	2.14	2.14
1552.	87021014	4.93	4.93

	TMK PARCEL	PARCEL SIZE (ACRES)	IAL ACREAGE (ACRES)
1553.	87021015	2.48	2.48
1554.	87021016	4.77	4.60
1555.	87021017	5.03	5.03
1556.	87021018	4.98	4.98
1557.	87021019	5.02	5.02
1558.	87021020	5.84	4.97
1559.	87021021	1.49	1.49
1560.	87021022	5.00	5.00
1561.	87021023	4.99	4.99
1562.	87021024	5.00	5.00
1563.	87021025	7.39	7.38
1564.	87021031	0.98	0.98
1565.	87021032	2.35	2.35
1566.	87021033	1.01	1.01
1567.	87021034	0.94	0.94
1568.	87021036	2.49	2.49
1569.	87021037	2.48	2.48
1570.	87021038	4.77	4.77
1571.	87021039	2.58	2.58
1572.	87021040	3.15	3.15
1573.	87021041	3.07	3.07
1574.	87021042	0.00	0.00
1575.	87021043	2.00	2.00
1576.	87021044	3.08	3.08
1577.	87021045	3.17	3.17
1578.	87021046	3.41	3.41
1579.	87021047	2.04	0.59
1580.	87021048	2.40	2.40
1581.	87022001	1.99	1.99
1582.	87022002	2.41	2.41
1583.	87022003	2.38	2.38
1584.	87022004	2.40	2.40
1585.	87022005	2.42	2.42
1586.	87022007	2.86	2.86
1587.	87022008	1.19	1.19
1588.	87022009	1.19	1.19
1589.	87022010	1.19	1.19
1590.	87022011	2.37	2.37
1591.	87022013	2.40	2.40
1592.	87022014	2.39	2.39

	TMK PARCEL	PARCEL SIZE (ACRES)	IAL ACREAGE (ACRES)
1593.	87022015	2.40	2.40
1594.	87022016	2.40	2.40
1595.	87022017	1.95	1.95
1596.	87022032	1.21	1.21
1597.	92001002	1.24	1.24
1598.	92001004	0.24	0.24
1599.	92001011	388.97	387.72
1600.	92001016	0.20	0.20
1601.	92001017	0.83	0.83
1602.	92002006	#N/A	54.83
1603.	92004002	1.48	1.48
1604.	92004007	1.52	1.52
1605.	92004008	1272.64	1272.12
1606.	92004010	427.54	427.54
1607.	92005001	3.99	3.99
1608.	92005023	118.05	118.05
1609.	92045002	870.69	836.06
1610.	92045004	0.24	0.24
1611.	92045005	4.41	1.20
1612.	92045006	0.15	0.15
1613.	92049007	792.56	789.48
1614.	92049010	0.86	0.86
1615.	92049011	1.69	1.67
1616.	92052001	#N/A	5.04
1617.	92052002	#N/A	15.51
1618.	92052003	#N/A	16.14
1619.	92052004	#N/A	10.36
1620.	92052005	#N/A	5.62
1621.	92052006	#N/A	6.06
1622.	92052007	#N/A	16.35
1623.	92052008	#N/A	7.00
1624.	92052009	#N/A	5.18
1625.	92052010	#N/A	5.08
1626.	92052011	#N/A	5.07
1627.	92052012	#N/A	5.10
1628.	92052013	#N/A	5.11
1629.	92052014	#N/A	5.11
1630.	92052015	#N/A	5.62
1631.	92052016	#N/A	5.18
1632.	92052017	#N/A	5.43

	TMK PARCEL	PARCEL SIZE (ACRES)	IAL ACREAGE (ACRES)
1633.	92052018	#N/A	5.76
1634.	92052019	#N/A	5.29
1635.	92052020	#N/A	5.22
1636.	92052021	#N/A	5.12
1637.	92052022	#N/A	10.82
1638.	92052023	#N/A	11.25
1639.	92052024	#N/A	5.53
1640.	92052025	#N/A	5.22
1641.	92052026	#N/A	10.10
1642.	92052028	#N/A	11.75
1643.	92052029	#N/A	5.38
1644.	92052030	#N/A	5.30
1645.	92052031	#N/A	16.66
1646.	92052032	#N/A	5.42
1647.	92052033	#N/A	12.31
1648.	92052034	#N/A	5.23
1649.	92052035	#N/A	5.19
1650.	92052036	#N/A	5.24
1651.	92052037	#N/A	5.11
1652.	92052038	#N/A	5.12
1653.	92052039	#N/A	5.15
1654.	92052040	#N/A	11.33
1655.	92052041	#N/A	10.00
1656.	92053001	#N/A	10.62
1657.	92053002	#N/A	10.61
1658.	92053003	#N/A	5.26
1659.	92053004	#N/A	5.23
1660.	92053005	#N/A	12.13
1661.	92053006	#N/A	3.58
1662.	92053007	#N/A	2.33
1663.	92053008	#N/A	12.28
1664.	92053009	#N/A	5.27
1665.	92053010	#N/A	10.43
1666.	92053011	#N/A	10.49
1667.	92053012	#N/A	10.41
1668.	92053013	#N/A	5.21
1669.	92053014	#N/A	16.48
1670.	92053015	#N/A	1.65
1671.	92053016	#N/A	5.72
1672.	92053017	#N/A	5.28

	TMK PARCEL	PARCEL SIZE (ACRES)	IAL ACREAGE (ACRES)
1673.	92053018	#N/A	5.18
1674.	92053019	#N/A	5.15
1675.	92053020	#N/A	5.21
1676.	92053021	#N/A	10.55
1677.	92053022	#N/A	10.70
1678.	92053023	#N/A	17.91
1679.	92053024	#N/A	10.23
1680.	92053025	#N/A	17.64
1681.	92053026	#N/A	5.24
1682.	92053027	#N/A	5.07
1683.	92053028	#N/A	5.08
1684.	92053029	#N/A	10.23
1685.	92053030	#N/A	5.24
1686.	92053031	#N/A	6.15
1687.	92053032	#N/A	5.56
1688.	92053033	#N/A	6.81
1689.	92053034	#N/A	5.83
1690.	92053035	#N/A	11.24
1691.	92053036	#N/A	21.08
1692.	92053037	#N/A	5.29
1693.	92053038	#N/A	20.67
1694.	92053039	#N/A	15.60
1695.	92053040	#N/A	5.07
1696.	92053041	#N/A	5.04
1697.	92053042	#N/A	10.57
1698.	92053043	#N/A	10.12
1699.	92053044	#N/A	10.17
1700.	92053045	#N/A	10.46
1701.	92053046	#N/A	10.24
1702.	92053047	#N/A	5.16
1703.	92053048	#N/A	10.62
1704.	92053049	#N/A	9.36
1705.	92053050	#N/A	1.38
1706.	92053051	#N/A	5.62
1707.	92053052	#N/A	10.47
1708.	92053053	#N/A	5.20
1709.	92053054	#N/A	5.21
1710.	92053055	#N/A	10.46
1711.	92053056	#N/A	5.11
1712.	92053057	#N/A	10.40

	TMK PARCEL	PARCEL SIZE (ACRES)	IAL ACREAGE (ACRES)
1713.	92053058	#N/A	10.21
1714.	92053061	#N/A	2.25
1715.	92053062	#N/A	2.69
1716.	92053063	#N/A	15.06
1717.	92053065	#N/A	20.21
1718.	92053066	#N/A	4.83
1719.	92053067	#N/A	10.01
1720.	92053068	#N/A	0.25
1721.	94002008	49.24	32.95
1722.	94003001	876.50	875.14
1723.	94003003	39.45	38.89
1724.	94004002	13.49	12.11
1725.	94004003	3.63	3.63
1726.	94004004	560.14	560.14
1727.	94004007	14.77	14.77
1728.	94004008	1.63	0.98
1729.	94004009	205.38	205.38
1730.	94004010	109.42	109.42
1731.	94004011	43.72	43.72
1732.	94004012	534.13	534.13
1733.	94004019	59.54	57.09
1734.	94005010	32.12	11.15
1735.	94005050	0.40	0.40
1736.	94005052	50.24	20.25
1737.	94005069	17.66	17.49
1738.	94005090	34.75	34.47
1739.	94005091	34.76	34.64
1740.	94005092	34.39	32.77
1741.	94005095	23.76	9.46
1742.	94005096	39.09	38.57
1743.	94005097	210.85	191.83
1744.	94006003	1.68	2.23
1745.	94006029	145.16	212.65
1746.	94006041	0.21	0.21
1747.	94006043	7.00	6.945
1748.	94007025	0.29	0.29
1749.	94007044	6.90	6.13
1750.	94007045	3.64	3.59
1751.	94056109	1.80	1.80
1752.	95001086	51.22	48.40

	TMK PARCEL	PARCEL SIZE (ACRES)	IAL ACREAGE (ACRES)
1753.	95001087	94.32	94.28
1754.	95002003	163.00	162.96
1755.	95002062	47.36	9.16
1756.	95003001	642.00	632.85
1757.	95003002	7.62	7.62
1758.	95003007	91.20	91.20
1759.	95003009	3.41	3.41
1760.	95003010	128.98	31.49
1761.	95003012	5.00	2.65
1762.	95003013	9.08	5.59
1763.	95003017	344.00	342.36
1764.	95003018	402.00	397.48
1765.	95003019	137.00	137.07
1766.	95046041	21.55	0.59
1767.	98011014	29.82	10.97
1768.		#N/A	15.39
1769.		#N/A	0.10
1770.		#N/A	0.11
1771.		#N/A	1.80
1772.		#N/A	0.16
1773.		#N/A	0.02
1774.		#N/A	0.02
1775.		#N/A	0.74
1776.		#N/A	0.59
1777.		#N/A	0.52
1778.		#N/A	0.54
1779.		#N/A	0.50
1780.		#N/A	8.72
1781.		#N/A	1.68



CITY COUNCIL

CITY AND COUNTY OF HONOLULU
HONOLULU, HAWAII 96813-3077

COMMITTEE ON ZONING AND HOUSING

Voting Members:

Kymberly Marcos Pine, Chair
Carol Fukunaga, Vice Chair
Ikaika Anderson
Michael Formby
Ron Menor
Heidi Tsuneyoshi

MINUTES

REGULAR MEETING
THURSDAY, FEBRUARY 7, 2019

COUNCIL COMMITTEE MEETING ROOM
2ND FLOOR, HONOLULU HALE
HONOLULU, HAWAII 96813

Note: A copy of the video of the full proceedings of this meeting may be requested by calling the City Clerk's Office at 768-5822.

(Note: The membership of the Committee on Zoning and Housing was changed pursuant to Communication CC-37, effective February 5, 2019)

CALL TO ORDER

The regular meeting of the Committee on Zoning and Housing was called to order by Committee Chair Kymberly Marcos Pine at 9:14 a.m. Voting Members Anderson, Formby, Menor, and Tsuneyoshi were present at the meeting. Voting Member Fukunaga was excused from the meeting.

STAFF PRESENT

Matthew Caires, Chief of Staff to Committee Chair Pine
Lori Hiraoka, Attorney, Office of Council Services
Molly Stebbins, Deputy, Department of the Corporation Counsel, assigned to the Committee
Pearlene Otto, Council Committee Aide, Office of the City Clerk

ORDER OF BUSINESS

FOR ACTION

1. BILL 95 (2018) – COMMITTEE REPORT 41

MOANALUA ZONE CHANGE (2018/Z1). Rezoning land situated at 511 Main Street, Honolulu, Oahu, Hawaii, from the F-1 Military and Federal Preservation District to the R-5 Residential District, identified as Tax Map Key: 1-1-002: 051. (Current deadline for Council action: 3/14/19)

PROPOSED UNILATERAL AGREEMENT – The proposed U/A (draft dated 1/31/19) to be attached as “Exhibit B” to the Bill after execution and recordation.

Administration/Others

Kathy Sokugawa, Acting Director, Department of Planning and Permitting (DPP)
Jeff Merz, AECOM, Agent

There was no public testimony.

Acting Director Sokugawa provided a brief overview of the measure, noting that the land was purchased primarily by churches after it was released from the military. The Acting Director testified that the Administration recommends approval of Bill 95 (2018), indicating that this is the last in a series of zone change requests over the last few years. The Acting Director explained that the standard conditions of approval would apply and that the State Department of Transportation requested a disclosure regarding its proximity to the airport be included.

The Agent testified that the Applicant is not proposing any additional changes other than what is listed in the Bill and concurs with the testimony of the DPP.

Bill 95 (2018) reported out for passage on second reading and scheduling of a public hearing.

AYES: ANDERSON, FORMBY, MENOR, TSUNEYOSHI, PINE – 5.
NOES: None.
EXCUSED: FUKUNAGA – 1.

Committee on Zoning and Housing Minutes
Thursday, February 7, 2019

Related communication:

M-64 AECOM, Agent for Holy Family Catholic Parish (comments)

FOR DISCUSSION

2. RESOLUTION 18-233

Identification of Important Agricultural Lands.

Administration/Others

Kathy Sokugawa, Acting Director, Department of Planning and Permitting (DPP)

Dina Wong, Acting Planning Division Chief, DPP

Dr. Po-Yung Lai, Agricultural Liaison, Mayor's Office of Economic Development

Kathy Mitchell, Board of Water Supply (BWS)

Acting Director Sokugawa testified that the Administration asked the Council's Agricultural Development Task Force to opine and provide incentives on the Oahu Important Agricultural Land (IAL) Mapping Project. Their recommendations and incentives were submitted to the Council, as detailed in Communication CC-35. The Acting Director indicated that the Administration was unable to provide a complete list of reactions to the recommendations because of time constraints between meetings.

Acting Division Chief Wong provided a PowerPoint presentation on the City's proposed IAL designations, as detailed in Communication D-75.

Dr. Lai testified that the Mayor strongly supports agriculture and assured the Committee that input and concerns gathered from various sectors were done very responsibly. Dr. Lai asked for the Committee's favorable consideration of the Task Force's report and the IAL mapping.

The DPP provided the following information in response to queries by Committee Member Menor:

- After adoption of Resolution 18-233, it will be submitted to the Land Use Commission (LUC) for approval. The LUC can either approve the Resolution in its original form or make changes as they see fit.

Committee on Zoning and Housing Minutes
Thursday, February 7, 2019

- On February 6, 2019, the LUC heard a petition from Malaekahana, one of the landowners, and approved the petition. There may be one other case pending before the LUC that the Committee may hear about today.
- There is no statutory deadline currently in place for recommendations to be submitted to the LUC. The State Legislature proposed a state-wide legislation on the issue but it was rejected.
- Landowners are taking advantage of the voluntary designation option rather than wait for the county initiative currently before the City Council. The City has already lost more than 5,000 acres due to voluntary designations through the LUC. Once a landowner takes action with the LUC, the City has no jurisdiction over the remainder of the owner's land.
- There may still be landowners who feel that their land should not be included in the IAL designation. In one particular case, it was discovered that a fairly significant piece of property included in the IAL designation is partially owned by the Federal Government. However, one criteria of the IAL designation is that the property must be State Agricultural and not federally owned.

The following individuals testified:

1. Jeff Overton, G70 (comments)
2. Cal Chipchase, Cades Schutte (comments)

Committee Chair Pine requested and both Mr. Overton and Mr. Chipchase agreed to meet with Councilmember Tsuneyoshi to discuss their situations.

In response to queries by Councilmember Menor, Mr. Chipchase stated that his client purchased two small parcels, included in the IAL designation map, as a retirement investment. Each parcel contain a single-family residential dwelling and would be used solely for that purpose. Mr. Chipchase spoke with the DPP to have the parcels removed from the map but was told that at this point, the map could not be changed and that he would have to take up the issue with the City Council.

Ms. Mitchell testified that the comments submitted by the BWS does not specifically address the language in the measure but focuses more on what the BWS is doing to support the farmers and agricultural issues.

Committee on Zoning and Housing Minutes
Thursday, February 7, 2019

Related communications:

CC-35	Agricultural Development Task Force, submitting recommendations and suggested possible incentives for Important Agricultural Lands
D-75	Department of Planning and Permitting, submitting the PowerPoint presentation entitled "Where are the City's Proposed Important Agricultural Lands?"
D-76	Ernest Y.W. Lau, Board of Water Supply (comments)
M-65	Jeffrey H. Overton, G70 (comments)
M-66	Calvert G. Chipchase, Cades Schutte (comments)

3. UPDATE FROM THE PERMITTED INTERACTION GROUP ESTABLISHED BY RESOLUTION 18-208, FD1 ON ITS INVESTIGATION OF DELAYS IN THE PERMITTING PROCESS AT THE DEPARTMENT OF PLANNING AND PERMITTING.

Administration/Others

Kathy Sokugawa, Acting Director, Department of Planning and Permitting (DPP)

Committee Chair Pine provided a brief overview of the Permitted Interaction Group's (PIG) visit to DPP, noting that some changes have already been implemented.

Acting Director Sokugawa testified that a workshop held by the DPP with the Committee Chair and staff members of the Council went well. The DPP is committed to ongoing improvements to their processing program. The Acting Director advised that additional monies were requested in the upcoming budget which will be used toward improvements of the Department.

Responding to queries by the Committee members, the Acting Director furnished the following information:

- "Malama Mondays" were implemented and additional staff were hired.
- For the past several years, the DPP has utilized student interns from Honolulu Community College, which has worked out very well. Some of those interns graduated and applied for permanent positions within the Department, providing a hiring advantage of skilled workers.

Committee on Zoning and Housing Minutes
Thursday, February 7, 2019

- Checklists to help applicants with the processing of major permits are now available online.
- Per Ordinance 18-41 (Bill 64 [2018]), the “One Time Review for Residential Permits” form known as OTR-60, as detailed in Communication D-74, has been implemented and is engaged to be used.
- In order to provide mentorship to the “younger” staff on the planning review processes, short-term reassignments were made amongst the senior staff so that they could spend 100% of their time on mentoring.
- In order to accommodate the high employee turnover of the Department, reorganization amongst the staff was conducted, more supervisors were added, and a variety of other things were implemented.
- The DPP is moving towards the scanning of decades old documents into a digital storage system. However, a price quote of \$10 to scan one sheet of construction drawings was received, which could become very expensive because of the vast amount of rolls of drawings to be scanned.
- The DPP will require that all construction drawings be transmitted electronically going forward.
- The DPP has entertained emergency hires but much of the work requires skilled individuals like the ones who retired but unfortunately, most retirees do not want to return to work for various reasons.
- Private companies or “third party reviewers” are utilized by the DPP in that an applicant contracts out their building permit review to a third party company, hiring them on their own accord. The DPP then certifies the third party reviewer.
- The DPP will consider and look into hiring temporary or contract workers to assist with only the backlogged areas of the Department.
- The DPP does not plan to revise the language in the OTR-60 form but will consider it in order to provide more clarity to some portions of the form.

Acting Director Sokugawa asked for the Committee’s support on the Department’s technology and IT recommendations in the upcoming budget. The Committee Chair acknowledged.

Committee on Zoning and Housing Minutes
Thursday, February 7, 2019

The following individuals testified:

1. Marshall Hickox (comments)

Committee Chair Pine stated that the language in the OTR-60 was not intended to be a scare tactic for builders. It was created to bring more unity between the homeowner and their contractor so that there is only one designated contact with DPP. In their visit to the DPP office, the PIG discovered that homeowners were bypassing their contractors and contacting the DPP directly, causing a lot of confusion. The Committee Chair would continue working with the DPP to better refine the OTR-60.

2. Rodney Kim (comments)

In response to queries by the Committee Chair, Mr. Kim stated that storm water quality rules require that “ground covering”, otherwise known as basic landscaping, be completed before a notice of completion can be issued. Most homeowners do not want to ground cover their property at the time of construction because they prefer to either concrete the entire ground or landscape it on their own.

Committee Chair Pine stated that the storm water quality requirements may be a Federal issue but would look into the matter and try to find a solution.

Committee Chair Pine stated that everyone did a great job of providing suggestions to the PIG and thanked the BIA-Hawaii for bringing in their expert from Pierce County.

Related communication:

D-74 Department of Planning and Permitting, submitting handout entitled “One Time Review (OTR-60) for Residential Permits”

Committee on Zoning and Housing Minutes
Thursday, February 7, 2019

ADJOURNMENT

There being no further business, the meeting was adjourned at 10:17 a.m.

Respectfully submitted,

GLEN I. TAKAHASHI
City Clerk

pno

DATE APPROVED

February 28, 2019

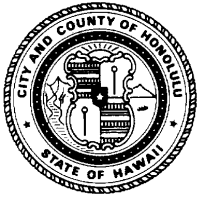

CITY COUNCIL

CITY AND COUNTY OF HONOLULU
HONOLULU, HAWAII 96813-3077

COMMITTEE ON ZONING AND HOUSING

Voting Members:

Kymberly Marcos Pine, Chair
Carol Fukunaga, Vice Chair
Ikaika Anderson
Michael Formby
Ron Menor
Heidi Tsuneyoshi

WRITTEN SUMMARY FOR VIDEO RECORD

REGULAR MEETING
THURSDAY, APRIL 25, 2019

COUNCIL COMMITTEE MEETING ROOM
2ND FLOOR, HONOLULU HALE
HONOLULU, HAWAII 96813

Note: A copy of a DVD of the full proceedings of this meeting may be requested by calling the City Clerk's Office at 768-5822 or the video may be viewed at http://honolulu.granicus.com/player/clip/1027?view_id=3.

The time references below indicate the point in the video recording when the stated actions began.

CALL TO ORDER

The regular meeting of the Committee on Zoning and Housing was called to order by Committee Chair Kymberly Marcos Pine at 9:08 a.m. Voting Members Anderson, Formby, and Fukunaga were present at the meeting.

ORDER OF BUSINESS

[9:08 a.m.]

APPROVAL OF MINUTES

The minutes of the March 28, 2019 regular meeting of the Committee on Zoning and Housing were approved as circulated.

AYES: ANDERSON, FORMBY, FUKUNAGA, PINE – 4.
NOES: None.
EXCUSED: MENOR, TSUNEYOSHI – 2.

Committee on Zoning and Housing Minutes
Written Summary for Video Record
Thursday, April 25, 2019

FOR ACTION

[9:08 a.m.]

1. BILL 20 (2019) – COMMITTEE REPORT 138

RELATING TO THE ADOPTION OF THE STATE ELECTRICAL CODE. Updating the City and County of Honolulu Electrical Code through the adoption of the State Electrical Code (2018) (SEC), subject to the local amendments herein.

[9:11 a.m.]

Bill 20 (2019) amended to CD1 (OCS2019-0390/4/18/2019 9:45 AM) and reported out for passage on second reading and scheduling of a public hearing.

AYES: ANDERSON, FORMBY, FUKUNAGA, PINE – 4.
NOES: None.
EXCUSED: MENOR, TSUNEYOSHI – 2.

[9:11 a.m.]

2. RESOLUTION 18-233 – COMMITTEE REPORT 139

RELATING TO THE IDENTIFICATION OF IMPORTANT AGRICULTURAL LANDS. Identifying that the Important Agricultural Lands (IAL) in the “Oahu Important Agricultural Land Mapping Project” are lands eligible to be designated IAL.

[9:18 a.m.]

Resolution 18-233 amended to CD1 (OCS2019-0473/5/2/2019 10:27 AM) and reported out for adoption.

AYES: ANDERSON, FORMBY, FUKUNAGA, PINE – 4.
NOES: None.
EXCUSED: MENOR, TSUNEYOSHI – 2.

Committee on Zoning and Housing Minutes
Written Summary for Video Record
Thursday, April 25, 2019

[9:19 a.m.]

3. BILL 7 (2019), CD1

RELATING TO AFFORDABLE RENTAL HOUSING. Creating a temporary program to accelerate the construction of affordable rental housing on apartment and business mixed use-zoned properties by relaxing zoning and building code standards, and offering financial incentives.

[9:51 a.m.]

Action on Bill 7 (2019), CD1 postponed to a special meeting to be held tentatively on May 2, 2019.

AYES: ANDERSON, FORMBY FUKUNAGA, PINE – 4.
NOES: None.
EXCUSED: MENOR, TSUNEYOSHI – 2.

FOR DISCUSSION

[9:51 a.m.]

COMPREHENSIVE HOMELESS STRATEGY

ADJOURNMENT

There being no further business, the meeting was adjourned at 10:46 a.m.

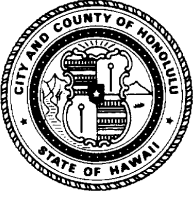

CITY COUNCIL

CITY AND COUNTY OF HONOLULU
HONOLULU, HAWAII 96813-3077

IKAIKA ANDERSON
CHAIR & PRESIDING OFFICER
ANN H. KOBAYASHI
VICE CHAIR
CAROL FUKUNAGA
FLOOR LEADER
BRANDON J. C. ELEFANTE
JOEY MANAHAN
RON MENOR
KYMBERLY MARCOS PINE
HEIDI TSUNEYOSHI
TOMMY WATERS

JOURNAL

REGULAR MEETING
9TH SESSION
WEDNESDAY, MAY 8, 2019

CITY COUNCIL CHAMBER
3RD FLOOR, HONOLULU HALE
HONOLULU, HAWAII 96813

Note: A copy of the video of the full proceedings of this meeting may be requested by calling the City Clerk's Office at 768-5822.

CALL TO ORDER

Pursuant to adjournment, the regular meeting of the City Council was called to order by the Interim Chair and Presiding Officer, Ann H. Kobayashi, at 10:26 a.m.

ROLL CALL

Roll call showed the following Councilmembers present:

Councilmembers Anderson, Elefante, Fukunaga, Manahan, Menor, Pine, Tsuneyoshi, Waters, Kobayashi – 9.

CEREMONIAL OATH OF OFFICE

The Chair recognized the Honorable Kevin Souza, to administer the Oath of Office. Judge Souza asked Councilmember Waters to rise for the Oath of Office. Judge Souza and the Chair congratulated Councilmember Waters.

Councilmember Waters thanked his family and friends for being there for him. He also thanked Interim Councilmember Formby and Councilmember Trevor Ozawa for their hard work and dedication. He stated he will continue their hard work and dedication. Councilmember Waters noted that he looks forward to working with his colleagues and expressed his excitement to begin and achieve great things in the Council.

APPROVAL OF MINUTES

Councilmember Menor moved that the Minutes of the 8th Session be approved, subject to corrections by Councilmembers within 30 days. Seconded by Councilmember Fukunaga.

AYES: ANDERSON, ELEFANTE, FUKUNAGA, MANAHAN, MENOR, PINE,
 TSUNEYOSHI, WATERS, KOBAYASHI – 9.
NOES: None.

ORDER OF THE DAY

ADOPTION RESOLUTION 19-105

RESOLUTION RELATING TO THE OFFICERS OF THE COUNCIL OF THE CITY AND COUNTY OF HONOLULU.

Councilmember Menor moved that Resolution 19-105 be adopted. Seconded by Councilmember Fukunaga.

The following individuals testified:

1. Kukana Kama-Toth, Nā Kua‘aina o Waimānalo (M-241) (General comment)
2. Kauilani Kalama-Ohelo (M-241) (Oppose)
3. Demont Conner, Ho‘omana Pono, LLC (Support)
4. Kalani Kalima, Na Kua‘aina o Waimanalo (M-241) (Oppose)
5. Rachel Kailianu Ho‘omana Pono, LLC (Support)
6. Karin OMahony (M-241) (Oppose)
7. Malia Espinda (Support)
8. Barbra Armentrout (Support)
9. Barbara Mayer (Oppose)
10. Renate Kawakami (Support)
11. Raynette Bowman (Oppose)
12. Kapoho O Lahaina Moniz Pa (General comment)
13. Bob Vieira (Support)

14. Shannon Alivado (Support)
15. Gary Nakata (Support)
16. Nihi Napoleon (Oppose)
17. Laura Satranski (Oppose)
18. Bridget Murphy (Oppose)

Councilmember Waters expressed his strong support of the Resolution. He noted that there are two separate issues, one is the election of a Hawaiian from Waimanalo to be the Chair of the Council and the other is the issue on the destruction of a portion of Sherwood Forrest. Councilmember Waters stated he is in support of Councilmember Anderson to be the Chair and against Sherwood Forrest.

Chair Kobayashi stated her support of Councilmember Ikaika Anderson as Chair of the Council. She noted that he is a wonderful person and his family raised him well and he will be fair and show respect to all.

Resolution 19-105 was adopted.

AYES: ANDERSON, ELEFANTE, FUKUNAGA, MANAHAN, MENOR, PINE,
TSUNEYOSHI, WATERS, KOBAYASHI – 9.
NOES: None.

Related communication:

M-241 Additional testimony on Resolution 19-105

RECESS/RECONVENE

At 10:56 a.m., the Chair called for a short recess and reconvened the meeting at 11:07 a.m.

Chair Anderson thanked everyone for placing their trust in him to lead the Council. He thanked his family for being there for him. Chair Anderson stated he will continue to work with the people of Windward Oahu and that the Council will be a unified Council working together.

ADOPTION

RESOLUTION 19-57 – COMMITTEE REPORT 129

RESOLUTION CONFIRMING THE REAPPOINTMENT OF MS. RIKI MAY AMANO TO SERVE ON THE ETHICS COMMISSION OF THE CITY AND COUNTY OF HONOLULU.

Councilmember Menor moved that Committee Report 129 and Resolution 19-57 be adopted. Seconded by Councilmember Elefante.

The following individual testified:

Riki May Amano (General comment)

Committee Report 129 and Resolution 19-57 were adopted.

AYES: ELEFANTE, FUKUNAGA, KOBAYASHI, MANAHAN, MENOR, PINE, TSUNEYOSHI, WATERS, ANDERSON – 9.

NOES: None.

Chair Anderson recognized and congratulated Ms. Amano.

Related communication:

M-242 Additional testimony on Resolution 19-57

ADOPTION

RESOLUTION 19-58 – COMMITTEE REPORT 143

RESOLUTION CONFIRMING THE REAPPOINTMENT OF MR. GERARD C. GIBSON TO SERVE ON THE POLICE COMMISSION OF THE CITY AND COUNTY OF HONOLULU.

Councilmember Elefante moved that Committee Report 143 and Resolution 19-58 be adopted. Seconded by Councilmember Manahan.

The following individual testified:

Shannon Alivado (Support)

Councilmember Elefante noted for the record that he filed a Disclosure of Interest with the City Clerk's Office (CC-128).

Committee Report 143 and Resolution 19-58 were adopted.

AYES: ELEFANTE, FUKUNAGA, KOBAYASHI, MANAHAN, MENOR, PINE,
TSUNEYOSHI, WATERS, ANDERSON – 9.
NOES: None.

ADOPTION

RESOLUTION 19-77 – COMMITTEE REPORT 144

RESOLUTION CONFIRMING THE APPOINTMENT OF MR. RICHARD M. PARRY TO SERVE ON THE POLICE COMMISSION OF THE CITY AND COUNTY OF HONOLULU.

Councilmember Elefante moved that Committee Report 144 and Resolution 19-77 be adopted. Seconded by Councilmember Manahan.

The following individuals testified:

1. Shannon Alivado (Support)
2. Richard Parry (General comment)

Committee Report 144 and Resolution 19-77 were adopted.

AYES: ANDERSON, ELEFANTE, FUKUNAGA, MANAHAN, MENOR, PINE,
TSUNEYOSHI, WATERS, KOBAYASHI – 9.
NOES: None.

Chair Anderson recognized and congratulated Mr. Parry.

PUBLIC HEARING/SECOND READING

RESOLUTION 19-56 – COMMITTEE REPORT 128

RESOLUTION INITIATING AMENDMENTS TO THE REVISED CHARTER OF THE CITY AND COUNTY OF HONOLULU 1973 (2017 EDITION) RELATING TO THE CREATION OF A PEDESTRIAN SAFETY COMMISSION.

Councilmember Menor moved that Committee Report 128 be adopted and Resolution 19-56 pass second reading. Seconded by Councilmember Elefante.

The following individuals testified:

1. Bryan Mick, Disability and Communication Access Board (Support)
2. Natalie Iwasa (General comment)
3. Barbra Armentrout (Support)
4. Captain Mikel Kunishima, Honolulu Police Department (Support)

Councilmember Menor stated his support for the measure. He noted that he and Councilmember Elefante introduced the Resolution because the City needs to be more proactive in addressing the growing problem of pedestrian accidents and fatalities on the island. Councilmember Menor explained that the measure is patterned after a Seattle Ordinance which established a Pedestrian Safety Commission. He noted that he is hopeful that when this is placed on the ballot the voters will approve it.

Committee Report 128 was adopted and Resolution 19-56 passed second reading.

AYES: ELEFANTE, FUKUNAGA, KOBAYASHI, MANAHAN, MENOR, PINE,
TSUNEYOSHI, WATERS, ANDERSON – 9.

NOES: None.

Related communication:

M-243 Additional testimony on Resolution 19-56

PUBLIC HEARING/SECOND READING
BILL 21 – COMMITTEE REPORT 127

A BILL ESTABLISHING A CITY DOMESTIC VIOLENCE PROGRAM.

Councilmember Menor moved that Committee Report 127 be adopted and Bill 21 pass second reading. Seconded by Councilmember Elefante.

There was no public testimony.

Councilmember Kobayashi explained that two years ago an audit was done on the domestic violence program and the measure will follow up on the results and recommendations made by the audit. She asked for councilmembers' support on the measure.

Committee Report 127 was adopted and Bill 21 passed second reading.

AYES: ELEFANTE, FUKUNAGA, KOBAYASHI, MANAHAN, MENOR, PINE,
TSUNEYOSHI, WATERS, ANDERSON – 9.

NOES: None.

PUBLIC HEARING/SECOND READING
BILL 13, CD1 – COMMITTEE REPORT 133

A BILL RELATING TO COLLECTION AND DISPOSAL OF REFUSE.

Councilmember Manahan moved that Committee Report 133 be adopted and Bill 13 pass second reading, as amended to CD1. Seconded by Councilmember Elefante.

The following individuals testified:

1. Audrey Barsoum (Oppose)
2. Charlene Silva (General comment)
3. Al Lardizabal, United Public Workers (Support)
4. Natalie Iwasa (General comment)

Councilmember Manahan explained that the Bill was moved out of Committee to catch up with the other revenue enhancement measures being considered with the budget. He noted that the Bill currently does not include amounts for disposal of bulky items or trash collection fees but contains an effective date to continue discussion in Committee. Councilmember Manahan stated that there will be an amendment to the Bill that may offset some of the trash fees with property taxes. He asked councilmembers to move the measure forward and to consider the Bill further in Committee.

Councilmember Fukunaga expressed her appreciation to Director Kahikina and her staff for attending neighborhood board meetings and explaining the bulky item pilot project to affected neighborhoods. She stated that it would be premature to impose a fee for bulky item pick up before the pilot program is completed. Councilmember Fukunaga stated she will vote with reservations because the Bill does have an effective date and while she appreciates the continued discussion, she does not support a trash collection fee or a fee for bulky item pick up.

Councilmember Tsuneyoshi echoed Councilmember Fukunaga's concerns. She noted that there was a lengthy discussion in Committee and based on the discussions, she will continue to be in opposition to the residential refuse fee pick up. Councilmember Tsuneyoshi looks forward to more discussion on the bulky item pick up fee after the pilot project is completed.

Councilmember Waters also echoed Councilmember Fukunaga's concerns. He stated he does not support any fee for garbage pick up and will vote with reservations.

Chair Anderson stated he will vote with reservations to move the measure back to Committee for further discussion. He noted his opposition to residential refuse pick up fees.

Councilmember Pine stated her support because the trash fee is temporarily removed at this point. She noted that she is open to support an arrangement for bulky item pick up. Councilmember Pine stated that the City does not pick up the bulky items when they are supposed to and the items are left out for a whole month in some districts. She supports the Budget Chair and his efforts to address the situation.

Chair Anderson stated he supports the consideration of a fee for scheduled bulky item pick up.

Councilmember Elefante noted for the record that he filed a Disclosure of Interest with the City Clerk's Office (CC-143).

Committee Report 133 was adopted and Bill 13, CD1 passed second reading, as amended.

AYES: ELEFANTE, FUKUNAGA*, KOBAYASHI*, MANAHAN, MENOR*, PINE,
TSUNEYOSHI*, WATERS*, ANDERSON* – 9.

NOES: None.

*Councilmembers Fukunaga, Kobayashi, Menor, Tsuneyoshi, Waters, and Anderson voted aye with reservations.

Related communications:

M-232 Early testimony on Bill 13, CD1
M-244 Additional testimony on Bill 13, CD1

PUBLIC HEARING/SECOND READING
BILL 20, CD1 – COMMITTEE REPORT 138

A BILL RELATING TO THE ADOPTION OF THE STATE ELECTRICAL CODE.

Councilmember Pine moved that Committee Report 138 be adopted and Bill 20 pass second reading, as amended to CD1. Seconded by Councilmember Fukunaga.

The following individual testified:

Carina Ohara, Hawaiian Electric Company, Inc. (M-245) (General comment)

Committee Report 138 was adopted and Bill 20, CD1 passed second reading, as amended.

AYES: ELEFANTE, FUKUNAGA, KOBAYASHI*, MANAHAN, MENOR, PINE,
TSUNEYOSHI, WATERS, ANDERSON – 9.

NOES: None.

*Councilmember Kobayashi voted aye with reservations.

Related communication:

M-245 Additional testimony on Bill 20, CD1

PUBLIC HEARING/ADOPTION
COMMITTEE REPORT 123

RECOMMENDATIONS ON THE REVIEW AND EVALUATION OF THE CHILD CARE ADVISORY BOARD PURSUANT TO ORDINANCE 17-44.

Councilmember Tsuneyoshi moved that Committee Report 123 be adopted. Seconded by Councilmember Manahan.

There was no public testimony.

Committee Report 123 was adopted.

AYES: ELEFANTE, FUKUNAGA, KOBAYASHI, MANAHAN, MENOR, PINE,
TSUNEYOSHI, WATERS, ANDERSON – 9.

NOES: None.

PUBLIC HEARING/ADOPTION
COMMITTEE REPORT 124

RECOMMENDATIONS ON THE REVIEW AND EVALUATION OF THE OAHU
COMMITTEE ON CHILDREN AND YOUTH PURSUANT TO ORDINANCE 17-44.

Councilmember Tsuneyoshi moved that Committee Report 124 be adopted. Seconded by
Councilmember Manahan.

There was no public testimony.

Committee Report 124 was adopted.

AYES: ELEFANTE, FUKUNAGA, KOBAYASHI, MANAHAN, MENOR, PINE,
TSUNEYOSHI, WATERS, ANDERSON – 9.
NOES: None.

PUBLIC HEARING/ADOPTION
COMMITTEE REPORT 125

RECOMMENDATIONS ON THE REVIEW AND EVALUATION OF THE COMMITTEE ON
CULTURE AND THE ARTS PURSUANT TO ORDINANCE 17-44.

Councilmember Tsuneyoshi moved that Committee Report 125 be adopted. Seconded by
Councilmember Manahan.

The following individuals testified:

1. Anthony Silva (General comment)
2. Misty Kela'i, Executive Director, Mayor's Office of Culture and the Arts (General
comment)

Committee Report 125 was adopted.

AYES: ELEFANTE, FUKUNAGA, KOBAYASHI, MANAHAN, MENOR, PINE,
TSUNEYOSHI, WATERS, ANDERSON – 9.
NOES: None.

THIRD READING

BILL 8, CD2 – COMMITTEE REPORT 140

A BILL FOR AN ORDINANCE RELATING TO PARADES AND ACTIVITIES ON STREETS.

Councilmember Elefante moved that Committee Report 140 be adopted and Bill 8, CD1 pass third reading, as amended to CD2. Seconded by Councilmember Menor.

The following individuals testified:

1. Robert Finley, Waikiki Neighborhood Board No. 9 (D-306) (Support)
2. Rick Egged, Waikiki Improvement Association (M-233) (Support)
3. Dorothy Muti (Oppose)
4. Johnny Kai, Johnny Kai Productions (General comment)
5. Alan Okuma (General comment)
6. David Millwood, Millwood Ohana Productions (M-246) (Oppose)
7. Barbara Armentrout (Support)

Committee Report 140 was adopted and Bill 8, CD2 passed third reading, as amended.

AYES: ELEFANTE, FUKUNAGA, KOBAYASHI, MANAHAN, MENOR, PINE, TSUNEYOSHI, WATERS, ANDERSON – 9.

NOES: None.

Related communications:

D-307 Diamond Head/Kapahulu/St. Louis Heights Neighborhood Board No. 5 (Support)

M-233 Early testimony on Bill 8, CD2

M-246 Additional testimony on Bill 8, CD2

RECESS/RECONVENE

At 11:56 a.m., the Chair called for a short recess and reconvened the meeting at 11:59 a.m.

At this juncture, there being no objections from the 9 members present, the Chair moved to Bill 7, CD2 on page 9 of the agenda.

THIRD READING

BILL 7, CD2, FD1 – COMMITTEE REPORT 148

A BILL FOR AN ORDINANCE RELATING TO AFFORDABLE RENTAL HOUSING.

The following amendments were handcarried to the meeting:

Bill 7, CD2, Proposed FD1 (OCS2019-0495/5/7/2019 11:39 AM) (Not considered)

Bill 7, CD2, Proposed FD1 (OCS2019-0498/5/8/2019 8:45 AM)

Councilmember Pine moved that Committee Report 148 be adopted and Bill 7, CD1 pass third reading, as amended to CD2. Seconded by Councilmember Fukunaga.

Councilmember Pine moved that the Bill be amended to the handcarried FD1. Seconded by Councilmember Elefante. The FD1 makes the following amendments:

- A. In Section -1.1 (“Definitions”), revises the definition of “affordable rental housing project” by revising criterion (1) to provide that at least 80 percent of the total units must be rented to households earning 100 percent and below of the AMI, and rented at or below the rental rate limits established by the United States Department of Housing and Urban Development for households earning 100 percent of the AMI for the applicable household size or less. Makes conforming amendments to the definitions of “affordable rental housing unit” and “declaration of restrictive covenants.”
- B. Deletes Section _-2.10 relating to nonconforming uses. Renumbers the subsequent section accordingly.
- C. Amends Section 14-1 0._(a)(4) in SECTION 3 (waiver of wastewater facility charges); Section 18-6.50) in SECTION 4 (waiver of plan review and building permit fees); Section 22-7.3(j)(4) in SECTION 5 (waiver of park dedication requirements); and Section 8-10.Y(b)(4) and Section 8-10.Y(c) in SECTION 7 (real property tax holiday during construction and marketing phase) to add requirements that the rent amount must be at or below the rental rate limits established by the United States Department of Housing and Urban Development for households earning 100 percent of the AMI for the applicable household size or less.

- D. In SECTION 6 (real property tax exemption), amends Section 8-1 0.X(g)(2) to add a requirement that the rent amount must be at or below the rental rate limits established by the United States Department of Housing and Urban Development for households earning 80 percent of the AMI for the applicable household size or less.
- E. Makes miscellaneous technical and nonsubstantive amendments.

The following individual testified:

Mel Kaneshige (Support)

Councilmember Elefante thanked Zoning and Housing Chair Pine for introducing the proposed floor draft. He noted that he did offer an amendment but would support Councilmember Pine's amendment. Councilmember Elefante stated that the intent of the Bill is to build more affordable housing units and to guarantee affordable rates.

Councilmember Pine asked councilmembers to support the amendment. She explained that after two years of trying to establish affordable housing, she realized that the government cannot do it alone, so the measure targets small land owners, especially apartment zone owners. She thanked community groups and especially Christine Otta Zaa, Marshall Hun, Mel Kaneshige, Derek Lock, the Mayor and the leaders of the Department of Planning and Permitting who helped support the measure and bring everyone together. Councilmember Pine urged councilmembers to support the measure.

Bill 7, CD2 was amended to the handcarried FD1 (OCS2019-0498/5/6/2019 8:45 AM).

AYES: ELEFANTE, FUKUNAGA, KOBAYASHI, MANAHAN, PINE, TSUNEYOSHI,
WATERS, ANDERSON – 8.
NOES: None.
ABSENT: MENOR – 1.

Council Rule 19.E relating to 48-hour notice was waived.

AYES: ELEFANTE, FUKUNAGA, KOBAYASHI, MANAHAN, PINE, TSUNEYOSHI,
WATERS, ANDERSON – 8.
NOES: None.
ABSENT: MENOR – 1.

Committee Report 148 was adopted and Bill 7, CD2, FD1 passed third reading.

AYES: ELEFANTE, FUKUNAGA, KOBAYASHI, MANAHAN, MENOR, PINE,
TSUNEYOSHI, WATERS, ANDERSON – 9.

NOES: None.

Related communications:

CC-172 Councilmember Kymberly Marcos Pine
M-249 Additional testimony on Bill 7, CD2

The Chair returned to the agenda order and announced Bill 85 (2018), CD2 and Bill 89 (2018), CD2 would be taken up together.

REFERRED TO THE COMMITTEE ON ZONING, PLANNING AND HOUSING
BILL 85 (2018), CD2 – COMMITTEE REPORT 146

A BILL FOR AN ORDINANCE RELATING TO VACATION RENTALS.

The following amendment was posted on the agenda but not considered:

Bill 85 (2018), CD2, Proposed FD1

The following amendments were handcarried to the meeting but were not considered:

Bill 85 (2018), CD2, Proposed FD1 (OCS2019-0486/5/6/2019 2:46 PM)

Bill 85 (2018), CD2, Proposed FD1 (Version A)

Councilmember Tsuneyoshi moved that Committee Report 68 be adopted and Bill 85 (2018), CD1 pass second reading, as amended to CD2. Seconded by Councilmember Manahan.

REFERRED TO THE COMMITTEE ON ZONING, PLANNING AND HOUSING
BILL 89 (2018), CD2 – COMMITTEE REPORT 147

A BILL FOR AN ORDINANCE RELATING TO SHORT-TERM RENTALS.

Councilmember Tsuneyoshi moved that Committee Report 147 be adopted and Bill 89 (2018), CD1 pass second reading, as amended to CD2. Seconded by Councilmember Manahan.

The following amendment was posted on the agenda but not considered:

Bill 89 (2018), CD2, Proposed FD1

The following amendments were handcarried to the meeting but were not considered:

Bill 89 (2018), CD2, Proposed FD1 (OCS2019-0487/5/6/2019 3:18 PM)

Bill 89 (2018), CD2, Proposed FD1 (OCS2019-0480/5/3/2019 3:27 PM)

Bill 89 (2018), CD2, Proposed FD1 (Version A)

RECESS/RECONVENE

At 12:16 p.m., the Chair called for a short recess and reconvened the meeting at 12:19 p.m.

Councilmembers Menor, Pine and Elefante explained their proposed amendments.

RECESS/RECONVENE

At 12:29 p.m., the Chair called for a short recess and reconvened the meeting at 12:30 p.m.

The following individuals testified on Bill 85 (2018), CD2 and Bill 89 (2018), CD2:

1. Stuart Simmons (M-247, M-248) (Support Bill 85, CD2; Oppose Bill 89)
2. Governor Neil Abercrombie (M-247, M-248) (General comment on Bills 85 and 89)

3. Senator Laura Thielen (General comment on Bills 85 and 89)
4. Carolyn Hiatt (M-238) (Oppose Bills 85 and 89)

RECESS/RECONVENE

At 12:44 p.m., the Chair called for a short recess and reconvened the meeting at 12:45 p.m.

Councilmember Menor requested that the break be shortened to 1:15 p.m.

RECESS/RECONVENE

At 12:46 p.m., the Chair called for a recess as noted on the agenda. With 7 members present (Excused: Pine, Waters – 2), the Chair reconvened the meeting at 1:24 p.m.

5. Scott Brazwell (Oppose Bills 85 and 89)
6. Angela Tseng (M-238, M-239) (Oppose Bills 85 and 89)
7. Lucinda Pyles (M-239) (Support Bill 85, CD2)
8. Keonaona Salis (Oppose Bills 85 and 89)
9. Jenny Kono (M-238, M-239) (Oppose Bills 85 and 89)
10. Kaohinani Galdeira, Elite Pacific Properties (Oppose Bills 85 and 89)
11. Kristin Counter (M-238, M-239) (Oppose 85 and 89)
12. William Page (Oppose Bills 85 and 89)
13. Nicole Nestel (M-238) (Oppose Bill 89)
14. Karin OMahony (M-238, M-239) (Oppose Bills 85 and 89)
15. Senator Kurt Fevella (Support Bill 89)
16. Helena von Sydow (M-238, M-239) (Oppose Bills 85 and 89)
17. Ken Middleton (M-238, M-239) (Oppose Bills 85 and 89)
18. Will Caron, Hawaii Appleseed Center for Law and Economic Justice (M-238, M-239) (Support Bills 85 and 89)
19. Kathryn White (M-238, M-239) (Oppose Bills 85 and 89)
20. Terry Lodge, IRC Hawaii (M-238, M-239) (Oppose Bills 85 and 89)
21. James Bersson, Lanikai Association (M-238, M-239) (Support Bill 85; Oppose Bill 89)
22. Lisa Marten (M-239) (Support Bills 85 and 89)
23. Robert Retherford (M-239) (Support Bills 85 and 89)
24. Joli Tokusato, Unite Here Local 5 (Support Bill 85)

25. Cleo McKeague (Support Bills 85 and 89)
26. Imaculata Afituk (Support Bill 85)
27. Victor Gonzales (Support Bills 85 and 89)
28. Sarah Ramos (Support Bills 85 and 89)
29. Chester Corpuz (Support Bill 85)
30. Imelda Madelo (Support Bills 85 and 89)
31. Virginia Domingo (Support Bills 85 and 89)
32. Evelyn Peralta (Support Bills 85 and 89)
33. Tina Tolentino (Support Bills 85 and 89)
34. Senator Sharon Moriwaki (M-247) (Support Bills 85 and 89)
35. Divina Sabado (Support Bills 85 and 89)
36. Denise Boisvert (M-247, M-248) (Support Bills 85 and 89)
37. Affron Herring (Support Bills 85 and 89)
38. Leana Berwick, Elite Pacific Properties (Oppose Bills 85 and 89)
39. Celine Logan (Oppose Bills 85 and 89)
40. Naoko Miura (Oppose Bill 89)
41. Megan Arita (M-247, M-248) (Oppose Bills 85 and 89)
42. Rick Egged, Waikiki Improvement Association (M-248) (Support Bill 89)
43. Jose Jube (M-247, M-248) (Oppose Bills 85 and 89)
44. Mary Lavoie-Olson (M-247, M-248) (Oppose Bills 85 and 89)
45. James Kohara (General Comment on Bill 89)
46. Andreea Grigore (M-247, M-248) (Oppose Bills 85 and 89)
47. Klaus Radtke (M-247) (Support Bill 85, C2, Proposed FD1)
48. Lena Siemiesz (M-247, M-248) (Oppose Bills 85 and 89)
49. Mufi Hannemann, Hawaii Lodging & Tourism Association (M-248) (Support Bill 89, CD2)
50. Maivan Lam (Support Bills 85 and 89)
51. Geoffrey Chang (Support Bills 85 and 89)

At this juncture, Chair Anderson left the chambers and Vice-Chair Kobayashi assumed the role of Presiding Officer.

52. Barbara Krasniewski (M-247) (Support Bills 85 and 89)
53. Brandon Heikell (Oppose Bills 85 and 89)
54. Corina Kahookaulana (General comment Bills 85 and 89)
55. Candace Thomas (Oppose Bills 85 and 89)
56. Erin Sitt (Oppose Bills 85 and 89)
57. Connie Warren (Oppose Bills 85 and 89)

At this juncture, Chair Anderson returned and assumed his duties as Presiding Officer and Vice-Chair Kobayashi returned to her seat.

58. Alan Sitt (Oppose Bills 85 and 89)
59. Ursula Retherford (Support Bill 85) (M-248) (Reservations Bill 89)
60. Mike Garvey (Oppose Bills 85 and 89)
61. Ezra Sitt (Oppose Bills 85 and 89)
62. Martine Aceves-Foster (M-247, M-248) (Oppose Bills 85 and 89)
63. Harald von Sydow (M-247, M-248) (Oppose Bills 85 and 89)
64. Ann Otterman (M-247, M-248) (Oppose Bills 85 and 89)
65. Paula Ress (M-247) (Support Bill 85)
66. Sandy Cabbab (M-247, M-248) (Oppose Bills 85 and 89)
67. Sana Okmyanskaya (M-248) (Oppose Bill 89)
68. Ainslie Ports (M-248) (General comment Bills 85 and 89)
69. Valery Swint (M-247) (Oppose Bill 85)
70. Richard Pachon (Oppose Bills 85 and 89)
71. Micah Aiu, Elite Pacific Properties, LLC (M-247, M-248) (Oppose Bills 85 and 89)
72. Julia Calhoun (M-247, M-248) (Oppose Bills 85 and 89)
73. Terrie Kamo (M-248) (Oppose Bills 85 and 89)
74. Kekoa McClellan, American Hotel and Lodging Association (M-247, M-248) (General comment Bills 85 and 89)
75. Chelsey Larson (M-247, M-248) (Oppose Bills 85 and 89)
76. Randle Eastwood (M-247, M-248) (Oppose Bills 85 and 89)
77. Allison Pettersson (Oppose Bills 85 and 89)
78. Charlene Silva (Support Bills 85 and 89)
79. Terry Carvalho (General comment Bills 85 and 89)
80. Neil Frazer (Support Bill 85)
81. Theresa Harden (General comment Bills 85 and 89)
82. Christine Otto Zaa (Support Bill 85, Oppose Bill 89)
83. Margaret Aurand (Oppose Bills 85 and 89)
84. Huong Hoang (M-238, M-239) (Oppose Bills 85 and 89)
85. Scott Ingallinella (Oppose Bills 85 and 89)
86. Georgietta Chock (Oppose Bills 85 and 89)
87. John An (General comment Bills 85 and 89)
88. Michael Daly (Oppose Bills 85 and 89)
89. Chuck Prentiss (Support Bills 85 and 89)
90. Eric Salkewicz (Oppose Bills 85 and 89)
91. Karen Luke (Oppose Bills 85 and 89)
92. Mark Viqueira (Oppose Bills 85 and 89)
93. Jackie Graessle (Support Bills 85 and 89)
94. John Foti (Support Bills 85 and 89)
95. Orion Bares (Oppose Bills 85 and 89)
96. Loretta Dubin (General comment Bills 85 and 89)
97. Jonathan Paz (Oppose Bills 85 and 89)

98. Jill Lawrence (Oppose Bills 85 and 89)
99. Eva Geueka (Oppose Bills 85 and 89)
100. Annastacia Michaels (Oppose Bills 85 and 89)
101. Jenny Brady, Honolulu Board of Realtors (Support Bill 89)
102. Yang Yao (General comment Bills 85 and 89)
103. Roy Nakamura (General comment Bills 85 and 89)
104. Pat Ferraris (General comment Bills 85 and 89)
105. Sarah Chinen (Support Bill 85)
106. Cynthia Rubinstein (Oppose Bill 85) (General comment Bill 89)
107. Tonic Bille (Oppose Bills 85 and 89)

In response to Councilmember Pine, Ms. Bille stated that she does not know what the amendments are because the Council submitted floor draft amendments at the last minute. She noted her confusion trying to read and understand what changes were made and asked the Council to consider deferring its vote on the two measures.

EXECUTIVE SESSION

At 5:57 p.m., with no objections from the 8 members present (Ayes: Elefante, Fukunaga, Manahan, Menor, Pine, Tsuneyoshi, Waters, Anderson – 8; Absent: Kobayashi – 1), the Committee resolved into a closed meeting pursuant to Hawaii Revised Statutes Sections 92-4 and 92-5(a)(4), to consult with the attorneys for the Council's Committee of the Whole on questions and issues pertaining to claims and other matters on the Council's powers, duties, privileges, immunities and/or liabilities.

RECONVENE COUNCIL MEETING

At 7:31 p.m., with 8 members present (Elefante, Fukunaga, Manahan, Menor, Pine, Tsuneyoshi, Waters, Anderson – 8; Absent: Kobayashi – 1), Chair Anderson reconvened the Council meeting.

Councilmember Pine moved that Bill 85 (2018) and Bill 89 (2018) be referred to the Committee on Zoning, Planning and Housing. Seconded by Councilmember Manahan.

Councilmember Elefante noted for the record that he filed Disclosures of Interest relating to Bill 85 (2018), CD2 with the City Clerk's Office [CC-337(18), CC-130].

Committee Report 146 and Bill 85 (2018), proposed CD2 referred to the Committee on Zoning, Planning and Housing.

AYES: ELEFANTE, FUKUNAGA, MANAHAN, MENOR, PINE, TSUNEYOSHI, WATERS, ANDERSON – 8.

NOES: None.

ABSENT: KOBAYASHI – 1.

Councilmember Elefante noted for the record that he filed Disclosures of Interest relating to Bill 89 (2018), CD2 with the City Clerk's Office (CC-129, CC-175, CC-176).

Committee Report 147 and Bill 89 (2018), proposed CD2 referred to the Committee on Zoning, Planning and Housing.

AYES: ELEFANTE, FUKUNAGA, MANAHAN, MENOR, PINE, TSUNEYOSHI, WATERS, ANDERSON – 8.

NOES: None.

ABSENT: KOBAYASHI – 1.

Related communications:

D-312 Kailua Neighborhood Board No. 31 [Bill 85 (2018), CD2]

D-313 Kailua Neighborhood Board No. 31 [Bill 89 (2018), CD2]

M-238 Early testimony on Bill 89 (2018), CD2

M-239 Early testimony on Bill 85 (2018), CD2

M-247 Additional testimony on Bill 85 (2018), CD2

M-248 Additional testimony on Bill 89 (2018), CD2

(Note: Earlier in the meeting, Committee Report 148 was adopted and Bill 7, CD2, FD1 passed third reading. See page 12.)

FIRST READING

BILL 22

(Public Infrastructure,
Technology and Sustainability)

A BILL FOR AN ORDINANCE RELATING TO FLOOD OR HAZARD PREVENTION.

Councilmember Menor moved that Bill 22 pass first reading. Seconded by Councilmember Fukunaga.

There was no public testimony.

Bill 22 passed first reading.

AYES: ELEFANTE, FUKUNAGA, MANAHAN, MENOR, PINE, TSUNEYOSHI,
WATERS, ANDERSON – 8.
NOES: None.
ABSENT: KOBAYASHI – 1.

FIRST READING

BILL 23

(Budget)

A BILL FOR AN ORDINANCE RELATING TO REAL PROPERTY TAX EXEMPTIONS.

Councilmember Menor moved that Bill 23 pass first reading. Seconded by Councilmember Fukunaga.

There was no public testimony.

Bill 23 passed first reading.

AYES: ELEFANTE, FUKUNAGA, MANAHAN, MENOR, PINE, TSUNEYOSHI,
WATERS, ANDERSON – 8.
NOES: None.
ABSENT: KOBAYASHI – 1.

FIRST READING

BILL 24

(Zoning and Housing)

A BILL FOR AN ORDINANCE RELATING TO CONSTRUCTION INSPECTIONS.

Councilmember Menor moved that Bill 24 pass first reading. Seconded by Councilmember Fukunaga.

There was no public testimony.

Bill 24 passed first reading.

AYES: ELEFANTE, FUKUNAGA, MANAHAN, MENOR, PINE, TSUNEYOSHI,
WATERS, ANDERSON – 8.
NOES: None.
ABSENT: KOBAYASHI – 1.

ADOPTION

RESOLUTION 19-78 – COMMITTEE REPORT 119

RESOLUTION ACCEPTING A GIFT TO THE CITY FROM THE FRIENDS OF HONOLULU
BOTANICAL GARDENS.

Councilmember Tsuneyoshi moved that Committee Report 119 and Resolution 19-78 be
adopted. Seconded by Councilmember Manahan.

There was no public testimony.

Committee Report 119 and Resolution 19-78 were adopted.

AYES: ELEFANTE, FUKUNAGA, MANAHAN, MENOR, PINE, TSUNEYOSHI,
WATERS, ANDERSON – 8.
NOES: None.
ABSENT: KOBAYASHI – 1.

ADOPTION

RESOLUTION 19-93 – COMMITTEE REPORT 122

RESOLUTION ACCEPTING A GIFT TO THE CITY FROM THE HAWAIIAN HUMANE
SOCIETY.

Councilmember Tsuneyoshi moved that Committee Report 122 and Resolution 19-93 be
adopted. Seconded by Councilmember Manahan.

There was no public testimony.

Committee Report 122 and Resolution 19-93 were adopted.

AYES: ELEFANTE, FUKUNAGA, MANAHAN, MENOR, PINE, TSUNEYOSHI,
WATERS, ANDERSON – 8.

NOES: None.

ABSENT: KOBAYASHI – 1.

Related communication:

D-308 McCully Mo‘ili‘ili Neighborhood Board No. 8

ADOPTION

RESOLUTION 19-66 – COMMITTEE REPORT 117

RESOLUTION URGING THE CITY DEPARTMENT OF PARKS AND RECREATION TO BEGIN THE PLANNING AND DESIGN OF PICKLEBALL COURTS AT THE PATSY T. MINK CENTRAL OAHU REGIONAL PARK BEFORE APPROPRIATIONS LAPSE ON JUNE 30, 2019.

Councilmember Tsuneyoshi moved that Committee Report 117 and Resolution 19-66 be adopted. Seconded by Councilmember Manahan.

There was no public testimony.

Committee Report 117 and Resolution 19-66 were adopted.

AYES: ELEFANTE, FUKUNAGA, MANAHAN, MENOR, PINE, TSUNEYOSHI,
WATERS, ANDERSON – 8.

NOES: None.

ABSENT: KOBAYASHI – 1.

ADOPTION

RESOLUTION 19-75 – COMMITTEE REPORT 118

RESOLUTION URGING THE CITY ADMINISTRATION TO DIRECT THE HONOLULU POLICE DEPARTMENT AND THE DEPARTMENT OF CUSTOMER SERVICES TO INCREASE EFFORTS TO EQUALLY PRIORITIZE, EXPEDITE, AND ENFORCE THE TIMELY REMOVAL OF DERELICT AND ABANDONED VEHICLES ON OAHU.

Councilmember Tsuneyoshi moved that Committee Report 118 and Resolution 19-75 be adopted. Seconded by Councilmember Manahan.

There was no public testimony.

Committee Report 118 and Resolution 19-75 were adopted.

AYES: ELEFANTE, FUKUNAGA, MANAHAN, MENOR, PINE, TSUNEYOSHI,
WATERS, ANDERSON – 8.

NOES: None.

ABSENT: KOBAYASHI – 1.

ADOPTION

RESOLUTION 19-89 – COMMITTEE REPORT 120

RESOLUTION GRANTING APPROVAL OF A PRIVATE AGREEMENT BETWEEN THE CITY AND COUNTY OF HONOLULU DEPARTMENT OF PARKS AND RECREATION, DEPARTMENT OF BUDGET AND FISCAL SERVICES, AND THE ROTARY CLUB OF HONOLULU.

Councilmember Tsuneyoshi moved that Committee Report 120 and Resolution 19-89 be adopted. Seconded by Councilmember Manahan.

The following individuals testified:

1. Rob Hale, Rotary Club of Honolulu (Support)
2. Terrance George, Rotary Club of Honolulu (Support)

Councilmember Waters expressed his strong support for the Resolution.

Councilmember Pine congratulated the Rotary Club and thanked them for being so giving to the people of our island.

Committee Report 120 and Resolution 19-89 were adopted.

AYES: ELEFANTE, FUKUNAGA, MANAHAN, MENOR, PINE, TSUNEYOSHI,
WATERS, ANDERSON – 8.
NOES: None.
ABSENT: KOBAYASHI – 1.

Related communications:

D-305 Waikiki Neighborhood Board No. 9
M-234 Early testimony on Resolution 19-89

ADOPTION

RESOLUTION 19-69 – COMMITTEE REPORT 75

RESOLUTION ACCEPTING A GIFT TO THE CITY FROM THE ROTARY CLUB OF HONOLULU.

Councilmember Tsuneyoshi moved that Committee Report 75 and Resolution 19-69 be adopted. Seconded by Councilmember Manahan.

There was no public testimony.

Committee Report 75 and Resolution 19-69 were adopted.

AYES: ELEFANTE, FUKUNAGA, MANAHAN, MENOR, PINE, TSUNEYOSHI,
WATERS, ANDERSON – 8.
NOES: None.
ABSENT: KOBAYASHI – 1.

ADOPTION

RESOLUTION 19-92, FD1 – COMMITTEE REPORT 121

RESOLUTION EXPRESSING THE COUNCIL'S JOINING WITH LOCAL RESIDENTS' OPPOSITION TO CERTAIN MASTER PLANNED IMPROVEMENTS FOR THE ALA MOANA REGIONAL PARK.

The following amendments were posted on the agenda:

Resolution 19-92, Proposed FD1 (OCS2019-0437/4/26/19 9:01 AM)
(Not considered)

Resolution 19-92, Proposed FD1 (OCS2019-0478/5/2/2019 4:52 PM)

Councilmember Tsuneyoshi moved that Committee Report 121 and Resolution 19-92 be adopted. Seconded by Councilmember Manahan.

Councilmember Menor moved that the Resolution be amended to FD1 (OCS2019-0478/5/2/2019 4:52 PM). Seconded by Councilmember Pine. The FD1 makes the following amendments:

- A. Amends 7th WHEREAS clause.
- B. Adds a new 8th WHEREAS clause.
- C. Amends the BE IT RESOLVED clause to reflect the amendments to the WHEREAS clauses.
- D. Makes technical, nonsubstantive amendments

The following individuals testified:

- 1. Bruce Lum (M-237) (Oppose)
- 2. Sam King (M-237) (Oppose)
- 3. Diane Choy Fujimura, Save Ala Moana Beach Park Hui (M-250) (Support) (Oppose FD1)

In response to councilmembers, Ms. Choy Fujimura stated that:

- They would like to be involved in future plans for Ala Moana Beach Park.
- They are not opposed to the playground; they are concerned with the location and scale of the playground.
- They suggested locating the playground next to the Hawaii Children's Discovery Center.

- They do not have the expertise to determine what is happening with the sand replenishment.
 - They are planning to seek more information on what is represented in the Draft Environmental Impact Statement as they received recent information that makes them feel that the study is inadequate.
 - They will be meeting with Sea Engineering.
 - They are in support of the original Resolution and opposed to the two amendments.
4. Sharlene Chun-Lum, Save Ala Moana Beach Park Hui (M-250) (Support) (Oppose FD1)
 5. Audrey Lee, Malama Moana (M-250) (Support)
 6. Michelle Matson, Oahu Island Parks Conservancy (M-250) (Support) (Oppose FD1)
 7. Stan Sato (Oppose) (Support FD1)

In response to councilmembers, Michele Nekota, Director, Department of Parks and Recreation stated that:

- The playground is a conceptual design right now so there is no gift resolution because there is no cost estimate.
- Given her years of experience of planning, designing, building, and overseeing the construction of recreational areas, the playground is a safe environment.
- The restroom is included in the planning and design stage.
- She would appreciate going through the Environmental Impact Statement (EIS) process first.
- If the sand is not replenished, part of the beach may be lost.

In response to councilmembers, Robert Kroning, Director, Department of Design and Construction stated that:

- All of the projects must go through additional public processes.

- The master plan EIS is to determine the environmental, economical, and cultural impacts of the proposed plans.
- Once the EIS is complete it will go to the Mayor to approve or disapprove the project.
- There are permitting processes that also need to be approved.
- The EIS covers where the City will mine the sand from.
- Sea Engineering has done an analysis on the impacts at several different locations for sand mining and included potential effects on the waves in the proposed areas.
- It would be good to keep all the projects in the EIS and once it has been determined that there will be no negative impacts to make a decision whether or not to move forward with the projects.

Councilmember Waters stated his support for the community and that he would vote in support of the original version and in opposition to the two amendments. He noted that as a new councilmember he wants to be the bridge between the Administration and the community.

Councilmember Elefante stated that he did offer a proposed draft but his intent was to support Councilmember Kobayashi's amendment. He noted his concern with the sand replenishment and the playground. Councilmember Elefante also noted that we need to look at what is envisioned in the future. He did see a presentation from Sea Engineering on the sand replenishment. Councilmember Elefante stated his support for Councilmember Kobayashi's proposed amendment with reservations. He noted he supports the sand restoration efforts to save the beach at Ala Moana and the playground. Councilmember Elefante expressed his understanding and appreciation to the community

Councilmember Tsuneyoshi noted her reservations for the measure. She noted that she wished Councilmember Kobayashi was able to hear from the community that they still have strong concerns about the playground.

Councilmember Menor stated that Councilmember Kobayashi noted that they have been trying to find another location for the playground in the Kakaako area but recent incidents are making it difficult to find another location because the playground is privately funded and many donors expressed safety concerns and would not support funding for the playground.

Councilmember Manahan stated that he will support the measure with reservations regarding the language of the sand replenishment. He noted that the sand replenishment was supported in this year's budget.

Councilmember Anderson noted for the record that he filed a Disclosure of Interest with the City Clerk's Office (CC-150).

Resolution 19-92 was amended to FD1 (OCS2019-0478/5/2/2019 4:52 PM).

AYES: ELEFANTE, FUKUNAGA*, MANAHAN, MENOR, PINE, TSUNEYOSHI*,
WATERS*, ANDERSON – 8.

NOES: None.

ABSENT: KOBAYASHI – 1.

*Councilmembers Fukunaga, Tsuneyoshi, and Waters voted aye with reservations.

Committee Report 121 and Resolution 19-92, FD1 were adopted.

AYES: ELEFANTE*, FUKUNAGA*, MANAHAN*, MENOR*, PINE, TSUNEYOSHI*,
WATERS*, ANDERSON – 8.

NOES: None.

ABSENT: KOBAYASHI – 1.

*Councilmembers Elefante, Fukunaga, Manahan, Menor, Tsuneyoshi, and Waters voted aye with reservations.

Related communications:

M-237 Early testimony on Resolution 19-92

M-250 Additional testimony on Resolution 19-92

ADOPTION

RESOLUTION 19-25 – COMMITTEE REPORT 126

RESOLUTION ESTABLISHING A SISTER CITY RELATIONSHIP WITH HAVANA, CUBA.

Councilmember Tsuneyoshi moved that Committee Report 126 and Resolution 19-25 be adopted. Seconded by Councilmember Manahan.

There was no public testimony.

Committee Report 126 and Resolution 19-25 were adopted.

AYES: ELEFANTE, FUKUNAGA, MANAHAN, MENOR, PINE, TSUNEYOSHI,
WATERS, ANDERSON – 8.
NOES: None.
ABSENT: KOBAYASHI – 1.

ADOPTION

RESOLUTION 19-94 – COMMITTEE REPORT 136

RESOLUTION ACCEPTING A GIFT FROM THE ASSOCIATION OF GOVERNMENT ACCOUNTANTS.

Councilmember Manahan moved that Committee Report 136 and Resolution 19-94 be adopted. Seconded by Councilmember Pine.

There was no public testimony.

Committee Report 136 and Resolution 19-94 were adopted.

AYES: ELEFANTE, FUKUNAGA, MANAHAN, MENOR, PINE, TSUNEYOSHI,
WATERS, ANDERSON – 8.
NOES: None.
ABSENT: KOBAYASHI – 1.

ADOPTION

RESOLUTION 19-84 – COMMITTEE REPORT 134

RESOLUTION RELATING TO THE TRANSFER OF FUNDS.

Councilmember Manahan moved that Committee Report 134 and Resolution 19-84 be adopted. Seconded by Councilmember Pine.

There was no public testimony.

Committee Report 134 and Resolution 19-84 were adopted.

AYES: ELEFANTE, FUKUNAGA, MANAHAN, MENOR, PINE, TSUNEYOSHI,
WATERS, ANDERSON – 8.
NOES: None.
ABSENT: KOBAYASHI – 1.

ADOPTION

RESOLUTION 19-88 – COMMITTEE REPORT 135

RESOLUTION RELATING TO THE TRANSFER OF FUNDS.

Councilmember Manahan moved that Committee Report 135 and Resolution 19-88 be adopted. Seconded by Councilmember Pine.

There was no public testimony.

Committee Report 135 and Resolution 19-88 were adopted.

AYES: ELEFANTE, FUKUNAGA, MANAHAN, MENOR, PINE, TSUNEYOSHI,
WATERS, ANDERSON – 8.
NOES: None.
ABSENT: KOBAYASHI – 1.

ADOPTION

RESOLUTION 19-96 – COMMITTEE REPORT 137

RESOLUTION APPROVING COLLECTIVE BARGAINING COST ITEMS FOR THE HAWAII FIRE FIGHTERS ASSOCIATION BARGAINING UNIT 11 INCLUDED AND EXCLUDED MANAGERIAL EMPLOYEES OF THE CITY AND COUNTY OF HONOLULU.

Councilmember Manahan moved that Committee Report 137 and Resolution 19-96 be adopted. Seconded by Councilmember Pine.

There was no public testimony.

Councilmember Elefante noted for the record that he filed a Disclosure of Interest with the City Clerk's Office (CC-171).

Committee Report 137 and Resolution 19-96 were adopted.

AYES: ELEFANTE, FUKUNAGA, MANAHAN, MENOR, PINE, TSUNEYOSHI,
WATERS, ANDERSON – 8.
NOES: None.
ABSENT: KOBAYASHI – 1.

Related communication:

M-235 Early testimony on Resolution 19-96

POSTPONED TO THE JUNE 5, 2019 COUNCIL MEETING
RESOLUTION 18-233, CD1 – COMMITTEE REPORT 139

RESOLUTION RELATING TO THE IDENTIFICATION OF IMPORTANT AGRICULTURAL LANDS.

Councilmember Pine moved that Committee Report 139 and Resolution 18-233, CD1 be postponed to the June 5, 2019 Council meeting. Seconded by Councilmember Fukunaga.

There was no public testimony.

Committee Report 139 and Resolution 18-233, CD1 were postponed to the June 5, 2019 Council meeting.

AYES: ELEFANTE, FUKUNAGA, MANAHAN, MENOR, PINE, TSUNEYOSHI,
WATERS, ANDERSON – 8.
NOES: None.
ABSENT: KOBAYASHI – 1.

ADOPTION
RESOLUTION 19-74, CD1 – COMMITTEE REPORT 141

RESOLUTION ESTABLISHING MINIMUM QUALIFICATIONS FOR THE CITY COUNCIL'S APPOINTEES TO THE BOARD OF THE HONOLULU AUTHORITY FOR RAPID TRANSPORTATION AND URGING THE CITY ADMINISTRATION TO ADOPT SIMILAR QUALIFICATIONS FOR THE MAYOR'S APPOINTEES TO THE BOARD.

Councilmember Elefante moved that Committee Report 141 and Resolution 19-74 be adopted, as amended to CD1. Seconded by Councilmember Menor.

There was no public testimony.

Committee Report 141 and Resolution 19-74, CD1, as amended were adopted.

AYES: ELEFANTE, FUKUNAGA, MANAHAN, MENOR, PINE, TSUNEYOSHI,
WATERS, ANDERSON – 8.
NOES: None.
ABSENT: KOBAYASHI – 1.

ADOPTION

RESOLUTION 19-90 – COMMITTEE REPORT 142

RESOLUTION APPROVING THE DEPARTMENT OF TRANSPORTATION SERVICES
2019 PUBLIC TRANSIT TITLE VI PROGRAM PURSUANT TO THE FEDERAL TRANSIT
ADMINISTRATION TITLE VI CIRCULAR 4702.1.B REQUIREMENTS AND GUIDELINES.

Councilmember Elefante moved that Committee Report 142 and Resolution 19-90 be adopted. Seconded by Councilmember Menor.

There was no public testimony.

Committee Report 142 and Resolution 19-90 were adopted.

AYES: ELEFANTE, FUKUNAGA, MANAHAN, MENOR, PINE, TSUNEYOSHI,
WATERS, ANDERSON – 8.
NOES: None.
ABSENT: KOBAYASHI – 1.

ADOPTION

RESOLUTION 18-298, CD1 – COMMITTEE REPORT 149

RESOLUTION URGING THE FIRE COMMISSION OF THE CITY AND COUNTY OF
HONOLULU TO IMMEDIATELY REVIEW THE HONOLULU FIRE DEPARTMENT'S
EXISTING OPERATIONS RELATED TO ITS FIRE FIGHTER RECRUIT TRAINING AND
TESTING PROGRAMS, AND THEREAFTER MAKE RECOMMENDATIONS TO THE FIRE
CHIEF, AS APPROPRIATE.

Councilmember Elefante moved that Committee Report 149 and Resolution 18-298, as amended to CD1, be adopted. Seconded by Councilmember Manahan.

There was no public testimony.

Councilmember Elefante noted for the record that he filed a Disclosure of Interest with the City Clerk's Office (CC-64).

Committee Report 149 and Resolution 18-298, CD1, as amended were adopted.

AYES: ELEFANTE*, FUKUNAGA, MANAHAN, MENOR, PINE, TSUNEYOSHI,
WATERS, ANDERSON – 8.
NOES: None.
ABSENT: KOBAYASHI – 1.

*Councilmember Elefante voted aye with reservations.

Related communication:

M-236 Early Resolution on 18-298, CD1

ADOPTION

RESOLUTION 19-95, CD1 – COMMITTEE REPORT 145

RESOLUTION URGING THE CITY ADMINISTRATION TO SUPPORT STATE MEDICATION-ASSISTED TREATMENT PROGRAMS AS PART OF ITS ACTIONS TO ADDRESS HOMELESSNESS.

Councilmember Elefante moved that Committee Report 145 and Resolution 19-95, as amended to CD1, be adopted. Seconded by Councilmember Manahan.

There was no public testimony.

Committee Report 145 and Resolution 19-95, CD1, as amended were adopted.

AYES: ELEFANTE, FUKUNAGA, MANAHAN, MENOR, PINE, TSUNEYOSHI,
WATERS, ANDERSON – 8.
NOES: None.
ABSENT: KOBAYASHI – 1.

BALANCE OF COMMITTEE REPORTS

[EMLACR-130](#)

Request for authorization to settle a case against the City and County of Honolulu entitled Clifford McArthur Rigsbee as Personal Representative of the Estate of Clifford Meredith Rigsbee, deceased v. City and County of Honolulu, Civil No. CV17-00532 HG/RT (USDC).

[EMLACR-131](#)

Request for authorization to settle a case against the City and County of Honolulu entitled Crum & Forster v. City and County of Honolulu, Civil No. 1RC17-1-4526 (Hon. Dist. Ct.).

[EMLACR-132](#)

Request for authorization to settle a case against the City and County of Honolulu entitled Paulette R. Jones v. City and County of Honolulu; City and County of Honolulu v. Costco Wholesale, Inc., Civil No. 18-1-0692-05 DEO (Cir. Ct.).

FOR ADOPTION

Councilmember Menor moved that the Balance of Committee Reports, as listed above, be adopted. Seconded by Councilmember Fukunaga.

There was no public testimony.

Councilmember Elefante noted for the record that he filed a Disclosure of Interest with the City Clerk's Office for EMLACR-132 (CC-151).

The Balance of Committee Reports was adopted.

AYES: ELEFANTE, FUKUNAGA, MANAHAN, MENOR, PINE, TSUNEYOSHI, WATERS, ANDERSON – 8.

NOES: None.

ABSENT: KOBAYASHI – 1.

UNFINISHED BUSINESS

There was no unfinished business.

NEW BUSINESS

ADOPTION

RESOLUTION 19-98

RESOLUTION ACCEPTING A GIFT TO THE CITY FROM THE HONOLULU ZOOLOGICAL SOCIETY.

Councilmember Menor moved that Resolution 19-98 be adopted. Seconded by Councilmember Fukunaga.

There was no public testimony.

Resolution 19-98 was adopted.

AYES: ELEFANTE, FUKUNAGA, MANAHAN, MENOR, PINE, TSUNEYOSHI, WATERS, ANDERSON – 8.

NOES: None.

ABSENT: KOBAYASHI – 1.

ADOPTION

RESOLUTION 19-104

RESOLUTION ACCEPTING A GIFT TO THE CITY FROM THE FRIENDS OF HAWAII CHARITIES.

Councilmember Menor moved that Resolution 19-104 be adopted. Seconded by Councilmember Fukunaga.

There was no public testimony.

Resolution 19-104 was adopted.

AYES: ELEFANTE, FUKUNAGA, MANAHAN, MENOR, PINE, TSUNEYOSHI, WATERS, ANDERSON – 8.

NOES: None.

ABSENT: KOBAYASHI – 1.

SUNSHINE/ADOPTION
RESOLUTION 19-108

AMENDING THE MEMBERSHIP OF THE PERMITTED INTERACTION GROUP ESTABLISHED AND AUTHORIZED TO INVESTIGATE MATTERS RELATED TO THE ALA WAI CANAL FLOOD RISK MANAGEMENT PROJECT.

Pursuant to HRS Section 92-7, the Sunshine Law, Councilmember Menor moved that Resolution 19-108 be added to the agenda. Seconded by Councilmember Fukunaga.

Resolution 19-108 was added to the agenda.

AYES: ELEFANTE, FUKUNAGA, MANAHAN, MENOR, PINE, TSUNEYOSHI, WATERS, ANDERSON – 8.
NOES: None.
ABSENT: KOBAYASHI – 1.

Councilmember Menor moved that Resolution 19-108 be adopted. Seconded by Councilmember Fukunaga.

There was no public testimony.

Resolution 19-108 was adopted.

AYES: ELEFANTE, FUKUNAGA, MANAHAN, MENOR, PINE, TSUNEYOSHI, WATERS, ANDERSON – 8.
NOES: None.
ABSENT: KOBAYASHI – 1.

SUNSHINE/ADOPTION
RESOLUTION 19-109

URGING THE FEDERAL AVIATION ADMINISTRATION TO TEMPORARILY GROUND ROBINSON R44 HELICOPTERS AND TO RESTRICT COMMERCIAL TOUR HELICOPTER OPERATIONS OVER RESIDENTIAL AREAS ON OAHU.

Pursuant to HRS Section 92-7, the Sunshine Law, Councilmember Menor moved that Resolution 19-109 be added to the agenda. Seconded by Councilmember Fukunaga.

Resolution 19-109 was added to the agenda.

AYES: ELEFANTE, FUKUNAGA, MANAHAN, MENOR, PINE, TSUNEYOSHI,
WATERS, ANDERSON – 8.

NOES: None.

ABSENT: KOBAYASHI – 1.

Councilmember Menor moved that Resolution 19-109 be adopted. Seconded by Councilmember Fukunaga.

There was no public testimony.

Chair Anderson stated that he introduced the Resolution because of the recent helicopter tragedy over Windward Oahu. He asked members for support on the measure.

Resolution 19-109 was adopted.

AYES: ELEFANTE, FUKUNAGA, MANAHAN, MENOR, PINE, TSUNEYOSHI,
WATERS, ANDERSON – 8.

NOES: None.

ABSENT: KOBAYASHI – 1.

COMMITTEE OF THE WHOLE/EXECUTIVE SESSION

There was no Executive Session.

ANNOUNCEMENTS

Councilmember Pine congratulated Council Chair Anderson and Councilmember Waters on their first meeting and new positions and noted they did well.

ADJOURNMENT

At 8:59 p.m., Councilmember Menor moved that the Council stand adjourned until Wednesday, June 5, 2019, at 10 a.m. Seconded by Councilmember Fukunaga and there being no objections from the 8 members present (Excused: Kobayashi – 1), it was so ordered by the Chair.

Respectfully submitted,

GLEN I. TAKAHASHI
City Clerk

jy

DATE APPROVED:

June 5, 2019

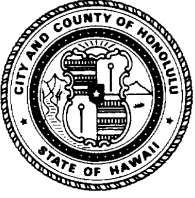

CITY COUNCIL

CITY AND COUNTY OF HONOLULU
HONOLULU, HAWAII 96813-3077

IKAIKA ANDERSON
CHAIR & PRESIDING OFFICER
ANN H. KOBAYASHI
VICE CHAIR
CAROL FUKUNAGA
FLOOR LEADER
BRANDON J. C. ELEFANTE
JOEY MANAHAN
RON MENOR
KYMBERLY MARCOS PINE
HEIDI TSUNEYOSHI
TOMMY WATERS

JOURNAL

REGULAR MEETING
11TH SESSION
WEDNESDAY, JUNE 5, 2019

CITY COUNCIL CHAMBER
3RD FLOOR, HONOLULU HALE
HONOLULU, HAWAII 96813

Note: A copy of the video of the full proceedings of this meeting may be requested by calling the City Clerk's Office at 768-5822.

CALL TO ORDER

Pursuant to adjournment, the regular meeting of the City Council was called to order by the Chair and Presiding Officer, Ikaika Anderson, at 10:19 a.m.

ROLL CALL

Roll call showed the following Councilmembers present:

Councilmembers Elefante, Fukunaga, Kobayashi, Manahan, Menor, Pine, Tsuneyoshi, Waters, Anderson – 9.

APPROVAL OF MINUTES

Councilmember Kobayashi moved that the Minutes of the 9th and 10th Sessions be approved, subject to corrections by Councilmembers within 30 days. Seconded by Councilmember Fukunaga.

AYES: ELEFANTE, FUKUNAGA, KOBAYASHI, MANAHAN, MENOR, PINE, TSUNEYOSHI, WATERS, ANDERSON – 9.
NOES: None.

ORDER OF THE DAY

PUBLIC HEARING/RESOLUTION **RESOLUTION 19-116**

RESOLUTION CONFIRMING THE APPOINTMENT OF MR. KEITH “KIKI” G. BUKOSKI TO SERVE ON THE BUILDING BOARD OF APPEALS OF THE CITY AND COUNTY OF HONOLULU.

There was no public testimony.

Chair Anderson referred Resolution 19-116 to the Committee on Zoning, Planning and Housing for further consideration.

AYES: ELEFANTE, FUKUNAGA, KOBAYASHI, MANAHAN, MENOR, PINE,
TSUNEYOSHI, WATERS, ANDERSON – 9.

NOES: None.

Related communication:

M-289 Additional testimony on Resolution 19-116

PUBLIC HEARING/RESOLUTION **RESOLUTION 19-120**

RESOLUTION CONFIRMING THE APPOINTMENT OF MS. GAIL N. HARADA TO SERVE ON THE COMMISSION ON CULTURE AND THE ARTS OF THE CITY AND COUNTY OF HONOLULU.

There was no public testimony.

Chair Anderson referred Resolution 19-120 to the Committee on Parks, Community Services and Intergovernmental Affairs for further consideration.

AYES: ELEFANTE, FUKUNAGA, KOBAYASHI, MANAHAN, MENOR, PINE,
TSUNEYOSHI, WATERS, ANDERSON – 9.

NOES: None.

Related communications:

M-280 Early testimony on Resolution 19-120
M-290 Additional testimony on Resolution 19-120

PUBLIC HEARING/RESOLUTION

**RESOLUTION 19-87 AND RESOLUTION 19-87, PROPOSED CD1 – COMMITTEE
REPORT 180**

RESOLUTION APPROVING AN APPLICATION FOR A PLAN REVIEW USE PERMIT FOR
THE BRINGHAM YOUNG UNIVERSITY HAWAII CAMPUS EXPANSION.

Councilmember Menor moved that Committee Report 180 be adopted and
Resolution 19-87 and Resolution 19-87, Proposed CD1 be referred to the Committee on
Zoning, Planning and Housing. Seconded by Councilmember Waters.

The following individuals testified:

1. Andrea Anixt (General comment)
2. Jim Niermann, R.M. Towill Corporation (General comment)

Committee Report 180 was adopted and Resolution 19-87 and Resolution 19-87, Proposed
CD1 referred to the Committee on Zoning, Planning and Housing.

AYES: ELEFANTE, FUKUNAGA, KOBAYASHI, MANAHAN, MENOR, PINE,
TSUNEYOSHI, WATERS, ANDERSON – 9.
NOES: None.

Related communications:

M-276 R.M. Towill Corporation
M-291 Additional testimony on Resolution 19-87 and Resolution 19-87,
Proposed CD1

PUBLIC HEARING/SECOND READING

BILL 19, CD1 – COMMITTEE REPORT 158

A BILL RELATING TO CAR-SHARING.

Councilmember Manahan moved that Committee Report 158 be adopted and Bill 19 pass second reading, as amended to CD1. Seconded by Councilmember Elefante.

The following individual testified:

Sharlene Chun-Lum (M-292) (Oppose)

Councilmember Kobayashi stated that she has asked how much the City gets in revenue from Biki for renting parking spaces. She also noted that Biki is allowed to advertise on their bicycles and wants to know if the City gets a portion of that. Councilmember Kobayashi asked for the request for proposal and stated that she hopes to get answers before the Council considers car sharing.

Committee Report 158 was adopted and Bill 19, CD1 passed second reading, as amended.

AYES: ELEFANTE, FUKUNAGA, KOBAYASHI*, MANAHAN, MENOR, PINE,
TSUNEYOSHI*, WATERS, ANDERSON – 9.

NOES: None.

*Councilmembers Kobayashi and Tsuneyoshi voted aye with reservations.

Related communication:

M-292 Additional testimony on Bill 19, CD1

PUBLIC HEARING/SECOND READING
BILL 25 (2018) – COMMITTEE REPORT 176

A BILL RELATING TO CITY FACILITIES.

Councilmember Elefante moved that Committee Report 176 be adopted and Bill 25 (2018) pass second reading. Seconded by Councilmember Manahan.

There was no public testimony.

Councilmember Elefante noted that if the measure is referred to Committee, he will work on filling in the number of parking spaces being provided for off street parking spaces; this would also allow for electric vehicle readiness at City facilities for new and renovated buildings. Councilmember Elefante stated that he looks forward to working with councilmembers on the measure.

Committee Report 176 was adopted and Bill 25 (2018) passed second reading.

AYES: ELEFANTE, FUKUNAGA, KOBAYASHI, MANAHAN, MENOR, PINE,
TSUNEYOSHI, WATERS, ANDERSON – 9.

NOES: None.

Related communication:

M-293 Additional testimony on Bill 25 (2018)

THIRD READING

BILL 21 – COMMITTEE REPORT 171

A BILL FOR AN ORDINANCE ESTABLISHING A CITY DOMESTIC VIOLENCE PROGRAM.

Councilmember Menor moved that Committee Report 171 be adopted and Bill 21 pass third reading. Seconded by Councilmember Fukunaga.

There was no public testimony.

Councilmember Kobayashi thanked Councilmember Menor for moving the measure forward. She noted that this important Bill is a result of an audit that was done on domestic violence programs and will help set up the programs.

Committee Report 171 was adopted and Bill 21 passed third reading.

AYES: ELEFANTE, FUKUNAGA, KOBAYASHI, MANAHAN, MENOR, PINE,
TSUNEYOSHI, WATERS, ANDERSON – 9.

NOES: None.

Related communication:

M-294 Additional testimony on Bill 21

THIRD READING

BILL 9, CD2, FD1 – COMMITTEE REPORT 150

A BILL FOR AN ORDINANCE RELATING TO THE LEGISLATIVE BUDGET FOR THE FISCAL YEAR JULY 1, 2019 TO JUNE 30, 2020.

The following amendment was posted on the agenda:

Bill 9, CD2, Proposed FD1

Councilmember Manahan moved that Committee Report 150 be adopted and Bill 9, CD1 pass third reading, as amended to CD2. Seconded by Councilmember Elefante.

Councilmember Manahan moved that the Bill be amended to FD1. Seconded by Councilmember Elefante. The FD1 makes the following amendments:

- A. Appropriates \$23,918,241 for the Legislative Budget for Fiscal Year 2020.
- B. Adds a new Section 5 that requires the forensic audit of HART to not impede the federal investigation.
- C. Makes various technical and nonsubstantive amendments.

The following individual testified:

Natalie Iwasa (General comment)

Bill 9, CD2 was amended to FD1.

AYES: ELEFANTE, FUKUNAGA, KOBAYASHI, MANAHAN, MENOR, PINE, TSUNEYOSHI, WATERS, ANDERSON – 9.

NOES: None.

Committee Report 150 was adopted and Bill 9, CD2, FD1 passed third reading.

AYES: ELEFANTE, FUKUNAGA, KOBAYASHI, MANAHAN, MENOR, PINE, TSUNEYOSHI, WATERS, ANDERSON – 9.

NOES: None.

Related communication:

M-295 Additional testimony on Bill 9, CD2

THIRD READING

BILL 10, CD2, FD1 – COMMITTEE REPORT 151

A BILL FOR AN ORDINANCE RELATING TO THE EXECUTIVE OPERATING BUDGET AND PROGRAM FOR THE FISCAL YEAR JULY 1, 2019 TO JUNE 30, 2020.

The following amendment posted on the agenda was not considered:

Bill 10, CD2, Proposed FD1

The following amendment was handcarried to the meeting:

Bill 10, CD2, Proposed FD1 (OCS2019-0621/6/4/2019 3:37 PM)

Councilmember Manahan moved that Committee Report 151 be adopted and Bill 10, CD1 pass third reading, as amended to CD2. Seconded by Councilmember Elefante.

Councilmember Manahan moved that the Bill be amended to the handcarried FD1 (OCS2019-0621/6/4/2019 3:37 PM). Seconded by Councilmember Elefante. The FD1 makes the following amendments:

- A. Appropriates \$2,834,866,665 for the Executive Operating Budget and Program for Fiscal Year 2020.
- B. Makes various substantive changes, which are noted in **bold text** in the Amendment List contained within the bill (see Amendment List 8, Amendment List 16, Amendment List 20, Amendment List 21, Amendment List 32, Amendment List 33, Amendment List 34, Amendment List 36, Amendment List 37, Amendment List 38, Amendment List 39, Amendment List 40, Amendment List 41, Amendment List 42, Amendment List 45, Amendment List 46, Amendment List 47, Amendment List 49, and Amendment List 50).
- C. Makes various technical and nonsubstantive amendments.

The following individuals testified:

1. Alicia Maluafiti, Poi Dogs & Popoki (M-296) (Comment)
2. Michael Hodge (M-296) (Support)
3. Sarah Worth (M-296) (Oppose)
4. James Pakele (Support)

In response to Councilmember Kobayashi, Mr. Pakele stated that he has not received any monies or grants from the City.

5. Natalie Iwasa (General comment)
6. Dwight Nadamoto, Office of the Prosecuting Attorney (General comment)

Councilmember Elefante thanked Budget Chair Manahan for his work on the proposed FD1 because of corrections that needed to be made, including some technical changes. He thanked Budget Chair Manahan's staff and the Office of Council Services (OCS) for working on the amendments.

Councilmember Manahan thanked the councilmembers and their staff, the OCS staff and the two Chairs of the City Council that were all involved in the budget process. He noted that Councilmember Mike Formby provided valuable input for District 4 and Councilmember Tommy Waters was able to put the final touches on the budget for his district. Councilmember Manahan stated that the budget process was open and collaborative due to the changes occurring in the Council. He noted that even with the changes, the Budget Committee worked with all councilmembers and the Administration to craft a budget which included revenue enhancements. Councilmember Manahan stated that since Bill 3 was passed, every year \$10 million needs to be added to the budget. He noted that there are also rising costs of employee fringe benefits, retiree health care contributions, additional Department of Transportation Services' staff for rail, and the rail recovery plan. Councilmember Manahan stated that revenue enhancements are going to be part of the next few budgets. He noted that there is a proviso included in the budget to deal with bus and rail fares and he is working with the Rate Commission. Councilmember Manahan asked for councilmembers to support the budget.

Councilmember Waters noted for the record that he filed a Disclosure of Interest with the City Clerk's Office (CC-206).

Bill 10, CD2 was amended to FD1 (OCS2019-0621/6/4/2019 3:37 PM).

AYES: ELEFANTE, FUKUNAGA, KOBAYASHI, MANAHAN, MENOR, PINE,
TSUNEYOSHI, WATERS, ANDERSON – 9.

NOES: None.

Council Rule 19.E relating to 48-hour notice was waived.

AYES: ELEFANTE, FUKUNAGA, KOBAYASHI, MANAHAN, MENOR, PINE,
TSUNEYOSHI, WATERS, ANDERSON – 9.

NOES: None.

Committee Report 151 was adopted and Bill 10, CD2, FD1 passed third reading.

AYES: ELEFANTE, FUKUNAGA, KOBAYASHI, MANAHAN, MENOR, PINE,
TSUNEYOSHI, WATERS, ANDERSON – 9.

NOES: None.

Related communications:

M-281 Early testimony on Bill 10, CD2

M-296 Additional testimony on Bill 10, CD2

THIRD READING

BILL 11, CD2, FD1 – COMMITTEE REPORT 152

A BILL FOR AN ORDINANCE RELATING TO THE EXECUTIVE CAPITAL BUDGET AND
PROGRAM FOR THE FISCAL YEAR JULY 1, 2019 TO JUNE 30, 2020.

The following amendment posted on the agenda was not considered:

Bill 11, CD2, Proposed FD1

The following amendment was handcarried to the meeting:

Bill 11, CD2, Proposed FD1 (OCS2019-0630/6/4/2019 4:42 PM)

Councilmember Manahan moved that Committee Report 152 be adopted and Bill 11, CD1
pass third reading, as amended to CD2. Seconded by Councilmember Elefante.

Councilmember Manahan moved that the Bill be amended to the handcarried FD1 (OCS2019-0630/6/4/2019 4:42 PM). Seconded by Councilmember Elefante. The FD1 makes the following amendments:

- A. Appropriates \$1,167,318,336 for the Executive Capital Budget and Program for Fiscal Year 2020.
- B. Makes various substantive changes, which are noted in **bold text** in the Amendment List contained within the bill (see Amendment List 1, 5, 8, 9, 10, 12, 14, 15, and 16).
- C. Makes various technical and nonsubstantive amendments.

The following individuals testified:

- 1. Barbara Mayer, Save Our Sherwoods (Oppose)
- 2. Nathaniel Kinney, Hawaii Construction Alliance (M-282) (Support)
- 3. David Carona (M-297) (Support)
- 4. Katherine Kamada, Stop HMOM Coalition (Support)
- 5. Sharlene Chun-Lum, Save Ala Moana Beach Park Hui (M-297) (Support)
- 6. Audrey Lee, Malama Moana (M-297) (Support)
- 7. Sander Kapohuolahaina Moniz Pa (M-297) (General comment)
- 8. Linda Sakai, Stop HMOM Coalition (Oppose)
- 9. James K. Manaku, Sr. (Oppose)
- 10. Bette Uyeda (Support)
- 11. Lily Cabination (General comment)
- 12. Keith Ichikawa (Support)
- 13. Naomi Braine (Support)
- 14. Kapua Medeiros (Support)
- 15. Natalie Iwasa (Support)
- 16. Karin OMahony (M-297) (Oppose)

Councilmember Tsuneyoshi noted her concerns with Section 17 of Bill 11 which appropriates \$25 million of City revenues for the Honolulu Authority for Rapid Transportation (HART) project contingency that may be transferred into the general improvement bond fund and transit improvement bond fund. She expressed that there needs to be better correlation and transparency for the rail project and if putting in the \$25 million in the capital budget was so imperative it should have been reflected in the recovery plan. Councilmember Tsuneyoshi stated she will support the measure because of other community projects.

Councilmember Pine stated that she is in support of the measure because 90% of the items in the budget is supportive of her district. She asked for better communication so that her community will be better informed on projects in her area. Councilmember Pine thanked Budget Chair Manahan for his support and compassion for the houseless and for the additional \$2 million for the Waianae Coast. She thanked James Pakele for all the work he has done for the homeless, and Michael Hodge the architect who designed the Kauhale Village.

In response to Councilmember Kobayashi, Manuel Valbuena, Deputy Director, Department of Budget and Fiscal Services stated that:

- About two years ago, the Council had approved that the Administration focus on Community Development Block Grant (CDBG) funds on City projects because there were some timeliness spending issues with the Department of Housing and Urban Development (HUD). For the Fiscal Year 2020, almost all of the CDBG funds will be used for rehabilitation of various parks that service those of low to moderate income.
- For FY 2020, no monies will be going to non-profits. Other costs are for program administration and work readiness program for WorkHawaii.
- There is money for the rehabilitation loan program.

Councilmember Kobayashi stated that CDBG and HOME funds were set up by the Federal government to help non-profits perform services that the government does not perform. She voiced her hesitation to allow the Administration to reprogram monies without Council approval. She noted that loan programs do not help non-profits. Councilmember Kobayashi expressed her disappointment with how the Administration has been handling the budgeting.

In response to Councilmember Tsuneyoshi, Nelson Koyanagi, Director, Department of Budget and Fiscal Services stated that:

- The Federal Transit Administration (FTA) is demanding that we pay \$25 million but before that can happen, the ordinance that allows the City to use City funds to pay for rail construction needs to be modified.
- The memorandum of understanding (MOU) that was signed by the City and HART that talked about using City subsidies monies for the rail project needs to be revised. Once it is revised the Administration will present a Resolution with the MOU attached to the Council for approval.

- When the Bill is passed and the MOU is approved, then the bond resolution would be submitted to the City Council for adoption. Once that is passed, the City would be able to issue a bond for the rail project.

Councilmember Tsuneyoshi thanked Director Koyanagi for the clarification and highlighted the fact that the FTA is requesting \$25 million when \$44 million was already appropriated. She stated that in November 2018, it was said that \$44 million needed to be appropriated before moving on. Councilmember Tsuneyoshi noted that she is glad that there is a process that still needs to be done so that taxpayers can see how the process is moving forward.

Councilmember Waters echoed the concerns of Councilmember Tsuneyoshi. He stated that he and Chair Anderson will be meeting with the FTA to discuss those concerns.

Councilmember Pine noted for the record that she filed a Disclosure of Interest with the City Clerk's Office (CC-198).

Bill 11, CD2 was amended to FD1 (OCS2019-0630/6/4/2019 4:42 PM).

AYES: ELEFANTE, FUKUNAGA, KOBAYASHI, MANAHAN, MENOR, PINE, TSUNEYOSHI, WATERS, ANDERSON – 9.

NOES: None.

Council Rule 19.E relating to 48-hour notice was waived.

AYES: ELEFANTE, FUKUNAGA, KOBAYASHI, MANAHAN, MENOR, PINE, TSUNEYOSHI, WATERS, ANDERSON – 9.

NOES: None.

Committee Report 152 was adopted and Bill 11, CD2, FD1 passed third reading.

AYES: ELEFANTE, FUKUNAGA, KOBAYASHI, MANAHAN, MENOR, PINE, TSUNEYOSHI, WATERS, ANDERSON – 9.

NOES: None.

Related communications:

M-282 Early testimony on Bill 11, CD2
M-297 Additional testimony on Bill 11, CD1

THIRD READING

BILL 12 – COMMITTEE REPORT 153

A BILL FOR AN ORDINANCE AUTHORIZING THE ISSUANCE AND SALE OF GENERAL OBLIGATION BONDS AND BOND ANTICIPATION NOTES OF THE CITY AND COUNTY OF HONOLULU IN A MAXIMUM PRINCIPAL AMOUNT EQUAL TO THE AGGREGATE OF THE AMOUNTS APPROPRIATED IN THE CAPITAL BUDGET ORDINANCE OF SAID CITY AND COUNTY FOR THE FISCAL YEAR ENDING JUNE 30, 2020, AND SPECIFIED IN SAID ORDINANCE TO BE FINANCED FROM THE PROCEEDS OF THE SALE OF SUCH BONDS AND TO BE EXPENDED FROM THE GENERAL IMPROVEMENT BOND FUND, THE HIGHWAY IMPROVEMENT BOND FUND, SOLID WASTE IMPROVEMENT BOND FUND, OR THE HOUSING DEVELOPMENT SPECIAL FUND.

Councilmember Manahan moved that Committee Report 153 be adopted and Bill 12 pass third reading. Seconded by Councilmember Elefante

There was no public testimony.

Councilmember Tsuneyoshi stated that she has reservations with having bonds potentially going towards Honolulu Authority for Rapid Transportation construction. She looks forward to working with the Department of Budget and Fiscal Services on the process to expend the bonds and monies.

Committee Report 153 was adopted and Bill 12 passed third reading.

AYES: ELEFANTE, FUKUNAGA, KOBAYASHI, MANAHAN, MENOR, PINE,
TSUNEYOSHI, WATERS, ANDERSON – 9.

NOES: None.

Related communication:

M-298 Additional testimony on Bill 12

ADOPTION

RESOLUTION 19-55 – COMMITTEE REPORT 157

RESOLUTION DETERMINING THE REAL PROPERTY TAX RATES FOR THE CITY AND COUNTY OF HONOLULU FOR THE FISCAL YEAR JULY 1, 2019 TO JUNE 30, 2020.

Councilmember Manahan moved that Committee Report 157 and Resolution 19-55 be adopted. Seconded by Councilmember Elefante.

The following individuals testified:

1. Peggy Taylor (Oppose)
2. Mufi Hannemann, Hawaii Lodging & Tourism Association (M-283) (Oppose)

In response to Councilmember Pine, Mr. Hannemann stated that:

In 2014 the hotel property tax was raised by 50 cents and today it is going to be raised to \$1.50.

During the past five years, valuations have doubled from \$8.5 billion to \$15 billion.

During the last 9 years, property taxes have increased 141%, approximately \$80 million to \$195 million.

Labor agreements are being negotiated which is driving the costs of business up by 23%.

The Star Advertiser editorial said that the City needs to continue to cut spending and look to see if they need it rather than nice to have.

Every hotel has said the cost has increased double digits and the growth in revenues has been single digit, less than 4%. Costs have increased 10 to 20 percent and revenues decreased 4%, which means cuts need to be made.

The Association has been providing security cameras in Waikiki, helping with the homeless, and funding for the U.S. Conference on Mayors and would like to continue to help, but request a lower rate in the spirit of compromise.

3. Erna Baquiel, Waikiki Resort Hotel (M-283) (Oppose)
4. Rick Egged, Waikiki Improvement Association (M-299) (Oppose)
5. John Carroll (General comment)
6. Roy Nakamura (Oppose)
7. Natalie Iwasa (Oppose)
8. Calvin Hulihee (General comment)
9. Glenn Vergara, Waikiki Resort Hotel (Oppose)

Councilmember Manahan spoke in support of Resolution 19-55. He noted that there are very little opportunities to raise revenues and unfortunately it needs to come from somewhere. Councilmember Manahan stated that he is trying not to tax our homeowners and residents but in order to continue the level of services that the City is providing, revenue enhancements are necessary. He asked councilmembers to support the measure.

Councilmember Tsuneyoshi stated that she was privileged to be on the Budget Committee when it discussed the compromise of 50 cents. She felt that this was a reasonable compromise for this classification. Councilmember Tsuneyoshi stated that in regards to budgeting, if we do not look to cut where we can then at the end of the day no money is going to be enough if we are not willing to look at making cuts instead of looking for monies.

Councilmember Pine stated that she has the highest respect for the Budget Chair and that he did his best to work with the Administration on the budget. She noted her concern that the budget has gone up over \$1 billion in less than 7 years and that monies are mismanaged and some are continuously being rolled over and unspent. Councilmember Pine stated that her constituents asked her to find a way to have more fiscal stability and accountability in the budget process and for the Administration to budget how everyone else does – if you cannot get more revenue, you find a way to save. She stated for the reasons noted, she will vote no on the measure.

Councilmember Waters expressed his concerns about Residential A, Tier 2 as articulated by Natalie Iwasa. He noted that she made a very good point and that there needs to be consideration to raising the threshold. Councilmember Waters stated that all the testifiers made very good points about the hotel tax and he thanked the visitor industry and hotels for all the help they have given the City. He apologized to the visitor industry for having to lean on them again but stated that he will always side with local residents.

At 12:44 p.m. Chair Anderson called for a short recess to switch places with Vice Chair Kobayashi, who assumed the duties of the Chair.

Chair Anderson stated that he has a lot of aloha and respect and great thanks to the visitor industry for what they provide. He noted that he was one of the councilmembers who last session went to the State Legislature to ask that the transient accommodation tax (TAT) not be used to pay for rail but unfortunately it was ignored. Chair Anderson stated that we are experiencing record visitor arrivals, hotel occupancies are up, and an increase in number of

airlines seats but this impacts our residents. He noted that resort fees should be shared with the City and County of Honolulu directly and not have to be requested from the Legislature and the City should not have to seek other means to help offset visitor impacts on the residents and City services. Chair Anderson stated he supports the measure.

At 12:47 p.m. Vice-Chair Kobayashi called for a short recess and returned to her seat. Chair Anderson assumed his role of Presiding Officer and reconvened the meeting at 12:48 p.m.

Councilmember Elefante noted for the record that he filed a Disclosure of Interest with the City Clerk's Office (CC-191).

Committee Report 157 and Resolution 19-55 were adopted.

AYES: ELEFANTE, MANAHAN, MENOR, WATERS, ANDERSON – 5.
NOES: FUKUNAGA, KOBAYASHI, PINE, TSUNEYOSHI – 4.

Related communications:

M-283 Early testimony on Resolution 19-55
M-299 Additional testimony on Resolution 19-55

RECESS/RECONVENE

At 12:49 p.m., the Chair called for a recess as noted on the agenda. With 7 members present (Excused: Pine, Tsuneyoshi – 2), the Chair reconvened the meeting at 1:35 p.m.

THIRD READING

BILL 15, CD2, FD1 – COMMITTEE REPORT 154

A BILL FOR AN ORDINANCE RELATING TO THE HONOLULU AUTHORITY FOR RAPID TRANSPORTATION OPERATING BUDGET FOR THE FISCAL YEAR JULY 1, 2019 TO JUNE 30, 2020.

The following amendment was posted on the agenda:

Bill 15, CD2, Proposed FD1

Councilmember Manahan moved that Committee Report 154 be adopted and Bill 15, CD1 pass third reading, as amended to CD2. Seconded by Councilmember Elefante.

Councilmember Manahan moved that the Bill be amended to FD1. Seconded by Councilmember Elefante. The FD1 makes the following amendments:

- A. Appropriates \$6,709,600 for the Honolulu Authority for Rapid Transportation Operating Budget for Fiscal Year 2020.
- B. Makes various substantive changes, which are noted in **bold text** in the Amendment List contained within the bill.
- C. Makes various technical and nonsubstantive amendments.

The following individuals testified:

- 1. Natalie Iwasa (General comment)
- 2. Audrey Barsoum (General comment)

Councilmember Pine noted her support with reservations of the measure. She expressed concerns with the lack of internal audits and checks and balances on how the Honolulu Authority for Rapid Transportation (HART) spends their money. Councilmember Pine also noted concerns that consultants may be making decisions to benefit themselves with no one to check their estimates. She stated that she introduced a Resolution to require HART to have an internal auditor or ombudsman. Councilmember Pine noted that in the coming years, it is going to be difficult for the Council to justify their budget if HART cannot prove to the public that they have better internal audits. She stated that recent State and City audits revealed a lot of mismanagement.

Bill 15, CD2 was amended to FD1.

AYES: ELEFANTE, FUKUNAGA, KOBAYASHI, MANAHAN, MENOR, PINE, TSUNEYOSHI, WATERS, ANDERSON – 9.
NOES: None.

Committee Report 154 was adopted and Bill 15, CD2, FD1 passed third reading.

AYES: ELEFANTE, FUKUNAGA, KOBAYASHI, MANAHAN, MENOR, PINE*,
WATERS, ANDERSON – 8.

NOES: TSUNEYOSHI – 1.

*Councilmember Pine voted aye with reservations.

Related communication:

M-300 Additional testimony on Bill 15, CD2

DEFERRED TO LATER IN THE MEETING
BILL 16, CD2 – COMMITTEE REPORT 155

A BILL FOR AN ORDINANCE RELATING TO THE HONOLULU AUTHORITY FOR RAPID
TRANSPORTATION CAPITAL BUDGET FOR THE FISCAL YEAR JULY 1, 2019 TO
JUNE 30, 2020.

The following amendment was posted on the agenda:

Bill 16, CD2, Proposed FD1

Councilmember Manahan moved that Committee Report 155 be adopted and Bill 16, CD1
pass third reading, as amended to CD2. Seconded by Councilmember Elefante.

Councilmember Tsuneyoshi moved that the Bill be amended to FD1. Seconded by
Councilmember Kobayashi. The FD1 makes the following amendments:

- A. Appropriates \$2,437,352,987 for the Honolulu Authority for Rapid Transportation
Capital Budget for Fiscal Year 2020.
- B. Makes various substantive changes, which are noted in bold text in the
Amendment List contained within the bill.
- C. Makes various technical and nonsubstantive amendments.

The following individuals testified:

1. Natalie Iwasa (General comment)
2. Audrey Barsoum (General comment)

Councilmember Pine stated that she would like to make a friendly amendment to Councilmember Tsuneyoshi's amendment. She noted that in Section 7, to add the words, unless first approved by the Honolulu City Council. Councilmember Pine stated that some question if the Public Private Partnership (P3) initiative will work and she does not know if it is good or bad but if it does show that it will save money over time, the Council will have an opportunity to represent that and vote on it.

Councilmember Tsuneyoshi agreed to Councilmember Pine's amendment and stated that it would give an opportunity for discussion.

Councilmember Manahan spoke in opposition to the amendment. He noted that in Committee, discussion with Interim Councilmember Formby recommended against it and that it would send the wrong signal to potential bidders of P3 and would also send a mixed message to the FTA who is aware the City is considering a P3.

Councilmember Menor stated his concerns with Councilmember Pine's proposed amendment in regards to possible legal issues to the provisions of the City Charter.

In response to councilmembers, Andrew Robbins, Executive Director, Honolulu Authority for Rapid Transportation (HART) stated that:

- One of the conditions of the approval of the recovery plan by the FTA is to have a definitive plan to move forward with the last remaining piece of the project which is the City Center and Pearl Highlands.
- The FTA has stated that based on the P3 moving forward that they are ready to approve the recovery plan. If HART does not move forward with the P3 procurement, it would concern the FTA.
- If the procurement for the City Center is stopped, the recovery plan would be on hold and a new procurement process would need to be determined, which would delay the Federal funding.
- HART has been working on the procurement process for four months and has a priority list of offers preparing proposals. If the amendment is approved, the request for proposal would need to be redone and a different project delivery method found.

- The FTA has written to HART expressing that their patience is running out. The FTA was looking for three conditions and they were met between HART and the City. Earlier this year they requested two more things and those were also met. The FTA has written to HART saying they are ready to approve the recovery plan. The three conditions were the \$44 million, identification of the procurement method to be used for the City Center and Pearl Highlands, and updating the recovery plan.
- If the City Council approves the recovery plan resolution, HART will submit the plan to the FTA for approval, but if there is a reverse in course, HART would be concerned that the FTA will once again start to run out of patience and there would be major set-backs.
- HART has informed the Council that the private sector has provided HART with offers for the project.
- When HART was originally established, its scope was to plan, design, build, operate and maintain but a 2016 Charter Amendment transferred the operations and maintenance portion to the City and County, Department of Transportation Services (DTS). Now, HART is pursuing a joint procurement between themselves and the City for the City Center Pearl Highlands. Three major contracts include the operations and maintenance components so if the amendment were to pass, HART would need to descope, amend, or terminate for convenience the contracts which would disrupt the progress of the project.
- Under the State Procurement Code, he has the authority to proceed without consulting the City Council and the Mayor but he chose to get a consensus by gaining the support of the City Council which had a positive influence on the HART Board and the Mayor to look more favorably at moving forward. It was an important statement by the City Council, the HART Board and the Mayor to show the FTA that there is a strong broad base of support for the approach being taken.
- Traditionally under a P3, it would include 25, 30, 35 years of operations and maintenance and he is a proponent for a long term operation and maintenance component but his duty was to look after the design and construction of the project and get it ready for operations and then DTS would take over the operations and maintenance of the project.
- The project lacked a long-term sustainable solution and there were concerns about getting the project up and running and being successful in operating and maintaining over a long period of time with a high performance level.

- The cost estimate of \$1.4 billion is for the design build portion of the City Center Pearl Highlands. The City is responsible for the cost estimate of the operations and maintenance.
- There was a competitive process as HART did receive submittals for the City Center. A conflict with one of the bidding entities made procurement impractical and HART decided to terminate the City Center design build bidding process and start over. He noted that Hitachi was the highest of three bidders in 2010 and won the operations and maintenance component. He believes that they can come into the project based on the P3 approach.
- The floor draft prohibits HART from entering into a contract that would include a finance and operation and maintenance component. He would need to consult with legal counsel to see if the Council can approve the contract under the Hawaii Procurement Code.
- The P3 process is going well with his team doing an excellent job preparing the documents to optimize and make it as cost effective as possible. HART is looking for more certainty in terms of cost and schedule.
- He does not see any problem with sharing the cost calculations because they are cost projections. The bidders will decide the actual cost. There will be an affordability limit on the construction and operations and maintenance to help protect the City and the taxpayers.

In response to councilmembers, Wes Frysztacki, Director, Department of Transportation Services (DTS) stated that:

- DTS is trying to bring clarity to the process and not confusion or uncertainty.
- DTS has not modified the operations and maintenance cost projection from the recovery plan, but have been checking numbers, and believe the safety and security category estimate is low. It was about \$2 million the first full year of operation but should be \$6 million.
- DTS wants to make sure that the scope of the current contract is the same as the terms of the Hitachi Rail Honolulu Joint Venture (HRHJV) contract. HRHJV needs to be able to operate it reliably to be able to get paid on a monthly basis if not there are penalties.

- Additional scope and term will be added to the operation and maintenance so the costs will be higher because there will be additional services given back. Landscaping will be added to some contracts. The detailed cost is 95% complete. Cost estimates for the design build and operation and maintenance are available. DTS is hesitant to show the revised cost because it is on the high side and the Department wants to see the bids that come in.
- There are three components to the additional personnel. (1) HART staff responsible for operations and maintenance readiness, to make sure that the capital assets are ready to be handed over for operation purposes. Staff will decrease over time. (2) The Jacobs contract which brings on board seasoned, experienced personnel that will assist in getting documentation to develop and review. Training manuals, certification procedures and other responsibilities of the contractor still needs to be reviewed and approved in a timely fashion. This number will go down to zero by 2025. (3) Some HART staff will be retained but reduced to three as the City staff increases, but not beyond 2025.
- The recovery plan includes the total cost. The Mayor sent a letter saying that the first year of full service the cap would be \$127 million for the total cost of operating rail which includes P3, utility costs, safety and security costs, and administrative costs. The second condition was a cap of \$214 million for the capital cost.
- The City has hired an expert to review invoices, update the contract terms and conditions, and deal with issues that arise.

Councilmember Manahan expressed his appreciation to Councilmembers Tsuneyoshi and Pine for the intent of their amendments. He stated that he would not be able to support the amendment because it sends a red flag to the FTA and potential bidders who are considering the P3 request for proposals. Councilmember Manahan noted that Chair Anderson and Councilmember Waters will be meeting with the FTA and if this amendment is adopted then they would have a hard time justifying to them what was approved. He noted that the FTA is stating that they want to release the \$750 million they are withholding. Councilmember Manahan stated that there is more opportunity for the Council to review any P3 contracts prior to next year's budget and he recommended against any amendments.

Councilmember Menor stated his support for Councilmember Manahan's remarks and echoed his comments regarding the proposed amendments. Councilmember Menor voiced his concern that if the amendment is approved, it would jeopardize the Federal funding for the project. The FTA has stated that they will not release additional Federal funds until the actual contract for the City Center is awarded in January 2020.

Councilmember Menor expressed his concern that if there is a delay, the FTA will continue to withhold Federal funds which would further increase the cost of construction for the rail project and the Oahu taxpayers would have to pay for the increase to allow for construction to proceed. He also noted that the wording of the amendment is so broad that it could negatively impact the existing operations and maintenance contracts. Councilmember Menor stated that the Council did adopt the previous Resolution and if we reverse course it would have a negative working relationship with the FTA. He asked councilmembers not to approve the amendment.

Councilmember Pine stated that her amendment would be for Section 7 where it says no money shall be expended for any new contracts so that would eliminate the concern of other contracts being included. It also adds unless first approved by the City Council. She noted that her amendment states that the Council wants a final look and it does not mean that a P3 cannot be done.

Councilmember Elefante thanked Councilmember Tsuneyoshi and Councilmember Pine for their remarks on their amendments. He noted his concerns with both proposals and echoed Councilmember Menor and Councilmember Manahan's remarks regarding the FTA. Councilmember Elefante expressed his concern on the overall impact of the project, the delay and the cost of the project. He stated that he will not be supporting either amendment.

Executive Director Robbins stated that he had a consultation with legal counsel on the amendment and they had legal concerns with inserting the City Council in the process. According to the Hawaii Procurement Code he and the Department of Budget and Fiscal Services Director have jurisdiction over the procurement.

Councilmember Tsuneyoshi stated that the Council has moved forward on a lot of different issues with this project and her amendment is asking for answers and accountability for the taxpayers.

RECESS/RECONVENE

At 2:47 p.m., the Chair called for a short recess and reconvened the meeting at 2:56 p.m.

At this juncture, there being no objections from the 8 members present (Excused: Pine), the Chair moved to Bill 26 on page 11 of the agenda.

FIRST READING

BILL 26

(Budget)

A BILL FOR AN ORDINANCE RELATING TO A CLIMATE CHANGE, SUSTAINABILITY, AND RESILIENCY FUND.

Councilmember Kobayashi moved that Bill 26 pass first reading. Seconded by Councilmember Fukunaga.

The following individual testified:

Katherine Kupukaa (Oppose)

Bill 26 passed first reading.

AYES: ELEFANTE, FUKUNAGA, KOBAYASHI, MANAHAN, MENOR, PINE, TSUNEYOSHI, WATERS, ANDERSON – 9.

NOES: None.

Related communications:

M-284 Early testimony on Bill 26

M-303 Additional testimony on Bill 26

FIRST READING

BILL 27

(Zoning, Planning and Housing)

A BILL FOR AN ORDINANCE TO REZONE LAND SITUATED AT KANEOHE, OAHU, HAWAII.

Councilmember Kobayashi moved that Bill 27 pass first reading. Seconded by Councilmember Fukunaga.

The following individuals testified:

1. Kaui Pratt-Aquino, Puohala Residents & Friends Against the Development of Puohala Preservation Land (M-285) (Oppose)
2. Bronson Azama, Ho'oulu 'Opio Natural Resources Academy (M-304) (Oppose)
3. Pi'ikea Everett, (M-304) (Oppose)
4. James K. Manaku, Sr. (General comment)

- 5. Bruce Lum (Oppose)
- 6. Lori Siri (Oppose)

In response to Councilmember Waters, Ms. Siri stated that the lot is on the Kapunahala side where there is an embankment that collects water that flows by the Kaneohe Police Department. There is a bridge and the water ends up in a stream that runs down into Kaneohe Bay. Whoever buys land in the area would be in harms way.

- 7. Mike Nishizawa (Oppose)
- 8. Jackie Vilorio (Oppose)
- 9. Roy Nakamura (General comment)
- 10. Calvin Hulihee (Oppose)
- 11. Charise Joneidi (Oppose)
- 12. Keith Kurahashi (General comment)

Councilmember Elefante voiced his reservations on Bill 27. He noted his concerns with the flooding and infrastructure and that he will raise questions in Committee.

Councilmember Waters stated his reservations on Bill 27. He noted that he looks forward to a question and answer period in Committee. Councilmember Waters stated that he is listening to both sides and will be asking a lot of questions during the committee hearing.

Councilmember Pine stated she will vote no on Bill 27. She noted that she is not on the Committee but hopes that whatever happens the Committee will listen to the community and find a way to work with the applicant to ensure some type of community consensus.

Chair Anderson noted his reservation for Bill 27.

Councilmember Elefante noted for the record that he filed Disclosures of Interest with the City Clerk's Office (CC-203, CC-204).

Bill 27 passed first reading.

AYES: ELEFANTE*, FUKUNAGA, KOBAYASHI, MANAHAN, MENOR,
TSUNEYOSHI, WATERS*, ANDERSON* – 8.
NOES: PINE – 1.

*Councilmembers Elefante, Waters and Chair Anderson voted aye with reservations.

Related communications:

M-285 Early testimony on Bill 27
M-304 Additional testimony on Bill 27

FIRST READING

BILL 28

(Zoning, Planning and Housing)

A BILL FOR AN ORDINANCE RELATING TO AFFORDABLE HOUSING INCENTIVES.

Councilmember Kobayashi moved that Bill 28 pass first reading. Seconded by Councilmember Fukunaga.

There was no public testimony.

Bill 28 passed first reading.

AYES: ELEFANTE, FUKUNAGA, KOBAYASHI, MANAHAN, MENOR, PINE,
 TSUNEYOSHI, WATERS, ANDERSON – 9.
NOES: None.

Related communication:

M-305 Additional testimony on Bill 28

FIRST READING

BILL 29

(Zoning, Planning and Housing)

A BILL FOR AN ORDINANCE RELATING TO AFFORDABLE HOUSING INCENTIVES.

Councilmember Kobayashi moved that Bill 29 pass first reading. Seconded by Councilmember Fukunaga.

There was no public testimony.

Bill 29 passed first reading.

AYES: ELEFANTE, FUKUNAGA, KOBAYASHI, MANAHAN, MENOR, PINE,
TSUNEYOSHI, WATERS, ANDERSON – 9.

NOES: None.

FIRST READING

BILL 30

(Budget)

A BILL FOR AN ORDINANCE RELATING TO REAL PROPERTY TAXATION.

Councilmember Kobayashi moved that Bill 30 pass first reading. Seconded by Councilmember Fukunaga.

The following individuals testified:

1. Eric Masutomi, Honolulu Seawater Air Conditioning, LLC (M-306) (Support)
2. Reb Bellinger (General comment)
3. Natalie Iwasa (General comment)
4. Roy Nakamura (General comment)

Bill 30 passed first reading.

AYES: ELEFANTE, FUKUNAGA, KOBAYASHI, MANAHAN, MENOR, PINE,
TSUNEYOSHI, WATERS, ANDERSON – 9.

NOES: None.

Related communication:

M-306 Additional testimony on Bill 30

FIRST READING

BILL 31

(Public Safety and Welfare)

A BILL FOR AN ORDINANCE RELATING TO LAW ENFORCEMENT.

Councilmember Kobayashi moved that Bill 31 pass first reading. Seconded by Councilmember Fukunaga.

There was no public testimony.

Bill 31 passed first reading.

AYES: ELEFANTE, FUKUNAGA, KOBAYASHI, MANAHAN, MENOR, PINE,
TSUNEYOSHI, WATERS, ANDERSON – 9.

NOES: None.

Related communications:

M-286 Early testimony on Bill 31

M-307 Additional testimony on Bill 31

FIRST READING

BILL 32

(Transportation)

A BILL FOR AN ORDINANCE RELATING TO RESTRICTED PARKING ZONES.

Councilmember Kobayashi moved that Bill 32 pass first reading. Seconded by Councilmember Fukunaga.

The following individual testified:

Audrey Barsoum (General comment)

Chair Anderson noted his reservations for Bill 32. He noted his concerns with the policy for restricted parking zones and looks forward to discussion in Committee.

Councilmember Elefante noted for the record that he filed a Disclosure of Interest with the City Clerk's Office (CC-209).

Bill 32 passed first reading.

AYES: ELEFANTE, FUKUNAGA, KOBAYASHI, MANAHAN, MENOR, PINE,
TSUNEYOSHI, WATERS, ANDERSON* – 9.
NOES: None.

*Chair Anderson voted aye with reservations.

Related communication:

M-308 Additional testimony on Bill 32

ADOPTION

RESOLUTION 19-44, CD1 – COMMITTEE REPORT 159

RESOLUTION APPROVING A ONE-DAY SUSPENSION OF FARES TO PROMOTE PUBLIC RIDERSHIP OF THE CITY BUS SYSTEM.

Councilmember Manahan moved that Committee Report 159 and Resolution 19-44 be adopted, as amended to CD1. Seconded by Councilmember Elefante.

The following individual testified:

Sharlene Chun-Lum (M-309) (Oppose)

Councilmember Elefante spoke in support of the measure and thanked Chair Anderson for co-introducing the measure with him. He also thanked Budget Chair Manahan for hearing the measure. Councilmember Elefante stated that the measure is a useful tool for future transit riders because there are going to be different service changes and potential new routes to encourage more people to utilize the bus system.

Councilmember Elefante noted for the record that he filed a Disclosure of Interest with the City Clerk's Office (CC-156).

Committee Report 159 and Resolution 19-44, CD1, as amended were adopted.

AYES: ELEFANTE, FUKUNAGA, KOBAYASHI, MANAHAN, MENOR, PINE,
TSUNEYOSHI, WATERS, ANDERSON – 9.
NOES: None.

Related communication:

M-309 Additional testimony on Resolution 19-44, CD1

ADOPTION

RESOLUTION 19-91, CD1 – COMMITTEE REPORT 160

RESOLUTION REQUESTING THAT THE CITY AUDITOR CONDUCT A PERFORMANCE AUDIT OF THE DEPARTMENT OF PARKS AND RECREATION.

Councilmember Manahan moved that Committee Report 160 and Resolution 19-91 be adopted, as amended to CD1. Seconded by Councilmember Elefante.

The following individuals testified:

1. Sharlene Chun-Lum (M-310) (Support)
2. Bruce G. S. Lum (M-310) (Support)
3. Kiana Cummings (Support)

Councilmember Pine thanked Budget Chair Manahan for hearing the Resolution and passing it out of Committee. She stated that the suggestion of an audit came out of the Parks Committee and questions from the Park's Director. Councilmember Pine stated that she hopes a policy to ensure all parks and communities are treated equal will result from the audit.

Committee Report 160 and Resolution 19-91, CD1, as amended were adopted.

AYES: ELEFANTE, FUKUNAGA, KOBAYASHI, MANAHAN, MENOR, PINE,
 TSUNEYOSHI, WATERS, ANDERSON – 9.

NOES: None.

Related communication:

M-310 Additional testimony on Resolution 19-91, CD1

ADOPTION

RESOLUTION 19-97 – COMMITTEE REPORT 161

RESOLUTION APPROVING COLLECTIVE BARGAINING COST ITEMS FOR THE STATE OF HAWAII ORGANIZATION OF POLICE OFFICERS BARGAINING UNIT 12 INCLUDED, EXCLUDED AND EXCLUDED MANAGERIAL EMPLOYEES OF THE CITY AND COUNTY OF HONOLULU.

Councilmember Manahan moved that Committee Report 161 and Resolution 19-97 be adopted. Seconded by Councilmember Elefante.

There was no public testimony.

Committee Report 161 and Resolution 19-97 were adopted.

AYES: ELEFANTE, FUKUNAGA, KOBAYASHI, MANAHAN, MENOR, PINE, TSUNEYOSHI, WATERS, ANDERSON – 9.

NOES: None.

ADOPTION

RESOLUTION 19-99 – COMMITTEE REPORT 162

RESOLUTION RELATING TO THE TRANSFER OF FUNDS.

Councilmember Manahan moved that Committee Report 162 and Resolution 19-99 be adopted. Seconded by Councilmember Elefante.

There was no public testimony.

Committee Report 162 and Resolution 19-99 were adopted.

AYES: ELEFANTE, FUKUNAGA, KOBAYASHI, MANAHAN, MENOR, PINE, TSUNEYOSHI, WATERS, ANDERSON – 9.

NOES: None.

ADOPTION

RESOLUTION 19-106 – COMMITTEE REPORT 163

RESOLUTION APPROVING COLLECTIVE BARGAINING COST ITEMS FOR THE UNITED PUBLIC WORKERS BARGAINING UNIT 1 INCLUDED AND EXCLUDED EMPLOYEES OF THE CITY AND COUNTY OF HONOLULU.

Councilmember Manahan moved that Committee Report 163 and Resolution 19-106 be adopted. Seconded by Councilmember Elefante.

There was no public testimony.

Councilmember Elefante noted for the record that he filed a Disclosure of Interest with the City Clerk's Office (CC-190).

Committee Report 163 and Resolution 19-106 were adopted.

AYES: ELEFANTE, FUKUNAGA, KOBAYASHI, MANAHAN, MENOR, PINE,
TSUNEYOSHI, WATERS, ANDERSON – 9.
NOES: None.

Related communication:

M-287 Early testimony on Resolution 19-106

ADOPTION

RESOLUTION 19-107 – COMMITTEE REPORT 164

RESOLUTION APPROVING COLLECTIVE BARGAINING COST ITEMS FOR THE UNITED PUBLIC WORKERS BARGAINING UNIT 10 INCLUDED EMPLOYEES OF THE CITY AND COUNTY OF HONOLULU.

Councilmember Manahan moved that Committee Report 164 and Resolution 19-107 be adopted. Seconded by Councilmember Elefante.

There was no public testimony.

Councilmember Elefante noted for the record that he filed a Disclosure of Interest with the City Clerk's Office (CC-189).

Committee Report 164 and Resolution 19-107 were adopted.

AYES: ELEFANTE, FUKUNAGA, KOBAYASHI, MANAHAN, MENOR, PINE,
TSUNEYOSHI, WATERS, ANDERSON – 9.

NOES: None.

Related communication:

M-288 Early testimony on Resolution 19-107

ADOPTION

RESOLUTION 19-110 – COMMITTEE REPORT 165

RESOLUTION RELATING TO THE TRANSFER OF FUNDS.

Councilmember Manahan moved that Committee Report 165 and Resolution 19-110 be adopted. Seconded by Councilmember Elefante.

There was no public testimony.

Committee Report 165 and Resolution 19-110 were adopted.

AYES: ELEFANTE, FUKUNAGA, KOBAYASHI, MANAHAN, MENOR, PINE,
TSUNEYOSHI, WATERS, ANDERSON – 9.

NOES: None.

ADOPTION

RESOLUTION 19-112 – COMMITTEE REPORT 166

RESOLUTION RELATING TO THE TRANSFER OF FUNDS.

Councilmember Manahan moved that Committee Report 166 and Resolution 19-112 be adopted. Seconded by Councilmember Elefante.

There was no public testimony.

Committee Report 166 and Resolution 19-112 were adopted.

AYES: ELEFANTE, FUKUNAGA, KOBAYASHI, MANAHAN, MENOR, PINE,
TSUNEYOSHI, WATERS, ANDERSON – 9.

NOES: None.

ADOPTION

RESOLUTION 19-115, CD1 – COMMITTEE REPORT 167

RESOLUTION APPROVING THE REVISED RECOVERY PLAN OF 2018, DATED NOVEMBER 19, 2018 AND UPDATED ON MAY 10, 2019, FOR THE HONOLULU RAIL TRANSIT PROJECT, TO BE SUBMITTED TO THE FEDERAL TRANSIT ADMINISTRATION.

Councilmember Manahan moved that Committee Report 167 and Resolution 19-115, as amended to CD1, be adopted. Seconded by Councilmember Elefante.

The following individual testified:

Natalie Iwasa (Oppose)

Councilmember Tsuneyoshi noted her opposition to the measure based on the questions that are still unanswered.

Councilmember Pine voiced her support with reservations to the measure based on the fact that there are no answers regarding the P3.

Councilmember Fukunaga noted her reservations to the measure with respect to some of the additional City obligations.

Councilmember Waters stated his reservations to the measure.

Councilmember Manahan expressed his support for the Resolution. He stated that one of two conditions set forth by the FTA is that the Council must provide action in order for the release of Federal funds for the rail project.

Committee Report 167 and Resolution 19-115, CD1, as amended were adopted.

AYES: ELEFANTE, FUKUNAGA*, KOBAYASHI*, MANAHAN, MENOR, PINE*,
WATERS*, ANDERSON – 8.
NOES: TSUNEYOSHI – 1.

*Councilmembers Fukunaga, Kobayashi, Pine, and Waters voted aye with reservations.

Related communication:

M-311 Additional testimony on Resolution 19-115, CD1

ADOPTION

RESOLUTION 19-113 – COMMITTEE REPORT 168

RESOLUTION ACCEPTING A GIFT TO THE CITY FROM PULSE FOR GOOD, L3C.

Councilmember Tsuneyoshi moved that Committee Report 168 and Resolution 19-113 be adopted. Seconded by Councilmember Kobayashi.

There was no public testimony.

Committee Report 168 and Resolution 19-113 were adopted.

AYES: ELEFANTE, FUKUNAGA, KOBAYASHI, MANAHAN, MENOR, PINE,
TSUNEYOSHI, WATERS, ANDERSON – 9.
NOES: None.

ADOPTION

RESOLUTION 19-114 – COMMITTEE REPORT 169

RESOLUTION ACCEPTING A GIFT TO THE CITY FROM AMERICAN SAVINGS BANK.

Councilmember Tsuneyoshi moved that Committee Report 169 and Resolution 19-114 be adopted. Seconded by Councilmember Kobayashi.

There was no public testimony.

Committee Report 169 and Resolution 19-114 were adopted.

AYES: ELEFANTE, FUKUNAGA, KOBAYASHI, MANAHAN, MENOR, PINE,
TSUNEYOSHI, WATERS, ANDERSON – 9.
NOES: None.

At this juncture, there being no objections from the 9 members present, the Chair returned to Bill 16, CD2 on page 9 of the agenda.

THIRD READING

BILL 16, CD2 – COMMITTEE REPORT 155

A BILL FOR AN ORDINANCE RELATING TO THE HONOLULU AUTHORITY FOR RAPID TRANSPORTATION CAPITAL BUDGET FOR THE FISCAL YEAR JULY 1, 2019 TO JUNE 30, 2020.

The following amendment was handcarried to the meeting:

Bill 16, CD2, Proposed FD1 (OCS2019-0634/6/5/2019 3:44 PM)

Councilmember Pine explained that her handcarried FD1 (OCS2019-0634/6/5/2019 3:44 PM) makes the following amendments:

- A. Appropriates \$2,437,352,987 for the Honolulu Authority for Rapid Transportation Capital Budget for Fiscal Year 2020.
- B. Makes various substantive changes, which are noted in **bold text** in the Amendment List contained within the bill.
- C. Makes various technical and nonsubstantive amendments.

Councilmember Menor expressed concerns that the way the provision is worded would violate the procurement process or law, specifically the section requiring the City Council to approve the contract in order for monies to be expended.

In response to councilmembers, Duane Pang, Deputy Corporation Counsel, Department of the Corporation Counsel (COR) stated that:

- The State Procurement Code gives the Chief Procurement Officer the responsibility of approving contracts that go through the procurement process. The City Council is not involved in the procurement of contracts.
- COR has concerns with respect to the requirements of the State Procurement Code 103D and if it would interfere with the duties and responsibilities of the Chief Procurement Officer.
- The wording of the proposed amendment raises legal concerns regarding procurement and COR still has concerns that the City Council does not have authority over HART's budget.
- The amendment would require City Council approval for any new contract with private entity to design, finance, construct, operate or maintain the project.

Councilmember Manahan stated he cannot support the amendments and that if the FTA saw this language, it would raise a red flag that the City is reversing its position regarding P3 and it would jeopardize Federal funding and potential bidders who are considering the P3. He stated he is in opposition to the amendment.

Councilmember Fukunaga stated that the previous legislation was that no City funds would be utilized for the construction of the transit project. She noted that the budget would be one piece of a set measure that would otherwise obligate the City to use City funds for construction of the project. She stated that Councilmembers Tsuneyoshi and Pine are trying to address this in their amendment but this Bill may not be the way to achieve it.

Councilmember Elefante stated his previous remarks remain the same and he will not be able to support the proposed handcarried FD1.

Bill 16, CD2 failed to be amended to the handcarried FD1 (OCS2019-0634/6/5/2019 3:44 PM) due to lack of a majority vote.

AYES: FUKUNAGA, KOBAYASHI, PINE, TSUNEYOSHI – 4.

NOES: ELEFANTE, MANAHAN, MENOR, WATERS, ANDERSON – 5.

The Chair stated that the motion now on the floor is to amend to the posted FD1 (OCS2019-0608/5/30/2019 3:53 PM).

Bill 16, CD2 failed to be amended to the posted FD1 (OCS2019-0608/5/30/2019 3:53 PM) due to lack of a majority vote.

AYES: FUKUNAGA, KOBAYASHI, TSUNEYOSHI – 3.

NOES: ELEFANTE, MANAHAN, MENOR, PINE, WATERS, ANDERSON – 6.

The Chair stated that the motion now on the floor is to adopt Committee Report 155 and pass Bill 16, CD1, as amended to CD2 on third reading.

Councilmember Manahan asked for councilmembers to support the measure.

Committee Report 155 was adopted and Bill 16, CD2 passed third reading.

AYES: ELEFANTE, FUKUNAGA*, KOBAYASHI*, MANAHAN, MENOR, PINE*,
WATERS, ANDERSON – 8.

NOES: TSUNEYOSHI – 1.

*Councilmembers Fukunaga, Kobayashi and Pine voted aye with reservations.

Related communications:

D-348 Honolulu Authority for Rapid Transportation
M-301 Additional testimony on Bill 16, CD2

THIRD READING

BILL 17 – COMMITTEE REPORT 156

A BILL FOR AN ORDINANCE AUTHORIZING THE ISSUANCE AND SALE OF GENERAL OBLIGATION BONDS AND BOND ANTICIPATION NOTES OF THE CITY AND COUNTY OF HONOLULU IN A MAXIMUM PRINCIPAL AMOUNT EQUAL TO THE AGGREGATE OF THE AMOUNTS APPROPRIATED FOR THE HONOLULU AUTHORITY FOR RAPID TRANSPORTATION CAPITAL BUDGET PROJECTS IN THE HONOLULU AUTHORITY FOR RAPID TRANSPORTATION CAPITAL BUDGET AND PROGRAM ORDINANCE FOR THE FISCAL YEAR ENDING JUNE 30, 2020, AND SPECIFIED IN SAID ORDINANCE TO BE FINANCED FROM THE PROCEEDS OF THE SALE OF SUCH BONDS AND TO BE EXPENDED FROM THE TRANSIT IMPROVEMENT BOND FUND.

Councilmember Manahan moved that Committee Report 156 be adopted and Bill 17 pass third reading. Seconded by Councilmember Elefante.

The following individual testified:

Natalie Iwasa (General comment)

Councilmember Waters stated that he and Chair Anderson will be meeting with the Federal Transit Administration to discuss some very important issues. He noted that he has a lot of questions but is in support of the measure.

Committee Report 156 was adopted and Bill 17 passed third reading.

AYES: ELEFANTE, MANAHAN, MENOR, PINE, WATERS, ANDERSON – 6.
NOES: FUKUNAGA, KOBAYASHI, TSUNEYOSHI – 3.

Related communication:

M-302 Additional testimony on Bill 17

The Chair returned to the agenda order.

ADOPTION

RESOLUTION 19-118 – COMMITTEE REPORT 170

RESOLUTION ACCEPTING A GIFT TO THE CITY FROM NAGAOKA FIREWORKS FOUNDATION.

Councilmember Pine moved that Committee Report 170 and Resolution 19-118 be adopted. Seconded by Councilmember Fukunaga.

There was no public testimony.

Committee Report 170 and Resolution 19-118 were adopted.

AYES: ELEFANTE, FUKUNAGA, KOBAYASHI, MANAHAN, MENOR, PINE,
TSUNEYOSHI, WATERS, ANDERSON – 9.
NOES: None.

Related communication:

M-312 Additional testimony on Resolution 19-118

ADOPTION

RESOLUTION 19-100, CD1 – COMMITTEE REPORT 177

RESOLUTION URGING THE HONOLULU AUTHORITY FOR RAPID TRANSPORTATION TO CONSISTENTLY ENFORCE PUBLIC NOTIFICATION REQUIREMENTS AS DOCUMENTED IN ITS GENERAL CONDITIONS OF CONSTRUCTION OF CONTRACTS.

Councilmember Elefante moved that Committee Report 177 and Resolution 19-100, as amended to CD1, be adopted. Seconded by Councilmember Manahan.

There was no public testimony.

Councilmember Pine thanked Transportation Chair Elefante for hearing and passing the Resolution out of Committee. She noted that improvements need to be made on the public notification process. Councilmember Pine expressed her concern that there needs to be earlier notification when roads will be closed down especially as the project moves towards the busy downtown sections. She urged councilmembers to support the measure.

Committee Report 177 and Resolution 19-100, CD1, as amended were adopted.

AYES: ELEFANTE, FUKUNAGA, KOBAYASHI, MANAHAN, MENOR, PINE,
TSUNEYOSHI, WATERS, ANDERSON – 9.

NOES: None.

ADOPTION

RESOLUTION 19-102 – COMMITTEE REPORT 181

RESOLUTION ACCEPTING A GIFT TO THE CITY FROM THE AMERICAN ASSOCIATION OF RETIRED PERSONS.

Councilmember Menor moved that Committee Report 181 and Resolution 19-102 be adopted. Seconded by Councilmember Waters.

There was no public testimony.

Committee Report 181 and Resolution 19-102 were adopted.

AYES: ELEFANTE, FUKUNAGA, KOBAYASHI, MANAHAN, MENOR, PINE,
TSUNEYOSHI, WATERS, ANDERSON – 9.

NOES: None.

Related communication:

M-313 Additional testimony on Resolution 19-102

ADOPTION

RESOLUTION 19-103 – COMMITTEE REPORT 182

RESOLUTION ACCEPTING A GIFT TO THE CITY FROM THE FEDERAL TRANSIT ADMINISTRATION.

Councilmember Menor moved that Committee Report 182 and Resolution 19-103 be adopted. Seconded by Councilmember Waters.

There was no public testimony.

Committee Report 182 and Resolution 19-103 were adopted.

AYES: ELEFANTE, FUKUNAGA, KOBAYASHI, MANAHAN, MENOR, PINE,
 TSUNEYOSHI, WATERS, ANDERSON – 9.

NOES: None.

Related communication:

M-314 Additional testimony on Resolution 19-103

ADOPTION

RESOLUTION 18-233, CD1, FD1 – COMMITTEE REPORT 139

RESOLUTION RELATING TO THE IDENTIFICATION OF IMPORTANT AGRICULTURAL LANDS.

The following amendment was posted on the agenda:

Resolution 18-233, CD1, Proposed FD1

Councilmember Menor moved that Committee Report 139 and Resolution 18-233, as amended to CD1, be adopted. Seconded by Councilmember Waters.

Councilmember Pine moved that the Bill be amended to FD1. Seconded by Councilmember Fukunaga. The FD1 makes the following amendments:

- A. Revises the BE IT FURTHER RESOLVED clause to clarify that the tax map key numbers listed in Exhibit B do not reflect State Land Use Commission declaratory rulings for voluntary designation of important agricultural land issued after August 31, 2018.
- B. Attaches revised Exhibits A and B to the resolution.
- C. Makes miscellaneous technical and nonsubstantive amendments.

There was no public testimony.

Resolution 18-233, CD1 was amended to FD1.

AYES: ELEFANTE, FUKUNAGA, KOBAYASHI, MANAHAN, MENOR, PINE, TSUNEYOSHI, WATERS, ANDERSON – 9.

NOES: None.

Committee Report 139 and Resolution 18-233, CD1, FD1 were adopted.

AYES: ELEFANTE, FUKUNAGA, KOBAYASHI, MANAHAN, MENOR, PINE, TSUNEYOSHI, WATERS, ANDERSON – 9.

NOES: None.

Related communication:

M-315 Additional testimony on Resolution 19-233, CD1

ADOPTION

RESOLUTION 19-42, CD1 – COMMITTEE REPORT 179

RESOLUTION PROPOSING AN AMENDMENT TO CHAPTER 21 REVISED ORDINANCES OF HONOLULU 1990 (THE LAND USE ORDINANCE), RELATING TO GROUP LIVING FACILITIES.

Councilmember Menor moved that Committee Report 179 and Resolution 19-42, as amended to CD1, be adopted. Seconded by Councilmember Waters.

There was no public testimony.

Committee Report 179 and Resolution 19-42, CD1, as amended were adopted.

AYES: ELEFANTE, FUKUNAGA, KOBAYASHI, MANAHAN, MENOR, PINE,
TSUNEYOSHI, WATERS, ANDERSON – 9.

NOES: None.

ADOPTION

RESOLUTION 19-125 – COMMITTEE REPORT 183

RESOLUTION RECOMMENDING THE DEPARTMENT OF THE CORPORATION COUNSEL TO APPEAL THE FINDINGS OF FACT, CONCLUSIONS OF LAW, AND DECISION AND ORDER OF THE HONOLULU POLICE COMMISSION DATED MAY 10, 2019, IN THE CONTESTED CASE HEARING ENTITLED IN THE MATTER OF THE REQUEST OF LOUIS M. KEALOHA.

Councilmember Menor moved that Committee Report 183 and Resolution 19-125 be adopted. Seconded by Councilmember Fukunaga.

There was no public testimony.

Committee Report 183 and Resolution 19-125 were adopted.

AYES: ELEFANTE, FUKUNAGA, KOBAYASHI, MANAHAN, MENOR, PINE,
TSUNEYOSHI, WATERS, ANDERSON – 9.

NOES: None.

BALANCE OF COMMITTEE REPORTS

<u>EMLACR-172</u>	Request for authorization to accept settlement from the Insurance Company of the State of Pennsylvania (“ICSOP”), in a case entitled <u>City and County of Honolulu v. ICSOP, et al.</u> , Civil No. 16-1-1058-06 JHA (Cir. Court), and the related arbitration DPR17-0570A.
<u>EMLACR-173</u>	Request for authorization to settle a pre-litigation claim against the City and County of Honolulu entitled <u>Victoria Sakai v. City and County of Honolulu</u> ; Claim No. 17-07506.
<u>EMLACR-174</u>	Request for authorization to settle a case against the City and County of Honolulu entitled <u>Michael R. Hadmack v. City and County of Honolulu, et al.</u> , Civil No. 18-1-0522-04 DEO (Cir. Ct.).
<u>EMLACR-175</u>	Request for authorization to settle a case against the City and County of Honolulu entitled <u>Anna Li, et al. v. City and County of Honolulu</u> , Civil No. 18-1-1204-08 JPC (Cir. Ct.).
<u>ZHCR-178</u>	<u>Bill 89 (2018), CD1</u> – Relating to short-term rentals. Granting a 90-day extension of time. (Deadline: 6/6/19 + 90 days)

Councilmember Kobayashi moved that the Balance of Committee Reports, as listed above, be adopted. Seconded by Councilmember Fukunaga.

There was no public testimony.

Councilmember Elefante noted for the record that he filed Disclosures of Interest with the City Clerk’s Office for ZHCR-178 (CC-129, CC-175, CC-176).

The Balance of Committee Reports was adopted.

AYES: ELEFANTE, FUKUNAGA, KOBAYASHI, MANAHAN, MENOR, PINE, TSUNEYOSHI, WATERS, ANDERSON – 9.
NOES: None.

UNFINISHED BUSINESS

There was no unfinished business.

NEW BUSINESS

ADOPTION

RESOLUTION 19-126

RESOLUTION RELATING TO APPOINTMENTS TO THE HAWAII STATE ASSOCIATION OF COUNTIES EXECUTIVE COMMITTEE.

Councilmember Kobayashi moved that Resolution 19-126 be adopted. Seconded by Councilmember Fukunaga.

There was no public testimony.

Resolution 19-126 was adopted.

AYES: ELEFANTE, FUKUNAGA, KOBAYASHI, MANAHAN, MENOR, PINE,
TSUNEYOSHI, WATERS, ANDERSON – 9.

NOES: None.

ADOPTION

RESOLUTION 19-127

RESOLUTION RELATING TO APPOINTMENTS AND NOMINATIONS FOR THE HAWAII STATE ASSOCIATION OF COUNTIES.

Councilmember Kobayashi moved that Resolution 19-127 be adopted. Seconded by Councilmember Fukunaga.

There was no public testimony.

Resolution 19-127 was adopted.

AYES: ELEFANTE, FUKUNAGA, KOBAYASHI, MANAHAN, MENOR, PINE,
TSUNEYOSHI, WATERS, ANDERSON – 9.

NOES: None.

ADOPTION
RESOLUTION 19-131

RESOLUTION APPROVING THE PROPOSED BUDGET FOR THE HAWAII STATE ASSOCIATION OF COUNTIES FOR THE FISCAL YEAR 2020.

Councilmember Kobayashi moved that Resolution 19-131 be adopted. Seconded by Councilmember Fukunaga.

There was no public testimony.

Chair Anderson thanked Councilmember Manahan for his willingness to serve on the Hawaii State Association of Counties (HSAC) Executive Committee and for representing the City Council. He also thanked Councilmember Elefante for his willingness to serve as the alternate. Chair Anderson congratulated Councilmember Manahan who will be the incoming HSAC President as it has been a while since a Honolulu councilmember held that position. He wished him well at the annual conference that will be held on Maui.

Resolution 19-131 was adopted.

AYES: ELEFANTE, FUKUNAGA, KOBAYASHI, MANAHAN, MENOR, PINE,
TSUNEYOSHI, WATERS, ANDERSON – 9.
NOES: None.

Related communication:

M-316 Additional testimony on Resolution 19-131

COMMITTEE OF THE WHOLE/EXECUTIVE SESSION

There was no Executive Session.

ANNOUNCEMENTS

Chair Anderson stated on behalf of the Honolulu City Council, we send our condolences to the family of the late Councilmember Rod Tam. He noted that Councilmember Tam was a very hard working public servant who dedicated more than 30 years to the people of the City and County of Honolulu and the people of the State of Hawaii. Chair Anderson expressed how Councilmember Tam was an exceptional public servant who worked tirelessly on behalf of the people that he represented and that he missed many family events due to his public service.

ADJOURNMENT

At 4:41 p.m., Councilmember Kobayashi moved that the Council stand adjourned until Wednesday, July 3, 2019, at 10 a.m. Seconded by Councilmember Fukunaga and there being no objections from the 9 members present, it was so ordered by the Chair.

Respectfully submitted,

GLEN I. TAKAHASHI
City Clerk

jy

DATE APPROVED:

July 3, 2019

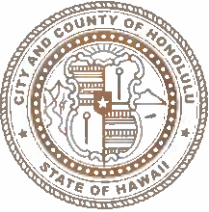

CITY COUNCIL
CITY AND COUNTY OF HONOLULU
530 SOUTH KING STREET, ROOM 202
HONOLULU, HAWAII 96813-3065
TELEPHONE: (808) 768-5010 • FAX: (808) 768-5011

ANN H. KOBAYASHI
INTERIM CHAIR and PRESIDING OFFICER
DISTRICT 5
TELEPHONE: (808) 768-5005
FAX: (808) 768-1227
EMAIL: akobayashi@honolulu.gov

TO: PEARLENE OTTO
OFFICE OF THE CITY CLERK

FROM: INTERIM COUNCIL CHAIR ANN H. KOBAYASHI *AK*

RE: RESOLUTION 18-233 — IDENTIFICATION OF IMPORTANT AGRICULTURAL LANDS.

19APR24 AM 10:36 CITY CLERK

In accordance with Council Communication 134, I respectfully request that Resolution 18-233 Identification of Important Agricultural Lands, be amended to exclude a parcel identified by Tax Map Key No.: (1) 5-9-006:005 for consideration by the Committee on Zoning and Housing at its meeting on April 25, 2019.

Intelsat Global Services, LLC, the owner of the property, operates a communication satellite earth station and related facilities, in accordance with its conditional use permit covering a property composed of a number of parcels that include 5-9-006:005. At the same time, the owners support agricultural production on the parcel, by using a portion of the property for grazing livestock, which produces agricultural commodities for consumption and contributes to the State's economic base. The owner annually dedicates the property for agricultural use as part of this activity.

The owner has continually supported the agricultural use of this property, however, the designation of the property as an Important Agricultural Land would limit the owner's ability to expand its operation of the earth station and other activities authorized under its existing permits.

Therefore, I respectfully request the Committee on Zoning and Housing's favorable consideration in amending Resolution 18-233 to exclude the parcel identified by Tax Map Key No.: (1) 5-9-006:005 from lands eligible to be designated as Important Agricultural Lands.

Thank you.