

RE-APPROVED BY:

Paul 1-22-13
DIRECTOR DEPARTMENT OF PUBLIC WORKS DATE
COUNTY OF MAUI

for Budt Chang 2/4/2013
DIRECTOR DEPARTMENT OF WATER SUPPLY DATE
COUNTY OF MAUI
(Approval is limited to the Water System Improvements which will be dedicated to the Department of Water Supply)

SD05-38 TMK 2-3-11: 1&2
DSA # 2.2896

CHIEF, HIGHWAYS DIVISION DEPARTMENT OF TRANSPORTATION, STATE OF HAWAII DATE
(Approval Granted for Work Within State Right-of-Way Only)
Letter of Approval No. HWY-M 2.468-06 Date 12/19/06
I.D. No. ME 04-32

RE-APPROVED BY:

Paul 1-28-16
DIRECTOR DEPARTMENT OF PUBLIC WORKS DATE
COUNTY OF MAUI

for Budt Chang 1/25/2016
DIRECTOR DEPARTMENT OF WATER SUPPLY DATE
COUNTY OF MAUI
(Approval is limited to the Water System Improvements which will be dedicated to the Department of Water Supply)

for A. Matsuda 1-5-16
CHIEF, HIGHWAYS DIVISION DEPARTMENT OF TRANSPORTATION, STATE OF HAWAII DATE
(Approval Granted for Work Within State Right-of-Way Only)
Letter of Approval No. HWY-M 2.468-06 Date 12/19/06
I.D. No. ME 04-32

AS-BUILT

This certifies that the dimensions and details shown on this sheet reflect the dimensions and details and specifications as constructed in the field.

GOODFELLOW BROS., INC.
Name

Harry C. Iduna 11/14/2017
Signature Date



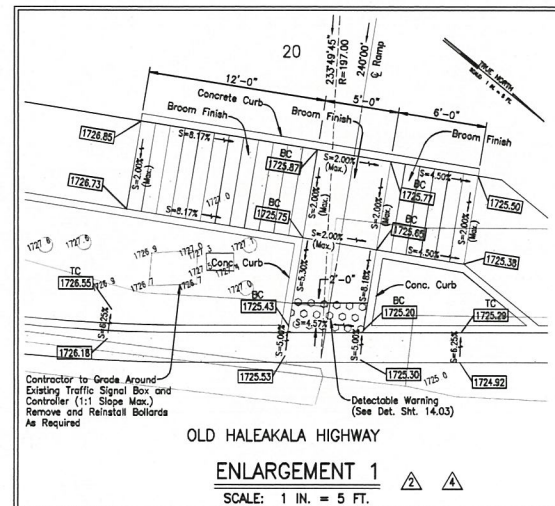
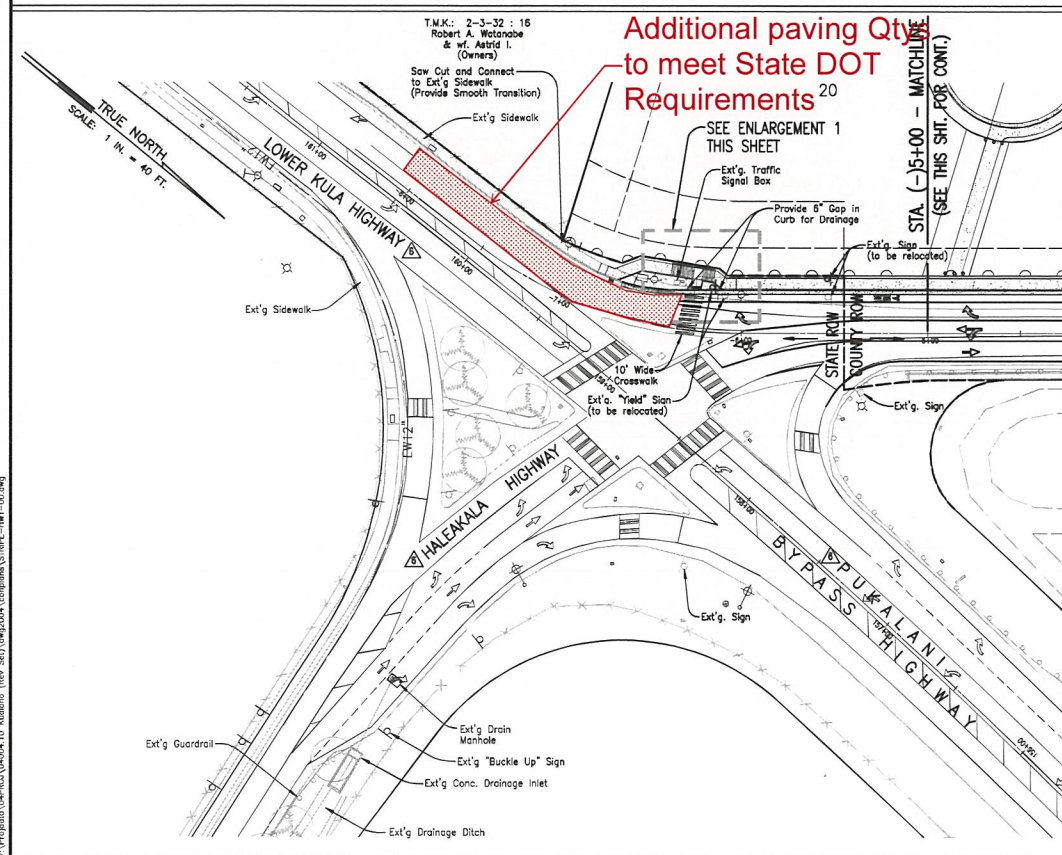
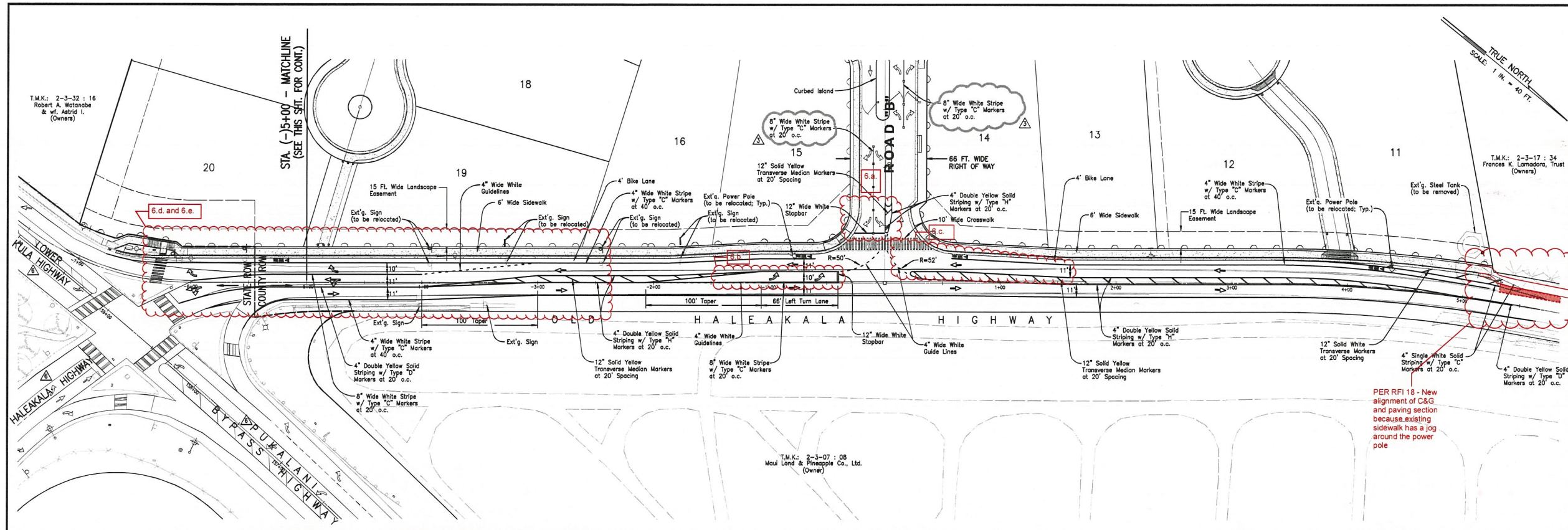

- NOTES:**
1. ALL STRIPING SHALL BE OF THERMOPLASTIC EXTRUSION AND NOT OF TAPE OR PAINT.
 2. DRIVEWAY LOCATIONS ARE CONCEPTUAL ONLY. FINAL DRIVEWAY LOCATIONS SHALL BE DETERMINED BY OWNERS.

- LEGEND:**
- CONCEPTUAL DRIVEWAY LOCATIONS (BY OTHERS)
 - WHEELCHAIR RAMP WITH DETECTABLE MARKERS (SEE DET. SHT. 9.02)
 - 10'-0" WIDE CROSSWALK (SEE DET. SHT. 9.02)

AS NOTED

This sheet reflects the on sheet and details and specifications as constructed in the

Name: Harry C. Idun 11/14/2017
 Signature: _____ Date: _____

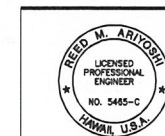

WARREN S. UNEMORI ENGINEERING, INC.
 CIVIL & STRUCTURAL ENGINEERS/LAND SURVEYORS
 WELLS STREET PROFESSIONAL CENTER, SUITE 403
 2145 WELLS STREET, WAILUKU, HAWAII 96793

KUALONO SUBDIVISION
 Keahua, Kula, Maui, Hawaii

TITLE: OLD HALEAKALA HIGHWAY STRIPING PLAN			
DESIGNED BY: DKO	CHECKED BY: RMA	DATE: 04/004	14.02
DRAWN BY: WAN/WIS	APPROVED BY: RMA	JOB NUMBER: 6-28-16	
LETTER	DESCRIPTION	DATE	SHEET OF SHEETS

Intersection Layout Updated Per SDOT	12/28/15
Revised Wheelchair Ramp Spot Elev.	8/05/08
Address DSA Comments	7/28/08
Revised Wheelchair Ramp Spot Elev.	5/22/08

THIS WORK WAS PREPARED BY ME OR UNDER MY SUPERVISION AND CONSTRUCTION OF THIS PROJECT WILL BE UNDER MY OPERATIONAL CONTROL IN ACCORDANCE WITH SECTION 10-115-2 OF THE HAWAII ADMINISTRATIVE RULES FOR PROFESSIONAL ENGINEERS, ARCHITECTS, LAND SURVEYORS AND LANDSCAPE ARCHITECTS.