

RECEIVED
 08/27/2020
 02:52 pm
 STATE OF HAWAII
 LAND USE COMMISSION

TRUE NORTH
 Scale: 1 INCH = 200 FEET

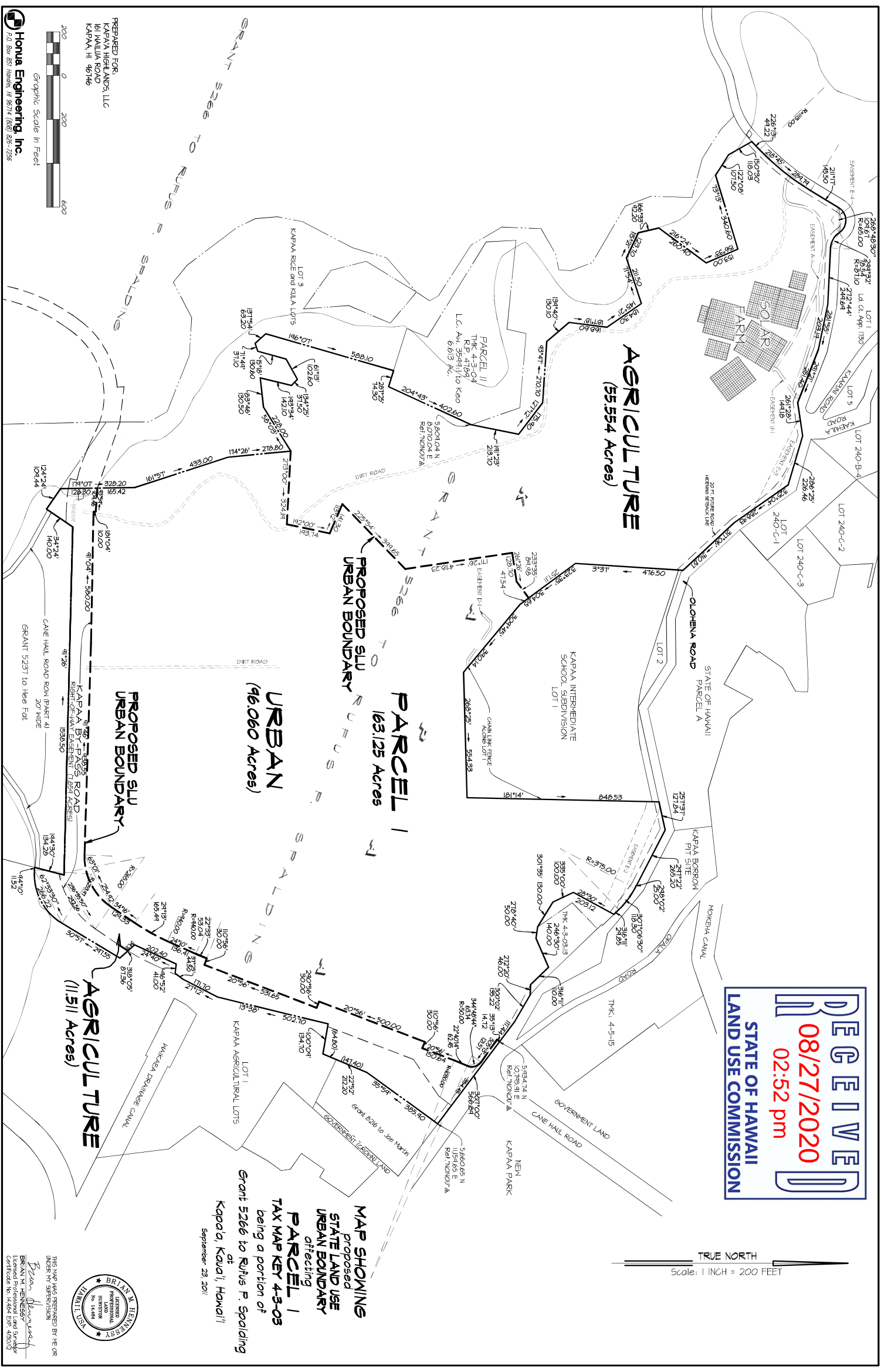

MAP SHOWING
 proposed
 STATE LAND USE
 URBAN BOUNDARY
 affecting
PARCEL I
TAX MAP KEY 43-03
 being a portion of
 Grant 5266 to Rufus P. Spalding
 at
 Kapaa, Kauai, Hawaii
 September 23, 2011

PREPARED FOR:
 KAPAA HIGHLANDS, LLC
 601 PAULINA ROAD
 KAPAA, HI 96746

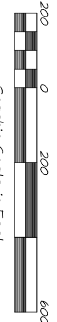

Honua Engineering, Inc.
 P.O. Box 861 Hanalei, HI 96714 (808) 826-7266
 Tax Map Key: (4) 4-3-03(1)



THIS MAP WAS PREPARED BY ME OR UNDER MY SUPERVISION
 Brian Stewart
 Licensed Professional Land Surveyor
 Certificate No. 14484 Exp. 1/30/17
 Project No. 19432