

Owner : STATE OF HAWAII
(ALEXANDER & BALDWIN, INC.) - Le

EXISTING QUARRY SITE

Owner : STATE OF HAWAII
(ALLIED HAULING, INC.) - Le

1,146.48 ft. N
20,352.57 ft. E
Ref.: Puu Hele Δ

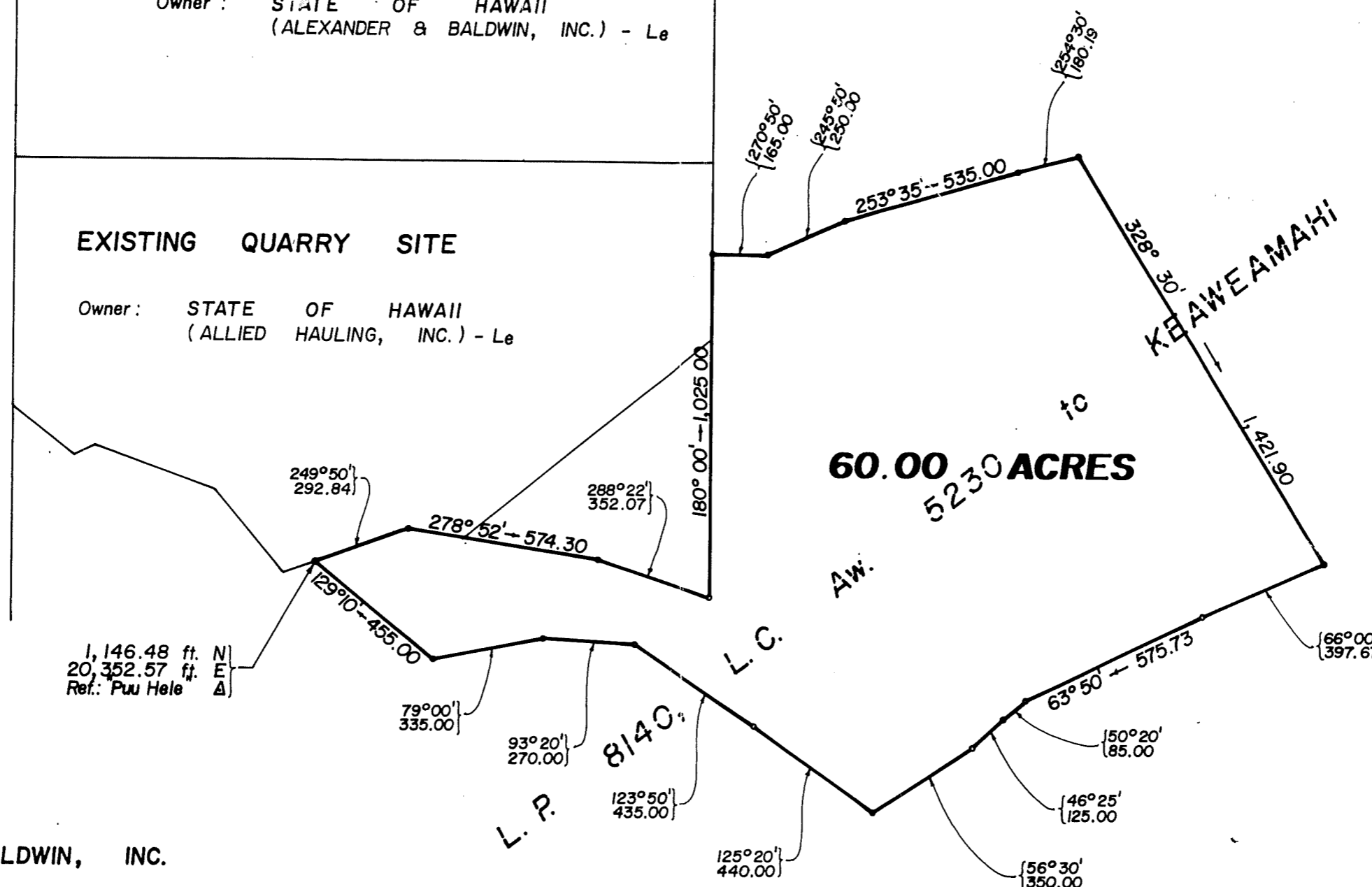

Owner : ALEXANDER & BALDWIN, INC.

PRELIMINARY MAP

QUARRY MINING SITE

AT PULEHUNUI, WAILUKU (KULA),
MAUI, HAWAII

PREPARED FOR :

HAWAIIAN CEMENT
220 SOUTH KING STREET
HONOLULU, HAWAII 96813

TAX MAP KEY : 3-8-04 : 1

871 KOLU STREET, SUITE 201
WAILUKU, MAUI, HAWAII 96793

R. T. TANAKA ENGINEERS, INC.
SURVEYORS — CIVIL & STRUCTURAL ENGINEERS

JOB NO. 89 - 106
SEPTEMBER 12, 1990