

From: [jerome labat](#)
To: [DBEDT LUC](#)
Subject: RE: SP19- 410 SACRED EARTH ASSEMBLY (MAUI COUNTY DOCKET NO. SUP1 2019/0001/SACRED EARTH ASSEMBLY)
Date: Monday, November 4, 2019 11:25:42 AM

Jerome Labat
4535 Hana Hwy Haiku-Pauwela,
Maui, HI 96708
(808) 633-4411

October 30, 2019

RE: SP19- 410 SACRED EARTH ASSEMBLY (MAUI COUNTY DOCKET NO. SUP1 2019/0001/SACRED EARTH ASSEMBLY)

Aloha Commissioners.

Thank you for taking the time to read and consider my letter. I am the owner of 4535/4525 Hana Highway, the adjacent properties to Dr. Lew Abrams and Maria de Abrams property, the applicants of SUP1 2019/0001/SACRED EARTH ASSEMBLY 2019. I thoughtfully reviewed the latest content posted on your website for this case and would like to present three critical thoughts as you are going through your deliberations on the matter.

First, it is my observation that the Maui Planning Commission (MPC) process is flawed. The commission approved the SUP1 request despite ample evidence that the application does not meet "The desired use will not adversely affect surrounding property "criteria. The MPC has also ignored my request for a review of our property's easement intersection with Hana Highway. I contend that the increased traffic linked to the new and organized activities could add additional risk. Having a recommendation by the state department of transportation would put the neighborhood at ease.

Second, the portrayal that only the applicant has been making efforts to compromise is further from the truth. As I documented, there have been a few incidents and nuisance due to non-farming activities dating back to 2010. The applicant has been running social events and activities at scale with impunity over the years. The new year celebrations ran in a structure that does not have a proper certificate of occupancy for such large gatherings. As I write this memo on Oct 30th, the applicant is hosting several guests, and we can hear drumming.

I have been patient, courteous, and accommodating with the disturbances. Over the years, I have lost some of my property appeal (visual obstruction from the copious row of bamboos). The community and I have lost the tranquility of our neighborhood. The noise pollution is continuous. It is the result of private cars running up/down a gravel road. The main access road to the property parcel for the SUP1 is parallel to my properties. Dogs are barking for every car passing. The gulch surrounding our properties is a natural amplifier, and it carries entertainment noises, and amplified music sounds further out. I have also installed a gate to prevent any involuntary trespassing once and for all. As a show of solidarity for the applicants' effort with the community and his farming

activities, I never filed an official complaint.

Third, during the hearings, the applicant has stated multiple times that he intends to scale up the Sacred Heart Assembly membership. He will operate a small bookstore on the premises. The initial SUP1 submission included an expansion of the current farm building structure by an additional 1000 ft building to host "a public" kitchen. While no longer in the application, it demonstrates planning for future growth. Will, the current allocation of land, satisfy the future expansions?

Could the Land Use Commission (LUC) investigate these plans? It does warrant a better understanding of the applicant's current operational and future expansion plans. The "friendly" conditions attached to the permit by the MPC do not account for any potential future growth of activities.

In conclusion, over the years, the applicant has defiantly run events outside of the agriculture focus of our neighborhood. It produced disruptions and an uncomfortable neighborhood feel. I have lost confidence that if authorized, the applicant will restrain his operations to the limits set by the MPC SUP1 approval letter conditions.

Additionally, there exists no explicit recourse for the neighbors in the case of failure to adhere to the conditions by the applicant. What mechanism does the MPC or LUC propose to allow for the neighbors to record a complaint? What evidence would be needed to show this lack of compliance?

Dear commissioners, I thank you in advance for your considerations of my feedback. Feel free to contact me directly if needed.

Best,
Jerome Labat

From: [Michelle Drewyer](#)
To: [DBEDT LUC](#)
Subject: SP19- 410 SACRED EARTH ASSEMBLY (MAUI COUNTY DOCKET NO. SUP1 2019/0001/SACRED EARTH ASSEMBLY)
Date: Monday, November 4, 2019 12:35:14 PM

Aloha Commissioners:

Please add these links to the above noted file. Thank you for your assistance.

Michelle Drewyer

<https://www.dropbox.com/sh/d2a2d7kl64om2yi/AACsoYZAw2t7HLrNroGkzvPha?dl=0>

From: [Les Iczkovitz](#)
To: [Michele McLean](#); [David Galazin](#); [DBEDT LUC](#); DANIEL.ORENDECKER@hawaii.gov; scott.derrickson@hawaii.gov
Cc: [Tara Furukawa](#); [Blue Mountain Abrams](#)
Subject: LUC Jurisdiction over Sacred Earth Assembly SUP 2
Date: Monday, November 4, 2019 2:23:52 PM
Attachments: [Letter to Land Use Commission re Jurisdiction \(1\).pdf](#)

Greetings,

The attached letter is being sent on behalf of Sacred Earth Assembly. The Abrams are requesting information as to why their SUP2 was sent to the LUC in light of the lack of any findings or any evidence in the record which would suggest that the special use will take place or expand to over 14.8 acres of the Abrams' farm as specified in their SUP2.

Sacred Earth Assembly will appear at the November 6 and 7 LUC hearings, but is questioning why the hearings are taking place. Please call me if anything changes regarding the LUC hearings set for this week. Thank you.

Leslie K. Iczkovitz
808.523.8449

LAW OFFICES Of
LESLIE K. ICZKOVITZ
1135 Makawao Avenue
Suite 103, PMB 195
Makawao, Hawaii 96768
808.523.8449
les.iczkovitz@gmail.com

November 4, 2019

Daniel E. Orendecker
Executive Officer
Land Use Commission, State of Hawaii

Michelle McLean
County of Maui Planning Director

David Galazin
Deputy Corporation Counsel

Re: Land Use Commission Jurisdiction Over Special Use Permit Application 2
Submitted by Sacred Earth Assembly / Dr. Lew and Maria Abrams

Dear Mr. Orendecker and other recipients of this letter,

This letter is written on behalf of Dr. Lew and Maria Abrams regarding their Special Use Permit Application (SUP2). This letter partially repeats and incorporates my letter to Michelle McLean dated August 12, 2019 regarding the same legal issue, a copy of which is enclosed. These two letters explain why the Abrams believe that the LUC does not have jurisdiction on their SUP2, which was approved by the Maui Planning Commission on August 13, 2019.

The Abrams are inquiring into the factual and legal basis as to why their SUP2 has been referred to the Land Use Commission for its approval. The Abrams would like to know who made the determination that the LUC has jurisdiction over their SUP2, and what factual findings were made by, or relied upon by, the person who made the determination that referral of this SUP2 to the LUC was necessary. The record before the LUC does not answer these questions. The Abrams believe this is a reasonable request because no findings on this issue have ever been made by the Maui Planning Commission, as seems to be required by Daniel Orendecker's letter dated August 1, 2019, as discussed herein.

The Abrams are prepared and ready to attend these hearings if the LUC decides it has jurisdiction over this SUP 2 Application.

The Abrams inquiry and challenge of LUC jurisdiction are based upon the following facts and legal analysis.

Pursuant to HRS 205-6 (d):

“(d) Special permits for land the area of which is greater than fifteen acres or for lands designated as important agricultural lands shall be subject to approval by the land use commission.”

The Abrams SUP2 Application specifies that their Special Use will include 14.8 acres of their 25-acre organic farm, keeping it under the 15 acres that would trigger LUC jurisdiction.

During the June 25 Maui Planning Commission (“MPC”) meeting, the issue of potential LUC jurisdiction was discussed, at pages 37-38 of the Minutes. The MPC, Mr. Hart, and David Galazin all agreed that the MPC was the governing body over the Abrams SUP2. Before the close of the June 25 meeting, after the Abrams SUP2 was deferred to the August 13, 2019 MPC meeting, Ms. McLean informed the MPC that:

“Staff will follow up with the State Land Use Commission on any questions relating to the acreage that is subject to this application to determine whether it does fall within County authority or whether the State Land Use Commission believe its within their authority.”

The clear intent was to resolve any possible jurisdictional issues regarding the 14.8 acres specified for non-exclusive church use as part of the Abrams’ entire 25-acre parcel.

On July 3, 2019, Planning Director Michelle McLean wrote a letter to the LUC with two hypotheticals, asking input as to how the MPC should handle these types of situations. Ms. McLean asked whether the situations described in her letter should be forwarded to the LUC for its approval. Unfortunately, neither of these hypotheticals accurately described the Abrams SUP2 Application.

Ms. McLean’s letter posed this specific hypothetical, which she evidently intended to describe the Abrams SUP2 Application:

“the subject parcel was more than 25 acres, and the applicant proposed to use two of the three condominiumized units that together totaled 14.8 acres for church purposes; this was further complicated by the exclusion of the 0.7 acre access roadway that would put the total over 15 acres if it were included in the total area.... it is difficult to argue that a use allowed by a State Special Permit will remain on an arbitrary portion of a parcel and not migrate to the unpermitted portion.”

Mr. Orendecker, Executive Director of the LUC, responded with his August 1 letter stating:

“the LUC takes issue with the counties not forwarding SUP applications of this type for its approval under Section 205-6 (d) HRS where the use will impact the entire parcel, where the use will obviously later expand in the rest of the parcel or where the use renders utilization of the remainder of the parcel for agricultural purposes unlikely. SUPs of less than 15 acres which evidence such expanded activity or impact should be approved by the LUC under Section 205-6.”

Mr. Orendecker's letter further stated:

"Your second example of a 25-acre parcel, a portion of which is to be used for church purposes, is more blatant in the abuse of the 15-acre limitation. Clearly the remainder of the parcel if not the whole parcel, is not going to be used for agricultural activity. In addition, the likelihood that churchgoers will use remaining portions of the parcel for activities related to the SUP is extremely high. In such cases the county should request a complete operational plan before determining how the permit should be processed and require the SUP be submitted to the LUC where appropriate."

The record developed before the MPC makes it clear that the Abrams SUP2 Application does not resemble the description in the scenario of a 25-acre parcel which Ms. McLean included in her July 3 letter to the LUC. Therefore, Mr. Orendecker's letter, which responded to an inaccurate scenario, cannot be used to convey LUC jurisdiction over this SUP2.

These are the facts that are in the record, which Ms. McLean did not include in her July 3 letter to the LUC:

1. The Abrams property has not been condominiumized, contrary to Ms. McLean's scenario.
2. Ms. McLean's conclusion that "it is difficult to argue that a use allowed by a State Special Permit will remain on an arbitrary portion of a parcel and not migrate to the unpermitted portion" is speculation. Given the record before the MPC, Ms. McLean's conclusion cannot be applied to the Abrams SUP2.
3. The Abrams have established that increased church use will expand agricultural activities on the parcel identified for their Special Use. There is no evidence that church use has any remote chance of migrating to the unpermitted portion of their farm.
4. The Planning Department's Report and Recommendations on the Abrams SUP2 Application confirmed that more than fifty percent of the Abrams' 25-acre organic farm is already being used for agriculture, pursuant to a fully implemented organic Farm Plan.
5. The Abrams Farm Plan is the complete operational plan for the Abrams property, and it confirms that church use will not reduce or limit agricultural use.
6. There is nothing in the Record which will support a finding that there is any likelihood that churchgoers will use any of the remaining portions of the parcel for activities related to the SUP in such a way that it will ever impact agricultural uses.
7. Just the opposite is true because Sacred Earth Assembly is an Earth-based spiritual church. The more churchgoers that come visit, the more agricultural activities will take place on the 14.8 acres of the Special Use Permit.

8. The SUP provides that church services will be held inside the temple building.
9. There is no evidence that church activities would not be contained in the proposed church building and the few acres of land immediately around it.
10. The Abrams recently renewed the organic certification for their farm and remain fully dedicated to keeping more than fifty percent of their land in agriculture.

At the August 13 MPC meeting, David Galazin asked the following question:

“So, what is the relationship between the church and the agricultural activities on the parcel?”

Dr. Abrams testified as follows:
Minutes, page 18, lines 9-27:

So the church activity that we’re proposing is to be able to utilize that building more freely and the church activities would be contained within that space. However, the people who are coming are interested in organic agriculture and permaculture and part of what we are inviting them to do is to get their hands into the aia and do some volunteer work and learn in an applied way, how to grow food naturally without chemical pesticides.

Any activity of the churchgoers on the land outside the temple would also be agricultural in nature and an important point is that I will get more help on the farm as volunteers and be able to educate our congregants about earth-based spirituality which is part of the underpinning of our ministry since it’s in honoring the earth and being stewards for future generations. Part of the challenge is that we need to figure out how to grow food in a way that doesn’t lead to environmental degradation as well as to generate energy in a renewable sustainable way... Nothing that would happen would preclude any kind of agriculture.

To address and eliminate the issue raised by Ms. McLean whether the driveway access to the special use area must be included within the 15 acres, at the August 13, 2019 MPC meeting, the Abrams submitted a new map which delineated the 14.8 acres to be used for their SUP2. This new map, which was accepted by the MPC, included the entire driveway within the 14.8 acres. In the past, the Maui Planning Department did not include the access road to the special use area within the special use area. The Abrams believe this issue is fully resolved.

Mr. Orendecker’s letter specified when a SUP application should be submitted to the LUC:

“If it can be reasonably concluded that the use will spread to, or will require the use of the entire parcel, change the nature of uses on a larger portion of the parcel or render

more than 15 acres of the parcel unusable for agriculture, the SP should be processed as a proposed use larger than 15 acres.”

In order for the Land Use Commission to have jurisdiction over the Abrams SUP2 Application, the Maui Planning Commission would have had to make at least one of these findings, based upon the record before it. Iczkovitz, attorney for the Abrams, asked the MPC to discuss and make findings on this issue, at page 17 of the Minutes of the August 13 meeting. Nobody on the MPC disagreed with Dr. Abrams, or Mr. Iczkovitz when they asserted the reasons why the LUC does not have jurisdiction. None of the MPC members asked any questions on this issue when the issue was raised by Mr. Iczkovitz and Dr. Abrams.

The Abrams submit that given the record in this case, and the complete absence of any testimony which opposed or challenged Dr. Abrams’ testimony on this issue in front of the MPC, neither of these findings can possibly be made. The undisputed fact is that the more churchgoers, the more hands will be available to help with agriculture on the 14.8-acre parcel included with the temple building for its Special Use. Church services will take place in the temple building. Activities outside on the land will be agricultural in nature.

Sacred Earth Assembly respectfully submits that, in the absence of any evidence in the record which could possibly support such findings or conclusions, this case should not have been referred for review by the LUC. SEA is respectfully requesting the LUC to determine that it does not have statutory authority over this SUP2.

Since nothing new can be added to the record, other than verbal testimony about what is already in the record created before the MPC, the LUC is hereby being asked to severely restrict any efforts by any person to impermissibly add any new evidence to the record of this SUP2, if this should occur at the LUC hearings held on this matter.

We look forward to your response. Thank you.

Sincerely,

Leslie K. Iczkovitz

cc: Dr. Lew Abrams
Scott Derrickson
Tara Furukawa

From: [MICHELLE DREWYER](#)
To: [DBEDT LUC](#)
Subject: SP19- 410 SACRED EARTH ASSEMBLY (MAUI COUNTY DOCKET NO. SUP1 2019/0001/SACRED EARTH ASSEMBLY)
Date: Monday, November 4, 2019 6:07:32 PM
Attachments: [letter to commissioners and Iczkovitz letters2.pdf](#)

Aloha,

Can you please add these letters to the case file.

Thank you,
Michelle

November 2, 2019

RE: SP19- 410 SACRED EARTH ASSEMBLY (MAUI COUNTY DOCKET NO.
SUP1 2019/0001/SACRED EARTH ASSEMBLY)

Aloha Commissioners:

Thank you for taking the time to read and consider my letter as well as those of my neighbors and those taking an interest in the outcome of the proposed special permit for Sacred Earth Assembly. I reside next door to Mr. Lew Abrams, who is requesting a special use permit to operate a church on agriculture land. I have owned my property since the early in 2000, and we built a home in 2005. I have a farm consisting of hundreds of native and endangered palm trees, as well as citrus and organic vegetables.

I strongly oppose the granting of a special permit to Mr. Abrams and I'm shocked that the Maui Planning Commission has approved his request. Mr. Abrams has a history of non-compliance with the Maui County Planning Department. Please see the initial report by the planning department to the commission, dated May 28, 2018, outlining various neighbor complaints and zoning violations culminating in a fines of \$524,000, which it appears Mr. Abrams was allowed to mitigate to \$2,000.

Investigation by the County confirmed a concert and according to their investigation of what Mr. Abrams had posted on the Internet, similar events were occurring on a monthly basis. Testimony at the hearing by 3 neighbors opposing the special use permit, written letters opposing the special permit and exhibits consisting of Mr. Abrams advertising on the internet for his various events some with options to purchase advance tickets were all presented to the Maui Planning Commission.

After listening at length to testimony mostly by Mr. Abrams's attorney, Mr. Leslie Iczkovitz and Mr. Abrams, the Commission initially had enough votes to deny the special use permit. However, after Mr. Iczkovitz stood up and threatened to sue the County, a special session was called and suddenly Michelle McLean arrived at the meeting and after a short break, the vote was reversed.

I had initially objected to the Planning Department not submitting this proposal to the LUC for approval, but that objection was not considered. After the special session and the rescission of the vote to deny the special permit, Ms. McLean reconsidered the option to pass the special permit decision on the LUC. After reading the minutes of the last public hearing it appears that some of the letters in opposition to the special permit as well as the exhibits depicting events that had been occurring in the "AG" barn, without a certificate of occupancy, were stricken from the record upon request of Mr. Iczkovitz.

It should be noted that the Planning Department accepted some letters in opposition during the process while the public hearings were taking place and rejected others submitted at the same time. So, not all of the neighbors had a chance to have their letters considered. For example, the Manawai Association letter objecting to the special permit was not accepted by the Maui Planning Department or transmitted to the LUC. The entire process has been nothing short of an appalling abuse on behalf of the Maui Planning Department and Commission and a betrayal to the citizens of Maui County who expect and deserve to expect, the Planning Department and the Commission, should follow the law and not cave into an aggressive, threatening attorney.

While I feel certain that the decision to approve the special permit by the Maui County Commission would be vacated upon appeal, I believe there is a better way to dispose of the matter. In order to grant a special permit, Mr. Abrams must demonstrate that the uses' actual footprint and the impact of the use of the property will be in keeping with the agricultural zoning in place. According to Mr. Abrams' own testimony and his corresponding county permit records, he intends to not only convert his existing 7,000 square foot plus "AG" barn into a church, but also intends to construct or redesign one of his other buildings to a separate commercial kitchen on another portion of the property. He also wants to run a gift shop, bookstore and an art studio. This is all contained in his public testimony and is confirmed again with his public records of the permits applied for and the violations found by county inspectors. Clearly, Mr. Abrams' intended use of his property is commercial.

Also, the Commission must find that the granting of the special permit will not adversely affect surrounding property. Mr. Abrams' decade of nuisances have already adversely affected the entire neighborhood. Granting him a special use permit will ensure that our neighborhood suffers even greater nuisances.

As a neighbor I have tried to work with Mr. Abrams and to that effect, I have never filed an official complaint. I fully support his farming activities. However, Mr. Abrams continues to refuse to meaningfully address the concerns of his neighbors surrounding events. I share a common driveway with Mr. Abrams and Mr. Labat, my other neighbor. As stated in my previous letter to the Maui Planning Commission, I do not want all of that traffic passing by my property. Not to mention the safety issue of that traffic entering and exiting from Hana Highway. For the last decade I have been subjected to Mr. Abrams' events, some of which hundreds of people have attended and have lasted overnight. The noise, lights, traffic are all things that I sought to avoid by purchasing agriculture property.

I am enclosing the letter I submitted to the Maui Planning Commission and some information and photos that I have collected over the past decade. These items are offered in rebuttal to Mr. Abrams testimony at prior hearings. I feel that the commissioners for the LUC should have all the information to make an informed decision. I firmly believe that just a review of Mr. Abrams' prior record with the County and his proposed plan is enough for the Commissioners to reject his request for a special permit. The use is clearly not in keeping with the agricultural nature of our neighborhood. I urge you to keep our neighborhood agricultural. In addition to converting his "Ag" barn to a church, his proposed commercial kitchen, art gallery, gift shop, and bookstore, his property already has a main home, pool, and several other existing buildings, including a greenhouse for which he does not have a permit. The likelihood is very high that the churchgoers will wander throughout the rest of the property. Churchgoers and concert attendees often go into my driveway and other neighbor's driveways by mistake. One of my neighbors has had to construct a gate to keep Mr. Abrams guests from traversing his drive way.

The Facebook page is very telling on how Mr. Abrams reacts to rules. Notice the number of people in the "AG" building? The "AG" building does not have a certificate of occupancy, but for a decade it has been used to hold various events. He has testified that he has never collected money for his events, and that he has a small following that will not be disruptive. Please look at the posts I have submitted. These were gathered over that last decade when his events would take place. There are numerous references to purchasing tickets associated with these events on line. For the last decade this has been a party barn and if you grant the special permit it will continue and grow to be the biggest party venue in Haiku.

November 2, 2019

RE: SP19- 410 SACRED EARTH ASSEMBLY (MAUI COUNTY DOCKET NO.
SUP1 2019/0001/SACRED EARTH ASSEMBLY)

Aloha Commissioners:

Thank you for taking the time to read and consider my letter as well as those of my neighbors and those taking an interest in the outcome of the proposed special permit for Sacred Earth Assembly. I reside next door to Mr. Lew Abrams, who is requesting a special use permit to operate a church on agriculture land. I have owned my property since the early in 2000, and we built a home in 2005. I have a farm consisting of hundreds of native and endangered palm trees, as well as citrus and organic vegetables.

I strongly oppose the granting of a special permit to Mr. Abrams and I'm shocked that the Maui Planning Commission has approved his request. Mr. Abrams has a history of non-compliance with the Maui County Planning Department. Please see the initial report by the planning department to the commission, dated May 28, 2018, outlining various neighbor complaints and zoning violations culminating in a fines of \$524,000, which it appears Mr. Abrams was allowed to mitigate to \$2,000.

Investigation by the County confirmed a concert and according to their investigation of what Mr. Abrams had posted on the Internet, similar events were occurring on a monthly basis. Testimony at the hearing by 3 neighbors opposing the special use permit, written letters opposing the special permit and exhibits consisting of Mr. Abrams advertising on the internet for his various events some with options to purchase advance tickets were all presented to the Maui Planning Commission.

After listening at length to testimony mostly by Mr. Abrams's attorney, Mr. Leslie Iczkovitz and Mr. Abrams, the Commission initially had enough votes to deny the special use permit. However, after Mr. Iczkovitz stood up and threatened to sue the County, a special session was called and suddenly Michelle McLean arrived at the meeting and after a short break, the vote was reversed.

I had initially objected to the Planning Department not submitting this proposal to the LUC for approval, but that objection was not considered. After the special session and the rescission of the vote to deny the special permit, Ms. McLean reconsidered the option to pass the special permit decision on the LUC. After reading the minutes of the last public hearing it appears that some of the letters in opposition to the special permit as well as the exhibits depicting events that had been occurring in the "AG" barn, without a certificate of occupancy, were stricken from the record upon request of Mr. Iczkovitz.

It should be noted that the Planning Department accepted some letters in opposition during the process while the public hearings were taking place and rejected others submitted at the same time. So, not all of the neighbors had a chance to have their letters considered. For example, the Manawai Association letter objecting to the special permit was not accepted by the Maui Planning Department or transmitted to the LUC. The entire process has been nothing short of an appalling abuse on behalf of the Maui Planning Department and Commission and a betrayal to the citizens of Maui County who expect and deserve to expect, the Planning Department and the Commission, should follow the law and not cave into an aggressive, threatening attorney.

While I feel certain that the decision to approve the special permit by the Maui County Commission would be vacated upon appeal, I believe there is a better way to dispose of the matter. In order to grant a special permit, Mr. Abrams must demonstrate that the uses' actual footprint and the impact of the use of the property will be in keeping with the agricultural zoning in place. According to Mr. Abrams' own testimony and his corresponding county permit records, he intends to not only convert his existing 7,000 square foot plus "AG" barn into a church, but also intends to construct or redesign one of his other buildings to a separate commercial kitchen on another portion of the property. He also wants to run a gift shop, bookstore and an art studio. This is all contained in his public testimony and is confirmed again with his public records of the permits applied for and the violations found by county inspectors. Clearly, Mr. Abrams' intended use of his property is commercial.

Also, the Commission must find that the granting of the special permit will not adversely affect surrounding property. Mr. Abrams' decade of nuisances have already adversely affected the entire neighborhood. Granting him a special use permit will ensure that our neighborhood suffers even greater nuisances.

As a neighbor I have tried to work with Mr. Abrams and to that effect, I have never filed an official complaint. I fully support his farming activities. However, Mr. Abrams continues to refuse to meaningfully address the concerns of his neighbors surrounding events. I share a common driveway with Mr. Abrams and Mr. Labat, my other neighbor. As stated in my previous letter to the Maui Planning Commission, I do not want all of that traffic passing by my property. Not to mention the safety issue of that traffic entering and exiting from Hana Highway. For the last decade I have been subjected to Mr. Abrams' events, some of which hundreds of people have attended and have lasted overnight. The noise, lights, traffic are all things that I sought to avoid by purchasing agriculture property.

I am enclosing the letter I submitted to the Maui Planning Commission and some information and photos that I have collected over the past decade. These items are offered in rebuttal to Mr. Abrams testimony at prior hearings. I feel that the commissioners for the LUC should have all the information to make an informed decision. I firmly believe that just a review of Mr. Abrams' prior record with the County and his proposed plan is enough for the Commissioners to reject his request for a special permit. The use is clearly not in keeping with the agricultural nature of our neighborhood. I urge you to keep our neighborhood agricultural. In addition to converting his "Ag" barn to a church, his proposed commercial kitchen, art gallery, gift shop, and bookstore, his property already has a main home, pool, and several other existing buildings, including a greenhouse for which he does not have a permit. The likelihood is very high that the churchgoers will wander throughout the rest of the property. Churchgoers and concert attendees often go into my driveway and other neighbor's driveways by mistake. One of my neighbors has had to construct a gate to keep Mr. Abrams guests from traversing his drive way.

The Facebook page is very telling on how Mr. Abrams reacts to rules. Notice the number of people in the "AG" building? The "AG" building does not have a certificate of occupancy, but for a decade it has been used to hold various events. He has testified that he has never collected money for his events, and that he has a small following that will not be disruptive. Please look at the posts I have submitted. These were gathered over that last decade when his events would take place. There are numerous references to purchasing tickets associated with these events on line. For the last decade this has been a party barn and if you grant the special permit it will continue and grow to be the biggest party venue in Haiku.

Lastly, it appears that the neighbors will be put in a position of policing Mr. Abrams' events. It will be up to us to call and make police reports at inconvenient times, usurping the time over-worked police officers have to do their actual jobs. We will have to spend our time making complaints to the zoning department. From past experiences, this will then make our relationship even worse, and we will most likely have to endure further threatening and challenging letters from Mr. Abrams's attorney, Mr. Ickovitz.

Please help us keep our neighborhood agricultural and quiet. I wish Mr. Abrams well with his farming activities, but If he wants to operate a church, book store, commercial kitchen, art gallery, he should do so in an area that is zoned for that level of traffic, not in an area that is zoned agriculture and in a special management area.

Sincerely,

A handwritten signature in black ink, appearing to read 'MD', followed by a large, sweeping circular flourish that extends to the right.

Michelle L. Drewyer

Michelle L. Drewyer, Attorney at Law

A Law Corporation

P.O. Box 791434

Paia, Maui, Hawaii 96779

(808) 280-7126

Email: MauiLaw@hawaii.rr.com

November 2, 2019

Dear Madame Director Michele McLean and Commission Members:

I am writing to advise you that I will not be attending the SEA meeting on August 13th as I feel uncomfortable/threatened by what seems to be bullying tactics.

On Friday, August 9th at 4:30 p.m., the close of business for the week, Mr. Abrams reached out to me via communication from his attorney, Mr. Leslie Iczkovitz. The message was both to remind me of the hearing and request to meet in person. However, attached to the communication was two distinct letters that take statements out of context, and contain commentary less than candid. I find them disturbing in other manners as well. I did forward these two letters to you yesterday. In my view, these messages are not letters of cooperation or negotiations. They are instead letters meant to intimidate, threaten, and manipulate this whole process, i.e. I received two threatening letters on the eve of the hearings or close to it. This is the first time Mr. Abrams has reached out to me to discuss any matters proposed by the public testimony or the commissioners. I do not find this sincere- I find it manipulative.

It is my further opinion that Mr. Iczkovitz's letters serve to frustrate the entire purpose of open public hearings. If one gets up and speaks the truth and then faces threats of private civil suits, and attacks on their business licenses, people will not want to attend these hearings much less speak their opinion. Further to seek cross-examination on written submittals is intimidating and in Mr. Iczkovitz case, offensive, threatening and abusive. He accosted me after the last meeting in the County Building, why would I want to undergo any further mal treatment.

I would suggest to you and the commission that this is an excellent example of how Mr. Abrams intends to treat his neighbors in the future when issues arise. Please pass this memo on to the commissioners with my continued hope that they will not bow to the threats of Mr. Iczkovitz and do what is right in this case-deny the SUP that Mr. Abrams has worked, and continues to work so hard not to deserve.

Thank you for your attention to this matter,



Michelle L. Drewyer

LAW OFFICES OF
LESLIE K. ICZKOVITZ

1350 Ala Moana Boulevard, Suite 2304

Honolulu, Hawaii 96814

808.523.8449

les.iczkovitz@gmail.com

August 9, 2019

Jerome Labat
Michelle Drewyer
Via email

Re: Water Agreement with Abrams

Dear Mr. Labat and Ms. Drewyer,

As you know, I am the attorney for Dr. Lew and Maria Abrams and Sacred Earth Assembly.

During your meeting with the Abrams on May 28, you expressed several concerns regarding how a public church operating on the Abrams farm may affect you. One of your concerns regarded the potential of increased water use associated with church activities.

Days later, Dr. Abrams emailed letters to both of you, which included their responses to all of your concerns. Regarding water usage, the Abrams told you they did not believe there will be a significant increase in water use associated with their church activities. Dr. Abrams informed you that they intend to provide bottled drinking water for congregants, and to use trucked in County potable water for kitchen activities. The Abrams have built their own water tank next to the proposed temple building that holds 10k gallons of water.

The Abrams' farm already consumes more water than your smaller properties and the Abrams have paid the lion's share of the well electric bill for the past 12 years. Under the Water Agreement, all maintenance expenses are shared equally, regardless of the amount of water use. The Abrams expressed their willingness to assume a proportionally greater part of maintenance or replacement expenses incurred for the well pump, based on their larger volume of water utilized. This is a significant concession to address the concern raised by Mr. Labat, which assures both of you that **your share of the water costs will not be increased because of church use.**

Dr. Abrams' letter reminded you that your properties are sitting on a gigantic aquifer with a sustainable yield of 27 million gallons per day.

Do you honestly believe that operating a church on the Abrams farm has any potential to adversely affect the volume of water which is available to your property?

Instead of continuing in conversations or negotiations with the Abrams regarding their proposed ways of addressing all of the concerns you had raised in your meeting, you chose not to respond to Lew's letter. You ignored their honest, sincere efforts to work things out with you.

Instead of amicable discussions with the Abrams, you wrote letters to the Maui Planning Commission, asking it to deny the Abrams SUP application. In your letters to the Maui Planning Commission, you both asserted that "Any changes to the water usage outside of the existing usage as per our community agreement needs to be reviewed and approved by the association that governs the water use on the properties." Where does it specifically state that in the Water Agreement?

Mr. Labat also asserted that "the consumption and use of water for public events and a new public kitchen as proposed in the permit application needs to be reviewed and approved by the 'association'."

Mr. Labat also asserted to the MPC: "The request to extend the water usage to the proposed public activities and use has not be made to the "association". The Abrams discussed the issue with you in person in the May 28th meeting and in writing in the letter that followed. They disagree that any additional formal request of the Water Association is needed.

The Abrams had a meeting with the two of you on May 28. The "Association" met that day to discuss all association members' concerns. The Abrams informed you verbally and in writing why they believe that their proposed church will not have a significant impact upon the volume of water available for use on your properties. The Abrams offered to pay for a proportionately higher share of maintenance expenses to address whatever impact the increased use of water resulting from church use may generate. This is a very reasonable offer. What else do you want?

You completely ignored the Abrams' efforts to address your concerns. You made no counter-offer or other suggestions to address your concerns. It appears that the only thing that the two of you will be satisfied with is the complete denial of the SUP application.

Instead of responding to the Abrams proposal, with a counter-proposal, you wrote letters to the MPC asserting, falsely, that the MPC cannot grant the Abrams a SUP because of this water issue. You have a private Water Agreement, over which Maui County has no jurisdiction. It is apparent that you both have violated, at the very least, the spirit of the Water Agreement, by complaining to the MPC, instead of invoking the mediation provisions of the Water Agreement and working things out directly with the Abrams. You are both causing damages to the Abrams by doing so.

Ms. Drewyer asserted in her letter: "I am also concerned about siphoning off of water of the fire protection systems, which is not metered." As the attached email exchange indicates, Ms. Drewyer has made allegations against the Abrams accusing the Abrams

of using water from the fire protection system without paying for it, without one shred of proof. In fact, the Abrams were not even aware that the water supplying the fire protection lines does not run through the meters until Ms. Drewyer accused them of using it to evade paying their share for the water they use on the farm. These are false, baseless allegations that are very close to, if not already over the line of defamation.

For the past 12 years, the Abrams have always gladly paid their share of the well electric bill and of any repairs needed to the well equipment. The Abrams have no need to use water from the fire protection system unless there is a fire. They are deeply spiritual, ordained ministers, who do not steal and who would not try to avoid paying their fair share for water they use. This letter demands that Ms. Drewyer immediately retract any and all such concerns/allegations made to the MPC and all others to whom they were made.

The Abrams have made a reasonable offer to both of you regarding water usage. They already pay for a greater share of the well electric bill proportional to their use. Please explain why the Abrams' offer to pay for more of the maintenance or replacement costs, is not sufficient to address your concerns. The Abrams are willing to listen to or read any proposals which you have regarding the Water Agreement.

This letter puts you on notice that you are legally obligated under the Water Agreement to try to resolve issues regarding the Water Agreement through negotiation, then mediation, then binding arbitration.

This letter requests that both of you withdraw your allegations made to the MPC that it is not allowed to grant the SUP because of this alleged water use issue. If you fail to do so, you will be in further breach of the Water Agreement.

The Abrams do not want to have conflicts or litigation with you about this issue. They are willing to sit down and try to work all issues out, in reasonable ways. They respectfully ask that you not try to use the Water Agreement to cause unnecessary hardship and extra expense for the Abrams. There is absolutely no need to try to prohibit the use of the well water for the future proposed church activities. The abundant aquifer that supplies the well is capable of supplying 27 million gallons of water use daily, according to County estimates. There is an ample supply of water, there has never been any indication of the well being overdrawn, and the Water Agreement does not limit the amount of water any property in the Association uses, as long as each user pays an appropriate share of the bill proportional to consumption.

All around the world people recognize that water is a vital resource that is shared by good neighbors. Good neighbors do not try to block water supply to an interfaith church for no good reason. Water or "Wai" is sacred to the Hawaiians as it is in all cultures. "Wai Wai" is heaven. The Abrams respectfully ask that you please do your part to keep your relationship with the Abrams around water Pono.

Please inform me whether you will be withdrawing your concerns made to the MPC regarding the Abrams' water use before the August 13 meeting.

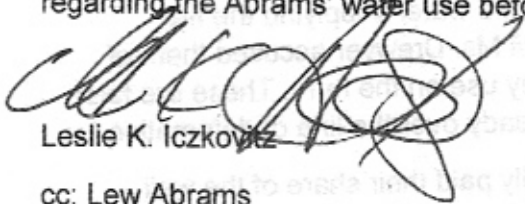
Leslie K. Iczkowitz

cc: Lew Abrams

LAW OFFICES OF
LESLIE K. ICZKOVITZ

1350 Ala Moana Boulevard, Suite 2304

Honolulu, Hawaii 96814

808.523.8449

les.iczkovitz@gmail.com

August 9, 2019

Michelle Drewyer
Via email

Re: Documents submitted and August 13 MPC Meeting

Dear Ms. Drewyer:

As you know, I am the attorney for Dr. Lew and Maria Abrams and Sacred Earth Assembly.

I am writing to you pursuant to the directions I received from the Maui Planning Commission (MPC). I am following up regarding your appearance at the August 13 MPC meeting, and my request to cross-examine you regarding your prior testimony and the 100+ pages of documents which Jerome Labat submitted via weblinks in an email he sent to the Maui Planning Division.

The Abrams were disappointed in the misleading, inflammatory letters and documents which you and Mr. Labat submitted to the Maui Planning Commission (MPC) and the Maui Planning Department (MPD) via email, after testimony had been closed at the May 28, 2019 hearing.

Before addressing the inaccuracies in your letter to the MPC in more detail, I want to summarize some of the concrete actions taken by the Abrams in an effort to mitigate any impact their visitors may have on you.

1. To address your concern about car headlights shining onto your property, the Abrams hired a bulldozer and built a 10' high berm to block the lights.
2. The Abrams voluntarily stopped using an important section of their own loop road to prevent guests' cars from driving across your view plane.
3. The Abrams stopped using an approximately 2-acre portion of their property adjacent to yours in order to provide a buffer between your houses.
4. The Abrams changed the location of the front gate for their New Year's Eve celebrations to eliminate any accumulation of cars waiting to enter.

5. The Abrams moved their dogs away from their driveway and bring them inside when visitors are expected, greatly reducing their barking.
6. The Abrams put up a portable sign near the entrance of the driveway for larger gatherings, welcoming guests and reminding them to drive slowly.
7. In response to your insistence, the Abrams cancelled an already granted building permit for a profitable solar energy project on the section of their land bordering your property.

Despite the Abrams' efforts to work out additional measures with you after the first SUP hearing, they report that neither you nor Mr. Labat responded to their letter with further dialogue or counter-proposals. Instead, you both wrote letters to the MPD voicing your objection to the Special Use Permit being sought by Sacred Earth Assembly.

In your letter, you assert to the Commission that you bought your property because you crave the peace and tranquility of the country. Your house is less than 90 feet from Hana Highway. Over 400,000 cars drive by your house, every single year (that's more than 1000 each day). It's hard to understand how a few more cars attending church activities on the northern portion of the Abrams farm, over 1500 feet from your home, would make any significant difference to the soundscape of your property, with its location right on the very busy Hana Highway.

In the next paragraph, you asserted: "I am sure you have viewed the exhibits submitted by Mr. Labat". Then you completely relied upon these documents in your June 21 letter to the MPD in asserting: **"All these activities were conducted without permits and in violation of the agriculture zoning."** You are a licensed attorney. You used to be a per diem judge. Given your esteemed position in the community, you have a legal duty to tell the truth when communicating with governmental agencies. Do you really believe that ALL of the activities listed in every one of these documents were in violation of the agriculture zoning? In my opinion, you have violated Rule 11 of Hawaii Rules of Civil Procedure in the false, misleading representations you have made to the MPC.

Most of the documents which Mr. Labat submitted to the MPD are either irrelevant or are redundant because: (1) they discuss events that did not take place at the Abrams' farm; (2) they discuss free gatherings which have been held at the Abrams' farm which are not zoning violations; (3) they discuss New Year's Eve parties which are not zoning violations; and/or (4) they are redundant because they are discussing the same events, over and over again, or are duplicates of other documents submitted.

The Abrams, on rare occasions in the past, included a suggested donation in their web announcements, to help defray the costs of hosting a visiting teacher or an aspiring musician. The Abrams have not hosted commercial operations on their property. Nobody who wanted to attend one of their celebrations, was turned away for lack of a financial donation. It has all been to support, and give people on Maui a unique place to gather and celebrate with their friends and fellow members of the community.

If you and the Abrams have not been able to come to an understanding that allows you to withdraw your objection to the Special Use Permit application before the August 13th hearing, I will establish that Mr. Labat and you exaggerated the representations which you made to the MPC complaining about disruptions which violate the zoning ordinance, by relying on documents which do not prove what you say they prove. I will show that Mr. Labat sent the MPC links to over 100 pages of documents, most of which are redundant or irrelevant.

The Abrams directed me to give you this advance notice because they have never wished to have an adversarial relationship with you. They just want to work things out and have a mutually respectful relationship with you. They would be very happy to forgo the cross-examination all together if an agreement can be reached that leads to your withdrawing your objection to Sacred Earth Assembly's Special Use Permit before the hearing.

I also wanted to inform you that given numerous court decisions, the Abrams do have an incredibly strong right, under the First Amendment to the Constitution, and the law named the Religious Land Use and Institutionalized Persons Act (RLUIPA), to operate a church on their property. Almost twenty years ago, the MPC denied a SUP application for an existing church to build a new church on six acres of agricultural land in Kula, because the neighbors complained about noise and traffic. The church was supported by some heavy hitters, including the Department of Justice. The leading attorneys on religious rights in Washington, D.C. were their attorneys on the case. After the church won the Federal Court lawsuit in 2002, the MPC approved the SUP for the church. Maui County also agreed to pay more than \$650,000 in legal fees and costs to the church's attorneys.

The facts regarding the Abrams SUP application are much stronger in their favor, since they have a 25-acre parcel surrounded by gulch on three sides, the Abrams own the entire driveway, which is no less than thirty feet wide. No neighbors are close to the temple building, while the Kula church only had six acres with neighbors closer by, and more than twice as many neighbors who submitted letters of opposition. Your house is more than 1,500 feet away from the Abrams' temple building.

The fact is that the Abrams are legally allowed to have New Year's Eve parties. They are allowed to have free gatherings and holiday celebrations where people perform music and entertain guests. Maria Abrams is allowed to gather with a few friends and share free belly dancing instruction. Animal noises are common and standard on agricultural land.

In addition to the Abrams developing their 25-acre organic farm, they have occasionally hosted larger gatherings as a service to the community. Most recently, the Abrams hosted over 150 people who attended a memorial and celebration of life for Auntie Pua Mahoe, without any problems with traffic or parking on their property. Their annual Vegetarian and Vegan Thanksgiving Pot Luck is a service the Abrams have provided to

the vegetarian community on Maui for the past 22 years, with attendance ranging from 50 to 75 people.

Numerous court decisions make it clear that it is likely that the Abrams will obtain their SUP for a church; it is only a question of whether the Abrams will have to suffer through litigation and wasted time to make it happen, and whether Maui County will be forced to pay many tens of thousands of dollars in legal fees because of exaggerated complaints submitted by you and Mr. Labat. I assume that we all can envision a more productive use of our time and resources.

The celebration that drew Mr. Labat's greatest complaint, was New Year's Eve 2015, over fifty-four months ago. Twelve of the pages Mr. Labatt submitted were for this one event. In the history of the Abrams' farm, that was their single largest celebration. No gathering approaching that size or noise level has occurred on the Abrams property before or since then. Mr. Labat included a video recorded of a line of cars backed up on the Abrams driveway that night, a section of which you use with an easement to access your property. The Abrams assert that that it was their efforts to comply with your request that they not use their own full loop road, that contributed to the line of cars Mr. Labat caught on videotape.

Do you agree there have been no similar backups on the driveway since then or before?

As you know, the Abrams used to have a full one-way loop around their property, which maximized safety and flow of traffic for people going to and from the agricultural building. After you complained about the lights of cars driving on the Abrams' land near your property, Dr. Abrams hired a bulldozer to build a 10-foot-high berm along the southern edge of the Abrams' land, to prevent lights from shining into your property and disturbing you.

When you continued to voice concerns, the Abrams stopped using an important section of their loop road so that cars entering or leaving the Abrams' property avoid the northern side of your property completely. In addition, because of your insistence, and complaint that it would interfere with your obtaining a permit to install a grid-tied solar system for your property, the Abrams withdrew a permit they had already been granted to use that portion of their land to build a potentially profitable grid tied solar power project. The Abrams eventually stopped using those 2 acres adjacent to your parcel to provide an additional buffer between your houses, in an effort to get along better with you.

It is this portion of the Abrams' property, over which you recently tried to pressure the Abrams into *giving you complete control for twenty years*, as the condition for your NOT testifying against their SUP application. This attempt, that could reasonably be described as blackmail, was rejected by the Abrams, at which point you promised "**it will get ugly**". You fulfilled that promise by sending your exaggerated letter of complaint to the MPD the Friday before the June 25 hearing.

Dr. Abrams emailed you a letter after your meeting with the Abrams and Mr. Labat on May 28, 2019 describing the ways they proposed to address noise, traffic and other concerns that you raised. They have moved their dogs away from their driveway and keep them inside when visitors are expected, which has significantly reduced the barking. Dr. Abrams' letter included offers of putting up additional signage, having someone help direct traffic for larger events, providing online advance notice of their gatherings, and more. You never responded directly to Dr. Abrams' letter and to date have not expressed any appreciation for the Abrams' efforts to address your concerns.

Instead, Mr. Labat and you submitted emails and over 100 pages of mostly irrelevant, redundant documents to the MPD and declared all of these documents to be evidence of zoning violations. You alleged that these documents are the reasons why the Abrams, who have been ordained ministers and have been helping to lead religious services every Sunday for over twenty years, should not be trusted, and why their SUP application should be denied.

The Abrams' do not appreciate having their integrity called into question over your false allegation, that the Abrams have not been paying their fair share of the well bill, by "siphoning" water from the unmetered fire protection system. Dr. Abrams has repeatedly assured you that no such thing has ever occurred. Dr. Abrams has repeatedly informed you that prior to your accusation, they had not even been aware that the water supplying the fire protection line was not metered. The Abrams have remained in compliance with the Water Agreement since purchasing the property in 2007 and have always been glad to pay their share of the bill.

Dr. Abrams is willing to commit to closing the doors and windows of the temple building, and to reduce the volume of any amplified music, starting at 9:30 pm, to mitigate possible disruptions to you and other neighbors. On New Year's Eve, the celebration and music may understandably go later.

Dr. Abrams has offered to increase signage along the driveway, encouraging cars to drive slowly with low beams. If these signs prove to be not sufficient to reduce the speed of cars entering the property, and to get cars to drive slowly, the Abrams would be willing to install speed bumps if Mr. Labat and you think this would be helpful.

In an email you sent to Dr. Abrams dated February 16, 2018, you stated "I'm tired of being the only person in charge of our water." Dr. Abrams is willing to take over being in charge of the water system, or assist you in defined ways, if you or Jerome would agree to this. The Abrams have already taken on the task of trimming the vegetation around the well.

Dr. Abrams will discuss and diligently work with you to resolve any issues that come up. The Abrams are committed to being considerate neighbors who are sensitive to your needs and concerns.

You now have my phone number. I will be moving to Maui in September. If you ever have any issue that needs to be addressed with the Abrams' property, please call Dr. Abrams first, and then call me second, right away. You have my commitment to help to quickly resolve any significant issue which may arise.

The Abrams and I would like to have a friendly meeting with you and Mr. Labat on Monday, August 12. Are you available to meet? The Abrams would like to show you the results of recent work on the road to the temple building that will assuage your concerns about fire trucks being able to reach the building. Please let me know if you are willing to meet with us on Monday to try to adjust the details of their SUP application so that you can support it, and what time you might be available. Please let me know if you have any questions. Thank you.

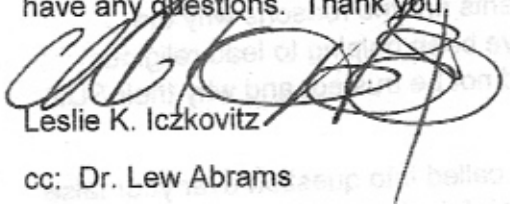
Leslie K. Iczkowitz

cc: Dr. Lew Abrams

From: [MICHELLE DREWYER](#)
To: [DBEDT LUC](#)
Subject: SP19- 410 SACRED EARTH ASSEMBLY (MAUI COUNTY DOCKET NO. SUP1 2019/0001/SACRED EARTH ASSEMBLY)
Date: Monday, November 4, 2019 6:10:02 PM
Attachments: [2 of 3 of photos of events.pdf](#)

Aloha:

Please add these photos to the case file.

Thank you,

Michelle Drewyer

Party Creek in 1 day tent

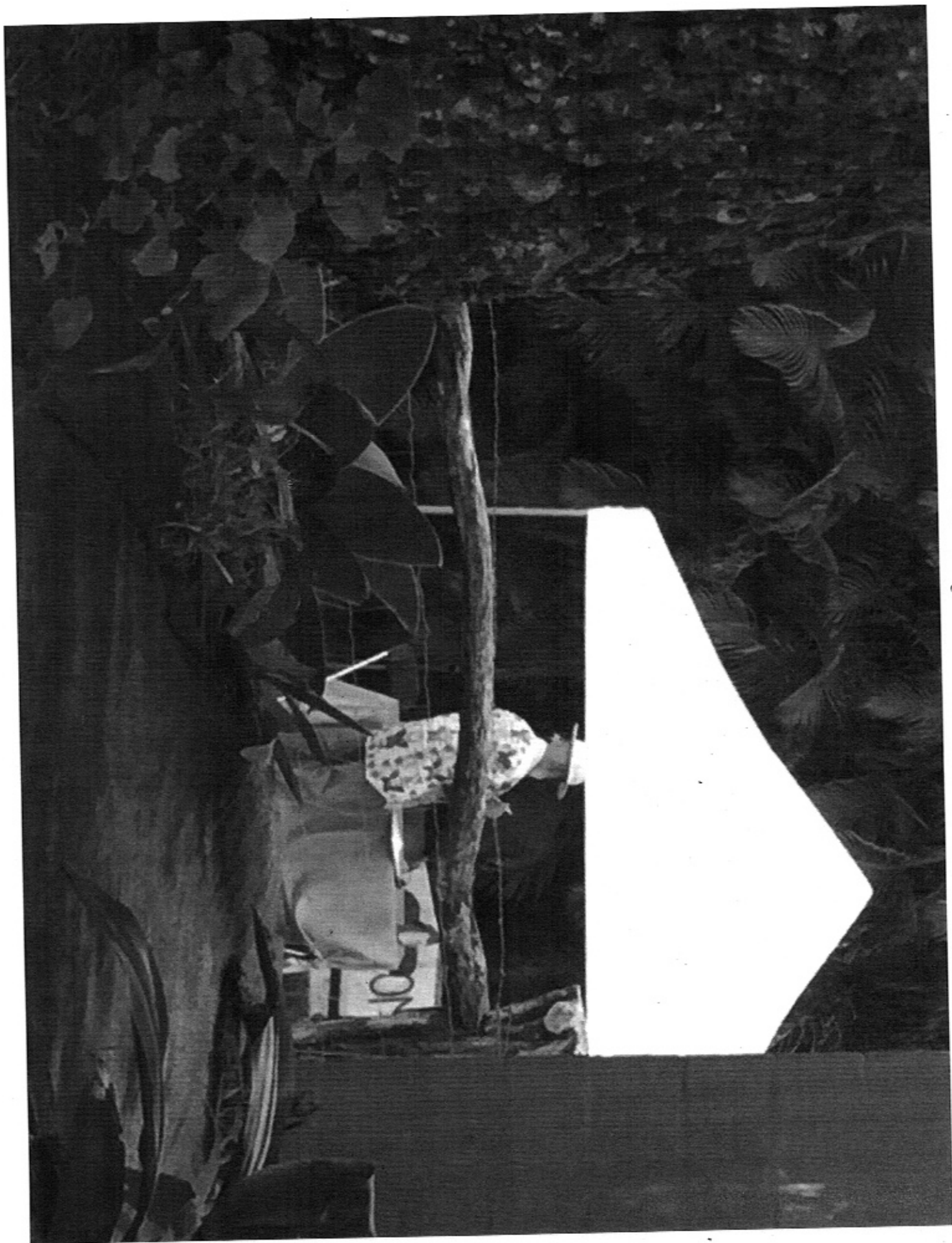

Common Drive w / Flags



Flags posted ASP

ASF placed cones prior to event

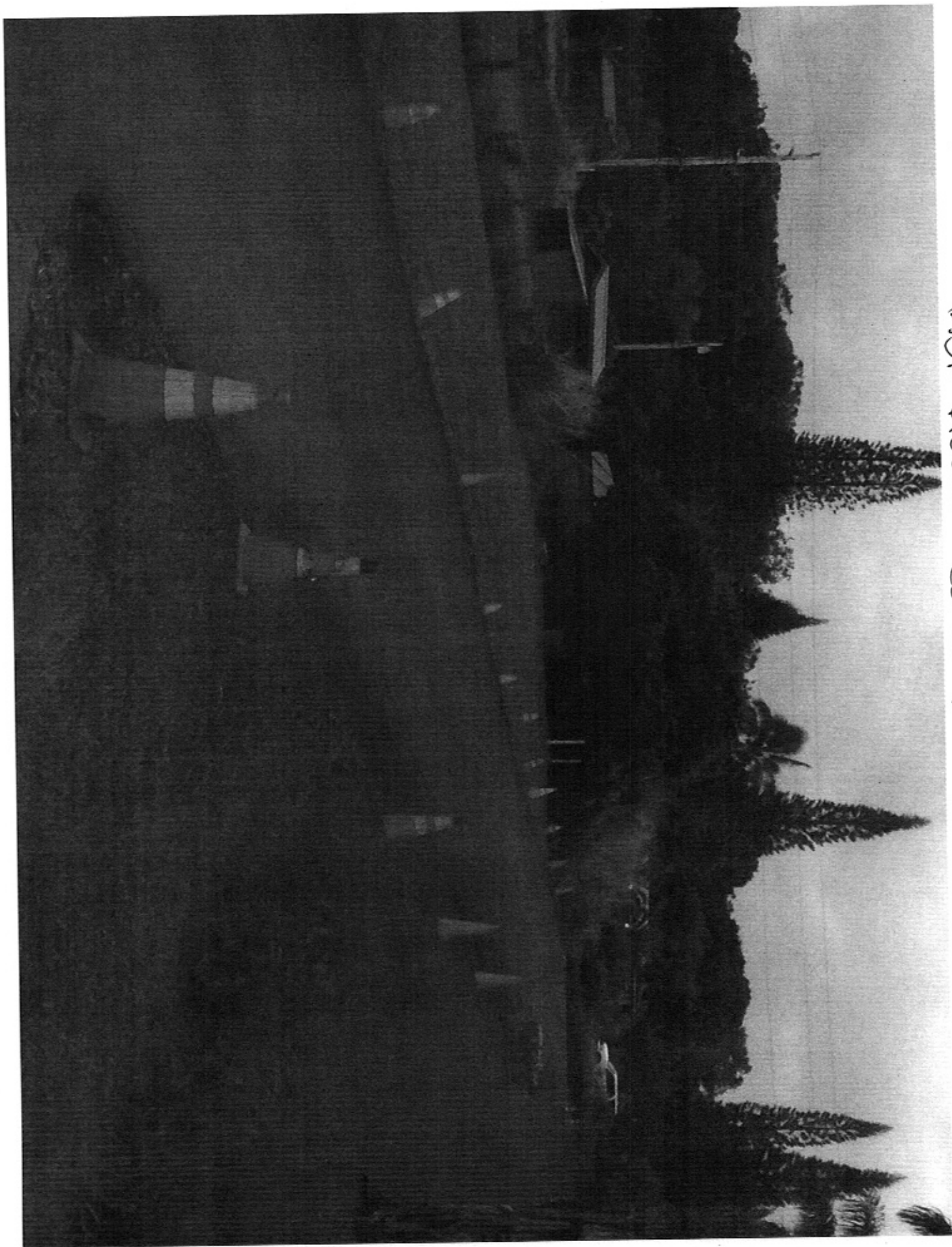

ASF signs on avenue / cones





ASF Party Tents

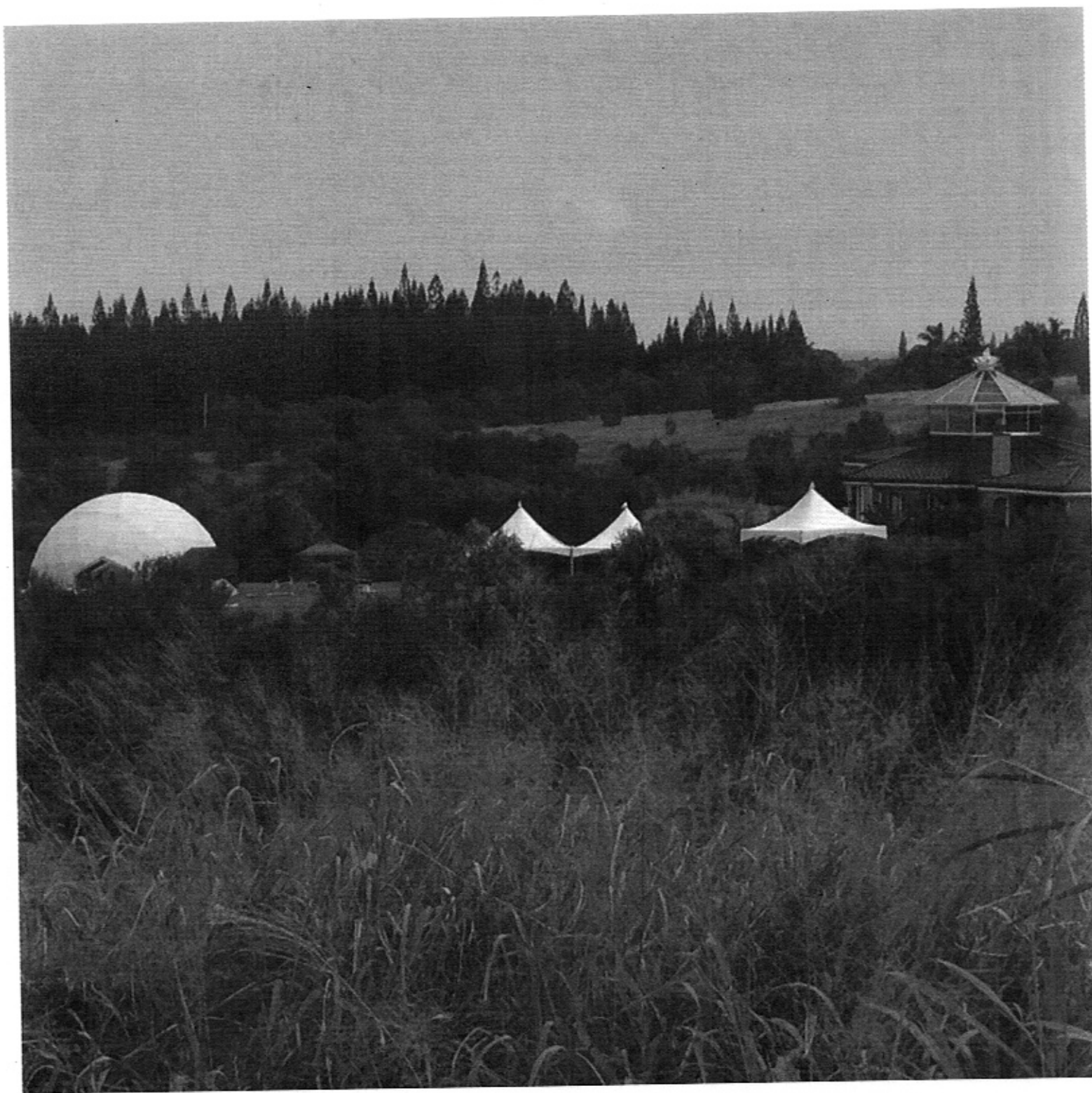



— my entry to common driveway —

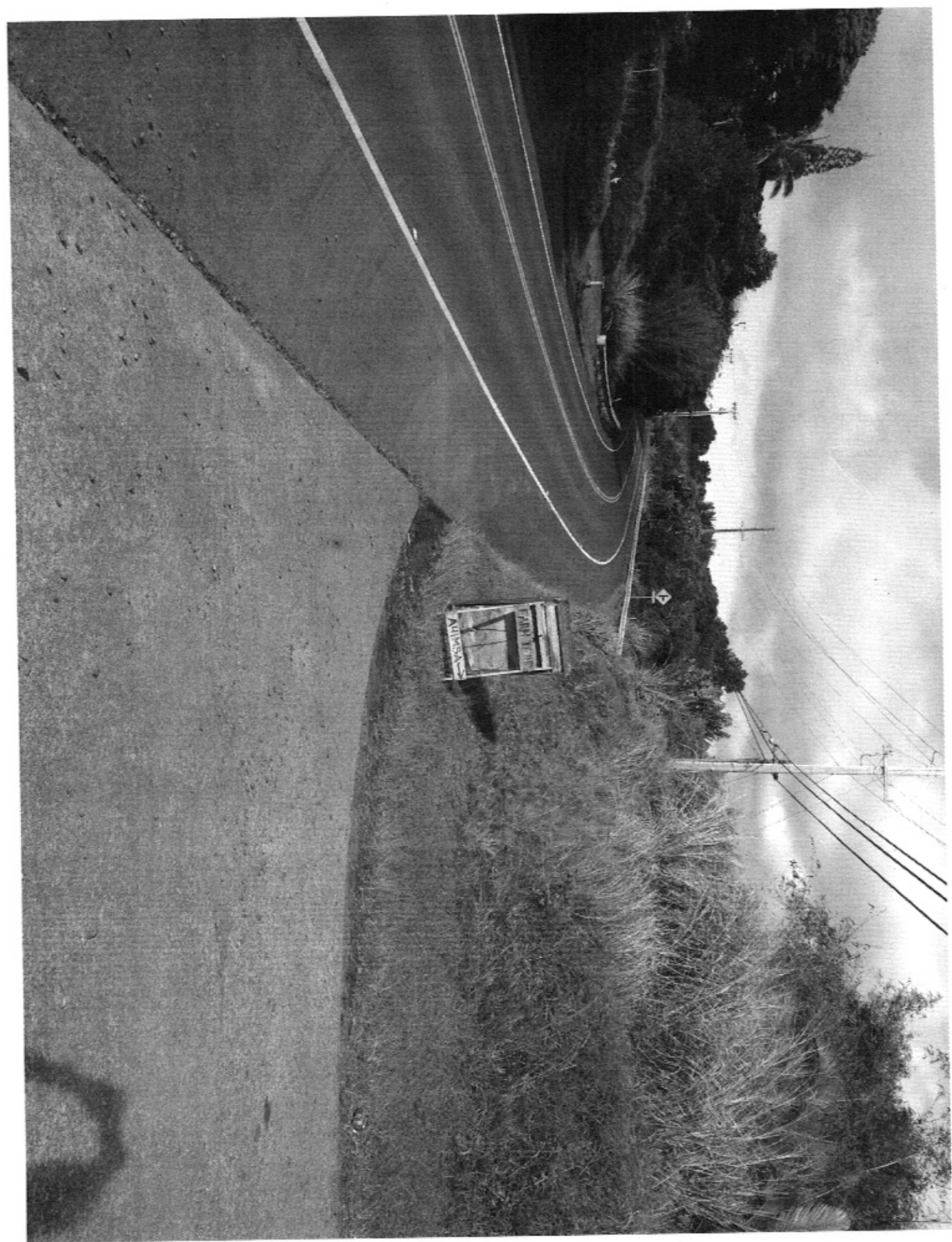

M-1 north border is east / trash lining being removed





Vincent Perry

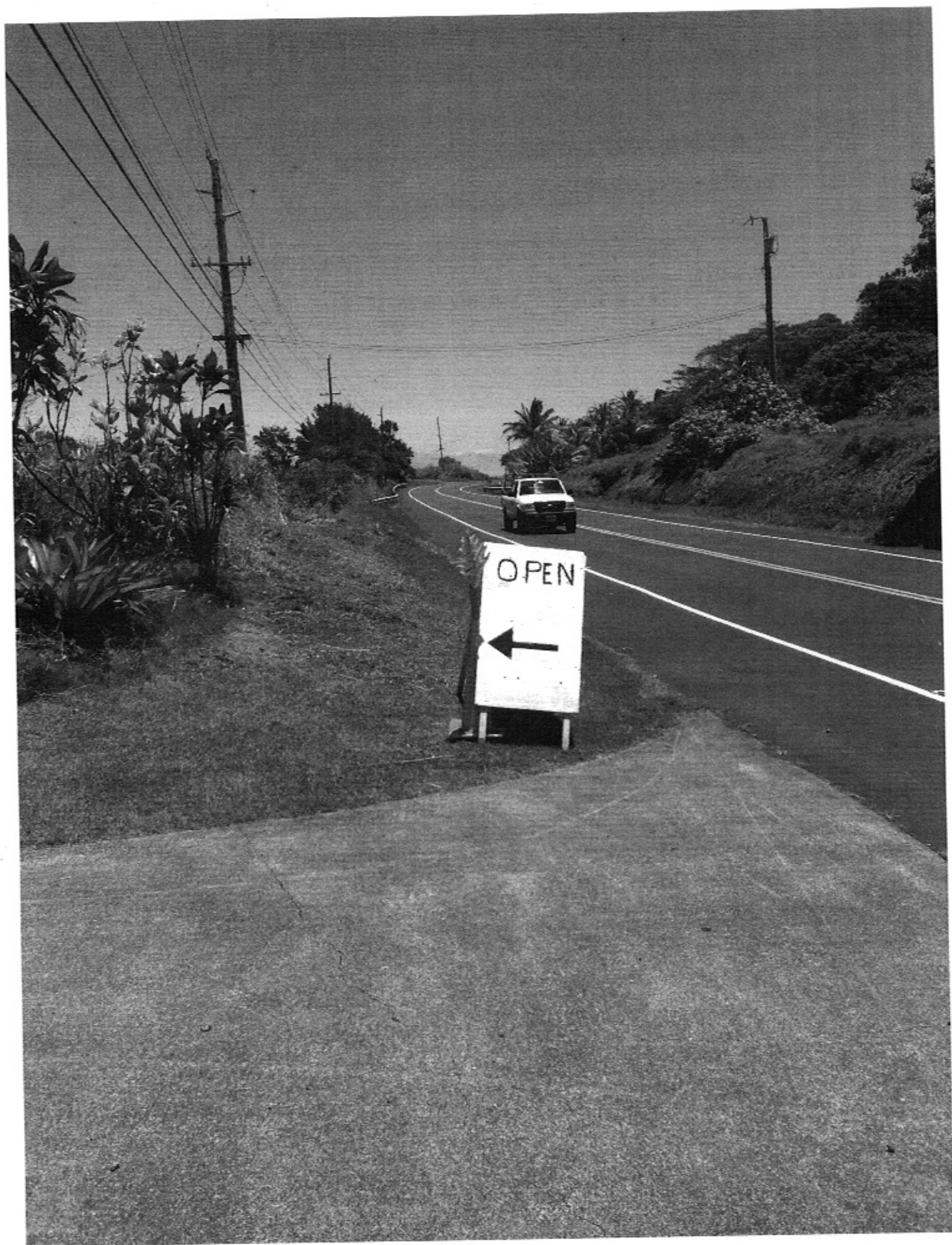

↑
REBIRTH 2012

taken from my property

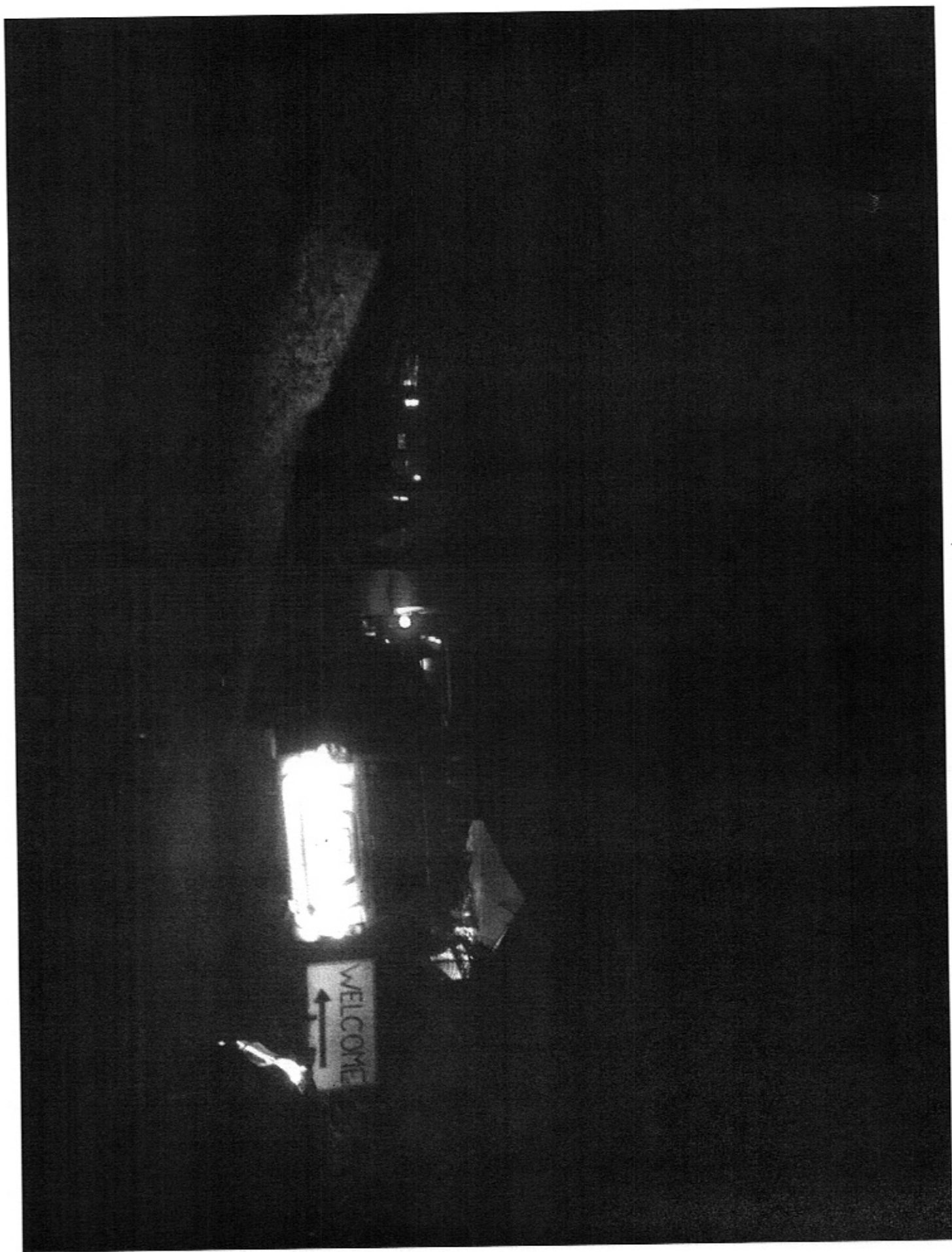



Commercial Event / paid admission

From: [MICHELLE DREWYER](#)
To: [DBEDT LUC](#)
Subject: SP19- 410 SACRED EARTH ASSEMBLY (MAUI COUNTY DOCKET NO. SUP1 2019/0001/SACRED EARTH ASSEMBLY)
Date: Monday, November 4, 2019 6:13:00 PM
Attachments: [2 of 3 of Internet Ads of events.pdf](#)

Aloha:

Please add these advertisements to the case file.

Thank you,

Michelle



maui sacred earth weddings

+Michelle

Web

Shopping

Images

Videos

Maps

More ▾

Search tools

About 104,000 results (0.40 seconds)

WEDDINGS - Maui Sacred Earthwww.mauisacredearth.com/weddings/ ▾To view it please enter your password below: Password: **Maui Sacred Earth** ...
REBIRTH 2012 MAUI · REBIRTH 2012 MAUI! SACRED EARTH ASSEMBLY ...**Maui Sacred Earth - Allowing The World's Wisdom To ...**www.mauisacredearth.com/ ▾Feb 22, 2015 - **Maui Sacred Earth** is a place to embrace all you can become in harmony with the earth. Balanced living on all levels. Synergy. Connection to ...
Missing: weddings

You've visited this page many times. Last visit: 3/1/15

Sacred Earth Temple Maui Wedding | Facebook<https://www.facebook.com/media/set/?set=a.10151087055059512...> ▾**Sacred Earth Temple Maui Wedding**. By First Class Weddings, Inc. · August 4, 2012 ·
· Taken at **Sacred Earth Temple Maui Wedding**. Kerry & Paul get married.**Maui Family Bollywood Party @ Sacred Earth Temple ...**<https://www.facebook.com/media/set/?set=a.701351636551980...3> ▾By **Maui Indian Weddings & Bollywood Parties** · Updated about 11 months ago ... And mahalo of course to **Sacred Earth** Temple for hosting this beautiful event!**Sacred Earth Temple, Haiku, Maui | Wedding Ideas | Pinterest**<https://www.pinterest.com/pin/15129348719159942/> ▾ Pinterest ▾This Pin was discovered by Kerry Cullins. Discover (and save!) your own Pins on Pinterest. | See more about **maui**, temples and **earth**.**FARM TOURS - Maui Sacred Earth at Haiku, MAUI | Pinterest**<https://www.pinterest.com/pin/271975264970347875/> ▾ Pinterest ▾**FARM TOURS - Maui Sacred Earth** at Haiku, MAUI | See more about farms, maui and earth. ... Our steady wedding ideas. Guy Skockl. Our steady wedding ideas.**Maui Sacred Earth New Years Ceremony - YouTube**www.youtube.com/watch?v=yssv9doLXAI

Jan 6, 2014 · Uploaded by Maui Sacred Earth

The **Maui** family gathers in **sacred** ceremony honoring the **Earth** in gratitude for the gift of life.

Missing: weddings

Ahimsa Sanctuary Farm - MauiTimemauitime.com/venue/ahimsa-sanctuary-farm/ ▾... picked vegetarian meal made from only the purest, chemical and pesticide free ingredients, accompanied by **Maui Sacred Earth** Soothing Herbal Tea Blend.**Maui Sacred Places - To-Hawaii.com**www.to-hawaii.com/sacred-places/maui.php ▾Here is an overview about **sacred** places on the island of **Maui**, including ancient ... where after death, souls depart the **earth** and leap over into the spirit world.**A Sacred Union ~ Maui Weddings, Hawaii Weddings ...**www.wedspace.com/.../A-Sacred-Union-Maui-Weddings-Hawaii-Weddi... ▾

Ads

Maui Weddings \$299 - \$599www.mauiweddingadventures.com/ ▾
(808) 298-2952Beach **Weddings** in Paradise
We Make It Easy and Affordable**Maui Weddings**www.wedding-spot.com/Maui ▾Search, Price & Compare **Maui** Venues
Book Your Venue Phone Consult Today**Romantic Hawaiian Wedding**www.royalweddingshawaii.com/ ▾Beautiful Oceanfront **Maui** Settings
Ideal for Your Dream **Wedding** Day**The Maui Wedding Company**www.mauiweddingcompany.com/ ▾
(808) 874-0500Beach and Tropical Garden Packages
Contact our **Wedding** Planner today!
555 Kaukahi Street, Kihei, Hawaii

See your ad here »

[Create an event](#)[Find events](#)[Email](#)[Share](#)[Tweet](#)[Questions? Contact the organizer](#)

Maui Spiritual Congress, Sacred Earth Assembly & Temple of Peace present

ReBirth 2012 Maui

December 21 & 22, 2012

To Attend the REBIRTH 2012 MAUI Event, please become a MEMBER of the MAUI SPIRITUAL CONGRESS. Memberships are available on a sliding scale for ALL ACCESS to the ReBirth 2012 event. Please join at the highest level possible. SPACE IS LIMITED!

Maui Spiritual Congress

Friday, December 21, 2012 at 12:00 PM - Saturday, December 22, 2012 at 11:55 PM (HST)

Haiku-Pauwela, HI

Ticket Information

TICKET TYPE	SALES END	PRICE	FEE	QUANTITY
Seva Membership more info	8h 6m	\$44.00	\$3.41	0 <input type="button" value="v"/>
Sadhu Membership more info	8h 6m	\$65.00	\$4.57	0 <input type="button" value="v"/>
Sage Membership more info	8h 6m	\$108.00	\$6.93	0 <input type="button" value="v"/>
Camping Pass	8h 6m	\$20.00	\$2.09	0 <input type="button" value="v"/>
Keiki Membership - Ages 10-15	8h 6m	\$15.00	\$1.82	0 <input type="button" value="v"/>
Additional Donation to MSP	20h 6m	Enter amount (\$)		

Enter promotional code

**Order Now**

Save This Event

4 people have saved this

When & Where

Sacred Earth Temple
4505 Hana Hwy
Haiku-Pauwela, HI 96708

Friday, December 21, 2012 at 12:00 PM -
Saturday, December 22, 2012 at 11:55 PM (HST)

[Add to my calendar](#)

Who's Going

Connect to see which of your Facebook friends are going.

[Connect with Facebook](#)

SHARE THIS EVENT

[Email](#)[Share](#)[Tweet](#)[Like](#)

39 people like this.

Event Details

Organizer

Maui Spiritual Congress[Contact the Organizer](#)

AIR: Affirming our responsibility for keeping the air pure, we will give thanks for each breath. Incense and Sage will carry our prayers on the 4 winds. Harmonic sounds will ring out to Eternity. Colorful veils and prayer flags will fly in the wind. We will breathe deeply of the gift of Life and will affirm the pristine, life-giving properties of clean air.

ETHER: Attuning to the space within which everything unfolds, we will realize the essential Emptiness and unlimited creative potential of the Void. As Compassion naturally arises, we will float in Spacious Acceptance of all differences in belief and ethnic and cultural traditions. We will connect with the infinite energy of the vacuum, and will enter the creative wormhole in which anything is possible.

Honoring the Divine Feminine - Ixchel Altar Activation

Friday December 21st 4:30PM

The many faces of the Goddess will be honored as we co-create a universal altar to the Divine Feminine. Rebirth 2012 participants will bring images and murtis from their own home altars to be charged with the energy we build through our prayers in Sacred Earth Temple. Ceremony, song, prayer, and channeling of messages from the feminine deities will set the tone for the rest of the gathering. When participants return home with the items they brought to the altar, they will bring some of the energy of the gathering with them and will always have a reminder to drop in to the sacred states of consciousness they experienced at Rebirth 2012.

Primordial Awareness Led by Anam Thubten via Skype

As a young child growing up in Tibet, Anam Thubten was intent on entering the monastery, where for much of his childhood and young adult life he received the benefit of extensive academic and spiritual training from several teachers in the Nyingma branch of Tibetan Buddhism. He conveys the Dharma with the blessing of teachers Khenpo Chopel, Lama Garwang and others gone before in a lineage of wisdom holders and enlightened masters. During his formative years in Tibet he also developed a special affinity with a yogi and lifetime hermit Lama Tsulpo, who remains a deep source of inspiration in Anam Thubten's expression of the Dharma. Anam Thubten

After arriving in America in the early 1990s Anam Thubten began to teach the Dharma at the request of others. Today he travels extensively in the U.S. and occasionally abroad, teaching in fluent English and offering in a direct experiential manner the essence of the timeless, non-conceptual wisdom teachings of the Buddha. These teachings, free of any sect, point directly to one's true nature as boundless love and wisdom. In his teachings and presence with others, Anam Thubten invites the heart-opening, mind-emptying awakening to one's true nature that is already enlightened. The transformative power of these teachings that flow from the wisdom mind of the Buddha through teachers such as Anam Thubten is apparent in the lives of many who have embraced them.

Anam Thubten is the author of various articles and books in both the Tibetan and English language. His first book in English appeared under the title 'No Self, No Problem.' He is the founder and spiritual advisor of Dharmata Foundation based in Point Richmond, California.

Om Mani Padme Circumambulation Led by Blue Mountain

Friday December 21st 5:30PM

Info Coming Soon!

Sunset Pule and Conch – Led by Mahealani

Friday December 21st 6:00PM

The setting sun will be heralded with Hawaiian chant and the sound of the conch, inviting us all into a space of reverence and gratitude.

Children's Council & Candle Lighting - Led by Amorah

Friday December 21st 6:15PM

Keiki of all ages are invited to participate in a special ceremony and shine their lights for peace this holiday season. This ritual was inspired by 'The Great Shining: A Children's Campaign to Light Up the World on December 21st.'

Let us celebrate together as we enter this exciting new year. Kids, bring your friends and family!

Ganesh Puja – Led by Jitendra Swami

Friday December 21st 6:40PM

A traditional Hindu prayer ceremony for protection and the removal of obstacles will be led by Jitendra Swami. Participants will make offerings to the sacred fire, to open the way for the new dawn by releasing that which no longer serves.

Odissi Dance: Sloka to Kali and Ganesh. Performed by Miraya Delamar

Friday December 21st 8:00PM

Odissi Dance: Sloka to Kali and Ganesh. Performed by Miraya Delamar. (scheduled after the Ganesh Puja and before One Million Om's) Kali's Sloka, a dance offering by Miraya Delamar, is a choreography by Vishnu, taught by Sarala Dandekar. This sacred temple dance is inspired by the sculptures of the temples in India, in honor of Kali's qualities, with opening verses to Ganesh. It demarcates the end of our allegiance to the poisons and enemies of our bodies and the Earth, and inspires us to become united in a vision of harmony and Peace, celebrating the pure gifts from our Mother Earth.

1 Billion Oms Around the World for 3 min Led by Jonathan Yudis (& Sadhguru via webcast)

Friday December 21st 8:15PM

What would happen if a Billion people were all unified in meditation, prayer, and celebration through a single sound vibration at the same time?

Let's find out! 3 Minutes could change all of our lives!

PARTICIPATE in the world's largest simultaneous globally synchronized meditation and OM vibration in modern history on December 22nd, 2012 at 12PM India Standard Time.

Everyone around the world is invited to meditate, pray for peace, and co-create the sound vibration of OM at the exact same time for 3 minutes (simultaneously around the world) on December 22nd, 2012.

Participants are invited to contribute to this 3 minute simultaneous global meditation in many ways including:

- Chanting OM
- Observing Silence
- Praying for personal and planetary peace
- Open your heart and express your love & compassion for all beings
- Watch Sadhguru LIVE HERE where he will share about the meaning of the chant OM (from 11:30AM - 12:00PM India Standard Time) and lead the world in the chanting from 12:00PM - 12:03PM India Standard Time on 12/22/12

Occupy Your Body-Global Wave Led by Amara Pagano

Friday December 21st 8:40PM

Descent of Kukulcan (Quetzacoatl) Ritual Dance performance by the Sacred Earth Bellydance Troupe Led by Miraya Delamar

Saturday December 22nd 12:00AM

Descent of Kukulcan (Quetzacoatl) ritual dance performance by the Sacred Earth Bellydance Troupe, at midnight of Dec 21st led by Miraya Delamar.

This piece, choreographed by Miraya Delamar, was inspired by the Mayan Pyramids in Chichenitza. Accompanied by the Sacred Earth Bellydance Troupe, featuring Mahesani, Sa'hira, Coreena Love, Onya, Layla Katrina and Zariah Myrha, to create the embodiment of the Descent of the Twin Serpent, through activation of the Chakra's centers, as we join the head of Kukulcan (Quetzacoatl). This is a ritual prayer/dance to create and maintain primordial balance in our world of duality, of male and female, electrical / magnetic, inward and outward realities....Live music accompaniment by masterful musicians, to help awaken conscious energy in each chakra center.

Integration of Divine Masculine and Feminine Ceremony

Saturday December 22nd 12:45AM

Galactic Earth Council

Saturday December 22nd 1:15AM

Rumi Café Open Mike - Poetry & Performances

Saturday December 22nd 2:00AM

Here's your chance to share your personal wisdom and truth at REBIRTH 2012 MAUI! The Mic is yours for 5-10 minutes. Sing a song, Recite a poem, perform a dance- whatever is your contribution to the event! SIGN UP for a time slot at the 'Solutions Booth' just outside the entrance to the temple

Sunrise Ceremony/Medicine Wheel

Saturday December 22nd 6:00AM

We will gather in the 90ft Medicine Wheel at sunrise on the 22nd to welcome in the Dawn of the Sixth Sun. Entering in silence, we will invoke the powers of the 7 Directions, affirming our place in the Cosmos. We will step into the Age of Aquarius with conscious intention.

Yoga For A New Humanity- Led by Jonathan Yudis, Malanie, Nadia, & Ruby Amarsharan

Saturday December 22nd 7:00AM

Yoga comes from the Sanskrit word yuj, which means to yoke, join, or apply. Yoga is usually translated as union, for its methods and practices lead to a profound integration of body, mind, and spirit. Join our group of inspired teachers as we will practice several aspects of yoga including pranayama breath work, hatha asana's, kundalini, meditation and deep relaxation.

Bellydance Movement Meditation Led by Miraya Delamar

Saturday December 22nd 8:30AM

Optimal Health Panel

Saturday December 22nd 9:00AM

Sustainable Agriculture for the New Age

Saturday December 22nd 10:00AM

Conscious Community

Saturday December 22nd 10:30AM

Wise Women of Maui

Saturday December 22nd 11:00AM

The Maui Wise Woman Council consists of young and older wise women interacting together along with an open seat for anyone to rotate into our circle. We have come together for this event to provide space for our community to explore the Wise Woman Tradition through the sharing of our wisdom, experience, knowledge and support in a spirit of mutual respect. Our circle will be focusing on Rebirth and the Divine Ascension of all beings.

Wisdom Teaching Led by Venerable Dhyani Ywahoo (Via Skype)**Saturday December 22nd 12:30PM**

Venerable Dhyani Ywahoo is a unique spiritual teacher, a great-grandmother and musician carrying three intact streams of ancient spiritual wisdom. She is the 27th generation lineage holder of the ancestral Ywahoo lineage in the Tsalagi/ Cherokee tradition, as well as being a respected teacher of Vajrayana in the Drikung Kagyu and Nyingma traditions of Tibetan Buddhism. She is the Chief of the Wild Potato Clan of the Green Mountain Ani Yun Wiwa (Cherokee). Venerable is the founder and Spiritual Director of Sunray Meditation Society, an international spiritual organization dedicated to world peace and reconciliation. She is also the founder of Sunray Peace Village in Lincoln, Vermont, a sanctuary based upon the Cherokee Peace Villages and the Sunray Peace Village Land Trust, a conservation trust for prayer and ceremony in perpetuity.

In 1990, Sunray was granted NGO status at the United Nations. Venerable also founded the Vajradakini Nunnery, the first of its kind in North America, where nuns offer prayers for peace and planetary healing year-round. Venerable offers wisdom seminars globally and is the guest speaker and facilitator of monthly wisdom teleconferences for the Masterful Living Series. Venerable's teachings are available through her company, Beautyway Productions (www.beautywayproductions.com) and through Sunray Meditation Society (www.sunray.org).

Sufi Wisdom Led by Pir Shabba Kahn (Via Skype)**Saturday December 22nd 1:00PM**

Shabba Kahn has been a disciple of Sufism since 1969. He is a direct disciple of Murshid Samuel Lewis (Sufi Ahmed Murad Chisti) and worked closely with the great American Mystic Joe Miller. Shabba is currently the Pir (Spiritual Director) of the Sufi Ruhaniyat International and the Director of the Chisti Sahel School of Music. He is also a disciple of the illustrious Tibetan Buddhist Master, the 12th Tai Situpa Rinpoche.

He spent 24 years (since 1972) developing as a vocalist under the living guidance of the late Pandit Pran Nath, the Master North Indian Classical Vocalist, who planted the 800 year old oral transmission of Chisti Sufi Vocal Music in the Western world.

Shabba has appeared in concerts ranging from Visions for a Perfect World at New York's St John the Divine Cathedral, for His Holiness the Dalai Lama, New Music America in Chicago, at Delhi University Music School and Shivaratri Festival in New Delhi. He is one of a handful of Americans who have dedicated themselves to carrying on the legacy of the treasure of North Indian Classical Vocal Music.

Shabba travels throughout the world spreading the Sufi Message of Love, Harmony and Beauty. Shabba brings warmth, humor and clarity in his efforts to help seekers on their Path to Awakening.

Envisioning The New Masculine**Saturday December 22nd 1:30PM**

A group of invited men will explore the new male archetypes needed to find balance and sustainability in this next chapter of human history. We will contribute to the transformation of what it means to be a male in the next cycle. Invited participants include:

- Jacob Liberman, DO
- Hari Bloomfield, MD
- Barry Soltanoff, MD
- Lew Abrams, Ph.D. (aka Blue Mountain)
- Wind Cloud
- Earl Sundance
- Mark Sheehan
- Ed Fell, MA
- Thomas Heartfield, Ph.D.
- Todd Swan
- Sky
- Reverend Kedar St John
- Lloyd Buell
- Shiner Bruce Whitaker
- Jim Cannon
- Axel Robert Simmons
- Ken Coddigan
- Eli Abrams
- Dreaming Bear
- Dahi Hakim
- Phil Merkel
- Jitendra Swami

Be Love Now - Led by Ram Dass**Saturday December 22nd 3:30PM**

Ram Dass was born Richard Alpert in Newton, Massachusetts on April 6, 1931. He studied psychology, specializing in human motivation and personality development, receiving an M.A. from Wesleyan and a Ph.D. from Stanford. He then served on the psychology faculties at Stanford and the University of California, and from 1958 to 1963 taught and researched in the Department of Social Relations and the Graduate School of Education at Harvard University.

In 1961, while at Harvard, Ram Dass' explorations of human consciousness led him, in collaboration with Timothy Leary, Ralph Metzner, Aldous Huxley, Allen Ginsberg, and others, to pursue intensive research with psilocybin, LSD-25, and other psychedelic chemicals. Out of this research came two books: *The Psychedelic Experience* (co-authored by Leary and Metzner, and based on The Tibetan Book of the Dead), and *LSD* (with Sidney Cohen and Lawrence Schiller). Ram Dass continued his research under the auspices of a private foundation until 1967. In that year he traveled to India, where he met his Guru (spiritual teacher), Neem Karoli Baba.

Ram Dass studied yoga and meditation, and received the name Ram Dass, which means "servant of God." Since 1968, he has pursued a variety of spiritual practices, including guru kriya; devotional yoga focused on the Hindu spiritual figure Hanuman; meditation in the Theravadin, Mahayana Tibetan, and Zen Buddhist schools; karma yoga; and Sufi and Jewish studies. In 1974, Ram Dass created the Hanuman Foundation, which developed the Prison Ashram Project, designed to help prison inmates grow spiritually during their incarceration, and the Dying Project, conceived as a spiritual support structure for conscious and dying. These projects are now directed under independent auspices. Ram Dass' interests include the support of psychedelic research, international development, environmental awareness and political action. He has written a number of spiritual books. Partially paralyzed from a stroke in 1997, Dass now lives on Maui and continues to teach.

Global Aloha Blessing/Shift Network Webcast

Saturday December 22nd 4:00PM

(directed by Jonathan Yudis)

- Ram Dass Dedication (8min)
- Maui Spiritual Congress (6 Minutes)
- Offerings to 7 Directions (7min)
- Keiki Peace Song (5 min)
- Chant of Creation Hula w/ Mahealani (8min)
- Kupuna Aloha Blessing (20min)
- Lumerian Choir (6min)

As an offering from the last time zone in the Shift Network's global webcast of events at sacred sites around the world, Hawaiian Kupunas will make an aloha blessing affirming the unity and divinity of all the inhabitants of our MOTHER EARTH.

4:00 PM Rebirth 2012 Maui - Invocation - Blue Mountain, Kedar St. John, Jonathan Yudis

4:05 PM Offerings to 7 Directions - Miraya Delamar (7min)

Offerings to the Seven Directions, Mekaha, and Flower of Life - Ritual Prayer Dance written by Miraya Delamar with Sacred Earth Bellydance Troupe. Each direction will be honored with sacred offerings and invocation of elemental qualities, colors and power animals. Dec 22 at 4:05 p.m.

4:12 PM Maui Spiritual Congress -

4:12 PM Blue Mountain Sacred Earth Temple Welcome/Prayer/Singing Bowls (3min)

4:15 PM Rev. Kedar St John Lighting the Peace Flame (3min)

4:18 PM Jonathan 'State of the Moment' Address (3 min)

4:21 PM Ram Dass Dedication (7min)

4:28 PM Keiki Peace Song (3 min)

4:31 PM Chant of Creation Hula w/ Mahealani (7min)

Ancient Hula Offering led by Mahealani Ventura accompanying a Hawaiian Creation Chant, with Sacred Earth Dancers 4:30pm Dec 22nd

4:38 PM Kupuna Aloha Blessing (20min)

4:58 PM Lumerian Choir (5min)

Hawaiian Kahuna Wisdom Led by Sam Ka'ai, Leolu Ryder, Auntie Pua**Saturday December 22nd 5:00PM****Sunset Medicine Wheel Ceremony/Drumming Led by Blue Mountain****Saturday December 22nd 6:00PM**

REBIRTH 2012 will begin with the lighting of the Sacred Fire in the Medicine Wheel, which will be kept burning until the formal closing of the circle. In respect for Mayan tradition, participants will make their prayer offering to the fire by tossing a handful of dried herbs and flowers. Volunteers will take turns playing the Sacred Drum at the center of the Medicine Wheel, keeping the heartbeat rhythm going continuously throughout the gathering.

Temple of Peace Led by Reverend Kedar St John**Saturday December 22nd 7:00PM**

Temple of Peace International Spiritual Center, is an inter-faith spiritual community whose doors are open to all who aspire to seek genuine spirituality, personal change and loving service to humanity. The power of song is multiplied as join together and sing from our hearts. Through our collective interaction with each other we discover and celebrate our true spiritual natures. Often times we have special inspired guest speakers and musicians, many call Temple of Peace their spiritual home, so we invite you to come visit and celebrate with us.

Visceral Poetry & Prayer Led by Dreaming Bear Baraka Kanaan**Saturday December 22nd 7:40PM**

Introduction to Punk Science

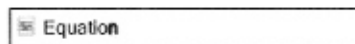

"If you gazed up at the night sky from Jupiter, Saturn or any other place in our solar system, you'd see many celestial bodies—including one called Planet Earth. The inhabitants of this heavenly body are heavenly beings—who are waiting for a poet to remind them of this. Enter Baraka..."

The calcium in your bones, the iron in your blood, the oxygen in your lungs—every element in your body, except the hydrogen—was originally created in the cosmic furnaces that we call stars. (the hydrogen was created with the Big Bang, and nobody knows where that came from.) This means that you are ON the earth—but you are not OF the earth. Where is the poet who can celebrate the re-discovery of this ancient sacred truth? Enter Baraka...

Huge cracks are appearing in the asphalt of assumptions that enabled the Western world to create techno-dazzle and environmental destruction. The cracks began appearing in the 1920's when quantum physics was accidentally discovered, as the cracks are widening and spreading now, all sorts of structures from bee colonies to national economies are collapsing. Pushing up through the cracks is Mother Nature's primal, pulsing, quantum-magical power. But where is the poet who can celebrate this? Enter Baraka..."

Journey Into Now (Cosmic Meditation) Led by Jonathan Yudis**Saturday December 22nd 8:00PM**

Have you ever wanted to Travel Through TIME? Explore other Dimensions of Consciousness? Here is an opportunity to RELAX & delve deeply into the cosmic mystery as we meditate upon our collective singularity and totality.

Sacred Earth Bellydance - Feminine Tribal Spirit - Choreography by Miraya Delamar



ReBirth 2012 Maui

- [Home](#)
- [Schedule](#)
- [Presenters](#)
- [Music](#)
- [Ceremonies](#)
- [Webcast](#)
- [Volunteer](#)
- [Event Info](#)
- [Contact](#)
- [Tickets](#)

Volunteer



Calling All Temple Guardians!

REBIRTH 2012 MAUI is a collaboration among all participants to create an inspiring celebration of the richness and diversity of human spiritual and artistic expression.

We invite everyone who attends to bring positive energy and prayerful intentions to co-create a seamless celebration. An attitude of selfless service and a value of the path of karma yoga will ensure that we all contribute to this historic gathering.

If you wish to join the team of souls who are committed to manifesting this vision, and are willing to work more closely with the circle of people who are holding space for this epic event, we invite you to embrace the role of Temple Guardian. You will have the opportunity to plug in and play a vital part in some aspect of the program.

Please contact Tanja who is coordinating the Volunteer Team (Temple Guardians) at Alohalways@gmail.com

There are important planning meetings for Organizers & Temple Guardians at the Sacred Earth Temple EVERY MONDAY NIGHT. Please JOIN US for our POTLUCK DINNER at 6 pm and MEETING 6:30-8PM.

Please contact Tanja to let her know of your desire to be a Temple Guardian, and your intention to attend these meetings. Please bring an open heart and (if possible) a vegetarian contribution to share. Thank you for your interest in playing a supportive role in this worthwhile community celebration.

Address: 4505 Hana Highway
Haiku HI 96708

Phone: 808 283-8057

Between Mile Marker 14 and 15

1. Ocean side of Hana Highway between Kai Hukii and Manawai Road
2. 300 yards past Ulumatu and Maui Grown Market towards Hana
3. First makai driveway past Kai Hukii Street just beyond mailbox 4500
4. Turn into driveway off Hana Highway opposite White Mailbox 4505
5. At end of cul de sac turn left
6. Stay on gravel road for 500 feet then
7. Turn right towards the ocean, following road along bamboo fence
8. Stay left at fork, continue for a quarter mile down to parking area
9. Walk to blue building with blue tile roof and cupola with lotus crown

Shift Network

- [Shift Network](#)

11-11-11 Event

- [Event Info](#)
- [Presenters](#)
- [Schedule](#)
- [Calling All Temple Guardians](#)

Multimedia

- [New Year 2010 Midnight Ritual](#)
- [Webcast](#)
- [Waves of Kindness](#)

Maui Spiritual Congress

- [Mission Statement](#)
- [About](#)



ReBirth 2012 Maui

- [Home](#)
- [Schedule](#)
- [Presenters](#)
- [Music](#)
- [Ceremonies](#)
- [Webcast](#)
- [Volunteer](#)
- [Event Info](#)
- [Contact](#)
- [Tickets](#)

ReBirth 2012 Event Information

General Event Information

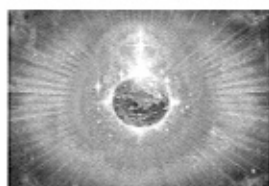

Join us for two days of Ceremony and Celebration to mark the ending of the Mayan calendar, and the beginning of a new, life-affirming cycle on our planet. Gather in sacred prayer and ritual to honor the falling away of the old paradigms to give birth to a new dawn of cooperation and interconnectedness as children of the Sacred Mother Earth.

Honoring the diversity of cultures and points of view that make up the rich mandala of humanity, we will affirm universal spiritual values that build unity. Everyone's voice will be welcomed:

- GLOBAL ALOHA BLESSING
- HAWAIIAN KUPUNA WISDOM
- SACRED MUSIC AND DANCE
- Special Guest Speaker: RAM DASS
- BIRTH 2012 SHIFT NETWORK BROADCAST
- WISE WOMEN OF MAUI

- WISE WOMEN OF MAUI
- DIVINE FEMININE ALTAR ACTIVATION
- ONE BILLION OMS GLOBAL MEDITATION
- ELDERS COUNSEL
- KEIKI CANDLE LIGHTING CEREMONY
- CONSCIOUS COMMUNITIES PANEL



Informed by consideration of the welfare of all sentient beings, we will lay the foundation for passing on a vibrant planet to our children for seven generations and more into the future. Recognizing our role as stewards of the planet's ecosystems and natural resources, we will share knowledge of sustainable approaches to energy, growing healthy food, and building egalitarian communities.

Help Co-create the 2012 Sacred Earth Manifesto, a written proclamation that will be forwarded to our current and future political leaders and posted on FaceBook.



GLOBAL ALOHA BLESSING - 4-5PM 12/22:

as an offering from the last time zone in the Shift Network's global webcast of events at sacred sites around the world, Hawaiian Kupuna will make an aloha blessing affirming the unity and divinity of all the inhabitants of our MOTHER EARTH.

Location & Directions

[Back to top](#)



Haiku HI 96708

Address: 4505 Hana Highway

Phone: 808 283-8057

Between Mile Marker 14 and 15

1. Ocean side of Hana Highway between Kai Hukii and Manawai Road
2. 300 yards past Ulumalu and Maui Grown Market towards Hana
3. First makai driveway past Kai Hukii Street just beyond mailbox 4500
4. Turn into driveway off Hana Highway opposite White Mailbox 4505
5. At end of cul de sac turn left



6. Follow gravel road towards the ocean, bearing to the right as you intersect the loop drive.
7. Continue past ponds to parking along side of road.
8. Walk to blue building with glass cupola crowned with a crystal lotus

Inipi Sweat Lodge Purification Ceremonies



A Sweat lodge will be offered free of charge this Sunday the 15th at 4pm.

If interested, join us for a site preparation work party Saturday, Dec 15th from 10-4, followed by the sweat lodge at Sacred Earth Temple - 4505 Hana Highway, Haiku

Contact Todd Swan at (808) 264-8337 if you would like to help with sweat preparation and ceremonies.

Bring drinking water, a towel, and fruit to share and a musical instrument if desired. Please wear a sarong, bathing suit, or towel in the lodge.

Food



There will be vegetarian food available at the event for purchase. You are also welcome to bring your own vegetarian food. There will be a spot for food offerings to share, so bring your abundance of fruit or other vegetarian snacks to share.

Note: This is an Alcohol Free Event.

Camping



Tent Camping is permitted on the property with a 'MSC Camping Pass' (See Tickets Page) on the nights of Friday December 21st and Saturday December 22nd. Please see our event MAP for designated camping locations.

Back to Top

Keiki Play Zone But No Child Care



There will NOT be child care available at the event. Parents are responsible for their children at all times. There will be a KEIKI PLAY ZONE and TIPI with games and crafts set up where children can relax and play. There will be a Keiki Candle Lighting Ceremony at 6:15 on December 21st and all children are welcome to participate. Please SEE the MAP for the Keiki Play Zone Tipi Location.

Solutions Booth, Restrooms & First Aid



Just outside the main Temple Entrance there will be a 'Solutions Booth' where Temple Guardians can answer questions and help you in any way they can.

Restrooms will be available both inside and outside on the property throughout the event. Basic First Aid and medical staff will also be available throughout the event (please go to the 'Solutions Booth' to contact the First Aid.)

Event Map

Coming Soon

NO PETS ALLOWED at the event

Please leave your dog at home. Sorry :)

Shift Network

- [Shift Network](#)

11-11-11 Event

- [Event Info](#)
- [Presenters](#)
- [Schedule](#)
- [Callline All Temple Guardians](#)

Multimedia

- [New Year 2010 Midnight Ritual](#)
- [Webcast](#)
- [Waves of Kindness](#)

Maui Spiritual Congress

- [Mission Statement](#)
- [About](#)
- [Contact Us](#)

Copyright © 2012 mauispiritualcongress.com. All Rights Reserved.

[Back to Top](#)



ReBirth 2012 Maui

- [Home](#)
- [Schedule](#)
- [Presenters](#)
- [Music](#)
- [Ceremonies](#)
- [Webcast](#)
- [Volunteer](#)
- [Event Info](#)
- [Contact](#)
- [Tickets](#)

ERIC GILLIOM

Performer - Saturday December 22nd - 8:30PM

The event will also feature live music by singer, songwriter, and entertainer Eric Gilliom. Eric is an accomplished performer with a long list of television, film, and stage credits that speak to his versatility. Raised on Maui, Eric went on to graduate [Read More](#)

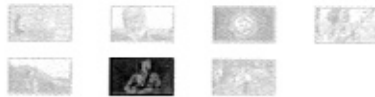

- [Promo](#)
- [Membership](#)



**Sacred Earth Assembly, Temple of Peace,
Maui Spiritual Congress present:**

**Where will you be?
Dec. 21-22**
Join us for two days of
Ceremony & Celebration
to mark the end of the
Mayan calendar & the
birth of the Sixth Sun.
Haiku Maui

REBIRTH 2012
SACRED EARTH TEMPLE

**GLOBAL ALOHA
BLESSING**
4-5pm Sat 12/22
Shift Network Webcast

GUIDES:
Ram Dass
Sam Ka'ai
Auntie Pualani Mahoe
Lei'ohu Ryder
Mahealani Ventura
Blue Mountain
Celestine Star
Baraka Kanaan
Jazmin Akash
Jonathan Yudis
Jitendra Swami
Rev. Kedar St John

**PERMACULTURE FARM
TOURS & TREE PLANTING**
ELEMENTS BLESSING
**LIGHTING THE
PEACE FLAME**
**GALACTIC
EARTH COUNCIL**
**YIN / YANG
INTEGRATION RITUAL**
HEARTBEAT DRUM
SUNRISE CEREMONY
MEDICINE WHEEL
ONE BILLION OMS
GANESHI PUJA
PERFORMERS:
Diyino & the
Maui Ohana Band
Maui Underground
Maesyn
Eric Gilliom
Bravado Trio
The Activators
Gabriel WolfChild & the
White River Wolves
Carlien Jeanne
Monkeys with Drums
Mirayah Delamar &
Sacred Earth Bellydance
DJs Plush & AngelFire

HONORING OUR ELDERS
Via Skype:
VENERABLE
DHYANI YWAHOO
ANAM THUBTEN
PIR SHABDA KAHN
Hosted by:
Blue Mountain
Mirayah Delamar

DIVINE FEMININE ALTAR ACTIVATION
WISE WOMEN OF MAUI COUNCIL
FUTURE LEADERS YOUTH COUNCIL
ENVISIONING THE NEW MASCULINE

Preregister now at www.Rebirth2012Maui.com!

Join Us to get exciting updates!

e-mail address:

[Add]



[One Billion Oms](#)

Meditation

What would happen if a Billion people were
all unified in meditation, prayer, and
celebration through a single sound vibration
at the same time?

Everyone around the world is invited to medi

[Click to read more.](#)



Birth 2012

Our goal is to unify 100 million people to
celebrate the birth of a new era.
<http://www.birth2012.com>

[Click to read more.](#)

From: [MICHELLE DREWYER](#)
To: [DBEDT LUC](#)
Subject: SP19- 410 SACRED EARTH ASSEMBLY (MAUI COUNTY DOCKET NO. SUP1 2019/0001/SACRED EARTH ASSEMBLY)
Date: Monday, November 4, 2019 6:13:02 PM
Attachments: [3 of 3 of Internet Ads of events.pdf](#)

Aloha:

Please add these advertisements to the case file.

Thank you,
Michelle Drewyer

Sacred Earth Assembly Ads

DR. NAT AT SACRED EARTH ASSEMBLY (Haiku)

Dr. Nat, a performer with a wild 11 piece band, will take over the stage at the amazing Sacred Earth Assembly on New Year's Eve. The night will feature a lineup of fantastic artists from around the island including Dr. Nat, Donny The Sacred Earth Ensemble, Maesyn and others. The Sacred Earth Assembly temple space is an architectural feat of wonder, including a massive dome ceiling with a giant lotus flower in the very center, tilted by a gigantic crystal. The temple overlooks a breathtaking view of the ocean and contains art and sculpture by local pillar of the Maui community, Blue Mountain. Raw food snacks and a smattering of vegetarian food will be offered. Located at 4505 Hana Hwy, in Haiku, tickets are \$40.

THE GRAND WAILEA (Makena)

The most popular and exciting fireworks display that will be visible throughout the island is hosted by the Grand Wailea Resort. Partygoers can take a seat and mingle by the sea and gorgeous beaches, and enjoy live music and food at the Botero bar. You can also see the fireworks for free from any of the surrounding beaches. The Grand Wailea is located at 3850 Wailea Alanui Wailea-Makena, HI 96753. For more information go to their [website](#).

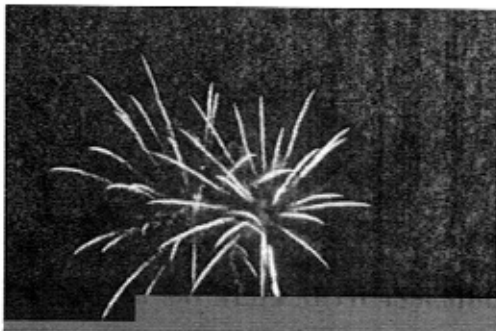
**FONDUE @ THE MELTING POT (Lahaina)**

If you are a foodie, chances are your palate experience will palatially influence your celebration of the New Year. The exquisite food at The Melting Pot is sure to offer you a mellow evening full of intimate union with your loved ones. Reservations are required for the private event. Their New Year's Eve experience includes a Champagne toast and souvenir picture for \$62.50 per person. They are located at 325 Keawe St. Suite A202 (Lahaina Gateway Shopping Center) in Lahaina, 96761. For reservations visit their [website](#).

LUAU @ THE HYATT REGENCY (Lahaina)

The gorgeous Hyatt Regency Resort will be hosting a New Year's Even Luau. Expect to see fire knife dancers, hula dancers, and be blown away by spectacular views. This is the only luau happening on Maui for New Year's this year. You will be fed scrumptious food and showered with party favors while you enjoy the open bar and the view. The ticket is \$138 per person. You can find more information and make reservations on their [website](#).

NEW YEAR'S ROCK OUT @ THE HARD ROCK CAFE (Lahaina)

To immerse yourself in a "New Year's Rock Out," head on over to the Hard Rock Cafe in Lahaina. There will be reggae bands, champagne toasts and snacks from the restaurant. You can pre-reserve a booth to guarantee you a spot and access to the menu. Tickets are \$20 in advance and \$25 at the door. The party starts at 9 p.m. It is located at 900 Front St Lahaina, HI 96761. You can register at their [website](#).

JOHN CRUZ @ STELLA BLUES (Kihei)

Enjoy a seven course meal at Stella Blues Supper Club. John Cruz will provide the entertainment. You can make reservations for dinner starting at 8 p.m. Their New Year's Eve dinner package costs \$100 per person. Stella Blues is located at 1279 S. Kihei Rd, Kihei. To register or find more information, go to their [website](#).

MAKENA RESORT (Makena)

Enjoy a luscious three course dinner and celebration at the famed Molokini Bar & Grille at the Makena Resort. Dinner is served from 6-9 p.m., and entertainment begins at 8:30. Tickets are \$62 for Adults, and \$82 with Wine Pairings. Children are \$30 (ages 6-12). Find more information about the menu [here](#).



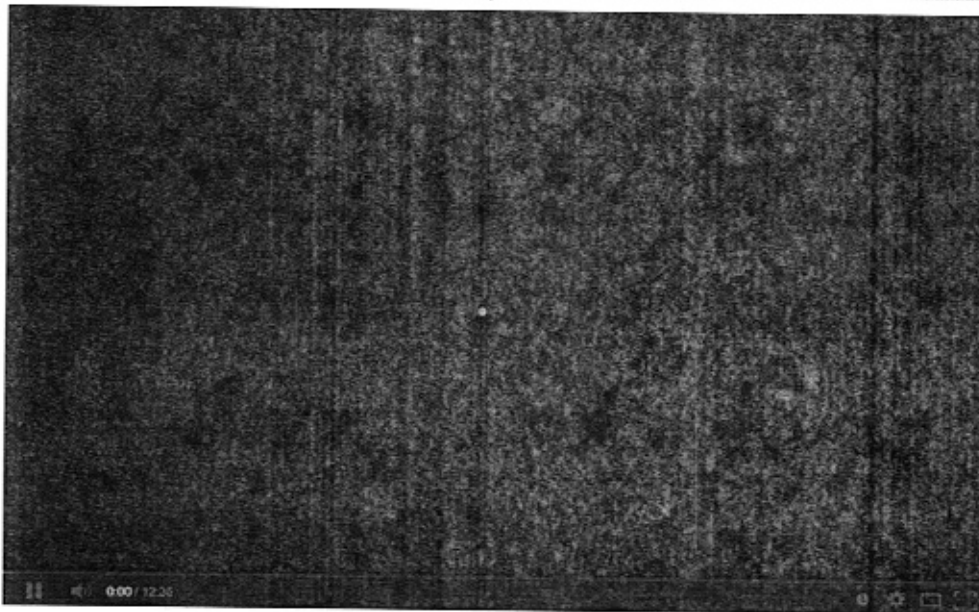

Mirayah Delamar and ATASH live at Maui Sacred Earth



Mirayah Delamar

Subscribe

32

77 views

Like

About

Share

Add to

Published on Aug 26, 2013

A creative improvisational performance by Mirayah Delamar to ATASH, one of the most inspiring world fusion bands visiting Maui. Their level of skill mesmerized everyone, and we are lucky to have it on video, so that you can see what an incredible night of music and dance this was, first at the Temple of Peace and later at the

Show more



When Dancers Suck...

by IISuperwomanII
1,495,225 views



From BodyWisdom's Belly Dance For Beginners - Basic

by BodyWisdomTV
344,657 views



Sguardi D'oriente - danza orientale - bellydance

by sguardidioriente
133 views



Mirayah Delamar Raks Sharqi Bellydance at Maui Earth Day

by Mirayah Delamar
104 views



'Babies Is A Better Dancers Than You' Compilation

by ComplianzTVI
3,315,435 views



Belly dance - Ngày hội du lịch Hufit 2014

by Michiyo Jen
65 views



world's beautiful belly dancer on ukraine's got talent

by sekhar kumar
4,104,525 views



A dance in honor of Kukulkan on Rebirth 2012

by Mirayah Delamar
114 views

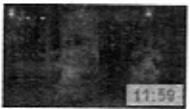

Raks Assaya and Modern Bellydance fusion duet by

by Mirayah Delamar
70 views



Sacred Earth Bellydance Troupe at Maui Earth Day Celebration

by Mirayah Delamar
66 views



Mirayah Delamar Bellydance to live music by Don Lax, Maesyn,

by Mirayah Delamar
121 views

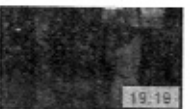

Mirayah Delamar Bellydance and Sacred Earth Ensemble LIVE!

by Mirayah Delamar
68 views



Mirayah Delamar Raqs Sharqi From the Heart

by Mirayah Delamar
113 views

Jabbawockeez Performance 2013 HipHop Battle America.

Maui Sacred Earth

Search

HOME ABOUT FARM TOURS SACRED EARTH SCULPTURE MAUI SAGE PROJECT FACILITIES
SACRED EARTH ASSEMBLY CONTACT MAP



RECENT POSTS

REMEMBERING REBIRTH
2012 MAUI
REBIRTH 2012 MAUI!
SACRED EARTH ASSEMBLY

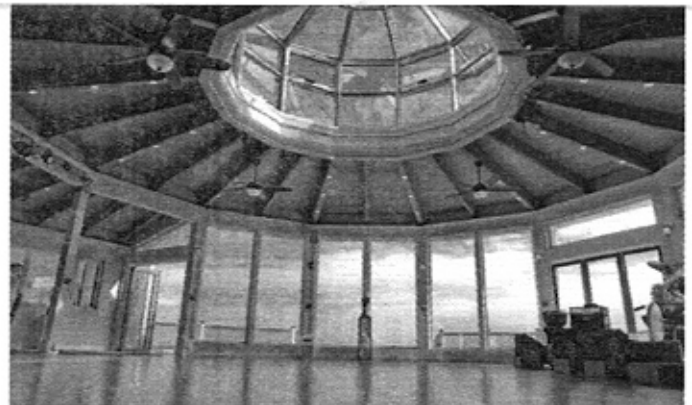

Venue Booking at Maui Sacred Earth

Looking for a venue for your next workshop on Maui?

Make your workshop an event that attendees talk about for years to come. Booking Maui Sacred Earth for your workshop or class is simple. Scroll down for more photos!

Adjacent to your workshop space are koi ponds featuring aquaculture, waterfalls, and cascading flowers, the perfect retreat for meditation. Our lush fields also feature our medicine wheel, permaculture gardens, and stunning views of the Pacific Ocean near Haiku, Hawaii and Mt. Haleakala, Maui's giant volcano.

The professional kitchen area, on the ground floor level, has a large interior room which opens onto a lovely ocean view terrace for dining and relaxing.

Venue Details



<< (2 / 20) >>



& Sacred Earth Bellydance Troupe
(808) 572-0253
email: mirayah@bellydance-maui.com

or

sacredearthbellydance@gmail.com

Drum Solo Workshop
Sat. Apr. 9th 2 PM
please RSVP

Classes will be held in a spacious Oceanview dance temple





Bellydance Haffla

Featuring Authentic Middle-Eastern Music with Khalil Lulu

Special Guest: Fantuzzi

**Ahimsa Arts Sanctuary
4505 Hana Hwy.
Sat. May. 23rd, 2009
8 PM**

Mirayah Delamar

**Onya
Miraj
SeaFire
Layla Katrina
Elvia Hermina
Zariah Myrhha**

**Khalil Lulu - Keyboards
Carlos Garcia - Dumbek
Brian Wittman - Santur, Violin, Xaphoon**

**Middle-Eastern Style
Veggie Potluck**

**www.sacredearthbellydance.com
(808) 572 0253**

May 16th, 2009

Monkeys With Drums at
Belly Dance Show at Casanova
Makawao - Maui, Hawaii

May 9th, 2009

Carlos Garcia with Manao Radio Orchestra at
Seabury Hall
Makawao - Maui, Hawaii

May 8th, 2009

Monkeys With Drums & Khalil Lulu with Mirayah Delamar, Melanya, Kerry Cullins, Tristen Noel, and Layla Katrina

Carlos Garcia with
Acoustico - Joe Cano and Tom Conway at
Mulligan's on the Blue, Wailea - Maui, Hawaii - 808-874-1131
Joe Cano's web site click here | Tom Conway's MySpace page click here

January 25th, 2009

Monkeys With Drums at
UpCountry Sundays - Benefit for Manao Radio at Casanova and
Carlos Garcia with Acoustico
Makawao - Maui, Hawaii - 808-572-0220



Mana'o Radio Presents:
Upcountry Sundays
Acoustic Style
at
Casanova
in Makawao
Sunday, Jan. 25, 2009
2 - 5 p.m.

Featuring:
Acoustico
Joe Cano, Tom Conway
& Eddie Aviles

Also:
Estee Graham
With Steve Sargenti

And:
Monkeys with Drums

Bulk
www.manaoradio.com
\$7.00 at the door benefits Mana'o Radio. 91.5 FM

January 23rd, 2009

Monkeys With Drums at
Belly Dance Show at Ahimsa Arts Sanctuary
Haiku - Maui, Hawaii

January 22nd, 2009

Carlos Garcia at
Sizzling Samba Class with Rada Loera
Makawao Union Church, Paia - Maui, Hawaii

January 21st, 2009

Carlos Garcia with Fantuzzi at
Temple of Peace, Haiku - Maui, Hawaii - 808-575-9390

July 25th, 2008

Carlos Garcia with Mark Johnstone's Wavetrain at
Charley's Restaurant, Pala - Maui, Hawaii

July 23rd, 2008

Carlos Garcia with Mark Johnstone's Wavetrain at
Live on Mana'o Radio, Wailuku - Maui, Hawaii

July 5th, 2008

Carlos Garcia for Elvia Belly Dancer Workshop at
Ahimsa Arts Sanctuary - Haiku - Maui, Hawaii

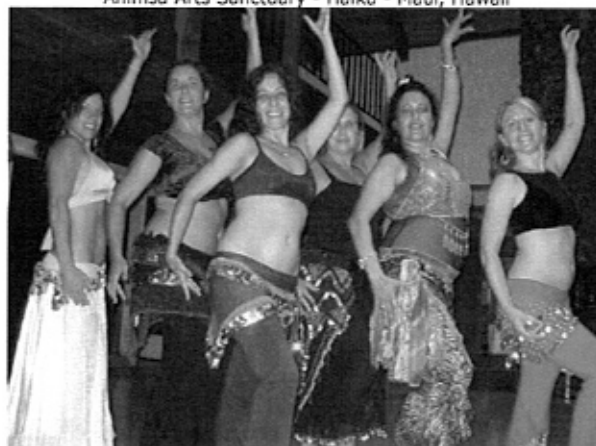

June 18th, 2008

Carlos Garcia for Sacred Earth Belly Dance, Mirayah, Elvia, Isa, Layla Katrina, Onya
Belly Dance Show at Summer Solstice Full Moon Celebration - Ahimsa Arts Sanctuary - Haiku - Maui, Hawaii





Full Moon Haffla
Sacred Earth Belly Dance web site [click here](http://www.sacredearthbellydance.com)

June 11th, 2008

Carlos Garcia with Brent Lewis, Alana Cini and Josh Greenbaum at
Live on Mana'o Radio, Walluku - Maui, Hawaii

May 27th, 2008

Carlos Garcia Doumbek Workshop at
Zushi Studio - Zushi, Japan

SACRED EARTH BELLYDANCE PRESENTS:

ANSUYA

BELLYDANCE SUPERSTAR

Amazing Show

Fri. March 25th

7:30 pm - \$15

Workshops

Sat. March 26th

2:00 pm - Stage Bellydance Makeup

4:00 pm - Bellydancing
with finger cymbals

Sun. March 27th

2:00 pm

Flirty Indian Fusion
Choreography

Mon. March 28th

7:00 pm

Passionate Spanish Fusion
Choreography

\$35 EACH IN ADVANCE

WWW.ANSUYA.COM

WWW.SACREDEARTHBELLYDANCEMAUI.COM

Ansuya, is considered one of the most talented and accomplished performers, choreographers, instructors, and entrepreneurs in the Bellydance world today.

With thousands of students across the globe, numerous television appearances, an IAMED Best Cabaret Dancer of the year award and three Golden Belly Awards, Ansuya is a superstar in her field.

Accommodations in Haiku available with early reservations

Find her on www.Ansuya.com

for more information, email mirayah@bellydance-maui!.com

Bellydance Show

\$15 - click below to pre-register

Buy Now



Stage Bellydance Makeup Workshop

\$35 - click below to pre-register

Buy Now



Bellydance with Finger Cymbals Workshop

\$35 - click below to pre-register



Flirty Indian Fusion Choreography Workshop

\$35 - click below to pre-register

Buy Now



Spanish Fusion Choreography Workshop

\$35 - click below to pre-register

Buy Now



Classes will be held in a spacious Oceanview dance temple



for classes with Mirayah, [click here](#)

Mirayah Delamar

mirayah@bellydance-maui.com

www.sacredearthbellydancemaui.com

Weather | Surf | Movie Listings | Jobs | Stolen Vehicles | Public Notices | Videos | Gas Prices

Maui News & Information Hub

Search Maui Now

Subscribe to our Weekly
News Highlights (It's
Free)
[Home](#) | [News](#) | [Entertainment](#) | [Business](#) | [Health](#) | [Sports](#) | [Food](#) | [Lifestyles](#) | [Events](#) | [Opinion](#)

It's New Year's in All Directions!

December 26th, 2010 · [No Comments](#) · [Arts & Entertainment](#)[Share](#) |

by Maesyn

With so many things to do this New Year's, you may be feeling overwhelmed.



Where to go? What to do?

Here is a comprehensive composite of many of the happenings on Maui this New Years, to help you make an informed decision on how to ring in 2011.

As you peruse it, you can practice your Hawaiian for "Happy New Year!" which is "Hau'oli Makahiki Hou!" (pronounced, "how-oh-lay ma-ka-hee-key ho").

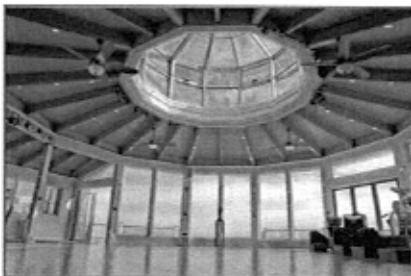

Sacred Earth Assembly

DR. NAT AT SACRED EARTH ASSEMBLY (Haiku)

Dr. Nat, a latin-funk-fusion performer with a wild 11 piece band, will take over the stage at the amazing Sacred Earth Assembly on New Year's Eve. A more bohemian gathering, the night will feature a lineup of fantastic artists from around the island including Dr. Nat, Donny Divino Smith, Mirayah Delamar, The Sacred Earth Ensemble, Maesyn and others. The Sacred Earth Assembly temple space is an architectural feat of wonder, including a massive dome ceiling with a giant lotus flower in the very center, hilted by a gigantic crystal. The temple overlooks a breathtaking view of the ocean and contains art and sculpture by local pillar of the Maui community, Blue Mountain. Raw food snacks and a smattering of vegetarian food will be offered. Located at 4505 Hana Hwy, in Haiku, tickets are \$40.

THE GRAND WAILEA (Makena)

The most popular and exciting fireworks display that will be visible throughout the island is hosted by the Grand Wailea Resort. Partygoers can take a seat and mingle by the sea and gorgeous beaches, and enjoy live music and food at the Botero bar. You can also see the fireworks for free from any of the surrounding beaches. The Grand Wailea is located at 3850 Wailea Alanui Wailea-Makena, HI 96753. For more information go to their [website](#).



[Girque Polynesia web site click here](#)

June 23rd, 2009

Monkeys With Drums at
Sacred Earth Belly Dance Class-Studio Maui, Haiku - Maui, Hawaii - 808-575-9390
[Sacred Earth Belly Dance web site click here](#) | [Studio Maui's web site click here](#)

June 18th, 2009

Carlos with
Mark Johnstone's Wavetrain at
Charley's, Pala - Maui, Hawaii - 808-575-9390

May 25th, 2009

Carlos Garcia with
Acoustico - Joe Cano and Tom Conway at
Mulligan's on the Blue, Wailea - Maui, Hawaii - 808-874-1131
[Joe Cano's web site click here](#) | [Tom Conway's MySpace page click here](#)

May 23rd, 2009

Monkeys With Drums at
Belly Dance Show at Ahimsa Arts Sanctuary
Haiku - Maui, Hawaii

Ahimsa Arts Sanctuary - Haiku - Maui, Hawaii

June 18th, 2008

Carlos Garcia for Sacred Earth Belly Dance, Mirayah, Elvia, Isa, Layla Katrina, Onya
Belly Dance Show at Summer Solstice Full Moon Celebration - Ahimsa Arts Sanctuary - Haiku - Maui, Hawaii

Full Moon Haffla
Sacred Earth Belly Dance web site click here

June 11th, 2008

Carlos Garcia with Brent Lewis, Alana Cini and Josh Greenbaum at
Live on Mana'o Radio, Wailuku - Maui, Hawaii

May 27th, 2008

Carlos Garcia Doumbek Workshop at
Zushi Studio - Zushi, Japan

May 26th, 2008

Carlos Garcia private Doumbek lesson at
Miyako Studio - Toyama, Japan

May 26th, 2008

Carlos Garcia for Elvia Belly Dancer Show at
Miyako Belly Dance Studio - Toyama, Japan

Elvia from Japan with Carlos

Elvia from Japan with Carlos

May 25th, 2008

Carlos Garcia for Doumbek Workshop at
Miyako Belly Dance Studio - Toyama, Japan

May 23rd, 2008

Carlos Garcia for Elvia Belly Dancer Show at
Al Ain Arabic Restaurant - Yokohama, Japan

May 23rd, 2008

Carlos Garcia for Belly Dance Class at
Meguro Belly Dance Studio - Tokyo, Japan

May 20th, 2008

Carlos Garcia Doumbek Workshop at
Zushi Studio - Zushi, Japan

May 16th, 2008

Carlos Garcia for Elvia Belly Dancer Show at
Al Ain Arabic Restaurant - Yokohama, Japan

May 15th, 2008

January 23rd, 2009

Monkeys With Drums at
Belly Dance Show at Ahimsa Arts Sanctuary
Haiku - Maui, Hawaii

January 22nd, 2009

Carlos Garcia at
Sizzling Samba Class with Rada Loera
Makawao Union Church, Paia - Maui, Hawaii

January 21st, 2009

Carlos Garcia at
With Layla Katrina, Raqs Shakti and Khalil Lulu Arabian Night Fantasy-Cafe Marc Aurel, Wailuku - Maui, Hawaii - 808-244-0852

January 20th, 2009

Carlos Garcia at
Private Whale Watching Tour - Maui, Hawaii

January 20th, 2009

Monkeys With Drums at
Sacred Earth Belly Dance Class-Studio Maui, Haiku - Maui, Hawaii - 808-575-9390
Sacred Earth Belly Dance web site click here | Studio Maui's web site click here

January 19th, 2009

Carlos Garcia with
Acoustico - Joe Cano and Tom Conway at
Mulligan's on the Blue, Wailea - Maui, Hawaii - 808-874-1131

Find us on Facebook



Maui Sacred Earth

Like



Maui Sacred Earth

December 20, 2013

Calling all Temple Guardians! noon tomorrow, Saturday, De Solstice to further dial in our t holding a seamless and spiriti space on New Years Eve for c celebration at Maui Sacred Ea bring some veggie potluck sn share. We may paint some sig meeting so wear work clothes meeting will be followed by a Farm Tour starting at 2pm and lodge after that (fire lit at 1:30 finishing before sunset. Every welcome!

242 people like Maui Sacred Earth.



Facebook social plugin

- 2800 square foot main hall.
- Private dressing rooms.
- Three well appointed restrooms.
- Custom stone outdoor showers.
- A professional audio sound system.
- Abundant art.
- An elegant foyer with a marble floor and octagonal stained glass window.
- Surrounding decks and massive windows capture views of the Pacific from every angle.
- Light streaming through the giant crystal.

Venue booking at Maui Sacred Earth for your next workshop, class, or event is simple. To begin please contact Maui Sacred Earth below. We will be happy to customize pricing for you and to help you make your vision a beautiful reality.

Contact us today for more information!

[Show as slideshow]

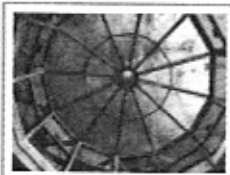
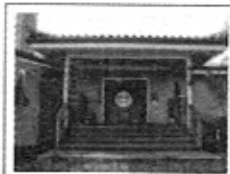
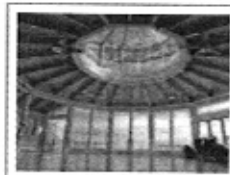

TAGS

12 12 12 12/21/2012 agriculture
ahimsa bellydance Blue
Mountain Abrams ceremony
divine drum earth Event food
goddess Haiku Hawaiian healthy
mantras Maui Maui HI Maui
Sacred Earth Mayan calendar
meditation Mt. Haleakala music
mystical new age organic planet

From: [MICHELLE DREWYER](#)
To: [DBEDT LUC](#)
Subject: SP19- 410 SACRED EARTH ASSEMBLY (MAUI COUNTY DOCKET NO. SUP1 2019/0001/SACRED EARTH ASSEMBLY)
Date: Monday, November 4, 2019 6:15:05 PM
Attachments: [1 of 3 of photos of events.pdf](#)

Aloha:

Please add these photos to the case file.

Thank you,

Michelle Drewyer

My property

10/12/2010

Turn to
Tangle
off road
off road
off road

SLOW
5
MPH
TO BEAMS



sembly



Michelle Home Create



Like



Follow



Share

Sign Up

Send Message

See All

Community

Invite your friends to like this Page

122 people like this

122 people follow this

Facebook
Page
11-2-2019



Write a post



Check in

See All

11/11/2019

Welcome!
Please Drive
Slowly
5 MPH

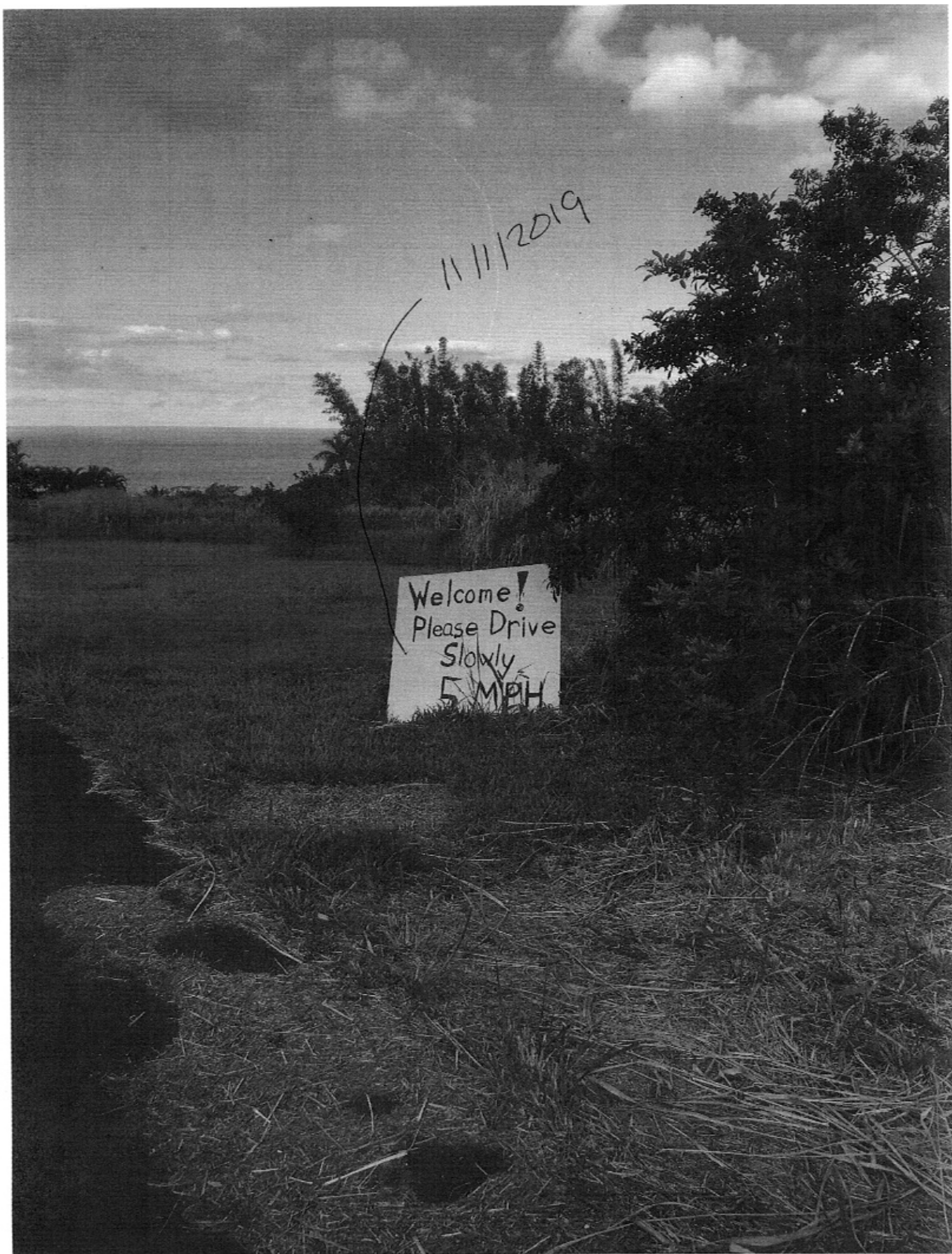

11/11/2019
Banda Hwy
2 con May
drive

Ahimsa
Sanctuary
Farm

My
Property
My
Property
My
Property



Bing Turn W

Common driveway



S

Blind Turn E

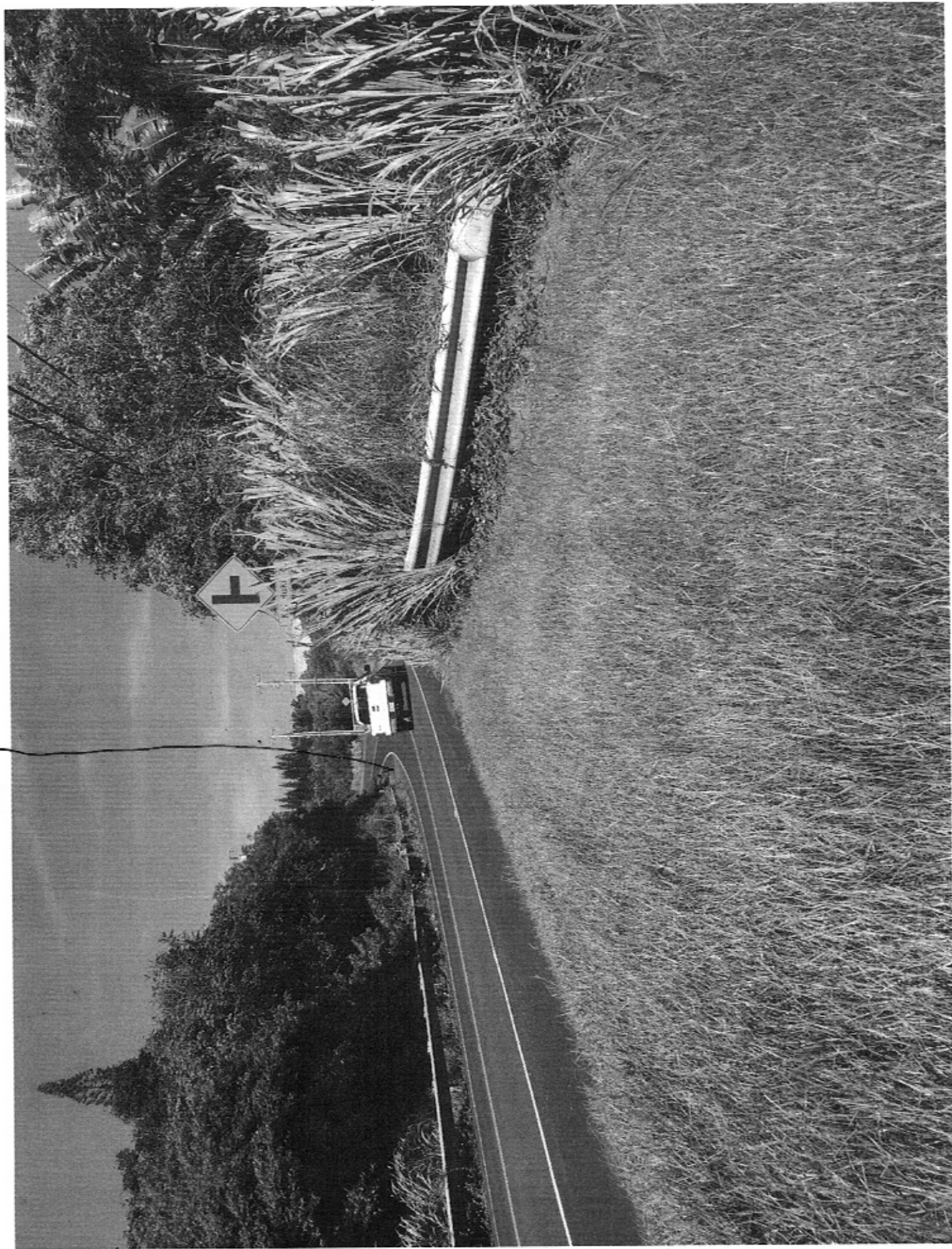

5

2

3

IE Signs Posted By ASF on common grounds

5

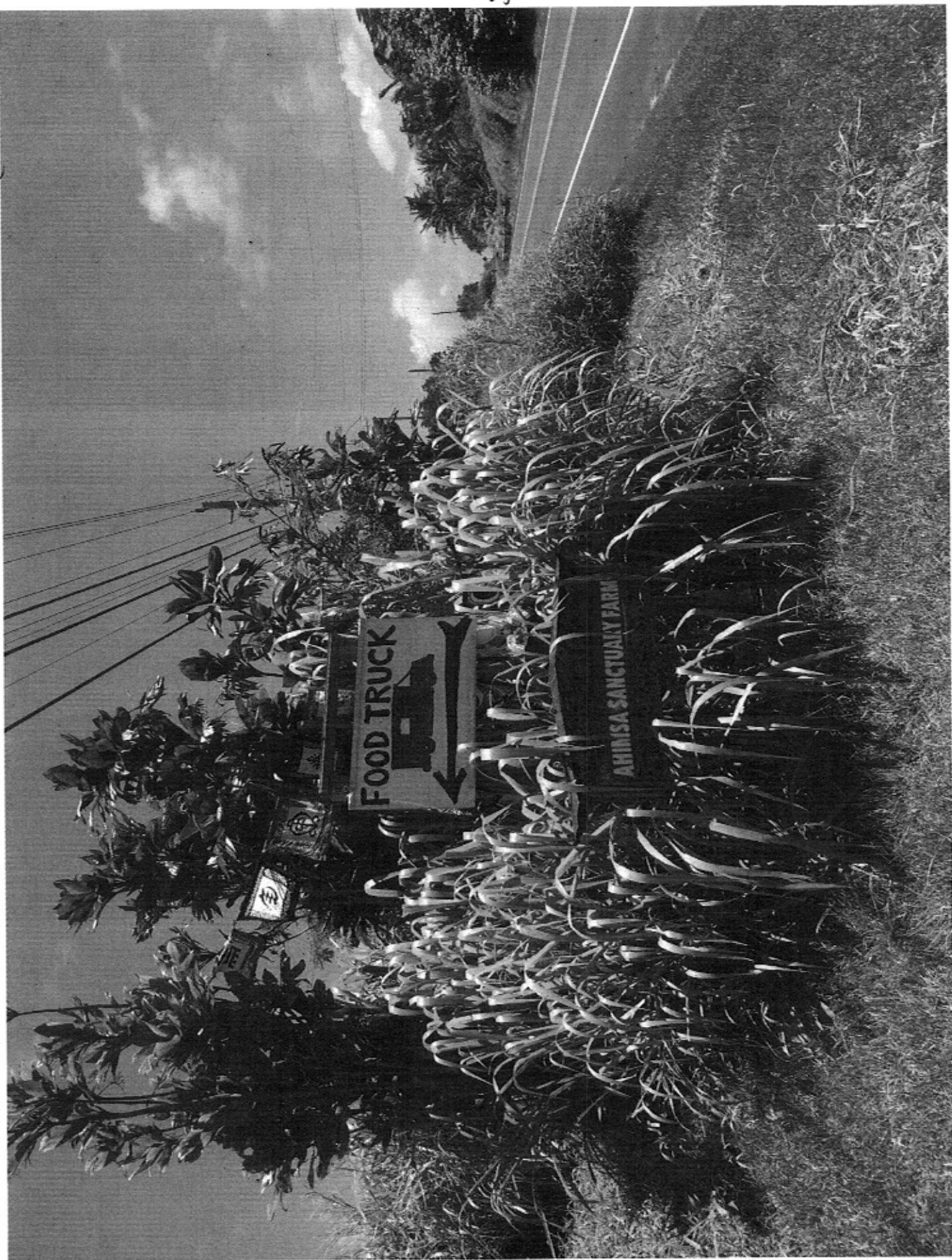

n

3

Additional sign on driveway

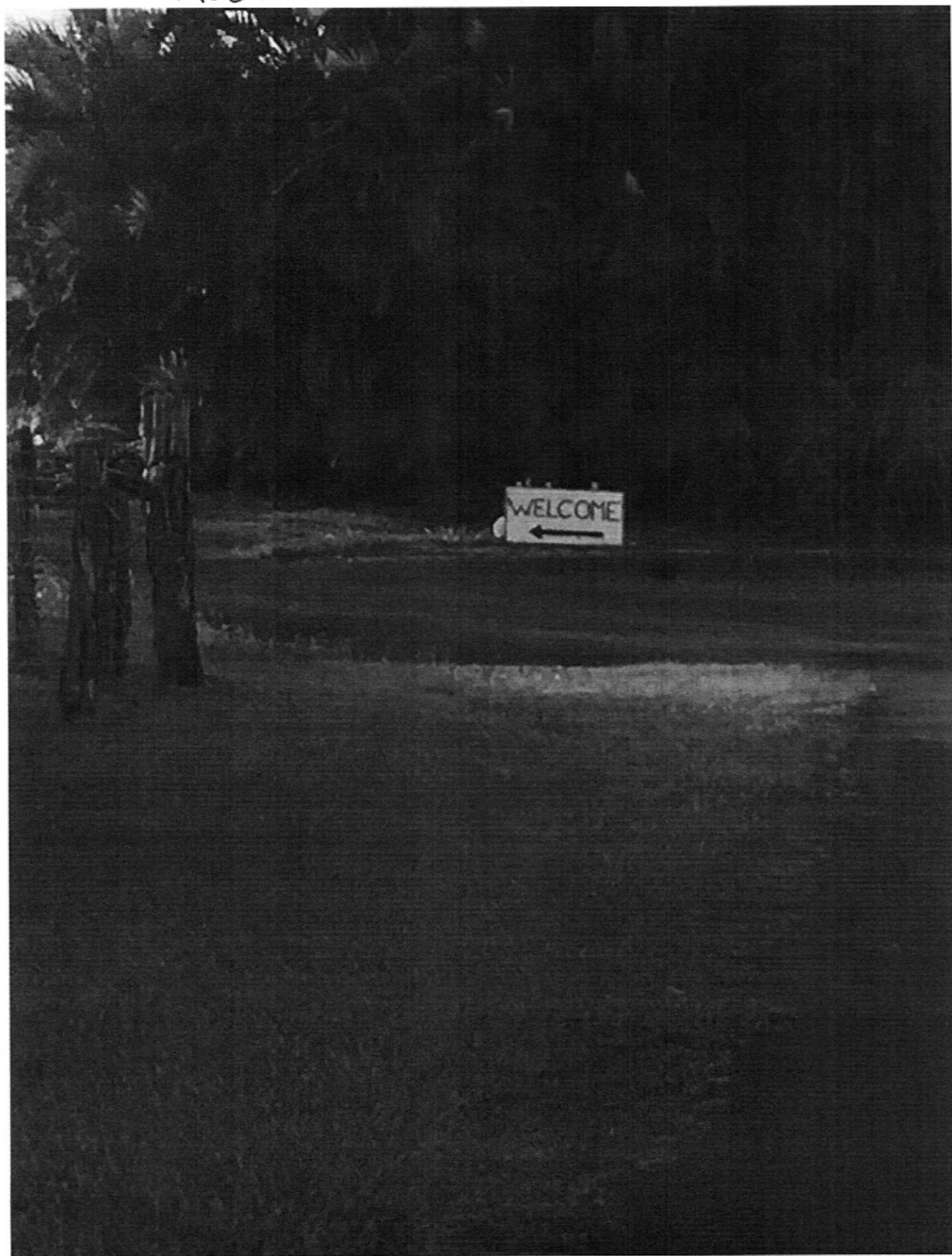

One of ASF's Porties / Food Truck/ Pay station

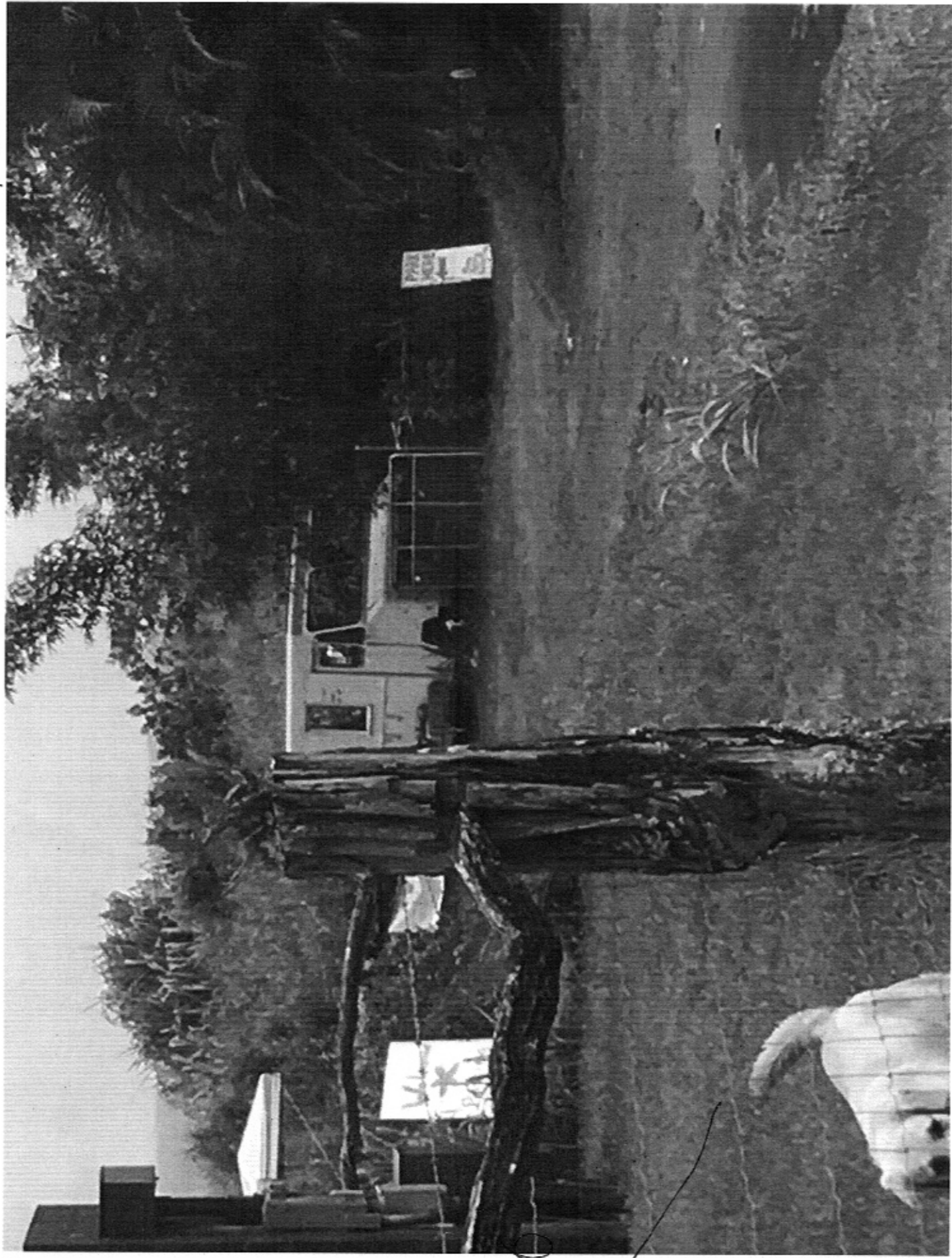

my 1900
3002



98F Signs

FOOD
+
DRINK
→
LEFT

Common
Driveway

ASF
SIGN

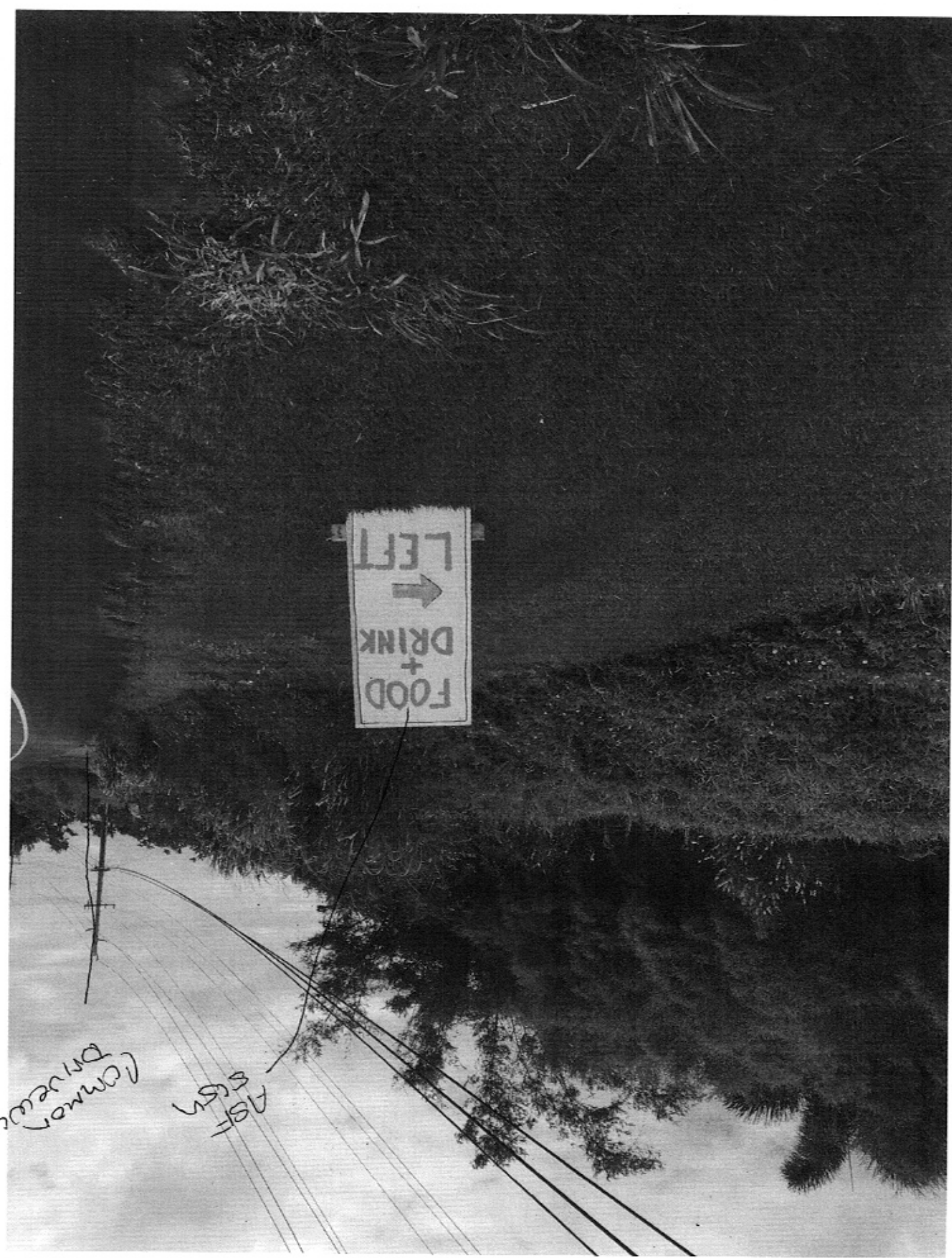

From: [MICHELLE DREWYER](#)
To: [DBEDT LUC](#)
Subject: SP19- 410 SACRED EARTH ASSEMBLY (MAUI COUNTY DOCKET NO. SUP1 2019/0001/SACRED EARTH ASSEMBLY)
Date: Monday, November 4, 2019 6:16:01 PM
Attachments: [3 of 3 of photos of events.pdf](#)

Aloha:

Please add these photos to the case file.

Thank you,

Michelle Drewyer



my driveway to my home ASF please on



the beach



Sign on Iwara Iishuway



Puja party

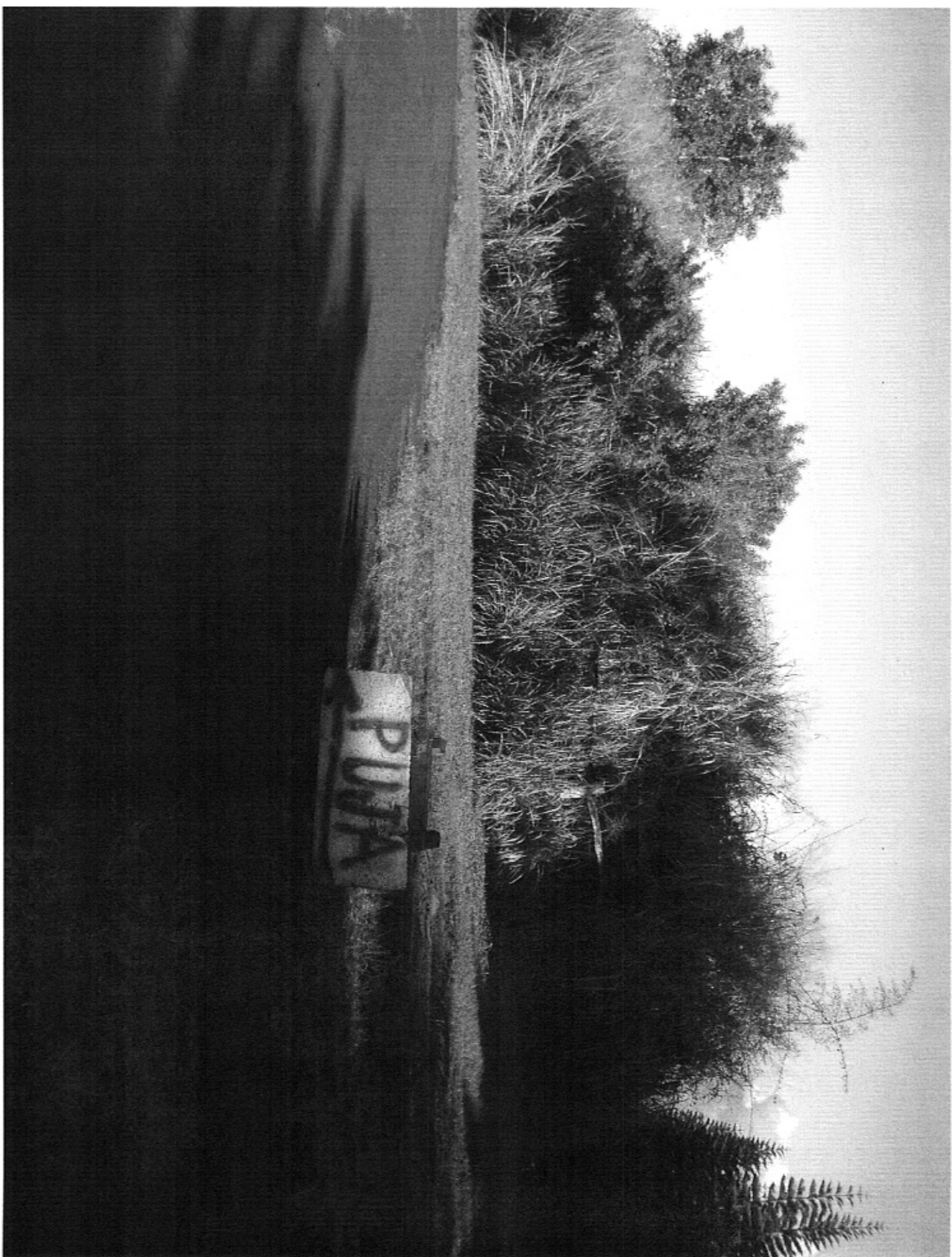

Common Drive

X 1.4 with 10
Common drive



From: [MICHELLE DREWYER](#)
To: [DBEDT LUC](#)
Subject: SP19- 410 SACRED EARTH ASSEMBLY (MAUI COUNTY DOCKET NO. SUP1 2019/0001/SACRED EARTH ASSEMBLY)
Date: Monday, November 4, 2019 6:18:08 PM
Attachments: [1 of 3 of Internet Ads of events.pdf](#)

Aloha,

Please add these advertisements to the case file.

Thank you,

Michelle Drewyer

Join us Dancing into the Light of 2012 at

Sacred Earth New Year's Celebration this Saturday night!

Get your advance tickets for \$45 at **Mandala** in Paia, Lotus Heart in Haiku,
and online at www.BrownPaperTickets.com until 12 noon on the 31st.

Entry will be \$60 cash at the door.

Family Friendly: Kids under 10 are free, ages 10 to 15 enter for \$10, 16 to 21 enter for \$20.

For details about this private party, send a request to become a friend of SacredEarth Assembly on Facebook.

<http://www.facebook.com/profile.php?id=100001722755441>



Ahimsa Sanctuary Farm

December 28, 2018 · 🌐

Aloha! Thank you to everyone who helped out with the Indiegogo crowd funder for our sons' band, Wolfchild. They reached their \$10k goal in the last few minutes just before the deadline! If you missed out and would like to make a donation to support the band's upcoming tour and recording studio bills, you still can send a donation via Paypal to GabrielWolfchild@gmail.com.

On a different note, consider joining us for New years Eve at Sacred Earth Temple. To attend, join Sacred Earth Assembly by going to MemberPlanet.com/SacredEarthAssembly.





Sacred Earth Assembly New Years
2017 Dancing Into the Light
· December 26, 2016 ·

5

1 Comment 1 Share

Like

Comment



Gary Schubach When will Luis Fantuzzi
be playing?

Like · Reply · 2y



Write a comment...

[Browse Events](#)[Sign up](#)[Log in](#)[Help](#)[Create Event](#)

⌚ This event has ended

MYTHOS: New Years Eve 2014/15

Sacred Earth Assembly and DIVADEVA

Wednesday, December 31, 2014 at 8:00 PM - Thursday, January 1, 2015 at 8:00

AM (HST)

Haiku, HI



Ticket Information

TICKET TYPE	SALES END	PRICE	FEE	QUANTITY
Early Bird Discount	Ended	\$65.00	\$4.57	Sold Out
Second Discount Wave	Ended	\$75.00	\$5.12	Sold Out
Wave of the Hero	Ended	\$89.50	\$5.91	N/A

If we are NOT sold out, tickets will be \$100 at the gate, payable with cash or credit card. Please come in full costume and play with us! Mythos is a private party for members of Sacred Earth Assembly. Your ticket includes membership of Sacred Earth Assembly and admission to a farm tour. Please refer to Mauecofarmtours.com for farm tour schedules.

When & Where

Maui Sacred Earth Temple
4505 Hana Hwy.
Haiku, HI 96768

Wednesday, December 31, 2014 at 8:00 PM - Thursday, January 1, 2015 at 8:00 AM (HST)

[Add to my calendar](#)

Organizer

Sacred Earth Assembly and DIVADEVA

[Contact the Organizer](#)[View organizer profile](#)

[facebook.com/events/995852203764857](https://www.facebook.com/events/995852203764857)

3 past events on Eventbrite

Who's Going

Connect to see which of your Facebook friends are going to MYTHOS: New Years Eve 2014/15.

[Connect with Facebook](#)

Share MYTHOS: New Years Eve 2014/15

[Share](#)[Tweet](#)

Event Details

Sacred Earth Assembly & DIVADEVA present
MYTHOS

An All Night New Years Eve Transcendent Experience.

"Be the Hero of your own Story"

It's that time of year you've all been waiting for... The party of the season when all the beautiful Maui Family comes together to Dress up in their alter Egos, and dance at this heart opening, soul-entwining, body moving party to uplift our spirits for the New Year ahead!

MYTHOS : A New Years Eve Transcendent Experience

"Mythos is Greek for Myth - a Myth is a recurrent set of beliefs that underpin the human story, commonly know as the Hero's Journey!"

There is an inherent story running through all creation from the smallest microscopic to the greatest cosmic entity. It is the creator within us all, weaving us toward a unified field of Togetherness."

TICKETS ONLY IN ADVANCE FROM EVENTBRITE

<http://mythos2014.eventbrite.com>

DRESS CODE - **STRICTLY A COSTUME PARTY**

This year we are inviting everyone to recreate themselves with a new vision, drawn from our ancient or future mythologies to be the expression of humankind's new symbiosis, such as:

Heros and Heroines - from all Ancient Sagas of Greece, Rome and Atlantis etc...

Mythological creatures - Centaurs, Fawns, Mermaids, Unicorns, Dragons etc...

Magical Beings - Fairies, Pixies, Elves, Dwarves, etc...

Interstellar Races - Pleadians, Arcturians, Sirians etc...

Godly Deities - Gods & Goddesses

For the first time, the two main parties of the North shore, **DIVADEVA** (Paul Gotel) and **Sacred Earth Assembly** (Blue Mountain) have combined forces to bring together both Maui families, Young and Old, to present the amazing talents of the some of the best artistic and creative musicians and performers Maui has to offer, as well as flying in some great talent from the Mainland. (Check out their vibes on Soundcloud). This will be a Sacred Celebration!

ELIJAH RAY (of the Band of Light) - An amazing, uplifting, high energy performer from Kauai with conscious lyrics and dynamic grooves - <https://soundcloud.com/bandoflight>

BIRD OF PREY - One of the premium EDM artists on the festival circuit over the past few years will be bringing high progressive, conscious dance vibes to Maui, as he headlines the EDM Dome - <https://soundcloud.com/bird-of-prey>, <https://soundcloud.com/birdsofparadise>

ORIEL POOLE - This super sultry spiritual vocalist is wowing audiences this year as she performs her heart opening lyrics over some of the coolest electronic beats - <https://soundcloud.com/orielpoole>

Just before midnight join us for the Grandmother Crystal Invocation, Toning and Lighting the Peace Flame, a powerful ceremony to welcome in the New Year.

Also this Year the stunning ****MERKAHBA FIRE PRODUCTIONS**** will perform a

MIDNIGHT BLACK LIGHT FIRE SHOW

Featuring Black light Makeup .

Four Zones of Wonder to Explore!

All amazingly designed with visuals by
Douglas DeBoer of VISUAL ALCHEMY
&
ARCANE

♥ The TEMPLE - Live Performances and Ecstatic Dance

ELIJAH RAY

PAUL GOTEL - "DIVADEVA" - ECSTATIC DANCE SET

ORIEL POOLE

MIRAYAH DELAMAR - REBIRTH OF INANNA - Interpretive Bellydance Ritual with
Spoken Word and Music by Dreaming Bear, Elion TruthHeart, Carlos Garcia, and Blue
Mountain

SACRED EARTH BELLYDANCE TROUPE

GABRIEL WOLFCHILD

ELION TRUTHHEART on Strings and Garahands, accompanying aerial silk performances by
artists tba

♥ The DOME - Conscious electronic dance music

DJ's

BIRD OF PREY

KEEGAN HOUSE

E.L.F.

TRVR P.

REMY

MONKS

BRANDI BASS NYMPH

WillOvSeraphim

♥ The HOOKAH TENT

Cosmic Chill-out Lounge with Interstellar Visuals

♥ **The BAZAAR - Cash Only**

FOOD :

Sacred Earth Vegetarian Delights

Gluten Free Pizza from Wood-Fired Stove The PIZZA CONNECTION

Raw Deserts by Body Temple Gourmet

DRINKS :

Blue Mountain's famous CHAI

ELIXIR BAR

KOMBUCHA

VENUE : MAUI SACRED EARTH TEMPLE

Join us in this beautiful custom built Haiku Temple, where a huge Quartz crystal is nestled within a lotus at the apex of the temple roof, set in 25 acres of tropical paradise. Be with us in the Medicine Wheel as the sun rises over the expansive ocean view and we welcome in a GREAT New Year!

TIME : 8pm - 8am (Breakfast available)

ADULTS ONLY -

Over 21 ONLY with ID's checked at the gate by Professional Security.

PARKING : NOISE LEVELS - IMPORTANT

Please **CAR POOL!**No Parking on the street, the driveway, or cul de sac.

All parking must be inside the front gate on the property **ONLY** as directed by parking attendants.

DO NOT CONSTRICT OR BLOCK THE LOOP DRIVE!

Please drive slowly, be respectful of the neighbors, and be quiet when leaving and entering your cars.

TICKETS ONLY IN ADVANCE FROM EVENTBRITE

<http://mythos2014.eventbrite.com>

As usual, there will be limited numbers of Early Bird Ticketing Prices to allow ALL to participate!

Don't Delay Early birds get the BEST PRICE!

Have questions about MYTHOS: New Years Eve 2014/15?
Contact Sacred Earth Assembly and DIVADEVA

Use Eventbrite for event ticketing and online event registration

©2015 Eventbrite | About | Terms | Privacy | Help Center | Cookie Policy

Already registered? Get your tickets
Questions? Contact the organizer

[Sign Up](#)

Email or Phone

☒ Keep me logged in

Password

[Forgot your password?](#)[Log In](#)

MY EVENTS

[Upcoming](#)[Calendar](#)[Past](#)[Create](#)DEC
31

NEW YEARS EVE 2014 AT MAUI SACRED EARTH

Public · Hosted by Mirayah Delamar

[Join](#)[Save](#)[Invite](#)Tuesday, December 31, 2013 at 7:00pm in UTC-10
about 12 months agoMaui Sacred Earth
4505 Hana Hwy, Haiku, Hawaii 96708[Show Map](#)

GUESTS

16
went8
maybe712
invited[English \(US\)](#) · [Privacy](#) · [Terms](#) · [Cookies](#) · [More](#)
Facebook © 2014

New Years Eve 2014

Join us for a family friendly New Years Celebration at Maui Sacred Earth featuring live performances by Divino and the Maui Ohana Band, Gabriel Wolfchild, Monkeys with Drums, Eona, Joe Marshalla, Dreaming Bear, Mirayah Delamar and Sacred Earth Bellydance, and Maui Bellydance Collective as well as World Beats to move your Body and Soul by DJ Boogiemeister, Visuals by Arcane. Bring an instrument or a poem to participate in the late night (early morning) Open Mic. Co-create sacred space by joining in the Midnight Ceremony hosted by Blue Mountain, including Lighting the Peace Flame with Reverend Kedar St. John. Hang out by the outdoor Fire Circle, or chill in the tipi. Healthy vegetarian food options will be available. Welcome the New Dawn of 2014 in the Medicine Wheel at sunrise. For those who do not wish to drive after the show, limited camping will be available. Visit www.BrownPaperTickets.com for advance discounted tickets starting at \$40. We look forward to your presence! Call (808) 283-8057 for more info or to join the Temple Guardian Team

POSTS



Amy Kidd

December 31, 2013 · Wailuku Heights, HI

Happy New Year (-:

[Share](#)

Rebecca Lynn Stewart, Christian Kerr and 2 others like this.



Adrian Blackhurst is going.

December 30, 2013

Amy Kidd and Carlos Garcia like this.



Amy Kidd

December 30, 2013 · Wailuku, HI

Peter Tork Fan!!!

[Share](#)

BROWN PAPER TICKETS

The fair-trade ticketing company.

View site in English, Español, or Français

Sign Me Up! | Log In

Find An Event | Create Your Event | Help

Search events...

New Years Eve Celebration at Maui Sacred Earth

Maui Sacred Earth

Haiku, HI

Share this event:



Join us for a family friendly New Years Celebration at Maui Sacred Earth featuring live performances by Divino and the Maui Ohana Band, Gabriel Weitzchild and E-Lion, Monkeys with Drums, Eona, Joe Marshalla, Dreaming Bear, Mirayah Delamar and Sacred Earth Bellydance, Maui Bellydance Collective, as well as World Beats to move your Body and Soul by DJ Boogiemeister, and trippy Visuals by Arcane. Bring an instrument or a poem to participate in the late night (early morning) Open Mic. Co-create sacred space by joining in the Midnight Ceremony hosted by Blue Mountain, and witness Lighting the Peace Flame with Reverend Kedar St. John. Hang out by the outdoor Fire Circle, or chill in the hot. Healthy vegetarian and raw food options will be available. Welcome the New Dawn of 2014 in the Medicine Wheel at sunrise. For those who do not wish to drive after the show, bring a tent and sleeping bag and spend the night.

Location

Maui Sacred Earth (View)

4505 Hana Highway
Haiku, HI 96736
United States



Maps: bing

Registration Options

There are no active dates for this event.

Not Available

Discussion

0 Comments | Brown Paper Tickets

1 Login

Sort by Oldest

Share Favorite



Start the discussion...

Be the first to comment.

Contact

Owner: Maui Sacred Earth
On BPT Since: Dec 12, 2013

Sacred Earth Assembly
(800) 958-1867
SacredEarthAssembly@yahoo.com
<http://www.MauiSacredEarth...>

facebook

Ask a question...

Ask!

[Subscribe](#) [Add Disqus to your site](#) [Privacy](#)

Contact us

Email
support@brownpapertickets.com

24/7 Customer Service
1-800-838-3006 US, Canada, Puerto Rico

Resources

Developer Center
Media Center

Ticket Buyers

Track Your Order
Browse Events
Locations

Event Producers

Create an Event
Pricing
Services
Buy Pre-Printed Tickets
The Venue List

Join the mailing list

Get spam-free daily notifications of new events in your neighborhood!

Customize your mailing list

Connect with us

Friend us on Facebook



Follow us on Twitter



Watch us on YouTube



Read our blog



Get to know us



Meet the Doers

Dancing Into the Light! New Year's 2012!



Happy Holidays!



**Dec. 31
7:00 PM-
4:00 AM**

**Private
North Shore
Estate**

Groove to the Sounds of:

- Dust of Vraj • Maui Underground
- Diane Patterson • Molten Soul • Maesyn
- Dreaming Bear • Extremely High Frequency
- Sacred Earth Ensemble • Mirayah Delamar
- Sacred Earth Bellydance Troupe
- Gabriel Wolf Child • Mekila
- Mid-Night Peace Flame Ceremony

facebook - SacredEarth Assembly

Co-Sponsored by Sacred Earth Assembly, Temple of Peace & Mystic Island Festival

<http://www.facebook.com/profile.php?id=100001722755441>

To Be REMOVED from this list.. [Click Here](#)

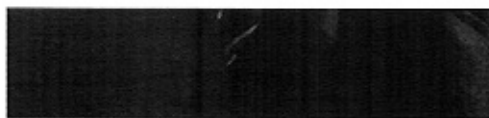

December 31st, 2009

New Years show. Carlos with Caravan at
Sacred Earth Maui
Haiku - Maui, Hawaii

Temple of Peace & Sacred Earth Ministries Present:
Thurs. Dec. 31st, 2009
New Years Eve
Celebration
at Ahimsa Arts Sanctuary
in Haiku
a Benefit for
Crystal Waters Temple
8:00 PM - 'til the first light of the New Year

Fantuzzi & The Flexibles
Caravan Middle East

Events & News from Ahimsa Sanctuary Farm

Join us each week on Saturdays for events featuring eco farm tours, dining, and live entertainment.

NOVEMBER 11, 2014

Shaka Victory Celebration Dinner

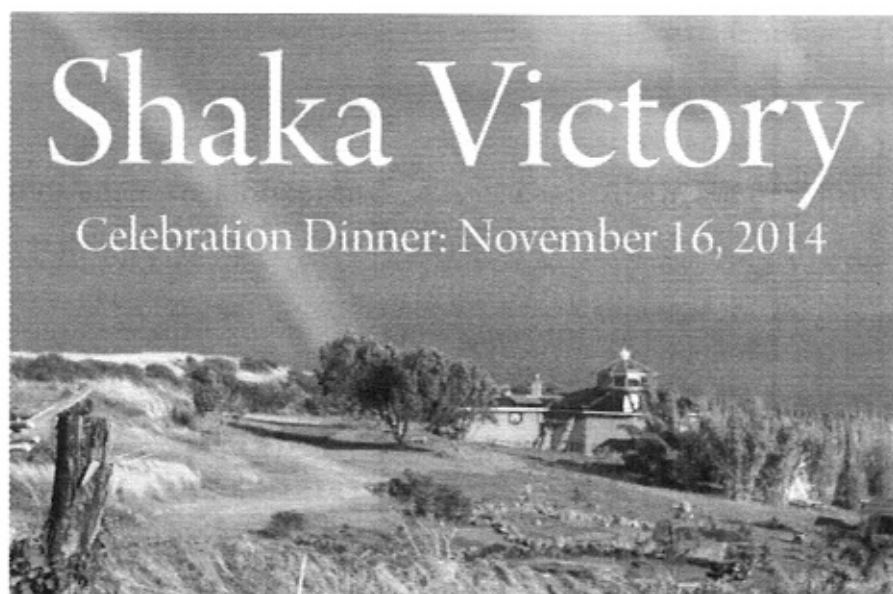

Shaka Victory

Celebration Dinner: November 16, 2014

Shaka Victory!

Celebrate your Maui vote against GMO foods

The votes are in and we won! Join us for the Shaka Victory

CONNECT WITH
US ON FACEBOOK!



FARM EVENTS



Altar of Love Weekend
Altar of Love Weekend
Special Event Join us
March 6-8, 2015 for the
Altar of Love weekend with
Jaya Lakshmi and Ananda,
featuring GOVI on guitar,
Kit Thomas on bass, and
Eli Truth Heart on drums.
Exquisite music,
meditation, and sacred
ceremony can bring
transformation to your life.
You can expect an amazing
heart filled [...]

Celebration Dinner on Sunday, November 16th. The Shaka Victory Celebration Dinner celebrates all of you who support the goodness of farming in natural, organically managed ways, using non GMO seeds to produce nutritious produce on Maui.

Here are important statistics

- On the actual election day, 59% voted yes.
- Before election day, only 42% voted yes, including absentee and walk in votes.
- This shift from 42% to 59% represents the hard work of everyone involved as we countered the propaganda campaign with truth. Well done!
- When you total these results, 51.2% voted yes, and truth is the winner.

:: Free Eco Farm Tour at 3 PM ::

This special event begins at 3:00 PM with a free Eco Farm Tour at Ahimsa Sanctuary Farm. Learn about soil remediation, permaculture, aquaculture, vermaculture (worms) and much more.

:: Shaka Banquet at 5 PM ::

Next, enjoy a gourmet, vegetarian, farm to table dinner at 5:00 PM. This special dinner banquet will feature a vegan Thai feast using produce mostly grown on the Ahimsa Farm. Please purchase tickets for the dinner banquet at the door. Price: \$25.00.

During dinner enjoy down tempo roots reggae by Lion Paw.

Banquet Menu

~ Green Papaya Salad with galangal ginger, Kefir Lime

AHIMSA SANCTUARY FARM

Haiku, HI on Maui • Call (800) 958-1867

Recent Posts Altar of Love Weekend

[HOME](#) [ABOUT](#) [ECO FARM TOURS](#) [FARM TO TABLE DINING](#) [ART GALLERY](#)

[EVENTS & NEWS](#) [Sprout and Herb Salad](#)

~ Millet Quinoa with Fresh Herbs

~ Starfruit and Banana desert with Coconut Glen's Vegan Ice Cream

Banquet Cost: \$25 at door (if available).

Award ceremony and music celebration with Eric Gilliom is FREE.

:: Shaka Appreciations Celebration & Ceremony at 6:30 PM ::

You can come for free just for Appreciations without dinner if you wish. The Shaka Victory Awards Ceremony begins at 6:30 PM. This is a great time to honor those who worked to bring about this historic vote and to celebrate a big win for sacred mother earth.

:: Free Dance Concert at 8:30 PM::

[Newer Entries »](#)

AHIMSA SANCTUARY FARM

Haiku, HI on Maui • Call (800) 958-1867

Recent Posts Altar of Love Weekend

HOME ABOUT ECO FARM TOURS FARM TO TABLE DINING
EVENTS & NEWS CONTACT

ART GALLERY

CONNECT WITH
US ON FACEBOOK!



FARM EVENTS

JAYA LAKSHMI & ANANDA'S
Altar of Love Weekend Events

Kirtan & Healing Mantra Music Concert 8pm-10pm
FRIDAY MARCH 6th
featuring GOVI on guitar, Kit Thomas on bass and Eli Truth Heart on drums

Saturday March 7th: 2-4pm: Mantra and Singing Workshop

SATURDAY MARCH 7th 8-11pm
KIRTRONICA
MANTRA DANCE
Original house and tribal-trance grooves with live vocals & bansuri flute

Sunday March 8th: 10am-12pm ~ Kundalini Yoga & Meditation w/ Live Music
7pm-9pm ~ Cacao Ceremony

Maui Sacred Earth
for more info and location please visit:
www.JayaLakshmiAndAnanda.com

Each event \$15 adv - \$25 at door - full weekend \$70 adv, \$99 at door
Advance tickets available at www.JayaLakshmiAndAnanda.com

Sponsored by and serving: medicinal foods, brights, and organic

JAYA LAKSHMI & ANANDA'S
Altar of Love Weekend Events

Kirtan & Healing Mantra Music Concert 8pm-10pm
FRIDAY MARCH 6th
featuring GOVI on guitar, Kit Thomas on bass and Eli Truth Heart on drums

Saturday March 7th: 2-4pm: Mantra and Singing Workshop

SATURDAY MARCH 7th 8-11pm
KIRTRONICA
MANTRA DANCE
Original house and tribal-trance grooves with live vocals & bansuri flute

Sunday March 8th: 10am-12pm ~ Kundalini Yoga & Meditation w/ Live Music
7pm-9pm ~ Cacao Ceremony

Maui Sacred Earth
for more info and location please visit:
www.JayaLakshmiAndAnanda.com

Each event \$15 adv - \$25 at door - full weekend \$70 adv, \$99 at door
Advance tickets available at www.JayaLakshmiAndAnanda.com

Altar of Love Weekend
Altar of Love Weekend
Special Event Join us
March 6-8, 2015 for the
Altar of Love weekend with
Jaya Lakshmi and Ananda,
featuring GOVI on guitar,
Kit Thomas on bass, and
Eli Truth Heart on drums.
Exquisite music,
meditation, and sacred
ceremony can bring
transformation to your life.
You can expect an amazing
heart filled [...]

Altar of Love Weekend Special Event

Join us March 6-8, 2015 for the Altar of Love weekend with Jaya Lakshmi and Ananda, featuring GOVI on guitar, Kit Thomas on bass, and Eli Truth Heart on drums. Exquisite music, meditation, and sacred ceremony can bring transformation to your life. You can expect an

amazing heart filled time that uplifts your spirit. You can buy tickets for the Altar of Love Weekend events below.

Altar of Love Weekend Schedule

Friday, March 6th

8-10 PM: Kirtan and Healing Mantra Music Concert with Ananda and Jaya Lakshmi, featuring GOVI on guitar, Kit Thomas on bass, and Eli Truth Heart on drums

Saturday, March 7th

2-4 PM: Mantra and Singing Workshop

4-6 PM Eco Farm Tour (tickets sold separately below)

6-8PM Farm to Table Gourmet Vegetarian Dinner (tickets sold separately below)

8-11 PM: Kirtronica Mantra Dance featuring original house and tribal trance grooves with live vocals and bansuri flute

Sunday, March 8th

8 AM-12 PM: Kundalini Yoga and meditation with live music

7-9 PM Cacao Ceremony

Buy Tickets

Tickets for Altar of Love Weekend events

Each Altar of Love Weekend event costs \$15 in advance, \$25 at the door.

Full Altar of Love Weekend weekend event tickets cost \$70 in advance and \$99 at the door.

Purchase advance tickets For the Altar of Love Weekend event by clicking [HERE](#). The tickets include entrance to all events except the Eco Farm Tour and Farm to Table Dinner on Saturday.

Tickets for the Eco Farm Tour and Farm to Table Dining on Saturday during the weekend event can be purchased below.

Choose Ticket Type:

Number of Tickets:

Su	Mo	Tu	We	Th	Fr	Sa
1	2	3	4	5	6	7
8	9	10	11	12	13	14
15	16	17	18	19	20	21
22	23	24	25	26	27	28
29	30	31	1	2	3	4

 mobile

Today

Mar 1 — 7 2015

	Sun 3/1	Mon 3/2	Tue 3/3	Wed 3/4	Thu 3/5	Fri 3/6	Sat 3/7
4pm							
5pm							
6pm							
7pm							

MAUI SACRED EARTH TEMPLE PRESENTS
VALENTINE'S DAY
 PERMACULTURE FARM TOUR, FARM TO TABLE DINNER AND
SATURDAY 2.14.15
 BELLYDANCE
 MIRAYAH DELAMAR
 SPECIAL GUEST
 Kelli Love
 THE DAPHNIX • CARLOS GARCIA • EROS MOULTEN SOUL •
 CELEBRATING DIVINE LOVE
 \$25 • FARM TOUR 4PM •
 \$25 • DINNER 6PM •
 \$20 • MUSIC 730PM •
 KELLI LOVE & THUNDERFIRE BAND
 ELION & THE HEART
 POET LAUREATE DREAMING BEAR
 AHIMSA SANCTUARY FARM • 4505 HANA HWY • HAIKU • MAUI
 PRESALE TIX AHIMSA SANCTUARY FARM.COM • KAMA AINA DISCOUNT +
 (\$10 SHOW TICKET WITH DINNER) ONLY*

Schedule



HOME ABOUT ▾ THE MUSIC! ▾ SCHEDULE ▾ COMMUNITY ▾

GALLERY ▾

February -
March

BALI – Greenschool
percussion workshops
Paradiso, UBUD –
Concerts & Workshops
Zula Cafe, Seminyak –
Concert
Ryoshi's House of Jazz,
Seminyak – Concert
Bali Jazz Festival, Nusa
Dua – Concert
Sanur Free Festival –
Headlining

THAILAND – TBA

Fantuzzi

Reggae, Latin, Afro-Funk
with a Mystic Twist

MAR 05 - Paradiso Ubud, Drum Wkshp 3pm

Thur

Effortless Thai Massage w/Kat 6pm

MAR 07 - Paradiso Ubud, World Music Orgasm!

Sat

7pm

MAR 11 - Ryoshi's House of Jazz Seminyak, 9:00pm

Wed

MAR 15 - Bali Jazz Fest! Taman Bhagawan, Nusa Dua,

Sun

7-8pm

MAR 25 - Concert with Danny Paradise: Villa Gala, Ubud

Wed

7-10pm

MAR 28 - Jazz Cafe Ubud, 8:30pm

Sat

New CD Ease & Grace - www.fantuzzimusic.com
for info FB: Fantuzzi Music



Fantuzzi
Music

Like



Fantuzzi Music
shared Kat



Effortless

4,492 people like Fantuzzi
Music.



PAST - FANTUZZI Schedule
2012

NEWSLETTER
SIGN UP

* Email

January 2012:

05-08 – Sedona, AZ 26-29 – Mystic Garden, Maui

February 2012:

3 – Heartsongs Concert with Diane Patterson and Sara Tone,
 preceded by ecstatic workshop with Kat Dancer
 14 – Valentine's Day in the Sacred Earth Temple, Maui ✓
 15 – Four-hour Ecstatic Workshop at Sacred Earth Temple, Maui
 24-26 22's Rain Forest Retreat, Big Island, HI

April 2012:27-29 – New Living Expo, San Francisco Fantuzzi and Kat Dancer
Synchronicity Retreat**May 2012:**

01 – Private Party, Grass Valley, CA, USA
 02 – Sunrise Center, Corte Madera, CA, USA
 18 – Yoga Festival, Horn Bad Meinburg, Germany
 23 – 28 Munich, Germany (May 25-27 Rainbow Spirit Festival and
 May 28 Jivamukti)

June 2012:

09-10 – One Love Festival, Los Angeles. (FANTUZZI: 8:30pm SAT 9th
)
 12 – Concert at Rawvolution, Santa Monica CA, USA
 22-24 – Wookiefoot Festival, Harmony Park, Geneva, Minnesota,
 USA
 25 – Acadia Cafe, Minneapolis, MN

* First

Name

* Last

Name

City or

Town

* = Required Field

Submit

Email Marketing You Can
 Trust **Email Marketing**
 by iContact

PARTICIPATE!

Donate

**RECENT
BLOGS**

From Woodstock to
 Woodford

Falling In Love Again

California Dreamin'

Magical Maui