

MORIHARA LAU & FONG, LLP

YVONNE Y. IZU 3429-0  
KRIS N. NAKAGAWA 5848-0  
LIANNA L. FIGUEROA 9173-0  
400 Davies Pacific Center  
841 Bishop Street  
Honolulu, Hawaii 96813  
Telephone: (808) 526-2888

LAND USE COMMISSION  
STATE OF HAWAII

2019 AUG 23 A 10:39

Attorneys for Petitioner  
LĀNA`I RESORTS, LLC

BEFORE THE LAND USE COMMISSION  
OF THE STATE OF HAWAII

In the Matter of the Petition Of	) DOCKET NO. A19-809
	)
LĀNA`I RESORTS, LLC dba PŪLAMA	)
LĀNA`I	)
	) PETITIONER'S MOTION
To Amend the Land Use District	) REQUESTING THE LAND USE
Boundaries of certain land situated at	) COMMISSION TO BE THE
Lāna`i City, Island of Lāna`i, consisting of	) APPROVING AGENCY FOR AN
approximately 200 acres from the	) ENVIRONMENTAL ASSESSMENT;
Agricultural District to the Urban District,	) MEMORANDUM IN SUPPORT OF
Tax Map Key No. (2) 4-9-02:01 (por.)	) MOTION; CERTIFICATE OF SERVICE
	)

PETITIONER'S MOTION REQUESTING THE LAND USE COMMISSION TO BE THE  
APPROVING AGENCY FOR AN ENVIRONMENTAL ASSESSMENT

Petitioner LĀNA`I RESORTS, LLC, a Hawai`i limited liability company, doing business as PŪLAMA LĀNA`I ("Petitioner"), whose address is 733 Bishop Street, Suite 2000, Honolulu, Hawai`i 96813, by and through its attorneys, Morihara Lau & Fong LLP, requests a determination by the State Land Use Commission ("Commission") that it will be the approving agency for an environmental assessment ("EA") under Chapter 343, Hawai`i Revised Statutes ("HRS").

This Motion is brought pursuant to HRS Chapter 205, HRS § 343-5(a)(1), HRS § 343-5(3), and Hawai'i Administrative Rules ("HAR") 15-15-70, 11-200-6(b)(1)(A), and 11-200-9(b).

Pursuant to HAR § 15-15-70(c), a hearing is requested on this motion.

DATED: Honolulu, Hawaii, August 23, 2019.



---

YVONNE Y. IZU  
KRIS N. NAKAGAWA  
LIANNA L. FIGUEROA

Attorneys for Petitioner  
LĀNA'I RESORTS, LLC

BEFORE THE LAND USE COMMISSION  
OF THE STATE OF HAWAII

In the Matter of the Petition Of	) DOCKET NO. A19-809
	)
LĀNA`I RESORTS, LLC dba PŪLAMA	)
LĀNA`I	)
	) MEMORANDUM IN SUPPORT OF
To Amend the Land Use District	) MOTION
Boundaries of certain land situated at	)
Lāna`i City, Island of Lāna`i, consisting of	)
approximately 200 acres from the	)
Agricultural District to the Urban District,	)
Tax Map Key No. (2) 4-9-02:01 (por.)	)
	)

---

MEMORANDUM IN SUPPORT OF MOTION

Petitioner LĀNA`I RESORTS, LLC dba PŪLAMA LĀNA`I intends to file a Petition for Land Use District Boundary Amendment requesting that the State Land Use Commission ("LUC") reclassify approximately 200 acres located within the Miki Basin, Lāna`i, Hawai`i from the Agricultural District to the Urban District ("Petition") to provide an area for future light and heavy industrial development (hereinafter referred to as the "Miki Basin Industrial Park" or "Project") in conformance with the updated Lāna`i Community Plan (2016). A draft of the Petition is attached as Exhibit 2 for informational purposes only, and not for LUC action at this time. The Petition will be filed with the LUC following completion of the environmental review process.

**Environmental Review Required**

Prior to the LUC's consideration of the Petition, Petitioners must first comply with the environmental review process established under HRS Chapter 343.

An application to reclassify land from Agriculture to Urban is not a trigger for an HRS Chapter 343 disclosure document. However, an environmental assessment (EA) is required pursuant to HRS § 343-5 (a)(1) because the proposed industrial development may necessitate changes to an existing State highway. Based on the Hawai'i Supreme Court's decision in *Sierra Club v. Office of Planning*, 109 Hawai'i 411, 126 P.3d 1098 (2006), an EA is required to inform the State Land Use Commission's decision-making on this application for district boundary amendment.

A Draft EA for the Miki Basin Industrial Park is attached hereto as Exhibit 1, which will be formally filed with the LUC upon approval of this motion.

#### **LUC Is the Appropriate Approving Agency**

An initial step in the environmental disclosure process is the determination of the "approving agency."

HRS § 343-5(e), in pertinent part, provides:

Whenever an applicant proposes an action specified by subsection (a) that requires approval of an agency and that is not a specific type of action declared exempt under section 343-6, the agency initially receiving and agreeing to process the request for approval shall require the applicant to prepare an environmental assessment of the proposed action at the earliest practicable time to determine whether an environmental impact statement shall be required[.]

Inasmuch as a district boundary amendment approval from the LUC is the first agency approval necessary for the future development of Miki Basin Industrial Park, the LUC is the appropriate Approving Agency for Petitioner's EA.

#### **FONSI Anticipated**

Based on the information contained in, and the technical studies in support of, the Draft EA, the development of the Miki Basin Industrial Park will not have a

significant effect, and, therefore, it is not anticipated that an environmental impact statement will be required. Chapter 6 of the Draft EA (pp. 123-128) sets forth the criteria and bases for an anticipated Finding of No Significant Impact (FONSI).

### **Conclusion**

Petitioner respectfully requests that the LUC agree to be the Approving Agency for the EA prepared on behalf of Petitioner to assess the environmental effects of the district boundary amendment and the development of the Miki Basin Industrial Park.

DATED: Honolulu, Hawaii, August 23, 2019.

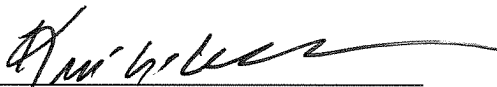

---

YVONNE Y. IZU  
KRIS N. NAKAGAWA  
LIANNA L. FIGUEROA  
Attorneys for Petitioner

## EXHIBIT 1

(Submitted in a separate binder)

# Miki Basin Industrial Park Draft Environmental Assessment

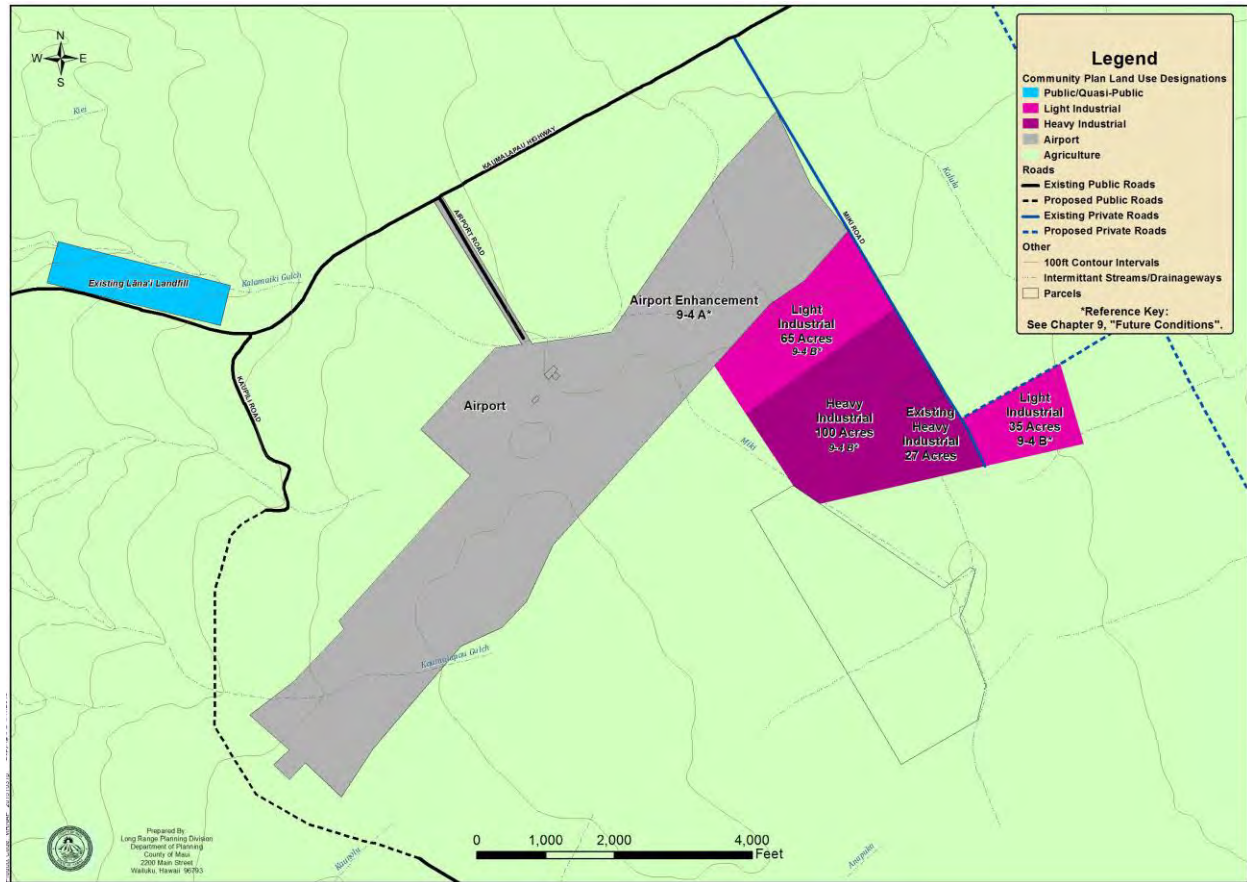

Lāna'i Community Plan Airport Land Use Map (Red tones note Subject, as well as MECO & existing Industrial Uses)

Prepared for:  
**Approving Agency**  
**State of Hawai'i Land Use Commission**

&  
**Applicant**  
**Pūlama Lāna'i**

Prepared by:  
**Ho'okuleana LLC**  
*... to take responsibility ...*

1539 Kanapu'u Drive  
Kailua, Hawai'i 96734  
(808) 226-3567  
[www.Hookuleana.com](http://www.Hookuleana.com)  
[Info@Hookuleana.com](mailto:Info@Hookuleana.com)

**August 2019**

**Project Name:** Miki Basin Industrial Park

**Applicant & Property Owner:** Pūlama Lānaʻi  
733 Bishop Street, Suite 2000  
Honolulu, HI 96813

**Approving Agency:** State of Hawaiʻi, Land Use Commission  
Department of Business, Economic Development & Tourism  
Leiopapa A Kamehameha  
235 South Beretania Street, Room 406  
Honolulu, Hawaiʻi 96804-2359

**Anticipated Determination:** Finding of No Significant Impact (FONSI)

**Project Location:** Miki Basin, Adjoining Lanaʻi Airport, Lānaʻi, Hawaiʻi

**TMK:** (2) 4-9-002:061 (portion)

**Land Use Classification:** Maui County Zoning: Agricultural  
Lanai Community Plan: Light and Heavy Industrial  
State Land Use Designation: Agricultural

**Land Area:** 200-acres (approximately, overall)

**EA Trigger:** Use State Land

**Approvals Required:** Land Use District Boundary Amendment  
Maui County Rezoning (recommendation to come from Lānaʻi Planning Commission)  
Maui County Dept of Public Works Subdivision approval (possible)  
Maui County Department of Public Works Building Permits approval

**Summary:**

Pūlama Lānaʻi, is proposing the Miki Basin Industrial Park, a 200-acre master-planned light and heavy industrial development on land adjoining the Lānaʻi Airport, the Maui Electric Company (MECO) 5-acre power plant and the existing 20-acre Miki Basin Industrial Condominium.

The project site is located on Tax Map Key (TMK) (2) 4-9-002:061, approximately 3.2-miles south of Kaumālapaʻu Highway in Lānaʻi City, Maui County, Hawaiʻi. This project implements the vision for placement of industrial land uses on the island and expands upon the much-needed industrially-zoned land area called for in the Lānaʻi Community Plan.

The project will provide 100-acres for light industrial uses and 100-acres for heavy industrial uses. Pūlama Lānaʻi may or may not go through the subdivision process; it may lease sites, rather than sell the land and subdivide.

As a master-planned project, the master developer will develop the major common infrastructure, such as roads and electric and water utility lines, so as to encourage others to locate light and heavy industrial uses on individual sites within the project.

Developers/users of the individual sites will be responsible for infrastructure and services within their sites and for all permitting and regulatory requirements associated with their individual developments.

**Agencies and Organizations who were sent the Draft EA for comments:**

Federal

U.S. Department of the Interior, Fish & Wildlife Service

State of Hawai'i

Department of Business, Economic Development & Tourism - Office of Planning

Department of Health - Environmental Health Administration

Department of Health - OEQC

Department of Land & Natural Resources

Department of Transportation

Office of Hawaiian Affairs

Lāna'i Public and School Library

Statewide Regional Libraries

County of Maui

Department of Fire and Public Safety

Department of Environmental Management

Department of Planning

Department of Public Works

Department of Transportation

Department of Water Supply

Police Department

## Table of Contents

<b>Chapter 1 - Introduction .....</b>	<b>7</b>
1.2 Purpose & Need .....	7
1.3 Responsible Agencies .....	9
1.4 Project Development Status & Implementation Schedule .....	9
1.5 Required Permits & Approvals .....	9
<b>Chapter 2 - Project Description .....</b>	<b>11</b>
1.1 Proposed Action .....	11
2.1 Project Location .....	13
2.2 Project Description .....	13
<b>Chapter 3 - Environmental Assessment Alternatives .....</b>	<b>20</b>
3.1 Alternative 1 - No Action .....	20
3.2 Alternative 2 - Proceed with Project as Described – Proposed Action - Preferred Alternative.....	20
<b>Chapter 4 - Environmental Setting, Impact &amp; Mitigation .....</b>	<b>21</b>
<b>4.1 Introduction .....</b>	<b>21</b>
4.1.1 Environmental Setting .....	21
4.1.2 Potential Environmental Impacts & Mitigation Measures .....	21
4.1.3 Level of Impact after Mitigation .....	23
4.1.4 Potential Project Impacts in Context with Applicable Requirements & Mitigation Measures..	23
<b>4.2 Archaeological, Historic and Cultural Resources .....</b>	<b>24</b>
4.2.1 Environmental Setting .....	24
4.2.2 Potential Environmental Impacts & Mitigation Measures .....	37
4.2.3 Level of Impact after Mitigation .....	38
<b>4.3 Biological Resources .....</b>	<b>39</b>
4.3.1 Environmental Setting .....	39
4.3.2 Potential Environmental Impacts & Mitigation Measures .....	41
4.3.3 Level of Impact after Mitigation .....	41
<b>4.4 Visual &amp; Aesthetic Resources .....</b>	<b>42</b>
4.4.1 Environmental Setting .....	42
4.4.2 Potential Environmental Impact & Mitigation Measures .....	42
4.4.3 Level of Impact after Mitigation .....	42
<b>4.5 Geology, Soils, Slope Stability &amp; Drainage .....</b>	<b>42</b>
4.5.1 Environmental Setting .....	42
4.5.2 Potential Environmental Impacts & Mitigation Measures .....	47
4.5.3 Level of Impact after Mitigation .....	48
<b>4.6 Water Resources &amp; Wastewater .....</b>	<b>49</b>
4.6.1 Environmental Setting .....	49
4.6.2 Potential Environmental Impact & Mitigation Measures .....	58
4.6.3 Level of Impact after Mitigation .....	61
<b>4.7 Solid Waste &amp; Material Management .....</b>	<b>61</b>
4.7.1 Environmental Setting .....	61
4.7.2 Potential Environmental Impact & Mitigation Measures .....	62
4.7.3 Level of Impact after Mitigation .....	62
<b>4.8 Socioeconomic Conditions &amp; Fiscal Impacts.....</b>	<b>62</b>
4.8.1 Environmental Setting .....	62
4.8.2 Potential Environmental Impact & Mitigation Measures .....	65

4.8.3 Level of Impact after Mitigation .....	65
<b>4.9 Traffic .....</b>	<b>66</b>
4.9.1 Environmental Setting .....	66
4.9.2 Environmental Impacts & Mitigation Measures .....	68
4.9.3 Level of Impact after Mitigation .....	70
<b>4.10 Electrical Power &amp; Communication .....</b>	<b>70</b>
4.10.1 Environmental Setting .....	71
4.10.2 Environmental Impacts & Mitigation Measures .....	71
4.10.3 Level of Impact after Mitigation .....	71
<b>4.11 Noise.....</b>	<b>71</b>
4.11.1 Environmental Setting .....	71
4.11.2 Environmental Impacts & Mitigation Measures .....	74
4.11.3 Level of Impact after Mitigation .....	75
<b>4.12 Air Quality &amp; Lighting.....</b>	<b>75</b>
4.12.1 Environmental Setting .....	75
4.12.2 Environmental Impacts & Mitigation Measures .....	75
4.12.3 Level of Impact after Mitigation .....	77
<b>4.13 Natural Hazards.....</b>	<b>78</b>
4.13.1 Environmental Setting .....	78
4.13.2 Potential Environmental Impact & Mitigation Measures .....	81
4.13.3 Level of Impact after Mitigation .....	81
<b>4.14 Phase I Environmental Site Assessment.....</b>	<b>82</b>
4.14.1 Environmental Setting .....	82
4.14.2 Potential Environmental Impact & Mitigation Measures .....	82
4.14.3 Level of Impact after Mitigation .....	83
<b>4.15 Impacts on Agriculture.....</b>	<b>83</b>
4.15.1 Environmental Setting .....	83
4.15.2 Potential Environmental Impact & Mitigation Measures .....	84
4.15.3 Level of Impact after Mitigation .....	85
<b>4.16 Secondary &amp; Cumulative Impacts.....</b>	<b>85</b>
4.16.1 Summary of Potential Contribution of the Preferred Alternative to Cumulative Effects.....	86
4.16.2 Irreversible & Irretrievable Commitments of Resources.....	88
4.16.3 Conclusion .....	88
<b>Chapter 5 – Laws, Regulations, Land Use Plans &amp; Policies.....</b>	<b>89</b>
<b>5.1 County of Maui .....</b>	<b>89</b>
5.1.1 County of Maui 2030 General Plan Countywide Policy Plan .....	89
5.1.2 Lānaʻi Community Plan (1998) .....	91
5.1.3 Lānaʻi Community Plan (2016) .....	92
5.1.4 Comprehensive Zoning Ordinance.....	93
<b>5.2 State of Hawaiʻi.....</b>	<b>94</b>
5.2.1 State Land Use Law, HRS Chapter 205 .....	94
5.2.2 Coastal Zone Management Act, HRS Chapter 205A .....	95
5.2.3 Hawaiʻi State Plan, HRS Chapter 226 .....	101
5.2.4 Environmental Review, HRS Chapter 343 and HAR Section 11-200 .....	123
5.2.5 State Environmental Policy, HRS Chapter 344 .....	123
<b>Chapter 6 - Anticipated Determination, With Findings &amp; Reasons Supporting.....</b>	<b>124</b>
<b>Chapter 7 - Agency &amp; Public Participation .....</b>	<b>130</b>

7.1 Preassessment Community Meeting & Consultation/Scoping Letters.....	130
7.2 Draft EA Recipients.....	130
Chapter 8 - List of Preparers .....	132
Chapter 9 – References.....	133
Exhibit A -	Archaeological Inventory Survey, Data Recovery Plan and Data Recovery Report
Exhibit B -	Flora and Fauna Study Miki Basin 200 Acre Industrial Development
Exhibit C -	Proposed Miki Basin Industrial Park: Impacts on Agriculture
Exhibit D -	Miki Basin 200-Acre Industrial Drainage Study
Exhibit E -	Proposed Miki Basin Industrial Park: Economic and Fiscal Impact Assessment
Exhibit F -	Phase I Environmental Site Assessment
Exhibit G -	Traffic Impact Analysis Report
Exhibit H -	Miki Basin - Wastewater Master Plan
Exhibit I -	Miki Basin Water Master Plan

## Chapter 1 - Introduction

This Environmental Assessment (EA) represents Pūlama Lānaʻi's analysis in compliance with State environmental review statutes including Chapter 343, Hawaiʻi Revised Statutes (HRS). This EA evaluates the activities proposed for the proposed light and heavy industrial park that will adjoin the Lānaʻi Airport. The purpose of the EA is to inform the relevant county and state agencies and the public of the likely environmental consequences of the activities noted in the industrial development.

### 1.2 Purpose & Need

The purpose of the proposed action is to increase the amount of land available for light and heavy industrial uses and to develop the infrastructure necessary to encourage and support the development of new and expanding industrial enterprises critical to the growth and diversification of Lānaʻi's economy.

For decades, Lānaʻi's economy has been almost entirely dependent upon the pineapple industry. Today, Lānaʻi's economy is, again, too reliant on a single industry; this time luxury tourism. A key goal expressed in the Lānaʻi Community Plan is the diversification of Lānaʻi's economy.

The first Strategy of the first Issue of the Economic Development chapter of the Lānaʻi Community Plan seeks to help diversify the Lānaʻi economy. In order to do this, the plan notes the need to attract and develop "new industries providing appropriate infrastructure and increasing the supply of commercial and industrial spaces." (Lānaʻi Community Plan, page 6-3)

The proposed industrial land use expansion is consistent with the Lānaʻi Community Plan which states, "Pūlama Lānaʻi would like to foster the growth of small businesses by providing support in key areas such as marketing and human resources and by expanding the amount of commercial and industrial space available for lease and for sale." (Lānaʻi Community Plan, page 6-2)

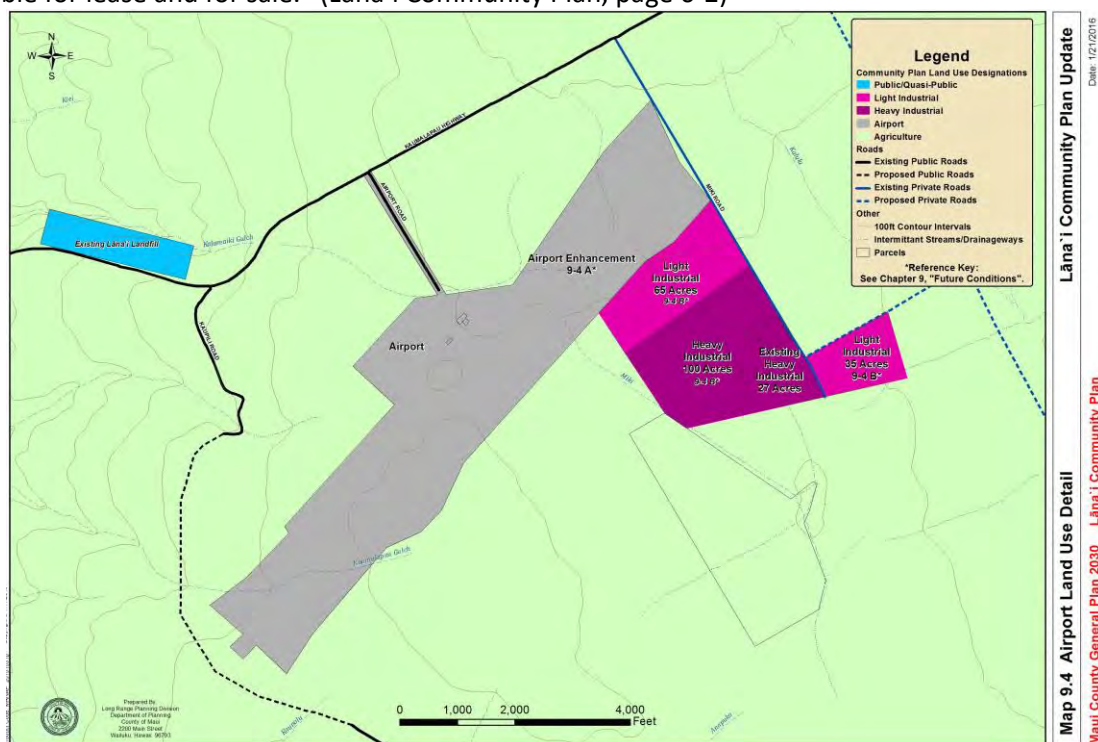

Lānaʻi Community Plan – Airport Land Use Map (Red tones note Subject Property, as well as MECO and Industrial Condo)

The proposed project site matches the Lānaʻi Community Plan Land Use Map that calls for this 200-acre site to be in light and heavy industrial uses. (The 200 acres does not include the MECO facility (5 acres) nor the Miki Basin Industrial Condominium project (20 acres).) The proposed site is identified on tax maps as a portion of TMK: (2) 4-9-002:061.

The Lānaʻi Community Plan identifies fostering a robust and diversified economy as a critical component to establishing a sustainable and resilient future for Lānaʻi. The Lānaʻi Community Plan goes on to explain:

This requires diversifying the tourism industry, supporting agriculture, encouraging new industries, expanding education and support services for small businesses, and providing necessary infrastructure, land, and affordable sea and air transportation options. Lowering energy costs by reducing dependence on fossil fuels and increasing renewable energy is also key to providing stronger economic opportunities and becoming more sustainable.

This will be achieved by increasing the generation and use of renewable energy sources, promoting the use of electric vehicles, and exploring options for biofuels, biodiesel, and waste-to-energy technology. Water resources will be used in a sustainable and economic manner by recycling one hundred percent of wastewater for irrigation and exploring options for reuse of household graywater for lawn and garden irrigation. (Lānaʻi Community Plan, page 2-12)

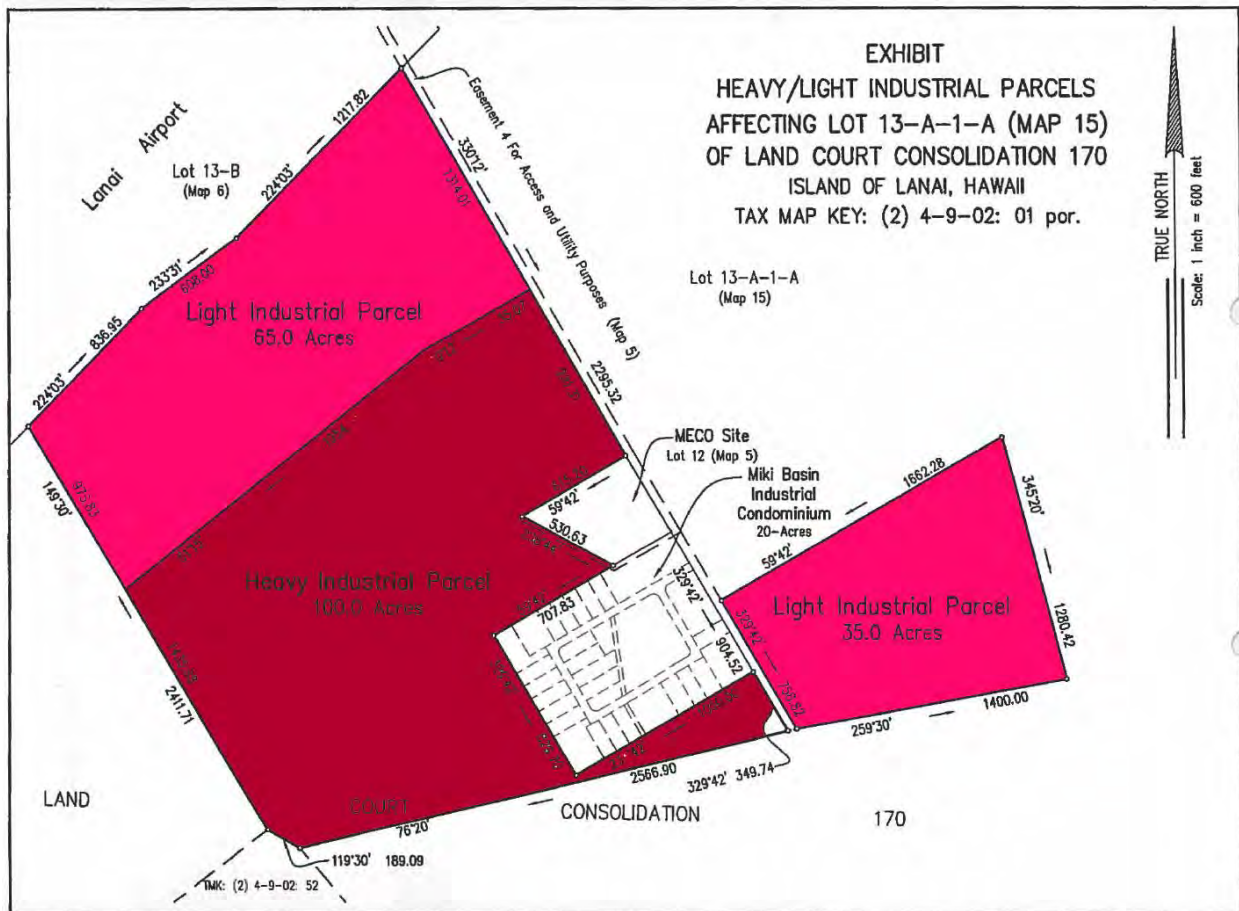

Some of the ventures identified in the foregoing paragraph are industrial activities that would need to be located in industrial-zoned areas. The other enterprises listed will have ancillary needs for industrial spaces, such as warehouses, fleet baseyards, food collection and distribution systems, automotive sales and repair shops, plumbing, electrical and irrigation services and supplies, among many others.

Currently, only about 3,000 acres, or 3.4 percent of the land on Lānaʻi is in the Urban District. Most of the Urban lands are in the Lānaʻi City central business area and along the coastline, areas not ideal for industrial activities.

The island's primary industrial areas are located southwest of Lānaʻi City, near the airport and at Kaumālapaʻu Harbor. They comprise a very small percentage of the total lands on Lānaʻi and have very little room for expansion. Thus, an increase in the supply of industrial spaces for economic growth and diversification requires an expansion of lands classified as Urban sited in an area suitable for industrial activities.

The project area is well-suited for industrial development. It is adjacent to the most significant industrial uses on Lānaʻi, the Lānaʻi Airport and MECO's generating facility. At 3.2-miles southwest of Lānaʻi City, it is far enough removed from the island's main business center and residential area as to minimize those impacts common to industrial areas but unsuitable for business and residential areas, such as noise, odors, and heavy vehicles. Yet, the project site is close enough to be conveniently and easily accessible to businesses, residents and the workforce.

Development of the 200-acre industrial park will

- (i) allow existing industrial facilities inappropriately scattered in business and residential areas in Lānaʻi City to relocate to a more appropriate location having the infrastructure and buffers necessary for industrial uses; and
- (ii) provide opportunities for future industrial development on Lānaʻi which will add to the diversification of Lānaʻi's economy and thereby contribute to the island's resiliency and sustainability.

The proposed action is necessary for the implementation of the Lānaʻi Community Plan.

### **1.3 Responsible Agencies**

---

Accepting Agency: State of Hawaiʻi Land Use Commission

### **1.4 Project Development Status & Implementation Schedule**

---

The project is in the planning and permitting phases at this time. It will developed, following receipt of the necessary permits.

### **1.5 Required Permits & Approvals**

---

A number of permits or other approvals may be necessary. The following list represents those permits or approvals identified to date. Additional permits might be identified subsequently if warranted by modifications, mitigation measures or refinements in final design.

## Permits and Approvals

Permit/Approval	Applicable Activities	Applicable Areas	Regulatory Agency
Land Use District Boundary Amendment (Agriculture to Urban)	District Boundary amendment for consistent land use	Statewide	State of Hawai'i Land Use Commission
Maui County Rezoning	Rezoning	Countywide	Maui County Council (recommendation to come from Lāna'i Planning Commission)
Maui County Department of Public Works Subdivision approval	Approval for the subdivision of lands (Pūlama Lāna'i may or may not go through the subdivision process; it may lease sites, rather than sell the land and subdivide.)	Countywide	County of Maui Department of Public Works
Maui County Department of Public Works Permits approval	Permits for construction of infrastructure improvements (Developers/users of the individual sites will be responsible for infrastructure and services within their sites and for all permitting and regulatory requirements associated with their individual developments.)	Countywide	County of Maui Department of Public Works
Grading Permit	Permit for construction related activities	Countywide	County of Maui Department of Public Works

## Chapter 2 - Project Description

---

This chapter gives a general description of the project, its location and proposed actions.

### 1.1 Proposed Action

---

Lānaʻi Resorts, LLC, a Hawaiʻi Limited Liability Company doing business as Pūlama Lānaʻi, is proposing the Miki Basin Industrial Park, a 200-acre master-planned light and heavy industrial development on land adjoining the Lānaʻi Airport, the Maui Electric Company (MECO) 5-acre power plant and the existing 20-acre Miki Basin Industrial Condominium.

This project implements the vision for placement of industrial land uses on the island and expands upon the much-needed industrially-zoned land area called for in the Lānaʻi Community Plan.

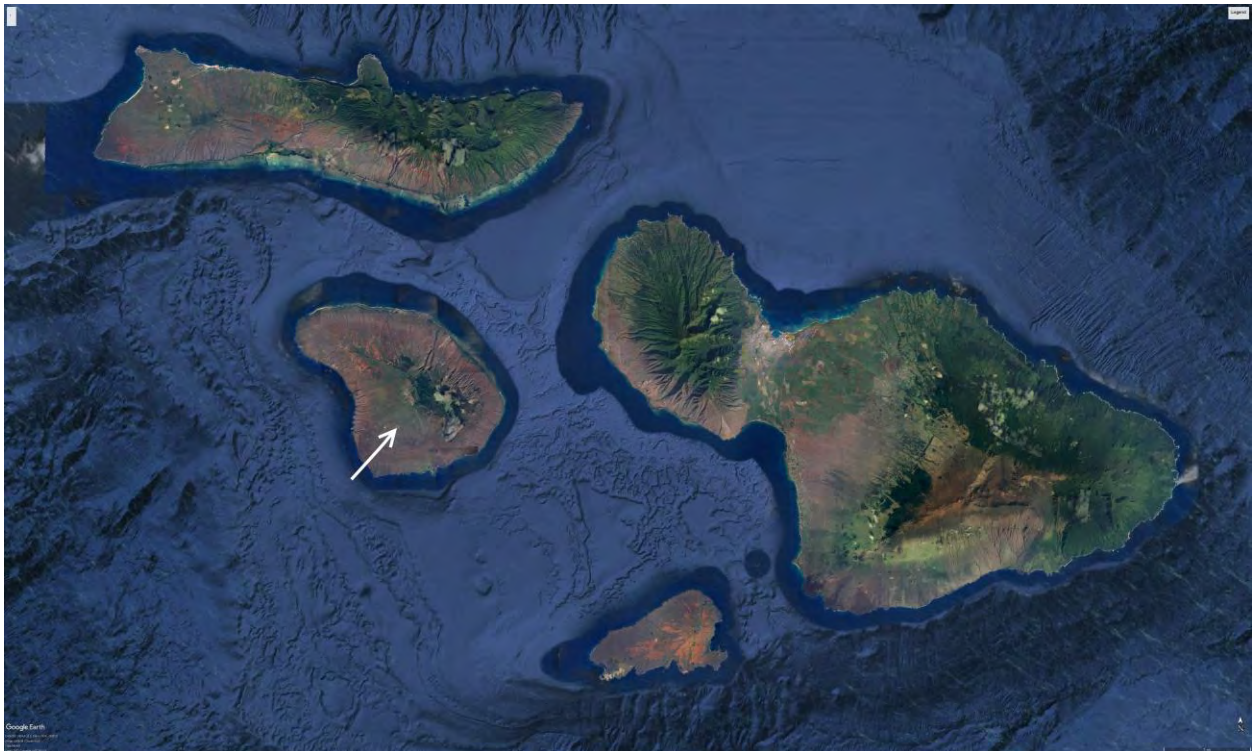

**Maui Nui (Google Earth) with White Arrow noting the general location of the Miki Basin Industrial Park**

The project site is located on Tax Map Key (TMK) (2) 4-9-002:061, approximately 3.2-miles south of Kaumālapaʻu Highway in Lānaʻi City, Maui County, Hawaiʻi. The site is located approximately three and a half miles to the east of the Pacific Ocean, the Site topographic elevation is approximately 1,247 feet above mean sea level (MSL), and local topography slopes to the southeast.

It encompasses 200-acres within Miki Basin. Lānaʻi Airport is located along the northern boundary of the project site and Palawai Basin is located to the east of the site. The project will provide 100-acres for light industrial uses and 100-acres for heavy industrial uses.

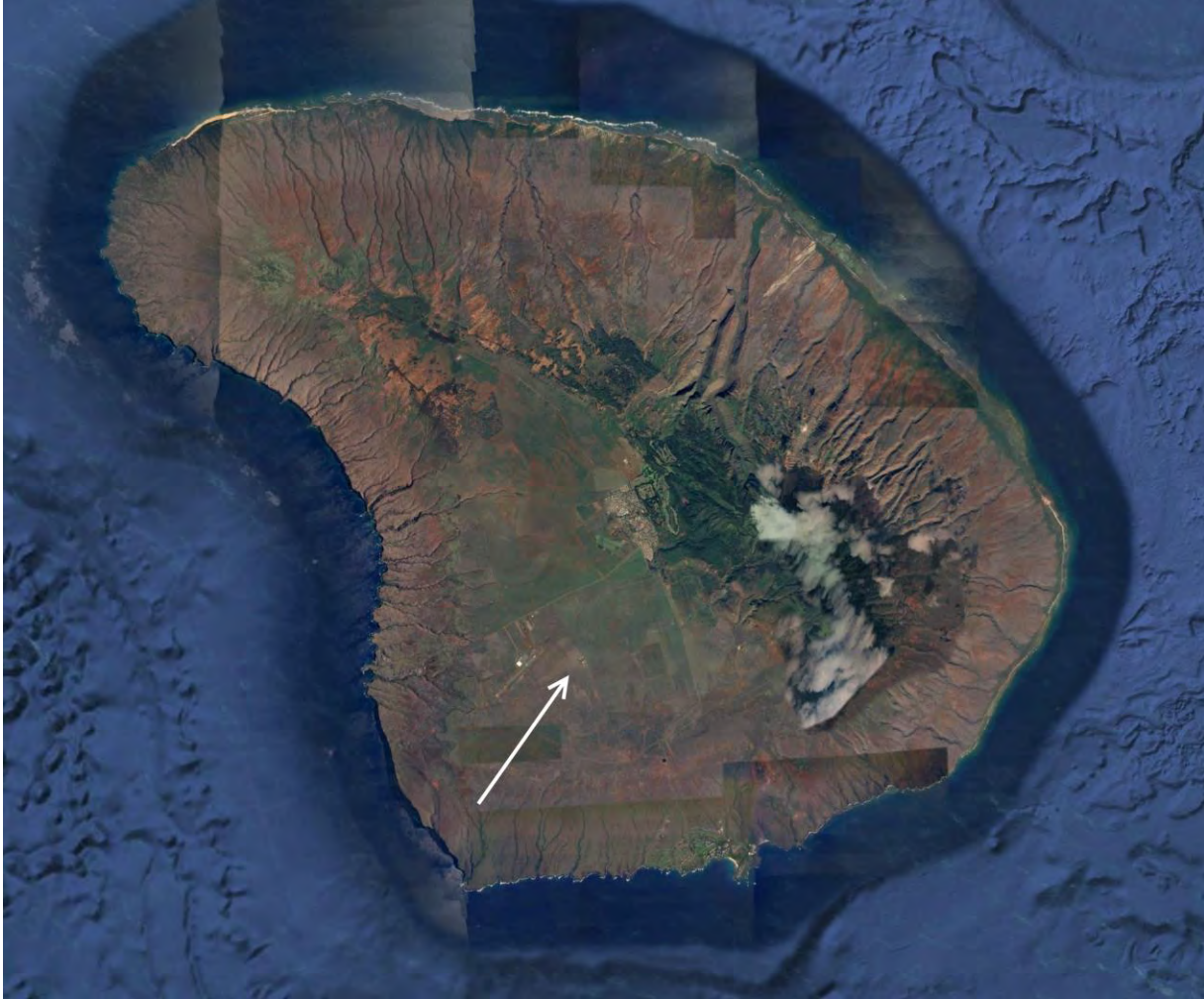

Lānaʻi (Google Earth) Noting general Location of the Miki Basin Industrial Park (White Arrow)

As a master-planned project, the master developer will develop the major common infrastructure, such as roads and electric and water utility lines, so as to encourage others to locate light and heavy industrial uses on individual sites within the project.

Developers of the individual lots/leased areas will be responsible for infrastructure and services within their sites and for all permitting and regulatory requirements associated with their individual developments.

Given the Lānaʻi community's vision and goal of maintaining its rural, small town sense of community and ohana, the Lānaʻi Community Plan calls for the management of development to ensure that the island's population growth does not expand beyond 6,000 people over the next 20 years (from the 3,135 residents counted in the 2010 census).

By pacing the island's development, population growth can occur without adversely affecting the island's ecosystems, natural resources, water resources, and sense of place. As a result of such managed population growth, industrial development likewise is anticipated to be paced over the long-term.

Implementation of the proposed action requires reclassification of the 200-acre site from Agriculture to Urban by the State Land Use Commission, and rezoning of the land for light and heavy industrial uses by Maui County.

Following completion of the land use entitlement processes, it is anticipated that full build out of the Miki Basin Industrial Park will take approximately 30-years.

## 2.1 Project Location

The property and proposed activities are situated on land adjoining the Lānaʻi Airport, the Maui Electric Company (MECO) 5-acre power plant and the existing 20-acre Miki Basin Industrial Condominium approximately 3.2-miles south of Kaunāhāu Highway in Lānaʻi City, Maui County, Hawaiʻi.

## 2.2 Project Description

In 2012 Lānaʻi Resorts, LLC purchased approximately 98-percent of Lānaʻi from Castle & Cooke, Inc. In July 2013, Lānaʻi Resorts began doing business as Pūlama Lānaʻi.

Lānaʻi Resorts, LLC, a Hawaiʻi Limited Liability Company doing business as Pūlama Lānaʻi, is proposing the Miki Basin Industrial Park, a 200-acre master-planned light and heavy industrial development on land adjoining the Lānaʻi Airport, the Maui Electric Company (MECO) 5-acre power plant and the existing 20-acre Miki Basin Industrial Condominium.

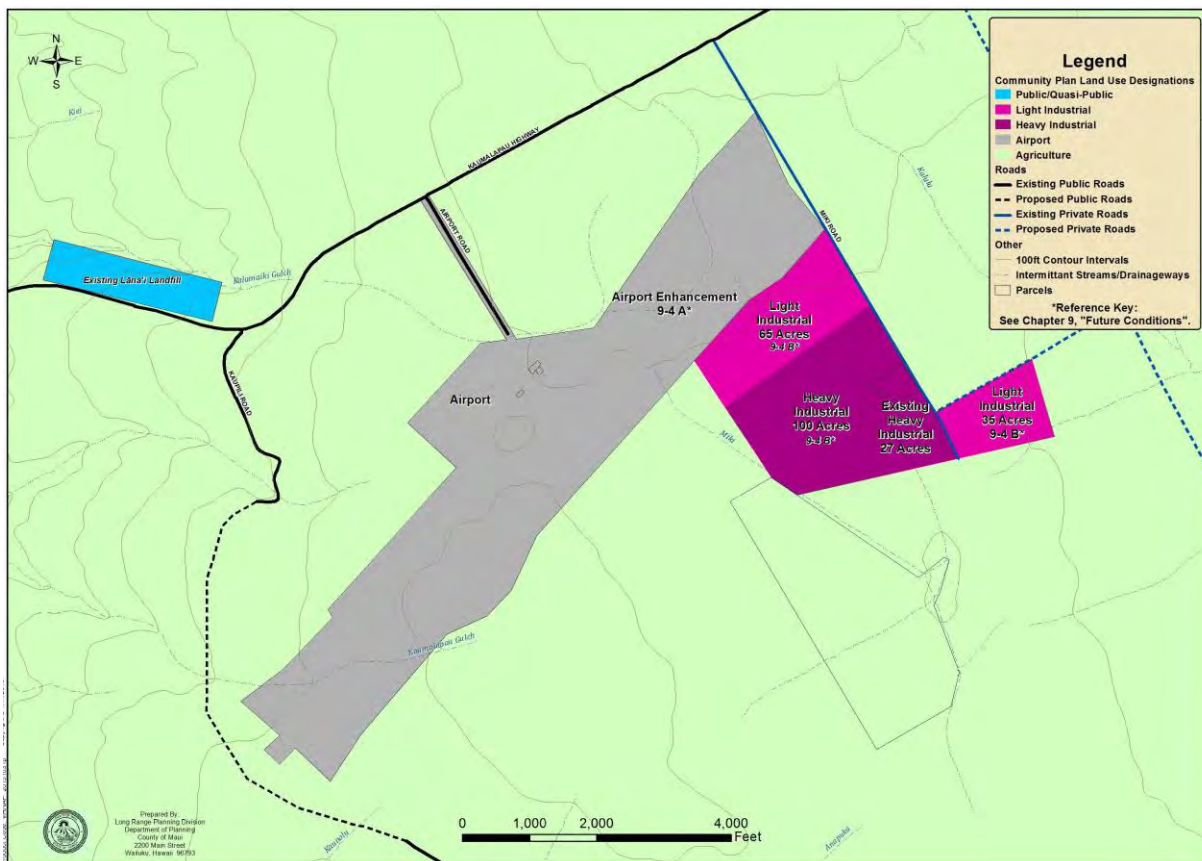

Lānaʻi Community Plan – Airport Land Use Map (Red tones note Subject Property, as well as MECO and Industrial Condo)

This project implements the vision for placement of industrial land uses on the island and expands upon the much-needed industrially-zoned land area called for in the Lānaʻi Community Plan.

The project site is located on Tax Map Key (TMK) (2) 4-9-002:061, approximately 3.2-miles south of Kaumālapaʻu Highway in Lānaʻi City, Maui County, Hawaiʻi. It encompasses 200-acres within Miki Basin. Lānaʻi Airport is located along the northern boundary of the project site and Palawai Basin is located to the east of the site.

The project will provide 100-acres for light industrial uses and 100-acres for heavy industrial uses. As a master-planned project, the master developer will develop the major common infrastructure, such as roads and electric and water utility lines, so as to encourage others to locate light and heavy industrial uses on individual sites within the project.

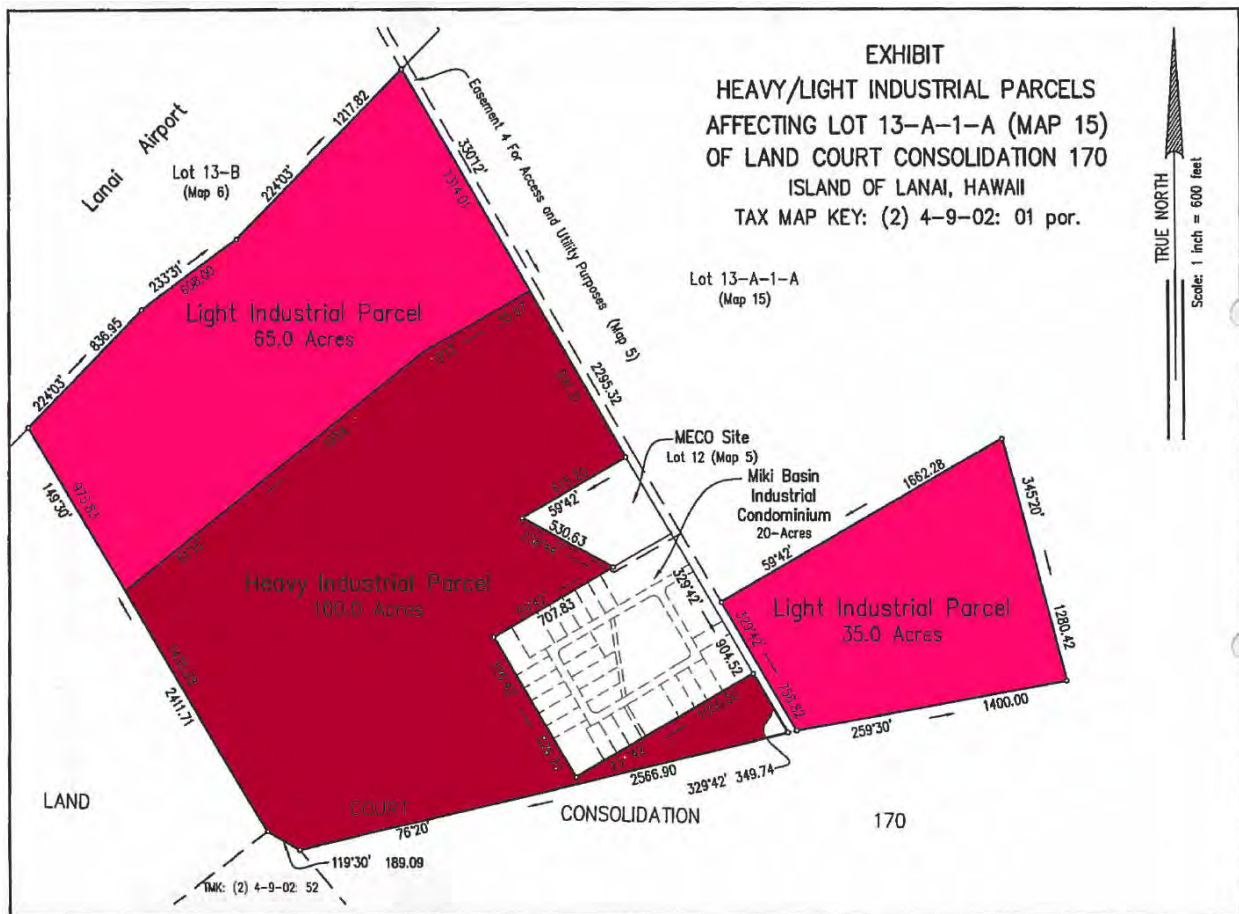

Developers of the individual lots/leased areas will be responsible for infrastructure and services within their sites and for all permitting and regulatory requirements associated with their individual developments.

Given the Lānaʻi community's vision and goal of maintaining its rural, small town sense of community and ohana, the Lānaʻi Community Plan calls for the management of development to ensure that the island's

population growth does not expand beyond 6,000 people over the next 20 years (from the 3,135 residents counted in the 2010 census).

By pacing the island's development, population growth can occur without adversely affecting the island's ecosystems, natural resources, water resources, and sense of place. As a result of such managed population growth, industrial development likewise is anticipated to be paced over the long-term.

Implementation of the proposed action requires reclassification of the 200-acre site from Agriculture to Urban by the State Land Use Commission, and rezoning of the land for light and heavy industrial uses by Maui County.

Following completion of the land use entitlement processes, it is anticipated that full build out of the Miki Basin Industrial Park will take approximately 30-years.

### **Permitted Uses in the Light and Heavy Industrial Zoning Districts (Maui County Permitted Uses)**

Pūlama Lāna'i is considering only some of the permitted uses allowed by County zoning in the Miki Basin Industrial Park. The following listing identifies permitted uses under the Maui County Zoning regulations:

#### **M-1 Light Industrial District**

"19.24.010 Purpose and intent. The M-1 light industrial district is designed to contain mostly warehousing and distribution types of activity, and permits most compounding, assembly, or treatment of articles or materials with the exception of heavy manufacturing and processing of raw materials. Residential uses are excluded except for dwelling units located above or below the first floor and apartments."

##### **M-1 Light Industrial Permitted Uses:**

1. Permitted uses from B-1, B-2, and B-3 Business Districts
2. Animal kennels
3. Apartment houses
4. Assembly of electrical appliances, radios, and phonographs including the manufacture of small parts such as coils, condensers crystal holders and the like.
5. Carpet cleaning plants
6. Cold storage plants
7. Communication equipment, antenna or towers
8. Commercial laundries
9. Craft cabinet and furniture manufacturing
10. Day Care Facilities
11. Educational institutions
12. Education, specialized
13. Farm implement sales and service
14. General food, fruit, and vegetable processing and manufacturing plants
15. Harbor facilities
16. Ice cream and milk producing, manufacturing and storage
17. Laboratories—experimental, photo or motion picture, film or testing
18. Light and heavy equipment and product display rooms storage and service
19. Machine shop or other metal working shop

20. Manufacture, compounding or treatment of articles or merchandise from the following previously prepared materials: aluminum, bone, cellophane, canvas, cloth, cork, feathers, felt, fiber, fur, glass, hair, horn, leather, plastics, precious or semi-precious metals or stones, shell, tobacco and wood.
21. Manufacture, compounding, processing, packing or treatment of such products as candy, cosmetics, drugs, perfumes, pharmaceutical, toiletries, and food products (Except the rendering or refining of fats and oils.)
22. Manufacture, dyeing and printing of cloth fabrics and wearing apparel.
23. Manufacture of musical instruments, toys, novelties and rubber and metal stamps
24. Manufacture of pottery and figurines or other similar ceramic products
25. Milk bottling or central distribution stations.
26. Mortuaries and morgues
27. Plumbing Shops.
28. Poultry or rabbit slaughter incidental to a retail business on the same premises
29. Production facility, multimedia.
30. Radio transmitting and television stations; provided, that towers are of the self-sustaining type without guys
31. Replating shop
32. Retail lumber yard including mill and sash work. (Mill and sash work shall be conducted within a completely enclosed building.)
33. Small boat building
34. Soda water and soft drink bottling and distribution plants
35. Tire repair operation including recapping and retreading
36. Utility facilities, minor, and substations up to, and including, 69 kv transmission
37. Warehouse, storage and loft buildings
38. Wearing apparel manufacturing
39. Wholesale business, storage buildings, nonexplosive goods and warehouses
40. Other similar retail businesses or service establishments that provide goods or services primarily for residents of the surrounding neighborhood. Provided such uses shall be approved by the direct or planning as conforming to the intent of this title.
41. Accessory uses from B-1, B-2, and B-3 Business Districts and M-1 Light Industrial District
  - a. Energy systems, small-scale. Provided the system is within a distance of four hundred feet of the nearest point of the lot it serves and there will be no detrimental or nuisance effect upon the neighbors.
  - b. Fences, walls, patios, decks and other landscape features
  - c. Garages, porte-cochere, mailboxes, ground signs, and trash enclosures
  - d. Security/watchman or custodian outbuildings
  - e. Warehouses and yards. (Conducted wholly within a completely enclosed building or within an area enclosed on all sides by a solid fence or wall at least six feet in height; and provided, that no goods, material, or objects shall be stacked higher than the fence or walls so erected.)
  - f. Other uses that are determined by the director of planning to be clearly incidental and customary to a permitted use.
42. Special uses from B-1, B-2, and B-3 Business Districts and M-1 Light Industrial. These need approval of the Lānaʻi Planning Commission.
  - a. Mortuaries
  - b. Other uses that are similar in character to permitted and special uses and that are not detrimental to the welfare of the surrounding area.

## **M-2 Heavy Industrial District**

“19.26.010 Purpose and intent. Those uses which include the manufacture or treatment of goods from raw materials are permitted in the M-2 heavy industrial district. Those uses which are listed under section 19.26.040 cannot be automatically included in the M-2 heavy industrial district because of their hazardous or offensive nature. Provision is made whereby the location and conduct of these uses is subject to review and approval of the commission as conforming to the intent of this title.”

### **M-2 Heavy Industrial Permitted Uses**

- i. All of the above uses allowed in M-1 Light Industrial Permitted Uses
- ii. Alcohol Manufacture
- iii. Automobile wrecking, if conducted within a building.
- iv. Boiler and steel works
- v. Brick, tile or terra cotta manufacture.
- vi. Canneries except fish canneries
- vii. Chemical manufacture
- viii. Concrete or cement products manufacture
- ix. Factories
- x. Foundries
- xi. Freight classification yard (railroad)
- xii. Junk establishment used for storing, depositing, or keeping junk or similar goods for business purposes. (Such establishment shall not be nearer than 8 feet from any other property line for the storage of the junk or similar goods except in buildings entirely enclosed with walls.)
- xiii. Lime kilns which do not emit noxious and offensive fumes
- xiv. Lumber yard
- xv. Machine shops
- xvi. Material recycling and recovery facilities
- xvii. Oilcloth or linoleum manufacture
- xviii. Oil storage slants
- xix. Paint, oil (including linseed), shellac, turpentine, lacquer, or varnish manufacture
- xx. Petroleum products manufacture or wholesale storage of petroleum
- xxi. Planing mill
- xxii. Plastic manufacture
- xxiii. Railroad repair shops
- xxiv. Rolling mills
- xxv. Ship works
- xxvi. Soap manufacture
- xxvii. Sugar mills and refineries
- xxviii. Utility facilities, major
- xxix. In general those uses which may be obnoxious or offensive by reason of emission of order, dust, smoke, gas, noise, vibration, and the like and not allowed in any other district. (Provided, however, that any use not specified in this section shall not be permitted unless approved by the planning director as conforming to the intent of this title.

### **M-2 Heavy Industrial Accessory Uses**

1. Energy systems, small-scale

2. Fences, walls, patios, decks, and other landscape features
3. Garages, porte-cochere, mailboxes, ground signs, and trash enclosures
4. Security/watchman or custodian outbuildings
5. Subordinate uses and structures which are determined by the planning director to be clearly incidental and customary to the permitted uses listed herein.

### **M-3 Restricted Industrial District**

“19.25.010 Purpose and intent. Those uses which include the manufacture, processing, storage or treatment of goods from raw materials are permitted in the M-3 restricted industrial district. The district is intended to include manufacturing and nuisance industries. General retail and office uses are specifically excluded from this district.”

#### **M-3 Restricted Industrial Permitted Uses**

1. Acetylene gas manufacture storage or bulk
2. Acid manufacture
3. Alcohol manufacture
4. Ammonia, bleaching powder or chlorine manufacture
5. Asphalt manufacture of refueling and asphaltic concrete plant
6. Automobile wrecking
7. Blast furnace or coke oven
8. Boiler and steel works
9. Brick, tile or terra cotta manufacture
10. Canneries
11. Cement, lime, gypsum, or plaster of paris manufacture
12. Chemical manufacture
13. Concrete or cement products manufacture
14. Crematories, morgues
15. Energy systems, power plants, substations, and utility facilities, major
16. Explosives manufacture or storage
17. Factories
18. Fertilizer manufacture
19. Fish canneries
20. Foundries
21. Freight classification yard (railroad)
22. Garbage, offal or dead animals reduction or dumping
23. Gas manufacture
24. Glue manufacture
25. Heavy equipment storage, servicing, and sales
26. Junk establishment used for storing, depositing, keeping junk or similar goods for business purposes
27. Landfill, solid waste processing and disposal
28. Lime kilns
29. Lumber yard and wood treatment facilities
30. Machine shops
31. Oilcloth or linoleum manufacture
32. Oil storage plants
33. Paint, oil (including linseed), shellac, turpentine, lacquer, or varnish manufacture

34. Petroleum or biofuel product manufacturing or wholesale storage of petroleum or biofuels
35. Petroleum refinery
36. Planing mill
37. Plastic manufacture
38. Quarry or stone mill
39. Railroad repair shops
40. Recycling processing facilities or material recycling and recovery facilities
41. Rock, sand, gravel, or earth excavation, crushing or distribution
42. Rolling mills
43. Saw mill
44. Ship works
45. Slaughter of animals
46. Soap manufacture
47. Stock yard or feeding pens
48. Sugar mills and refineries
49. Tannery or the curing or storage of raw hides
50. Telecommunication towers, antenna and equipment
51. Utility facilities, major
52. Wood treatment plants
53. In general those uses which may be obnoxious or offensive by reason of emission of odor, dust, smoke, gas, noise, vibration and the like., and not allowed in any other district. Provided, however, that any use not specified in this section shall not be permitted unless approved by the planning director as conforming to the intent of this title

As noted, uses in the B-1, B-2 and B-3 Business Districts are permitted in the various Industrially zoned sites. The Maui County Code defines the B-1, B-2 and B-3 Business Districts as:

**B-1 Neighborhood Business District. - Description and Purpose.** A neighborhood business district is one wherein retail business or service establishments supply commodities or perform services to meet the daily needs of the neighborhood.

**B-2 Community Business District. - Description and Purpose.** A community business district is intended to provide all types of goods and services for the community, with the exception of those uses more generally associated with industrial districts, but at a lower intensity of use than in the central business district.

**B-3 Central Business Districts. - Description and Purpose.** This district is applied to the central business district and permits general business enterprises, particularly financial, governmental, commercial and professional activities. Its distinguishing feature is the greater height limit permitted in the area. Manufacturing and nuisance industries are excluded from the zone.

Pūlama Lānaʻi will work with Maui County in establishing the allowable used in the Miki Basin Industrial Park from the overall permitted uses allowed by zoning. Of note, while apartments and many other business-related uses are permitted under zoning, no form of residential use will be permitted in the Miki Basin Industrial Park. The Park will focus on Light and Heavy Industrial uses, as well as relocation of their cement/asphalt facility to this site.

## **Chapter 3 - Environmental Assessment Alternatives**

---

This chapter lists and describes the various alternatives, including the preferred alternative, that are included in this analysis. The objective of Pūlama Lānaʻi is to more fully utilize the property with uses consistent with the Lānaʻi Community Plan. Pūlama Lānaʻi proposes the development of a master planned light and heavy industrial development on 200-acres of its land adjoining the Lanai Airport and the MECO plant.

### **3.1 Alternative 1 - No Action**

---

Under the “no action” alternative, no action would be taken and the project area would be left in its current state and no industrial uses will be implemented.

The site will remain classified as Agriculture and designated for agricultural uses. Given the large amount of agricultural land available on Lānaʻi, the No-Action Alternative will likely result in these lands remaining fallow and unused or underutilized.

### **3.2 Alternative 2 - Proceed with Project as Described – Proposed Action - Preferred Alternative**

---

The preferred alternative, Alternative 2, is to proceed with the project as described in Chapter 2, Project Description.

In short, Pūlama Lānaʻi, is proposing the Miki Basin Industrial Park, a 200-acre master-planned light and heavy industrial development on land adjoining the Lānaʻi Airport, the Maui Electric Company (MECO) 5-acre power plant and the existing 20-acre Miki Basin Industrial Condominium.

The project site is located on Tax Map Key (TMK) (2) 4-9-002:061, approximately 3.2-miles south of Kaumālapaʻu Highway in Lānaʻi City, Maui County, Hawaiʻi. This project implements the vision for placement of industrial land uses on the island and expands upon the much-needed industrially-zoned land area called for in the Lānaʻi Community Plan.

The project will provide 100-acres for light industrial uses and 100-acres for heavy industrial uses. As a master-planned project, the master developer will develop the major common infrastructure, such as roads and electric and water utility lines, so as to encourage others to locate light and heavy industrial uses on individual sites within the project.

Developers of the individual lots/leased areas will be responsible for infrastructure and services within their sites and for all permitting and regulatory requirements associated with their individual developments.

Implementation of the proposed action requires reclassification of the 200-acre site from Agriculture to Urban by the State Land Use Commission, and rezoning of the land for light and heavy industrial uses.

The proposed action is consistent with, and will implement, the Lānaʻi Community Plan.

## **Chapter 4 - Environmental Setting, Impact & Mitigation**

---

This chapter presents the current description of the environmental setting in the region and within the project area. Mitigation measures identified in this EA have been developed to avoid, minimize, rectify or reduce the project's potential adverse environmental impacts. Mitigation measures have been considered throughout the project's planning process and incorporated into the project's design and construction plans.

The information about existing conditions, potential project impacts and potential mitigation measures presented in this Chapter has been developed through the review and use of existing information related to the project area.

### **4.1 Introduction**

---

Each section in this Chapter discusses:

- (a) Environmental Setting - current conditions and/or management practices in the project area related to the specific environmental subject,
- (b) Potential Environmental Impacts and Mitigation Measures - the project's potential long-term operation phase impacts related to the specific environmental subject, and the potential mitigation measures that could be implemented by the project to avoid, minimize, rectify, or reduce potential substantial adverse environmental impacts, and
- (c) Level of Impact after Mitigation - the project's relative potential impact that will remain after the potential mitigation measures are implemented.

#### **4.1.1 Environmental Setting**

"Environmental Setting" describes the existing environmental conditions in the project area and the region as it currently exists, before the commencement of the project. This provides a baseline for comparing "before the project" and "after the project" environmental conditions.

#### **4.1.2 Potential Environmental Impacts & Mitigation Measures**

Potential environmental impacts are assessed through thresholds used to determine level of impact. "Thresholds Used to Determine Level of Impact" defines and lists specific criteria used to determine whether an impact is considered to be potentially significant.

Hawai'i Administrative Rules (HAR) Section 11-200.1-13 provides 13 "significance criteria" against which an action is to evaluate its potential impact. In determining whether an action may have a significant effect on the environment, the analysis considers every phase of a proposed action, the expected impacts, and the proposed mitigation measures. In most instances, an action shall be determined to have a significant effect on the environment if it may:

- (1) Irrevocably commit a natural, cultural, or historic resource;
- (2) Curtail the range of beneficial uses of the environment;
- (3) Conflict with the State's environmental policies or long-term environmental goals established by law;
- (4) Have a substantial adverse effect on the economic welfare, social welfare, or cultural practices of the community and State;

- (5) Have a substantial adverse effect on public health;
- (6) Involve adverse secondary impacts, such as population changes or effects on public facilities;
- (7) Involve a substantial degradation of environmental quality;
- (8) Be individually limited but cumulatively have substantial adverse effect upon the environment or involves a commitment for larger actions;
- (9) Have a substantial adverse effect on a rare, threatened, or endangered species, or its habitat;
- (10) Have a substantial adverse effect on air or water quality or ambient noise levels;
- (11) Have a substantial adverse effect on or be likely to suffer damage by being located in an environmentally sensitive area such as a flood plain, tsunami zone, sea level rise exposure area, beach, erosion-prone area, geologically hazardous land, estuary, fresh water, or coastal waters;
- (12) Have a substantial adverse effect on scenic vistas and viewplanes, during day or night, identified in county or state plans or studies; or
- (13) Require substantial energy consumption or emit substantial greenhouse gases.

Effects were assessed for scope, scale and intensity of impacts to resources. Effects may be identified further as beneficial or negative, as well as short-term and long-term. Scope, scale and intensity can be defined on a range from negligible to major - with evaluation considering whether a proposed action has a significant negative effect or less than significant impact.

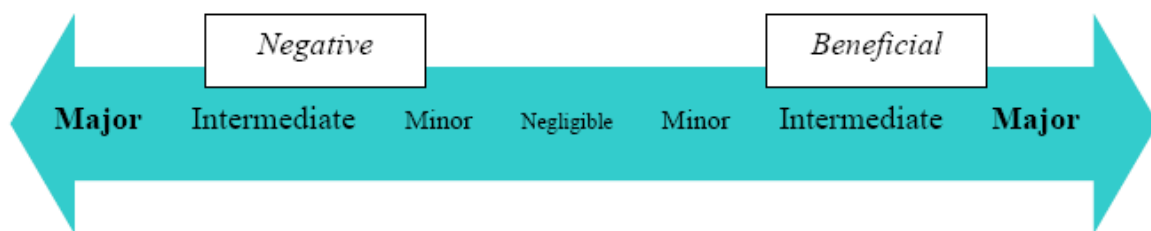

(Graphic: Pacific Southwest Research Station-Institute of Pacific Islands Forestry, 2009)

- **Negligible:** Resources will not be affected, or the effects will be at or near the lowest level of detection. Resource conditions will not change or will be so slight there will not be any measurable or perceptible consequence to a population, wildlife or plant community, public use and access opportunity, visitor experience, or cultural resource;
- **Minor:** Effects will be detectable but localized, small, and of little consequence to a population, wildlife or plant community, public use and access opportunity, visitor experience, or cultural resource. Mitigation, if needed to offset negative effects, will be easily implemented and likely to be successful;
- **Intermediate:** Effects will be readily detectable and localized with consequences to a population, wildlife or plant community, public use and access opportunity, visitor experience, or cultural resource. Mitigation measures will be needed to offset negative effects and will be extensive, moderately complicated to implement, and probably successful;
- **Major:** Effects will be obvious and will result in substantial consequences to a local area or regional population, wildlife or plant community, public use and access opportunity, visitor experience, or cultural resource. Extensive mitigating measures may be needed to offset negative

effects and will be large-scale, very complicated to implement and may not have any guarantee of success. In some instances, major effects will include the irretrievable loss of the resource.

Time scales are defined as either short-term or long-term:

- **Short-term or Temporary:** An effect that generally will last less than a year or season;
- **Long-term:** A change in a resource or its condition that will last longer than a single year or season.

The thresholds established correspond to the above criteria and other environmental laws. Each section of this EA presents a significance threshold for its specific environmental subject; should the project potentially cause an impact greater than the identified threshold then the potential impact will be considered to be significant.

“Mitigation Measures” identifies project-specific measures that may be needed that go beyond compliance with applicable existing rules, regulations and requirements, to reduce a potentially significant impact, as applicable. The compliance with existing applicable rules, regulations and requirements is considered a part of the existing regulatory environment, and is described above.

The mitigation measures identified in this EA have been developed to avoid, minimize, rectify or reduce the project’s potential adverse environmental impacts. Mitigation measures have been considered throughout the project’s planning process and will be incorporated into the project design and construction plans. Project mitigation measures are identified and detailed in subsection 4 of sections 4.2 through 4.18.

#### **4.1.3 Level of Impact after Mitigation**

“Level of Impact after Mitigation” indicates what effect remains after application of mitigation measures, and whether the remaining effect will be considered to be significant, or not.

#### **4.1.4 Potential Project Impacts in Context with Applicable Requirements & Mitigation Measures**

The potential impacts are evaluated within the framework of the project’s compliance with all applicable rules, regulations and requirements for its action type and location. The existing rules, regulations, requirements and procedures applicable to the project are considered a part of the existing regulatory environment.

Rules, regulations and requirements which may be applicable include:

- Hawai’i Administrative Rules (HAR), including (but not limited to):
  - Title 11, Chapter 45, Community Noise Control
  - Title 11, Chapter 54, Water Quality Standards
  - Title 11, Chapter 55, Water Pollution Control
  - Title 11, Chapter 60, Air Pollution Control
  - Title 11, Chapter 62, Wastewater Systems
  - Title 11, Chapter 68, Litter Control
  - Title 11, Chapter 200, Environmental Impact Statement Rules
  - Title 11, Chapter 260, Hazardous Waste Management General Provisions
  - Title 13, Subtitle 5, Chapter 107, Threatened and Endangered Plants

- Title 13, Subtitle 5, Chapter 124, Indigenous Wildlife, Endangered and Threatened Wildlife and Introduced Wild Birds
- Title 13, Subtitle 13, Chapter 275-284, Historic Preservation Review Process
- Title 13, Subtitle 13, Chapter 300, Burial Sites and Human Remains
- Hawai'i Revised Statutes (HRS), including (but not limited to):
  - Chapter 6E, Historic Preservation
  - Chapter 195D, Conservation of Aquatic Life, Wildlife and Land Plants
  - Chapter 205, State Land Use Law
  - Chapter 226, Hawai'i State Planning Act
  - Chapter 342D, Water Pollution Law
  - Chapter 343, Environmental Impact Statements
  - Chapter 344, Hawai'i State Environmental Policy
- County of Maui ordinances, rules and requirements, including (but not limited to):
  - County of Maui Countywide Policy Plan
  - County of Maui Lāna'i Community Plan
  - County of Maui Zoning
  - County of Maui Building and Planning Codes

## 4.2 Archaeological, Historic and Cultural Resources

---

This section discusses the archaeological, historic and cultural resources in the region and specific project area, the potential impact of the project on those resources and mitigation measures the project will employ to minimize those potential impacts.

Thomas Dye prepared an Archaeological Inventory Survey and Data Recovery Plan for sites within the Miki Basin Industrial Park on May 9, 2018.

### 4.2.1 Environmental Setting

Lāna'i is sixth in size of the major Hawaiian Islands, and like all islands in the group, it was formed through volcanic eruptions and is constantly being reshaped by erosional activity. The primary caldera is in the area now known as the Pālāwai Basin, which also includes portions belonging to the ahupua'a of Pāwili.

It is estimated that Lāna'i first rose above sea level approximately 1.5 million years ago, and the last eruption occurred approximately 1.25 million years ago. The island is approximately 18 miles long, and 13 miles wide, and Lāna'i Hale, its highest point, stands 3,370 ft. above sea level.

The name of the island may be literally translated as "Day of Conquest"—Lā meaning day and Na'i meaning conquest. Through the tradition of the chief Kaululā'au, Lāna'i was named on the day that the young chief vanquished the evil ghosts from the island.

The earliest traditional lore of Lāna'i describes the arrival of the gods Kāne, Kanaloa, and their younger god-siblings and companions to the southern shores of the island. Later accounts describe the visit of the goddess Pele and members of her family to the windward region of Lāna'i. Subsequent narratives describe

the settlement of Lānaʻi by evil spirits, and the difficulties that the early human settlers encountered in attempts to safely colonize the island.

Another tradition relates that in the early 1400s, a young Maui chief by the name of Kaululāʻau traveled around Lānaʻi vanquishing the evil ghosts/spirits of the island, making it safe for people to live on Lānaʻi, and is the source of the island's name, Lānaʻi a Kaululāʻau.

It was after the events in which Kaululāʻau participated that we see references to chiefly lineages associated with Lānaʻi, and the island fell under the dominion of Maui rulers. The role and fate of Maui's chiefs in warfare with the chiefs of other islands also spilled over to Lānaʻi in the centuries following Kaululāʻau, and lasted through the time of Kamehameha I.

Between the time of Kaululāʻau and his immediate peers until the middle 1700s, there are only a few notable references to chiefly associations on Lānaʻi and several passing references—generally one or two liners—to some event in which a chief visited or was associated with Lānaʻi.

In the 1770s, around the time of western Contact with Hawaiians, Kalaniʻōpuʻu, sovereign of Hawaiʻi Island, attempted to take the Maui group of islands by force. Repelled from Maui, the invading force settled on Lānaʻi for a time and reportedly killed many of the native residents and laid the land to waste. Apparently, Lānaʻi's native population never recovered from this event.

In 1804, the first major epidemic brought to the islands on foreign ships swept through the group. It is estimated that by 1805, 150,000 Hawaiians from Niʻihau to Hawaiʻi died. On Lānaʻi the decline didn't end.

One estimate of the native population on Lānaʻi in ca. 1793 is 6,000. By 1823, Mission Station Journals estimate the population on Lānaʻi to be between 2,000 and 3,000 people, and by the early 1890s the population was around 200.

By 1902, the native population dropped to 80 residents, most of whom were descendants of Lānaʻi's long-term native families. One can only guess how much traditional knowledge of place, practices, and traditions was lost as the population fell from 6,000 to 80 in a little more than a century.

With the exception of the periods from 1854 to 1864 and 1899 to 1901, there were no increases in the population on Lānaʻi. The two periods of increase were tied to western initiatives, the first being an experiment by members of the Mormon Church to establish a station on Lānaʻi between 1854 and 1864. This period led to an increase of more than 300 Hawaiians and a few foreigners, with the majority living in the ahupuaʻa of Pālāwai, and regular travel between the upland settlement and the Mānele landing.

The experiment was in decline by 1858, and though there was a revival between late 1861 and 1864, the Pālāwai experiment was terminated, and the native population continued its historic decline.

The second period of growth, between 1899 and 1901, occurred when the Maunalei Sugar Company brought in some 600 non-Hawaiian laborers to operate a sugar plantation along the windward section of Pālāwai Ahupuaʻa.

One significant contribution to the decline in Lānaʻi's ability to support the resident population was the introduction of grazing herbivores - goats, sheep, and cattle - which were raised to provide foreign vessels with a meat source. These animals, along with the Scandinavian roof rat, produced a rapid and devastating

impact on the ability of Lānaʻi's forest to draw moisture from the wind-borne clouds and develop groundwater resources.

In addition to the introduction of herbivores, the western demand for staple crops such as potatoes, along with the demand for ʻiliahī as a trade item, and the hunger for firewood. By the early 1600s, all the islands of the Hawaiian group were settled sufficiently to develop an organized way to manage resources.

Each island was divided into political and subsistence subdivisions called ahupuaʻa, which generally ran from the ocean fishery fronting the land area to the mountains. Under the rule of Piʻilani, Lānaʻi was divided into 13 ahupuaʻa.

A number of historical accounts - those recorded by native residents, visitors, and in various government documents—shed light on a wide range of aspects of the history of Lānaʻi's people. The historical records below provide us with glimpses into the changes on Lānaʻi between ca. 1820 and the early 1900s.

Lānaʻi in 1823 William Ellis, an English missionary who worked with the early Protestant missionaries in the Hawaiian islands, described Lānaʻi, the nature of its resources, and the estimated population in the early 1820s:

RANAI, a compact island, seventeen miles in length and nine in breadth, lies north-west of Tahaurawe, and west of Lahaina, in Maui, from which it is separated by a channel, not more than nine or ten miles across. Though the centre of the island is much more elevated than Tahaurawe, it is neither so high nor broken as any of the other islands: a great part of it is barren, and the island in general suffers much from the long droughts which frequently prevail; the ravines and glens, notwithstanding, are filled with thickets of small trees, and to these many of the inhabitants of Maui repair for the purpose of cutting posts and rafters for their small houses.

The island is volcanic; the soil shallow, and by no means fertile; the shores, however, abound with shell-fish, and some species of medusae and cuttle-fish. The inhabitants are but few, probably not exceeding two thousand. Native teachers are endeavouring to instruct them in useful knowledge and religious truth, but no foreign missionary has yet laboured on this or the neighboring island of Morokai, which is separated from the northern side of Ranai, and the eastern end of Maui, by a channel, which, though narrow, is sufficiently wide for the purposes of navigation.

A Protestant mission station was established in Lāhaina in 1823, and was responsible for West Maui, Lānaʻi, Molokaʻi, and Kahoʻolawe. Mission station leaders were tasked with overseeing the spiritual, educational, and health needs of island residents. In addition to the Protestant missionaries, Lānaʻi experienced a period of development as a Mormon mission station from late 1853 to early 1864.

An “experiment” brought an increase in Lānaʻi's Hawaiian population, with Hawaiians from other islands moving to Lānaʻi, and also fostered some significant changes on the island, notably in the area of land tenure. The work of the various missionaries and their associates resulted in the creation of an important record of history on the island. Excerpts of reports, personal journals, and articles published in Hawaiian and missionary papers - documenting Lānaʻi population statistics, land use, health, and development of churches and schools - provide important records from Lānaʻi.

Ancient Hawaiian villages, ceremonial features, dryland agricultural fields, fishponds, and a wide range of cultural sites dot the shoreline of Lānaʻi. In the uplands, localities were also locations of significant

traditional settlements and agricultural endeavors. Over the generations, families with permanent residences in the Lāhaina District of Maui frequented Lānaʻi to take advantage of its rich fisheries.

In the period leading up to 1800, there was a decline in the native population, and in the capacity of Lānaʻi to produce agricultural resources. This was, in part, due to disputes between the rulers of Maui and Hawaiʻi which overflowed onto Lānaʻi in the mid to late eighteenth century. In the late eighteenth century and early nineteenth century, foreign diseases and influences spread across the islands, leading to a further decline in the population.

### **Ranching Operations on Lānaʻi, 1854–1951**

Goats, sheep, cattle, the European boar, and horses were introduced to the islands between 1778 and 1810. During those early years, Kamehameha I and his chiefs placed kapu over the newly introduced animals to ensure that their populations would grow.

In the fifty-year period from 1780 to the 1830s, populations of these non-native animals—like the hipa (sheep) and puaʻa bipi or pipi (wild steer or cattle), and kao (goats)—grew to become a great nuisance to the Hawaiian population, and had devastating effects on the Hawaiian environment.

Records indicate that the first of these introduced ungulates were brought to Lānaʻi around the 1830s, where a few native tenants, living under landed chiefs, managed the populations. In 1848, a new system of land management was instituted in the Hawaiian Kingdom, and individuals of means were granted large tracts of land. When fee-simple title to land was granted to native Hawaiians and foreign residents who had sworn oaths of allegiance to the king, formal efforts at controlling the hipa, pipi, kao, and other grazers were initiated.

Ranching was a part of Lānaʻi's history for close to 100 years, in the period from ca. 1854 until closure of the ranch in 1951. Initially, Mormon elders brought livestock to Lānaʻi as a part of their effort to establish a mission in the uplands at Pālāwai. In 1862, Walter Murray Gibson took over the Mormon settlement, and focused the livestock efforts on herds of sheep and goats, of which nearly 100,000 roamed the island, almost uncontrolled by the 1890s.

As a result, Lānaʻi suffered from rapid deforestation and a drying up of the island's water resources. This impacted every other aspect of life on Lānaʻi and was one of the contributing factors to the continual decline in the native population of the island.

From 1910 to 1951, Lānaʻi ranch operations focused on cattle and a steady decline in the population of other livestock. The steady transition to cattle grazing led to the eradication of tens of thousands of goats, sheep, and pigs—many driven over the cliffs of Kaʻāpahu in Kaʻā—in an effort to reduce impacts on the steadily decreasing pasturage.

In 1914, the Maui News reported on a visit by rancher-investor J. T. McCrosson to Lānaʻi under the heading “Big Improvements on Lanai.” McCrosson makes specific reference to the leeward pastures on the island, extending from the 150 ft. to 1,000 ft. elevation.

I spent a week on Lanai inspecting the ranch. The lee side of the island is greener than it has been for years. The finest Pili grass pastures in the Territory extend in a broad belt the whole length of

the island, from 150 feet above sea level to about 1000 feet elevation. The belt varies from a quarter to two miles wide.

Up in the shallow crater that occupies the center of Lanai a good many hundred acres have been plowed and planted in Rhodes grass and Paspalum. It formerly took twenty acres of the wild pasture land to support a bullock. The Paspalum pastures now fatten fifty head of stock on every hundred acres.

In 1929, L. A. Henke published A Survey of Livestock in Hawaii [32], which included the following description of the Lānaʻi Ranch operations. Henke notes that a water line system and extensive fences were made on the island. Describing the basic ranching operations on Lānaʻi, Henke reported

The Island of Lanai, while primarily given over to the growing of pineapples since 1924, still has an area of 55,000 acres of fairly well grassed but rocky and rather arid country extending in a belt around the 55 miles of coast line of Lanai, that are utilized as ranch lands and carry about 2,000 Herefords and 180 horses. This belt is from two to four miles wide and extends from the sea to about 1,000 feet in elevation.

The total area of the Island is about 140 square miles and it ranges in height from sea level to about 3,376 feet elevation, with an average annual rainfall on a great part of the uplands of about 34 inches.

In 1922 before the upper lands were given over to the more profitable pineapples an area of some 2,000 acres had been planted to Pigeon peas (*Cajanus indicus*) and Paspalum dilatatum. On the lower, rather rocky, present ranch lands the algaroba tree (*Prosopis juliflora*) is valuable because of its bean crop, and Koa haole (*Leucaena glauca*) and Australian salt bush (*Atriplex semibaccata*) are considered desirable forage crops. It is planned to further improve the lower pastures by additional planting of the above crops and by light stocking and resting present pastures.

In the future the ranch will not do much more than raise beef and saddle horses for the pineapple plantation needs. The ranch, though a part of the Hawaiian Pineapple Company's property, still operates as the Lanai Company, Ltd.

The Hawaiians formerly herded goats, probably for their skins on the uplands of Lanai, and some agricultural work was done by Walter Murray Gibson, who arrived in 1861, in connection with the Mormon Church. Gibson acquired considerable land and when he died in 1888 his daughter, Talula Lucy Hayselden, became the owner. Gibson and the Hayseldens developed a sheep ranch on the island, much of which was then owned by the Government and by W.G. Irwin.

Irwin later acquired the Government lands and the Hayseldens about 1902 sold out to Charles Gay and nearly the whole island of 89,600 acres was combined under the ownership of Charles Gay, which passed to Irwin in 1910 and from him to John D. McCrosson and associates in the same year, when the Lanai Company, Ltd., was formed. Their interests were sold in 1917 to H.A. and F.F. Baldwin, who in turn sold the property to the Hawaiian Pineapple Co., Ltd., in December 1922, who are the present owners.

Mr. Gay continued with the sheep ranch started by Gibson and Hayselden, probably carrying as high as 50,000 at times, but when the Lanai Company, Ltd., was started in 1910 they changed to

cattle and put in extensive provisions for water and fences, and a count in April 1911, gave 20,588 sheep and 799 head of cattle.

At the end of 1920 there were only 860 sheep and early in 1923 a count showed that the number of cattle had increased to 5,536 and besides 4,462 had been sold during the previous five years. Reduction of the herd to make room for pineapples was started on a large scale in 1924, and from the end of 1922 to October 1928, 6,764 head of cattle were sold.

Mr. Moorhead was manager for the Hayseldens, Mr. Gay managed his own property for a time, Lt. Barnard was manager for the Lanai Company in 1910, and G.C. Munro, the present manager, took charge in 1911.

The ranch ended operations in 1951 when the Hawaiian Pineapple Company decided to focus all its efforts on the pineapple plantation.

### **Hawaiian Pineapple Company**

Historical records reveal that as early as 1910, Lānaʻi ownership investigated the cultivation of pineapple in the leeward Pālāwai Basin. The Hawaiian Gazette reported:

Several thousand pineapple tops have been sent to Lanai by the Lanai Company to develop its pineapple enterprise.

The pineapple experiment on Lanai has been successful. The first ones raised weighed about eight and a half pounds each, but later ones were not so heavy, on account of the rows being too close. The industry will be developed on the island and made one of the principal by crops. (Hawaiian Gazette, November 22, 1910, p. 8.)

James Dole, owner of the Hawaiian Pineapple Company, purchased the island of Lānaʻi on December 5, 1922. The purchase price of the island was \$1.1 million. Nearly \$2 million was spent on improvements to the island, for the development of macadamized roads and the town of Lānaʻi City. In 1926, Dole hosted a tour of the plantation and developing city. The 150-person tour of politicians, businessmen, and friends were impressed with the progress that had been made in the short time on Lānaʻi.

Lānaʻi had been often overlooked because the appearance of the island from offshore was dry and desolate, but Dole saw that inland are some arable lands. There were 20,000 acres of land suited to pineapple on the island of Lānaʻi—Hawaiian Pineapple Company considered it as the last of the desirable acreage left in Hawaiʻi. The soil and conditions were desirable, but many improvements had to be made.

Many miles of cactus had to be dragged out and removed from the landscape. The Hawaiian Pineapple Company built a harbor at Kaumālapaʻu with a breakwater made of a solid rock cliff that they had busted and transferred. Roads from the fields to the harbor were paved. One of Hawaiian Pineapple Company's old photos shows neat rows of pineapple, with Lānaʻi City in the background. Lānaʻi City was developed for the workers that were brought over.

### **Lānaʻi Airport**

Aviation history for Lānaʻi began with the creation of an emergency landing strip, there, in 1919. Aviation use was on-again, off-again in different areas of the island for the next few decades.

In its 1928 Annual Report, the Territorial Aeronautical Commission reported the excellent cooperation of the Hawaiian Pineapple Company, in making a suitable field available for emergency airplane landings on the Island of Lānaʻi. The field was at Leinukalahua, Kaʻa.

In 1928, Inter-Island Airways (now Hawaiian Airlines) began operations to Lānaʻi with Sikorsky S-38 eight-passenger amphibious planes. The landing field was owned by the Hawaiian Pineapple Company. In July 1930, the Territorial Aeronautics Commission wrote to Hawaiian Pineapple Company asking if they wished to apply for a license for their field. There was no response.

During 1935, Inter-Island Airways started to replace its 8-passenger planes with 16-passenger planes, which were later (1941) replaced by 24-passenger Douglas DC-3s. The Lanai field was not big enough to accommodate this type of aircraft and once the last of the S-38s were put out of service (shortly after the start of World War II,) air service to Lānaʻi came to a halt.

In 1944, the Post War Planning Division of the Territorial Department of Public Works proposed to construct a new 5,000-foot runway and airport 4-miles southwest of Lānaʻi City (Hawaiian Pineapple Company, Ltd was looking to about 220-acres for the new facility.) “The existing airport is too small for two-engine planes, and the Civil Aeronautics Administration has advised that it is willing to consider an application for a major airport,” the Public Works report stated.

“The dependence of the population upon air service justifies the proposed project. The part of the Lānaʻi pineapple plantation in the Territory’s economy is very great. The present airport, although in operation, is unpaved and is in great need of adequate paving to prevent erosion from severe winds and relatively high rainfall.”

A new airport site for Lānaʻi was chosen and on September 18, 1946, Hawaiian Airlines resumed service there using its DC-3s. The unpaved sod strip field was practically unusable in wet weather and almost untenable due to dust and dirt in dry weather. In view of these conditions, air service was not reliable and it was therefore decided to pave the runway and taxiway.

A Master Plan was prepared (1946) that called for a single 4,200-foot runway. The Territorial Legislature appropriated one-third of the funds, with the rest matched by Civil Aeronautics Administration funds. In 1947, Lānaʻi Airport management was put under the Hawaii Aeronautics Commission.

The 3,700 feet long runway and related facilities, the first field constructed by the Hawaiian Aeronautics Commission, was officially dedicated on July 12, 1948. By 1950, the airport was served regularly by Hawaiian Airlines with twice daily passenger service in two directions and twice weekly freight service. Air mail service was supplied.

Over the years, additions were made to the facility. In 1960, the Maui County Board of Supervisors requested both the State and Hawaiian Airlines to use larger more modern aircraft to provide passenger air service to Lānaʻi. (Hawaiian had changed its fleet from DC-3s to Convairs.)

A new Master Plan called for extension of the runway to a total of 5,000-feet, as wells as new terminal facilities to match the requirements of the newer planes. The new projects were completed and dedicated on October 16, 1966.

On October 1, 1979, the Civil Aeronautics Board Order 79-10-3, the Bureau of Domestic Aviation, defined essential air service for Lānaʻi as follows: “Lānaʻi: A minimum of two daily round trip flights to Honolulu and Kahului providing a total of at least 80 seats in each direction per day.”

After minor upgrades, the airport went through another expansion phase. Dedicated April 19, 1994, the new single-story 15,000-square foot terminal was five times larger than the existing and included space for a gift shop and food and beverage concessions and counter space for six airlines.

The Lānaʻi Airport Master Plan Update was published in June 1999. Phase I of the proposed improvements (2000-2010) called for improvements to the airfield, terminal complex, and design, planning, project management and contingency costs.

### **Lānaʻi City**

The story of Lānaʻi City begins when James Dole purchased nearly the entire island of Lānaʻi in November 1922, as a part of the holdings of the Hawaiian Pineapple Company, Ltd. Prior to 1922, the lands on which the city would be built had been grazed as part of the old Lānaʻi Ranch operations, and a large horse paddock at Kaumaikahōkū dominated the pre-city landscape. Plans for building Lānaʻi City were drawn up in early 1923, as Dole and his partners set out to make Lānaʻi the world’s largest pineapple plantation.

Coming from Connecticut, Dole was familiar with the design of the “town square” and grid system of laying out streets in such a way that everything was connected to the “green” or park in the middle of town. Under Dole’s tenure, the Lānaʻi plantation and city grew, and at one time the island supported nearly 20,000 acres of cultivated pineapple, making it the world’s largest plantation. For seventy years, from 1922 to 1992 when the last harvest took place, the name “Lānaʻi” was synonymous with pineapple.

Between 1924 and 1929, Lānaʻi City blossomed upon the landscape; most of the buildings and streets which we still see today were constructed during this short period. By March 1924, the general layout of Lānaʻi City was established and some 40 buildings—many of which remain in the present-day Lānaʻi City - were built or were under construction.

In the early years of the plantation, the largest group of immigrant laborers was made up of skilled Japanese carpenters and stone masons. Their initial work was undertaken on an almost barren landscape, overgrazed by years of sheep, goat, and cattle pasturing.

Following a brief and successful experiment in planting pineapple on Lānaʻi by Charles Gay, James Dole, president of the Hawaiian Pineapple Company, purchased the island of Lānaʻi for \$1.1 million dollars in 1922.

Between 1923 and 1925, the city was laid out. It included houses for individual families and group homes for single men; a hospital dispensary; a theater; stores; churches; a hotel; offices; and labor yards. Outlying plantation camps, overlooking Pālāwai, at Miki, Quarry Camp and Kaumālapaʻu, were also built. The Kaumālapaʻu Harbor was also built during this time. As this work was going on, and housing became available, tracts of land in Pālāwai were being cleared of stones and boulders both by hand and with livestock, and then planted in pineapple.

In 1926, James Dole and a large group of island politicians and business backers visited Lānaʻi. They were greeted by the new residents of the island, who were mostly of Japanese origin. By 1930, the population

of plantation employees and their families included 965 Japanese, 867 Filipinos, 102 Koreans, 82 Puerto Ricans, 78 Chinese, 46 Caucasians, and 43 Portuguese. There was also a population of 173 Hawaiians, mostly representative of the old native families, but few were working directly for the plantation.

A series of articles published in the Maui News between 1926 and 1939 provide us with eyewitness accounts of the growth and development of the Lānaʻi pineapple plantation operations and city. Several of these articles are cited below.

The first, published in the Maui News on February 3, 1926, told readers of the visit by James Dole and his associates, as he unveiled the plantation and city to all Hawaiʻi. The account, describing development which had occurred on Lānaʻi between 1923 and January 1926, reads

Sunday was show day at Lanai, the Hawaiian Pineapple Company having chartered the Inter-Island steamer Kilauea to take almost 150 prominent Honoluluans to see what it has done with the property it purchased from Baldwin interests in the way of pineapple developments. The Governor and other territorial officials as well as some of the city and county officials were in the party.

The Kilauea sailed from Honolulu at 10 o'clock Saturday night and discharged her passengers at Kaunālapaʻu at 6 Sunday morning. Awaiting them were some 40 automobiles and they were taken about in cars for their sightseeing trip, most of which were brought with them from Honolulu. James D. Dole, president of the company personally conducted the party. The motorcade started at 7:50 headed by H. Bloomfield Brown in charge of affairs for the company on the island.

Dinner was served at noon and there was speech making, among the speakers being the Governor. A heavy rainfall cut short the sightseeing trip and the Kilauea sailed on her return trip at 3:30. The Hawaiian Pineapple Company has spent for purchase of the property and its development more than \$3,000,000 and the visitors were much impressed with what has been done on the property.

#### Statistics Furnished

The following facts and figures as to Lanai are taken from a folder which was prepared for the excursionists:

Island of Lanai, 140 square miles, 90,000 acres; located 65 miles southeast of Honolulu; estimated pineapple land, 15,000 to 20,000 acres; option on Lanai taken September 5, 1922; option exercised December 5, 1922; population at that time about 150; present population, 1000; elevation of Lanai City, 1650 feet; building of Lanai City commenced August 1923; number of schools, two; attendance, 150; seven miles of asphalt macadam road to Lanai City, eight to 12 inches thick, and 200 feet wide, widened at turns; maximum grade of road to Lanai City, about 6-per cent; water supply lifted 750 feet by electric pump from tunnels in bottom of Maunalei gulch; water brought in six inch redwood pipe through three riders by three tunnels, aggregating 5300 feet in length; capacity of old Kaiholena reservoir, 500,000 gallons; capacity new Kaiholena reservoir, 3,900,000 gallons; electric power generated by 100 KW oil engine generator set, generated at 440 volts, transmitted at 2300 volts; capacity moving picture theater, 450; Kaunālapaʻu harbor development work commenced September 1923; length of break water 300

feet; tonnage of rock in breakwater, 116,000; minimum depth of Kaumālapa'u harbor, 27 feet; depth of Kaumālapa'u harbor entrance, 65 feet; length of wharf, 400 feet; number of cattle on ranch at present time, 4000.

By 1930, the population on Lāna'i totaled 2,356 residents. In the mid-1930s, efforts in expanding the amount of acreage were made, and new laborers, primarily of Filipino and Japanese background, settled on Lāna'i. All planting, picking, weeding, and most field clearing was done by hand.

There were no pineapple picking machines. The pickers picked by hand, loaded bags, walked to the end of the rows and then loaded the pineapples in boxes.

The boxes were then hand loaded onto trucks and driven down to Kaumālapa'u, where cranes would load the truck bins onto the barges for shipping to the cannery at Iwilei in Honolulu.

Later, Maui News articles document the following descriptions of Lāna'i City, the island community, and plantation operations, noting that 16 years after Dole's acquisition of Lāna'i, the island had become the world's largest pineapple plantation.

The following reports on the success of the Lāna'i venture were published in 1938 and 1939:

Ten years ago, Lanai was just another unimportant island on the map of the Hawaiian group; today the Hawaiian Pineapple Co. operates on it the largest pineapple plantation in the world, to supply fruit for its cannery in Honolulu, also the largest in the world.

Ten years ago, Lanai's population was approximately 600, and about 4,000 acres were under cultivation. Today the land under cultivation, has increased five-fold to 20,000 acres, and the island's population has grown to an estimated 3,500.

The five year period from 1925 to 1930 was one of great building activity on Lanai as the pineapple company conducted an extensive building program to provide housing for the hundreds of workers who were arriving almost on every boat to make their homes on the island.

Homes for married couples were erected by blocks, in numerical order. There were model two bedroom homes, with large airy living rooms and spotless kitchens, running water, electricity and spacious grassed yards.

Single men's houses were divided in two by a partition with three furnished rooms in each section. All these houses were supplied with running water and electricity. They were laid out to provide ample space around each house.

Attractive as these homes were eight years ago, they are now being remodeled and made better, finer homes. More spacious rooms are being added and sanitary toilets and baths installed.

These new homes are painted cream white inside and out, with doors stained walnut. Each contains six rooms, four of which are 10 by 12 foot bedrooms with built in drawers and closets. The living room has a floor space of 12 by 16 feet, and the kitchen is 14 by 16 feet. All have built in cabinet cases and pantries. All are supplied with running water. Sanitary toilets, baths and wash basins are installed in all of the homes.

## **Archaeological Review**

Emory's review of the area records the baseline data for the island. Subsequent studies focused on retracing Emory's work in order to inventory the sites that he originally recorded. Likewise, archaeological research has been in support of recent land developments; the majority of this work has taken place near Lānaʻi City.

### **Emory Survey (1920s)**

The earliest archaeological investigation on Lānaʻi Island was conducted by Emory in the 1920s. This investigation was the first archaeological and ethnographic study of Lānaʻi Island. In this work, Emory broadly summarizes Hawaiian cultural traditions of Lānaʻi and includes discussions on the traditional oral histories, place names, material culture, and archaeology. The work is geographically organized around an inclusive gazetteer that is keyed to numbers on an accompanying map.

Since Emory's work was focused on ethnography as well as archaeology, these numbers refer to places of cultural interest in a general sense and may or may not be considered archaeological sites in their conventional sense—as locations that display evidence of past human behavior.

Nevertheless, archaeological sites were included in Emory's survey of Lānaʻi Island, but, like many of his contemporaries, his focus was on larger archaeological sites, most notably the village of Kaunolū located on the southwestern shore of Lānaʻi.

No archaeological sites were recorded by Emory in the vicinity of the project area.

### **Late Twentieth-Century Investigations**

There was a general dearth of archaeological work conducted between the 1920s and the 1970s. The next period of archaeological investigations at Lānaʻi was due to the statewide inventory of archaeological sites that occurred in the mid-1970s. This study was focused toward the relocation of previously identified sites, and the consolidation of that information into the new State Inventory of Historic Places system. It was during this effort that Emory's sites were assigned their State Inventory of Historic Places numbers.

In general, the statewide inventory left the identification of new archaeological sites as a task to be completed for future surveys. Due to this, no new archaeological sites were recorded in the vicinity of the current project.

Following his work on the statewide inventory of historic places, Robert Hommon produced a paper that outlined his general impression of the archaeology of Lānaʻi Island. He noted that Lānaʻi Island contained the greatest degree of relatively untouched archaeology in the Hawaiian archipelago. He states,

Through a happy set of circumstances, the archaeology of Lānaʻi is almost entirely intact. Despite the fact that nearly 20% of the area of the island is under cultivation for pineapple, less than 2% of the archaeological features recorded by Emory in the early 1920's have been destroyed in the process.

He then argued, given the completeness of the archaeological record, that an Islandwide research design should be developed in order to direct future investigations. This recommendation also appears to respond to a development plan that was proposed by Castle and Cooke that would have substantially

altered the interior and northeast shore of the island. It appears that this broad-scale development of Lānaʻi has not occurred, and no comprehensive island-wide research design is known to have been written.

## **Cultural Assessment**

The following are excerpts transferred from Maly, K., 2016, Cultural landscape considerations that included property around the Miki Basin Industrial Park.

The culture, beliefs, and practices of the ancient Hawaiians mirrored the natural environment around them. They learned to live within the wealth and limitations of their surroundings.

The earliest traditional lore of Lānaʻi, recorded in the early to middle 1800s, describes the arrival of the gods Kāne, Kanaloa, their younger god-siblings and companions to the southern shores of the island. In the tradition of Kāneʻāpua, we find references to the plateau lands of the Kaunolū, Kalulu and Kamoku. Later accounts describe the visit of the goddess Pele and members of her family to the windward region of Lānaʻi.

Subsequent narratives describe the settlement of Lānaʻi by evil spirits, and the difficulties that the early human settlers encountered in attempts to safely colonize the island. Another tradition relates that in the early 1400s, a young Maui chief by the name of Kaululāʻau traveled around Lānaʻi vanquishing the evil ghosts/spirits of the island, making it safe for people to live on Lānaʻi, and is the source of the island's name (Lānaʻi a Kaululāʻau). Notable events and stories place names are recorded across Lānaʻi in this tradition, the locations of which are still known by some residents.

There is significant archaeological evidence on the island indicating that in the period before western contact, more people lived on the land sustainably—growing and catching all they needed—than currently live upon the island. The earliest population estimates cite at least 6,000 residents on the island.

Several important traditions pertaining to the settlement of Lānaʻi, and the beliefs and practices of the ancient residents, are commemorated at such places as Kaululāʻau, Kalaehī, Ke-ahi-a-Kawelo, Hālulu, Puʻupehe, Pōhaku ō, Kānepuʻu, Kaʻena iki, Nānāhoa, Haʻalelepaʻakai, and Puhi-o-Kaʻala.

Ancient Hawaiian villages, ceremonial features, dryland agricultural fields, fishponds, and a wide range of cultural sites dot the shoreline of Lānaʻi at places like Keone, Kalama nui and Kalama iki, Kaumālapaʻu, Kaunolū, Māmaki, Kapalaoa, Huawai, Kapihaʻā, Hulopoʻe, Mānele, Kamaiki, Naha, Kahemanō, Lōpā, Kahalepalaoa, Kāheʻa, Keōmoku, Kaʻa, Hauola, Maunalei (including a wet land taro field system in the valley), Kahōkūnui, Kaiolohia, Kahāʻulehale, Kahue, Lapaiki, Pōkeana, Awalua, Polihua, and Kaʻena.

In the uplands, localities at Hoʻopulupuluamoa and Malulani, Kōʻele and Kihamāniania, Kalulu uka, Kaunolū uka, Keālia Kapu, Keālia Aupuni, and Pālāwai were also locations of significant traditional settlements and agricultural endeavors. We also know that over the generations, families with permanent residences in the Lāhaina District of Maui frequented Lānaʻi to take advantage of its rich fisheries.

The story of ranching on Lānaʻi spans close to 100 years of the island's history. The “paniolo” (cowboy) heritage of the island is a rich one, with formal ranching efforts spanning ca. 1850 to 1951. Ranching efforts initially focused on herds of sheep and goats, whose numbers on Lānaʻi grew to a nearly uncontrollable 100,000 animals by the 1890s.

The most significant impact of the animals between the 1830s to 1890s was the rapid deforestation and drying up of the island's water resources. Loss of vegetation had an effect on every other aspect of life on Lānaʻi and contributed to the continual decline in the native population of the island.

In 1900, there were around 800 head of cattle on Lānaʻi, while more than 20,000 sheep grazed on the island. In the early 1900s, Charles Gay and family continued ranching large herds of sheep (following the lead of the Gibson and Hayselden operations), though they slowly increased the herds of cattle and horses.

In 1910, Gay sold a large portion of his fee-simple interest in the island to W.G. Irwin and J. D. McCrosson, who formed the "Lānaʻi Company, Ltd.," and focused their ranching interests on cattle, based out of the Kōʻele Ranch Headquarters.

In 1911, Lānaʻi Company, Ltd., brought George Munro to Lānaʻi to manage the ranch operations, and he recognized the dismal state of the environment. Water was a critical issue and, in 1912, a tunneling project between the water source at Maunalei and the ranch headquarters at Kōʻele was completed.

Water could then be drawn up to Kōʻele, where a reservoir was constructed, and piped to remote pasture locations across the plateau lands. In 1917, the Baldwin brothers, of Maui, purchased the Lānaʻi Company, Ltd. ranch lands, continuing cattle ranching in conjunction with the Kahoʻolawe Ranch, and other Baldwin family ranching interests on Maui.

Then in 1922, they sold the Lānaʻi ranch lands to James Dole's Hawaiian Pineapple Company, Ltd., by which time there were more than 5,000 head of cattle, and almost no sheep on Lānaʻi. The Hawaiian Pineapple Company (HAPCo.) maintained the Lānaʻi Ranch operations from 1922 to 1951, when the last round-up took place.

The impacts of uncontrolled grazing and loss of forests and ground cover led to significant erosion from both wind and storm water flow. In many areas wind and rain nearly erased all evidence of traditional Hawaiian residency. This said, anywhere outside of the cultivated pineapple fields, lithic scatter, coral, shell, fire pits, and artifacts are still visible in deflated features, and in sheltered areas in cultural features that retain a high level of integrity.

In the early years of the Lānaʻi Plantation, harvests were picked and bagged in the field and taken to small crates along the roads. The crates were then loaded on wagons (later on trucks) and taken to Kaumālapaʻu Harbor for shipping to Honolulu.

Over the years, various machines and equipment were developed to simplify the planting, watering and harvesting process. Machines laid out mulch paper, marking the planting rows. Large boom and spray sprinklers were developed to water and fertilize the crops.

Conveyor booms 62 feet long - with lights - were developed so fruit could be harvested day and night. Gangs of pineapple pickers would walk along rows of pineapple (planted along contour lines), pick the fruit, toss it on the conveyor and send it to the large bins (of some 7 tons) on the trucks, for shipping to Honolulu from Kaumālapaʻu Harbor.

For almost 70 years, Lānaʻi was the world’s largest working pineapple plantation (comprised of some 20,000 cultivated acres). All of the families of Lānaʻi, regardless of their place of origin, proudly observed that they were from the “Pineapple Island.”

In 1961, Castle & Cooke bought out Dole Foods’ interests, and in the 1970s began planning for new resort and residential developments on Lānaʻi. Those plans never materialized, and in 1985 David H. Murdock bought out Castle & Cooke’s interests, which included the island of Lānaʻi.

Under Murdock’s ownership, development plans were revitalized, and steps towards phasing out the pineapple plantation acted upon. Although pineapple was once “King” on Lānaʻi, this 70-year tradition ended in 1992 with the final pineapple harvest.

Throughout the years of cultivation, artifacts would periodically be found in the fields. Typically, ulu maika (round, disc-like game stones), koʻi (adze) and other tools would be found, and significant collections of these artifacts are now housed at the Lānaʻi Culture & Heritage Center.

While the land has radically changed where cultivation occurred, the result of 70 years of bulldozing, tilling and erosion, evidence of traditional residency may still be found.

#### **4.2.2 Potential Environmental Impacts & Mitigation Measures**

T. S. Dye & Colleagues, Archaeologists conducted an archaeological inventory survey with subsurface testing for the Miki Basin 200 Acre Industrial Development located in the lands of Kalulu and Kaunolū, Lāhaina District, Lānaʻi Island.

The survey evaluated the parcel for the presence or absence of historic properties and cultural materials in support of a zoning change to the project area.

A 100 percent pedestrian survey of the area was conducted and 31 backhoe trenches were excavated.

The pedestrian survey resulted in the identification and documentation of a secondarily deposited historic artifact scatter, a secondarily deposited historic scatter, and an historic property, designated Site 50-40-98-1980. Test excavations included a total of 31 backhoe trenches, one of which yielded a fire-pit feature, recorded as Site 50-40-98-1981.

Both historic properties are evaluated as significant for the important information on Hawaiian history and prehistory that they have yielded.

The Miki Basin 200-Acre Industrial Development will have an adverse effect on both historic properties and it is recommended that a data recovery plan be developed for Sites 50-40-98-1980 and 50-40-98-1981, and that this plan be implemented prior to proposed construction activities within the parcel.

The Inventory survey report recommended that a data recovery plan be developed and implemented prior to construction activities at the Miki Basin 200 Acre Industrial Development.

It was further recommended that the data recovery plan develop research questions that can be addressed with data yielded by the following laboratory tasks:

Site 50-40-98-1980 Analysis of the wood charcoal collected from the Context 15 firepit for taxa identification and <sup>14</sup>C dating. Analysis of artifacts collected from the Context 18 lithic scatter to further investigate the tool-making reduction sequence utilized on the Island.

Site 50-40-98-1981 Analysis of the wood charcoal collected from the Context 12 fire-pit for taxa identification and <sup>14</sup>C dating.

T. S. Dye & Colleagues, Archaeologists conducted an Archaeological Data Recovery Plan for Sites 50-40-98-1980 and 50-40-98-1981. The research objectives of the proposed data recovery investigations include gathering data on the history of vegetation change on Lānaʻi.

In an effort to date two periods of change, one during the traditional Hawaiian period and the other in the mid nineteenth century when sheep and goats were raised on the island, and to complete paired technological and geochemical sourcing analyses of the lithic artifacts to determine the reduction sequences for the flaked stone implements, and to determine likely source locations for the fine-grained, tool-grade basalt items in the collection.

Based on the available dating evidence, the charcoal collections at Kaunolū date to late in the traditional Hawaiian sequence and to the early historic period. The lowland native forest at Kaunolū appears to have persisted into the early historic period.

Similarly, several collections of firewood charcoal from Hulopoʻe insecurely dated to the period AD 1300-1850 were composed primarily of native woods, with trace occurrences of ʻulu and kō.

Sites 50-40-98-1980 and 50-40-98-1981 were not determined significant under criterion "e," which pertains to sites that have "an important value to the native Hawaiian people or to another ethnic group of the state due to associations with cultural practices once carried out, or still carried out, at the property or due to associations with traditional beliefs, events or oral accounts - these associations being important to the group's history and cultural identity" (§13-275-6(b)(5)).

Thus, there is no requirement that consultation with members of the relevant ethnic group be undertaken during preparation of this plan.

Should evidence of archeological or cultural resources be encountered during site preparation work or during drilling, then activities at the site will be suspended and Pūlama Lānaʻi and the DLNR State Historic Preservation Division will be contacted immediately for review, evaluation, and recommendations on how to preserve or avoid damage to the resources.

#### **4.2.3 Level of Impact after Mitigation**

The property owner will comply with all applicable County, State and Federal laws and rules regarding the treatment of archaeological and historic sites.

In addition, mitigation measures include preparation and implementation of a data recovery plan prior to construction activities, as well as monitoring during construction. These measures will mitigate potentially adverse effects of the industrial development.

Subsequent to mitigation, the project will have a less than significant impact.

### 4.3 Biological Resources

---

This section discusses the terrestrial biological resources (flora and fauna) in the region and in project area, the potential impacts of the project on those resources and mitigation measures the project will take to mitigate those potential impacts. This section of the EA takes information from the report prepared by Robert Hobdy.

#### 4.3.1 Environmental Setting

A walk-through botanical survey method was used to cover this 200 acre project area. All parts of this habitat were examined.

A complete inventory of all plant species was made with special attention focused on native plant species and whether any of these were federally protected Threatened or Endangered species that might require special attention or actions.

The project area is situated on gently to moderately sloping lands that were part of a large pineapple plantation. These lands have lain fallow for 25 years since the plantation closed in 1992 and are now overgrown with a dense grassland and shrubs.

Soils consist of three series characterized as Waikapū silty clay loam, 0 – 3% slopes, Molokaʻi silty clay loam, 3 – 7% slopes and Uala silty clay loam, 7 – 15% slopes which are all variants of deep, well-drained soils of the upland plateau of Lānaʻi, (Foote et al, 1972).

Rainfall averages about 20 inches per year with winter maximums (Armstrong, 1983). Elevations range between 1,150 feet and 1,310 feet above sea level.

#### Vegetation

The entire project area has lain fallow from agricultural use for 25 years, with some grazing occurring during a few of these years. The vegetation was a dense growth of grasses and shrubs. Thirty-nine plant species were recorded during the survey.

Two species were abundant throughout the project area, Guinea grass (*Megathyrsus maximus*) and lantana (*Lantana camara*). Another two species were common, sourgrass (*Digitaria insularis*) and Madagascar fireweed (*Senecio madagascariensis*). The remaining thirty-five species were either of uncommon or rare occurrence.

Just three common native plant species were found, 'ilima (*Sida fallax*), 'uhaloa (*Waltheria indica*) and 'aʻaliʻi (*Dodonaea viscosa*), all of which are widespread and common throughout Hawaii. These have persisted here in small numbers due to their hardy nature.

The vegetation in this project area is dominated by hardy, invasive non-native species. Just three common native plant species, 'ilima, 'uhaloa and 'aʻaliʻi, were found here. None of these are of any conservation concern.

No special habitats for native plants were found. Because of the above information, it is determined that there is nothing of special botanical concern with regard to this project. No recommendations with reference to plants are deemed necessary.

## **Wildlife**

A fauna survey was conducted in conjunction with the flora survey. All parts of the project area were covered. Observations were made with the assistance of binoculars.

Notes were made of species, numbers and status as well as on tracks, scat and signs of feeding. An inventory was made of all of the animal species seen in the survey.

In addition, an evening survey was conducted to observe crepuscular activities and calls, and to determine any occurrence of the Endangered Hawaiian hoary bat (*Lasirius cinereus semotus*) in the project area.

## **Mammals**

Just one mammal species was observed in the project area. A herd of about 20 axis deer were seen and trails, tracks and feeding damage were everywhere. Nomenclature and taxonomy follow (Tomich, 1986).

A special effort was made to look for evidence indicating the presence of ōpeʻapeʻa or Hawaiian hoary bat by conducting an evening survey at two locations within the project area.

A bat detecting device (Batbox III D) was employed, set to frequency of 27,000 Hertz that these bats are known to use when echolocating for flying insects. No bats were detected with the use of this device.

Other non-native mammals likely to frequent this area include rats (*Rattus* spp.), mice (*Mus domesticus*), feral cats (*Felis catus*) and occasionally domestic dogs (*Canis familiaris*).

## **Birds**

Birdlife was of moderate occurrence in the project area. Twelve species were observed during three site visits, but none were particularly common. Taxonomy and nomenclature follow the American Ornithologists' Union (2018).

Eight bird species were of modest occurrence, cattle egret (*Bubulcus ibis*), zebra dove (*Geopelia striata*), nutmeg mannikin (*Lonchura punctulata*), gray francolin (*Francolinus pondicerianus*), northern mockingbird (*Mimus polyglottos*), common myna (*Acridotheres tristis*), Eurasian sky lark (*Alauda arvensis*) and Pacific golden-plover (*Pluvialis fulva*). The other four species were of rare occurrence.

Two native bird species were recorded, the indigenous and migratory kōlea or Pacific golden-plover and the endemic pueo or Hawaiian owl (*Asio flammeus sandwichensis*).

A few other non-native bird species may occasionally occur in this area, but this habitat is unsuitable for Hawaii's native forest birds or seabirds.

## **Insects**

Insect life was rather sparse in this habitat during three site visits. Twelve non-native species were recorded, representing five insect Orders. Just one species was common throughout the project area, the monarch butterfly (*Danaus plexippus*).

Two other species were uncommon, the cabbage butterfly (*Pieris rapae*) and the short-horned grasshopper (*Oedaleus abruptus*). Taxonomy and nomenclature follow Nishida et al (1992).

No native insect species were seen.

### **4.3.2 Potential Environmental Impacts & Mitigation Measures**

The fauna recorded in this project area is largely non-native in character. Axis deer are abundant throughout the area and have significantly modified the habitat by reducing plant species to a few hardy dominants. This in turn has a somewhat limiting effect on resource availability for other mammals, birds and insects.

No Endangered Hawaiian bats were detected in the project area during the survey. They are rare on Lānaʻi but could occur in this area occasionally. The U.S. Fish and Wildlife Service has guidelines that ensure that these bats are not harmed should they show up.

Just two bird species were native to Hawaii, the kōlea and the pueo. The kōlea breed and raise their young in the arctic and then migrate to tropical places like Hawaiʻi to overwinter. Many thousands of kōlea come to Hawaii every winter. Kōlea are quite common and have no endangered or threatened status.

The pueo is a race of the short-eared owl species that is endemic to Hawaii. It occurs on all the islands but is rare on Oʻahu. It is wide ranging in grasslands and shrublands on Lānaʻi. It carries no federal endangered or threatened status.

Two indigenous seabirds the Endangered ʻuaʻu and the Threatened ʻaʻo, while not nesting in the project area, do fly over it during dusk to access their burrows high in the mountains and again at dawn to head out to sea.

Young birds taking their first fledging flights are inexperienced fliers. They often are disoriented by bright lights and crash into light structures where they become vulnerable to injury and predators.

It is recommended that any significant outdoor lighting associated with the proposed project be hooded to direct the light downward to mitigate this threat.

No other recommendations with reference to fauna are deemed necessary.

### **4.3.3 Level of Impact after Mitigation**

The project activity will comply with all Federal, State and County laws and rules. Likewise, the project will comply with the recommended mitigations measures to minimize impacts. The project will not have a significant negative impact on any native botanical or fauna resources.

#### **4.4 Visual & Aesthetic Resources**

---

This section describes the existing visual, vista and viewplane conditions on within the project area, discusses the visual impacts the project may have, and identifies how the project mitigates its potential visual impacts.

##### **4.4.1 Environmental Setting**

The irregularly shaped project area is located approximately 3.2-miles south of Kaumālapa'u Highway in Lāna'i City, Maui County, Hawai'i.

The site is located approximately three and a half miles to the east of the Pacific Ocean, the Site topographic elevation is approximately 1,247 feet above mean sea level (MSL), and local topography slopes to the southeast.

It encompasses 200 acres within Miki Basin and is adjacent to the 5-acre Maui Electric Company (MECO) generating facility and the existing 20-acre Miki Basin Industrial Condominium.

Lāna'i Airport is located along the northern boundary of the Project site and Palawai Basin is located to the east of the site.

Most of the project area topography consists of flat to gently sloping open, patchy scrub lands.

##### **4.4.2 Potential Environmental Impact & Mitigation Measures**

The project site is not part of a scenic corridor and the project will not affect scenic vistas and view planes. The proposed project will not involve significant alteration of the existing topographic character of the site.

##### **4.4.3 Level of Impact after Mitigation**

The mitigation for the impacts to visual and aesthetic resources will be incorporated into the project's layout and design. Therefore, the level of the visual impact after mitigation will be less than significant.

#### **4.5 Geology, Soils, Slope Stability & Drainage**

---

This section discusses the geology, soils and slope stability in the region and site area, the potential impact of the project on those characteristics, and mitigation measures project will employ to mitigate those potential impacts.

##### **4.5.1 Environmental Setting**

The description of the Island of Lāna'i here comes from the University of Hawai'i, School of Ocean and Earth Science and Technology (SOEST,) Coastal Geology Group.

Lānaʻi is a single shield that formed from summit eruptions and along three rift zones between 1.2 and 1.46 million years ago; a classic example of a Hawaiian shield with a gently sloping profile. The small sub-circular island has 76-km of general coastline, and a dry climate with minimal stream activity.

Similar to Molokai, overgrazing of domestic and feral animals in the 19th century and widespread deforestation on Lānaʻi have drastically changed the stability of the soil. The vegetation has never fully recovered and there is considerable wind erosion on the island (Macdonald et al. 1986).



Soil Map from websoilsurvey - NRCS

Island of Lanai, Hawaii (HI970)	
Map Unit Symbol	Map Unit Name
KrB	Koele silty clay loam, 3 to 7 percent slopes
LaB	Lahaina silty clay, 3 to 7 percent slopes, MLRA 158
MuA	Molokai silty clay loam, 0 to 3 percent slopes, MLRA 158
MuB	Molokai silty clay loam, 3 to 7 percent slopes, MLRA 158
MuC	Molokai silty clay loam, 7 to 15 percent slopes, MLRA 158

Island of Lanai, Hawaii (HI970)	
Map Unit Symbol	Map Unit Name
MuC3	Molokai silty clay loam, 7 to 15 percent slopes, severely eroded, MLRA 158
MvD3	Lithic Eutrotorrox, 15 to 25 percent slopes, severely eroded, MLRA 158
rRK	Rock land
rVT2	Very stony land, eroded
UwB	Uwala silty clay loam, 2 to 7 percent slopes
UwC	Uwala silty clay loam, 7 to 15 percent slopes
UwC3	Uwala silty clay loam, 7 to 15 percent slopes, severely eroded
WoA	Waihuna clay, 0 to 3 percent slopes
WoB	Waihuna clay, 3 to 7 percent slopes, MLRA 158
WrA	Waikapu silty clay loam, 0 to 3 percent slopes, MLRA 158

## Drainage

RM Towill Corporation was retained to determine the offsite and onsite drainage system requirements for the proposed Miki 200 acre Industrial Site that meets the County of Maui Storm Drainage Standards.

The proposed project site is mostly undeveloped except for the existing Miki Basin Industrial Condominium site and MECO facility.

Existing improvements within the project site include the Miki Basin Industrial Condominium project and MECO facility.

Offsite runoff generated from the area north of Miki Road sheet flows and is intercepted by an unlined ditch along Miki Road. Once in the unlined ditch, the runoff flows towards the southeast direction to a low point in Miki Road, near the existing MECO facility.

The existing onsite terrain is covered with vegetation and slopes at about 5% from Miki Road toward the southeast. There is no existing storm drain system within the project area.

Runoff collected in Drain Area 1 and 2 of the project site flows into existing natural drainage ways and discharges into the existing Miki Basin sump, located approximately 2000 feet away (see Figure 2). Runoff collected in Drain Area 3 flows to the existing Palawai Basin.

Runoff generated within the existing Miki Basin Industrial CPR site is collected by an onsite drainage system and is discharged offsite.

Runoff from the Miki Basin Industrial CPR site will not impact the proposed development since it has a separate discharge point, located south of the heavy industrial parcel.

Offsite runoff, including runoff generated from the MECO facility, is diverted around the Miki Basin Industrial CPR site (within the heavy industrial parcel) and is discharged into the existing drainage way. These existing offsite flows will need to be addressed by the development of the heavy industrial parcel.

The proposed 200 acre industrial development will consist of a 65-acre light industrial parcel (Drain Area 1), 100-acre heavy industrial parcel (Drain Area 2), and a 35-acre light industrial parcel (Drain Area 3). This development will increase the amount of impervious area within the project.

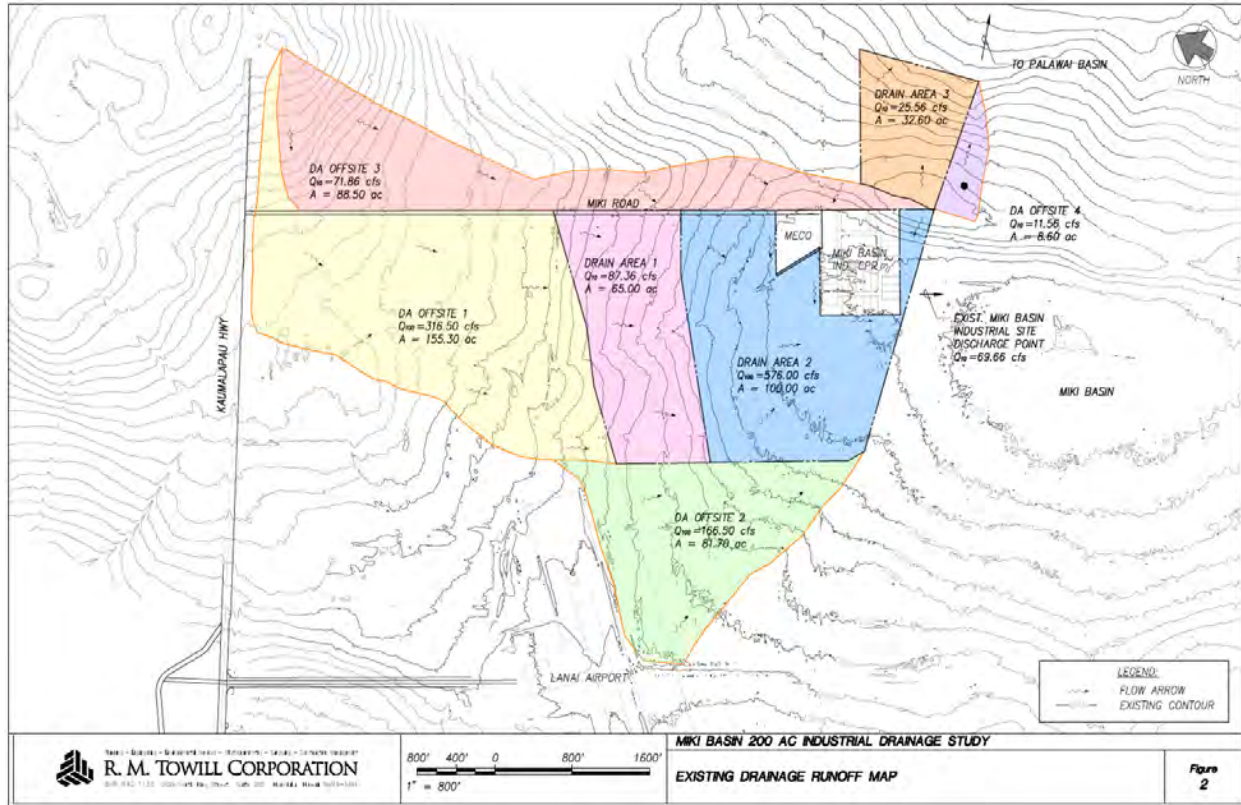

Offsite runoff will be intercepted before entering the project site by proposed drainage ditches. The drainage ditches will divert runoff around the perimeter of the project site to an offsite discharge point downstream. Onsite runoff will be collected by a proposed underground storm drain system consisting of pipes and inlets.

Runoff from 65-acre light industrial parcel, 100-acre heavy industrial parcel, and DA Offsite 1 through 3 will be discharged to the existing drainageway that drains to Miki Basin. Runoff generated from the 35-acre light industrial parcel and DA Offsite 4 drain to the existing Palawai Basin.

Runoff generated from areas DA Offsite 1, 2, and 4 will be collected by interceptor ditches located along the project site exterior boundary and will ultimately discharge into the existing drainageway south of the project site and to Miki Basin per existing conditions.

Offsite runoff for DA Offsite 3 will be diverted under Miki Road by a culvert and around the existing Miki Basin Warehouse area. Runoff from DA Offsite 3 will be discharged into an existing offsite drainageway adjacent to the industrial CPR site.

Therefore, the offsite runoff will not affect the design of the onsite drain systems.

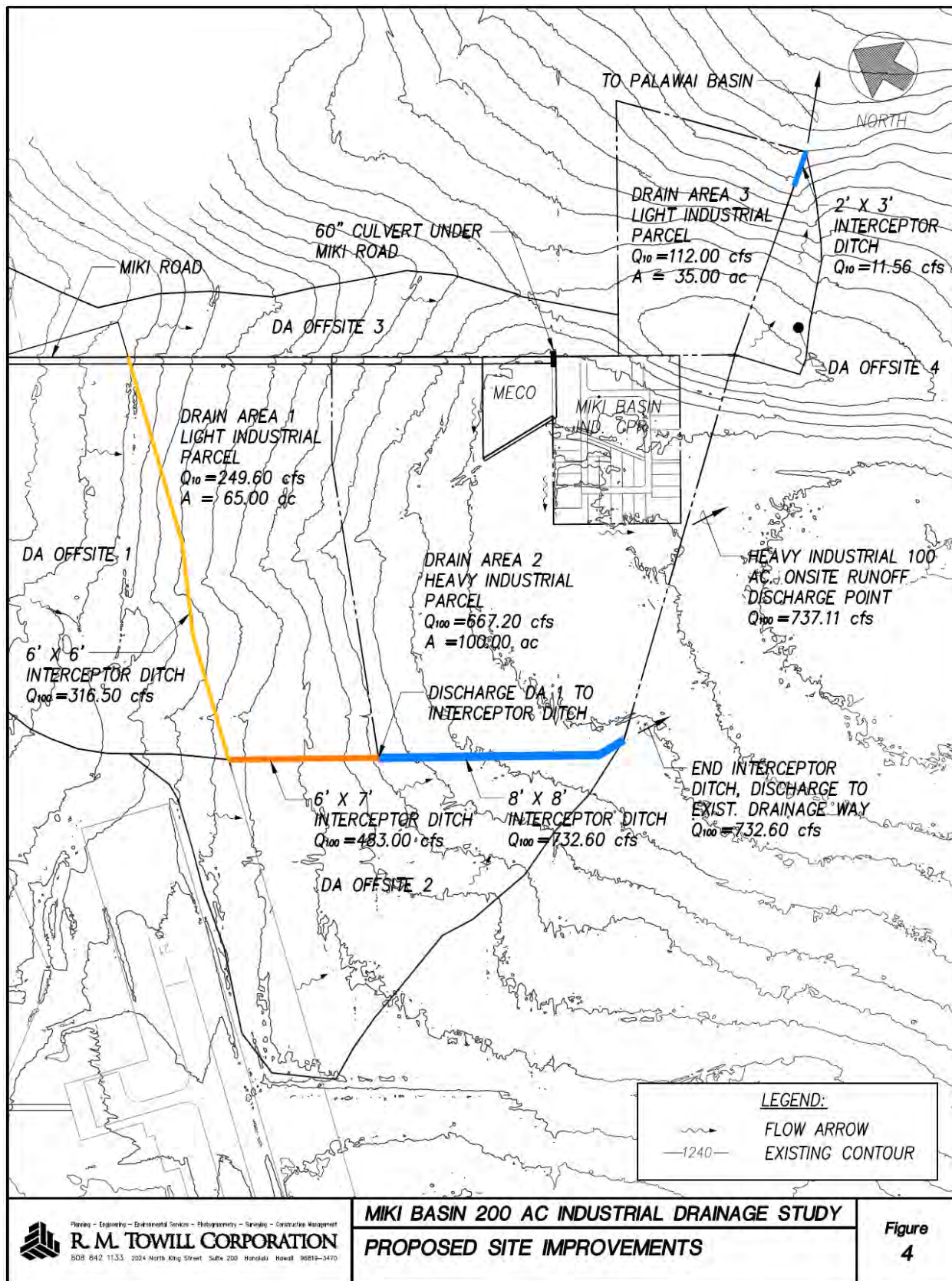

Planning - Engineering - Environmental Services - Photogrammetry - Surveying - Construction Management  
**R. M. TOWILL CORPORATION**  
 808 542 1133 2024 North King Street Suite 200 Honolulu, Hawaii 96819-3470

# **MIKI BASIN 200 AC INDUSTRIAL DRAINAGE STUDY PROPOSED SITE IMPROVEMENTS**

**Figure  
4**

At a depth of 10 feet, the existing Miki Basin has a capacity of 891 ac-ft. Since the increase in runoff from Drain Area 1 and Drain Area 2 only contributes 38.1 acre-feet, the increase in runoff depth and flow rate will be contained within the existing basin.

At a depth of 10 feet, the existing Palawai Basin has a capacity of 3010 ac-ft. Since the increase in runoff from Drain Area 3 contributes only 2.5 acre-feet, the increase in runoff depth and flow rate will be contained within the existing basin.

#### **4.5.2 Potential Environmental Impacts & Mitigation Measures**

The proposed industrial parcels will increase the runoff generated within the project site by 339.88 cfs. Runoff flow rates for a 100-year, 24-hour storm event were calculated for the existing site conditions of DA Offsite 1 and DA Offsite 2, since these offsite areas are greater than 100 acres. Runoff flow rates for a 10-year, 1-hour storm event were calculated using the rational method for the existing and proposed site conditions of DA Offsite 3 and DA Offsite 4, since these offsite areas are less than 100 acres.

Existing drainage patterns will be maintained by discharging intercepted offsite runoff to its original flow path. Offsite runoff will be collected by interceptor ditches located on the perimeter of the site that discharge to existing drainage way and ultimately to Miki Basin.

The proposed concrete rectangular drainage ditches vary in size from 8 feet by 8 feet to 2 feet by 3 feet. The ditches are sized to accommodate the peak runoff flow from the 100-yr, 24-hour storm and 10-yr, 1-hour storm where necessary and provide a minimum 2-foot freeboard.

Runoff from the proposed 65-acre light industrial area (Drain Area 1) will be discharged to the interceptor ditch at the southwest corner of the parcel. Runoff flow for this area is 249.60 cfs and ultimately flows to Miki Basin. Offsite runoff from DA Offsite 1 flowing towards the 65-acre parcel is 316.50 cfs and will be intercepted by a 6 ft. by 6 ft. interceptor ditch on the north perimeter of the parcel.

Runoff from the proposed 100-acre heavy industrial area (Drain Area 2) will be discharged at the south end of the parcel (see Figure 4). Runoff flow for this area is 667.20 cfs. The runoff from DA Offsite 3 that is diverted around the existing Miki Basin Industrial site is also discharged at the south end of the parcel. Runoff flow for DA Offsite 3 is 69.91 cfs.

Both the runoff flow from the proposed 100-acre site and the DA Offsite 3 flow to Miki Basin. Design of the drainage system for the 100-acre site should consider the impacts of incorporating the existing flows into the proposed drainage system versus keeping them separate. Offsite runoff from DA Offsite 2 flowing towards the 100-acre parcel is 166.50 cfs and will be intercepted an 8 ft. by 8 ft. interceptor ditch on the west perimeter of the parcel.

Runoff from the proposed 35-acre light industrial area (Drain Area 3) will be discharged at the eastern side of the parcel (see Figure 4). Onsite runoff flow for this area is 112.00 cfs and ultimately flows to Palawai Basin. Offsite runoff south of the 35-acre parcel from DA Offsite 4 will be intercepted by a 2 ft. by 3ft. interceptor ditch on the south perimeter of the parcel and will discharge to Palawai Basin.

Runoff flow for the offsite area is 11.56 cfs. The increase in onsite runoff volume from Drain Area 1 and Drain Area 2 will be conveyed to the existing drainage way and can be easily accommodated in the existing

Miki Basin. The additional runoff volume is negligible compared to the available basin capacity. The increase in onsite runoff volume from Drain Area 3 will be conveyed to the existing Palawai Basin.

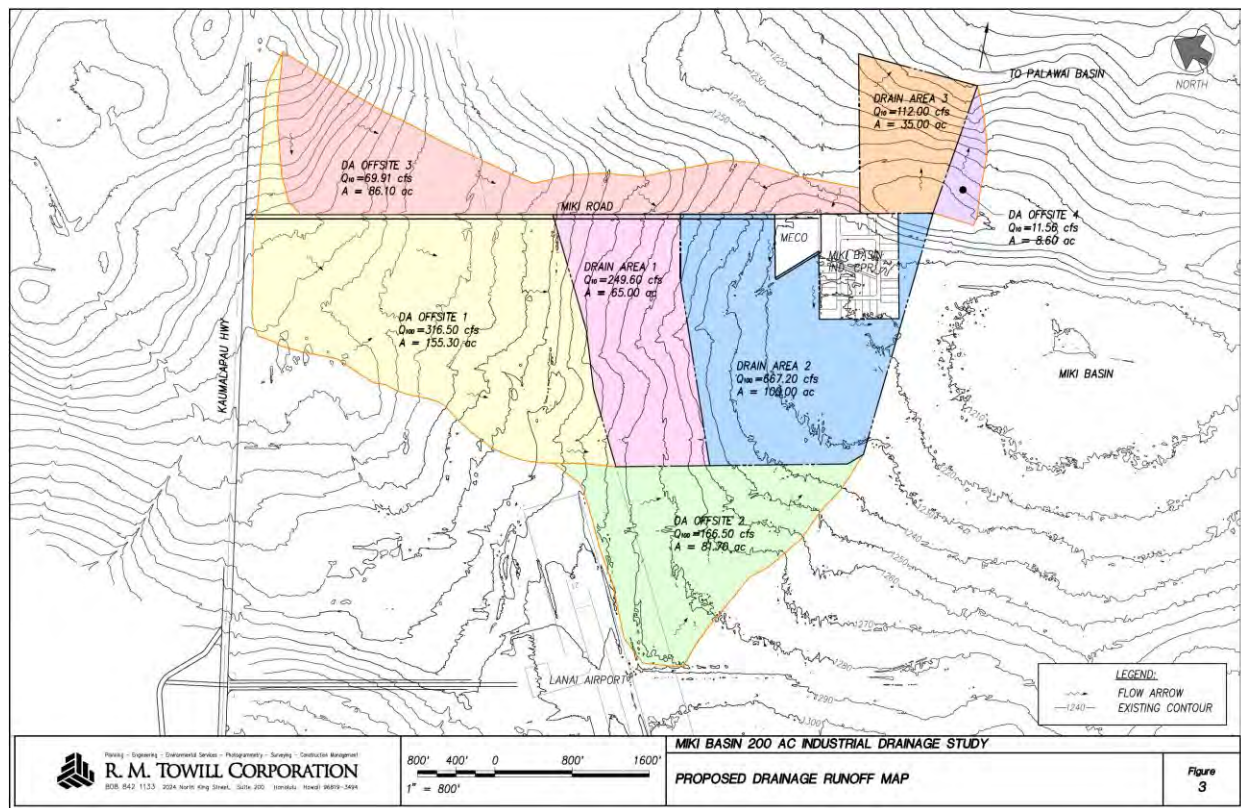

The additional runoff volume is negligible compared to the available basin capacity. Storm water treatment will not be provided for this project since the runoff flows into an existing offsite sump with no outlet to the ocean. Applicable law will be followed to minimize soil movement, erosion and compaction during all project actions.

Both short-term construction and long-term maintenance BMPs will be included in any permit conditions. Implementation of Best Management Practices (BMPs) will ensure that the alterations to the terrain minimize erosion, water quality degradation and other environmental impacts.

#### 4.5.3 Level of Impact after Mitigation

As noted above, the soils in and around the site are generally well drained and the soils can be expected to be low in organic matter. Further, the soil is not ideal for the growing of most commercially viable crops due to poor soil. No impacts on geological resources are noted.

The development of the proposed industrial parcels will increase the runoff onsite by 339.88 cfs. The additional flow generated within the proposed parcels can be accommodated by the existing Miki Basin and Palawai Basin.

Therefore, the proposed 200-acre industrial development will not have an adverse impact on any existing downstream properties. The project will not have a significant negative impact on geologic resources and drainage.

## 4.6 Water Resources & Wastewater

This section discusses the water and wastewater resources in the region and in the subject property area and the potential impacts of the project on those resources, and mitigation measures the project will employ to mitigate those potential impacts.

### 4.6.1 Environmental Setting

Akinaka & Associates, Ltd. prepared a Water Master Plan to identify and review the condition of the existing water distribution system and analyze the existing system for projected water demands for the project. The following water matters are from that report, as well as other sources, as noted.

#### Water Sources

The following is from the Lānaʻi Water Use and Development Plan (2011.) Lānaʻi lies in the rain-shadow of Maui and Molokai. The island has no major surface water sources.

Lānaʻi has five water supply systems, including two public drinking water systems, two reclaimed water systems, and a brackish water system. All are owned and operated by wholly owned subsidiaries of Pūlama Lānaʻi.

The sustainable yield of Lānaʻi is estimated at 6-M gpd. Virtually all of this is located in the Central aquifer sector which is divided into two aquifer systems with 3-M gpd each. Total withdrawals in 2008 were about 2.2-M gpd, with 1.9-M gpd from the Leeward Aquifer System, and 0.33-M gpd from the Windward Aquifer System. Withdrawals came primarily from six wells, with the exception of about 2,000 gpd.

The following illustrates the existing water service on the Island (from the Lānaʻi Water Use and Development Plan:)

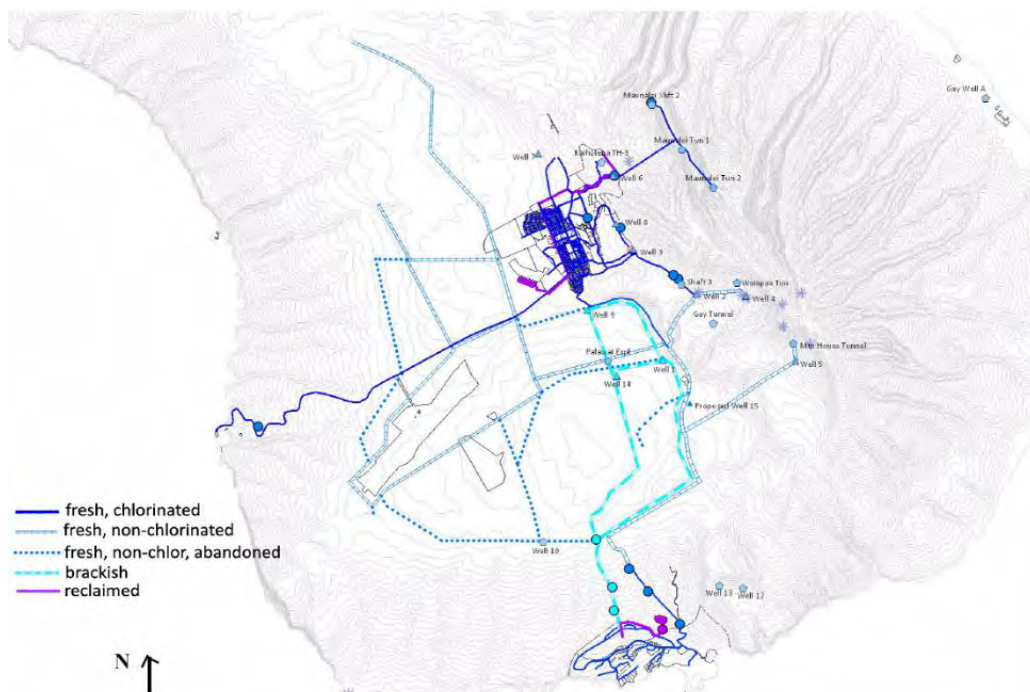

**Schematic Layout of Lānaʻi Water Systems - Blue is Potable, Aqua is Brackish, Purple is Reclaimed (Lānaʻi WUDP)**

The Lānaʻi Water Company (LWC) privately owns the domestic water system servicing the proposed Miki Basin Industrial Park.

The water for this system is provided by existing groundwater sources and the water quality has met all State of Hawaii regulations for drinking water. All water quality monitoring required by the State of Hawaii Department of Health, Safe Drinking Water Branch, Annual Consumer Confidence Reports are provided to all customers.

The water system for Lānaʻi is owned and operated by the Lānaʻi Water Company and is divided into nine (9) aquifer systems for the island. The Project falls within the Leeward Aquifer.

### **Lānaʻi Water Use and Development Plan (WUDP)**

In 1990 each county in the State of Hawaii prepared and adopted its initial Water Use and Development Plans (WUDP). These WUDPs were incorporated by the Commission on Water Resources Management (CWRM) into the Hawaiʻi State Water Plan.

The State Water Code and the Maui County Charter, Chapter 11, Section 8-11.2(3) mandate that County WUDPs be consistent with County land use plans and policies. The 2030 Maui County General Plan is comprised of the Countywide Policy Plan (2011), Maui Island Plan (MIP, 2012) and the Community Plans adopted in various years.

The MIP provides direction for future growth, the economy, and social and environmental decisions through 2030 and establishes a Directed Growth Strategy. The WUDP does not propose alterations to proposed land use and development patterns established by the General Plan.

The original WUDP for Maui County was adopted by County ordinance and by CWRM in 1990. An update adopted by Maui County Council in 2010 was not approved by CWRM, primarily because it was limited in scope to the MDWS District rather than all water uses and needs.

The draft Executive Summary of the 2018 Maui County WUDP update notes that in August 2012, the CWRM accepted a revised Project Description to comprehensively address all water resources and needs for public and private water systems and public trust purposes. The Lānaʻi WUDP was updated in 2011 and the Molokai WUDP will be updated following adoption of this Maui Island WUDP. (Maui County WUDP Update, 2018)

### **Water Management Area**

Water Management Areas are special areas where additional Commission regulation is required. This additional regulation is for owners of water sources (such as wells owners) who must obtain water use permits to withdraw water for various uses. Fundamentally, individual water management areas coincide with individual hydrologic unit areas.

Science is the foundation of the Water Commission's water management area designation decision-making. State Law (HRS §174C-41) notes that designation of water management areas shall occur "when it can be reasonably determined, after conducting scientific investigations and research, that the water resources in an area may be threatened by existing or proposed withdrawals".

State Water Management Area designation is not a simple or routine process. It is complicated, expensive and has an uncertain outcome. Compounding the problem, Water Use Permits are subject to Contested Case Hearings.

If a State Water Management Area designation is granted:

- Existing permittees (well owners) must apply for a Water Use Permit from the State - even the County's Department of Water Supply. No one is grandfathered in.
- There is no guarantee that any existing water user will be issued a State Water Use Permit, including the County's Department of Water Supply.
- The Water Department does not know what level of water use will be permitted to them.
- The Water Department may receive an allocation that is lower than their present use. (In that case, DWS is obligated to provide water to existing customers, before it can consider providing water to future users.)
- The Water Commission will resolve all "existing" water uses before it will process any "new" water uses.
- Every Water Use Permit in the designation process is subject to a Contested Case Hearing.

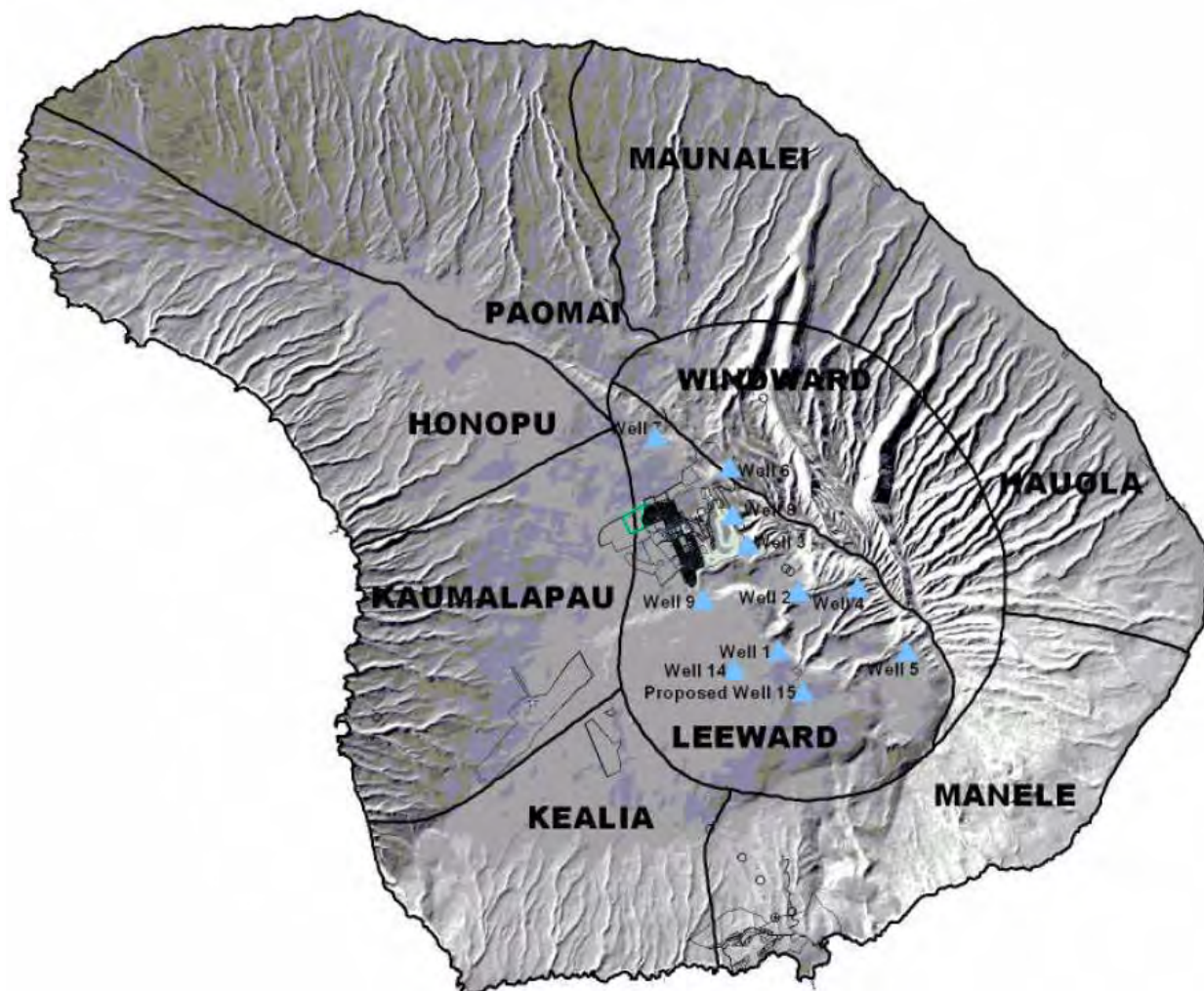

Lānaʻi Aquifers and Wells (Lanai Island WUDP 2011)

## **Sustainable Yield**

The sustainable yield of Lānaʻi is estimated at 6-M gpd. Virtually all of this is located in the Central aquifer sector which is divided into two aquifer systems (Leeward and Windward) with 3-M gpd each.

Resolving a petition filed in 1989, the CWRM in 1990 decided not to designate any of Lānaʻi's aquifers as groundwater management areas. In lieu of designation the CWRM required ongoing monitoring, preparation of a water shortage plan and annual information status hearings. The CWRM also set conditions that would trigger reconsideration of groundwater management area designation.

The Lānaʻi Island WUDP noted, "Lānaʻi also faces several regulatory challenges. The Commission of Water Resource Management (CWRM) decided in January 1990 to authorize the Chairperson to reinstitute water management area proceedings if the static water level of any production well should fall below one half its original level above sea level. It granted the same authorization should any source of supply in the Company's plans fail to materialize but full land development continues."

"In March of 1991, another trigger was set, to reinstitute designation proceedings should total pumpage exceed 4.3-MGD. Even without these triggers, the State may initiate designation proceedings when the withdrawal from any aquifer reaches 90% of its sustainable yield, which in the case of Lānaʻi's aquifer systems would be 2.7-MGD each in the Windward and Leeward systems of the island's Central Aquifer sector."

In response to such challenges, a resource development strategy, including sufficient conservation and new supply resources to meet expected water demand for the 2030 planning horizon was developed. If conservation and leak reduction targets are achieved, this strategy would result in pumpage between 3.3-M gpd and 3.66-M gpd in the year 2030 assuming expected levels of water demand and build-out of projects with existing entitlements.

"Without implementation of the identified conservation measures, pumpage could exceed the 4.3-MGD trigger for proceedings by the State Commission on Water Resource Management (CWRM) to designate Lānaʻi as a groundwater management area. Measures for watershed protection and source protection are identified, as well as recommendations for changes to monitoring and data management.

## **Ground Water Pumping**

Under the Hawaii Administrative Rules Title 13 Chapter 168 Subtitle 7, the collection & submittal of monthly water use reporting, including pumpage, chloride concentrations, temperature, and (pump off) water level data, is required. The following notes the monthly pumpage and 12-month moving average for Lānaʻi wells from 1926 through early 2018:

The 12 Month Moving Average (12-MAV) is used to smooth out short-term fluctuations and highlight longer-term trends or cycles in pumpage. To determine the 12-MAV for a selected month: the pumpage in million gallons per day (M gpd) for the selected month is added to the pumpage in M gpd for the previous 11 months then this total is divided by 12 (or averaged) which gives the 12-MAV for the selected month.

The reported 12-month moving average of pumping from Lānaʻi wells in 2018 were 1.527-M gpd (as of December 2018) and 1.468-M gpd (in March 2019).

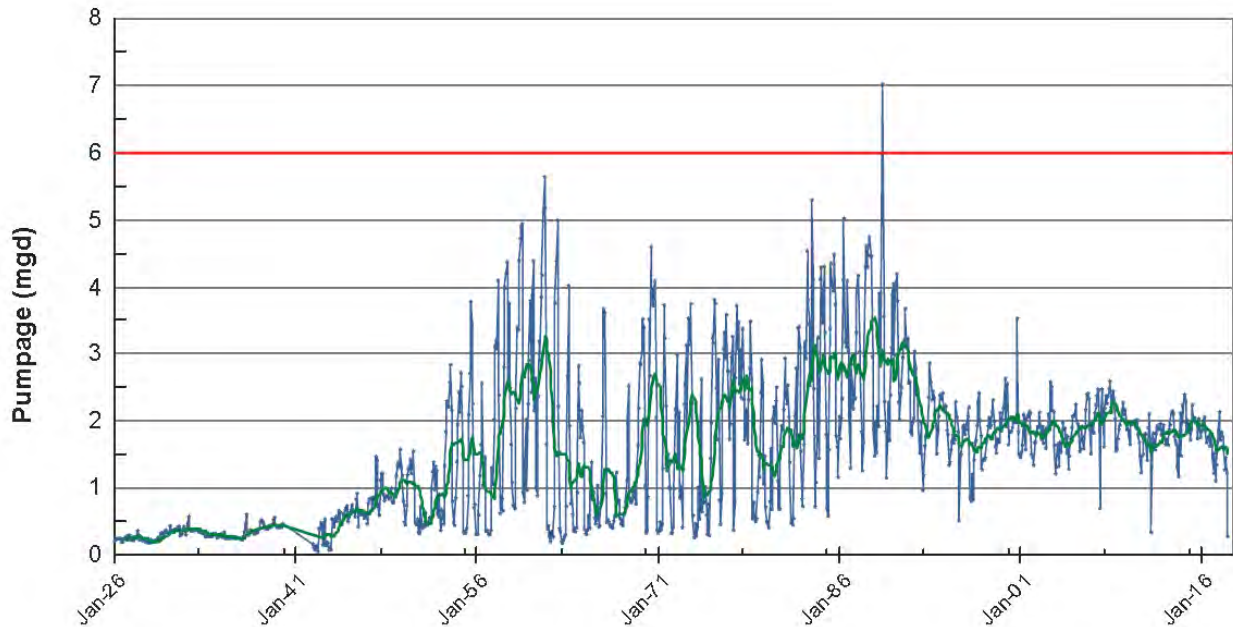

**Monthly Pumpage (blue) – 12-month moving average (green) and Sustainable Yield (red) for Lānaʻi wells (CWRM)**

In a May 21, 2018 letter to Kurt Matsumoto, Chief Operating Officer of Pūlama Lānaʻi, Water Commission Deputy Director, Jeff Pearson, noted

“The Commission also continues its active monitoring involvement through monthly water use reports, where Lānaʻi Water Company Inc. has always shown exemplary reporting. As such, Lānaʻi is the only island we can confidently post total historical island-wide pumpage against Lanai’s sustainable yield to show that the resource is not threatened. ...

If more data is desired to be posted we can do that; however, it should be understood that pumpage within the adopted estimates of sustainable yield indicates that the public trust resource is not threatened.”

### **Water Source, Demand and Distribution**

Water for Miki Basin Industrial Park is currently provided by the Mānele Water System which is owned, operated and maintained by the Lānaʻi Water Company. The system, sourced by Wells No. 2 (State Well No. 5-4953-001) and 4 (State Well No. 5- 4952-002), currently services Mānele, Hulopoe and the Palawai Irrigation Grid.

Well No. 2 has a pump capacity of 500 gallons per minute (gpm) or an average day capacity of 320,000 gallons per day (gpd) based on an operating time of 16 hours. According to the 2011 Lanai Water Use and Development Plan, the well can be outfitted with a pump with a capacity of up to 1,200 gpm or an average day capacity of 768,000 gpd.

Well No. 4 has a pump capacity of 900 gpm or an average day capacity of 576,000 gpd.

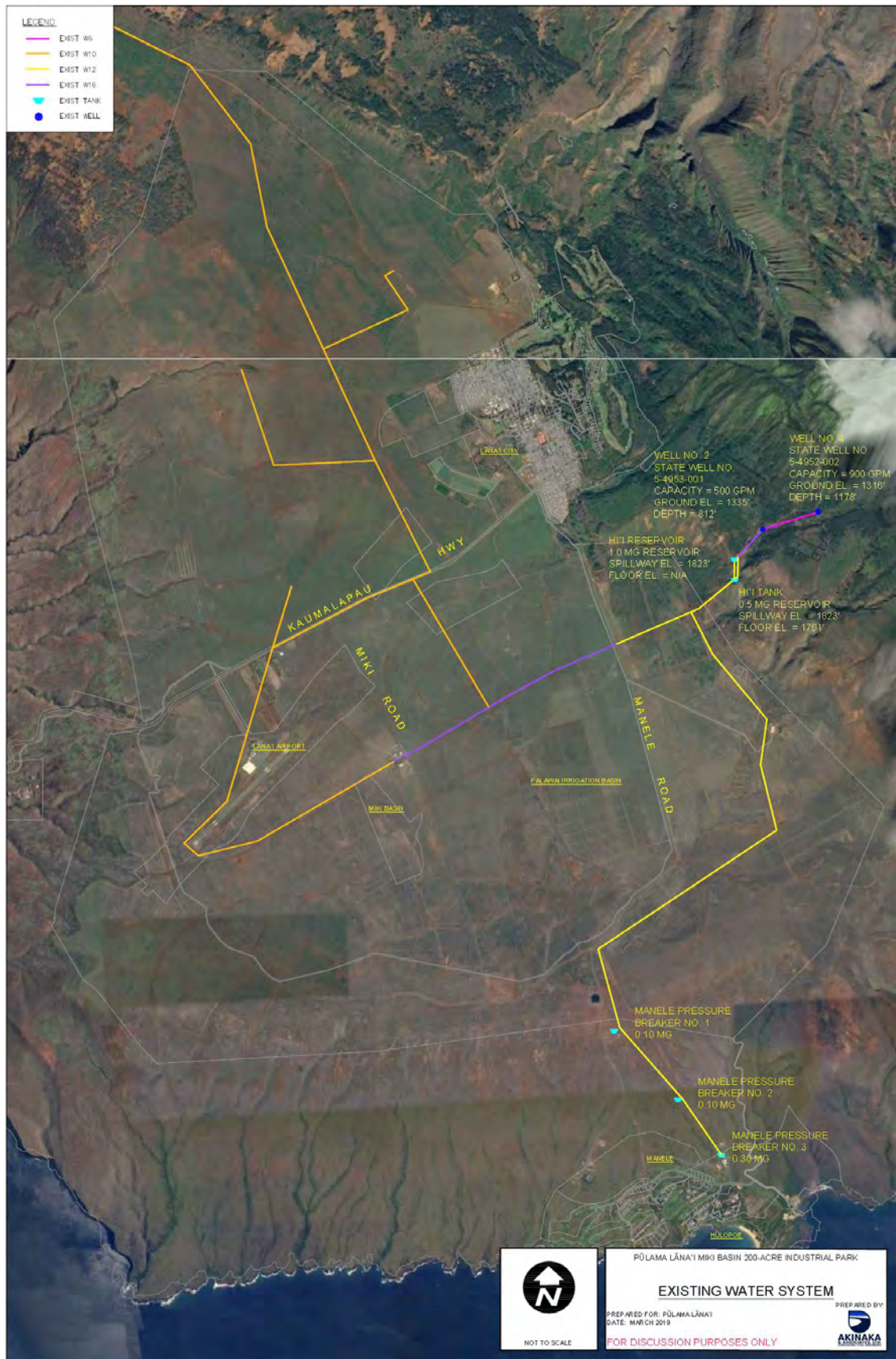

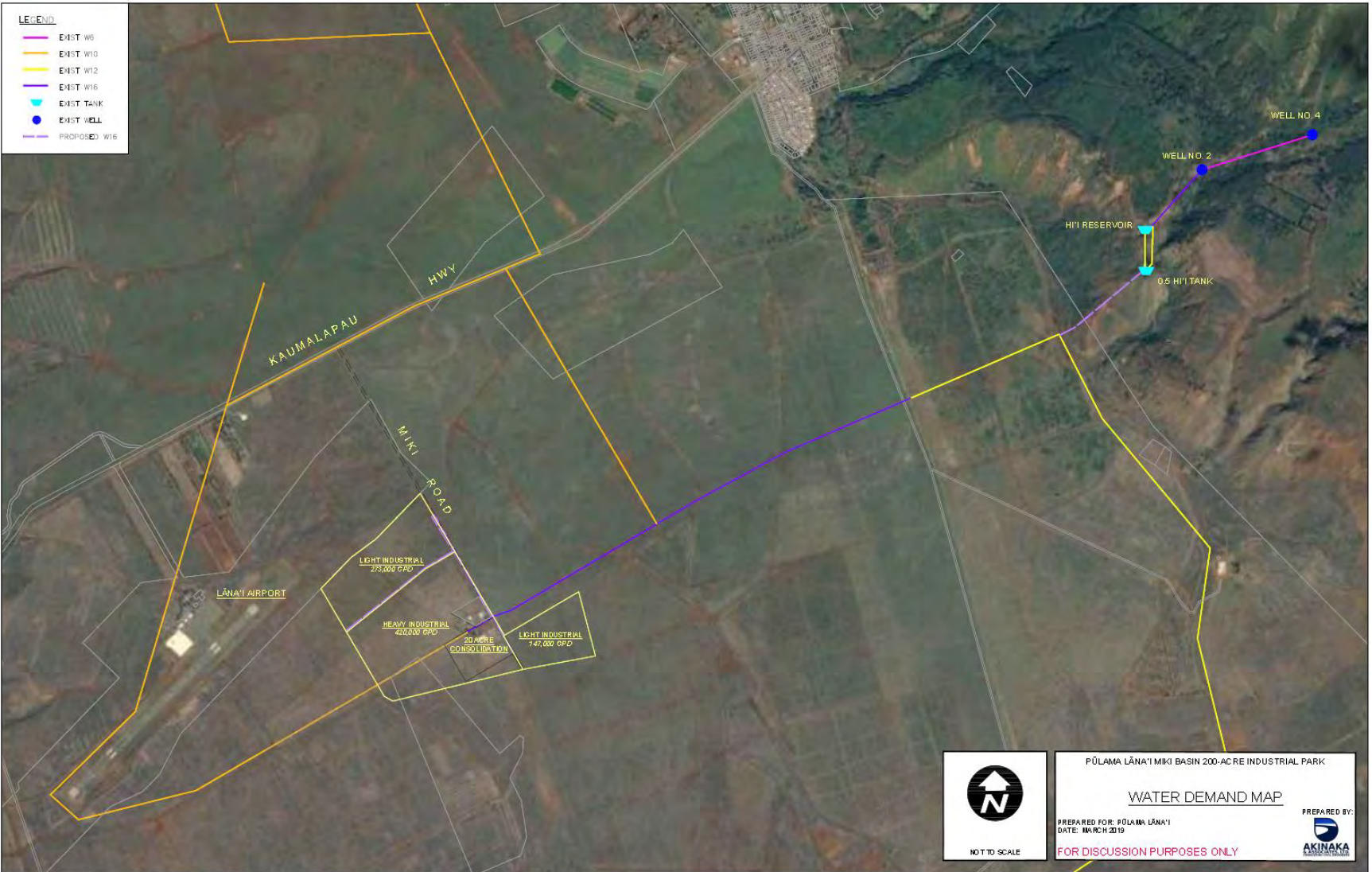

The existing average daily water usage from the Mānele Water System is currently estimated at 418,000 gpd. The operation of Sensei Farms is anticipated to increase water usage to approximately 469,000 gpd at full operation.

The Water System Standards requires sources be able to meet maximum day demand with an operating time of 16 hours, assuming that the largest pumping unit is down.

Since Well No. 2 has the larger pump capacity of the two wells, available source capacity for the system is governed by Well No. 4. Based on the existing water use, an average day capacity of 107,000 gpd is available to support the development of the Industrial Park.

Lānaʻi has a sustainable yield of 6 million gallons per day (M gpd), with 3-M gpd allocated to both the Leeward and Windward aquifer sectors. The majority of the pumping wells are located in the Leeward Aquifer. According to the Lānaʻi Water Company Periodic Water Report, the current moving average pumping is 1.468-M gpd (in March 2019).

Water from the wells is either stored in the existing 0.5 MG Hiʻi Tank or 1.0 MG concrete Hiʻi Reservoir or fed directly into the distribution system depending on need.

500,000 gallon Hiʻi Tank (O.F. Elev = 1823') serves as the water distribution storage tank for Mānele, Hulopoe and the Palawai Irrigation Grid.

1,000,000 gallon Hiʻi Reservoir (O.F. = 1823') primarily serves as storage for the two well water sources to supply water into the distribution system.

The existing Mānele Water System consists of 10-inch, 12-inch and 16-inch transmission mains. The Mānele Water System is interconnected with the Lānaʻi City Water System. During emergencies, the Lānaʻi City System can supply water to the Mānele Water System by opening a valve.

A 12-16-inch high density polyethylene (HDPE) transmission main transports water from the 500,000 gallon Hiʻi Tank into the Mānele Water System. The 12-inch main splits at a junction to serve both Mānele and Palawai Irrigation Grid.

To Mānele and Hulopoe – From the junction, the 12-inch line feeds into three pressure breaker storage tanks that service Mānele.

To Palawai Irrigation Grid – From the junction, the waterline upsizes to a 16-inch main that delivers water to the Palawai Irrigation Grid area. The existing 12-inch Pressure Reducing Valve (PRV) downstream of the junction reduces the pressure in the waterline to 95 psi.

## **Wastewater**

Lānaʻi's municipal wastewater collection system is situated in and around Lānaʻi City, as illustrated in the following map (Maui County Wastewater Reclamation Division.)

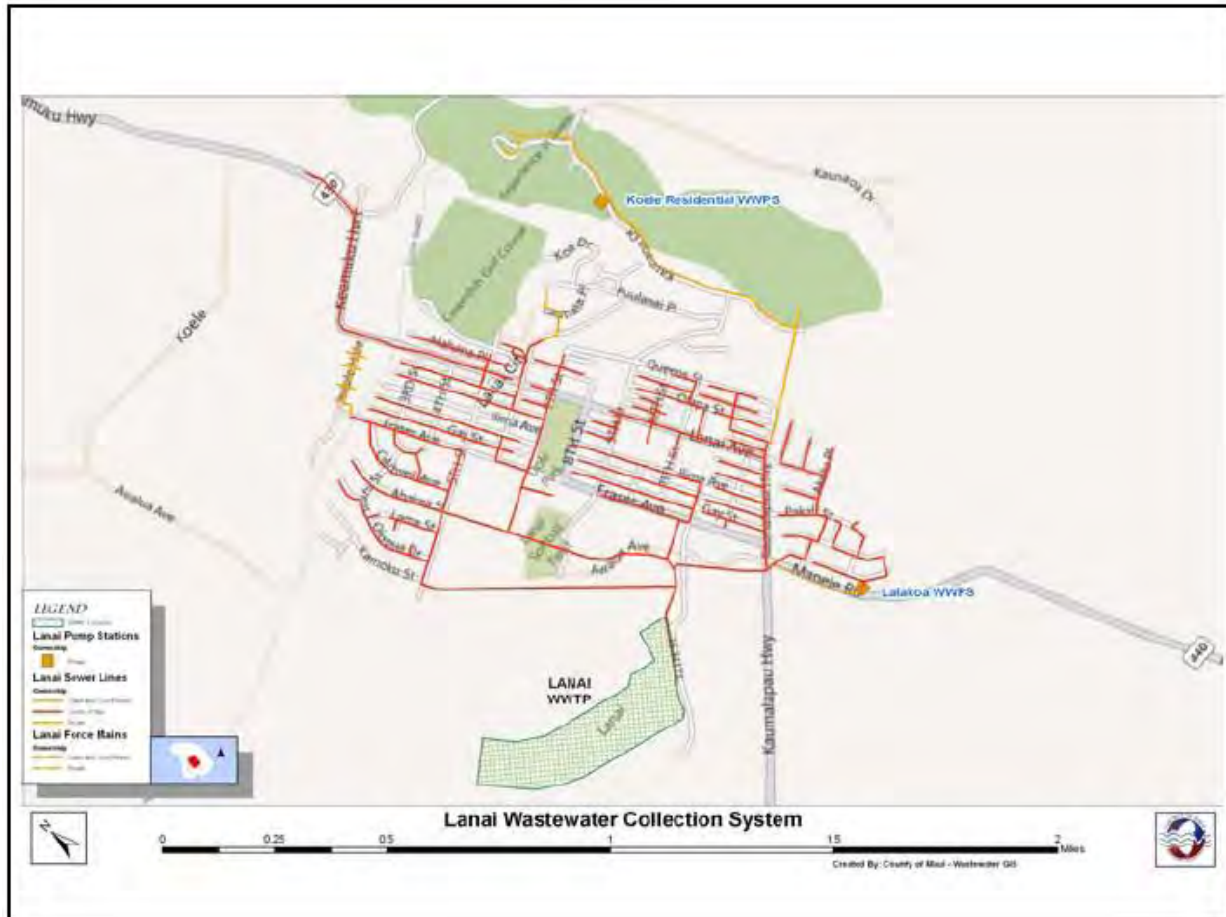

There is currently no existing County or privately owned or operated wastewater treatment system in the vicinity of Miki Basin. Akinaka & Associates, Ltd. Prepared a wastewater master plan for the Miki Basin Industrial Park. The construction of onsite Individual Wastewater Systems (IWS), decentralized Wastewater Treatment Plants (WWTP) and collection systems will be required to support development activity.

These systems are ideal for areas that are remote and have factors that can make tying into an existing wastewater system difficult or infeasible.

Each development within the Industrial Park will be required to provide its own wastewater treatment system and associated wastewater collection system. The type of treatment system used will be determined by the size and type of development. Sizing of each system will be determined during the design phase of each development.

Since specific development plans for the Industrial Park are not yet available, proposed wastewater flows for buildout of the Industrial Park is based on the proposed land use and an estimated developable area for each parcel.

For planning purposes, flows are based on estimated occupancy as determined by the standards. The unit flows for the various land uses are as follows:

Land Use	Unit	Average Flows (Gal/Unit/Day)
Factory	Employee	30
Industrial Shop	Employee	25
Laundry (coin operated)	Machine	300
Office	Employee	20
Storage, w/offices	Employee	15
Storage w/ offices and showers	Employee	30
Store Customer bathroom usage	Use	5

The following standards were used to compute the minimum number of units required per land use type:

Office Employees	1 per 200 square feet of floor area
Retail Warehouse Employees	1 per 350 square feet of floor area
Storage/Industrial Employees	1 per 500 square feet of floor area

The developable area of each parcel estimates that up to 70 percent of the total parcel area will generate wastewater flows; the remaining 30 percent will consist of areas with no wastewater flows such as roads and parking areas.

Since the majority of onsite flows will be generated by employees, the industrial activity with the highest average flow for employees, factory, was used to estimate wastewater flows. Based on the proposed land use, the proposed average flow for full buildout of the Industrial Park is 365,904 gpd.

#### 4.6.2 Potential Environmental Impact & Mitigation Measures

The existing average daily water usage of the system is currently estimated at 418,000 gallons per day (gpd). Use by Lānaʻi Farms is anticipated to increase average water usage to a total of approximately 469,000 gpd.

In accordance with the Water System Standards, available source capacity is governed by the well with the smallest pumping unit. Well No. 2 can be outfitted with a pump with a capacity of up to 1,200 gallons per minute (gpm) while Well No. 4 has a pump capacity of 900 gpm.

Since Well No. 4 has the smaller pump capacity, available source capacity for the water system is governed by Well No. 4, which has an average day pumping capacity of 576,000 gpd, which is equivalent to a maximum day pumping capacity of 864,000 gpd. Once this capacity is used/committed, construction of a new well will be required.

The existing average daily water usage of the system is currently estimated at 418,000 gallons per day (gpd). Operations of Lanai Farms is expected to increase average water usage to a total of approximately 469,000 gpd.

In accordance with the Water System Standards, available source capacity is governed by the well with the smallest pumping unit. Well No. 2 can be outfitted with a pump with a capacity of up to 1,200 gallons per minute (gpm) while Well No. 4 has a pump capacity of 900 gpm.

Since Well No. 4 has the smaller pump capacity, available source capacity for the water system is governed by Well No. 4, which has an average day pumping capacity of 576,000 gpd, which is equivalent to a maximum day pumping capacity of 864,000 gpd. Once this capacity is used/committed, construction of a new well will be required.

Since development plans for the Industrial Park are not yet available, proposed water use for buildout of the Industrial Park is based on the proposed land use and an estimated developable area for each parcel.

The developable area of each parcel estimates that up to 70 percent of the total parcel area will require water; the remaining 30 percent will consist of areas with no water use such as roads and parking areas.

The proposed average day demand for full buildout of the Industrial Park, including existing use is 1,309,000 gpd.

The existing water system does not have adequate source capacity and reservoir storage to support full buildout of the Industrial Park. In addition, the transmission mains do not meet Water System Standards for fire flow protection.

The following improvements will be required to support full buildout of the Industrial Park:

- Drilling a new source or multiple sources to obtain a total minimum pump capacity of 1,546 gpm.
- Construction a new storage tank with a minimum capacity of 500,000 gallons.
- Upsizing of an existing 12-inch water main between Hi'i Tank and the Kalawai Pressure Reducing Valve to a 16-inch main or installation of a parallel 6-inch water main to meet fire flow requirements. Alternatively, the construction of a new storage tank could provide fire flow protection in addition to storage capacity.
- Construction of new 16-inch distribution mains to provide service to currently undeveloped areas.

#### Well Pump Sizing

- i. Existing average day capacity = 576,000 gpd  
Existing maximum day capacity = 864,000 gpd
- ii. Full buildout average day demand = 1,309,000 gpd  
Full buildout maximum day demand = 1,963,500 gpd
- iii. Additional average day capacity required = 733,000 gpd  
Additional maximum day capacity required = 1,099,500 gpd

1,099,500 gallons / 16 hours / 60 min = 1,146 gpm  
Total required pump capacity = 1,146 gpm

Full buildout of the Industrial Park will require the development of a new well or multiple wells with a total minimum total capacity of 1,146 gpm.

The Lānaʻi Water Use and Development Plan (WUDP) discusses the following options for development of a new well to meet future water demand requirements:

- i. Drill a Leeward high level well between Hiʻi Tank and Well 3
- ii. Well 7 is currently out of service. Recommissioning the well would provide reliability for both the Lanaʻi City system and the Irrigation Grid.
- iii. Install a permanent interconnection with the Lanaʻi City System.

#### Reservoir Capacity

- i. Case A: Meet maximum day demand in 24-hours  
Capacity required = 1,963,500 gallons

Case B: Meet maximum day + fire flow, reservoir  $\frac{3}{4}$  full

Max day rate = 1,963,500 gpd = 1364 gpm

Fire flow = 2,500 gpm

Max day rate + fire flow for 120 minutes

= 3,864 gpm x 120 min

= 463,680 gallons

Size required =  $463,680 * \frac{3}{4} = 347,760$  gallons

Case A governs:

Minimum Reservoir Capacity = 2,000,000 gallons

Existing Reservoir Capacity = 1,500,000 gallons

Additional Storage Required = 500,000 gallons

Construction a new storage tank for the Industrial Park could also satisfy fire protection requirements for the Industrial Park. In order to provide service to the Industrial Park, the tank would need to be located at a minimum elevation of 1,414 feet.

Presently, Pūlama Lānaʻi is under contract with Brown and Caldwell to do the preliminary engineering on the transmission line. In addition, a proposal is being submitted for a 1.5-MGD storage tank on Hiʻi. (500,000 for this project and 1MG for abandoning the old underground storage).

#### Wastewater

Onsite Individual Wastewater System (IWS) systems and decentralized WWTPs are regulated by the Department of Health (DOH) under Chapter 62 of Title 11, Hawaii Administrative Rules (HAR). Under Subchapter 3 of the rules, IWS systems can be used as a temporary onsite means of wastewater disposal in lieu of a wastewater treatment works under the following conditions:

1. There is 10,000 square feet of land area for each individual wastewater system;
2. The total wastewater flow of the development does not exceed 15,000 gpd;
3. Area of the lot is not less than 10,000 square feet; and
4. The total wastewater flow into each individual wastewater system will not exceed one thousand gallons per day.

Multiple IWS systems may be used provided that the building is owned by one person. At DOH's discretion, multiple buildings may connect to one IWS system provided that the buildings are located on the same lot and generate wastewater of similar strength and character.

IWS are required to consist of a septic tank and soil absorption system, sand filter, subsurface irrigation system or other treatment unit as approved by DOH. Cesspools are prohibited as adequate treatment is not provided.

Where developments do not meet the requirements for an IWS system, decentralized WWTPs are proposed. WWTPs could be sized to accommodate flows from multiple properties located in the same general area.

Depending on the development timeline, construction of the WWTP can be phased such that the system can be adapted and expanded to accommodate additional flows at a later date. WWTPs should be located in the lowest region of the service area to allow for gravity flow into the WWTP and avoid the use of pump stations and force mains.

#### **4.6.3 Level of Impact after Mitigation**

Pūlama Lāna'i intends to move ahead with the Miki Basin Industrial Park and use the existing excess capacity from the water system and will add to the capacity, prior to future expansion beyond that point. At present approximately 107,000-gpd is available for immediate expansion of the industrial park.

Full buildout of the Industrial Park will require the development of a new well or multiple wells with a total minimum total capacity of 1,146-gpm. Anticipated well site(s) would be between Well #2 and Well #4. Well 2 has the capacity for 1200 gpm; it is possible that that Pūlama Lāna'i will be able to achieve this capacity with one well, but it will likely take two.

Pūlama Lāna'i will conform with the requirements of Department of Health and County of Maui as it relates to installation, inspection and maintenance of individual wastewater systems in handling wastewater on the site.

The impact of the proposed is on water and wastewater improvements will have a less than significant impact.

#### **4.7 Solid Waste & Material Management**

---

This section discusses the solid waste and materials management practices within the project area and potential impacts of the project on those practices.

##### **4.7.1 Environmental Setting**

The Lāna'i Landfill on Kaumālapa'u Highway accepts municipal solid waste and construction debris dropped-off from commercial and residential customers. In addition, personal delivery to the landfill of municipal solid waste, green waste, and trash is available.

Pūlama Lānaʻi sponsors rural recycling collection events for hard to recycle items including: appliances, small scrap metal and vehicle batteries & tires. The County has recycling programs for computers/electronics and household batteries.

Pūlama Lānaʻi provides green waste recycling with subsequent compost available to residents.

Hawaiʻi DOH, in conjunction with Maui Disposal, provides refundable glass and can recycling.

The County, through the Department of Environmental Management provides residential application-based refuse pick up and disposal services on Lānaʻi. Fees for Residential Solid Waste Services are \$192 for Lānaʻi per year and are billed semi-annually in June and December.

#### **4.7.2 Potential Environmental Impact & Mitigation Measures**

During the initial short-term construction phase of the project, the contractor will develop and implement a construction-generated waste disposal plan.

Over the long term, individual homeowners will dispose of their solid waste, recyclables and green waste consistent with the County programs on the Island.

#### **4.7.3 Level of Impact after Mitigation**

The handling of solid waste, as proposed, will ensure that the project will have a less than significant impact in regards to solid waste management.

### **4.8 Socioeconomic Conditions & Fiscal Impacts**

---

This section discusses the socioeconomic conditions and public services and facilities in the region and in the project area, and the potential long-term socio-economic impacts of the proposed uses. Plasch Econ Pacific Inc. and Munekiyo Hiraga prepared an Economic and Fiscal Impact Assessment for the proposed project.

#### **4.8.1 Environmental Setting**

According to the 2017 Maui County Data Book, the 2017 population of the County of Maui was 166,260 residents. The American Community Survey's five-year estimate reports that between 2013 and 2017, the County of Maui's population was about 164,094 residents, up 6.0% since 2010.

Residents include those who live full-time or permanently in the County, and exclude visitors and part-time residents (i.e., those who reside most of the time in a primary home located elsewhere).

Between 2013 and 2017, the island of Lānaʻi was estimated to have a resident population of approximately 3,203, or 1.95% of the County's population. The population on Lānaʻi grew at a slightly slower rate than the County as a whole, increasing by 2.2% from 3,135 residents in 2010.

With an average household size of 2.57 people per household, households on Lānaʻi are slightly smaller than households in the County as a whole. The mean household income on the island is estimated at

\$67,944, 38.3% lower than the County of Maui. An estimated 53.4% of Lānaʻi residents attended some college or received a higher education degree.

The Lānaʻi Community Plan, which was updated and approved by the Maui County Council in 2016, notes that an additional 885 residents are forecasted to live on the island by the year 2030, for a total population of 4,020 (based on the County's Land Use Forecast produced in December 2012).

Governmental services, including Police, Fire, Medical and Education are available through respective governmental agencies.

The Lānaʻi Community Plan notes that Police services for island residents is provided by the Maui Police Department (MPD). The current Lānaʻi Police Station is situated in Lānaʻi City. The island makes up Maui Police Department (MPD) District II that includes two motorized beats, each patrolled by one officer.

There are 11-full time officers on Lānaʻi including one Lieutenant and two Sergeants and a School Resource Officer. They work out of an 8,000-square-foot facility that includes three jail cells, a juvenile cell, and office space.

The number of officers slightly exceeds the estimate of need in the Public Facilities Assessment Update published in 2007. This level of staffing is necessary, however, because of the many remote places on the island. According to the assessment, 'expansion of existing service within the study period (to 2030) is not required.' (Lānaʻi Community Plan, 2016)

Lānaʻi Fire Station has a total staffing of 18 personnel. Three captains, six Firefighter III, and nine Firefighter I. Lānaʻi Station houses one Engine Company and one Tanker. There are six personnel on duty daily. (Fire's latest posted Annual Report 2014-2015)

On July 1, 2017, Maui Memorial Medical Center, Maui Memorial Medical Center Outpatient Clinic, Kula Hospital, Kula Clinic, and Lānaʻi Community Hospital became part of Maui Health System, which is affiliated with Kaiser Permanente. These facilities will continue to operate as vital community hospitals, open to everyone regardless of health coverage.

Lānaʻi Community Hospital is the only hospital on the island of Lānaʻi. It is the sister hospital to Kula Hospital and Maui Memorial Medical Center. It has limited 24-hour emergency care, acute care and diagnostic imaging. It also provides long-term care (including skilled and intermediate nursing care).

## **Education**

Lānaʻi High and Elementary School consists of seventeen permanent structures, nine portable classrooms, two parking areas, and faculty housing spread over the 10.39 acre campus. Capacity is indicated as 700-students. Present and recent enrollment has been relatively steady with at around 550- to 575-students.

It is the largest of six (6) kindergarten through grade 12 public schools in the DOE system. It is the only school that serves educational needs on the island of Lānaʻi.

One of the unique features of the school is the availability of faculty housing on-campus consisting of eight buildings with a capacity of 26 units.

The Department of Education has prepared a Lānaʻi High and Elementary School Master Plan to guide the physical expansion and development of the school over the next 25+ years. The Master Plan encompasses the existing school facilities and grounds and approximately 50.017 acres makai or to the west of the school. (The 50+ acres, while being listed in the master plan, are still owned by the County of Maui and consideration for future uses will need to be a cooperative effort.)

That master plan incorporates Pre-school, Elementary School, Middle School, High School, and Community College components on one campus.

The Master Plan is predicated on a design enrollment of 700-students. The design enrollment by schools is 320-students for high school (Grades 9-12), 170-students for middle school (Grades 6-8), and 210-students for elementary school. (Grades K-5) (Information is from a final EA for the school master plan (2011) and School Status and Improvement Report (2017.))

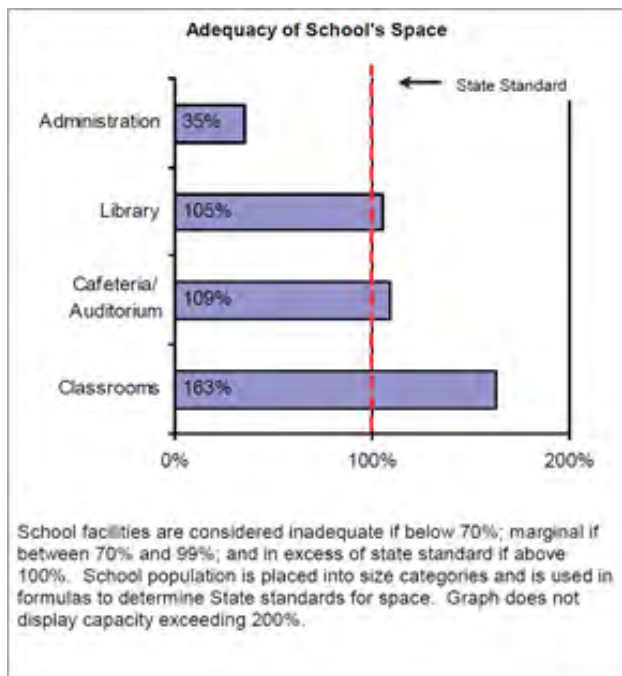

## Recreation

Public parks and recreational facilities are administered and maintained by the Maui County Department of Parks and Recreation, as well as associated with the Lanai public schools. County parks and facilities in Lānaʻi City include: the Lānaʻi Community Center, the Lanai Gym and Tennis Courts, and the Lānaʻi Little League Field, Fraser Avenue Park and Kaumālapaʻu Highway/Fraser Avenue Park.

The use of the schools' athletic ball fields by entities other than the DOE is determined by the Principal through Use of Facility requests. The Lanai High and Elementary School Master Plan Environmental assessment notes plans for replacement/additional recreational facilities.

There are also a number of Pūlama Lānaʻi-owned and maintained recreational facilities that are available for public use. Situated in Lānaʻi City, Dole Park is a Pūlama Lānaʻi-owned park utilized by the public. Additional Pūlama Lānaʻi-owned parks utilized by the public include Olopua Woods Park and Waialua Park in Lānaʻi City and Hulopoe Beach Park near Mānele Small Boat Harbor.

The Lānaʻi Recreation Center is a Pūlama Lānaʻi-owned and maintained recreational complex which is utilized by the public. The Center encompasses a heated swimming pool, basketball court, exercise track, fitness course, softball fields, football field, recreational building, and playground.

Other Pūlama Lānaʻi-operated recreational facilities on Lānaʻi include the 18-hole championship golf course at Mānele Resort. Pūlama Lānaʻi also owns the 9-hole Cavendish Golf Course, which provides recreational opportunities for Lānaʻi residents at no cost.

#### **4.8.2 Potential Environmental Impact & Mitigation Measures**

The development of the Project will involve the following activities: (1) grading and other work to prepare the site for development; (2) construction of internal roads, a water delivery system, sewer systems, drainage systems, utilities systems, etc.; (3) sale/lease of sites to component developers; and (4) construction of buildings.

The assumed development period is approximately 30 years. Given the current economy and population, along with projected growth, significant demand for industrial space is expected during this period. However, development could require more or less time, depending on future market conditions, lot sales, and the construction of buildings.

The State derives substantial revenues from development activity. Over the 30-year development period, Project development activities are expected to generate about \$28.3 million in revenues for the State, for an average of about \$0.94 million per year.

Most of the revenues will be derived from (1) excise taxes, (2) corporate and personal income taxes, and (3) conveyance taxes. There are no State Department of Education (DOE) school impact fees for the island of Lānaʻi.

County expenditures to support the Project are expected to be negligible. As with other major projects in the County, the developer and builders will provide or finance their fair shares of infrastructure and facilities to support the Project.

This will include interior roads, interior water distribution, sewer systems, drainage systems, etc. Also, construction activities require few onsite services from the County. Furthermore, construction companies will provide their own security, sanitation, transportation, etc.

The proposed action is not expected to generate a need for additional recreational facilities. There are no anticipated adverse impacts to existing recreational facilities and resources.

No socio-economic or public service/facilities will be negatively impacted through the proposed use.

#### **4.8.3 Level of Impact after Mitigation**

Inasmuch as the Miki Basin Industrial Park is expected to be developed in conjunction with forecasted population growth for Lānaʻi, the County is not expected to realize significant additional increases in expenditures as a direct result of the project.

Over the construction period, the State will net about \$28.3 million from construction and related economic activities associated with the Project. At full development, the Project is expected to generate net income to the State of about \$1.9 million per year.

The positive return to the State reflects the various taxes on economic activities associated with the Miki Basin Industrial Park.

State expenditures to support Project development activities are expected to be negligible. Infrastructure and facilities to support the Project are primarily a County responsibility, with most of the fair share provided or financed by the developer.

Also, construction activities will require few onsite services from the State. Furthermore, most required services will be provided by construction companies.

Over the 30-year development period, the State will net about \$28.3 million from development activities associated with the Project, for an average of about \$0.94 million per year.

Project development activity is expected to have a negligible impact on County finances inasmuch as the developer will provide or pay its fair-share of support infrastructure (interior roads, water distribution, wastewater, drainage, etc.).

At full development, the Project is expected to generate net income to the County of approximately \$2.0 million per year. Net revenues are positive largely because of the property taxes.

Inasmuch as the Miki Basin Industrial Park is expected to be developed in conjunction with forecasted population growth for Lānaʻi, the County is not expected to realize significant additional increases in expenditures as a direct result of the project.

There will be a beneficial impact to the local economy through the proposed use with increased employment. No significant negative impacts are anticipated.

## 4.9 Traffic

This section discusses the traffic in the region and the specific project area, the potential impacts of the project on traffic, and the mitigation measures to mitigate potential impacts.

### 4.9.1 Environmental Setting

The traffic analysis, conducted by Austin Tsutsumi & Associates, considered the proposed Miki Basin Industrial Park with 100 acres of light industrial and 100 acres of heavy industrial land uses.

Access to the project will be provided via Miki Road, off of Kaumālapaʻu Highway. It is assumed that once approved, the 200-acre industrial subdivision will develop gradually over a 30-year period. Thus, full build-out of the Project is anticipated by year 2050.

Kaumālapaʻu Highway is generally an east-west, two-way, two-lane state-owned roadway that runs perpendicular to Miki Road.

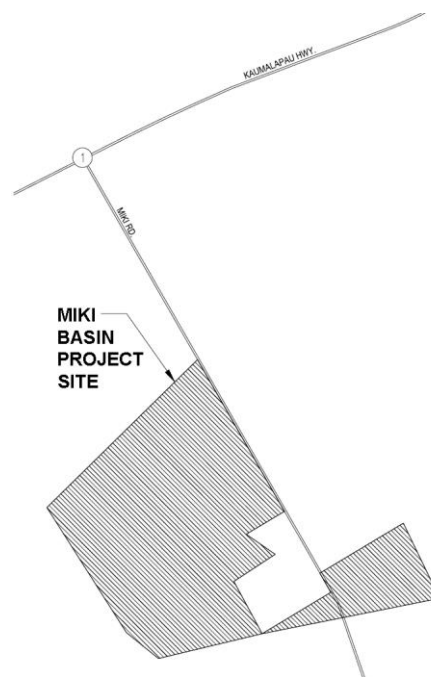

**Miki Basin Industrial Park with Access from Miki Road off Kaumalapau Highway (Austin Tsutsumi & Assoc)**

This roadway begins to the west at the Fuel Depot and terminates to the east at its intersection with Lanai Avenue/Queens Street. The speed limit along Kaumālapa'u Highway is 45 miles per hour (mph) near Miki Road.

Miki Road is generally a north-south, two-way privately-owned roadway that begins to the north at its intersection with Kaumālapa'u Highway and extends approximately 2.95 miles to the south – primarily through undeveloped land.

The roadway is only approximately 13-15 feet wide, and therefore requires vehicles to pull off to the unpaved shoulder when encountering approaching vehicles traveling in the opposite direction.

The property is served by a secondary dirt road, as noted on the following map (from the Lānaʻi Community Plan Update 2013:)



**Lānaʻi Roads (Lānaʻi Community Plan Update (2013) (Black Arrow noting general location)**

To analyze existing conditions, 12-hour traffic count data was taken between 6:00 AM and 6:00 PM at the Kaumalapau Highway/Miki Road intersection between Wednesday, October 24, 2018 and Friday, October 26, 2018.

The Wednesday AM and PM peak hours were the heaviest days in terms of traffic generation, and were therefore used as the basis for the intersection analyses contained within this report. The AM and PM hours of traffic were determined to be 6:30-7:30 AM and 1:00-2:00 PM, respectively.

The Kaumālapa‘u Highway/Miki Road intersection currently operates at LOS B or better during the AM and PM Peak hours of traffic. (Level of Service (LOS) is a qualitative measure used to describe the conditions of traffic flow at intersections, with values ranging from free-flow conditions at LOS A to congested conditions at LOS F.)

No significant delays or queuing were observed at any of the intersections during the peak hours of traffic.

#### 4.9.2 Environmental Impacts & Mitigation Measures

It is assumed that at least two driveway access points to the Project site will be provided along Miki Road. Project Driveway 1 provides access to the light and heavy industrial areas west of Miki Road and Project Driveway 2 provides access to the light industrial area east of Miki Road. Project Driveway 2 was assumed to align with the existing driveway west of Miki Road.

The Lāna‘i Community Plan Update identified two proposed private roadway connections near the Project site. One roadway will travel parallel to Miki Road, east of the Project site connecting Kaumālapa‘u Highway and Mānele Road. The other roadway will travel between Miki Road and the proposed road, described in the previous sentence. To be conservative, it is assumed that these proposed private roadways will not provide access to the Project site, which would require all Project traffic to travel along Miki Road.

The developable area of each large light and heavy industrial parcel (100-acres each) is estimated to be up to 70 percent of the total parcel area. For the traffic analysis, a floor-to-area ratio (FAR) of 0.3 of overall area was used, which is consistent with other industrial developments within the Maui County.

The Institute of Transportation Engineers (ITE) publishes trip rates, Trip Generation Manual, 10th Edition, based upon historical data from similar land uses. These trip rates/formulae and their associated directional distributions were used to estimate the increase in the number of vehicular trips generated by the proposed Project. The rates selected were based on the land use description.

The following table shows the projected traffic generated by the Project during the AM and PM peak hours.

Land Use	Independent Variable	Weekday AM Peak Hour			Weekday PM Peak Hour		
		Enter (vph)	Exit (vph)	Total (vph)	Enter (vph)	Exit (vph)	Total (vph)
General Light Industrial (ITE Code 110)	1,306,800 SF GFA	263	36	299	28	190	218
Manufacturing (ITE Code 140)	100 Acres	119	13	132	58	78	136
<b>Total</b>		<b>382</b>	<b>49</b>	<b>431</b>	<b>86</b>	<b>268</b>	<b>354</b>

The Project is anticipated to generate 431 trips during the AM peak hour of traffic and 354 trips during the PM peak hour of traffic.

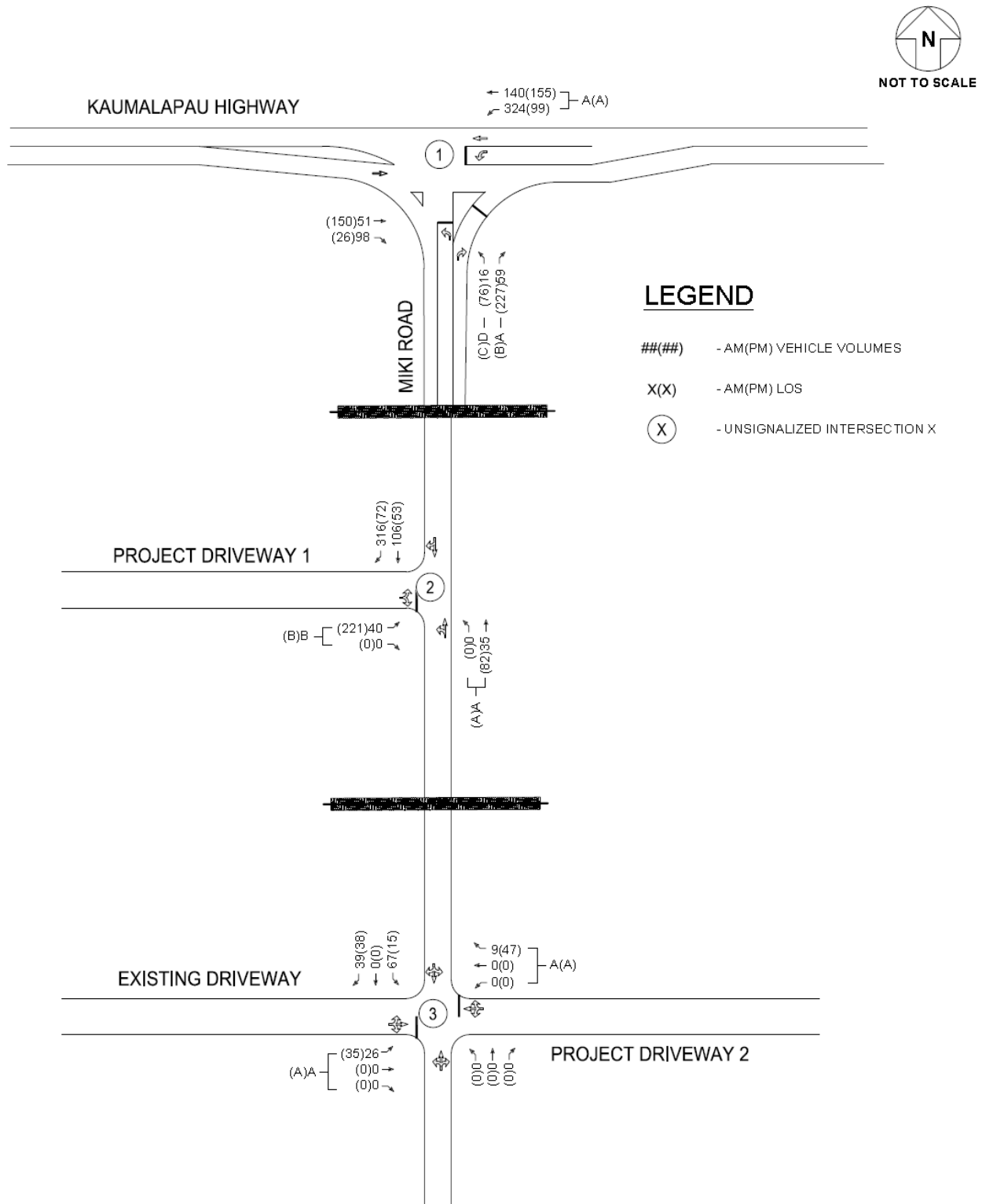

Future Year Lane Configuration (Austin Tsutsumi & Assoc)

Approximately 75 percent of the trips were assumed to originate from and be destined towards the east and the remaining 25 percent of the trips were assumed to originate from and be destined towards the west.

An exclusive northbound left-turn lane is recommended to reduce the northbound right-turn vehicle delay. A westbound left-turn deceleration lane is recommended based upon the left-turn lane Warrant. The Kaumalapau Highway/Miki Road intersection is not anticipated to warrant a traffic signal by Year 2050 with the Project. The current intersection geometry provides a single, approximately 13-foot wide bi-directional lane at its southern Miki Street approach, which is inadequate to accommodate vehicles traveling side-by-side.

As a result of the significant anticipated increase in travel demand, large design vehicle (lowboy with crane), and the 45 mph posted speed along Kaumalapau Highway in the vicinity of Miki Road, widening to two lanes is recommended between the Project site and Kaumalapau Highway with intersection geometries capable of accommodating turning movements by the design vehicle.

The traffic analysis recommended the following geometric modifications:

- Widen Miki Road between its intersection with Kaumalapau Highway to the Project Driveway(s). Miki Street is currently estimated to be 13 feet wide, and should be widened to accommodate the design vehicle (lowboy with crane) and full side-by-side bidirectional travel with intersection geometries capable of accommodating turning movements.
- Provide an exclusive northbound left-turn lane.
- Provide an exclusive westbound left-turn deceleration lane.

#### **4.9.3 Level of Impact after Mitigation**

The traffic analysis was performed using the traffic analysis software Synchro, which is able to prepare reports based on the methodologies. These reports contain control delay results as based on intersection lane geometry, signal timing, and hourly traffic volumes.

Based on the vehicular delay at each intersection, a LOS is assigned to each approach and intersection movement as a qualitative measure of performance. These results, as confirmed or refined by field observations, constitute the technical analysis that will form the basis of the recommendations outlined in the traffic report.

Several mitigation measures were recommended in the traffic analysis. These will be incorporated into the project design. Upon completion of the Project, all intersection movements are forecast to operate at LOS C or better during the AM and PM peak hours of traffic, with the exception of the northbound left-turn lane which is expected to operate at LOS D. As noted in the traffic analysis, Miki Road is privately-owned; the levels of service for the proposed uses on such are acceptable and not significant.

#### **4.10 Electrical Power & Communication**

---

This section discusses the electrical power and communications facilities in the region, the potential impact of the project on those facilities, and mitigation measures that will be employed to mitigate potential impacts.

#### **4.10.1 Environmental Setting**

##### **Power**

The MECO powerplant is adjacent to the proposed project.

#### **4.10.2 Environmental Impacts & Mitigation Measures**

The project will not have a significant impact on the Island's electrical or communication infrastructure or services.

#### **4.10.3 Level of Impact after Mitigation**

The project will not have a significant impact on the existing electrical infrastructure, nor the communication resources or services.

### **4.11 Noise**

---

This section discusses the noise conditions in the region and in the project area, the potential impacts of the project on those conditions, and the mitigation measures Miki Basin Industrial Park will employ to mitigate those potential impacts.

#### **4.11.1 Environmental Setting**

The project is situated adjacent to the Lānaʻi airport. DOT is proposing construction of a 500- foot runway extension of Runway 3-21 to the northeast (Runway 21 end), construction of associated airfield improvements, and grading of the runway safety area. Per a recent (2018) draft environmental assessment on anticipated runway increments at Lānaʻi Airport:

Several federal laws pertain to aircraft noise and noise-compatible land use impacts including the Noise Control Act of 1972, Aviation Safety and Noise Abatement Act of 1979, Airport and Airway Improvement Act of 1982, and Airport Noise and Capacity Act of 1990.

These laws and regulations provide a basis for the local development of airport plans, an analysis of potential impacts from airport development, and land use compatibility policies.

The FAA has determined that the cumulative aircraft noise exposure experienced by individuals must be evaluated in terms of the yearly Day-Night Average Sound Level (DNL) metric. Sound levels (decibels [dB]) reported in this EA are expressed in A-weighted decibels (dBA), which filter sound to reduce the effect of very low and very high frequency sounds, much as the human ear filters sound frequencies.

DNL represents the noise level over a 24-hour period and includes penalties to account for the increased sensitivity to noise events that occur during nighttime periods by applying a DNL 10-dB penalty during the hours of 10:00 p.m. to 7:00 a.m.

DNL is employed to describe existing and predicted noise exposure in communities in airport environs, based on the average daily operations over the year and the average annual operational conditions at an airport.

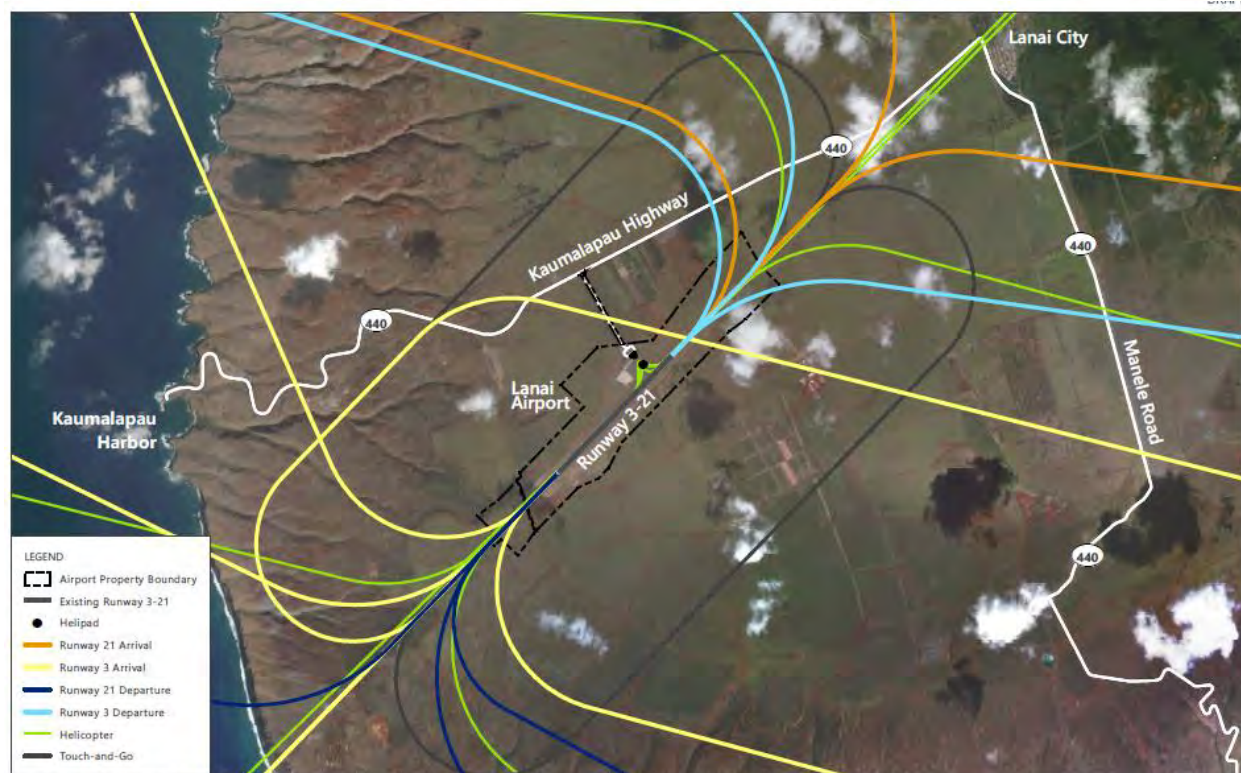

SOURCES: Hawaii, Department of Transportation, Lanai Airport Layout Plan, 2014; U.S. Census Bureau, TIGER/Line Shapefiles, 2017 (roads); Esri, DigitalGlobe, GeoEye, Earthstar Geographics, CNES/Airbus DS, USDA, USGS, AeroGRID, IGN, and the GIS User Community, March 2018 (aerial base map).

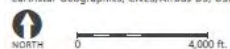

**EXHIBIT B-1**

EXISTING (2016) AND FUTURE YEARS (2020 AND 2025)  
NO ACTION MODELED FLIGHT TRACKS



EXHIBIT B-7



2025 PROPOSED ACTION DNL NOISE CONTOURS

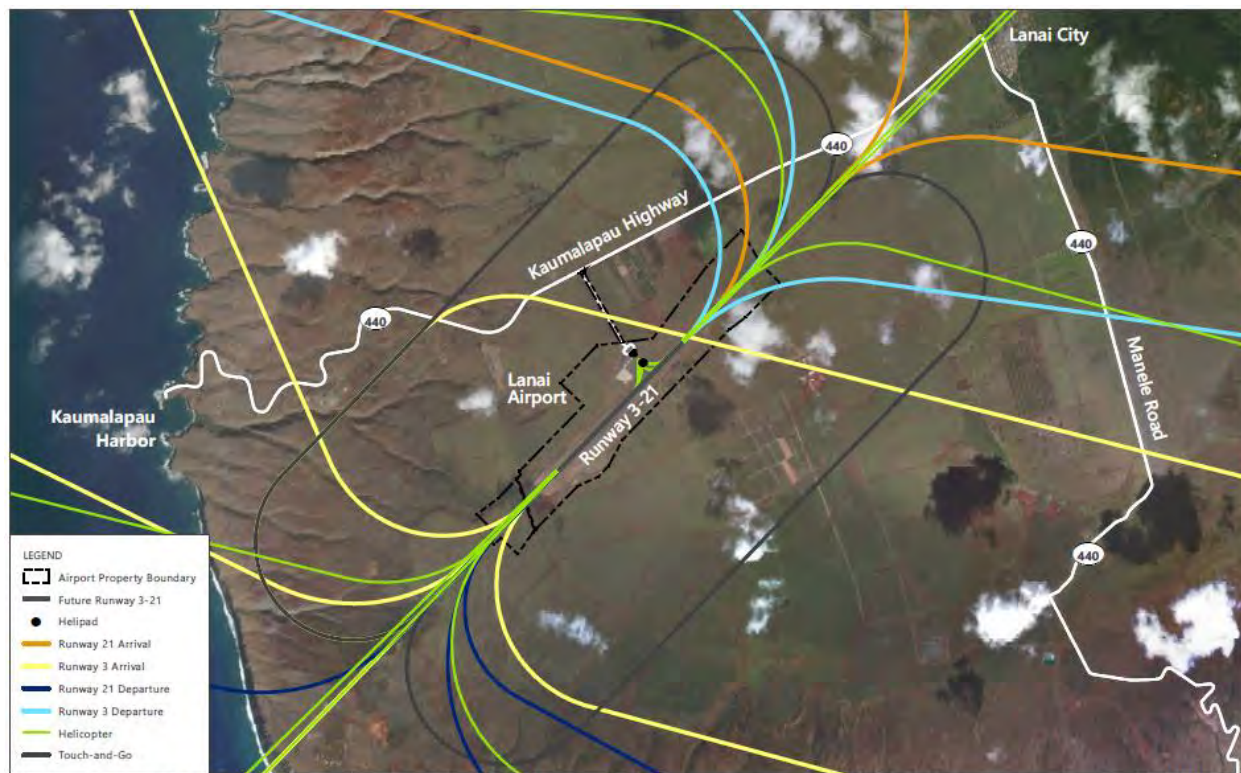
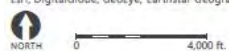

EXHIBIT B-2



FUTURE YEARS (2020 AND 2025)  
PROPOSED ACTION MODELED FLIGHT TRACKS

The existing noise environment in and around the project Study Area is dominated by noise from Airport-related activities, including roadway use and aircraft taxiing, taking off, and landing at the Airport.

The nearest noise-sensitive areas to the project Study Area are located in Lānai City, approximately 2 miles to the northeast of the Airport. The existing DNL 65 dB contour is contained to on-Airport property and does not encompass any noise sensitive land uses.

Portions of the project Study Area are exposed to aircraft noise levels of DNL 60 dB and higher.

However, no noise-sensitive areas are present within the project Study Area, and no incompatible land uses are present within the project Study Area. ...

In accordance with FAA Order 1050.1F, a proposed action would be considered to have a significant impact with regard to aviation noise, when compared to the no action alternative for the same timeframe, if it would:

- Cause noise-sensitive areas exposed to noise at or above the DNL 65 dB noise exposure level to experience a noise increase of at least DNL 1.5 dB, or
- Cause an increase of DNL 1.5 dB that introduces new noise-sensitive areas to exposure levels of DNL 65 dB or more.
- No houses, buildings, structures, or sensitive land uses are within the existing or future DNL 65 dB or greater contours (or within the DNL 60 dB contours) for both the No Action and Proposed Action scenarios. No aircraft noise impacts would occur from either the No Action or Proposed Action alternatives.
- The nearest residential populations to the limits of physical disturbance (LOPD) are located in Lānaʻi City, approximately 11,500 feet to the northeast. An animal shelter is located approximately 5,200 feet to the southwest of the LOPD.
- (With respect to construction noise) Using the RCNM tool, the construction noise levels from construction equipment (cumulative total noise) would be Leq 47.5 dBA at residential receptors without considering any existing shielding, barriers, or hills. Construction noise at the animal shelter would be Leq 57.2 dBA without considering any existing shielding, barriers, or hills.

Construction noise would be in compliance with Maui County and State of Hawaii policies, and thus, would not be significant.

#### **4.11.2 Environmental Impacts & Mitigation Measures**

A temporary increase in noise during repair, maintenance and construction is anticipated; however, this impact will be a minor, short term inconvenience and will be minimized by the limitations on the hours of construction activity.

As noted in various drafts of the Lānaʻi Community Plan, “The island’s primary industrial areas are located southwest of Lānaʻi City, near the Lānaʻi Airport, and at Kaumālapaʻu Harbor.”

These are purposefully placed to be removed from residential and other uses that may be negatively impacted by associated noise.

Miki Basin Industrial Park is not expected to experience a significant noise impact, and no mitigation measures beyond compliance with applicable regulations, requirements, and standards, are required.

Pūlama Lānaʻi acknowledges that there may be potential for impacts to the project site by fumes, smoke, noise, vibrations, etc. from aircraft flight operations at Lānaʻi Airport.

#### **4.11.3 Level of Impact after Mitigation**

It is expected that the proposed light and heavy industrial park adjoining the Lānaʻi Airport and MECO power plant will result in a negligible increase in noise that will result in a less than significant impact.

### **4.12 Air Quality & Lighting**

---

This section discusses the air quality and lighting conditions in the region and specific subject area, the potential impact of the project on those resources, and mitigation measures to be incorporated into the proposed light and heavy industrial park to mitigate potential impacts.

#### **4.12.1 Environmental Setting**

##### **Air Quality**

In the State of Hawaiʻi, both federal and state environmental health standards pertaining to outdoor air quality are generally met due to prevalent trade winds and the absence of major stationary sources of pollutant emissions.

There are no non-attainment areas for air quality in the State of Hawaiʻi, and air quality monitoring data is thus, very limited. The ambient air quality of the project site is typically clean and subject to the prevailing on shore winds.

There are no major sources of air pollution in the immediate vicinity such as agricultural burning, manufacturing plants and incinerators.

##### **Lighting**

The proposed light and heavy industrial park is situated adjacent to the Lanai Airport, MECO powerplant and Miki Basin Industrial Condominium. All have various forms of night lighting.

#### **4.12.2 Environmental Impacts & Mitigation Measures**

##### **Air Quality**

Air quality refers to the presence or absence of pollutants in the atmosphere. It is the combined result of natural conditions (e.g. dust from wind erosion) and emissions from a variety of pollution sources (e.g. automobiles, power-generating plants).

Local winds such as land/sea breezes and/or upslope/down slope winds also influence the wind pattern for the area when the trade winds are weak or absent. At night, winds are often drainage winds that move down slope and out to sea.

Air quality in the immediate project area is primarily affected by pollutants from vehicular, aircraft, industrial, natural, and/or agricultural sources. Most of the man-made particulate and sulfur oxides emissions on Maui originate from point sources, such as power plants and other fuel-burning industries.

Nitrogen oxides emissions are roughly equally divided between point sources and area sources (mostly motor vehicle traffic). The majority of carbon monoxide emissions occur from area sources (motor vehicle traffic, aircraft), while hydrocarbons are emitted mainly from point sources. The major source of air pollution in the project area is associated with airport and agricultural operations.

In accordance with Chapter 11-60.1, HAR entitled Pollution Control and Section 11-60.1-33, HAR pertaining to Fugitive Dust, appropriate dust control measures will be implemented during construction to minimize the effects of fugitive dust. Examples of such measures include but are not limited to the following:

1. To control dust, active work areas and any temporary unpaved work roads will be watered at least twice daily on days without rainfall.

While air quality will be impacted to a certain extent during the course of refurbishment, maintenance and construction, such as exhaust emissions from on-site construction equipment, the impact will be short-term.

2. The use of wind screens and/or limiting the area that is disturbed at any given time will help contain fugitive dust emissions.
3. Mulching or chemical soil stabilizers will be used on disturbed, inactive areas of the site to help control wind-generated erosion.
4. Dirt-hauling trucks will be covered when traveling on roadways to prevent windborne particulates.
5. A routine road cleaning and/or tire washing program will help reduce fugitive dust emissions from trucks tracking dirt onto paved roadways in the project area.
6. Establishing landscape plantings early on during the construction phase will help dust control.
7. Monitoring dust at the project boundary during construction will be considered as a means to evaluate the effectiveness of the project's dust control program. Adjustments will then be made if necessary.
8. During construction, onsite construction equipment, vehicles used by construction workers, and trucks traveling to and from the project will be the primary source of vehicle emissions (carbon monoxide, nitrogen oxides).

Increased emissions resulting from traffic disruptions attributable to construction equipment and/or commuting construction workers can be alleviated by moving equipment and personnel onto the site during off-peak traffic hours. To the extent possible, non-drinking water will be used for dust control during construction activities.

In addition, best management practices that include performing construction-related activities in strict compliance with all applicable air regulations will mitigate any temporary impacts. Contractors will be required to comply with Hawai'i Administrative Rules, Chapter 11-60.1, "Air Pollution Control."

### **Lighting**

Hawaiian petrels may traverse the project area at night during the breeding, nesting and fledging seasons (March 1 to December 15). Outdoor lighting could result in seabird disorientation, fallout, and injury or mortality.

Seabirds are attracted to lights and after circling the lights they may become exhausted and collide with nearby wires, buildings, or other structures or they may land on the ground. Downed seabirds are subject to increased mortality due to collision with automobiles, starvation, and predation by dogs, cats, and other predators.

Young birds (fledglings) traversing the project area between September 15 and December 15, in their first flights from their mountain nests to the sea, are particularly vulnerable.

The proposed project will use appropriate lighting so as not to unnecessarily attract seabirds. In order to further avoid and minimize potential project impacts to seabirds the project will not have nighttime construction occurring during the fledging season (September 15 through December 15).

To avoid and minimize potential project impacts to seabirds the following applicable mitigation measures will be taken:

- Use of lower-power (180 Watt) monochromatic and low-pressure sodium lighting (as opposed to the more common full-spectrum and high-pressure sodium lighting), which provides high contrast with sharply reduced brightness and glare, yet the yellow light does not attract insects and is not believed to be used for avian navigation.
- Use of light fixtures with "top-visor" shielding to minimize the potential for stray light up-scatter and side-scatter, so that the bulb is not visible at lamp height from the side.
- Installation of automatic motion sensor switches and controls on all outdoor lights or turn off lights when human activity is not occurring in the lighted area.
- Limiting light levels and hours of use to the minimum levels allowable under Occupational Safety and Health Administration (OSHA) worker safety and security.

### **4.12.3 Level of Impact after Mitigation**

Compliance with existing requirements and the implementation of mitigation measures described above will ensure that the air quality and lighting will remain in compliance with the State laws and regulations and therefore impacts will be less than significant.

In the short term, air quality will be temporarily affected by fugitive dust and emissions from construction activities.

The development of the proposed project will comply with all applicable regulations for the control of air pollution, including Chapter 11-60, HAR (Air Pollution Control). From a long-term perspective, project-related emissions should have a negligible effect on air quality in the project area and should remain within State and Federal ambient air quality standards. The project will not have a significant adverse impact on air quality or climate, even without mitigation.

## 4.13 Natural Hazards

This section discusses the natural hazards which may affect the subject property including high winds, flooding, hurricanes, volcanic activity, tsunami and earthquakes.

### 4.13.1 Environmental Setting

The Hawaiian Islands are susceptible to potential natural hazards, such as flooding, tsunami inundation, hurricanes, volcanic eruptions, earthquakes, and wildfires.

Lānaʻi is one of the least populated and smallest of the main Hawaiian Islands. It is relatively arid. Lānaʻi is largely sheltered from high annual north and northwest swell by the Islands of Molokai and Maui.

Seismicity is a concern due to their proximity to the Molokai Seismic Zone and the active volcano on the Big Island. The site of the Proposed Action could be potentially affected by hurricanes. The three major elements that make a hurricane hazardous are: (1) strong winds and gusts, (2) large waves and storm surges (not applicable), and (3) heavy rainfall.

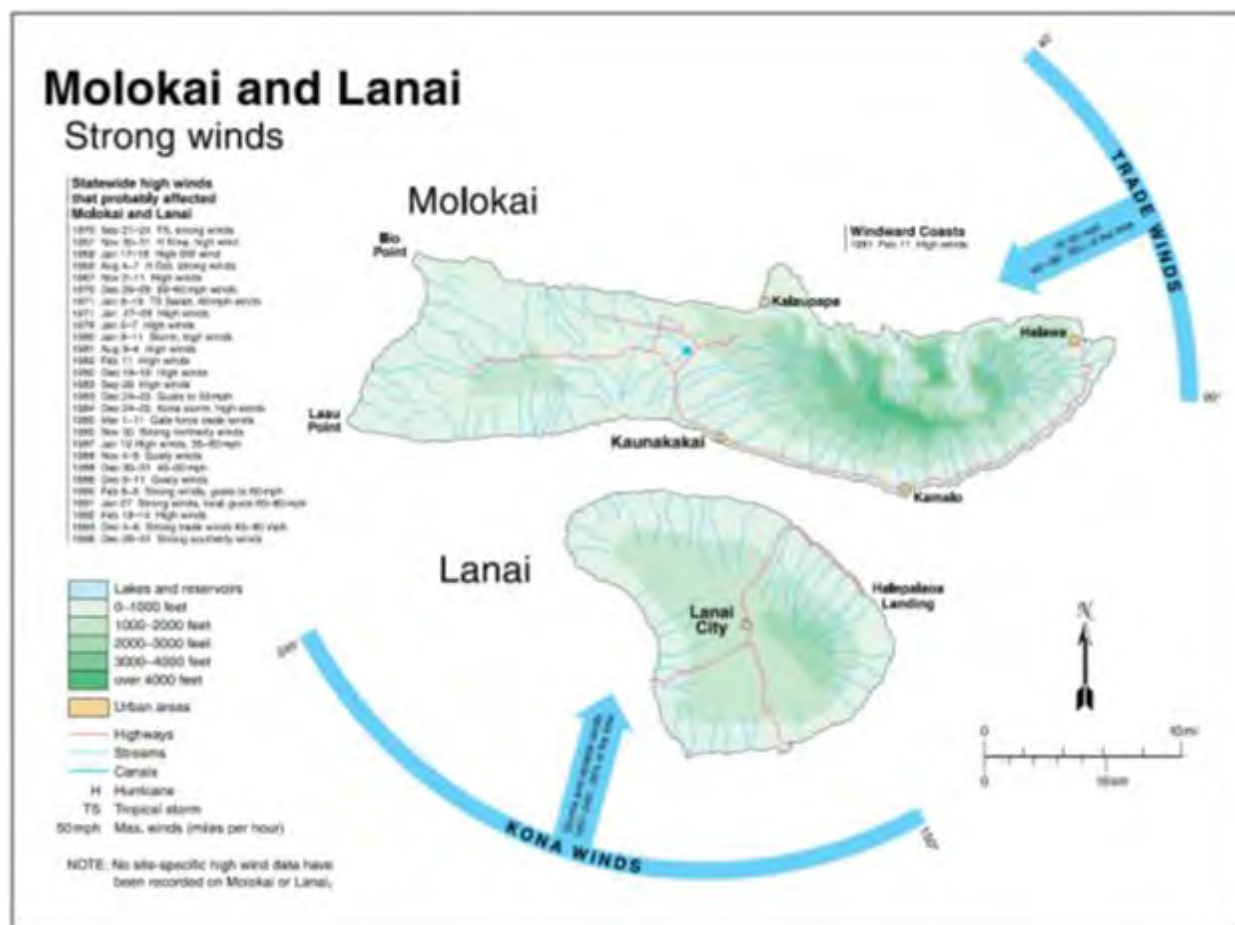

Molokai and Lānaʻi Hazards Summary - USGS

## Flood Zone

As noted in the following image, the subject property is within the X flood zone.

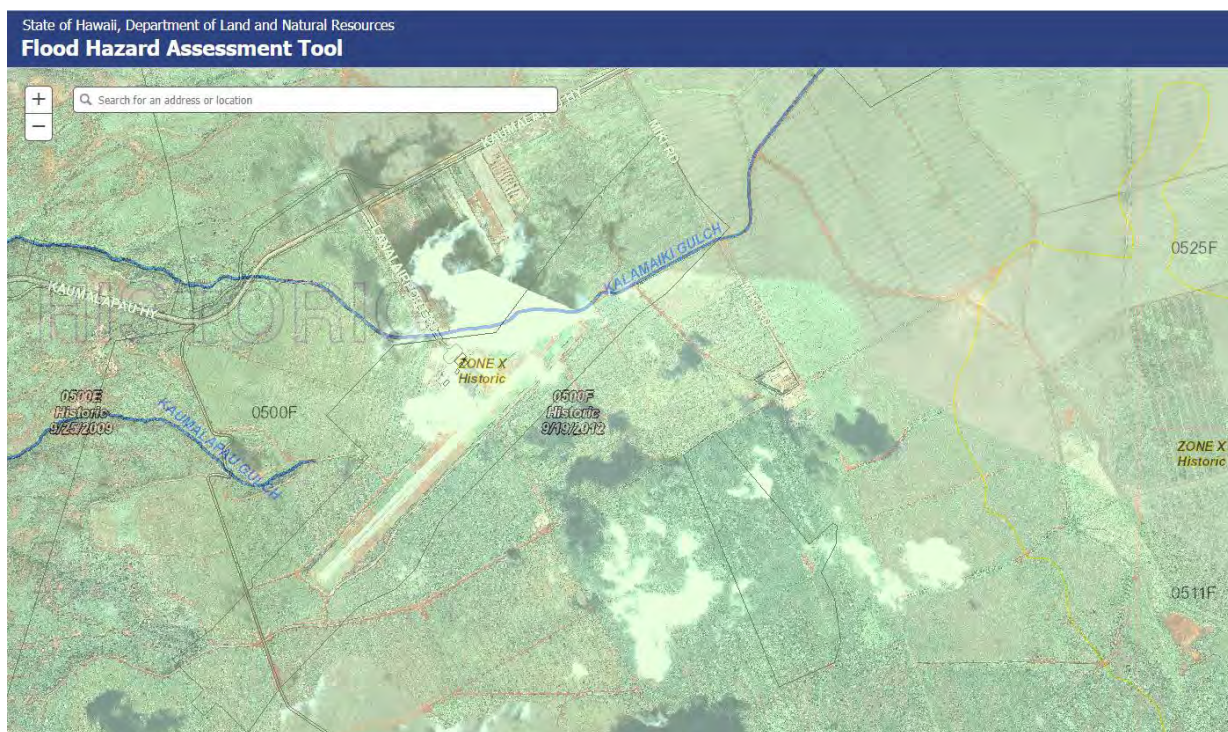

**Flood Zone Map (DLNR's Flood Hazard Assessment Tool)**

Property is in Zone X - Areas determined to be outside the 0.2% annual chance floodplain. "Floods caused by heavy rainfall and strong winds normally occur during the winter months with January typically being the most frequent flood period. Heavy rainfall can also be associated with the tropical storm and hurricane season between the months of June and October."

"Areas subject to recurrent rainstorm floods are the coastal plains and flood plains of Maui, Kauai, and Oahu. Flooding tends to be less intense by comparison on Hawaii, Molokai, and Lanai. Lanai, lying in the rain shadow of Molokai receives relatively less precipitation." (Atlas of Natural Hazards-USGS)

## Volcanic

The Island of Lanai is the sixth largest of the main Hawaiian Islands, with an area of 141 square miles. The island was formed from a single shield volcano that last erupted about 1.3 million years ago. A low-lying basin in the center of the island is what is left of the volcano's caldera.

## Hurricane

The site of the Proposed Action could be potentially affected by hurricanes. The three major elements that make a hurricane hazardous are: (1) strong winds and gusts, (2) large waves and storm surges (not applicable), and (3) heavy rainfall.

## **Tsunami**

Because of its elevation and distance from the shore, the project site is not subject to tsunami inundation and is not within a designated tsunami evacuation zone.

## **Wildfire**

The bulk of Lanai, including the area of the Subject is in a non-rated Fire Risk Area. (Hawaii Statewide GIS Program)

“Lanai is susceptible to drought conditions and wildfires. Nine out of ten wildfires are caused by people and threaten life property and natural resources Lanai has been fortunate to experience only two wildfires in the past 27 years but these two fires alone burned over 3500 acres. Currently Lanai City contains the island’s only fire station which is staffed with a five-person crew.” (Lanai Community Plan, 2016)

## **Sea Level Rise**

Rising sea level and projections of stronger and more frequent El Niño events and tropical cyclones in waters surrounding Hawai‘i all indicate a growing vulnerability to coastal flooding and erosion.

Rising sea levels continues to be a concern in Hawai‘i, especially in areas near the ocean. Sea level rise is predicted to increase by 3-feet over the 21<sup>st</sup> Century (Fletcher, et. al., 2002). Although the Miki Basin Industrial Park will not affect sea level rise and is not directly affected by such rise.

Research currently indicates that global mean sea level may reach approximately 1 ft by mid-century and 2.5 to 6.2 ft by the end of the century, but there are significant unknowns in predicting future sea level.

The site is located approximately three and a half miles to the east of the Pacific Ocean, the Site topographic elevation is approximately 1,247 feet above mean sea level (MSL), and local topography slopes to the west-southwest.

The proposed project is at a significantly high elevation and is not subject to any foreseeable negative impacts from sea level rise. Sea level rise was considered in the analysis of this project. The project will not have nor be significantly negatively impacted by sea level rise.

## **Civil Defense**

The Maui Emergency Management Agency (MEMA) has the responsibility for the administration and operation of the various local, state, and federal civil defense programs for the Mayor. The MEMA is tasked with planning, preparing and coordinating operations with all service-providing entities in the County to address major natural and human-caused disasters, wartime conditions for the preservation of life and property, and the recovery of the community from the effects of such disasters.

Representatives from numerous Maui County departments and agencies collaborated with MEMA in the preparation and update to the County’s Hazard Mitigation Plan. That Plan addresses various hazards, risks, vulnerability and mitigation within the County and assigns lead agencies and their responsibilities.

Emergency shelters are established and operated by volunteers from the American Red Cross. Maui Emergency Management Agency does not manage emergency shelters. MEMA assists the American Red Cross by ensuring access to facilities that have been identified as shelter locations.

Maui Emergency Management Agency periodically conducts Community Emergency Response Team Training on Lānaʻi. This training is a multi-day course, taught in several sessions. MEMA notes that disaster preparedness is an individual and family responsibility. MEMA notes that the two most important precautions people need to take include developing a Personal Preparation Plan and assembling an Emergency Survival Kit.

Pūlama Lānaʻi created an emergency management structure for the company, prepared an Emergency Operations Plan and designated the Company's Emergency Manager who has the Company's authority to implement the Emergency Operations Plan, and to take necessary action to provide for the safety and protection of the island's population, and the property and natural assets of the Island of Lānaʻi.

This emergency operations plan is intended to guide Pūlama Lānaʻi's response to disasters and emergencies by defining potential hazards, identifying response assets and capabilities, organizing the Company's Emergency Management Team (CEMT), defining and implementing a concept of operations for the Company, and integrating the Company's response efforts with the efforts of other stakeholders, Maui County, and the State of Hawaiʻi.

The company incident management is organized consistently with principles of the National Incident Management System (NIMS) and the incident command system. Company incident management also incorporates certain emergency support functions (ESFs) that are consistent with the Federal ESFs described in the National Response Framework.

#### **4.13.2 Potential Environmental Impact & Mitigation Measures**

The area of construction for the light and heavy industrial project and related improvements will be designed and constructed in accordance with the appropriate County, State and Federal standards. No mitigation beyond compliance with the appropriate standards are proposed.

#### **4.13.3 Level of Impact after Mitigation**

The occurrence of a natural disaster cannot be predicted, and should one occur, it could pose a risk of life and property within the proposed project. The proposed development, however, will not exacerbate any natural hazard conditions.

The creation of the proposed project will mitigate the potential for wildfires on the Property through its landscape design. In large part, vegetative fuel for fires will be replaced by buildings and landscaping of the community.

Impacts from natural hazards can be further mitigated by adherence to appropriate civil defense evacuation procedures. Pūlama Lānaʻi will coordinate with the State and County regarding civil defense measures necessary to serve the project. The project faces similar issues as the rest of the mauka portions of the Island relative to natural hazards and threats. As such, the project will not have a significant impact related to natural hazards.

#### **4.14 Phase I Environmental Site Assessment**

---

TRC Environmental Corporation (TRC) has prepared a Phase I ESA for Lanai Resorts, LLC. The purpose of this assessment is to identify Recognized Environmental Conditions (RECs) at the Site, as defined by the ASTM E 1527-13 standard.

The completion of the Phase I ESA report may be used to satisfy one of the requirements for the Users to qualify for the innocent landowner, contiguous property owner, or bona fide prospective purchaser limitations pursuant to Comprehensive Environmental Response, Compensation and Liability Act (CERCLA), thereby constituting all appropriate inquiry into the previous ownership and uses of the property consistent with good commercial or customary practice as defined by 42 U.S.C. §9601(35)(B) of CERCLA.

##### **4.14.1 Environmental Setting**

TRC was retained by Lanai Resorts, LLC to perform a Phase I Environmental Site Assessment (ESA) of approximately 200 acres of undeveloped land primarily located on the west side of Miki Road with approximately 35 of the 200 acres located on the east side of Miki Road.

TRC's assessment was conducted in connection with the Clients' planned renovation of the Site to include light and heavy industrial areas. The Phase I ESA described in this report was performed in accordance with the scope and limitations of the American Society of Testing and Materials Practice E 1527-13 Standard Practice for Environmental Site Assessments: Phase I Environmental Site Assessment Process (ASTM E 1527-13).

The Site is currently undeveloped land.

##### **4.14.2 Potential Environmental Impact & Mitigation Measures**

No transformers were observed on the Site. Utility owned pole-mounted transformers are located adjacent to the property area. It is unknown if the transformers may contain polychlorinated biphenyls (PCBs).

Based on information obtained from the site reconnaissance and available information, no underground storage tanks (USTs) or above ground storage tanks (ASTs) are located on the Site.

Freedom of Information Act (FOIA) record reviews were completed by TRC of Hawaii Department of Health's (DOH) available records. DOH records did not indicate any concerns associated with the Site.

As a result of the Phase I ESA, including but not limited to the visual observation of the Site; review of historical information, environmental databases, and information provided by the User; interviews with the current Site representative; and TRC's professional judgment, no recognized environmental conditions (RECs) associated with the Site, as defined by the ASTM E 1527-13 standard, were identified.

However, potential Vapor Encroachment Conditions (VECs) were identified with respect to the permanently out of use underground storage tank (UST) listing for the nearby Lanai Airport and the following listings for the Maui Electric Company (MECO) facility: Resource Conservation and Recovery Act

(RCRA) Conditionally Exempt Small Quantity Generator (CESQG), Toxic Chemical Release Inventory System (TRIS), PCB Activity Database System (PADS) and SPILLS.

As such, vapor encroachment onto the Site from this adjacent property could be a possibility, and based on Clients perceived risk, liability and/or corporate policy, may warrant further investigation.

However, based on the lack of reported releases and/or associated regulatory status, the Lānaʻi Airport UST and MECO facility identified as VECs have not likely caused a vapor encroachment onto the Site.

#### **4.14.3 Level of Impact after Mitigation**

The ESA I assessment has revealed no evidence of Recognized Environmental Conditions (RECs) in connection with the Site.

The ESA I assessment has revealed no evidence of Historical Recognized Environmental Conditions (HRECs) in connection with the Site.

The ESA I assessment has revealed no evidence of de minimis conditions in connection with the Site.

TRC has made an appropriate inquiry into the commonly known and reasonably ascertainable resources concerning the historical ownership and use of the Site back to the first development per 40 CFR Part 312.24 (Reviews of Historical Sources of Information). TRC did not identify any data gaps during The ESA I assessment.

Therefore, the information from the Phase I ESA notes impacts that will be less than significant.

#### **4.15 Impacts on Agriculture**

---

Plasch Econ Pacific Inc. and Munekiyo Hiraga prepared an Impacts on Agriculture report, analyzing potential impacts the project has on Agricultural resources.

The report considers the agricultural conditions of the Project Area, past agricultural uses of the land, the impact of the Project on existing agricultural operations in and near the Project Area, the impact of the Project on the growth of diversified-crop farming, benefits of the Project that would offset adverse agricultural impacts, and consistency of the Project with State and County agricultural policies.

##### **4.15.1 Environmental Setting**

The Project Area and surrounding fields were used for a pineapple plantation from the 1920s to 1992. Since then, the Project Area and the surrounding fields have been fallow.

The Project Area has agronomic conditions that are unsuitable for field farming to supply crops to Lānaʻi markets, or for export to Oʻahu or the mainland. The problem is a lack of irrigation water.

Lanaʻi has five (5) water systems, including two (2) drinking water systems, one (1) brackish water system used for irrigation, and two (2) reclaimed water systems, also used for irrigation. Historically, fields on the island of Lānaʻi were irrigated with a combination of surface water from Maunalei Valley and groundwater from wells once used for pineapple cultivation.

All waterlines near the Project Area convey chlorinated water, or they have been abandoned.

Due to a limited amount of potable water on Lānaʻi, brackish groundwater and treated wastewater are used to irrigate the golf courses and resort landscaping. Water is not available to support extensive diversified crop farming on the Lānaʻi fields.

Except for water, the Project Area has favorable agronomic conditions: soils are good; solar radiation is moderate; and the trucking distances to Lānaʻi City and Mānele Resort are short. However, Lānaʻi farmers are at a competitive disadvantage in supplying the Oʻahu and mainland markets because of shipping costs.

Currently on Lānaʻi there are only part-time farmers who grow crops for personal consumption, and some sell to grocery stores and the hotels.

There is a plan for a 100-acre agricultural park on the island of Lānaʻi. In 1992, the Land Use Commission required Castle & Cooke's Lānaʻi Resort to set aside 100 acres for the development and operation of an agricultural park by the State Department of Agriculture and County of Maui for the residents of Lānaʻi. This was a condition for approving the Manele Golf Course. However, there has not been any progress on developing the park due to a lack of interest.

Sensei Farms Lānaʻi is developing a hydroponic farm to supply fresh produce to local markets, and possibly to off-island markets. Ten (10) greenhouses are planned, which will be powered by an off-grid photovoltaic system. One of the major advantages of hydroponic farming is that it requires relatively little water compared to field farming.

A Head House building is also planned, which will include a lab, conference rooms, a dining room for employees, offices, a locker room, multi-function space, and a kitchen. The kitchen will be used for cooking demonstrations and meal preparation using produce from the hydroponic farm.

#### **4.15.2 Potential Environmental Impact & Mitigation Measures**

The development of the Project will result in a loss of 200 acres of fallow agricultural lands on Lānaʻi. However, there are approximately 18,000 acres of former plantation lands on Lanai which remain available for agricultural use, and over 200,000 acres statewide.

The lack of significant growth of diversified crops reflects increased competition from overseas resulting from technology and other advances that have improved the delivery of fresh produce (faster, less spoilage, better coordination of supply to demand), along with trade agreements which increased food exports to the U.S. from low-cost producers in Mexico, Central America, South America, and elsewhere.

The loss of 200 acres of agriculture land on Lānaʻi, plus the loss of agricultural land due to other projects (i.e., the cumulative impact), is too small to affect the growth of diversified agriculture on Lānaʻi or Statewide.

The Hawaiʻi State Constitution, the Hawaiʻi State Plan, the State Agriculture Functional Plan, the County of Maui 2030 General Plan, and the County's Lānaʻi Community Plan call directly or implicitly for preserving the economic viability of plantation agriculture and promoting the growth of diversified

agriculture. To accomplish this, an adequate supply of agriculturally suitable lands and water must be assured.

With regard to plantation agriculture, the Project Area is no longer part of a pineapple plantation. The last pineapple harvest was in 1992.

With regard to diversified agriculture, the Project will not result in the loss of any existing agricultural operation since the Project Area is not currently being cultivated and has not been cultivated since 1992.

#### **4.15.3 Level of Impact after Mitigation**

Although the Project will reduce the availability of agricultural land by about 200 acres, the Project will not limit the growth of diversified agriculture statewide or on Lānaʻi since ample agricultural land is available due to the loss of nearly all plantations in Hawaiʻi.

The loss of 200 acres of agricultural land will be offset by the benefits of the Project, including:

- (1) employment generated by construction activity and onsite commercial and industrial activity;
- (2) offsite economic activity generated by the purchases of goods and services by construction companies and the families of construction workers;
- (3) tax revenues derived from County property taxes and State taxes (excise, personal income, and corporate income); and
- (4) goods and services provided by businesses of the Project.

The Project will not have any adverse effects on any existing onsite agricultural operations since the land has not been cultivated since the pineapple plantation closed in 1992.

Therefore, the impacts on agriculture will be less than significant.

#### **4.16 Secondary & Cumulative Impacts**

---

The proposed project does not appear to have the potential to involve any significant secondary impacts. While there are anticipated changes in several environmental and social categories, as noted above, these uses are consistent with prior uses in the area. These changes are less than significant.

A cumulative impact is the impact on the environment which results from the incremental impact of the action when added to other past, present and reasonably foreseeable future actions regardless of what agency or person undertakes such other actions.

Cumulative impacts can result from individually minor, but collectively significant actions taking place over a period of time.

Hence, a cumulative impact will occur when the incremental environmental effects of the Project added to other past, present, and reasonably foreseeable future actions result in substantial significant impacts.

There are direct effects from implementing the alternatives for this project and this section discusses the overall, or cumulative, effects.

#### **4.16.1 Summary of Potential Contribution of the Preferred Alternative to Cumulative Effects**

In general, the project will add a limited increment to the current level of cumulative impact. As noted previously, impacts to the resources are estimated to be less than significant; in addition the project would not tip the balance from a less than significant to a significant level on a cumulative basis.

As noted, Lanai Airport is in the planning and environmental review stages for extension of the runway. This does not impact the subject and does add a significant overall cumulative impact to the area.

#### **Sustainability Principles**

The Lānaʻi Community Plan (LCP) identifies fostering a robust and diversified economy as a critical component to establishing a sustainable and resilient future for Lānaʻi. The LCP explains:

This requires diversifying the tourism industry, supporting agriculture, encouraging new industries, expanding education and support services for small businesses, and providing necessary infrastructure, land, and affordable sea and air transportation options. Lowering energy costs by reducing dependence on fossil fuels and increasing renewable energy is also key to providing stronger economic opportunities and becoming more sustainable.

This will be achieved by increasing the generation and use of renewable energy sources, promoting the use of electric vehicles, and exploring options for biofuels, biodiesel, and waste-to-energy technology. Water resources will be used in a sustainable and economic manner by recycling one hundred percent of wastewater for irrigation and exploring options for reuse of household graywater for lawn and garden irrigation. (LCP, p. 2 12)

Generally, communities have the following types of light industrial uses: cold storage plants, commercial laundries, craft cabinet and furniture manufacturing, general food, fruit, and vegetable processing and manufacturing plants, laboratories, machine shop or other metal working shops, small boat building, tire repair operation, warehouse, storage and loft building, minor utility facilities, etc.

The heavy industrial uses in communities of this size would include automobile wrecking, lumber yards, machine shops, major utilities facilities, cement manufacture, asphalt manufacture, etc. Based on expected economic and population growth over the next 30 years, there will be a need for industrial-zoned lands on the island of Lānaʻi as there is none available at the present time. The Miki Basin Industrial Park will provide space for growth of new businesses.

The site is well-suited for industrial development. It is adjacent to the most significant industrial uses on Lānaʻi, the Lānaʻi Airport, the Miki Basin Industrial Condominium, and Maui Electric Company's (MECO) generating facility.

At 3.2 miles southwest of Lānaʻi City, it is far enough removed from the island's main business center and residential area as to minimize those impacts common to industrial areas, such as noise, odors, and heavy vehicles. Yet, the Petition Area is close enough to be conveniently accessible to businesses, residents, and the workforce.

Development of the 200-acre industrial park will (i) allow existing industrial facilities currently scattered in business and residential areas in Lānaʻi City to relocate to more appropriate locations having the

infrastructure and buffers necessary for industrial uses; and (ii) provide opportunities for future industrial development on Lānaʻi, which will add to the diversification of Lānaʻi's economy and thereby contribute to the island's resiliency and sustainability.

In 2012, Lānaʻi was purchased by Larry Ellison, and Pūlama Lānaʻi was created to manage, preserve and protect Lānaʻi's precious land and natural resources, and to redefine Lānaʻi as a sustainable community. In Hawaiian, pūlama means to cherish or treasure; Pūlama Lānaʻi seeks to cherish the unique beauty and deep spirit of aloha on Lānaʻi by creating sustainable practices, cultural connections and economic opportunities that support the island and community.

In keeping with this vision of sustainability, as the master developer of the Miki Basin Industrial Park, Pūlama Lānaʻi will ensure that the industrial park incorporates, to the extent feasible and practicable, measures to promote energy conservation, sustainable design, environmental stewardship and protection of the area's natural and cultural resources.

### **Carbon Footprint**

The introduction and 50-year period of protecting non-native grazing herbivores, such as cattle and sheep, on Lānaʻi between 1780 and 1830 had denuded much of the native forest on Lānaʻi, thereby reducing the island's ability to absorb carbon dioxide. As part of the effort to redefine Lānaʻi as a sustainable community, Pūlama Lānaʻi itself, and in partnership with other organizations, is managing and protecting Lānaʻi's natural resources with projects such as, but not limited to, native reforestation.

Additionally, in keeping with its vision of sustainability, Pūlama Lānaʻi has incorporated energy efficiency and energy conservation in its numerous renovations and redevelopments on the island. They have also been a leader in recycling.

Pūlama Lānaʻi sponsors rural recycling collection events for hard to recycle items, including appliances, small scrap metal, vehicles, and vehicle batteries and tires. The County has recycling programs for computers/electronics and household batteries. DOH, in conjunction with Maui Disposal, provides refundable glass and can recycling. Pūlama Lānaʻi provides green waste recycling with subsequent compost available to residents. It also compresses cardboard for shipment to the H-Power plant on Oahu.

The carbon footprint of the Miki Basin Industrial Park cannot be known or even estimated at this time because the particular types of entities and activities that will populate the industrial park will not be known until the backbone infrastructure is developed and parcels are leased or sold for individual development.

However, as the master developer of the Miki Basin Industrial Park, Pūlama Lānaʻi will ensure that the industrial park incorporates, to the extent feasible and practicable, measures to promote energy conservation, sustainable design, environmental stewardship, and protection of the area's natural and cultural resources.

The Miki Basin Industrial Park has the potential of housing a solar farm of a size that could generate a significant amount of renewable energy to offset fossil fuels that are currently used by MECO to generate electricity for the island.

Additionally, landscaping for the industrial park will bring trees into an area that currently has none. Moreover, Pūlama Lānaʻi, as the master developer, as well as landowner of 98% of the island and the island's foremost employer, will encourage and promote the use of products that minimize or reduce carbon emissions, such as carbon encapsulating concrete.

Although the development of the Miki Basin Industrial Park will add to the island's carbon footprint, Pūlama Lānaʻi has made, and will continue to make, strides in minimizing and mitigating the island's overall carbon footprint.

#### **4.16.2 Irreversible & Irretrievable Commitments of Resources**

Miki Basin Industrial Park will require minor commitments of both renewable and nonrenewable energy and material resources. Nonrenewable resources that will be used during the project include fuel, water and other resources necessary for the proposed activities.

Resources that are irreversibly or irretrievably committed to a project are those that are typically used on a long-term or permanent basis; however, those used on a short-term basis that cannot be recovered (e.g., non-renewable resources) also are irretrievable.

#### **4.16.3 Conclusion**

Implementation of the proposed action will not result in significant impacts that will not be able to be mitigated, to any environmental resource area.

Therefore, the proposed action, in conjunction with other actions on and in the vicinity of Miki Basin Industrial Park, will not result in significant cumulative impacts.

## **Chapter 5 – Laws, Regulations, Land Use Plans & Policies**

---

This chapter discusses laws, regulations, land use plans and policies on the County, State and Federal level in relation to the Miki Basin Industrial Park, a master planned industrial park that will have light and heavy industrial uses. This chapter will explore the projects potential land use planning effects and its compatibility with existing land uses.

Compliance with existing regulations and requirements and the implementation of the mitigation measures proposed above, will ensure that this industrial development will not result in a significant impact on current land programs and policies in the area. The implementation of the mitigation measures identified will serve to further reduce any potential impacts the project may have on land use.

The potential impacts of industrial development in this area are evaluated within the framework of compliance with all applicable rules, regulations and requirements for the project type and location.

The following sections examine the projects compliance with applicable land use plans and policies.

### **5.1 County of Maui**

---

#### **5.1.1 County of Maui 2030 General Plan Countywide Policy Plan**

The County of Maui General Plan consists of three parts: (1) the Countywide Policy Plan, (2) the Maui Island Plan and (3) the nine community plans. The Maui County General Plan, adopted in 1980 and updated in 1990, sets forth the long-term social, economic, environmental, and land use needs of the County within goals, objectives, policies and actions. An update process has been underway.

The County of Maui General Plan update began with the Countywide Policy Plan adoption in 2010, the Maui Island Plan adoption in 2012, and initiation of the update to the community plans in 2010. The General Plan supports the Hawai'i State Plan and interrelates with the State Functional Plans, which have not been revised since the late 1990s. In 2011, the priority guidelines and principles to promote sustainability were adopted from the Hawai'i 2050 Sustainability Plan as an amendment to the State Plan.

Vision: Maui County will be an innovative model of sustainable island living and a place where every individual can grow to reach his or her potential.

The needs of each individual, the needs of the whole community and the needs of our natural and cultural assets will be brought into balance to reflect the high value we place on both our natural environment and our people.

The education and health of our people will be fostered to ensure that the residents of these islands can, if they choose, spend their whole lives here – raising children, owning homes, enjoying rewarding jobs, and taking advantage of opportunities to contribute to this community and to be good stewards of our local treasures and resources.

Maui County will be a leader in the creation of responsible, self-sufficient communities and environmentally sound economic development and land stewardship.

That which makes Maui County unique in the world will be preserved, celebrated and protected for generations to come.

Core Principles: To accomplish our vision, the people of our islands must foster and respect the Aloha Spirit. We must consider the future generations of Maui County and be true to these core principles:

1. Excellence in the stewardship of the natural environment and cultural resources;
2. Compassion for and understanding of others;
3. Respect for diversity;
4. Engagement and empowerment of Maui County residents;
5. Honor for all cultural traditions and histories;
6. Consideration of the contributions of past generations as well as the needs of future generations;
7. Commitment to self-sufficiency;
8. Wisdom and balance in decision making;
9. Thoughtful, island-appropriate innovation; and
10. Nurturance of the health and well-being of our families and our communities.

The Countywide Policy Plan provides broad goals, objectives, policies and implementing actions that portray the desired direction of the County's future. This includes: (1) a vision statement and core values for the County to the year 2030; (2) an explanation of the plan-making process; (3) a description and background information regarding Maui County today; (4) identification of guiding principles; and (5) a list of countywide goals, objectives, policies and implementing actions related to the following core themes:

- Protect the Natural Environment
- Preserve Local Cultures and Traditions
- Improve Education
- Strengthen Social and Healthcare Services
- Expand Housing Opportunities for Residents
- Strengthen the Local Economy
- Improve Parks and Public Facilities
- Diversify Transportation Options
- Improve Physical Infrastructure
- Promote Sustainable Land Use and Growth Management
- Strive for Good Governance

Furthermore, this Countywide Policy Plan will provide the policy framework for the development of the Maui Island Plan and the nine Community Plans.

Maui County is also moving toward diversification within the tourism industry, including the enhancement of niche tourism. Two rapidly expanding areas include ecotourism and wellness tourism.

Ecotourism emphasizes the interpretation of local ecosystems and culture and affords minimal visitation impact; commitment to local conservation issues; and direct benefits to local residents. Wellness tourism is travel for the purpose of enhancing balance and harmony, mentally, emotionally, physically, and spiritually, according to the Hawai'i Wellness Tourism Association.

Niche tourism has enormous potential to change the face of the tourism industry in Maui County.

Maui County is extremely dependent upon off-shore sources for energy, food, construction materials and common daily goods. The participants of Focus Maui Nui expressed a desire to retool the County's economy to enable Hawai'i to be more self-reliant. This would mean expanding agriculture, aquaculture, manufacturing, and renewable-energy sectors in the islands.

By working toward self-sufficiency, Maui County's economy could diversify dramatically, thereby offering additional opportunities for employment and income. In addition, the offshore dollars that come into the County through the tourism industry could produce a multiplier effect, as the money earned in this industry would purchase locally grown and produced goods and local services.

### **5.1.2 Lāna'i Community Plan (1998)**

The Lāna'i Community Plan, one of nine (9) Community Plans for Maui County, reflects current and anticipated conditions in the Lāna'i region and advances planning goals, objectives, policies and implementation considerations to guide decision-making in the region through the year 2010 (discussion of the plan's update is in the next section.)

The Lāna'i Community Plan provides specific recommendations to address the goals, objectives and policies contained in the General Plan, while recognizing the values and unique attributes of Lāna'i, in order to enhance the region's overall living environment.

The Maui County General Plan, first adopted in 1980 and updated in 1990, sets forth goals, directions and strategies for meeting the long-term social, economic, environmental and land use needs of the County. Similarly, the Lāna'i Community Plan was first adopted by Ordinance No. 1306 in 1983.

#### **Interregional Issues**

- Interisland Visitor Links: Visitor day trips to Lāna'i from Maui are provided by several tour operators. The impact of this daily visitor traffic from Maui is manifested in employment opportunities for Lāna'i residents, as well as environmental concerns related to visitor-related activities. In considering Countywide visitor impacts, therefore, the relationship between daily visitor trips to Lāna'i and its impacts to the island should be taken into account.

With the shift in the island's economic base from an agricultural to visitor orientation, the need to provide socio-economic stability is a major issue addressed by the Lāna'i Community Plan. For example, through the Community Plan's land use map, directions are charted to ensure long-term housing availability, economic diversification and cultural and recreational opportunities for the island's residents.

Furthermore, policy recommendations set forth in the Plan address the need to protect and enhance Lāna'i's unique rural island atmosphere. Recommendations for the urban design and cultural resources, for example, are a direct reflection of the CAC's pride in Lāna'i City's special plantation town character which is to be perpetuated. From an island-wide perspective, the Lāna'i Community Plan further seeks to protect the limited and valuable environmental resources which define Lāna'i's unique character. Through implementation, the Lāna'i Community Plan will maintain this rural island ambiance for its future generations.

Economic Activity Goal - Create a stable and diverse economic climate which is consistent and compatible with Lāna'i's rural island lifestyle.

## Objectives and Policies

1. Ensure the long-term viability of the island's visitor industry, and maintain its position as the island's primary economic stimulus.
2. Recognize and promote government services as a means of meeting community needs and providing employment opportunities for local residents.
3. Promote diversification of Lānaʻi's economy by supporting locally-based new business ventures which are sensitive to community needs.

### 5.1.3 Lānaʻi Community Plan (2016)

The Lānaʻi Community Plan 2016 is one of the nine community plan updates that are part of the Maui County General Plan 2030 process. This Plan reflects current and anticipated future conditions on Lānaʻi and establishes planning goals, objectives, policies and implementation considerations to guide decision-making and actions through the year 2025.

The Lānaʻi Community Plan 2016 combines the existing plan with new topics and sections that are required by Maui County Code, along with revisions to reflect the County of Maui 2030 General Plan Countywide Policy Plan.

The County of Maui Planning Department's Long Range Division worked with the Lānaʻi community, stakeholders, agencies, the Lānaʻi Community Plan Advisory Committee, the Lānaʻi Planning Commission, and the Maui County Council between 2010 and 2016 to update the Lānaʻi Community Plan. Some of the key issues include:

- A. Water And The Forest Eco-System  
Much of Lānaʻi's forest eco-systems and water resources have been declining over the last century.
- B. Limited Recreation, Health Care And Social Services  
There is a need for increased health care and social services.
- C. Need For Economic Diversity  
A narrow economic base provides limited economic opportunities for the island's residents. Since the end of the pineapple plantation, Lānaʻi's economy has depended mainly on luxury tourism and resort home construction. The recent 'Great Recession' of 2009 – 2011 significantly reduced occupancy rates at the resorts and curtailed luxury resort home construction, resulting in lower employment and some out-migration as people left the island to find work. Limited employment opportunities are a constraint to residents' ability to achieve a higher standard of living.  
  
Because Lānaʻi relies on a single industry, the island is vulnerable to the fragility of the luxury tourism and resort housing markets. The particularities (i.e. the management structure) of luxury resort employment, and the boom and bust cycles of home construction, provide little incentive for the youth of the community to remain on – or return to - the island. A more diversified economy would provide greater opportunities for Lānaʻi residents to live and thrive on the island.
- D. Need For Preservation Of Historic Character  
Lānaʻi's historic and cultural resources are truly unique in the state and the country, but many of these resources are threatened by incremental demolition and by 'demolition by neglect'.

E. Limited Housing Options

The availability and the variety of housing types on the island are limited.

F. Transportation Limitations And Cost

The island suffers from an extremely limited number of options for freight shipments and for personal transportation.

G. Aging Infrastructure

Many of Lānaʻi's infrastructure systems are old, inadequate, and require extensive renovation or redevelopment to meet existing and future needs.

H. Relationship With Major Landowner

The relationship between the island's previous major landowner and the community was historically difficult. Recent discussion with others and progress seen in community meetings, the involvement of Pūlama Lānaʻi has been helpful in improving relations between the residents and major landowner.

For decades, Lānaʻi's economy has been almost entirely dependent upon the pineapple industry. Today, Lānaʻi's economy is, again, too reliant on a single industry; this time luxury tourism. A key goal expressed in the Lānaʻi Community Plan is the diversification of Lānaʻi's economy.

The Lānaʻi Community Plan currently designates the Project Area for Light/Heavy Industrial use. However, the entire Project Area is designated "Agricultural" under the State Land Use District and the Maui County Zoning. Because the Project Area is intended for transition to industrial type uses as evidenced by the Lānaʻi Community Plan, Pūlama Lānaʻi will request an amendment to the State Land Use District and the County zoning for the Project Area to be consistent with the Community Plan.

This project implements the vision for placement of industrial land uses on the island and expands upon the much-needed industrially-zoned land area called for in the Lānaʻi Community Plan.

The proposed industrial land use expansion is consistent with the Lānaʻi Community Plan which states, "Pūlama Lānaʻi would like to foster the growth of small businesses by providing support in key areas such as marketing and human resources and by expanding the amount of commercial and industrial space available for lease and for sale." (Lānaʻi Community Plan, page 6-2)

The proposed project site matches the Lānaʻi Community Plan Land Use Map that calls for this 200-acre site to be in light and heavy industrial uses.

#### **5.1.4 Comprehensive Zoning Ordinance**

The property is zoned "Agriculture."

This is not consistent with the mapping of uses in the Lānaʻi Community Plan that calls for industrial uses on this site.

As noted above, for decades, Lānaʻi's economy has been almost entirely dependent upon the pineapple industry. This project implements the vision for placement of industrial land uses on the island and expands upon the much-needed industrially-zoned land area called for in the Lānaʻi Community Plan.

The proposed industrial land use expansion is consistent with the Lānaʻi Community Plan which states, “Pulama Lānaʻi would like to foster the growth of small businesses by providing support in key areas such as marketing and human resources and by expanding the amount of commercial and industrial space available for lease and for sale.” (Lānaʻi Community Plan, page 6-2)

While the Zoning is Agricultural, the proposed project site matches the Lānaʻi Community Plan Land Use Map that calls for this 200-acre site to be in light and heavy industrial uses.

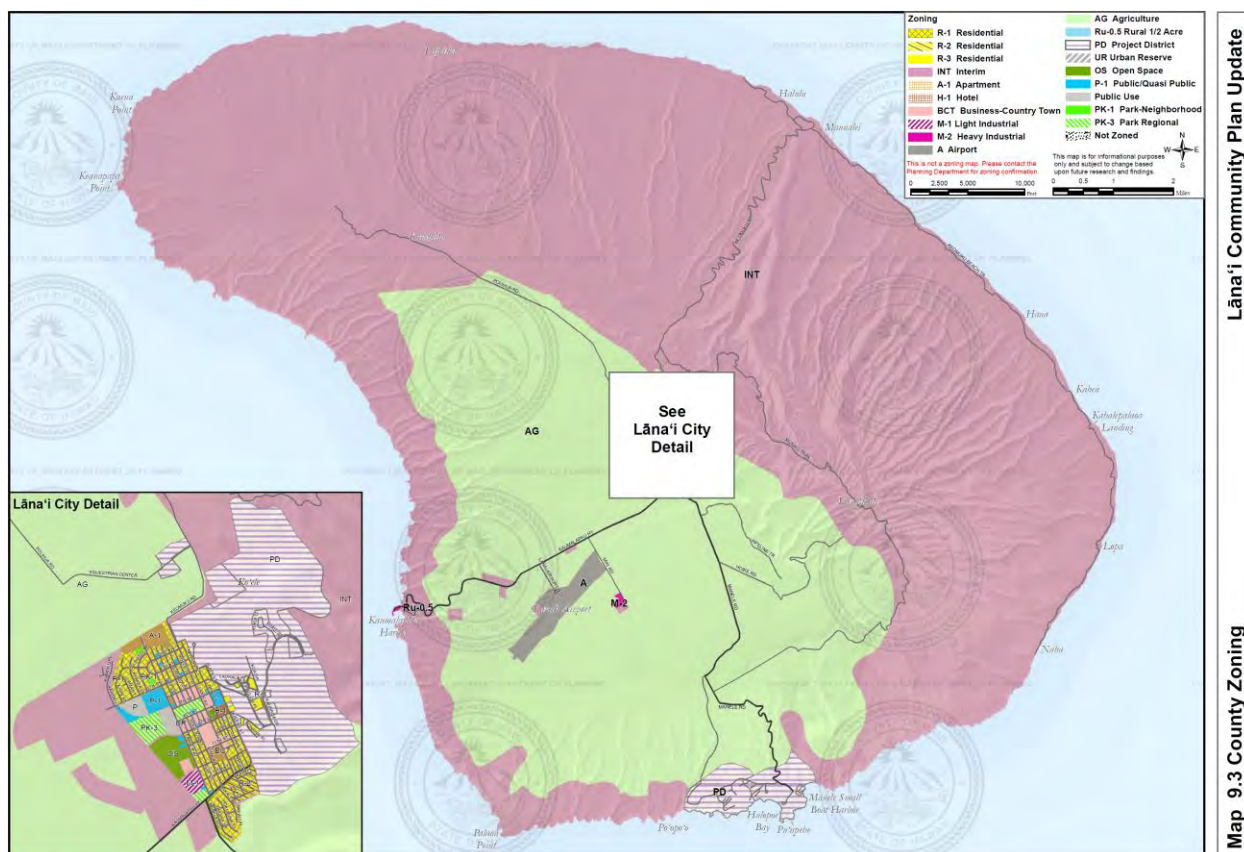

## 5.2 State of Hawaiʻi

### 5.2.1 State Land Use Law, HRS Chapter 205

Administered by the Land Use Commission, all lands in the State of Hawaiʻi are classified into one of four major land use districts: urban, rural, agricultural, and conservation. Each category has a range of allowable uses.

Chapter 205, HRS, relating to the Land Use Commission, establishes four major land use districts into which all lands of the State are placed. The districts are designated Urban, Rural, Agricultural and Conservation.

The property is in the Agriculture Land Use District. Jurisdiction of this district lies primarily with the respective counties. Generally, lot sizes and uses permitted in the district area are established by the respective county through ordinances or rules.

Following is a map (2012) from the Hawai'i State Land Use Commission that illustrates the State Land Use Districts on Lāna'i (arcgis).

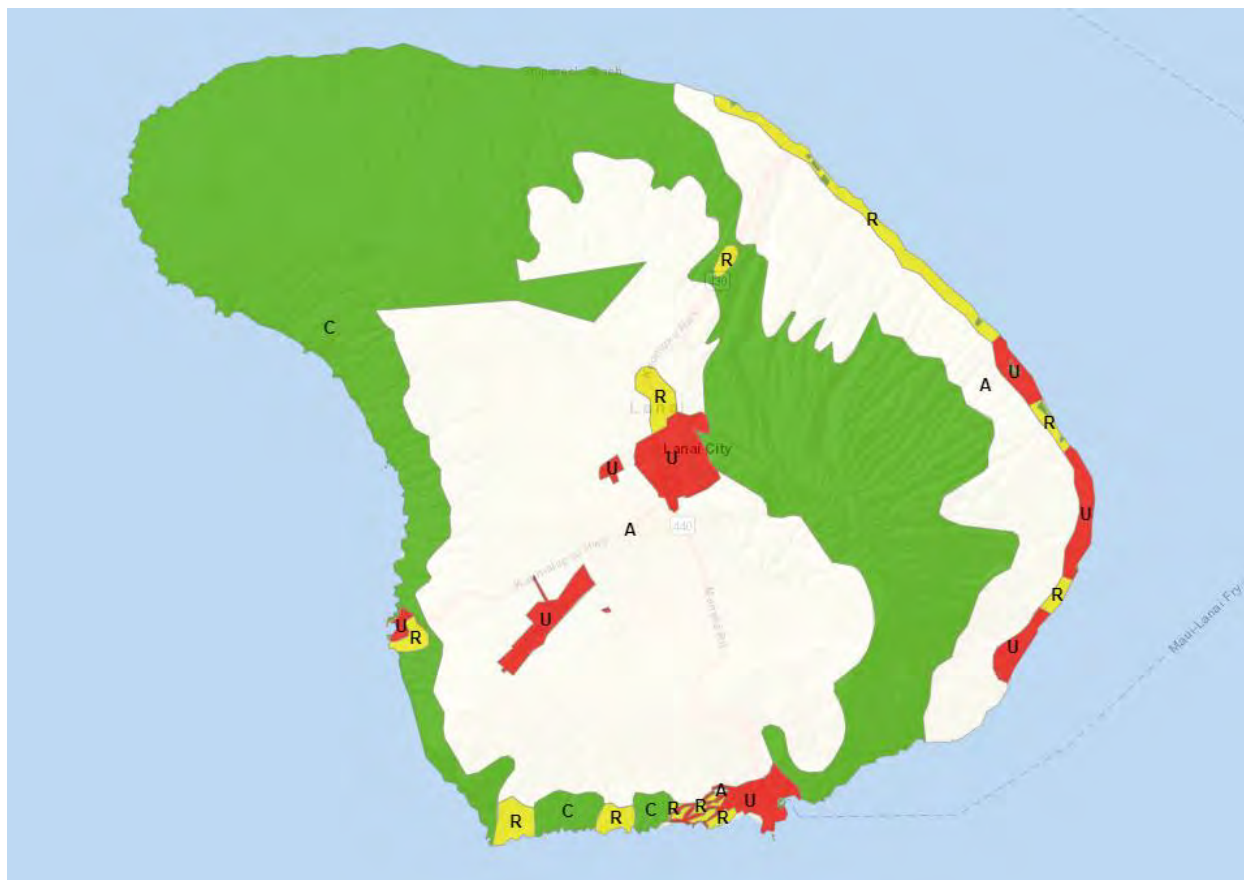

The proposed industrial land use expansion is consistent with the Lāna'i Community Plan which states, "Pulama Lāna'i would like to foster the growth of small businesses by providing support in key areas such as marketing and human resources and by expanding the amount of commercial and industrial space available for lease and for sale." (Lāna'i Community Plan, page 6-2)

The proposed project site matches the Lāna'i Community Plan Land Use Map that calls for this 200-acre site to be in light and heavy industrial uses.

### 5.2.2 Coastal Zone Management Act, HRS Chapter 205A

The Office of Planning (OP) administers Hawai'i Revised Statutes (HRS) Chapter 205A, the Coastal Zone Management (CZM) law. The purpose of HRS Chapter 205A is to "provide for the effective management, beneficial use, protection, and development of the Coastal Zone." Special Management Area (SMA) permitting system is part of the CZM Program approved by Federal and State agencies.

The Lānaʻi Planning Commission recently (effective March 21, 2018) changed the island's special management area boundary to include the entire island. It was done concurrently to match the revised flood zone changes. This is the first island-wide boundary change in the state since the SMA boundaries were adopted in the 1970s.

The Coastal Zone Management Area as defined in Chapter 205A, HRS, includes all the lands of the State. As such, the proposed activities lie within the Coastal Zone Management Area.

The relevant objectives and policies of the Hawaiʻi Coastal Zone Management (CZM) Program along with a detailed discussion of how the proposed actions do not conflict with these objectives and policies, is discussed below.

Land uses are required to comply with the provisions and guidelines contained in Chapter 205A, Hawaii Revised Statutes (HRS), entitled “Coastal Zone Management,” as described below:

- **Recreational resources:** Provide coastal recreational opportunities accessible to the public.
  - (A) Improve coordination and funding of coastal recreational planning and management; and
  - (B) Provide adequate, accessible, and diverse recreational opportunities in the coastal zone management area by:
    - (i) Protecting coastal resources uniquely suited for recreational activities that cannot be provided in other areas;
    - (ii) Requiring replacement of coastal resources having significant recreational value including, but not limited to surfing sites, fishponds, and sand beaches, when such resources will be unavoidably damaged by development; or requiring reasonable monetary compensation to the State for recreation when replacement is not feasible or desirable;
    - (iii) Providing and managing adequate public access, consistent with conservation of natural resources, to and along shorelines with recreational value;
    - (iv) Providing an adequate supply of shoreline parks and other recreational facilities suitable for public recreation;
    - (v) Ensuring public recreational uses of county, state, and federally owned or controlled shoreline lands and waters having recreational value consistent with public safety standards and conservation of natural resources;
    - (vi) Adopting water quality standards and regulating point and nonpoint sources of pollution to protect, and where feasible, restore the recreational value of coastal waters;
    - (vii) Developing new shoreline recreational opportunities, where appropriate, such as artificial lagoons, artificial beaches, and artificial reefs for surfing and fishing; and
    - (viii) Encouraging reasonable dedication of shoreline areas with recreational value for public use as part of discretionary approvals or permits by the land use commission, board of land and natural resources, and county authorities; and crediting such dedication against the requirements of HRS section 46-6

**Response:**

The subject property is in and around industrial uses, well removed from residential uses and concentrations of people. It is not coastal, nor does not provide specific recreational opportunities for residents or guest to the island.

It is situated in and around industrial uses and the Lānaʻi Community Plan calls for it to be industrial in use.

The proposed project will not impact coastal recreational resources, nor will it affect public shoreline access and activities.

- **Historic resources:** Protect, preserve and, where desirable, restore those natural and manmade historic prehistoric resources in the coastal zone management area that are significant in Hawaiian and American history and culture.
  - (A) Identify and analyze significant archaeological resources;
  - (B) Maximize information retention through preservation of remains and artifacts or salvage operations; and
  - (C) Support state goals for protection, restoration, interpretation, and display of historic resources;

**Response:**

There are no know archaeological features on the property or the immediate vicinity.

In conjunction with any ground-altering work, a qualified monitor will be present to monitor all subsurface, construction activities. The monitor will have the authority to halt excavation in the event archaeological features or cultural deposits are identified during monitoring.

Should this occur, the SHPD will be immediately consulted to determine an acceptable course of action. If human remains are located, work will cease in the vicinity of the find and the find protected from further disturbance and the authorities will be contacted.

- **Scenic and open space resources:** Protect, preserve and where desirable, restore or improve the quality of coastal scenic and open space resources.
  - (A) Identify valued scenic resources in the coastal zone management area;
  - (B) Ensure that new developments are compatible with their visual environment by designing and locating such developments to minimize the alteration of natural landforms and existing public views to and along the shoreline;
  - (C) Preserve, maintain, and, where desirable, improve and restore shoreline open space and scenic resources; and
  - (D) Encourage those developments that are not coastal dependent to locate in inland areas;

**Response:**

The project site is not part of a scenic corridor and the project will not affect scenic vistas and view planes. The proposed project will not involve significant alteration of the existing topographic character of the site and will not affect public views to and along the shoreline

While the visual character of the project area will be modified by the proposed project, it will not have an adverse effect upon scenic resources or view corridors due to its distance from Highway and other public roadways in the area.

In addition, because of its distance from the Highway and the residential community in Lānaʻi City, the proposed project will not have an adverse visual impact.

- **Coastal Ecosystem:** Protect valuable coastal ecosystems, including reefs, from disruption and minimize adverse impacts on all coastal ecosystems.
  - (A) Exercise an overall conservation ethic, and practice stewardship in the protection, use, and development of marine and coastal resources;
  - (B) Improve the technical basis for natural resource management;
  - (C) Preserve valuable coastal ecosystems, including reefs, of significant biological or economic importance;
  - (D) Minimize disruption or degradation of coastal water ecosystems by effective regulation of stream diversions, channelization, and similar land and water uses, recognizing competing water needs; and
  - (E) Promote water quantity and quality planning and management practices that reflect the tolerance of fresh water and marine ecosystems and maintain and enhance water quality through the development and implementation of point and nonpoint source water pollution control measures;

**Response:**

There are no rare, threatened or endangered plants or animal species on the project site nor is there critical habitat. As such, no adverse impacts are anticipated on significant habitats.

The proposed project is not expected to have an adverse effect upon the region's coastal ecosystem. Appropriate Best Management Practices (BMPs) and erosion control measures will be implemented to minimize the effects of stormwater runoff during implementation of the project and to ensure that coastal ecosystems are not adversely impacted by construction activities.

- **Economic Uses:** Provide public or private facilities and improvements important to the State's economy in suitable locations.
  - (A) Concentrate coastal dependent development in appropriate areas;
  - (B) Ensure that coastal dependent development such as harbors and ports, and coastal

related development such as visitor industry facilities and energy generating facilities, are located, designed, and constructed to minimize adverse social, visual, and environmental impacts in the coastal zone management area; and

- (C) Direct the location and expansion of coastal dependent developments to areas presently designated and used for such developments and permit reasonable long-term growth at such areas, and permit coastal dependent development outside of presently designated areas when:
  - (i) Use of presently designated locations is not feasible;
  - (ii) Adverse environmental effects are minimized; and
  - (iii) The development is important to the State's economy;

**Response:**

The subject property and the lands in the vicinity of the project site are either existing or planned for future urban/industrial development.

- **Coastal Hazards:** Reduce hazard to life and property from tsunami, storm waves, stream flooding, erosion, subsidence and pollution.
  - (A) Develop and communicate adequate information about storm wave, tsunami, flood, erosion, subsidence, and point and nonpoint source pollution hazards;
  - (B) Control development in areas subject to storm wave, tsunami, flood, erosion, hurricane, wind, subsidence, and point and nonpoint source pollution hazards;
  - (C) Ensure that developments comply with requirements of the Federal Flood Insurance Program; and
  - (D) Prevent coastal flooding from inland projects;

**Response:**

The property is located in Zone "X", an area of minimal flooding and does not lie in an area which is subject to tsunami evacuation.

- **Managing development:** Improve the development review process, communication and public participation in the management of coastal resources and hazards.
  - (A) Use, implement, and enforce existing law effectively to the maximum extent possible in managing present and future coastal zone development;
  - (B) Facilitate timely processing of applications for development permits and resolve overlapping or conflicting permit requirements; and
  - (C) Communicate the potential short and long-term impacts of proposed significant coastal developments early in their life cycle and in terms understandable to the public to facilitate public participation in the planning and review process;

**Response:**

Pūlama Lāna'i is committed to strict compliance with State laws and rules.

The subject property and the lands in the vicinity of the project site are either planned or designated for urban and industrial development.

Appropriate Best Management Practices (BMPs) and erosion control measures will be implemented to minimize the effects of stormwater runoff during implementation of the project and to ensure that coastal ecosystems are not adversely impacted by construction activities.

It is situated in and around industrial uses and the Lānaʻi Community Plan calls for it to be industrial in use.

- **Public participation:** Stimulate public awareness, education and participation in coastal management.
  - (A) Promote public involvement in coastal zone management processes;
  - (B) Disseminate information on coastal management issues by means of educational materials, published reports, staff contact, and public workshops for persons and organizations concerned with coastal issues, developments, and government activities; and
  - (C) Organize workshops, policy dialogues, and site-specific mediations to respond to coastal issues and conflicts;

**Response:**

As part of the early consultation process for the preparation of the Draft EA, letters describing the proposed project and requesting comments on the project were sent to various government agencies and others.

Opportunities for public awareness, education, and participation in coastal management are provided through these entitlement processes, as well as through the environmental assessment process.

This environmental assessment and the subsequent permitting processes are part of the opportunity for ongoing public participation.

- **Beach protection:** Protect beaches for public use and recreation.
  - (A) Locate new structures inland from the shoreline setback to conserve open space, minimize interference with natural shoreline processes, and minimize loss of improvements due to erosion;
  - (B) Prohibit construction of private erosion-protection structures seaward of the shoreline, except when they result in improved aesthetic and engineering solutions to erosion at the sites and do not interfere with existing recreational and waterline activities;
  - (C) Minimize the construction of public erosion-protection structures seaward of the shoreline;
  - (D) Prohibit private property owners from creating a public nuisance by inducing or cultivating the private property owner's vegetation in a beach transit corridor; and

- (E) Prohibit private property owners from creating a public nuisance by allowing the private property owner's unmaintained vegetation to interfere or encroach upon a beach transit corridor;

**Response:**

The site is located approximately three and a half miles to the east of the Pacific Ocean, the Site topographic elevation is approximately 1,247 feet above mean sea level (MSL), and local topography slopes to the west-southwest. As such, no adverse impacts to public beach use and recreation are expected to occur.

- **Marine resources:** Promote the protection, use and development of marine and coastal resources to assure their sustainability.
  - (A) Ensure that the use and development of marine and coastal resources are ecologically and environmentally sound and economically beneficial;
  - (B) Coordinate the management of marine and coastal resources and activities to improve effectiveness and efficiency;
  - (C) Assert and articulate the interests of the State as a partner with federal agencies in the sound management of ocean resources within the United States exclusive economic zone;
  - (D) Promote research, study, and understanding of ocean processes, marine life, and other ocean resources to acquire and inventory information necessary to understand how ocean development activities relate to and impact upon ocean and coastal resources; and
  - (E) Encourage research and development of new, innovative technologies for exploring, using, or protecting marine and coastal resources.

**Response:**

The proposed project does not involve the direct use or development of marine resources. By incorporating site-specific erosion and sedimentation control measures during and after construction, adverse impacts to near shore waters from runoff and pollution are not expected. From this perspective, the proposed project is not expected to have a significant impact on coastal or marine resources.

### **5.2.3 Hawai'i State Plan, HRS Chapter 226**

Adopted in 1978 and last revised in 1991, the plan establishes a set of themes, goals, objectives, and policies meant to guide the long term growth and development within the state. The three themes are individual and family self-sufficiency, social and economic mobility, and community and social wellbeing.

The project will contribute to the diversification of the State's economic base by generating economic benefits associated with economic activity on site.

Sections of the Hawai'i State Plan which are applicable are discussed in the following pages.

<b>HAWAI'I STATE PLAN, HRS CHAPTER 226</b>	<b>S</b>	<b>N/S</b>	<b>N/A</b>
S = Supportive, N/S = Not Supportive, N/A = Not Applicable			
<b>Section 226-4: State Goals</b> In order to guarantee, for the present and future generations, those elements of choice and mobility that insure that individuals and groups may approach their desired levels of self-reliance and self-determination, it shall be the goal of the State to achieve:			
(1) A strong, viable economy, characterized by stability, diversity and growth, that enables the fulfillment of the needs and expectations of Hawai'i's present and future generations.	<b>X</b>		
(2) A desired physical environment, characterized by beauty, cleanliness, quiet, stable natural systems, and uniqueness, that enhances the mental and physical well-being of the people.	<b>X</b>		
(3) Physical, social and economic well-being, for individuals and families in Hawai'i, that nourishes a sense of community responsibility, of caring, and of participation in community life.	<b>X</b>		
<b>Discussion:</b> Miki Basin Industrial Park, a master planned light and heavy industrial park, will support the State economy, provide economic opportunities for residents and enhance the social well-being for the people of Lāna'i. The purpose of the proposed action is to increase the amount of land available for light and heavy industrial uses and to develop the infrastructure necessary to encourage and support the development of new and expanding industrial enterprises critical to the growth and diversification of Lāna'i's economy.			
<b>Section 226-5: Objective and Policies for Population</b> (A) It shall be the objective in planning for the State's population to guide population growth to be consistent with the achievement of physical, economic, and social objectives contained in this chapter; (B) To achieve the population objective, it shall be the policy of this State to:			
(1) Manage population growth statewide in a manner that provides increased opportunities for Hawai'i's people to pursue their physical, social and economic aspirations while recognizing the unique needs of each county.			<b>X</b>
(2) Encourage an increase in economic activities and employment opportunities on the neighbor islands consistent with community needs-and desires.	<b>X</b>		
(3) Promote increased opportunities for Hawai'i's people to pursue their socioeconomic aspirations throughout the islands.	<b>X</b>		
(4) Encourage research activities and public awareness programs to foster an understanding of Hawai'i's limited capacity to accommodate population needs and to address concerns resulting from an increase in Hawai'i's population.			<b>X</b>
(5) Encourage federal actions and coordination among major governmental agencies to promote a more balanced distribution of immigrants among states, provided that such actions do not prevent the reunion of immediate family members.			<b>X</b>
(6) Pursue an increase in federal assistance for states with a greater proportion of foreign immigrants relative to their state's population.			<b>X</b>
(7) Plan the development and availability of land and water resources in a coordinated manner so as to provide for the desired levels of growth in each geographic area.	<b>X</b>		
<b>Discussion:</b> Miki Basin Industrial Park, a master planned light and heavy industrial park, will support the State economy and economic opportunities for residents, and enhance the social well-being for the people of Lāna'i. The proposed project will not, by itself, stimulate unexpected changes in population. The island's primary industrial areas are located southwest of Lāna'i City, near the airport and at Kaumālapa'u Harbor. They comprise a very small percentage of the total lands on Lāna'i and have very little room for expansion. Thus, an increase in the supply of industrial spaces for economic growth and diversification requires an expansion of lands classified as Urban sited in an area suitable for industrial activities.			

<b>HAWAI'I STATE PLAN, HRS CHAPTER 226</b>	<b>S</b>	<b>N/S</b>	<b>N/A</b>
S = Supportive, N/S = Not Supportive, N/A = Not Applicable			
<b>Section 226-6: Objectives and Policies for the Economy in General.</b> (A) Planning for the State's economy in general shall be directed toward achievement of the following objectives:			
(1) Increased and diversified employment opportunities to achieve full employment, increased income and job choice, and improved living standards for Hawai'i's people.	<b>X</b>		
(2) A steadily growing and diversified economic base that is not overly dependent on a few industries, and includes the development and expansion of industries on the neighbor islands.	<b>X</b>		
(B) To achieve the general economic objectives, it shall be the policy of this State to:			
(1) Expand Hawai'i's national and international marketing, communication and organizational ties, to increase the State's capacity to adjust to and capitalize upon economic changes and opportunities occurring outside the State.			<b>X</b>
(2) Promote Hawai'i as an attractive market for environmentally and socially sound investment activities that benefit Hawai'i's people.			<b>X</b>
(3) Seek broader outlets for new or expanded Hawai'i business investments.	<b>X</b>		
(4) Expand existing markets and penetrate new markets for Hawai'i's products and services.	<b>X</b>		
(5) Assure that the basic economic needs of Hawai'i's people are maintained in the event of disruptions in overseas transportation.			<b>X</b>
(6) Strive to achieve a level of construction activity responsive to, and consistent with, state growth objectives.	<b>X</b>		
(7) Encourage the formation of cooperatives and other favorable marketing arrangements at the local or regional level to assist Hawai'i's small scale producers, manufacturers and distributors.			<b>X</b>
(8) Encourage labor-intensive activities that are economically satisfying and which offer opportunities for upward mobility.	<b>X</b>		
(9) Foster greater cooperation and coordination between the government and private sectors in developing Hawai'i's employment and economic growth opportunities.	<b>X</b>		
(10) Stimulate the development and expansion of economic activities which will benefit areas with substantial or expected employment problems.	<b>X</b>		
(11) Maintain acceptable working conditions and standards for Hawai'i's workers.	<b>X</b>		
(12) Provide equal employment opportunities for all segments of Hawai'i's population through affirmative action and nondiscrimination measures.	<b>X</b>		
(13) Stimulate the development and expansion of economic activities capitalizing on defense, dual-use, and science and technology assets, particularly on the neighbor islands where employment opportunities may be limited.			<b>X</b>
(14) Encourage businesses that have favorable financial multiplier effects within Hawai'i's economy.	<b>X</b>		
(15) Promote and protect intangible resources in Hawai'i, such as scenic beauty and the Aloha spirit, which are vital to a healthy economy.	<b>X</b>		
(16) Increase effective communication between the educational community and the private sector to develop relevant curricula and training programs to meet future employment needs in general, and requirements of new, potential growth industries in particular.			<b>X</b>
(17) Foster a business climate in Hawai'i - including attitudes, tax and regulatory policies, and financial and technical assistance programs--that is conducive to the expansion of existing enterprises and the creation and attraction of new business and industry.			<b>X</b>
<b>Discussion:</b> Miki Basin Industrial Park, a master planned light and heavy industrial park, will support the State economy and provide economic opportunities for residents and enhance the social well-being for the people of Lāna'i. The purpose of the proposed action is to increase the amount of land available for light and heavy industrial uses and to develop the infrastructure necessary to encourage and support the development of new and expanding industrial enterprises critical to the growth and diversification of Lāna'i's economy.			

<b>HAWAI'I STATE PLAN, HRS CHAPTER 226</b>	<b>S</b>	<b>N/S</b>	<b>N/A</b>
S = Supportive, N/S = Not Supportive, N/A = Not Applicable			
<b>Section 226-7 Objectives and policies for the economy--agriculture.</b> (a) Planning for the State's economy with regard to agriculture shall be directed towards achievement of the following objectives:			
(1) Viability of Hawai'i's sugar and pineapple industries.			<b>X</b>
(2) Growth and development of diversified agriculture throughout the State.			<b>X</b>
(3) An agriculture industry that continues to constitute a dynamic and essential component of Hawai'i's strategic, economic and social well-being.			<b>X</b>
(b) To achieve the agriculture objectives, it shall be the policy of this State to:			
(1) Establish a clear direction for Hawai'i's agriculture through stakeholder commitment and advocacy.			<b>X</b>
(2) Encourage agriculture by making best use of natural resources.			<b>X</b>
(3) Provide the governor and the legislature with information and options needed for prudent decision making for the development of agriculture.			<b>X</b>
(4) Establish strong relationships between the agricultural and visitor industries for mutual marketing benefits.			<b>X</b>
(5) Foster increased public awareness and understanding of the contributions and benefits of agriculture as a major sector of Hawai'i's economy.			<b>X</b>
(6) Seek the enactment and retention of federal and state legislation that benefits Hawai'i's agricultural industries.			<b>X</b>
(7) Strengthen diversified agriculture by developing an effective promotion, marketing, and distribution system between Hawai'i's producers and consumer markets locally, on the continental United States, and internationally.			<b>X</b>
(8) Support research and development activities that strengthen economic productivity in agriculture, stimulate greater efficiency, and enhance the development of new products and agricultural by-products.			<b>X</b>
(9) Enhance agricultural growth by providing public incentives and encouraging private initiatives.			<b>X</b>
(10) Assure the availability of agriculturally suitable lands with adequate water to accommodate present and future needs.			<b>X</b>
(11) Increase the attractiveness and opportunities for an agricultural education and livelihood.			<b>X</b>
(12) Expand Hawai'i's agricultural base by promoting growth and development of flowers, tropical fruits and plants, livestock, feed grains, forestry, food crops, aquaculture, and other potential enterprises.			<b>X</b>
(13) Promote economically competitive activities that increase Hawai'i's agricultural self-sufficiency.			<b>X</b>
(14) Promote and assist in the establishment of sound financial programs for diversified agriculture.			<b>X</b>
(15) Institute and support programs and activities to assist the entry of displaced agricultural workers into alternative agricultural or other employment.			<b>X</b>
(16) Facilitate the transition of agricultural lands in economically non-feasible agricultural production to economically viable agricultural uses.			<b>X</b>
<b>Discussion:</b> The Miki Basin Industrial Park site is presently within the Agricultural Land Use District. However, the entire project area has lain fallow from agricultural use for 25 years, with some grazing occurring during a few of these years. This project implements the vision for placement of industrial land uses on the island and expands upon the much-needed industrially-zoned land area called for in the Lāna'i Community Plan. It will not have a negative impact on agricultural uses in the vicinity.			
<b>Section 226-8 Objective and policies for the economy--visitor industry.</b> (a) Planning for the State's economy with regard to the visitor industry shall be directed towards the achievement of the objective of a visitor industry that constitutes a major component of steady growth for Hawai'i's economy.			
(b) To achieve the visitor industry objective, it shall be the policy of this State to:			
(1) Support and assist in the promotion of Hawai'i's visitor attractions and facilities.			<b>X</b>

<b>HAWAI'I STATE PLAN, HRS CHAPTER 226</b>	<b>S</b>	<b>N/S</b>	<b>N/A</b>
S = Supportive, N/S = Not Supportive, N/A = Not Applicable			
(2) Ensure that visitor industry activities are in keeping with the social, economic and physical needs and aspirations of Hawai'i's people.			<b>X</b>
(3) Improve the quality of existing visitor destination areas by utilizing Hawai'i's strengths in science and technology.			<b>X</b>
(4) Encourage cooperation and coordination between the government and private sectors in developing and maintaining well-designed, adequately serviced visitor industry and related developments which are sensitive to neighboring communities and activities.			<b>X</b>
(5) Develop the industry in a manner that will continue to provide new job opportunities and steady employment for Hawai'i's people.			<b>X</b>
(6) Provide opportunities for Hawai'i's people to obtain job training and education that will allow for upward mobility within the visitor industry.			<b>X</b>
(7) Foster a recognition of the contribution of the visitor industry to Hawai'i's economy and the need to perpetuate the aloha spirit.			<b>X</b>
(8) Foster an understanding by visitors of the aloha spirit and of the unique and sensitive character of Hawai'i's cultures and values.			<b>X</b>
<b>Discussion:</b> Miki Basin Industrial Park, a master planned light and heavy industrial park, will support the overall State business and economic opportunities (not specifically for the visitor industry) by providing employment opportunities for residents.			
<b>Section 226-9 Objective and policies for the economy--federal expenditures.</b> (a) Planning for the State's economy with regard to federal expenditures shall be directed towards achievement of the objective of a stable federal investment base as an integral component of Hawai'i's economy.			
(b) To achieve the federal expenditures objective, it shall be the policy of this State to:			
(1) Encourage the sustained flow of federal expenditures in Hawai'i that generates long-term government civilian employment;			<b>X</b>
(2) Promote Hawai'i's supportive role in national defense, in a manner consistent with Hawai'i's social, environmental, and cultural goals by building upon dual-use and defense applications to develop thriving ocean engineering, aerospace research and development, and related dual-use technology sectors in Hawai'i's economy;			<b>X</b>
(3) Promote the development of federally supported activities in Hawai'i that respect statewide economic concerns, are sensitive to community needs, and minimize adverse impacts on Hawai'i's environment;			<b>X</b>
(4) Increase opportunities for entry and advancement of Hawai'i's people into federal government service;			<b>X</b>
(5) Promote federal use of local commodities, services, and facilities available in Hawai'i;			<b>X</b>
(6) Strengthen federal-state-county communication and coordination in all federal activities that affect Hawai'i; and			<b>X</b>
(7) Pursue the return of federally controlled lands in Hawai'i that are not required for either the defense of the nation or for other purposes of national importance, and promote the mutually beneficial exchanges of land between federal agencies, the State and the counties.			<b>X</b>
<b>Discussion:</b> Miki Basin Industrial Park, a master planned light and heavy industrial park, will not involve the expenditure of Federal funds.			
<b>Section 226-10 Objective and policies for the economy--potential growth activities.</b> (a) Planning for the State's economy with regard to potential growth activities shall be directed towards achievement of the objective of development and expansion of potential growth activities that serve to increase and diversify Hawai'i's economic base.			
(b) To achieve the potential growth activity objective, it shall be the policy of this State to:			

<b>HAWAI'I STATE PLAN, HRS CHAPTER 226</b>	<b>S</b>	<b>N/S</b>	<b>N/A</b>
<b>S = Supportive, N/S = Not Supportive, N/A = Not Applicable</b>			
(1) Facilitate investment and employment growth in economic activities that have the potential to expand and diversify Hawai'i's economy, including but not limited to diversified agriculture, aquaculture, renewable energy development, creative media, and science and technology-based sectors;	<b>X</b>		
(2) Expand Hawai'i's capacity to attract and service international programs and activities that generate employment for Hawai'i's people;	<b>X</b>		
(3) Enhance and promote Hawai'i's role as a center for international relations, trade, finance, services, technology, education, culture, and the arts;			<b>X</b>
(4) Accelerate research and development of new energy-related industries based on wind, solar, ocean, and underground resources and solid waste;			<b>X</b>
(5) Promote Hawai'i's geographic, environmental, social, and technological advantages to attract new economic activities into the State;			<b>X</b>
(6) Provide public incentives and encourage private initiative to attract new industries that best support Hawai'i's social, economic, physical, and environmental objectives;			<b>X</b>
(7) Increase research and the development of ocean-related economic activities such as mining, food production, and scientific research;			<b>X</b>
(8) Develop, promote, and support research and educational and training programs that will enhance Hawai'i's ability to attract and develop economic activities of benefit to Hawai'i;			<b>X</b>
(9) Foster a broader public recognition and understanding of the potential benefits of new, growth-oriented industry in Hawai'i;			<b>X</b>
(10) Encourage the development and implementation of joint federal and state initiatives to attract federal programs and projects that will support Hawai'i's social, economic, physical, and environmental objectives;			<b>X</b>
(11) Increase research and development of businesses and services in the telecommunications and information industries; and			<b>X</b>
(12) Foster the research and development of non-fossil fuel and energy efficient modes of transportation.			<b>X</b>
<b>Discussion:</b> Miki Basin Industrial Park, a master planned light and heavy industrial park, will support the State economy, provide economic opportunities for residents and enhance the social well-being for the people of Lāna'i. The purpose of the proposed action is to increase the amount of land available for light and heavy industrial uses and to develop the infrastructure necessary to encourage and support the development of new and expanding industrial enterprises critical to the growth and diversification of Lāna'i's economy.			
<b>Section 226-10.5 Objectives and policies for the economy--information industry.</b> (a) Planning for the State's economy with regard to telecommunications and information technology shall be directed toward positioning Hawai'i as a leader in broadband communications and applications in the Pacific Region.			
(b) To achieve the information industry objective, it shall be the policy of this State to:			
(1) Encourage the continued development and expansion of the telecommunications infrastructure serving Hawai'i to accommodate future growth in the information industry;			<b>X</b>
(2) Facilitate the development of new business and service ventures in the information industry which will provide employment opportunities for the people of Hawai'i;			<b>X</b>
(3) Encourage greater cooperation between the public and private sectors in developing and maintaining a well- designed information industry;			<b>X</b>
(4) Ensure that the development of new businesses and services in the industry are in keeping with the social, economic, and physical needs and aspirations of Hawai'i's people;			<b>X</b>
(5) Provide opportunities for Hawai'i's people to obtain job training and education that will allow for upward mobility within the information industry;			<b>X</b>
(6) Foster a recognition of the contribution of the information industry to Hawai'i's economy; and			<b>X</b>
(7) Assist in the promotion of Hawai'i as a broker, creator and processor of information in the Pacific.			<b>X</b>

<b>HAWAI'I STATE PLAN, HRS CHAPTER 226</b>	<b>S</b>	<b>N/S</b>	<b>N/A</b>
S = Supportive, N/S = Not Supportive, N/A = Not Applicable			
<b>Discussion:</b> Miki Basin Industrial Park, a master planned light and heavy industrial park, will have no negative effect on the information industry.			
<b>Section 226-11 Objectives and Policies for the Physical Environment - Land-based, Shoreline, and Marine Resources.</b> (A) Planning for the State's physical environment with regard to land-based, shoreline and marine resources shall be directed towards achievement of the following objectives:			
(1) Prudent use of Hawai'i's land-based, shoreline, and marine resources.	X		
(2) Effective protection of Hawai'i's unique and fragile environmental resources.	X		
(B) To achieve the land-based, shoreline, and marine resources objectives, it shall be the policy of this State to:			
(1) Exercise an overall conservation ethic in the use of Hawai'i's natural resources.	X		
(2) Ensure compatibility between land-based and water-based activities and natural resources and ecological systems.	X		
(3) Take into account the physical attributes of areas when planning and designing activities and facilities.	X		
(4) Manage natural resources and environs to encourage their beneficial and multiple uses without generating costly or irreparable environmental damage.	X		
(5) Consider multiple uses in watershed areas, provided such uses do not detrimentally affect water quality and recharge functions.			X
(6) Encourage the protection of rare or endangered plant and animal species and habitats native to Hawai'i.	X		
(7) Provide public incentives that encourage private actions to protect significant natural resources from degradation or unnecessary depletion.			X
(8) Pursue compatible relationships among activities, facilities and natural resources.	X		
(9) Promote increased accessibility and prudent use of inland and shoreline areas for public recreational, educational and scientific purposes.			X
<b>Discussion:</b> The purpose of the proposed action is to increase the amount of land available for light and heavy industrial uses and to develop the infrastructure necessary to encourage and support the development of new and expanding industrial enterprises critical to the growth and diversification of Lāna'i's economy. The proposed project is not expected to have an adverse effect upon the region's coastal ecosystem. Appropriate Best Management Practices (BMPs) and erosion control measures will be implemented to minimize the effects of stormwater runoff during implementation of the project and to ensure that coastal ecosystems are not adversely impacted by construction activities. It is not near the shoreline and will not negatively affect the shoreline or marine resources.			
<b>Section 226-12 Objective and Policies for the Physical Environment - Scenic, Natural Beauty, and Historic Resources.</b> (A) Planning for the State's physical environment shall be directed towards achievement of the objective of enhancement of Hawai'i's scenic assets, natural beauty and multi-cultural/historical resources. (B) To achieve the scenic, natural beauty, and historic resources objective, it shall be the policy of this State to:			
(1) Promote the preservation and restoration of significant natural and historic resources.	X		
(2) Provide incentives to maintain and enhance historic, cultural and scenic amenities.	X		
(3) Promote the preservation of views and vistas to enhance the visual and aesthetic enjoyment of mountains, ocean, scenic landscapes and other natural features.	X		
(4) Protect those special areas, structures and elements that are an integral and functional part of Hawai'i's ethnic and cultural heritage.	X		

<b>HAWAI'I STATE PLAN, HRS CHAPTER 226</b>	<b>S</b>	<b>N/S</b>	<b>N/A</b>
S = Supportive, N/S = Not Supportive, N/A = Not Applicable			
(5) Encourage the design of developments and activities that complement the natural beauty of the islands.	<b>X</b>		
<b>Discussion:</b> Miki Basin Industrial Park, a master planned light and heavy industrial park, will not adversely affect cultural or historic resources. The project site is not part of a scenic corridor and the project will not affect scenic vistas and view planes. The proposed project will not involve significant alteration of the existing topographic character of the site and will not affect public views.			
<b>Section 226-13 Objectives and Policies for the Physical Environment - Land, Air, and Water Quality.</b> (A) Planning for the State's physical environment with regard to land, air, and water quality shall be directed towards achievement of the following objectives:			
(1) Maintenance and pursuit of improved quality in Hawai'i's land, air and water resources.	<b>X</b>		
(2) Greater public awareness and appreciation of Hawai'i's environmental resources.	<b>X</b>		
(B) To achieve the land, air, and water quality objectives, it shall be the policy of this State to:			
(1) Foster educational activities that promote a better understanding of Hawai'i's limited environmental resources.	<b>X</b>		
(2) Promote the proper management of Hawai'i's land and water resources.	<b>X</b>		
(3) Promote effective measures to achieve desired quality in Hawai'i's surface, ground and coastal waters.	<b>X</b>		
(4) Encourage actions to maintain or improve aural and air quality levels to enhance the health and well-being of Hawai'i's people.	<b>X</b>		
(5) Reduce the threat to life and property from erosion, flooding, tsunamis, hurricanes, earthquakes, volcanic eruptions, and other natural or man-induced hazards and disasters.	<b>X</b>		
(6) Encourage design and construction practices that enhance the physical qualities of Hawai'i's communities.	<b>X</b>		
(7) Encourage urban developments in close proximity to existing services and facilities.	<b>X</b>		
(8) Foster recognition of the importance and value of the land, air and water resources to Hawai'i's people, their cultures and visitors.	<b>X</b>		
<b>Discussion:</b> The Miki Basin Industrial Park site is presently within the Agricultural Land Use District. However, the entire project area has lain fallow from agricultural use for 25 years, with some grazing occurring during a few of these years. This project implements the vision for placement of industrial land uses on the island and expands upon the much-needed industrially-zoned land area called for in the Lāna'i Community Plan. It is on land adjoining the Lāna'i Airport, the Maui Electric Company (MECO) 5-acre power plant and the existing 20-acre Miki Basin Industrial Condominium.			
<b>226-14 Objective and policies for facility systems--in general.</b> (a) Planning for the State's facility systems in general shall be directed towards achievement of the objective of water, transportation, waste disposal and energy and telecommunication systems that support statewide social, economic and physical objectives.			
(b) To achieve the general facility systems objective, it shall be the policy of this State to:			
(1) Accommodate the needs of Hawai'i's people through coordination of facility systems and capital improvement priorities in consonance with state and county plans.	<b>X</b>		
(2) Encourage flexibility in the design and development of facility systems to promote prudent use of resources and accommodate changing public demands and priorities.	<b>X</b>		
(3) Ensure that required facility systems can be supported within resource capacities and at reasonable cost to the user.	<b>X</b>		
(4) Pursue alternative methods of financing programs and projects and cost-saving techniques in the planning, construction and maintenance of facility systems.	<b>X</b>		

HAWAI'I STATE PLAN, HRS CHAPTER 226	S	N/S	N/A
S = Supportive, N/S = Not Supportive, N/A = Not Applicable			
<b>Discussion:</b> Discussion: The Miki Basin Industrial Park site is presently within the Agricultural Land Use District. However, the entire project area has lain fallow from agricultural use for 25 years, with some grazing occurring during a few of these years. This project implements the vision for placement of industrial land uses on the island and expands upon the much-needed industrially-zoned land area called for in the Lāna'i Community Plan. It is on land adjoining the Lāna'i Airport, the Maui Electric Company (MECO) 5-acre power plant and the existing 20-acre Miki Basin Industrial Condominium.			
<b>226-15 Objectives and Policies for Facility Systems - Solid and Liquid Wastes.</b> (A) Planning for the State's facility systems with regard to solid and liquid wastes shall be directed towards the achievement of the following objectives:			
(1) Maintenance of basic public health and sanitation standards relating to treatment and disposal of solid and liquid wastes.	X		
(2) Provision of adequate sewerage facilities for physical and economic activities that alleviate problems in housing, employment, mobility, and other areas.	X		
(B) To achieve solid and liquid waste objectives, it shall be the policy of this State to:			
(1) Encourage the adequate development of sewerage facilities that complement planned growth.			X
(2) Promote re-use and recycling to reduce solid and liquid wastes and employ a conservation ethic.	X		
(3) Promote research to develop more efficient and economical treatment and disposal of solid and liquid wastes.			X
<b>Discussion:</b> he Miki Basin Industrial Park site is presently within the Agricultural Land Use District. However, the entire project area has lain fallow from agricultural use for 25 years, with some grazing occurring during a few of these years. This project implements the vision for placement of industrial land uses on the island and expands upon the much-needed industrially-zoned land area called for in the Lāna'i Community Plan. It is on land adjoining the Lāna'i Airport, the Maui Electric Company (MECO) 5-acre power plant and the existing 20-acre Miki Basin Industrial Condominium.			
<b>226-16 Objective and Policies for Facility Systems - Water.</b> (A) Planning for the State's facility systems with regard to water shall be directed towards achievement of the objective of the provision of water to adequately accommodate domestic, agricultural, commercial, industrial, recreational and other needs within resource capacities. (B) To achieve the facility systems water objective, it shall be the policy of this State to:			
(1) Coordinate development of land use activities with existing and potential water supply.	X		
(2) Support research and development of alternative methods to meet future water requirements well in advance of anticipated needs.			X
(3) Reclaim and encourage the productive use of runoff water and wastewater discharges.	X		
(4) Assist in improving the quality, efficiency, service and storage capabilities of water systems for domestic and agricultural use.			X
(5) Support water supply services to areas experiencing critical water problems.			X
(6) Promote water conservation programs and practices in government, private industry, and the general public to help ensure adequate water to meet long-term needs.	X		
<b>Discussion:</b> The proposed use is similar to the surrounding uses. It is anticipated that water sourcing will be by connection with the Island's water system.			

HAWAI'I STATE PLAN, HRS CHAPTER 226	S	N/S	N/A
S = Supportive, N/S = Not Supportive, N/A = Not Applicable			
<b>226-17 Objectives and Policies for Facility Systems - Transportation.</b> (A) Planning for the State's facility systems with regard to transportation shall be directed towards the achievement of the following objectives:			
(1) An integrated multi-modal transportation system that services statewide needs and promotes the efficient, economical, safe and convenient movement of people and goods.			X
(2) A statewide transportation system that is consistent with and will accommodate planned growth objectives throughout the State.			X
(B) To achieve the transportation objectives, it shall be the policy of this State to:			
(1) Design, program, and develop a multi-modal system in conformance with desired growth and physical development as stated in this chapter;			X
(2) Coordinate state, county, federal, and private transportation activities and programs toward the achievement of statewide objectives;			X
(3) Encourage a reasonable distribution of financial responsibilities for transportation among participating governmental and private parties;			X
(4) Provide for improved accessibility to shipping, docking, and storage facilities;			X
(5) Promote a reasonable level and variety of mass transportation services that adequately meet statewide and community needs;			X
(6) Encourage transportation systems that serve to accommodate present and future development needs of communities;			X
(7) Encourage a variety of carriers to offer increased opportunities and advantages to inter-island movement of people and goods;			X
(8) Increase the capacities of airport and harbor systems and support facilities to effectively accommodate transshipment and storage needs;			X
(9) Encourage the development of transportation systems and programs which would assist statewide economic growth and diversification;			X
(10) Encourage the design and development of transportation systems sensitive to the needs of affected communities and the quality of Hawai'i's natural environment;			X
(11) Encourage safe and convenient use of low-cost, energy-efficient, non-polluting means of transportation;			X
(12) Coordinate intergovernmental land use and transportation planning activities to ensure the timely delivery of supporting transportation infrastructure in order to accommodate planned growth objectives; and			X
(13) Encourage diversification of transportation modes and infrastructure to promote alternate fuels and energy efficiency.			X
<b>Discussion:</b> he Miki Basin Industrial Park site is presently within the Agricultural Land Use District. However, the entire project area has lain fallow from agricultural use for 25 years, with some grazing occurring during a few of these years. This project implements the vision for placement of industrial land uses on the island and expands upon the much-needed industrially-zoned land area called for in the Lāna'i Community Plan. It is on land adjoining the Lāna'i Airport, the Maui Electric Company (MECO) 5-acre power plant and the existing 20-acre Miki Basin Industrial Condominium.			
<b>226-18 Objectives and Policies for Facility Systems - Energy.</b> (A) Planning for the State's facility systems with regard to energy shall be directed toward the achievement of the following objectives, giving due consideration to all:			
(1) Dependable, efficient, and economical statewide energy systems capable of supporting the needs of the people;			X
(2) Increased energy self-sufficiency where the ratio of indigenous to imported energy use is increased;			X
(3) Greater energy security in the face of threats to Hawai'i's energy supplies and systems; and			X

<b>HAWAI'I STATE PLAN, HRS CHAPTER 226</b>	<b>S</b>	<b>N/S</b>	<b>N/A</b>
S = Supportive, N/S = Not Supportive, N/A = Not Applicable			
(4) Reduction, avoidance or sequestration of greenhouse gas emissions from energy supply and use.			X
(B) To achieve the energy objectives, it shall be the policy of this State to ensure the provision of adequate, reasonably priced and dependable energy services to accommodate demand.			
(C) To further achieve the energy objectives, it shall be the policy of this State to:			
(1) Support research and development as well as promote the use of renewable energy sources;			X
(2) Ensure that the combination of energy supplies and energy-saving systems is sufficient to support the demands of growth;			X
(3) Base decisions of least-cost supply-side and demand-side energy resource options on a comparison of their total costs and benefits when a least-cost is determined by a reasonably comprehensive, quantitative, and qualitative accounting of their long-term, direct and indirect economic, environmental, social, cultural, and public health costs and benefits;			X
(4) Promote all cost-effective conservation of power and fuel supplies through measures including: (a) Development of cost-effective demand-side management programs; (b) Education; and (c) Adoption of energy-efficient practices and technologies;			X
(5) Ensure to the extent that new supply-side resources are needed, the development or expansion of energy systems utilizes the least-cost energy supply option and maximizes efficient technologies;			X
(6) Support research, development, and demonstration of energy efficiency, load management, and other demand-side management programs, practices, and technologies;			X
(7) Promote alternate fuels and energy efficiency by encouraging diversification of transportation modes and infrastructure;			X
(8) Support actions that reduce, avoid, or sequester greenhouse gases in utility, transportation, and industrial sector applications; and			X
(9) Support actions that reduce, avoid or sequester Hawai'i's greenhouse gas emissions through agriculture and forestry initiatives.			X
(10) Provide priority handling and processing for all state and county permits required for renewable energy projects.			X
<b>Discussion:</b> he Miki Basin Industrial Park site is presently within the Agricultural Land Use District. However, the entire project area has lain fallow from agricultural use for 25 years, with some grazing occurring during a few of these years. This project implements the vision for placement of industrial land uses on the island and expands upon the much-needed industrially-zoned land area called for in the Lāna'i Community Plan. It is on land adjoining the Lāna'i Airport, the Maui Electric Company (MECO) 5-acre power plant and the existing 20-acre Miki Basin Industrial Condominium.			
<b>226-18.5 Objectives and policies for facility systems--telecommunications.</b> (a) Planning for the State's telecommunications facility systems shall be directed towards the achievement of dependable, efficient, and economical statewide telecommunications systems capable of supporting the needs of the people.			
(b) To achieve the telecommunications objective, it shall be the policy of this State to ensure the provision of adequate, reasonably priced and dependable telecommunications services to accommodate demand.			X
(c) To further achieve the telecommunications objective, it shall be the policy of this State to:			
(1) Facilitate research and development of telecommunications systems and resources;			X
(2) Encourage public and private sector efforts to develop means for adequate, ongoing telecommunications planning;			X
(3) Promote efficient management and use of existing telecommunications systems and services; and			X
(4) Facilitate the development of education and training of telecommunications personnel			X
<b>Discussion:</b> The project site will not have a negative effect of the State's telecommunication systems.			

<b>HAWAI'I STATE PLAN, HRS CHAPTER 226</b>	<b>S</b>	<b>N/S</b>	<b>N/A</b>
S = Supportive, N/S = Not Supportive, N/A = Not Applicable			
<b>Section 226-19: Objectives and policies for socio-cultural advancement--housing.</b> (a) Planning for the State's socio-cultural advancement with regard to housing shall be directed toward the achievement of the following objectives:			
(1) Greater opportunities for Hawai'i's people to secure reasonably priced, safe, sanitary, and livable homes, located in suitable environments that satisfactorily accommodate the needs and desires of families and individuals, through collaboration and cooperation between government and nonprofit and for-profit developers to ensure that more affordable housing is made available to very low-, low- and moderate-income segments of Hawai'i's population.			<b>X</b>
(2) The orderly development of residential areas sensitive to community needs and other land uses.			<b>X</b>
(3) The development and provision of affordable rental housing by the State to meet the housing needs of Hawai'i's people.			<b>X</b>
(b) To achieve the housing objectives, it shall be the policy of this State to:			<b>X</b>
(1) Effectively accommodate the housing needs of Hawai'i's people.			<b>X</b>
(2) Stimulate and promote feasible approaches that increase housing choices for low-income, moderate-income and gap-group households.			<b>X</b>
(3) Increase homeownership and rental opportunities and choices in terms of quality, location, cost, densities, style and size of housing.			<b>X</b>
(4) Promote appropriate improvement, rehabilitation and maintenance of existing housing units and residential areas.			<b>X</b>
(5) Promote design and location of housing developments taking into account the physical setting, accessibility to public facilities and services, and other concerns of existing communities and surrounding areas.			<b>X</b>
(6) Facilitate the use of available vacant, developable and underutilized urban lands for housing.			<b>X</b>
(7) Foster a variety of lifestyles traditional to Hawai'i through the design and maintenance of neighborhoods that reflect the culture and values of the community.			<b>X</b>
(8) Promote research and development of methods to reduce the cost of housing construction in Hawai'i.			<b>X</b>
<b>Discussion:</b> he Miki Basin Industrial Park site is presently within the Agricultural Land Use District. However, the entire project area has lain fallow from agricultural use for 25 years, with some grazing occurring during a few of these years. This project implements the vision for placement of industrial land uses on the island and expands upon the much-needed industrially-zoned land area called for in the Lāna'i Community Plan. It is on land adjoining the Lāna'i Airport, the Maui Electric Company (MECO) 5-acre power plant and the existing 20-acre Miki Basin Industrial Condominium. It is not a housing project and will not negatively affect housing opportunities.			
<b>226-20 Objectives and policies for socio-cultural advancement--health.</b> (a) Planning for the State's socio-cultural advancement with regard to health shall be directed towards achievement of the following objectives:			
(1) Fulfillment of basic individual health needs of the general public.			<b>X</b>
(2) Maintenance of sanitary and environmentally healthful conditions in Hawai'i's communities.	<b>X</b>		
(b) To achieve the health objectives, it shall be the policy of this State to:			
(1) Provide adequate and accessible services and facilities for prevention and treatment of physical and mental health problems, including substance abuse.			<b>X</b>
(2) Encourage improved cooperation among public and private sectors in the provision of health care to accommodate the total health needs of individuals throughout the State.			<b>X</b>
(3) Encourage public and private efforts to develop and promote statewide and local strategies to reduce health care and related insurance costs.			<b>X</b>

<b>HAWAI'I STATE PLAN, HRS CHAPTER 226</b>	<b>S</b>	<b>N/S</b>	<b>N/A</b>
S = Supportive, N/S = Not Supportive, N/A = Not Applicable			
(4) Foster an awareness of the need for personal health maintenance and preventive health care through education and other measures.			X
(5) Provide programs, services and activities that ensure environmentally healthful and sanitary conditions.			X
(6) Improve the State's capabilities in preventing contamination by pesticides and other potentially hazardous substances through increased coordination, education, monitoring and enforcement.			X
<b>Discussion:</b> The proposed use is similar to a previous use of the property. Miki Basin Industrial Park, a master planned light and heavy industrial park, will conform to all State and County sanitation standards.			
<b>226-21 Objective and policies for socio-cultural advancement--education.</b> (a) Planning for the State's socio-cultural advancement with regard to education shall be directed towards achievement of the objective of the provision of a variety of educational opportunities to enable individuals to fulfill their needs, responsibilities, and aspirations.			
(b) To achieve the education objective, it shall be the policy of this State to:			
(1) Support educational programs and activities that enhance personal development, physical fitness, recreation and cultural pursuits of all groups.			X
(2) Ensure the provision of adequate and accessible educational services and facilities that are designed to meet individual and community needs.			X
(3) Provide appropriate educational opportunities for groups with special needs.			X
(4) Promote educational programs which enhance understanding of Hawai'i's cultural heritage.			X
(5) Provide higher educational opportunities that enable Hawai'i's people to adapt to changing employment demands.			X
(6) Assist individuals, especially those experiencing critical employment problems or barriers, or undergoing employment transitions, by providing appropriate employment training programs and other related educational opportunities.			X
(7) Promote programs and activities that facilitate the acquisition of basic skills, such as reading, writing, computing, listening, speaking, and reasoning.			X
(8) Emphasize quality educational programs in Hawai'i's institutions to promote academic excellence.			X
(9) Support research programs and activities that enhance the education programs of the State.			X
<b>Discussion:</b> The proposed use is similar to a previous use of the property. Miki Basin Industrial Park, a master planned light and heavy industrial park, will have no negative effect of the educational programs of the State.			
<b>226-22 Objective and Policies for Socio-Cultural Advancement-Social Services.</b> (A) Planning for the State's socio-cultural advancement with regard to social services shall be directed towards the achievement of the objective of improved public and private social services and activities that enable individuals, families, and groups to become more self-reliant and confident to improve their well-being. (B) To achieve the social service objective, it shall be the policy of the State to:			
(1) Assist individuals, especially those in need of attaining a minimally adequate standard of living and those confronted by social and economic hardship conditions, through social services and activities within the State's fiscal capacities.			X
(2) Promote coordination and integrative approaches among public and private agencies and programs to jointly address social problems that will enable individuals, families and groups to deal effectively with social problems and to enhance their participation in society.			X
(3) Facilitate the adjustment of new residents, especially recently arrived immigrants, into Hawai'i's communities.			X
(4) Promote alternatives to institutional care in the provision of long-term care for elder and disabled populations.			X

HAWAI'I STATE PLAN, HRS CHAPTER 226	S	N/S	N/A
S = Supportive, N/S = Not Supportive, N/A = Not Applicable			
(5) Support public and private efforts to prevent domestic abuse and child molestation, and assist victims of abuse and neglect.			X
(6) Promote programs which assist people in need of family planning services to enable them to meet their needs.			X
<b>Discussion:</b> Miki Basin Industrial Park, a master planned light and heavy industrial park, will support the State economy, provide economic opportunities for residents and enhance the social well-being for the people of Lāna'i. The purpose of the proposed action is to increase the amount of land available for light and heavy industrial uses and to develop the infrastructure necessary to encourage and support the development of new and expanding industrial enterprises critical to the growth and diversification of Lāna'i's economy.			
<b>226-23 Objective and policies for socio-cultural advancement--leisure.</b> (a) Planning for the State's socio-cultural advancement with regard to leisure shall be directed towards the achievement of the objective of the adequate provision of resources to accommodate diverse cultural, artistic, and recreational needs for present and future generations.			
(b) To achieve the leisure objective, it shall be the policy of this State to:			
(1) Foster and preserve Hawai'i's multi-cultural heritage through supportive cultural, artistic, recreational, and humanities-oriented programs and activities.			X
(2) Provide a wide range of activities and facilities to fulfill the cultural, artistic, and recreational needs of all diverse and special groups effectively and efficiently.			X
(3) Enhance the enjoyment of recreational experiences through safety and security measures, educational opportunities, and improved facility design and maintenance.			X
(4) Promote the recreational and educational potential of natural resources having scenic, open space, cultural, historical, geological, or biological values while ensuring that their inherent values are preserved.			X
(5) Ensure opportunities for everyone to use and enjoy Hawai'i's recreational resources.			X
(6) Assure the availability of sufficient resources to provide for future cultural, artistic and recreational needs.			X
(7) Provide adequate and accessible physical fitness programs to promote the physical and mental well-being of Hawai'i's people.			X
(8) Increase opportunities for appreciation and participation in the creative arts, including the literary, theatrical, visual, musical, folk and traditional art forms.			X
(9) Encourage the development of creative expression in the artistic disciplines to enable all segments of Hawai'i's population to participate in the creative arts.			X
(10) Assure adequate access to significant natural and cultural resources in public ownership.			X
<b>Discussion:</b> Miki Basin Industrial Park, a master planned light and heavy industrial park, will support the State economy, provide economic opportunities for residents and enhance the social well-being for the people of Lāna'i. The purpose of the proposed action is to increase the amount of land available for light and heavy industrial uses and to develop the infrastructure necessary to encourage and support the development of new and expanding industrial enterprises critical to the growth and diversification of Lāna'i's economy. It will not negatively affect recreational and related opportunities on the island.			

<b>HAWAI'I STATE PLAN, HRS CHAPTER 226</b>	<b>S</b>	<b>N/S</b>	<b>N/A</b>
S = Supportive, N/S = Not Supportive, N/A = Not Applicable			
<b>226-24 Objective and Policies for Socio-Cultural Advancement - Individual Rights and Personal Well-Being.</b> (A) Planning for the State's socio-cultural advancement with regard to individual rights and personal well-being shall be directed towards achievement of the objective of increased opportunities and protection of individual rights to enable individuals to fulfill their socio-economic needs and aspirations. (B) To achieve the individual rights and personal well-being objective, it shall be the policy of this State to:			
(1) Provide effective services and activities that protect individuals from criminal acts and unfair practices and that alleviate the consequences of criminal acts in order to foster a safe and secure environment.			<b>X</b>
(2) Uphold and protect the national and state constitutional rights of every individual.			<b>X</b>
(3) Assure access to, and availability of, legal assistance, consumer protection, and other public services which strive to attain social justice.			<b>X</b>
(4) Ensure equal opportunities for individual participation in society.			<b>X</b>
<b>Discussion:</b> Miki Basin Industrial Park, a master planned light and heavy industrial park, will support the State economy, provide economic opportunities for residents and enhance the social well-being for the people of Lāna'i. The purpose of the proposed action is to increase the amount of land available for light and heavy industrial uses and to develop the infrastructure necessary to encourage and support the development of new and expanding industrial enterprises critical to the growth and diversification of Lāna'i's economy.			
<b>226-25 Objective and Policies for Socio-Cultural Advancement - Culture.</b> (A) Planning for the State's socio-cultural advancement with regard to culture shall be directed toward the achievement of the objective of enhancement of cultural identities, traditions, values, customs, and arts of Hawai'i's people. (B) To achieve the culture objective, it shall be the policy of this State to:			
(1) Foster increased knowledge and understanding of Hawai'i's ethnic and cultural heritages and the history of Hawai'i.			<b>X</b>
(2) Support activities and conditions that promote cultural values, customs and arts that enrich the lifestyles of Hawai'i's people and which are sensitive and responsive to family and community needs.			<b>X</b>
(3) Encourage increased awareness of the effects of proposed public and private actions on the integrity and quality of cultural and community lifestyles in Hawai'i.			<b>X</b>
(4) Encourage the essence of the aloha spirit in people's daily activities to promote harmonious relationships among Hawai'i's people and visitors.	<b>X</b>		
<b>Discussion:</b> The proposed use is similar to a previous use of the property. Miki Basin Industrial Park, a master planned light and heavy industrial park, will not negatively affect cultural issues.			
<b>226-26 Objectives and Policies for Socio-Cultural Advancement - Public Safety.</b> (A) Planning for the State's socio-cultural advancement with regard to public safety shall be directed towards the achievement of the following objectives:			
(1) Assurance of public safety and adequate protection of life and property for all people.			<b>X</b>
(2) Optimum organizational readiness and capability in all phases of emergency management to maintain the strength, resources, and social and economic well-being of the community in the event of civil disruptions, wars, natural disasters, and other major disturbances.			<b>X</b>
(3) Promotion of a sense of community responsibility for the welfare and safety of Hawai'i's people.			<b>X</b>
(B) To achieve the public safety objectives, it shall be the policy of this State to:			
(1) Ensure that public safety programs are effective and responsive to community needs.			<b>X</b>
(2) Encourage increased community awareness and participation in public safety programs.			<b>X</b>

HAWAI'I STATE PLAN, HRS CHAPTER 226	S	N/S	N/A
S = Supportive, N/S = Not Supportive, N/A = Not Applicable			
(C) To further achieve public safety objectives related to criminal justice, it shall be the policy of this State to:			
(1) Support criminal justice programs aimed at preventing and curtailing criminal activities.			X
(2) Develop a coordinated, systematic approach to criminal justice administration among all criminal justice agencies.			X
(3) Provide a range of correctional resources which may include facilities and alternatives to traditional incarceration in order to address the varied security needs of the community and successfully reintegrate offenders into the community.			X
(D) To further achieve public safety objectives related to emergency management, it shall be the policy of this State to:			
(1) Ensure that responsible organizations are in a proper state of readiness to respond to major war-related, natural, or technological disasters and civil disturbances at all times.			X
(2) Enhance the coordination between emergency management programs throughout the State.			X
<b>Discussion:</b> Miki Basin Industrial Park, a master planned light and heavy industrial park, will support the State economy, provide economic opportunities for residents and enhance the social well-being for the people of Lāna'i. The purpose of the proposed action is to increase the amount of land available for light and heavy industrial uses and to develop the infrastructure necessary to encourage and support the development of new and expanding industrial enterprises critical to the growth and diversification of Lāna'i's economy. It will not negatively affect public safety.			
<b>226-27 Objectives and Policies for Socio-Cultural Advancement - Government.</b> (A) Planning the State's socio-cultural advancement with regard to government shall be directed towards the achievement of the following objectives:			
(1) Efficient, effective, and responsive government services at all levels in the State.			X
(2) Fiscal integrity, responsibility and efficiency in the state government and county governments.			X
(B) To achieve the government objectives, it shall be the policy of this State to:			
(1) Provide for necessary public goods and services not assumed by the private sector.			X
(2) Pursue an openness and responsiveness in government that permits the flow of public information, interaction and response.			X
(3) Minimize the size of government to that necessary to be effective.			X
(4) Stimulate the responsibility in citizens to productively participate in government for a better Hawai'i.			X
(5) Assure that government attitudes, actions and services are sensitive to community needs and concerns.			X
(6) Provide for a balanced fiscal budget.			X
(7) Improve the fiscal budgeting and management system of the State.			X
(8) Promote the consolidation of state and county governmental functions to increase the effective and efficient delivery of government programs and services and to eliminate duplicative services wherever feasible.			X
<b>Discussion:</b> Miki Basin Industrial Park, a master planned light and heavy industrial park, will support the State economy, provide economic opportunities for residents and enhance the social well-being for the people of Lāna'i. The purpose of the proposed action is to increase the amount of land available for light and heavy industrial uses and to develop the infrastructure necessary to encourage and support the development of new and expanding industrial enterprises critical to the growth and diversification of Lāna'i's economy. It will not negatively affect government operations.			

<b>HAWAI'I STATE PLAN, HRS CHAPTER 226</b>	<b>S</b>	<b>N/S</b>	<b>N/A</b>
S = Supportive, N/S = Not Supportive, N/A = Not Applicable			
<b>Hawai'i State Plan - HRS Ch. 226 - Part III. Priority Guidelines</b>			
<b>226-101 Purpose.</b> The purpose of this part is to establish overall priority guidelines to address areas of statewide concern.			
<b>226-102 Overall Direction.</b> The State shall strive to improve the quality of life for Hawai'i's present and future population through the pursuit of desirable courses of action in five major areas of statewide concern which merit priority attention: economic development, population growth and land resource management, affordable housing, crime and criminal justice, and quality education.			
<b>226-103 Economic Priority Guidelines.</b> (A) Priority guidelines to stimulate economic growth and encourage business expansion and development to provide needed jobs for Hawai'i's people and achieve a stable and diversified economy:			
(1) Seek a variety of means to increase the availability of investment capital for new and expanding enterprises. (a) Encourage investments which:			
(i) Reflect long term commitments to the State;	X		
(ii) Rely on economic linkages within the local economy;	X		
(iii) Diversify the economy;	X		
(iv) Reinvest in the local economy;	X		
(v) Are sensitive to community needs and priorities; and	X		
(vi) Demonstrate a commitment to provide management opportunities to Hawai'i residents.	X		
(2) Encourage the expansion of technological research to assist industry development and support the development and commercialization of technological advancements.			X
(3) Improve the quality, accessibility and range of services provided by government to business, including data and reference services and assistance in complying with governmental regulations.			X
(4) Seek to ensure that state business tax, labor laws and administrative policies are equitable, rational, and predictable.			X
(5) Streamline the building and development permit and review process, and eliminate or consolidate other burdensome or duplicative governmental requirements imposed on business, where public health, safety and welfare would not be adversely affected.			X
(6) Encourage the formation of cooperatives and other favorable marketing or distribution arrangements at the regional or local level to assist Hawai'i's small-scale producers, manufacturers and distributors.			X
(7) Continue to seek legislation to protect Hawai'i from transportation interruptions between Hawai'i and the continental United States.			X
(8) Provide public incentives and encourage private initiative to develop and attract industries which promise long-term growth potentials and which have the following characteristics:			
(a) An industry that can take advantage of Hawai'i's unique location and available physical and human resources.	X		
(b) A clean industry that would have minimal adverse effects on Hawai'i's environment.			X
(c) An industry that is willing to hire and train Hawai'i's people to meet the industry's labor needs at all levels of employment.	X		
(d) An industry that would provide reasonable income and steady employment.	X		
(9) Support and encourage, through educational and technical assistance programs and other means, expanded opportunities for employee ownership and participation in Hawai'i business.			X
(10) Enhance the quality of Hawai'i's labor force and develop and maintain career opportunities for Hawai'i's people through the following actions:			
(a) Expand vocational training in diversified agriculture, aquaculture, information industry and other areas where growth is desired and feasible.			X
(b) Encourage more effective career counseling and guidance in high schools and post-secondary institutions to inform students of present and future career opportunities.			X

<b>HAWAI'I STATE PLAN, HRS CHAPTER 226</b>	<b>S</b>	<b>N/S</b>	<b>N/A</b>
S = Supportive, N/S = Not Supportive, N/A = Not Applicable			
(c) Allocate educational resources to career areas where high employment is expected and where growth of new industries is desired.			<b>X</b>
(d) Promote career opportunities in all industries for Hawai'i's people by encouraging firms doing business in the State to hire residents.			<b>X</b>
(e) Promote greater public and private sector cooperation in determining industrial training needs and in developing relevant curricula and on- the-job training opportunities.			<b>X</b>
(f) Provide retraining programs and other support services to assist entry of displaced workers into alternative employment.			<b>X</b>
(B) Priority guidelines to promote the economic health and quality of the visitor industry:			
(1) Promote visitor satisfaction by fostering an environment which enhances the Aloha Spirit and minimizes inconveniences to Hawai'i's residents and visitors.			<b>X</b>
(2) Encourage the development and maintenance of well- designed, adequately serviced hotels and resort destination areas which are sensitive to neighboring communities and activities and which provide for adequate shoreline setbacks and beach access.	<b>X</b>		
(3) Support appropriate capital improvements to enhance the quality of existing resort destination areas and provide incentives to encourage investment in upgrading, repair and maintenance of visitor facilities.	<b>X</b>		
(4) Encourage visitor industry practices and activities which respect, preserve and enhance Hawai'i's significant natural, scenic, historic and cultural resources.	<b>X</b>		
(5) Develop and maintain career opportunities in the visitor industry for Hawai'i's people, with emphasis on managerial positions.	<b>X</b>		
(6) Support and coordinate tourism promotion abroad to enhance Hawai'i's share of existing and potential visitor markets.	<b>X</b>		
(7) Maintain and encourage a more favorable resort investment climate consistent with the objectives of this chapter.	<b>X</b>		
(8) Support law enforcement activities that provide a safer environment for both visitors and residents alike.	<b>X</b>		
(9) Coordinate visitor industry activities and promotions to business visitors through the state network of advanced data communication techniques.	<b>X</b>		
(C) Priority guidelines to promote the continued viability of the sugar and pineapple industries:			
(1) Provide adequate agricultural lands to support the economic viability of the sugar and pineapple industries.			<b>X</b>
(2) Continue efforts to maintain federal support to provide stable sugar prices high enough to allow profitable operations in Hawai'i.			<b>X</b>
(3) Support research and development, as appropriate, to improve the quality and production of sugar and pineapple crops.			<b>X</b>
(D) Priority guidelines to promote the growth and development of diversified agriculture and aquaculture:			
(1) Identify, conserve, and protect agricultural and aquaculture lands of importance and initiate affirmative and comprehensive programs to promote economically productive agricultural and aquaculture uses of such lands.			<b>X</b>
(2) Assist in providing adequate, reasonably priced water for agricultural activities.			<b>X</b>
(3) Encourage public and private investment to increase water supply and to improve transmission, storage, and irrigation facilities in support of diversified agriculture and aquaculture.			<b>X</b>
(4) Assist in the formation and operation of production and marketing associations and cooperatives to reduce production and marketing costs.			<b>X</b>
(5) Encourage and assist with the development of a waterborne and airborne freight and cargo system capable of meeting the needs of Hawai'i's agricultural community.			<b>X</b>
(6) Seek favorable freight rates for Hawai'i's agricultural products from inter-island and overseas transportation operators.			<b>X</b>
(7) Encourage the development and expansion of agricultural and aquaculture activities which offer long-term economic growth potential and employment opportunities.			<b>X</b>

<b>HAWAI'I STATE PLAN, HRS CHAPTER 226</b>	<b>S</b>	<b>N/S</b>	<b>N/A</b>
S = Supportive, N/S = Not Supportive, N/A = Not Applicable			
(8) Continue the development of agricultural parks and other programs to assist small independent farmers in securing agricultural lands and loans.			<b>X</b>
(9) Require agricultural uses in agricultural subdivisions and closely monitor the uses in these subdivisions.			<b>X</b>
(10) Support the continuation of land currently in use for diversified agriculture.			<b>X</b>
(E) Priority guidelines for water use and development:			
(1) Maintain and improve water conservation programs to reduce the overall water consumption rate.	<b>X</b>		
(2) Encourage the improvement of irrigation technology and promote the use of non-potable water for agricultural and landscaping purposes.			<b>X</b>
(3) Increase the support for research and development of economically feasible alternative water sources.			<b>X</b>
(4) Explore alternative funding sources and approaches to support future water development programs and water system improvements.			<b>X</b>
(F) Priority guidelines for energy use and development:			
(1) Encourage the development, demonstration and commercialization of renewable energy sources.			<b>X</b>
(2) Initiate, maintain and improve energy conservation programs aimed at reducing energy waste and increasing public awareness of the need to conserve energy.			<b>X</b>
(3) Provide incentives to encourage the use of energy conserving technology in residential, industrial and other buildings.			<b>X</b>
(4) Encourage the development and use of energy conserving and cost-efficient transportation systems.			<b>X</b>
(G) Priority guidelines to promote the development of the information industry:			
(1) Establish an information network that will serve as the catalyst for establishing a viable information industry in Hawai'i.			<b>X</b>
(2) Encourage the development of services such as financial data processing, products and services exchange, foreign language translations, telemarketing, teleconferencing, a twenty-four-hour international stock exchange, international banking, and a Pacific Rim management center.			<b>X</b>
(3) Encourage the development of small businesses in the information field such as software development, the development of new information systems and peripherals, data conversion and data entry services, and home or cottage services such as computer programming, secretarial, and accounting services.			<b>X</b>
(4) Encourage the development or expansion of educational and training opportunities for residents in the information and telecommunications fields.			<b>X</b>
(5) Encourage research activities, including legal research in the information and telecommunications fields.			<b>X</b>
(6) Support promotional activities to market Hawai'i's information industry services.			<b>X</b>
<b>Discussion:</b> Miki Basin Industrial Park, a master planned light and heavy industrial park, will support the State visitor industry by providing employment opportunities for resident as well as recreational opportunities for both residents and visitors.			
<b>226-104 Population Growth and Land Resources Priority Guidelines.</b> (A) Priority guidelines to effect desired statewide growth and distribution:			
(1) Encourage planning and resource management to insure that population growth rates throughout the State are consistent with available and planned resource capacities and reflect the needs and desires of Hawai'i's people.			<b>X</b>
(2) Manage a growth rate for Hawai'i's economy that will parallel future employment needs for Hawai'i's people.			<b>X</b>
(3) Ensure that adequate support services and facilities are provided to accommodate the desired distribution of future growth throughout the State.			<b>X</b>
(4) Encourage major State and Federal investments and services to promote economic development and private investment to the neighbor islands, as appropriate.			<b>X</b>

<b>HAWAI'I STATE PLAN, HRS CHAPTER 226</b>	<b>S</b>	<b>N/S</b>	<b>N/A</b>
S = Supportive, N/S = Not Supportive, N/A = Not Applicable			
(5) Explore the possibility of making available urban land, low-interest loans, and housing subsidies to encourage the provision of housing to support selective economic and population growth on the neighbor islands.			<b>X</b>
(6) Seek Federal funds and other funding sources outside the State for research, program development and training to provide future employment opportunities on the neighbor islands.			<b>X</b>
(7) Support the development of high technology parks on the neighbor islands.			<b>X</b>
(B) Priority guidelines for regional growth distribution and land resource utilization:			
(1) Encourage urban growth primarily to existing urban areas where adequate public facilities are already available or can be provided with reasonable public expenditures, and away from areas where other important benefits are present, such as protection of important agricultural land or preservation of lifestyles.			<b>X</b>
(2) Make available marginal or nonessential agricultural lands for appropriate urban uses while maintaining agricultural lands of importance in the agricultural district.			<b>X</b>
(3) Restrict development when drafting of water would result in exceeding the sustainable yield or in significantly diminishing the recharge capacity of any groundwater area.			<b>X</b>
(4) Encourage restriction of new urban development in areas where water is insufficient from any source for both agricultural and domestic use.			<b>X</b>
(5) In order to preserve green belts, give priority to state capital-improvement funds which encourage location of urban development within existing urban areas except where compelling public interest dictates development of a noncontiguous new urban core.			<b>X</b>
(6) Seek participation from the private sector for the cost of building infrastructure and utilities, and maintaining open spaces.			<b>X</b>
(7) Pursue rehabilitation of appropriate urban areas.			<b>X</b>
(8) Support the redevelopment of Kakaako into a viable residential, industrial and commercial community.			<b>X</b>
(9) Direct future urban development away from critical environmental areas or impose mitigating measures so that negative impacts on the environment would be minimized.	<b>X</b>		
(10) Identify critical environmental areas in Hawai'i to include but not be limited to the following: watershed and recharge areas; wildlife habitats (on land and in the ocean); areas with endangered species of plants and wildlife; natural streams and water bodies; scenic and recreational shoreline resources; open space and natural areas; historic and cultural sites; areas particularly sensitive to reduction in water and air quality; and scenic resources.			<b>X</b>
(11) Identify all areas where priority should be given to preserving rural character and lifestyle.			<b>X</b>
(12) Utilize Hawai'i's limited land resources wisely, providing adequate land to accommodate projected population and economic growth needs while ensuring the protection of the environment and the availability of the shoreline, conservation lands, and other limited resources for future generations.	<b>X</b>		
(13) Protect and enhance Hawai'i's shoreline, open spaces and scenic resources.	<b>X</b>		
<b>Discussion:</b> Miki Basin Industrial Park, a master planned light and heavy industrial park, conforms with the State Land Use classification of Urban.			
<b>226-105 Crime and Criminal Justice Priority Guidelines.</b> (A) Priority Guidelines in the Area of Crime and Criminal Justice:			
(1) Support law enforcement activities and other criminal justice efforts that are directed to provide a safer environment.			<b>X</b>
(2) Target state and local resources on efforts to reduce the incidence of violent crime and on programs relating to the apprehension and prosecution of repeat offenders.			<b>X</b>
(3) Support community and neighborhood program initiatives that enable residents to assist law enforcement agencies in preventing criminal activities.			<b>X</b>

<b>HAWAI'I STATE PLAN, HRS CHAPTER 226</b>	<b>S</b>	<b>N/S</b>	<b>N/A</b>
S = Supportive, N/S = Not Supportive, N/A = Not Applicable			
(4) Reduce overcrowding or substandard conditions in correctional facilities through a comprehensive approach among all criminal justice agencies which may include sentencing law revisions and use of alternative sanctions other than incarceration for persons who pose no danger to their community.			<b>X</b>
(5) Provide a range of appropriate sanctions for juvenile offenders, including community-based programs and other alternative sanctions.			<b>X</b>
(6) Increase public and private efforts to assist witnesses and victims of crimes and to minimize the costs of victimization.			<b>X</b>
<b>Discussion:</b> The proposed use is similar to a previous use of the property. Miki Basin Industrial Park, a master planned light and heavy industrial park, will provide recreational opportunities for both residents and visitors.			
<b>226-106 Affordable housing.</b> Priority guidelines for the provision of affordable housing:			
(1) Seek to use marginal or nonessential agricultural land and public land to meet housing needs of low- and moderate-income and gap-group households.			<b>X</b>
(2) Encourage the use of alternative construction and development methods as a means of reducing production costs.			<b>X</b>
(3) Improve information and analysis relative to land availability and suitability for housing.			<b>X</b>
(4) Create incentives for development which would increase home ownership and rental opportunities for Hawai'i's low- and moderate-income households, gap-group households and residents with special needs.			<b>X</b>
(5) Encourage continued support for government or private housing programs that provide low interest mortgages to Hawai'i's people for the purchase of initial owner- occupied housing.			<b>X</b>
(6) Encourage public and private sector cooperation in the development of rental housing alternatives.			<b>X</b>
(7) Encourage improved coordination between various agencies and levels of government to deal with housing policies and regulations.			<b>X</b>
(8) Give higher priority to the provision of quality housing that is affordable for Hawai'i's residents and less priority to development of housing intended primarily for individuals outside of Hawai'i.			<b>X</b>
<b>Discussion:</b> The proposed use is similar to a previous use of the property. Miki Basin Industrial Park, a master planned light and heavy industrial park, will have no negative effect on the affordable housing programs of the State.			
<b>226-107 Quality education.</b> Priority guidelines to promote quality education:			
(1) Pursue effective programs which reflect the varied district, school, and student needs to strengthen basic skills achievement;			<b>X</b>
(2) Continue emphasis on general education "core" requirements to provide common background to students and essential support to other university programs;			<b>X</b>
(3) Initiate efforts to improve the quality of education by improving the capabilities of the education work force;			<b>X</b>
(4) Promote increased opportunities for greater autonomy and flexibility of educational institutions in their decision-making responsibilities;			<b>X</b>
(5) Increase and improve the use of information technology in education by the availability of telecommunications equipment for:			<b>X</b>
(A) The electronic exchange of information;			<b>X</b>
(B) Statewide electronic mail; and			<b>X</b>
(C) Access to the Internet.			<b>X</b>
Encourage programs that increase the public's awareness and understanding of the impact of information technologies on our lives;			<b>X</b>

<b>HAWAI'I STATE PLAN, HRS CHAPTER 226</b>	<b>S</b>	<b>N/S</b>	<b>N/A</b>
S = Supportive, N/S = Not Supportive, N/A = Not Applicable			
(6) Pursue the establishment of Hawai'i's public and private universities and colleges as research and training centers of the Pacific;			<b>X</b>
(7) Develop resources and programs for early childhood education;			<b>X</b>
(8) Explore alternatives for funding and delivery of educational services to improve the overall quality of education; and			<b>X</b>
<b>Discussion:</b> The proposed use is similar to a previous use of the property. Miki Basin Industrial Park, a master planned light and heavy industrial park, will have no negative effect of the educational programs of the State.			
<b>226-108 Sustainability.</b> Priority guidelines and principles to promote sustainability shall include:			
(1) Encouraging balanced economic, social, community, and environmental priorities;	<b>X</b>		
(2) Encouraging planning that respects and promotes living within the natural resources and limits of the State;	<b>X</b>		
(3) Promoting a diversified and dynamic economy;	<b>X</b>		
(4) Encouraging respect for the host culture;	<b>X</b>		
(5) Promoting decisions based on meeting the needs of the present without compromising the needs of future generations;	<b>X</b>		
(6) Considering the principles of the ahupua'a system; and			<b>X</b>
(7) Emphasizing that everyone, including individuals, families, communities, businesses, and government, has the responsibility for achieving a sustainable Hawai'i.	<b>X</b>		
<b>Discussion:</b> Pūlama Lāna'i will ensure that Miki Basin Industrial Park, a master planned light and heavy industrial park, incorporates, to the extent feasible and practicable, measures to promote energy conservation, sustainable design, environmental stewardship and protection of the area's natural and cultural resources.			

The Hawai'i State Constitution, the Hawai'i State Plan, the State Agriculture Functional Plan, the County of Maui 2030 General Plan, and the County's Lāna'i Community Plan call directly or implicitly for preserving the economic viability of plantation agriculture and promoting the growth of diversified agriculture. To accomplish this, an adequate supply of agriculturally suitable lands and water must be assured.

In addition to the above, public policies call for conserving and protecting prime agricultural lands, including protecting farmland from urban development.

It should be noted that many of the State agricultural policies were written before the major contraction of plantation agriculture (from 1981 to 2016) and assume implicitly that profitable agricultural activities eventually will be available to utilize all available agricultural lands.

This has proven to be a questionable assumption in view of the enormity of the contraction of plantation agriculture, the abundant supply of farmland that came available for diversified agriculture, and the slow growth in the amount of land being utilized for diversified agriculture.

Furthermore, discussions in the State Agriculture Functional Plan recognize that redesignation of lands from Agricultural to Urban and/or Rural should be allowed "... upon a demonstrated change in economic or social conditions, and where the requested redesignation will provide greater benefits to the general public than its retention in ... agriculture;" that is, when an "overriding public interest exists."

The enormous contraction of plantation agriculture, which resulted in the supply of agricultural land far exceeding demand, constitutes a major change in economic conditions.

Moreover, the Project will provide community benefits (jobs, tax revenues, etc.) that far exceed the benefits of leaving the land in agriculture. In practice, the Project is expected to have no significant impact on agricultural activity since ample land is available statewide to accommodate the anticipated growth of diversified agriculture.

With regard to plantation agriculture, the Project Area is no longer part of a pineapple plantation. The last pineapple harvest was in 1992.

With regard to diversified agriculture, the Project will not result in the loss of any existing agricultural operation since the Project Area is not currently being cultivated and has not been cultivated since 1992.

Although the Project will reduce the availability of agricultural land by about 200 acres, the Project will not limit the growth of diversified agriculture statewide or on Lānaʻi since ample agricultural land is available due to the loss of nearly all plantations in Hawaiʻi.

#### **5.2.4 Environmental Review, HRS Chapter 343 and HAR Section 11-200**

HRS Chapter 343, the State of Hawaiʻi Environmental Review Law, requires that any proposed use within a conservation district, use of State land or use of State funds be subject to review. The statute and rules establish a system of environmental review and provide that environmental concerns are considered for all proposed actions on State and county lands.

As part of this review, this EA has been prepared to ensure that environmental concerns are given appropriate consideration in decision making, along with economic and technical considerations.

#### **5.2.5 State Environmental Policy, HRS Chapter 344**

The broad goals of this policy are to conserve natural resources and enhance the quality of life in the State. It encourages productive and enjoyable harmony between people and their environment to promote efforts which will prevent or eliminate damage to the environment and biosphere, stimulate the health and welfare of humanity, and enrich the understanding of the ecological systems and natural resources important to the people of Hawaiʻi.

Industrial development at the Miki Basin Industrial Park will abide by the guidelines promulgated by HRS §344, including, but not limited to, encouraging management practices which conserve natural resources and encouraging the efficient use of energy resources.

## **Chapter 6 - Anticipated Determination, With Findings & Reasons Supporting**

---

This environmental assessment has examined the environmental and socio-economic impact associated with Miki Basin Industrial Park, a master planned light and heavy industrial park,. Pursuant to Section 11-200.1-13, HAR, an action shall be determined to have a significant impact on the environment if it meets any one of the following criteria listed below.

The expected determination of the project will be a Finding of No Significant Impact (FONSI).

Every phase of Miki Basin Industrial Park, including the expected primary and secondary consequences, short and long term and the cumulative effects were considered.

The analysis reports that Miki Basin Industrial Park will not result in significant environmental impacts to natural and cultural resources on the site or in the immediate area. Public infrastructure including roadways are adequate to serve the project and will not be significantly impacted by Miki Basin Industrial Park.

A Finding of No Significant Impact (FONSI) is anticipated, based on the proposed project meeting the following criteria (Chapter 11-200.1-13, Hawai'i Administrative Rules, outlines those factors agencies must consider when determining whether an action has significant effects).

According to Chapter 11-200.1-13, an applicant or agency must determine whether an action may have a significant impact on the environment, including all phases of the project, its expected consequences both primary and secondary, its cumulative impact with other projects, and its short and long-term effects. In making the determination, the rules establish "Significant Criteria" to be used as a basis for identifying whether significant environmental impact will occur.

According to the Rules, an action shall be determined to have a significant impact on the environment if it meets any one of the following criteria:

*(1) Irrevocably commit a natural, cultural, or historic resource;*

Expanded industrial development on property adjoining the Lāna'i Airport, MECO plant and Miki Basin Industrial Condominium will not cause any irrevocable loss of natural or cultural resources.

The site has been previously disturbed by intensive agricultural activities.

There are no rare, threatened or endangered plants or animal species on the project site nor is there critical habitat. As such, no adverse impacts are anticipated on significant habitats.

An Archaeological Inventory Survey, with accompanying Historical and Cultural review, was conducted for the proposed industrial development.

The property owner will comply with all applicable County, State and Federal laws and rules regarding the treatment of archaeological and historic sites.

In addition, mitigation measures include data recovery plan will be developed for the site and this plan will be implemented prior to construction activities, as well as monitoring during construction.

If in the unlikely event that any human remains or other significant subsurface deposits are encountered during the course of development activities, all work in the immediate area will stop and the State Historic Preservation Division will be promptly notified.

In consideration of the above, industrial development in this area will have a less than significant impact on Hawaiian archeological and historic sites or cultural practices.

*(2) Curtail the range of beneficial uses of the environment;*

The proposed project and the commitment of land resources would not curtail the range of beneficial uses of the environment. The proposed action will be implemented on lands surrounded by industrial type uses

The range of beneficial uses of the property's environment is guided by the County's General Plan and State Land Use designation, which are Interim and Urban, respectively.

The project area is well-suited for industrial development. It is adjacent to the most significant industrial uses on Lāna'i, the Lāna'i Airport and MECO's generating facility.

At 3.2-miles southwest of Lāna'i City, it is far enough removed from the island's main business center and residential area as to minimize those impacts common to industrial areas but unsuitable for business and residential areas, such as noise, odors, and heavy vehicles. Yet, the project site is close enough to be conveniently and easily accessible to businesses, residents and the workforce.

In consideration of the above, industrial development in this area will have a less than significant impact on the range of beneficial uses of the environment.

*(3) Conflict with the State's environmental policies or long-term environmental goals established by law;*

The stated purpose of Chapter 344 is to establish a State policy that will encourage productive and enjoyable harmony between people and their environment, promote efforts which that will prevent or eliminate damage to the environment and biosphere and stimulate the health and welfare of humanity, and enrich the understanding of the ecological systems and natural resources important to the people of Hawai'i.

The proposed project is consistent with the environmental policies, goals and guidelines as delineated in HRS, Chapter 344.

*(4) Have a substantial adverse effect on the economic welfare, social welfare, or cultural practices of the community and State;*

The proposed project has been assessed for potential social, visual, and environmental impacts in accordance with the requirements of HRS, Chapter 343, and HAR, Chapter 11-200. With implementation

of the mitigation measures as identified in this document, no substantial impacts to the economic welfare, social welfare, and cultural practices are expected to result.

Currently, only about 3,000 acres, or 3.4 percent of the land on Lanaʻi is in the Urban District. Most of the Urban lands are in the Lānaʻi City central business area and along the coastline, areas not ideal for industrial activities.

The island's primary industrial areas are located southwest of Lānaʻi City, near the airport and at Kaumālapaʻu Harbor. They comprise a very small percentage of the total lands on Lānaʻi and have very little room for expansion. Thus, an increase in the supply of industrial spaces for economic growth and diversification requires an expansion of lands classified as Urban sited in an area suitable for industrial activities.

The proposed project site matches the Lānaʻi Community Plan Land Use Map that calls for this 200-acre site to be in light and heavy industrial uses. (The 200 acres does not include the MECO facility (5 acres) nor the Miki Basin Industrial Condominium project (20 acres).)

Industrial development at Miki Basin Industrial Park will also have positive impacts on the economic welfare of the community and the State through support of the visitor industry and job creation.

*(5) Have a substantial adverse effect on public health;*

The proposed project will be developed in accordance with County, State and Federal rules and regulations governing public safety and health. Potential sources of adverse impacts have been identified and appropriate mitigative measures developed.

The primary public health concerns are anticipated to involve air, water, noise, and traffic impacts. However, it is expected that these impacts will be either minimized or brought to negligible levels by the appropriate use of the mitigation measures described in this document.

In consideration of the above, industrial development in this area will have a less than significant impact on public health.

*(6) Involve adverse secondary impacts, such as population changes or effects on public facilities;*

The proposed project will not, by itself, stimulate unexpected changes in population. No adverse impacts to the domestic water and wastewater capacities and facilities are anticipated. Onsite runoff will be accommodated by existing drainage patterns.

The project is not expected to significantly impact other public services such as fire, health care, and emergency medical services. No adverse impacts upon educational or recreational services are anticipated.

In consideration of the above, industrial development in this area will have a less than significant impact on secondary impacts, such as population changes and effects on public facilities.

*(7) Involve a substantial degradation of environmental quality;*

For decades, Lānaʻi's economy has been almost entirely dependent upon the pineapple industry. Today, Lānaʻi's economy is, again, too reliant on a single industry; this time luxury tourism. A key goal expressed in the Lānaʻi Community Plan is the diversification of Lānaʻi's economy.

The first Strategy of the first Issue of the Economic Development chapter of the Lānaʻi Community Plan seeks to help diversify the Lānaʻi economy. In order to do this, the plan notes the need to attract and develop "new industries providing appropriate infrastructure and increasing the supply of commercial and industrial spaces." (Lānaʻi Community Plan, page 6-3)

The proposed industrial land use expansion is consistent with the Lānaʻi Community Plan which states, "Pulama Lānaʻi would like to foster the growth of small businesses by providing support in key areas such as marketing and human resources and by expanding the amount of commercial and industrial space available for lease and for sale." (Lānaʻi Community Plan, page 6-2)

The proposed project site matches the Lānaʻi Community Plan Land Use Map that calls for this 200-acre site to be in light and heavy industrial uses. (The 200 acres does not include the MECO facility (5 acres) nor the Miki Basin Industrial Condominium project (20 acres.))

The proposed project will be developed in accordance with County, State and Federal rules and regulations governing public safety and health. Potential sources of adverse impacts have been identified and appropriate mitigative measures developed.

In consideration of the above, industrial development in this area will have a less than significant impact on environmental quality.

*(8) Be individually limited but cumulatively have substantial adverse effect upon the environment or involves a commitment for larger actions;*

The proposed project is designed to specifically address the need for increased amount of industrial property on Lānaʻi and does not involve a commitment for other, larger actions. The potential for cumulative impacts associated with the proposed project are not anticipated or expected.

The proposed industrial land use expansion is consistent with the Lānaʻi Community Plan which states, "Pulama Lānaʻi would like to foster the growth of small businesses by providing support in key areas such as marketing and human resources and by expanding the amount of commercial and industrial space available for lease and for sale." (Lānaʻi Community Plan, page 6-2)

The proposed project site matches the Lānaʻi Community Plan Land Use Map that calls for this 200-acre site to be in light and heavy industrial uses. (The 200 acres does not include the MECO facility (5 acres) nor the Miki Basin Industrial Condominium project (20 acres.))

The proposed project will be developed in accordance with County, State and Federal rules and regulations governing public safety and health. Potential sources of adverse impacts have been identified and appropriate mitigative measures developed.

In consideration of the above, industrial development in this area will not have a cumulatively considerable effect upon the environment or involves a commitment for larger actions.

*(9) Have a substantial adverse effect on a rare, threatened, or endangered species, or its habitat;*

There are no rare, threatened or endangered species of flora, fauna or avifauna that will be adversely affected by the proposed project.

The entire project area has lain fallow from agricultural use for 25 years, with some grazing occurring during a few of these years. The vegetation is a dense growth of grasses and shrubs.

In consideration of the above, industrial development in this area will have a less than significant impact on rare, threatened or endangered species or its habitat.

*(10) Have a substantial adverse effect on air or water quality or ambient noise levels;*

Construction activities will result in short-term air quality and noise impacts. Dust control measures, such as regular watering and sprinkling of exposed areas, will be implemented to minimize wind-blown emissions. Noise impacts will occur primarily from construction-related activities, however the project site is located away from residential or noise-sensitive areas.

Water quality is not expected to be affected. In the long term, the proposed project is not anticipated to have a significant impact on air and water quality.

While air quality will be impacted to a certain extent during the course of construction, such as exhaust emissions from on-site construction equipment, the impact will be short-term. Best management practices that include performing construction-related activities in strict compliance with all applicable air regulations will mitigate any temporary impacts. Contractors will be required to comply with Hawai'i Administrative Rules, Chapter 11-60.1, "Air Pollution Control."

In consideration of the above, industrial development in this area will have a less than significant impact on air, water quality or ambient noise levels.

*(11) Have a substantial adverse effect on or be likely to suffer damage by being located in an environmentally sensitive area such as a flood plain, tsunami zone, sea level rise exposure area, beach, erosion-prone area, geologically hazardous land, estuary, fresh water, or coastal waters;*

The site is located approximately three and a half miles to the east of the Pacific Ocean, the Site topographic elevation is approximately 1,247 feet above mean sea level (MSL), and local topography slopes to the west-southwest.

The proposed project is not located within and would not affect environmentally sensitive areas. The project area is not subject to flooding or tsunami inundation. Soils of the project area are not erosion-prone. There are no geologically hazardous lands, estuaries, or coastal waters within or adjacent to the project area.

In consideration of the above, industrial development in this area will have a less than significant impact on environmentally sensitive areas.

*(12) Have a substantial adverse effect on scenic vistas and viewplanes, during day or night, identified in county or state plans or studies; or*

The project site is not part of a scenic corridor and the project will not affect scenic vistas and view planes. The proposed project will not involve significant alteration of the existing topographic character of the site and will not affect public views to and along the shoreline.

The project area is well-suited for industrial development. It is adjacent to the most significant industrial uses on Lānaʻi, the Lānaʻi Airport and MECO's generating facility.

At 3.2-miles southwest of Lānaʻi City, it is far enough removed from the island's main business center and residential area as to minimize those impacts common to industrial areas but unsuitable for business and residential areas, such as noise, odors, and heavy vehicles. Yet, the project site is close enough to be conveniently and easily accessible to businesses, residents and the workforce.

In consideration of the above, industrial development in this area will have a less than significant impact on scenic vistas and view planes.

*(13) Require substantial energy consumption or emit substantial greenhouse gases.*

The proposed project will require use of energy primarily in the form of petroleum-based fuels for construction vehicles and equipment. As a master-planned project, the master developer will develop the major common infrastructure, such as roads and electric and water utility lines, so as to encourage others to locate light and heavy industrial uses on individual lots/leased areas within the project.

Developers of the individual lots/leased areas will be responsible for infrastructure and services within their sites and for all permitting and regulatory requirements associated with their individual developments.

The purpose of the proposed action is to increase the amount of land available for light and heavy industrial uses and to develop the infrastructure necessary to encourage and support the development of new and expanding industrial enterprises critical to the growth and diversification of Lānaʻi's economy.

The proposed industrial land use expansion is consistent with the Lānaʻi Community Plan which states, "Pulama Lānaʻi would like to foster the growth of small businesses by providing support in key areas such as marketing and human resources and by expanding the amount of commercial and industrial space available for lease and for sale." (Lānaʻi Community Plan, page 6-2)

In consideration of the above, industrial development in this area will have a less than significant impact on substantial energy consumption.

## **Summary Conclusion**

For the reasons above, the Miki Basin Industrial Park development will not have any significant effect in the context of Chapter 343, Hawaiʻi Revised Statutes and section 11-200,1-13 of the State Administrative Rules.

## **Chapter 7 - Agency & Public Participation**

---

The scoping process for the Environmental Assessment involved a variety of means for input and comments.

During the Lānaʻi Community Plan process, the proposed 200-acres Industrial land was publicly discussed at ten Lānaʻi Community Plan Advisory Council meetings, four Lānaʻi Planning Commission meetings, and three Maui County Council meetings as part of an update to the Lānaʻi Community Plan.

### **7.1 Preassessment Community Meeting & Consultation/Scoping Letters**

---

A public community meeting was held on Lānaʻi on October 22, 2018. The project was explained, and questions were asked and answered.

On November 9, 2018 a pre-assessment consultation and scoping letters were emailed and/or mailed to:

#### **Federal**

U.S. Department of the Interior, Fish & Wildlife Service

#### **State of Hawaiʻi**

Department of Business, Economic Development & Tourism - Office of Planning

Department of Health - OEQC

Department of Land & Natural Resources

State Land Use Commission

Department of Transportation

Office of Hawaiian Affairs

Lānaʻi Public and School Library

Statewide Regional Libraries

#### **County of Maui**

Department of Fire and Public Safety

Office of Economic Development

Department of Environmental Management

Department of Planning

Department of Public Works

Department of Transportation

Department of Water Supply

Police Department

### **7.2 Draft EA Recipients**

---

Copies of the Draft Environmental Assessment were sent to the following entities:

#### Federal

U.S. Department of the Interior, Fish & Wildlife Service

State of Hawai'i

Department of Business, Economic Development & Tourism - Office of Planning

Department of Health - Environmental Health Administration

Department of Health - OEQC

Department of Land & Natural Resources

Department of Transportation

Office of Hawaiian Affairs

Lāna'i Public and School Library

Statewide Regional Libraries

County of Maui

Department of Fire and Public Safety

Department of Environmental Management

Department of Housing and Human Concerns

Department of Parks and Recreation

Department of Planning

Department of Public Works

Department of Transportation

Department of Water Supply

Police Department

## Chapter 8 - List of Preparers

---

Ho'okuleana LLC  
1539 Kanapu'u Drive  
Kailua, Hawai'i 96734  
(808) 226-3567  
Info@Hookuleana.com  
www.Hookuleana.com

Name	Role	Degree/School	Years Experience
Peter T. Young	Project Manager	BBA, University of Hawai'i, Mānoa	40

## Chapter 9 – References

---

2018-12-23-LA-FEA-Hydrogeochemical-Assessment-of-Lanai.pdf

Akinaka 2019. Pūlama Lānaʻi Miki Basin Wastewater Master Plan 2019. Akinaka & Associates, Ltd.

Akinaka Water 2019. Pūlama Lānaʻi Miki Basin Water Master Plan 2019. Akinaka & Associates, Ltd.

ATA Traffic 2019. Traffic Impact Analysis Report Miki Basin 200-Acre Industrial Subdivision 2019. Austin, Tsutsumi & Associates, Inc.

County of Maui. 2010. 2030 General Plan, Countywide Policy Plan. Wailuku, Hawaii.

County of Maui, Department of Water Supply. 2011. Lānaʻi Island Water Use & Development Plan. Wailuku, Hawaii.

County of Maui, Planning Department, Long Range Division. 2013 & 2016. Lānaʻi Community Plan Update. Community Plan Advisory Committee. Wailuku, Hawaii.

County of Maui, Planning Department, Long Range Division. 2012. Maui Island Plan General Plan 2030. Wailuku, Hawaii.

Department of Hawaiian Home Lands. 2010. Island of Lānaʻi, Regional Plan. Kapolei, Hawaiʻi.

Dye 2018. Archaeological Data Recovery Plan for Sites 50-40-98-1980 and 50-40-98-1981 within the Miki Basin 200 Acre Industrial Development 2018. T. S. Dye & Colleagues, Archaeologists, Inc.

Fletcher, Charles H., Grossman, Eric E. Richmond, Bruce M & Gibbs, Ann E. 2002. Atlas of Natural Hazards in the Hawaiian Coastal Zone. USGS. Denver, Colorado.

Fornander, Abraham. 1916-19. Fornander Collection of Hawaiian Antiquities and Folk-Lore, with translations edited and illustrated with notes by Thomas G. Thrum, Volume 4, First series, 1916 - 1917 notes by Thomas G. Thrum, Memoirs of the Bernice P. Bishop Museum, Vols. 4, 5, 6, Honolulu, HI.

Handy, E.S. Craighill and Elizabeth G. Handy. 1972. Native Planters in Old Hawaiʻi: Their Life, Lore, and Environment. B.P. Bishop Museum Bulletin 233, B.P. Bishop Museum, Honolulu, HI.

Hobdy 2018. Flora and Fauna Study Miki Basin 200 Acre Industrial Development 2018, Robert Hobdy

Kalakaua, David. 1888. The Legends and Myths of Hawaiʻi. Edited by R.M. Dagget, Charles L. Webster and Co., New York.

Kamakau, Samuel Manaiakalani. 1976. The Works of the People of Old, Na Hana a ka Poʻe Kahiko. Bishop Museum Special Publication, No. 61, Honolulu, HI.

Kumu Pono Associates LLC. 2011. “Hanohano Lānaʻi” – “Lānaʻi is Distinguished” An Ethnography of Kaʻā Ahihpuaʻa And the Island of Lānaʻi. Lānaʻi City, Hawaiʻi.

Kumu Pono Associates LLC. 2009. The Māhele 'Āina (Land Division) and Establishment of Land Title on Lāna'i In 1848. Lāna'i City, Hawai'i.

Kumu Pono Associates LLC. 2005. He Wahi Mo'olelo No Lāna'i – A Working Paper – Collection of Native Traditions and Historical Accounts from the Island of Lāna'i. Lāna'i City, Hawai'i.

Maly, Kepā. 2009. Wai (Water): In Hawaiian Culture on the Island of Lāna'i. Lāna'i Culture & Heritage Center. Lāna'i City, Hawai'i.

National Weather Service. 2010. Hurricanes: Unleashing Nature's Fury, A Preparedness Guide.

PB Americas. 2009. Draft Environmental Impact Statement for the Proposed TMT Observatory.

Plasch et. al. 2019. Proposed Miki Basin Industrial Park: Economic and Fiscal Impact Assessment 2019. Plasch Econ Pacific Inc. and Munekiyo Hiraga

Plasch et. al. Ag 2019. Proposed Miki Basin Industrial Park: Impacts on Agriculture Plasch Econ Pacific Inc. and Munekiyo Hiraga

Ring Drainage 2019, Miki Basin 200-Acre Industrial Drainage Study 2019. Gordon Ring

R.M. Towill Corporation. 2001. Public Facilities Assessment Update, County of Maui. Honolulu, Hawaii.

State of Hawai'i, Department of Business, Economic Development and Tourism. 2010. State of Hawai'i Data Book.

State of Hawai'i, Department of Land and Natural Resources. DLNR's on-line Flood Hazard Assessment Tool (FHAT). 2010.

TRC Phase I 2014. Phase I Environmental Site Assessment Miki Basin 200 Acre Property Proposed Industrial Area 2014 TRC

University of Hawaii Department of Geography. 2011. Rainfall Atlas of Hawaii. Honolulu, Hawaii.

USDA, NRCS Web Soil Survey. <http://websoilsurvey.sc.egov.usda.gov/App/HomePage.htm>.