

BEFORE THE LAND USE COMMISSION AND USE COMMISSION
STATE OF HAWAII

OF THE STATE OF HAWAII 2019 MAY 13 P 1: 28

In the Matter of the Petition of)	DOCKET NO. A17-804
)	
HAWAIIAN MEMORIAL LIFE PLAN, LTD.)	HAWAIIAN MEMORIAL LIFE
)	PLAN, LTD.
To Amend The Conservation Land Use)	
District Boundary Into The Urban Land Use)	
District For Approximately 53.449 Acres Of)	
Land At Kāne'ōhe, Island of Oahu, State of)	
Hawai'i, Tax Map Key: (1) 4-5-033: por. 001)	
_____)	

SUPPLEMENTAL AFFIDAVIT OF SENDING
FIRST AMENDED NOTIFICATION OF PETITION FILING

AND

CERTIFICATE OF SERVICE

BENJAMIN M. MATSUBARA, #993-0
CURTIS T. TABATA, #5607-0
Matsubara, Kotake & Tabata
888 Mililani Street, Suite 308
Honolulu, Hawai'i 96813

Attorneys for Petitioner
HAWAIIAN MEMORIAL LIFE
PLAN, LTD.

BEFORE THE LAND USE COMMISSION

OF THE STATE OF HAWAII

In the Matter of the Petition of) DOCKET NO. A17-804
)
HAWAIIAN MEMORIAL LIFE PLAN, LTD.) SUPPLEMENTAL AFFIDAVIT OF
) SENDING OF FIRST AMENDED
To Amend The Conservation Land Use) NOTIFICATION OF PETITION
District Boundary Into The Urban Land Use) FILING
District For Approximately 53.449 Acres Of)
Land At Kāneʻohe, Island of Oʻahu, State of)
Hawai`i, Tax Map Key: (1) 4-5-033: por. 001)
_____)

**SUPPLEMENTAL AFFIDAVIT OF SENDING OF FIRST
AMENDED NOTIFICATION OF PETITION FILING**

STATE OF HAWAII)
) ss.:
CITY AND COUNTY OF HONOLULU)

CURTIS T. TABATA, being first duly sworn on oath, deposes and says:

A. Affiant is the attorney for Petitioner HAWAIIAN MEMORIAL LIFE PLAN, LTD. and agent of the Petitioner for a State of Hawai`i Land Use District Boundary Amendment from Conservation District to Urban District, identified as Docket No. A17-804, for land situated at Kāneʻohe, Island of Oʻahu, State of Hawai`i, identified as Tax Map Key No. (1) 4-5-033: por. 001.

B. In compliance with § 15-15-50(d) of the Hawai`i Administrative Rules ("HAR"), Affiant did on May 10, 2019 e-mailed a copy of the First Amended

Notification of Petition Filing, attached hereto as Exhibit "1", to the persons identified in the required Statewide Distribution e-mail list, attached hereto as Exhibit "2."

C. This Affidavit is provided in compliance with § 15-15-50(d), HAR.

That further Affiant sayeth naught.

Dated: Honolulu, Hawai'i, May 13, 2019.

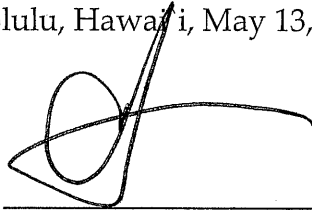

CURTIS T. TABATA

Subscribed and sworn to me
this 13th day of May 2019

Pearl Y. Nomura
Name: Pearl Y. Nomura

Notary Public, State of Hawai'i

My Commission expires: 4/1/23

NOTARY CERTIFICATE (Hawaii Administrative Rules § 5-11-8)

Document Identification or Description: Second Affidavit of Sending of First Amended Notification of Petition Filing

Doc. Date: May 13 2019 No. of Pages: 2

Jurisdiction: First Circuit

(in which notarial act is performed)



Signature of Notary

5-13-19

Date of Certificate

Pearl Y. Nomura

Printed Name of Notary



(Official Stamp or Seal)

May 10, 2019

FIRST AMENDED NOTIFICATION OF PETITION FILING

This is to advise you that a First Amendment to Petition for Land Use District Boundary Amendment with the following general information has been submitted to the State of Hawai'i Land Use Commission:

Docket No: A17-804
Petitioner/Address: HAWAIIAN MEMORIAL LIFE PLAN, LTD.
c/o Mr. Jay Morford
1330 Maunakea Street
Honolulu, HI 96813
Landowners and: HAWAIIAN MEMORIAL LIFE PLAN, LTD.

Tax Map Key Number: (1) 4-5-033; por. 001

Location: Kaneohe, Island of Oahu, Hawai'i

Requested Reclassification: Conservation to Urban

Acreage: Approximately 53.449 acres

Proposed Use: The development of cemetery expansion, cultural preserve, roadways and open space

You may review detailed information regarding the petition at the Land Use Commission ("Commission") office or the City and County of Honolulu, Department of Planning & Permitting located at 650 South King Street, Honolulu, Hawai'i 96813. The Commission's office is located at 235 S. Beretania Street, Room 406, Honolulu, Hawai'i. Office hours are from 7:45 a.m. to 4:30 p.m., Mondays through Fridays.

A hearing on this petition will be scheduled at a future date. If you are interested in participating in the hearing as a public witness, please write or call the Commission office at P.O. Box 2359, Honolulu, Hawai'i 96804-2359; telephone (808) 587-3822. If you intend to participate in the hearing as an intervenor, pursuant to § 15-15-52, Hawai'i Administrative Rules, you should file a Notice of Intent to Intervene with the Commission within 30 days of the date of this notice. Please contact the Commission office for further information.

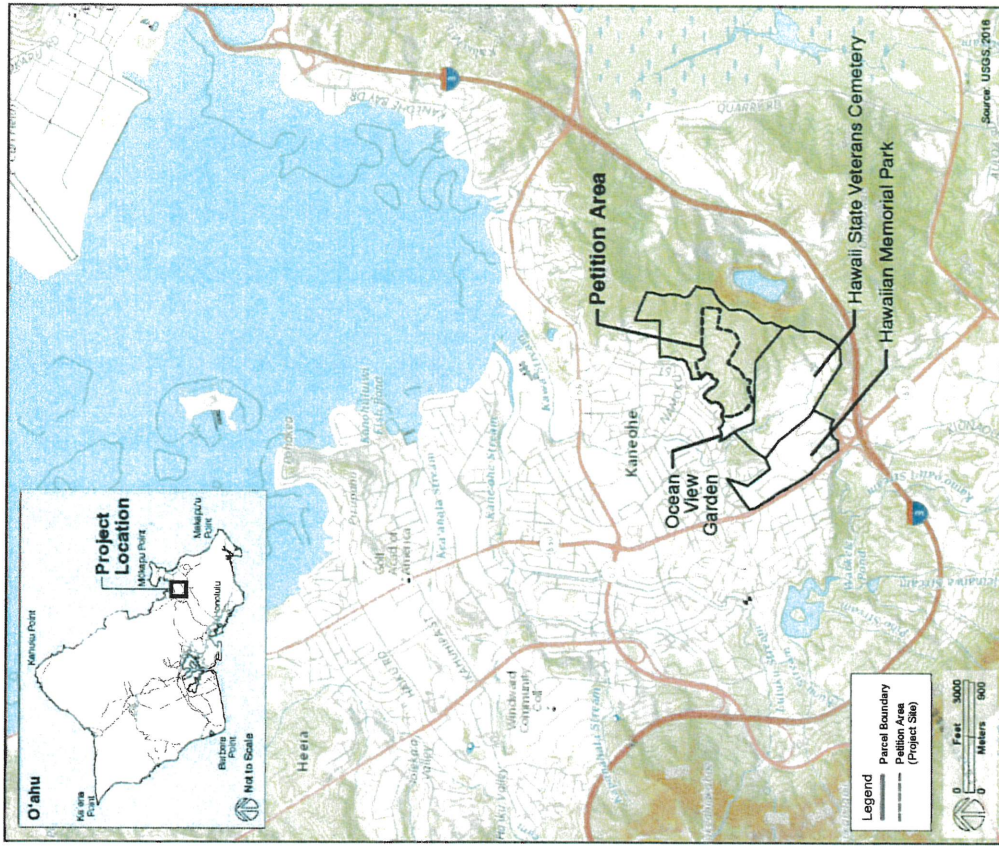

Project Location Map
Hawaiian Memorial Park Cemetery Expansion Project
Kaneohe, Oahu, Hawai'i

Email List for Statewide Distribution
As of 04/23/19

joy@joygoldunlimited.com; tschnell@pbrhawaii.com; dsimon@carlsmith.com; dockline3@yahoo.ca;
ptummons@gmail.com; cindy13850@gmail.com; dbedt.director@hawaii.gov;
dawn.t.apuna@hawaii.gov; jnghi@hawaii.rr.com; vshigekuni@pbrhawaii.com;
tschnell@pbrhawaii.com; twitten@pbrhawaii.com; krk@hawaiilawyer.com; anitam@oha.org;
zuria@oha.org; bryan.c.yee@hawaii.gov; bkudo@awlaw.com; stanaka@awlaw.com;
dyasui@abhi.com; ds@avalonhi.com; cokcouncil@kauai.gov; lucy@hawaii.edu;
agomes@staradvertiser.com; tlane@wik.com; janice.n.takahashi@hawaii.gov;
karlynn@munekiyohiraga.com; jlim@carlsmith.com; slim@carlsmith.com; Esther09@hawaiiantel.net;
adrienne.sato@cbre.com; lkodama@castlecooke.com; rbiffle@castlecooke.com;
Jeffrey.Hallstrom@cbre.com; llum@wik.com; jmagin@bizjournals.com; jveles@moriharagroup.com;
lincolnmichele@yahoo.com; scombs@princeville.com; lromas@princeville.com; rezentesc@aol.com;
dlnr.cwrn@hawaii.gov; nlee7@hawaii.edu; wyamamoto@lurf.org; punab4@gmail.com;
senthien@capitol.hawaii.gov; pennlawcenter@gmail.com; jbaptist@prp-hawaii.com;
pifwo_admin@fws.gov; ksokugawa@honolulu.gov; bchong2@honolulu.gov;
peter.k.albinio.jr@hawaii.gov; peter.k.albinio.jr@hawaii.gov; dws@hawaiidws.org; allison.au-
iniba@hawaiiantel.com; julianne.hughes@hawaiiantel.com; htf3000@gmail.com;
hphw@hawaiiantel.net; gpknopp@gkenvllc.com; bruce@townscapeinc.com; laluzmaui@gmail.com;
mching@abhi.com; Robyn_Loudermilk@notes.k12.hi.us; blau@ksglaw.com;
heidi_meeker@notes.k12.hi.us; cdelaunay@prp-hawaii.com; jkimura@hawaiilecet.org;
wgreig@oe3.org; skchawaii@gmail.com; khester@kauai.gov; mhubbard@kauai.gov;
r.crall@capitol.hawaii.gov; Earl.J.Yamamoto@hawaii.gov; bsalgado@hawaiinewsnow.com;
hsk@landtecinc.com; wmatsubara@nanhawaii.com; jkimura@hawaiilecet.org;
Randall.S.Nishiyama@hawaii.gov; pmigliorato@prp-hawaii.com; rspacer@yahoo.com; ctabata@m-
lawyers.com; jennie.ym.kobayashi@hawaii.gov; legacyland@hawaii.gov; shaoyu.l.lee@hawaii.gov;
cmkido@awlaw.com; kwager@earthjustice.org; kaishik@nhlchi.org; jdk@stratlaw.com;
faith.caplan@hartcrowser.com; mpoffice@earthjustice.org; NancyC@daylum.com;
jane.e.f.tam@hawaii.gov; cyjohnas@ksbe.edu; peteryoung@hookuleana.com; souki@hawaii.edu;
savekaiwaridge@hotmail.com; shannon.alivado@hawaiianelectric.com; tdean@pbrhawaii.com;
gladys@gcahawaii.org; pane@hoeisf.com; kgarson@carlsmith.com; kmorse@dmlhawaii.com;
alsalave@ksbe.edu; jimmarquez@att.net; miswartm@ksbe.edu; Kaione.Crabb@colliers.com;
annehugginswalton@gmail.com; kdruidas@gmail.com; mpoffice@earthjustice.org;
cmsakoda@gmail.com; craig.k.hirai@hawaii.gov; ahofschneider@civilbeat.com;
robyn_loudermilk@notes.k12.hi.us; heidi_meeker@notes.k12.hi.us; stifel@m4law.com;
libalia@gmail.com; jennie.ym.kobayashi@hawaii.gov; oeqchawaii@doh.hawaii.gov;
dianeerickso@gmail.com; DBM2DBM@AOL.COM; kentm@jamescampbell.com;
makakilovsc@gmail.com; kameaaloha40@gmail.com; abircher@lanihau.net;
ghiraga@munekiyohiraga.com; kealan@oha.org; papakipuka@gmail.com; mike@kiheiice.com;
governmentrelations@ksbe.edu; jason.bradshaw@ilwulocal142.org

EXHIBIT "2"

BEFORE THE LAND USE COMMISSION

OF THE STATE OF HAWAII

In the Matter of the Petition of) DOCKET NO. A17-804
)
HAWAIIAN MEMORIAL LIFE PLAN, LTD.) CERTIFICATE OF SERVICE
)
To Amend The Conservation Land Use)
District Boundary Into The Urban Land Use)
District For Approximately 53.449 Acres Of)
Land At Kāneʻohe, Island of Oʻahu, State of)
Hawaiʻi, Tax Map Key: (1) 4-5-033: por. 001)
_____)

CERTIFICATE OF SERVICE

I hereby certify that a file-marked of the foregoing document was duly served upon the following **AS INDICATED BELOW** on May 13, 2019.

DAWN TAKEUCHI-APUNA, ESQ.) HAND-DELIVERY
Deputy Attorney General
Department of the Attorney General
425 Queen Street
Honolulu, Hawaiʻi 96813

MARY ALICE EVANS, DIRECTOR) HAND-DELIVERY
Office of Planning, State of Hawaiʻi
235 South Beretania Street
Room 600, Leiopapa A Kamehameha Bldg.
Honolulu, Hawaiʻi 96813

KATHY K. SOKUGAWA, DIRECTOR) HAND DELIVERY
City and County of Honolulu
Department of Planning and Permitting
650 South King Street, 7th Floor
Honolulu, Hawaiʻi 96813

PLANNING COMMISSION
City and County of Honolulu
650 South King Street, 7th Floor
Honolulu, Hawai'i 96813

HAND DELIVERY

PAUL S. AOKI, ESQ.
Acting Corporation Counsel
City and County of Honolulu
Department of Corporation Counsel
530 South King Street, Room 110
Honolulu, Hawai'i 96813

HAND DELIVERY

HUI O PIKOILOA, an unincorporated
Association, LIANNE CHING, ERNEST
HARRIS, BETTYE HARRIS, RICHARD
MCCREEDY, JULIANE MCCREEDY,
JESSE REAVIS, and GRANT YOSHIMORI
c/o 45-464 Lipalu Street
Kaneohe, Hawai'i 96744

U.S. MAIL
CERTIFIED MAIL
RETURN RECEIPT
REQUESTED

DATED: Honolulu, Hawai'i, May 13, 2019.

Of Counsel:
MATSUBARA, KOTAKE & TABATA
A Law Corporation

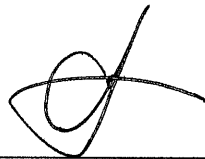

BENJAMIN M. MATSUBARA
CURTIS T. TABATA
Attorneys for Petitioner
HAWAIIAN MEMORIAL LIFE
PLAN, LTD.