

In the Matter of the Petition of	)	DOCKET NO. A17-804
	)	
HAWAIIAN MEMORIAL LIFE PLAN, LTD.	)	HAWAIIAN MEMORIAL LIFE
	)	PLAN, LTD.
To Amend The Conservation Land Use	)	
District Boundary Into The Urban Land Use	)	
District For Approximately 53.449 Acres Of	)	
Land At Kāneʻohe, Island of Oahu, State of	)	
Hawaiʻi, Tax Map Key: (1) 4-5-033: por. 001	)	
_____)	)	

**FIRST AMENDMENT TO PETITION FOR LAND USE  
DISTRICT BOUNDARY AMENDMENT**

**VERIFICATION**

**EXHIBITS "6" AND "7"**

**AFFIDAVIT OF SERVICE OF FIRST AMENDMENT TO PETITION  
FOR LAND USE DISTRICT BOUNDARY AMENDMENT**

**AFFIDAVIT OF SENDING FIRST AMENDED NOTIFICATION OF PETITION  
FILING**

**CERTIFICATE OF SERVICE**

BENJAMIN M. MATSUBARA, #993-0  
CURTIS T. TABATA, #5607-0  
Matsubara, Kotake & Tabata  
888 Mililani Street, Suite 308  
Honolulu, Hawaiʻi 96813

Attorneys for Petitioner  
HAWAIIAN MEMORIAL LIFE  
PLAN, LTD.

BEFORE THE LAND USE COMMISSION

OF THE STATE OF HAWAII

In the Matter of the Petition of	)	DOCKET NO. A17-804
	)	
HAWAIIAN MEMORIAL LIFE PLAN, LTD.	)	FIRST AMENDMENT TO
	)	PETITION FOR LAND USE
To Amend The Conservation Land Use	)	DISTRICT BOUNDARY
District Boundary Into The Urban Land Use	)	AMENDMENT
District For Approximately 53.449 Acres Of	)	
Land At Kāneʻohe, Island of Oʻahu, State of	)	
Hawaiʻi, Tax Map Key: (1) 4-5-033: por. 001	)	
_____	)	

**FIRST AMENDMENT TO PETITION FOR LAND USE**  
**DISTRICT BOUNDARY AMENDMENT**

TO THE HONORABLE LAND USE COMMISSION OF THE STATE OF HAWAII:

HAWAIIAN MEMORIAL LIFE PLAN, LTD. ("Petitioner" or "HMLP") by and through its attorneys, MATSUBARA, KOTAKE & TABATA, respectfully submits this First Amendment to Petition for Land Use District Boundary Amendment to amend the Petition For Land Use District Boundary Amendment filed November 13, 2017 ("Petition") to include the following exhibits and facts to and incorporate by reference within the Petition:

1. Hawaiian Memorial Park Cemetery Expansion Project Final Environmental Impact Statement ("FEIS"), dated April 2019 as Exhibit "6". The FEIS was previously served upon the County, the Land Use Commission and the Office of

Planning. The FEIS is hereby served upon the Intended Intervenor with this First Amendment.

2. Financial Statement Form 10-Q for Service Corporation International ("SCI") for the quarterly period ending March 31, 2019 is attached hereto and incorporated herein by reference as Exhibit "7". HMLP is a subsidiary of SCI, and HMLP is capable of funding the Project and SCI stands behind HMLP.

DATED: Honolulu, Hawai'i, May 10, 2019.

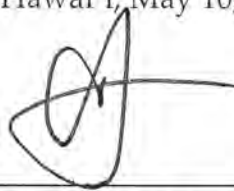

Of Counsel:  
MATSUBARA, KOTAKE & TABATA  
A Law Corporation

---

BENJAMIN M. MATSUBARA  
CURTIS T. TABATA  
Attorneys for Petitioner  
HAWAIIAN MEMORIAL LIFE  
PLAN, LTD.

BEFORE THE LAND USE COMMISSION

OF THE STATE OF HAWAII

In the Matter of the Petition of ) DOCKET NO. A17-804  
 )  
HAWAIIAN MEMORIAL LIFE PLAN, LTD. ) VERIFICATION  
 )  
To Amend The Conservation Land Use )  
District Boundary Into The Urban Land Use )  
District For Approximately 53.449 Acres Of )  
Land At Kāneʻohe, Island of Oʻahu, State of )  
Hawaiʻi, Tax Map Key: (1) 4-5-033: por. 001 )  
\_\_\_\_\_ )

VERIFICATION

STATE OF HAWAII )  
 ) ss.:  
CITY AND COUNTY OF HONOLULU )

Jay Morford, being first duly sworn, on oath, deposes and says that:

1. I am the President of HAWAIIAN MEMORIAL LIFE PLAN, LTD. ("Petitioner"), and in this capacity I am familiar with matters relating to the land which is the subject of Docket No. A17-804 and knowledgeable to testify on behalf of the Petitioner.

2. I have personal knowledge of the matters set forth in the foregoing First Amendment to Petition in Docket No. A17-804 and am qualified and competent to make this verification.

3. I make this verification pursuant to HAR § 15-15-39, Land Use Commission Rules.

4. I have read the foregoing document and the contents therefore are true and correct to the best of my knowledge and belief.

Dated: Honolulu, Hawai'i, May 2, 2019.

  
JAY MORFORD

Subscribed and sworn to me  
this 2<sup>nd</sup> day of May 2019

Name Cristina P Cruz  
Notary Public, State of Hawai'i  
My commission expires: 01-03-2023



NOTARY CERTIFICATE (Hawai'i Administrative Rules § 5-11-8)  
Document Identification or Description: Verification  
Doc. Date: May 2, 2019 No. of Pages: 11  
Jurisdiction: 1st Circuit  
(in which notarial act is performed)

Cristina P Cruz 5-2-2019  
Signature of Notary Date of Certificate

Cristina P Cruz  
Printed Name of Notary

  
(Official Stamp or Seal)

---

---

UNITED STATES SECURITIES AND EXCHANGE COMMISSION  
WASHINGTON, D. C. 20549

**FORM 10-Q**

QUARTERLY REPORT PURSUANT TO SECTION 13 OR 15(D) OF THE SECURITIES EXCHANGE ACT OF 1934

For the quarterly period ended March 31, 2019

or

TRANSITION REPORT PURSUANT TO SECTION 13 OR 15(D) OF THE SECURITIES EXCHANGE ACT OF 1934

For the transition period from \_\_\_\_\_ to \_\_\_\_\_

Commission file number 1-6402-1

**SERVICE CORPORATION INTERNATIONAL**

(Exact name of registrant as specified in its charter)

Texas

(State or other jurisdiction of incorporation or organization)

74-1488375

(I. R. S. employer identification number)

1929 Allen Parkway, Houston, Texas

(Address of principal executive offices)

77019

(Zip code)

713-522-5141

(Registrant's telephone number, including area code)

None

(Former name, former address, or former fiscal year, if changed since last report)

Indicate by check mark whether the registrant (1) has filed all reports required to be filed by Section 13 or 15(d) of the Securities Exchange Act of 1934 during the preceding 12 months (or for such shorter period that the registrant was required to file such reports), and (2) has been subject to such filing requirements for the past 90 days. YES  NO

Indicate by check mark whether the registrant has submitted electronically and posted on its corporate Web site, if any, every Interactive Data File required to be submitted and posted pursuant to Rule 405 of Regulation S-T (§232.405 of this chapter) during the preceding 12 months (or for such shorter period that the registrant was required to submit and post such files). YES  NO

Indicate by check mark whether the registrant is a large accelerated filer, an accelerated filer, a non-accelerated filer, a smaller reporting company or an emerging growth company. See the definitions of "large accelerated filer," "accelerated filer," "smaller reporting company," and "emerging growth company" in Rule 12b-2 of the Exchange Act. (Check one):

Large accelerated filer  Accelerated filer  Non-accelerated filer  Smaller reporting company  Emerging growth company

(Do not check if smaller reporting company)

If an emerging growth company, indicate by check mark if the registrant has elected not to use the extended transition period for complying with any new or revised financial accounting standards provided pursuant to Section 13(a) of the Exchange Act.

Indicate by check mark whether the registrant is a shell company (as defined by Rule 12b-2 of the Exchange Act). YES  NO

The number of shares outstanding of the registrant's common stock as of April 23, 2019 was 182,242,305 (net of treasury shares).

---

---

EXHIBIT "7"

SERVICE CORPORATION INTERNATIONAL  
INDEX

	<u>Page</u>
<u>Glossary</u>	<u>3</u>
<u>Part I. Financial Information</u>	<u>5</u>
<u>Item 1. Financial Statements</u>	<u>5</u>
<u>Unaudited Condensed Consolidated Statement of Operations — Three Months Ended March 31, 2019 and 2018</u>	<u>5</u>
<u>Unaudited Condensed Consolidated Statement of Comprehensive Income — Three Months Ended March 31, 2019 and 2018</u>	<u>6</u>
<u>Unaudited Condensed Consolidated Balance Sheet — March 31, 2019 and December 31, 2018</u>	<u>7</u>
<u>Unaudited Condensed Consolidated Statement of Cash Flows — Three Months Ended March 31, 2019 and 2018</u>	<u>8</u>
<u>Unaudited Condensed Consolidated Statement of Equity — Three Months Ended March 31, 2019 and 2018</u>	<u>9</u>
<u>Notes to Unaudited Condensed Consolidated Financial Statements</u>	<u>10</u>
<u>Item 2. Management’s Discussion and Analysis of Financial Condition and Results of Operations</u>	<u>26</u>
<u>The Company</u>	<u>26</u>
<u>Financial Condition, Liquidity, and Capital Resources</u>	<u>26</u>
<u>Results of Operations - Three Months Ended March 31, 2019 and 2018</u>	<u>32</u>
<u>Critical Accounting Policies</u>	<u>35</u>
<u>Cautionary Statement on Forward-Looking Statements</u>	<u>35</u>
<u>Item 3. Quantitative and Qualitative Disclosures About Market Risk</u>	<u>36</u>
<u>Item 4. Controls and Procedures</u>	<u>37</u>
<u>Part II. Other Information</u>	<u>37</u>
<u>Item 1. Legal Proceedings</u>	<u>37</u>
<u>Item 1A. Risk Factors</u>	<u>37</u>
<u>Item 2. Unregistered Sales of Equity Securities and Use of Proceeds</u>	<u>37</u>
<u>Item 3. Defaults Upon Senior Securities</u>	<u>37</u>
<u>Item 4. Mine Safety Disclosures</u>	<u>37</u>
<u>Item 5. Other Information</u>	<u>38</u>
<u>Item 6. Exhibits</u>	<u>38</u>
<u>Signature</u>	<u>38</u>

## GLOSSARY

The following terms are common to the deathcare industry, are used throughout this report, and have the following meanings:

**Atneed** — Funeral, including cremation, and cemetery arrangements sold once death has occurred.

**Cancellation** — Termination of a preneed contract, which relieves us of the obligation to provide the goods and services included in the contract.

Cancellations may be requested by the customer or be initiated by us for failure to comply with the contractual terms of payment. State or provincial laws govern the amount of refund, if any, owed to the customer.

**Care Trust Corpus** — The deposits and net realized capital gains and losses included in a perpetual care trust that cannot be withdrawn. In certain states, some or all of the net realized capital gains can be distributed, so they are not included in the corpus.

**Cemetery Merchandise and Services** — Stone and bronze memorials, markers, outer burial containers, floral placement, graveside services, merchandise installations, urns, and interments.

**Cemetery Perpetual Care Trust or Endowment Care Fund (ECF)** — A trust fund established for the purpose of maintaining cemetery grounds and property into perpetuity. For these trusts, the corpus remains in the trust in perpetuity and the investment earnings or elected distributions are withdrawn regularly and are intended to defray our expenses incurred to maintain the cemetery. In certain states, some or all of the net realized capital gains can also be distributed. Additionally, some states allow a total return distribution that may contain elements of income, capital appreciation, and principal.

**Cemetery Property** — Developed lots, lawn crypts, mausoleum spaces, niches, and cremation memorialization property items (constructed and ready to accept interments) and undeveloped land we intend to develop for the sale of interment rights. Includes the construction-in-progress balance during the pre-construction and construction phases of projects creating new developed property items.

**Cemetery Property Amortization** — The non-cash recognized expenses of cemetery property interment rights, which are recorded by specific identification with the cemetery property revenue for each contract.

**Cemetery Property Interment Rights** — The exclusive right to determine the human remains that will be interred in a specific cemetery property space. See also Cemetery Property Revenue below.

**Cemetery Property Revenue** — Recognized sales of interment rights in cemetery property when the receivable is deemed collectible and the property is fully constructed and available for interment.

**Combination Location (Combos)** — Locations where a funeral service location is physically located within or adjoining a SCI owned cemetery location.

**Cremation** — The reduction of human remains to bone fragments by intense heat.

**Cremation Memorialization** — Products specifically designed to commemorate and honor the life of an individual that has been cremated. These products include cemetery property items that provide for the disposition of cremated remains within our cemeteries such as benches, boulders, statues, etc. They also include memorial walls and books where the name of the individual is inscribed but the remains have been scattered or kept by the family.

**Funeral Merchandise and Services** — Merchandise such as burial caskets and related accessories, outer burial containers, urns and other cremation receptacles, casket and cremation memorialization products, flowers, and professional services relating to funerals including arranging and directing services, use of funeral facilities and motor vehicles, removal, preparation, embalming, cremations, memorialization, visitations, travel protection, and catering.

**Funeral Recognized Preneed Revenue** — Funeral merchandise and travel protection, net sold on a preneed contract and delivered before a death has occurred.

**Funeral Services Performed** — The number of funeral services, including cremations, provided after the date of death, sometimes referred to as funeral volume.

**General Agency (GA) Revenue** — Commissions we receive from third-party life insurance companies for life insurance policies sold to preneed customers for the purpose of funding preneed funeral arrangements. The commission rate paid is determined based on the product type sold, the length of payment terms, and the age of the insured/annuitant.

**Interment** — The burial or final placement of human remains in the ground (interment), in mausoleums (entombment), in niches (inurnment), or in cremation memorialization property (inurnment).

**Lawn Crypt** — Cemetery property in which an underground outer burial receptacle constructed of concrete and reinforced steel has been pre-installed in predetermined designated areas.

**Marker** — A method of identifying a deceased person in a particular burial space, crypt, niche, or cremation memorialization property. Permanent burial and cremation memorialization markers are usually made of bronze or stone.

**Maturity** — When the underlying contracted merchandise is delivered or service is performed, typically at death. This is the point at which preneed funeral contracts are converted to atneed contracts (note — delivery of certain merchandise and services can occur prior to death).



## Table of Contents

Mausoleum — An above ground structure that is designed to house caskets and/or cremation urns.

Merchandise and Service Trust — A trust account established in accordance with state or provincial law into which we deposit the required percentage of customers' payments for preneed funeral, cremation, or cemetery merchandise and services to be delivered or performed by us in the future. The amounts deposited can be withdrawn only after we have completed our obligations under the preneed contract or the cancellation of the contract. Also referred to as a preneed trust.

Outer Burial Container — A reinforced container intended to inhibit the subsidence of the earth and house the casket after it is placed in the ground, also known as a burial vault.

Preneed — Purchase of cemetery property interment rights or any merchandise and services prior to death occurring.

Preneed Backlog — Future revenue from unfulfilled preneed funeral, cremation, and cemetery contractual arrangements.

Preneed Cemetery Production — Sales of preneed cemetery contracts. These sales are recorded in *Deferred revenue, net* until the merchandise is delivered, the service is performed, and the property has been constructed and is available for interment.

Preneed Funeral Production — Sales of preneed funeral trust-funded and insurance-funded contracts. Preneed funeral trust-funded contracts are recorded in *Deferred revenue, net* until the merchandise is delivered or the service is performed. We do not reflect the unfulfilled insurance-funded preneed funeral contract amounts in our Consolidated Balance Sheet. The proceeds of the life insurance policies will be reflected in revenue as these funerals are performed by us in the future.

Preneed Receivables, Net — Amounts due from customers when we have delivered the merchandise, performed the service, or transferred control of the cemetery property interment rights prior to a death occurring or amounts due from customers on irrevocable preneed contracts.

Sales Average — Average revenue per funeral service performed, excluding the impact of funeral recognized preneed revenue, GA revenue, and certain other revenue.

Travel Protection — A product that provides shipment of remains to the servicing funeral home or cemetery of choice if the purchaser passes away outside of a certain radius of their residence, without any additional expense to the family.

Trust Fund Income — Recognized investment earnings from our merchandise and service and perpetual care trust investments.

As used herein, "SCI", "Company", "we", "our", and "us" refer to Service Corporation International and companies owned directly or indirectly by Service Corporation International, unless the context requires otherwise.

## PART I. FINANCIAL INFORMATION

## Item 1. Financial Statements

SERVICE CORPORATION INTERNATIONAL  
CONDENSED CONSOLIDATED STATEMENT OF OPERATIONS  
(UNAUDITED)

	Three Months Ended	
	March 31,	
	2019	2018
(In thousands, except per share amounts)		
Revenue:		
Property and merchandise revenue	\$ 381,209	\$ 368,214
Service revenue	355,371	378,098
Other revenue	61,632	48,170
Total revenue	798,212	794,482
Costs and expenses:		
Cost of property and merchandise	(197,894)	(187,723)
Cost of service	(190,813)	(190,848)
Overhead and other expenses	(217,671)	(220,149)
Total costs and expenses	(606,378)	(598,720)
Operating profit	191,834	195,762
General and administrative expenses	(42,530)	(34,784)
(Losses) gains on divestitures and impairment charges, net	(1,878)	482
Hurricane (expenses) recoveries, net	(448)	2,232
Operating income	146,978	163,692
Interest expense	(47,390)	(43,576)
Loss on early extinguishment of debt, net	—	(10,131)
Other income, net	720	384
Income before income taxes	100,308	110,369
Provision for income taxes	(21,095)	(28,321)
Net income	79,213	82,048
Net income (loss) attributable to noncontrolling interests	110	(60)
Net income attributable to common stockholders	\$ 79,323	\$ 81,988
Basic earnings per share:		
Net income attributable to common stockholders	\$ 0.44	\$ 0.44
Basic weighted average number of shares	181,696	185,130
Diluted earnings per share:		
Net income attributable to common stockholders	\$ 0.43	\$ 0.43
Diluted weighted average number of shares	185,317	189,923

(See notes to unaudited condensed consolidated financial statements)

**SERVICE CORPORATION INTERNATIONAL**  
**CONDENSED CONSOLIDATED STATEMENT OF COMPREHENSIVE INCOME**  
**(UNAUDITED)**

	Three Months Ended	
	March 31,	
	2019	2018
	(In thousands)	
Net income	\$ 79,213	\$ 82,048
Other comprehensive income:		
Foreign currency translation adjustments	7,401	(9,592)
Total comprehensive income	86,614	72,456
Total comprehensive income attributable to noncontrolling interests	(40)	(57)
Total comprehensive income attributable to common stockholders	<u>\$ 86,574</u>	<u>\$ 72,399</u>

(See notes to unaudited condensed consolidated financial statements)

**SERVICE CORPORATION INTERNATIONAL  
CONDENSED CONSOLIDATED BALANCE SHEET  
(UNAUDITED)**

March 31, 2019                      December 31, 2018

(In thousands, except share amounts)

ASSETS		
Current assets:		
Cash and cash equivalents	\$ 153,694	\$ 198,850
Receivables, net	81,811	73,825
Inventories	25,219	24,950
Other	29,328	33,607
Total current assets	<u>290,052</u>	<u>331,232</u>
Preneed receivables, net and trust investments	4,498,502	4,271,392
Cemetery property	1,840,782	1,837,464
Property and equipment, net	1,993,346	1,977,364
Goodwill	1,859,194	1,863,842
Deferred charges and other assets	1,023,282	934,151
Cemetery perpetual care trust investments	1,573,903	1,477,798
Total assets	<u>\$ 13,079,061</u>	<u>\$ 12,693,243</u>
LIABILITIES & EQUITY		
Current liabilities:		
Accounts payable and accrued liabilities	\$ 520,187	\$ 479,768
Current maturities of long-term debt	68,554	69,896
Income taxes payable	15,802	5,936
Total current liabilities	<u>604,543</u>	<u>555,600</u>
Long-term debt	3,409,196	3,532,182
Deferred revenue, net	1,431,389	1,418,814
Deferred tax liability	408,323	404,627
Other liabilities	359,318	297,302
Deferred receipts held in trust	3,598,213	3,371,738
Care trusts' corpus	1,567,674	1,471,165
Commitments and contingencies (Note 10)		
Equity:		
Common stock, \$1 per share par value, 500,000,000 shares authorized, 185,855,605 and 192,428,122 shares issued, respectively, and 182,250,721 and 181,470,582 shares outstanding, respectively	182,251	181,471
Capital in excess of par value	988,978	972,710
Retained earnings	508,578	474,327
Accumulated other comprehensive income	20,646	13,395
Total common stockholders' equity	<u>1,700,453</u>	<u>1,641,903</u>
Noncontrolling interests	(48)	(88)
Total equity	<u>1,700,405</u>	<u>1,641,815</u>
Total liabilities and equity	<u>\$ 13,079,061</u>	<u>\$ 12,693,243</u>

(See notes to unaudited condensed consolidated financial statements)

**SERVICE CORPORATION INTERNATIONAL**  
**CONDENSED CONSOLIDATED STATEMENT OF CASH FLOWS**  
**(UNAUDITED)**

	Three Months Ended	
	March 31,	
	2019	2018
	(In thousands)	
<b>Cash flows from operating activities:</b>		
Net income	\$ 79,213	\$ 82,048
Adjustments to reconcile net income to net cash provided by operating activities:		
Loss on early extinguishment of debt	—	10,131
Depreciation and amortization	37,126	38,981
Amortization of intangibles	7,066	7,103
Amortization of cemetery property	15,723	12,825
Amortization of loan costs	1,620	1,518
Provision for doubtful accounts	1,917	2,158
Provision for (benefit from) deferred income taxes	2,492	(1,692)
Gains (losses) on divestitures and impairment charges, net	1,878	(482)
Share-based compensation	4,568	3,699
Change in assets and liabilities, net of effects from acquisitions and divestitures:		
(Increase) decrease in receivables	(8,716)	11,587
Increase in other assets	(13,180)	(6,685)
Increase in payables and other liabilities	29,545	20,486
Effect of preneed sales production and maturities:		
Decrease in preneed receivables, net and trust investments	7,983	9,742
Increase in deferred revenue, net	30,392	16,550
(Decrease) increase in deferred receipts held in trust	(12,731)	3,489
Net cash provided by operating activities	184,896	211,458
<b>Cash flows from investing activities:</b>		
Capital expenditures	(51,573)	(46,241)
Acquisitions, net of cash acquired	(19,240)	(33,934)
Proceeds from divestitures and sales of property and equipment	7,764	6,452
Payments on Company-owned life insurance policies	(7,891)	(9,246)
Proceeds from Company-owned life insurance policies	—	2,810
Other	—	70
Net cash used in investing activities	(70,940)	(80,089)
<b>Cash flows from financing activities:</b>		
Proceeds from issuance of long-term debt	15,000	185,000
Scheduled payments of debt	(8,535)	(8,535)
Early payments of debt	(135,000)	(259,594)
Principal payments on finance leases	(10,657)	(7,646)
Proceeds from exercise of stock options	15,962	4,989
Purchase of Company common stock	(14,542)	(118,797)
Payments of dividends	(32,820)	(31,348)
Bank overdrafts and other	7,906	(7,574)
Net cash used in financing activities	(162,686)	(243,505)
Effect of foreign currency on cash, cash equivalents, and restricted cash	1,540	(1,145)
Net decrease in cash, cash equivalents, and restricted cash	(47,190)	(113,281)
Cash, cash equivalents, and restricted cash at beginning of period	207,584	340,601
Cash, cash equivalents, and restricted cash at end of period	\$ 160,394	\$ 227,320

(See notes to unaudited condensed consolidated financial statements)

**SERVICE CORPORATION INTERNATIONAL**  
**CONDENSED CONSOLIDATED STATEMENT OF EQUITY**  
**(UNAUDITED)**  
**(In thousands)**

	Common Stock	Treasury Stock	Capital in Excess of Par Value	Retained Earnings	Accumulated Other Comprehensive Income	Noncontrolling Interests	Total
Balance at December 31, 2017	\$ 191,936	\$ (5,321)	\$ 970,468	\$ 210,364	\$ 41,943	\$ 47	\$ 1,409,437
Cumulative effect of accounting changes	—	—	—	172,461	(229)	—	172,232
Comprehensive income	—	—	—	81,988	(9,589)	57	72,456
Dividends declared on common stock (\$0.17 per share)	—	—	—	(31,348)	—	—	(31,348)
Employee share-based compensation earned	—	—	3,699	—	—	—	3,699
Stock option exercises	282	—	4,707	—	—	—	4,989
Restricted stock awards, net of forfeitures	163	—	(163)	—	—	—	—
Purchase of Company common stock	—	(3,095)	(16,101)	(99,601)	—	—	(118,797)
Other	47	—	(866)	—	—	—	(819)
Balance at March 31, 2018	<u>\$ 192,428</u>	<u>\$ (8,416)</u>	<u>\$ 961,744</u>	<u>\$ 333,864</u>	<u>\$ 32,125</u>	<u>\$ 104</u>	<u>\$ 1,511,849</u>

	Common Stock	Treasury Stock	Capital in Excess of Par Value	Retained Earnings	Accumulated Other Comprehensive Income	Noncontrolling Interests	Total
Balance at December 31, 2018	\$ 184,721	\$ (3,250)	\$ 972,710	\$ 474,327	\$ 13,395	\$ (88)	\$ 1,641,815
Comprehensive income	—	—	—	79,323	7,251	40	86,614
Dividends declared on common stock (\$0.18 per share)	—	—	—	(32,820)	—	—	(32,820)
Employee share-based compensation earned	—	—	4,568	—	—	—	4,568
Stock option exercises	950	—	15,012	—	—	—	15,962
Restricted stock awards, net of forfeitures	126	—	(126)	—	—	—	—
Purchase of Company common stock	—	(355)	(1,935)	(12,252)	—	—	(14,542)
Other	59	—	(1,251)	—	—	—	(1,192)
Balance at March 31, 2019	<u>\$ 185,856</u>	<u>\$ (3,605)</u>	<u>\$ 988,978</u>	<u>\$ 508,578</u>	<u>\$ 20,646</u>	<u>\$ (48)</u>	<u>\$ 1,700,405</u>

(See notes to unaudited condensed consolidated financial statements)

**SERVICE CORPORATION INTERNATIONAL**  
**NOTES TO UNAUDITED CONDENSED CONSOLIDATED FINANCIAL STATEMENTS**  
**(Dollars in thousands, except per share amounts)**

**1. Nature of Operations**

We are North America's largest provider of deathcare products and services, with a network of funeral service locations and cemeteries operating in the United States and Canada. Our funeral service and cemetery operations consist of funeral service locations, cemeteries, funeral service/cemetery combination locations, crematoria, and other related businesses, which enable us to serve a wide array of customer needs. We sell cemetery property and funeral and cemetery merchandise and services at the time of need and on a preneed basis.

Funeral service locations provide all professional services relating to funerals and cremations, including the use of funeral facilities and motor vehicles, arranging and directing services, removal, preparation, embalming, cremations, memorialization, travel protection, and catering. Funeral merchandise, including burial caskets and related accessories, urns and other cremation receptacles, outer burial containers, flowers, online and video tributes, stationery products, casket and cremation memorialization products, and other ancillary merchandise, is sold at funeral service locations.

Our cemeteries provide cemetery property interment rights, including developed lots, lawn crypts, mausoleum spaces, niches, and other cremation memorialization and interment options. Cemetery merchandise and services, including memorial markers and bases, outer burial containers, flowers and floral placement, other ancillary merchandise, graveside services, merchandise installation, and interments, are sold at our cemeteries.

**2. Summary of Significant Accounting Policies**

***Principles of Consolidation and Basis of Presentation***

Our consolidated financial statements include the accounts of Service Corporation International (SCI) and all subsidiaries in which we hold a controlling financial interest. Intercompany balances and transactions have been eliminated in consolidation.

Our financial statements also include the accounts of the merchandise and service trusts and cemetery perpetual care trusts in which we have a variable interest and are the primary beneficiary. We have retained the specialized industry accounting principles when consolidating the trusts. Our trusts are variable interest entities, for which we have determined that we are the primary beneficiary as we absorb a majority of the losses and returns associated with these trusts. Although we consolidate the trusts, it does not change the legal relationships among the trusts, us, or our customers. The customers are the legal beneficiaries of these trusts; therefore, their interests in these trusts represent a liability to us.

Our interim condensed consolidated financial statements are unaudited but include all adjustments, consisting of normal recurring accruals and any other adjustments, which management considers necessary for a fair statement of our results for these periods. Our unaudited condensed consolidated financial statements have been prepared in a manner consistent with the accounting policies described in our Annual Report on Form 10-K for the year ended December 31, 2018, unless otherwise disclosed herein, and should be read in conjunction therewith. The accompanying year-end Condensed Consolidated Balance Sheet data was derived from audited financial statements, but does not include all disclosures required by accounting principles generally accepted in the United States of America. Operating results for interim periods are not necessarily indicative of the results that may be expected for the full year period.

***Use of Estimates in the Preparation of Financial Statements***

The preparation of the unaudited condensed consolidated financial statements in conformity with accounting principles generally accepted in the United States of America requires management to make estimates and assumptions as described in our Annual Report on Form 10-K for the year ended December 31, 2018. These estimates and assumptions may affect the reported amounts of assets and liabilities and disclosures of contingent assets and liabilities at the date of the unaudited condensed consolidated financial statements and the reported amounts of revenue and expenses during the reporting periods. As a result, actual results could differ from these estimates.

***Leases***

We have operating and finance leases. Our operating leases primarily include funeral service real estate and office equipment for funeral service locations, cemetery locations, and administrative offices. Our finance leases primarily include transportation equipment but also include real estate and office equipment. Lease terms related to real estate generally range from one to forty years with options to renew at varying terms. Lease terms related to office and transportation equipment generally range from one to eight years with options to renew at varying terms.

We determine whether an arrangement is or contains a lease at the inception of the arrangement based on the unique facts and circumstances present. Right-of-use (ROU) assets represent our right to use an underlying asset for the lease term, and lease liabilities represent our obligation to make lease payments arising from the lease. Leases with a term greater than one year are recognized on the balance sheet as ROU assets and lease liabilities. We have elected not to recognize on the balance sheet

leases with terms of one year or less.

Lease liabilities and their corresponding ROU assets are recorded at commencement date based on the present value of lease payments over the expected lease term. For transportation equipment, we use the rate implicit in each lease to calculate the present value. For real estate and non-transportation equipment leases, the interest rate implicit in lease contracts is typically not readily determinable. Therefore, we use the appropriate collateralized incremental borrowing rate based on the information available at commencement date in determining the present value of future payments for real estate and non-transportation equipment leases. Certain adjustments to the ROU asset may be required for items such as initial direct costs paid or incentives received.

We calculate operating lease expense ratably over the lease term plus any reasonably assured renewal periods. We consider reasonably assured renewal options and fixed escalation provisions in our calculation. Generally, our leases do not include options to terminate the lease prior to the contractual lease expiration date, but future renewal periods are generally cancelable. The majority of our contractually available renewal periods for leases of buildings and land are considered reasonably certain of being exercised. This determination is made by our real estate team based on facts and circumstances surrounding each property. Leases with a term of 12 months or less are not recorded on the balance sheet. The majority of our lease arrangements contain options to (i) purchase the property at fair value on the exercise date, (ii) purchase the property for a value determined at the inception of the lease, or (iii) renew the lease for the fair rental value at the end of the primary lease term. The depreciable life of assets and leasehold improvements are generally limited by the expected lease term.

Certain of our lease agreements include variable rental payments based on a percentage of sales over base contractual levels and others include rental payments adjusted periodically for inflation. Our lease agreements do not contain any material residual value guarantees or material restrictive covenants. We generally do not have sublease arrangements, sale-leaseback arrangements, or leveraged leases.

We have lease agreements with lease and non-lease components, which are generally accounted for separately. For leases commencing before January 1, 2019, we have elected the practical expedient to not separate lease and non-lease components on certain equipment leases, such as copiers where the cost-per-copy maintenance charges are included in the lease charge. On these leases, we have elected to account for the lease and non-lease components as a single component. For leases commencing on or after January 1, 2019, we account for the maintenance charges (non-lease components) separate from the lease components.

**Cash, Cash Equivalents, and Restricted Cash**

The components of cash, cash equivalents, and restricted cash at March 31, 2019 and December 31, 2018 are as follows:

	March 31, 2019	December 31, 2018
	(In thousands)	
Cash and cash equivalents	\$ 153,694	\$ 198,850
Restricted cash <sup>(1)</sup> :		
Included in <i>Other current assets</i>	4,964	7,007
Included in <i>Deferred charges and other assets</i>	1,736	1,727
Total restricted cash	6,700	8,734
Total cash, cash equivalents, and restricted cash	\$ 160,394	\$ 207,584

<sup>(1)</sup> Restricted cash in both periods primarily consists of proceeds from divestitures deposited into escrow accounts under IRS code section 1031 and collateralized obligations under certain insurance policies.

**Property and equipment, net**

During the fourth quarter of 2018, based on a review of our historical usage patterns for similar assets, we increased our estimate of the remaining useful life of certain building improvements and equipment by one to three years. For the three months ended March 31, 2019, these changes in useful life, which were made prospectively, reduced depreciation expense by \$3.9 million (\$0.02 per basic and diluted share).

**Accounting Standards Adopted in 2019**

*Leases*

In February 2016 and in January, July, and December 2018, the Financial Accounting Standards Board (FASB) issued and amended new guidance on "Leases" to increase transparency and comparability among organizations. Under the new guidance, we are required to recognize right-of-use (ROU) lease assets and liabilities on our balance sheet and disclose key information about leasing arrangements. In addition, the new guidance offers specific accounting considerations for lessees, lessors, and sale and leaseback transactions. Lessees and lessors are required to disclose qualitative and quantitative information about leasing arrangements to enable a user of the financial statements to assess the amount, timing, and uncertainty of cash flows arising from leases.



## Table of Contents

We adopted the new guidance on January 1, 2019 using the modified retrospective transition method. As a result of the adoption, we recorded:

- a \$0.7 million reclass from *Other current assets* to *Accounts payable and accrued liabilities* for prepaid operating lease expenses,
- a \$2.7 million reclass from *Accounts payable and accrued liabilities* to *Deferred charges and other assets* for accrued operating lease expenses,
- a \$62.6 million increase to *Deferred charges and other assets* for operating lease right-of-use assets, and
- a \$9.4 million and \$53.2 million increase to *Accounts payable and accrued liabilities* and *Other liabilities*, respectively, for operating lease liabilities.

The modified retrospective transition method includes a number of optional practical expedients and accounting policy elections:

1. We elected a package of practical expedients to not reassess:
  - whether a contract is or contains a lease,
  - lease classification, or
  - initial direct costs.
2. We did not elect a practical expedient to use hindsight when determining lease term.
3. We elected the short-term lease recognition exemption.
4. The remaining practical expedients do not apply or do not have a material impact.

We established a project team to implement the new guidance. We implemented a new enterprise-wide lease management system in the form of a pre-configured software-as-a-service cloud-based application to support the adoption and ongoing lease requirements under the new guidance. This system serves as a lease database to manage our lease inventory centrally and ensure completeness of our lease inventory. The system also produces accounting entries and financial reporting disclosures required under the new guidance and provides lease activity business intelligence reporting. We thoroughly tested the new system to ensure it produces accurate data to prepare the required accounting entries and disclosures under the new guidance upon adoption and on an ongoing basis. We evaluated and implemented additional changes to our processes and internal controls to facilitate adoption on January 1, 2019 and to meet the standard's ongoing reporting and disclosure requirements.

Our current operating lease portfolio is primarily composed of real estate and equipment. As a result of the adoption, we recognized ROU assets and lease liabilities related to substantially all operating lease arrangements. The adoption of "Leases" did not have an impact on our consolidated results of operations or cash flows. We made the required enhanced lease-related disclosures above and in Note 9 of this Form 10-Q.

### *Internal Use Software*

In August 2018, the FASB amended "Internal Use Software" to align the requirements for capitalizing implementation costs incurred in a hosting arrangement for software-as-a-service with the requirements for capitalizing those costs in a hosting arrangement that includes a software license. Costs for implementation activities in the application development stage are capitalized, depending on the nature of the costs, while costs incurred during the preliminary project and post-implementation stages are expensed. Any capitalized costs are amortized over the term of the hosting arrangement. Cash payments for the implementation costs, whether capitalized or not, are presented as operating outflows as that is consistent with the presentation of the fees in the hosting arrangement. We adopted the new guidance on a prospective basis to implementation costs incurred after January 1, 2019 with an immaterial impact on our consolidated results of operations and consolidated financial position and no impact on cash flows.

### **Recently Issued Accounting Standards**

#### *Financial Instruments*

In June 2016 and November 2018, the FASB amended "Financial Instruments" to provide financial statement users with more decision-useful information about the expected credit losses on debt instruments and other commitments to extend credit held by a reporting entity at each reporting date. This amendment replaces the incurred loss impairment methodology in the current standard with a methodology that reflects expected credit losses and requires consideration of a broader range of reasonable and supportable information to support credit loss estimates. The new guidance is effective for us on January 1, 2020, and we are still evaluating the impact of adoption on our consolidated results of operations, consolidated financial position, and cash flows.

#### *Goodwill*

In January 2017, the FASB amended "Goodwill" to simplify the subsequent measurement of goodwill. The amended guidance eliminates Step 2 from the goodwill impairment test. Instead, impairment is defined as the amount by which the carrying value of the reporting unit exceeds its fair value, up to the total amount of goodwill of the reporting unit. The new

[Table of Contents](#)

guidance is effective for us on January 1, 2020, and is not expected to have an impact on our consolidated results of operations, consolidated financial position, and cash flows.

*Fair Value Measurements*

In August 2018, the FASB amended "*Fair Value Measurements*" to modify the disclosure requirements related to fair value. The amendment removes requirements to disclose (1) the amount of and reasons for transfers between levels 1 and 2 of the fair value hierarchy, (2) our policy related to the timing of transfers between levels, and (3) the valuation processes used in level 3 measurements. It clarifies that, for investments measured at net asset value, disclosure of liquidation timing is only required if the investee has communicated the timing either to us or publicly. It also clarifies that the narrative disclosure of the effect of changes in level 3 inputs should be based on changes that could occur at the reporting date. The amendment adds a requirement to disclose the range and weighted average of significant unobservable inputs used in level 3 measurements. The guidance is effective for us with our quarterly filing for the period ended March 31, 2020 and we will make the required disclosure changes in that filing. Adoption will not have an impact on our consolidated results of operations, consolidated financial position, and cash flows.

*Retirement Plans*

In August 2018, the FASB amended "*Retirement Plans*" to modify the disclosure requirements for defined benefit plans. For us, the amendment requires the disclosure of the weighted average interest crediting rate used for cash balance plans and an explanation of the reasons for significant gains and losses related to changes in the benefit obligation for the period. It removes the requirement to disclose the approximate amount of future benefits covered by insurance contracts. The guidance is effective for us with our annual filing for the year ended December 31, 2020 and we will make the required disclosure changes in that filing. Adoption will not have an impact on our consolidated results of operations, consolidated financial position, and cash flows.

**3. Preneed Activities**

*Preneed receivables, net and trust investments*

The components of *Preneed receivables, net and trust investments* in our unaudited Condensed Consolidated Balance Sheet at March 31, 2019 and December 31, 2018 are as follows:

	March 31, 2019	December 31, 2018
	(In thousands)	
Preneed funeral receivables	\$ 111,372	\$ 107,612
Preneed cemetery receivables	880,293	883,432
Preneed receivables from customers	991,665	991,044
Unearned finance charge	(44,699)	(44,981)
Allowance for cancellation	(49,102)	(48,380)
Preneed receivables, net	<u>\$ 897,864</u>	<u>\$ 897,683</u>
Trust investments, at market	\$ 4,909,135	\$ 4,585,720
Insurance-backed fixed income securities and other	265,406	265,787
Trust investments	5,174,541	4,851,507
Less: Cemetery perpetual care trust investments	(1,573,903)	(1,477,798)
Preneed trust investments	<u>\$ 3,600,638</u>	<u>\$ 3,373,709</u>
Preneed receivables, net and trust investments	<u>\$ 4,498,502</u>	<u>\$ 4,271,392</u>

[Table of Contents](#)

The table below sets forth certain investment-related activities associated with our trusts:

	Three Months Ended	
	March 31,	
	2019	2018
	(In thousands)	
Deposits	\$ 100,452	\$ 93,269
Withdrawals	\$ 107,356	\$ 106,769
Purchases of securities	\$ 446,761	\$ 599,651
Sales of securities	\$ 317,855	\$ 614,424
Realized gains <sup>(1)</sup>	\$ 43,525	\$ 58,306
Realized losses <sup>(1)</sup>	\$ (32,631)	\$ (12,296)

(1) All realized gains and losses are recognized in *Other income, net* for our trust investments and are offset by a corresponding reclassification in *Other income, net* to *Deferred receipts held in trust and Care trusts' corpus*.

The costs and values associated with trust investments recorded at fair value at March 31, 2019 and December 31, 2018 are detailed below. Cost reflects the investment (net of redemptions) of control holders in the trusts. Fair value represents the value of the underlying securities held by the trusts.

	Value Hierarchy Level	March 31, 2019			
		Cost	Unrealized Gains	Unrealized Losses	Value
		(In thousands)			
<b>Fixed income securities:</b>					
U.S. Treasury	2	\$ 47,311	\$ 250	\$ (291)	\$ 47,270
Canadian government	2	45,738	73	(1,138)	44,673
Corporate	2	10,713	5	(256)	10,462
Residential mortgage-backed	2	3,127	6	(15)	3,118
Asset-backed	2	135	2	(9)	128
<b>Equity securities:</b>					
Preferred stock	2	6,086	496	(114)	6,468
<b>Common stock:</b>					
United States	1	1,283,369	237,651	(67,561)	1,453,459
Canada	1	36,092	9,614	(1,110)	44,596
Other international	1	79,441	14,482	(1,984)	91,939
<b>Mutual funds:</b>					
Equity	1	815,033	21,692	(87,972)	748,753
Fixed income	1	1,195,893	4,201	(45,751)	1,154,343
Other	3	6,706	402	—	7,108
Trust investments, at fair value		<u>3,529,644</u>	<u>288,874</u>	<u>(206,201)</u>	<u>3,612,317</u>
<b>Commingled funds</b>					
Fixed income		419,253	2,721	(9,559)	412,415
Equity		208,179	35,698	(305)	243,572
Money market funds		375,874	—	—	375,874
Private equity		195,000	69,957	—	264,957
Trust investments, at net asset value		<u>1,198,306</u>	<u>108,376</u>	<u>(9,864)</u>	<u>1,296,818</u>
Trust investments, at market		<u>\$ 4,727,950</u>	<u>\$ 397,250</u>	<u>\$ (216,065)</u>	<u>\$ 4,909,135</u>

December 31, 2018

	Value Hierarchy Level	Cost	Unrealized		Value
			Gains	Losses	
(In thousands)					
Fixed income securities:					
U.S. Treasury	2	\$ 49,187	\$ 153	\$ (448)	\$ 48,892
Canadian government	2	56,343	23	(1,797)	54,569
Corporate	2	19,869	13	(516)	19,366
Residential mortgage-backed	2	3,611	10	(50)	3,571
Asset-backed	2	142	2	(11)	133
Equity securities:					
Preferred stock	2	9,058	180	(412)	8,826
Common stock:					
United States	1	1,236,513	149,233	(138,141)	1,247,605
Canada	1	34,821	9,082	(3,026)	40,877
Other international	1	77,676	6,057	(10,275)	73,458
Mutual funds:					
Equity	1	760,887	7,104	(151,853)	616,138
Fixed income	1	1,180,325	800	(89,179)	1,091,946
Other	3	6,548	3,210	(3)	9,755
Trust investments, at fair value					
Commingled funds					
Fixed income		419,206	2,419	(18,981)	402,644
Equity		205,789	19,567	(11,723)	213,633
Money market funds		466,429	—	—	466,429
Private equity		215,618	72,897	(637)	287,878
Trust investments, at net asset value		1,307,042	94,883	(31,341)	1,370,584
Trust investments, at market		\$ 4,742,022	\$ 270,750	\$ (427,052)	\$ 4,585,720

As of March 31, 2019, our unfunded commitment for our private equity and other investments was \$135.4 million which, if called, would be funded by the assets of the trusts.

The change in our market-based trust investments with significant unobservable inputs (Level 3) is as follows:

	Three Months Ended	
	March 31,	
	2019	2018
(In thousands)		
Fair value, beginning balance	\$ 9,755	\$ 9,067
Net unrealized losses included in <i>Other income, net</i> <sup>(1)</sup>	(1,142)	(534)
Sales	(1,505)	—
Fair value, ending balance	<u>\$ 7,108</u>	<u>\$ 8,533</u>

(1) All net unrealized (losses) gains recognized in *Other income, net* for our trust investments are offset by a corresponding reclassification in *Other income, net* to *Deferred receipts held in trust* and *Care trusts' corpus*.

[Table of Contents](#)

Maturity dates of our fixed income securities range from 2019 to 2040. Maturities of fixed income securities (excluding mutual funds) at March 31, 2019 are estimated as follows:

	Fair Value (In thousands)
Due in one year or less	\$ 51,407
Due in one to five years	45,592
Due in five to ten years	8,540
Thereafter	112
<b>Total estimated maturities of fixed income securities</b>	<b>\$ 105,651</b>

Recognized trust fund income (realized and unrealized) related to these trust investments was \$48.0 million and \$44.9 million for the three months ended March 31, 2019 and 2018, respectively.

We have determined that the unrealized losses in our fixed income investments are considered temporary in nature, as the unrealized losses were due to temporary fluctuations in interest rates. We believe that none of the securities are other-than-temporarily impaired based on our analysis of the investments. Our analysis included a review of the portfolio holdings and discussions with the individual money managers as to the credit ratings and the severity and duration of the unrealized losses. Our fixed income investment unrealized losses, their associated values, and the duration of unrealized losses as of March 31, 2019 and December 31, 2018, respectively, are shown in the following tables:

	March 31, 2019					
	In Loss Position Less Than 12 Months		In Loss Position Greater Than 12 Months		Total	
	Value	Unrealized Losses	Value	Unrealized Losses	Value	Unrealized Losses
	(In thousands)					
Fixed income securities:						
U.S. Treasury	\$ 6,645	\$ (188)	\$ 10,015	\$ (103)	\$ 16,660	\$ (291)
Canadian government	—	—	17,772	(1,138)	17,772	(1,138)
Corporate	1,643	(3)	7,262	(253)	8,905	(256)
Residential mortgage-backed	—	—	2,330	(15)	2,330	(15)
Asset-backed	—	—	21	(9)	21	(9)
<b>Total temporarily impaired fixed income securities</b>	<b>\$ 8,288</b>	<b>\$ (191)</b>	<b>\$ 37,400</b>	<b>\$ (1,518)</b>	<b>\$ 45,688</b>	<b>\$ (1,709)</b>

	December 31, 2018					
	In Loss Position Less Than 12 Months		In Loss Position Greater Than 12 Months		Total	
	Value	Unrealized Losses	Value	Unrealized Losses	Value	Unrealized Losses
	(In thousands)					
Fixed income securities:						
U.S. Treasury	\$ 6,899	\$ (226)	\$ 16,374	\$ (222)	\$ 23,273	\$ (448)
Canadian government	2,254	(9)	25,330	(1,788)	27,584	(1,797)
Corporate	11,579	(206)	6,563	(310)	18,142	(516)
Residential mortgage-backed	351	(4)	3,010	(46)	3,361	(50)
Asset-backed	—	—	79	(11)	79	(11)
<b>Total temporarily impaired fixed income securities</b>	<b>\$ 21,083</b>	<b>\$ (445)</b>	<b>\$ 51,356</b>	<b>\$ (2,377)</b>	<b>\$ 72,439</b>	<b>\$ (2,822)</b>

[Table of Contents](#)

*Deferred revenue, net*

The components of *Deferred revenue, net* in our unaudited Condensed Consolidated Balance Sheet at March 31, 2019 and December 31, 2018 are as follows:

	March 31, 2019	December 31, 2018
	(In thousands)	
Deferred revenue	\$ 2,009,467	\$ 1,989,232
Amounts due from customers for unfulfilled performance obligations on cancelable preneed contracts	(578,078)	(570,418)
Deferred revenue, net	<u>\$ 1,431,389</u>	<u>\$ 1,418,814</u>

The following table summarizes the activity in our contract liabilities, which are recorded in *Deferred revenue, net* and *Deferred receipts held in trust* for the three months ended March 31,

	Three Months Ended	
	March 31,	
	2019	2018
	(In thousands)	
Beginning balance — <i>Deferred revenue, net</i> and <i>Deferred receipts held in trust</i>	\$ 4,790,552	\$ 5,265,206
Cumulative effect of accounting changes	—	37,991
Net preneed contract sales	240,388	244,091
(Divestitures) Acquisitions of businesses, net	(12,310)	40,332
Net investment gains (losses) <sup>(1)</sup>	230,540	(46,918)
Recognized revenue from backlog <sup>(2)</sup>	(115,103)	(115,202)
Recognized revenue from current period sales	(101,242)	(105,256)
Change in amounts due on unfulfilled performance obligations	(6,178)	(606,888)
Change in cancellation reserve	148	61,987
Effect of foreign currency and other	2,807	(6,517)
Ending balance — <i>Deferred revenue, net</i> and <i>Deferred receipts held in trust</i>	<u>\$ 5,029,602</u>	<u>\$ 4,768,826</u>

(1) Includes both realized and unrealized investment earnings.

(2) Includes current year trust fund income through the date of performance.

**4. Income Taxes**

Income tax expense during interim periods is based on our estimated annual effective income tax rate plus any discrete items, which are recorded in the period in which they occur. Discrete items include, among others, such events as changes in estimates due to the finalization of tax returns, tax audit settlements, expiration of statutes of limitation, and increases or decreases in valuation allowances on deferred tax assets. Our effective tax rate was 21.0% and 25.7% for the three months ended March 31, 2019 and 2018, respectively. The lower effective tax rate for the March 31, 2019 was primarily due to higher excess tax benefits on increased exercises of stock options.

*Unrecognized Tax Benefits*

As of March 31, 2019, the total amount of our unrecognized tax benefits was \$1.4 million, and the total amount of our accrued interest was \$0.5 million.

The federal statutes of limitations have expired for all tax years prior to 2015, and we are not currently under audit by the IRS. Various state jurisdictions are auditing years 2009 through 2017. There are currently no federal or provincial audits in Canada; however, years subsequent to 2013 remain open and could be subject to examination. It is reasonably possible that the amount of unrecognized tax benefits may change within the next twelve months. However, given the number of years that remain subject to examination and the number of matters being examined, an estimate of the range of the possible increase or decrease cannot be made.

**5. Debt**

Debt as of March 31, 2019 and December 31, 2018 was as follows:

	March 31, 2019	December 31, 2018
	(In thousands)	
4.5% Senior Notes due November 2020	\$ 200,000	\$ 200,000
8.0% Senior Notes due November 2021	150,000	150,000
5.375% Senior Notes due January 2022	425,000	425,000
5.375% Senior Notes due May 2024	850,000	850,000
7.5% Senior Notes due April 2027	200,000	200,000
4.625% Senior Notes due December 2027	550,000	550,000
Term Loan due December 2022	632,813	641,250
Bank Credit Facility due December 2022	275,000	395,000
Obligations under finance leases	193,958	211,952
Mortgage notes and other debt, maturities through 2050	24,920	4,076
Unamortized premiums, net	6,334	6,562
Unamortized debt issuance costs	(30,275)	(31,762)
<b>Total debt</b>	<b>3,477,750</b>	<b>3,602,078</b>
Less: Current maturities of long-term debt	(68,554)	(69,896)
<b>Total long-term debt</b>	<b>\$ 3,409,196</b>	<b>\$ 3,532,182</b>

Current maturities of debt at March 31, 2019 include amounts due under our Term Loan, mortgage notes and other debt, and finance leases within the next year.

Our consolidated debt had a weighted average interest rate of 5.03% and 4.99% at March 31, 2019 and December 31, 2018, respectively. Approximately 69% and 66% of our total debt had a fixed interest rate at March 31, 2019 and December 31, 2018, respectively.

During the three months ended March 31, 2019 and 2018, we paid \$24.9 million in cash interest in each period.

**Bank Credit Agreement**

As of March 31, 2019, we have \$275.0 million of outstanding borrowings under our Bank Credit Facility due December 2022; \$632.8 million of outstanding borrowings under our Term Loan due December 2022; and issued \$32.9 million of letters of credit. The bank credit agreement provides us with flexibility for working capital, if needed, and is guaranteed by a majority of our domestic subsidiaries. The subsidiary guaranty is a guaranty of payment of the outstanding amount of the total lending commitment, including letters of credit. The bank credit agreement contains certain financial covenants, including a minimum interest coverage ratio, a maximum leverage ratio, and certain dividend and share repurchase restrictions. As of March 31, 2019, we were in compliance with all of our debt covenants. We pay a quarterly fee on the unused commitment, which was 0.25% at March 31, 2019. As of March 31, 2019, we have \$692.1 million in borrowing capacity under the Bank Credit Facility.

Subsequent to quarter end, we have increased our outstanding borrowings by \$40.0 million to \$315.0 million under our Bank Credit Facility due December 2022.

**Debt Issuances and Additions**

In March 2019, we drew \$15.0 million on our Bank Credit Facility for general corporate purposes.

In January 2018, we drew \$175.0 million on our Bank Credit Facility to fund the redemption of our 7.625% Senior notes due October 2018. In March 2018 we drew \$10.0 million on our Bank Credit Facility to make required payments on our Term Loan due December 2022.

**Debt Extinguishments and Reductions**

During the three months ended March 31, 2019, we made aggregate debt payments of \$143.5 million for scheduled and early extinguishment payments including:

- \$135.0 million in aggregate principal of our Bank Credit Facility December 2022;
- \$8.4 million in aggregate principal of our Term Loan due December 2022; and
- \$0.1 million in other debt.

## [Table of Contents](#)

During the three months ended March 31, 2018, we made aggregate debt payments of \$268.1 million for scheduled and early extinguishment payments including:

- \$250.0 million in aggregate principal of our 7.625% Senior Notes due October 2018;
- \$9.6 million in call premium for redemption of the 7.625% Senior Notes due October 2018;
- \$8.4 million in aggregate principal of our Term Loan due December 2022; and
- \$0.1 million in other debt.

## 6. Fair Value of Financial Instruments

### *Fair Value Estimates*

The fair value estimates of the following financial instruments have been determined using available market information and appropriate valuation methodologies. The carrying values of cash and cash equivalents, trade receivables, and trade payables approximate the fair values of those instruments due to the short-term nature of the instruments. The fair value of receivables on preneed contracts are impracticable to estimate because of the lack of a trading market and the diverse number of individual contracts with varying terms.

The fair value of our debt instruments at March 31, 2019 and December 31, 2018 was as follows:

	March 31, 2019	December 31, 2018
	(In thousands)	
4.5% Senior Notes due November 2020	\$ 199,940	\$ 198,930
8.0% Senior Notes due November 2021	163,665	160,800
5.375% Senior Notes due January 2022	427,673	428,188
5.375% Senior Notes due May 2024	874,225	851,275
7.5% Senior Notes due April 2027	230,000	214,940
4.625% Senior Notes due December 2027	550,676	517,077
Term Loan due December 2022	632,813	629,579
Bank Credit Facility due December 2022	275,000	387,061
Mortgage notes and other debt, maturities through 2050	24,920	4,076
Total fair value of debt instruments	<u>\$ 3,378,912</u>	<u>\$ 3,391,926</u>

The fair value of our long-term, fixed-rate loans were estimated using market prices for those loans, and therefore they are classified within Level 2 of the fair value measurements hierarchy. The Term Loan, Bank Credit Facility agreement, and the mortgage notes and other debt are classified within Level 3 of the fair value measurements hierarchy. The fair value of these instruments has been estimated using a discounted cash flow analysis based on our incremental borrowing rate for similar borrowing arrangements. An increase (decrease) in the inputs results in a directionally opposite change in the fair value of the instruments.

## 7. Equity

### *Share Repurchases*

Subject to market conditions, normal trading restrictions, and limitations in our debt covenants, we may make purchases in the open market or through privately negotiated transactions under our stock repurchase program. During the three months ended March 31, 2019, we repurchased 354,897 shares of common stock at an aggregate cost of \$14.5 million, which is an average cost per share of \$40.97. After these repurchases, the remaining dollar value of shares authorized to be purchased under our share repurchase program was approximately \$180.7 million at March 31, 2019.



[Table of Contents](#)

**8. Segment Reporting**

Our operations are both product-based and geographically-based, and the reportable operating segments presented below include our funeral and cemetery operations. Our geographic areas include the United States and Canada, where we conduct both funeral and cemetery operations.

Our reportable segment, including disaggregated revenue, information is as follows:

	Three Months Ended	
	March 31,	
	2019	2018
	(In thousands)	
<b>Revenue from customers:</b>		
Funeral revenue:		
Atneed revenue	\$ 258,730	\$ 274,499
Matured preneed revenue	156,450	165,329
Core funeral revenue	415,180	439,828
Non-funeral home revenue	12,973	13,677
Recognized preneed revenue	31,325	32,460
Other revenue	33,316	28,400
Total funeral revenue	492,794	514,365
Cemetery revenue:		
Atneed revenue	81,451	83,044
Recognized preneed property revenue	128,612	108,940
Recognized preneed merchandise and services revenue	67,039	68,363
Core revenue	277,102	260,347
Other revenue	28,316	19,770
Total cemetery revenue	305,418	280,117
Total revenue from customers	\$ 798,212	\$ 794,482
<b>Operating profit:</b>		
Funeral operating profit	\$ 105,418	\$ 120,455
Cemetery operating profit	86,416	75,307
Operating profit from reportable segments	191,834	195,762
General and administrative expenses	(42,530)	(34,784)
(Losses) gains on divestitures and impairment charges, net	(1,878)	482
Hurricane (expenses) recoveries, net	(448)	2,232
Operating income	146,978	163,692
Interest expense	(47,390)	(43,576)
Loss on early extinguishment of debt, net	—	(10,131)
Other income, net	720	384
Income before income taxes	\$ 100,308	\$ 110,369

Our geographic area information is as follows:

	United States	Canada	Total
	(In thousands)		
<b>Three Months Ended March 31,</b>			
Revenue from external customers:			
2019	\$ 754,080	\$ 44,132	\$ 798,212
2018	\$ 744,113	\$ 50,369	\$ 794,482

**9. Leases**

Our leases principally relate to funeral service real estate and office, maintenance, and transportation equipment. The majority of our lease arrangements contain options to (i) purchase the property at fair value on the exercise date, (ii) purchase the property for a value determined at the inception of the lease, or (iii) renew the lease for the fair rental value at the end of the primary lease term.

Future lease payments for non-cancelable operating and finance leases as of March 31, 2019 were as follows (in thousands):

	Operating	Finance	Total
2019 (excluding the three months ended March 31, 2019)	\$ 8,527	\$ 35,237	\$ 43,764
2020	10,873	41,702	52,575
2021	9,460	59,553	69,013
2022	8,388	23,352	31,740
2023	6,241	16,569	22,810
Thereafter	43,574	39,990	83,564
Total lease payments	<u>\$ 87,063</u>	<u>\$ 216,403</u>	<u>\$ 303,466</u>
Less: Interest	(23,373)	(22,445)	(45,818)
Present value of lease liabilities	<u>\$ 63,690</u>	<u>\$ 193,958</u>	<u>\$ 257,648</u>

As of December 31, 2018, we disclosed the following future lease payments for non-cancelable operating and finance lease exceeding one year (in thousands):

	Operating	Finance
2019	\$ 11,295	\$ 46,998
2020	9,550	51,943
2021	8,251	57,881
2022	7,282	21,842
2023	5,397	15,587
2024 and thereafter	37,841	40,447
Total	<u>\$ 79,616</u>	<u>\$ 234,698</u>
Less: Interest on finance leases		(22,746)
Total principal payable on finance leases		<u>\$ 211,952</u>

We have 60 operating leases where we are the lessor and the non-cancelable term is greater than one year, resulting in \$0.7 million in lease income for the three months ended March 31, 2019. We lease office space and excess land, and we are party to cellular agreements and land easements. We generally do not have sales-type leases, direct financing leases, or lease receivables. The adoption of ASC 842 did not have an impact on our accounting for lessor leases.

Future undiscounted lease income from operating leases as of March 31, 2019 were as follows (in thousands):

2019 (excluding the three months ended March 31, 2019)	\$ 1,949
2020	1,660
2021	1,312
2022	996
2023	426
Thereafter	94
Total cash receipts	<u>\$ 6,437</u>

[Table of Contents](#)

The components of lease cost for the three months ended March 31, 2019 were as follows (in thousands):

Amortization of leased assets	\$ 10,964
Interest on lease liabilities	1,831
Total finance lease cost	<u>12,795</u>
Operating lease cost	3,194
Variable lease cost	372
Total lease cost	<u>\$ 16,361</u>

Supplemental balance sheet information as of March 31, 2019 related to leases was as follows (in thousands):

Lease Type	Balance Sheet Classification	Amounts Recognized
Operating lease right-of-use assets <sup>(1)</sup>	<i>Deferred charges and other assets</i>	\$ 61,432
Finance lease right-of-use assets <sup>(1)</sup>	<i>Property and equipment, net</i>	187,088
Total right-of-use assets <sup>(1)</sup>		<u>\$ 248,520</u>
Operating	<i>Accounts payable and accrued liabilities</i>	\$ 8,584
Finance	<i>Current maturities of long-term debt</i>	39,619
Total current lease liabilities		<u>48,203</u>
Operating	<i>Other liabilities</i>	55,106
Finance	<i>Long-term debt</i>	154,339
Total non-current lease liabilities		<u>209,445</u>
Total lease liabilities		<u>\$ 257,648</u>

<sup>(1)</sup> Right-of-use assets are presented net of accumulated amortization.

The weighted-average life remaining and discount rates of our leases for the three months ended March 31, 2019 were as follows:

	Operating	Finance
Weighted-average remaining lease term (years)	12.2	4.9
Weighted-average discount rate	4.8%	3.4%

Supplemental cash flow information related to leases for the three months ended March 31, 2019 were as follows:

	(In thousands)
Cash paid for amounts in the measurement of lease liabilities	
Operating cash flows from operating leases	\$ 3,093
Operating cash flows from finance leases	\$ 1,948
Financing cash flows from finance leases	\$ 10,657
Total cash paid for amounts included in the measurement of lease liabilities	<u>\$ 15,698</u>
Right-of-use assets obtained in exchange for new finance lease liabilities	\$ 19,166
Right-of-use assets obtained in exchange for new operating lease liabilities	\$ 4,240

**10. Commitments and Contingencies**

**Insurance Loss Reserves**

We purchase comprehensive general liability, morticians' and cemetery professional liability, automobile liability, and workers' compensation insurance coverage, all of which are structured with high deductibles. The high-deductible insurance program means we are primarily self-insured for claims and associated costs and losses covered by these policies. As of March 31, 2019 and December 31, 2018, we have self-insurance reserves of \$83.3 million and \$80.1 million, respectively.

### **Litigation and Regulatory Matters**

We are a party to various litigation and regulatory matters, investigations, and proceedings. Some of the more frequent routine litigations incidental to our business are based on burial practices claims and employment-related matters, including discrimination, harassment, and wage and hour laws and regulations. For each of our outstanding legal matters, we evaluate the merits of the case, our exposure to the matter, possible legal or settlement strategies, and the likelihood of an unfavorable outcome. We intend to vigorously defend ourselves in the matters described herein; however, if we determine that an unfavorable outcome is probable and can be reasonably estimated, we establish the necessary accruals. We hold certain insurance policies that may reduce cash outflows with respect to an adverse outcome of certain of these matters. We accrue such insurance recoveries when they become probable of being paid and can be reasonably estimated.

**Wage and Hour Claims.** We are named a defendant in various lawsuits alleging violations of federal and state laws regulating wage and hour pay, including but not limited to the Samborsky, Vasquez, Fredeen, Romano, Doyle, Horton, Quismundo, and Kallweit lawsuits described below. Given the nature of these lawsuits, except for those lawsuits where a settlement is referenced, we are unable to reasonably estimate the possible loss or ranges of loss, if any.

*Charles Samborsky, et al, individually and on behalf of those persons similarly situated, v. SCI California Funeral Services, Inc., et al*; Case No. BC544180; in the Superior Court of the State of California for the County of Los Angeles, Central District-Central Civil West Courthouse. This lawsuit was filed in April 2014 against an SCI subsidiary and purports to have been brought on behalf of employees who worked as family service counselors in California since April 2010. The plaintiffs allege causes of action for various violations of state laws regulating wage and hour pay. In addition, this lawsuit also asserts claims under the California Private Attorney General Act (PAGA) provisions on behalf of other similarly situated California persons. The plaintiffs seek unpaid wages, compensatory and punitive damages, attorneys' fees and costs, interest, and injunctive relief. The claims have been sent to arbitration. In July 2017, the arbitrator entered an award rejecting the plaintiffs' claims, ruling that they did not sue the correct party. Plaintiffs continue to assert claims under PAGA that are not subject to arbitration.

*Adrian Mercedes Vasquez, an individual and on behalf of others similarly situated, v. California Cemetery and Funeral Services, LLC, et al*; Case No. BC58837; in the Superior Court of the State of California for the County of Los Angeles. This lawsuit was filed in July 2015 against SCI subsidiaries and purports to be brought on behalf of the defendants' current and former non-exempt California employees during the four years preceding the filing of the complaint. The plaintiff alleges numerous causes of action for alleged wage and hour pay violations. The plaintiff seeks unpaid wages, compensatory and punitive damages, civil penalties, attorneys' fees and costs, interest, and injunctive relief. The claims have been ordered to arbitration, and the arbitrator has determined that the claims will proceed as a bilateral proceeding. In addition, the plaintiff filed an unfair labor practice charge against defendants with the National Labor Relations Board alleging that by enforcing a mandatory arbitration provision, defendants allegedly violated the National Labor Relations Act.

*Lisa Fredeen, an aggrieved employee and on behalf of other aggrieved employees v. California Cemetery and Funeral Services, LLC, et al*; Case No. BC706930; in the Superior Court of the State of California for the County of Los Angeles. This lawsuit was filed on May 18, 2018, by the same law firm that filed the Vasquez case described above against SCI subsidiaries, asserting claims for violations of the California Labor Code and PAGA, based on alleged facts similar to those alleged in the Vasquez suit. The plaintiff seeks civil penalties, interest, and attorneys' fees.

*Nicole Romano, individually and on behalf of all others similarly situated v. SCI Direct, Inc., et al*; Case No. BC656654; in the Superior Court of California for the County of Los Angeles. This lawsuit was filed in April 2017 against SCI subsidiaries and purports to have been brought on behalf of persons who worked as independent sales representatives in the U.S. during the four years preceding the filing of the complaint. In addition, this lawsuit also asserts claims under PAGA provisions on behalf of other similarly situated California persons. The plaintiff alleges numerous causes of action for alleged wage and hour pay violations, including misclassifying the independent sales representatives as independent contractors instead of employees. The plaintiff seeks unpaid wages, compensatory and punitive damages, attorneys' fees and costs, interest, and injunctive relief. The parties reached a settlement of this lawsuit and the Doyle lawsuit referenced below in November 2018. The settlement agreement is subject to court approval. The financial terms of the settlement call for SCI Direct to pay a total of \$2.5 million in relation to both the Romano and Doyle lawsuits.

*James Doyle, individually and on behalf of all others similarly situated v. SCI Direct, Inc., et al*; Case No. 2:18-cv-05859 in the United States District Court Central District of California, removed from Case No. BC705666; in the Superior Court of California for the County of Los Angeles. This lawsuit was filed in May 2018, against an SCI subsidiary, by the same attorneys who filed the Romano case described above, and alleges causes of action and seeks damages and relief similar to those in the Romano case. The parties reached a settlement of this lawsuit and the Romano lawsuit referenced above in November 2018. The settlement agreement is subject to court approval. The financial terms of the settlement call for SCI Direct to pay a total of \$2.5 million collectively for the Romano and Doyle lawsuits.

*Felicia Horton, an individual and on behalf of other aggrieved employees v. SCI Direct, Inc., et al*; Case No. 37-2016-00039356-CU-OE-CTL; in the Superior Court of California for the County of San Diego. This lawsuit was filed in November 2016, against SCI subsidiaries, on behalf of the plaintiff who worked as an independent sales representative of our

## Table of Contents

subsidiary in California. In addition, this lawsuit asserts claims under PAGA on behalf of other similarly situated California persons. The lawsuit alleges causes of action and seeks damages and relief similar to those in the Romano case described above. The attorneys in the Horton case have also filed an additional lawsuit, against SCI subsidiaries, alleging individual and PAGA claims similar to those alleged in the Horton case. The additional lawsuits are styled *Jandy Quismundo v. SCI Direct, Inc., et al*; Case No. 37-2017-00031825-CU-OE-CTL; in the Superior Court of California for the County of San Diego, and *Jaime Kallweit v. SCI Direct, Inc., et al*; Case No. 37-2017-00037186-CU-OE-CTL; in the Superior Court for the State of California for the County of San Diego. In addition to the wage and hour and PAGA claims described above, Horton alleges claims for sexual harassment and wrongful discharge. After a trial, the judge issued a preliminary statement of decision on April 19, 2019, awarding approximately \$0.3 million related to the aforementioned claims above.

Claims Regarding Acquisition of Stewart Enterprises. We are involved in the following lawsuit.

*Karen Moulton, Individually and on behalf of all others similarly situated v. Stewart Enterprises, Inc., Service Corporation International and others*; Case No. 2013-5636; in the Civil District Court Parish of New Orleans, Louisiana. This case was filed as a class action in June 2013 against SCI and our subsidiary in connection with SCI's acquisition of Stewart Enterprises, Inc. The plaintiffs allege that SCI aided and abetted breaches of fiduciary duties by Stewart Enterprises and its board of directors in negotiating the combination of Stewart Enterprises with a subsidiary of SCI. The plaintiffs seek damages concerning the combination. We filed exceptions to the plaintiffs' complaint that were granted in June 2014. Thus, subject to appeals, SCI will no longer be party to the suit. The case has continued against our subsidiary Stewart Enterprises and its former individual directors. However, in October 2016, the court entered a judgment dismissing all of plaintiffs' claims. Plaintiffs have appealed the dismissal. Given the nature of this lawsuit, we are unable to reasonably estimate the possible loss or ranges of loss, if any.

Operational Claims. We are named a defendant in various lawsuits alleging operational claims, including but not limited to the Bemstein and Hood lawsuits described below.

*Caroline Bernstein, on behalf of herself and Marla Urofsky on behalf of Rhea Schwartz, and both on behalf of all others similarly situated v. SCI Pennsylvania Funeral Services, Inc. and Service Corporation International*, Case No. 2:17-cv-04960-GAM; in the United States District Court Eastern District of Pennsylvania. This case was filed in November 2017 as a purported national or alternatively as a Pennsylvania class action regarding our Forest Hills/Shalom Memorial Park in Huntingdon Valley, Pennsylvania and our Roosevelt Memorial Park Cemetery in Trevoise, Pennsylvania. Plaintiffs allege wrongful burial and sales practices. Plaintiffs seek compensatory, consequential and punitive damages, attorneys' fees and costs, interest, and injunctive relief. Given the nature of this lawsuit, we are unable to reasonably estimate the possible loss or ranges of loss, if any.

*Shelley T. Hood v. Pine Crest Funeral Home and Cemetery A/K/A Pine Crest Funeral Home, Service Corporation International, and others*; Case No. 02-CV-2017-900635.00; in the Circuit Court of Mobile County, Alabama. This case was filed in March 2017. Plaintiff alleges she contracted with Pine Crest Funeral Home to cremate her mother's remains on March 25, 2011. Plaintiff further alleges that the cremated remains could not be located when she contacted Pine Crest Funeral Home to take possession of the cremated remains in October 2015. Plaintiff seeks compensatory and punitive damages. The plaintiff was awarded compensatory and punitive damages after a jury trial. We have filed post-trial motions seeking to set aside or reduce the award. We do not believe there is any loss in excess of the amount accrued for this litigation.

Unclaimed Property Audit. We are involved in the following matter.

We received notices from a third party auditor representing unclaimed property departments of certain states regarding preneed funeral and cemetery contracts that were not funded by the purchase and assignment of the proceeds of insurance policies. The auditor claims that we are subject to the laws of those states concerning escheatment of unclaimed funds. The auditor seeks escheatment of funds from the portion of such contracts for which it claims that we will probably not be required to provide services or merchandise in the future. No actual audits have commenced at this time. Given the nature of this lawsuit, we are unable to reasonably estimate the possible loss or ranges of loss, if any.

We intend to vigorously defend all of the above matters; however, an adverse decision in one or more of such matters could have a material effect on us, our financial condition, results of operations, and cash flows.

Other Potential Contingencies

In October of 2018, we received a letter from the Illinois Office of the Comptroller claiming that our subsidiary improperly withdrew a total of \$13.6 million from perpetual care trusts covering 24 of our cemeteries in Illinois. We believe these withdrawals were entirely proper for the ongoing care of those cemeteries under Illinois law. We intend to vigorously defend the withdrawal of these funds.

[Table of Contents](#)

**11. Earnings Per Share**

Basic earnings per common share (EPS) excludes dilution and is computed by dividing *Net income attributable to common stockholders* by the weighted average number of common shares outstanding for the period. Diluted EPS reflects the potential dilution that could occur if securities or other obligations to issue common stock were exercised or converted into common stock or resulted in the issuance of common shares that then shared in our earnings.

A reconciliation of the numerators and denominators of the basic and diluted EPS computations is presented below:

	Three Months Ended	
	March 31,	
	2019	2018
(In thousands, except per share amounts)		
Amounts attributable to common stockholders:		
Net income:		
Net income — basic	\$ 79,323	\$ 81,988
After tax interest on convertible debt	—	15
Net income — diluted	<u>\$ 79,323</u>	<u>\$ 82,003</u>
Weighted average shares (denominator):		
Weighted average shares — basic	181,696	185,130
Stock options	3,562	4,522
Restricted stock units	59	150
Convertible debt	—	121
Weighted average shares — diluted	<u>185,317</u>	<u>189,923</u>
Net income per share:		
Basic	\$ 0.44	\$ 0.44
Diluted	\$ 0.43	\$ 0.43

The computation of diluted EPS excludes outstanding stock options and restricted share units in certain periods in which the inclusion of such equity awards would be anti-dilutive in the periods presented. Total equity awards not included in the computation of dilutive EPS are as follows (in shares):

	Three Months Ended	
	March 31,	
	2019	2018
(In thousands)		
Antidilutive options	—	577
Antidilutive restricted stock units	37	—

**12. Divestiture-Related Activities**

As divestitures occur in the normal course of business, gains or losses on the sale of such assets are recognized in the income statement line item *Losses (gains) on divestitures and impairment charges, net*, which consist of the following:

	Three Months Ended	
	March 31,	
	2019	2018
(In thousands)		
Gains on divestitures, net	\$ 546	\$ 1,276
Impairment losses	(2,424)	(794)
(Losses) gains on divestitures and impairment charges, net	<u>\$ (1,878)</u>	<u>\$ 482</u>

## Item 2. Management's Discussion and Analysis of Financial Condition and Results of Operations

### The Company

We are North America's largest provider of deathcare products and services, with a network of funeral service locations and cemeteries unequalled in geographic scale and reach. At March 31, 2019, we operated 1,479 funeral service locations and 482 cemeteries (including 287 funeral service/cemetery combination locations), which are geographically diversified across 44 states, eight Canadian provinces, the District of Columbia, and Puerto Rico.

We are well known for our Dignity Memorial® brand, North America's first transcontinental brand of deathcare products and services. Our other brands are Dignity Planning™, National Cremation Society®, Advantage® Funeral and Cremation Services, Funeraria del Angel™, Making Everlasting Memories®, Neptune Society™, and Trident Society™. Our funeral and cemetery operations consist of funeral service locations, cemeteries, funeral service/cemetery combination locations, crematoria, and related businesses, which enable us to serve a wide array of customer needs. We sell cemetery property and funeral and cemetery merchandise and services at the time of need and on a preneed basis.

Our financial position is enhanced by our approximately \$11.4 billion backlog of future revenue from both trust and insurance-funded preneed sales at March 31, 2019. Preneed selling provides us with a current opportunity to lock-in future market share while deterring the customer from going to a competitor in the future. We also believe it adds to the stability and predictability of our revenue and cash flows. While revenue on the majority of preneed merchandise and service sales is deferred until the time of need, sales of preneed cemetery property provide opportunities for full current revenue recognition to the extent that the property is developed and available for use.

We have adequate liquidity and a favorable debt maturity profile, which allows us to return capital to shareholders through share repurchases and dividends.

Factors affecting our operating results include: demographic trends in terms of population growth and average age, which impact death rates and number of deaths; establishing and maintaining leading market share positions supported by strong local heritage and relationships; effectively responding to increasing cremation trends by selling complementary services and merchandise; controlling salary and merchandise costs; and exercising pricing leverage related to our atneed revenue. The average revenue per funeral contract is influenced by the mix of traditional and cremation services because our average revenue for cremations is lower than that for traditional burials. To further enhance revenue opportunities, we continue to focus on our cremation customers' preferences and remaining relevant by developing additional memorialization merchandise and services that specifically appeal to cremation customers. We believe the presentation of these additional merchandise and services through our customer-facing technology enhances our customers' experience by reducing administrative burdens and allowing them to visualize the product offerings and services, which will help drive increases in the average revenue for a cremation in future periods.

For further discussion of our key operating metrics, see our *Results of Operations* and *Cash Flow* sections below.

### Financial Condition, Liquidity and Capital Resources

#### Capital Allocation Considerations

We rely on cash flow from operations as a significant source of liquidity. Our cash flow from operating activities provided \$184.9 million in the first three months of 2019. We have \$692.1 million in borrowing capacity under our Bank Credit Facility.

Our bank credit agreement requires us to maintain certain leverage and interest coverage ratios. As of March 31, 2019, we were in compliance with all of our debt covenants. Our financial covenant requirements and actual ratios as of March 31, 2019 are as follows:

	<u>Per Credit Agreement</u>	<u>Actual</u>
Leverage ratio	4.50 (Max)	3.83
Interest coverage ratio	3.00 (Min)	4.90

We believe we have the financial strength and flexibility to reward shareholders through share repurchases and dividends while maintaining a prudent capital structure and pursuing new opportunities for profitable growth.

We believe that our unencumbered cash on hand, future operating cash flows, and the available capacity under our bank credit agreement will give us adequate liquidity to meet our short-term needs as well as our long-term financial obligations. Due to cash balances residing in Canada and minimum operating cash requirements, a portion of our cash on hand is encumbered.

We consistently evaluate the best uses of our cash flow that will yield the highest value and return on capital. Our capital deployment strategy is prioritized as follows:

*Investing in Acquisitions and Building New Funeral Service Locations.* We intend to make acquisitions of funeral service locations and cemeteries when pricing and terms are favorable. We expect an acquisition investment to earn an after-tax cash return that is in excess of our weighted average cost of capital with room for execution risk. We will also invest in the

## Table of Contents

construction of additional funeral service locations. We target businesses with favorable customer categories and/or where we can achieve additional economies of scale.

**Paying Dividends.** Our quarterly dividend rate has steadily grown from \$0.025 per common share in 2005 to \$0.18 per common share in 2019. We target a payout ratio of 30% to 40% of earnings excluding special items and intend to grow our cash dividend commensurate with the growth in our business. While we intend to pay regular quarterly cash dividends for the foreseeable future, all future dividends are subject to limitations in our debt covenants and final determination by our Board of Directors each quarter upon review of our financial performance.

**Repurchasing Shares.** Absent a strategic acquisition opportunity, we believe share repurchases are attractive at the appropriate price. We intend to make purchases from time to time in the open market or through privately negotiated transactions, subject to market conditions, debt covenants, and normal trading restrictions. Our Bank Credit Facility contains covenants that limit our ability to repurchase our common stock. There can be no assurance that we will buy our common stock under our repurchase program in the future.

During the three months ended March 31, 2019, we repurchased 354,897 shares of common stock at an aggregate cost of \$14.5 million, which is an average cost per share of \$40.97. After these repurchases, the remaining dollar value of shares authorized to be purchased under our share repurchase program was approximately \$180.7 million at March 31, 2019.

**Managing Debt.** We will seek to make open market debt repurchases when it is opportunistic to do so relative to other capital deployment opportunities and manage our near-term debt maturity profile. We have a relatively consistent annual cash flow stream that is generally resistant to down economic cycles. This cash flow stream and our significant liquidity is available to substantially reduce our long-term debt maturities should we choose to do so. Furthermore, our capital expenditures are generally discretionary in nature and can be managed based on the availability of operating cash flow.

During the three months ended March 31, 2019, we made a conscious effort to focus some capital deployment toward managing our debt profile, as we expected additional pressure on our leverage ratio from the anticipated weaker flu season in the first quarter of 2019 compared to the first quarter of 2018. The result was a reduction of total debt by \$123.0 million during the quarter, which brought our leverage ratio down to 3.83x and increased our liquidity.

### **Cash Flow**

We believe our ability to generate strong operating cash flow is one of our fundamental financial strengths and provides us with substantial flexibility in meeting our operating and investing needs.

#### *Operating Activities*

Net cash provided by operating activities decreased \$26.6 million to \$184.9 million in the first three months of 2019, compared to \$211.5 million in the first three months of 2018. Excluding a \$5.6 million tax refund in prior period, cash flow from operations decreased by \$21.0 million from prior year. The 2019 decrease comprises:

- a \$11.9 million decrease in cash receipts from customers,
- a \$1.8 million decrease in General Agency (GA) and other receipts,
- a \$8.9 million increase in net trust deposits, and
- a \$0.1 million increase in employee compensation, partially offset by
  - a \$0.4 million decrease in vendor and other payments, and
  - a \$1.3 million decrease in cash tax payments.

#### *Investing Activities*

Cash flows from investing activities used \$70.9 million in the first three months of 2019 compared to using \$80.1 million in the same period of 2018. The \$9.2 million decrease from 2019 over 2018 is primarily due to the following:

- a \$14.7 million decrease in cash spent on acquisitions,
- a \$1.3 million increase in cash receipts from divestitures and asset sales, partially offset by
  - a \$5.3 million increase in capital expenditures primarily due to improvements at existing funeral homes, and
  - a \$1.5 million increase in payments on Company-owned life insurance policies, net of proceeds.

#### *Financing Activities*

Financing activities used \$162.7 million in the first three months of 2019 compared to using \$243.5 million in the same period of 2018. The \$80.8 million decrease from 2019 over 2018 is primarily due to:

- a \$104.3 million decrease in purchase of Company common stock,
- a \$11.0 million increase in proceeds from exercises of stock options
- a \$15.4 million change in bank overdrafts and other, partially offset by
  - a \$48.4 million decrease in proceeds from the issuance of debt, net of payments, and
  - a \$1.5 million increase in payments of dividends.



**Financial Assurances**

In support of our operations, we have entered into arrangements with certain surety companies whereby such companies agree to issue surety bonds on our behalf as financial assurance and/or as required by existing state and local regulations. The surety bonds are used for various business purposes; however, the majority of the surety bonds issued and outstanding have been used to support our preneed funeral and cemetery sales activities. The obligations underlying these surety bonds are recorded on the unaudited Condensed Consolidated Balance Sheet as *Deferred revenue, net*. The breakdown of surety bonds between funeral and cemetery preneed arrangements, as well as surety bonds for other activities, is described below.

	March 31, 2019	December 31, 2018
	(In millions)	
Preneed funeral	\$ 102.3	\$ 106.9
Preneed cemetery:		
Merchandise and services	138.4	137.9
Pre-construction	16.2	15.4
Bonds supporting preneed obligations	256.9	260.2
Bonds supporting preneed business permits	4.7	4.2
Other bonds	18.9	18.9
Total surety bonds outstanding	\$ 280.5	\$ 283.3

When selling preneed contracts, we may post surety bonds where allowed by state law. We post the surety bonds in lieu of trusting a certain amount of funds received from the customer. The amount of the bond posted is generally determined by the total amount of the preneed contract that would otherwise be required to be trusted, in accordance with applicable state law. For the three months ended March 31, 2019 and 2018, we had \$5.7 million and \$5.9 million, respectively, of cash receipts attributable to bonded sales. These amounts do not consider reductions associated with taxes, obtaining costs, or other costs.

Surety bond premiums are paid annually and are automatically renewable until maturity of the underlying preneed contracts, unless we are given prior notice of cancellation. Except for cemetery pre-construction bonds (which are irrevocable), the surety companies generally have the right to cancel the surety bonds at any time with appropriate notice. In the event a surety company were to cancel the surety bond, we are required to obtain replacement surety assurance from another surety company or fund a trust for an amount generally less than the posted bond amount. Management does not expect that we will be required to fund material future amounts related to these surety bonds because of lack of surety capacity or surety company non-performance.

**Preneed Funeral and Cemetery Activities and Backlog of Contracts**

In addition to selling our products and services to client families at the time of need, we enter into price-guaranteed preneed contracts, which provide for future funeral or cemetery merchandise and services. Because preneed funeral and cemetery merchandise or services will generally not be provided until sometime in the future, most states and provinces require that all or a portion of the funds collected from customers on preneed contracts be deposited into merchandise and service trusts until the merchandise is delivered or the service is performed. In certain situations, as described above, where permitted by state or provincial laws, we may post a surety bond as financial assurance for a certain amount of the preneed contract in lieu of placing funds into trust accounts. Alternatively, we may sell a life insurance or annuity policy from third-party insurance companies.

**Insurance-Funded Preneed Contracts:** Where permitted by state or provincial law, we may sell a life insurance or annuity policy from third-party insurance companies, for which we earn a commission as general sales agent for the insurance company. These general agency commissions (GA revenue) are based on a percentage per contract sold and are recognized as funeral revenue when the insurance purchase transaction between the preneed purchaser and third-party insurance provider is completed. We do not reflect the unfulfilled insurance-funded preneed contract amounts in our unaudited Condensed Consolidated Balance Sheet. The proceeds of the life insurance policies or annuity contracts will be reflected in funeral revenue as we perform these funerals.

The table below details the results of insurance-funded preneed production and maturities for the three months ended March 31, 2019 and 2018, and the number of contracts associated with those transactions.

	Three Months Ended	
	March 31,	
	2019	2018
	(In millions)	
Preneed insurance-funded:		
Sales production <sup>(1)</sup>	\$ 134.8	\$ 126.6
Sales production (number of contracts) <sup>(1)</sup>	23,799	21,589
General agency revenue	\$ 36.0	\$ 31.5
Maturities	\$ 90.4	\$ 96.4
Maturities (number of contracts)	15,472	16,231

<sup>(1)</sup> Amounts are not included in our unaudited Condensed Consolidated Balance Sheet.

*Trust-Funded Preneed Contracts:* The funds collected from customers and required by state or provincial law are deposited into trusts. We retain any funds above the amounts required to be deposited into trust accounts and use them for working capital purposes, generally to offset the selling and administrative costs of our preneed programs. Although this represents cash flow to us, the associated revenues are deferred until the merchandise is delivered or services are performed (typically at maturity). The funds in trust are then invested by professional money managers with oversight by independent trustees in accordance with state and provincial laws.

The tables below detail our results of preneed production and maturities, excluding insurance contracts, for the three months ended March 31, 2019 and 2018.

	Three Months Ended	
	March 31,	
	2019	2018
	(In millions)	
<b>Funeral:</b>		
Preneed trust-funded (including bonded):		
Sales production	\$ 94.5	\$ 92.7
Sales production (number of contracts)	25,327	25,873
Maturities	\$ 73.8	\$ 77.1
Maturities (number of contracts)	18,844	19,661
<b>Cemetery:</b>		
Sales production:		
Preneed	\$ 216.7	\$ 201.5
Atneed	82.0	85.1
Total sales production	\$ 298.7	\$ 286.6
Sales production deferred to backlog:		
Preneed	\$ 93.9	\$ 97.2
Atneed	60.8	63.3
Total sales production deferred to backlog	\$ 154.7	\$ 160.5
Revenue recognized from backlog:		
Preneed	\$ 63.2	\$ 57.0
Atneed	59.6	60.9
Total revenue recognized from backlog	\$ 122.8	\$ 117.9

*Backlog of Preneed Contracts:* The following table reflects our backlog of trust-funded deferred preneed contract revenue, including amounts related to *Deferred receipts held in trust* at March 31, 2019 and December 31, 2018. Additionally, the table reflects our backlog of unfulfilled insurance-funded contracts (which are not included in our unaudited Condensed Consolidated Balance Sheet) at March 31, 2019 and December 31, 2018. The backlog amounts presented include amounts due from customers for undelivered performance obligations on cancelable preneed contracts to arrive at our total backlog of deferred revenue. The table does not include the backlog associated with businesses that are held for sale.

[Table of Contents](#)

The table also reflects our preneed receivables and trust investments associated with the backlog of deferred preneed contract revenue including the amounts due from customers for undelivered performance obligations on cancelable preneed contracts. We believe that the table below is meaningful because it sets forth the aggregate amount of future revenue we expect to recognize as a result of preneed sales, as well as the amount of funds associated with this revenue. Because the future revenue exceeds the assets, future revenue will exceed the cash distributions actually received from the associated trusts and future collections from the customer.

	March 31, 2019		December 31, 2018	
	Fair Value	Cost	Fair Value	Cost
	(In billions)			
Deferred revenue, net	\$ 1.43	\$ 1.43	\$ 1.42	\$ 1.42
Amounts due from customers for unfulfilled performance obligations on cancelable preneed contracts	0.58	0.58	0.57	0.57
Deferred receipts held in trust	3.60	3.46	3.37	3.47
Allowance for cancellation	(0.26)	(0.24)	(0.24)	(0.25)
Backlog of trust-funded deferred revenue, net of estimated allowance for cancellation	\$ 5.35	\$ 5.23	\$ 5.12	\$ 5.21
Backlog of insurance-funded deferred revenue <sup>(1)</sup>	6.04	6.04	5.97	5.97
Total backlog of deferred revenue	\$ 11.39	\$ 11.27	\$ 11.09	\$ 11.18
Preneed receivables, net and trust investments	\$ 4.50	\$ 4.36	\$ 4.27	\$ 4.37
Amounts due from customers for unfulfilled performance obligations on cancelable preneed contracts	0.58	0.58	0.57	0.57
Allowance for cancellation on trust investments	(0.26)	(0.24)	(0.24)	(0.25)
Assets associated with backlog of trust-funded deferred revenue, net of estimated allowance for cancellation	\$ 4.82	\$ 4.70	\$ 4.60	\$ 4.69
Insurance policies associated with insurance-funded deferred revenue <sup>(1)</sup>	6.04	6.04	5.97	5.97
Total assets associated with backlog of preneed deferred revenue	\$ 10.86	\$ 10.74	\$ 10.57	\$ 10.66

(1) Amounts are not included in our unaudited Condensed Consolidated Balance Sheet.

The fair value of our trust investments was based on a combination of quoted market prices, observable inputs such as interest rates or yield curves, and/or appraisals. As of March 31, 2019, the difference between the backlog and asset fair value amounts totaled \$0.53 billion, consisting of \$0.24 billion related to contracts for which we have posted surety bonds as financial assurance in lieu of trusting, \$0.08 billion collected from customers that were not required to be deposited into trust, and \$0.21 billion in allowable cash distributions from trust assets. As of March 31, 2019, the fair value of the total backlog comprised \$3.01 billion related to cemetery contracts and \$8.38 billion related to funeral contracts. As of March 31, 2018, the fair value of the assets associated with the backlog of trust-funded deferred revenue comprised \$2.76 billion related to cemetery contracts and \$2.06 billion related to funeral contracts.

**Trust Investments**

In addition to selling our products and services to client families at the time of need, we enter into price-guaranteed preneed funeral and cemetery contracts, which provide for future funeral or cemetery merchandise and services. Since preneed funeral and cemetery merchandise or services will generally not be provided until sometime in the future, most states and provinces require that all or a portion of the funds collected from customers on preneed funeral and cemetery contracts be paid into trusts and/or escrow accounts until the merchandise is delivered or the service is performed. Investment earnings associated with the trust investments are expected to mitigate the inflationary costs of providing the preneed funeral and cemetery merchandise and services in the future at the prices that were guaranteed at the time of sale.

Also, we are required by state and provincial law to pay a portion of the proceeds from the preneed or atneed sale of cemetery property interment rights into perpetual care trusts. For these investments, the original corpus remains in the trust in perpetuity and the net ordinary earnings or elected distributions are withdrawn with the intention of offsetting the expense to maintain the cemetery property. While many states require that net capital gains or losses be retained and added to the corpus, certain states allow the net realized capital gains and losses to be included in the net ordinary earnings that are distributed. Additionally, some states allow a total return distribution that may contain elements of income, capital appreciation, and principal.

Independent trustees manage and invest the majority of the funds deposited into the funeral and cemetery merchandise and services trusts as well as the cemetery perpetual care trusts. The majority of trustees are selected based on their respective geographic footprint and qualifications per state and provincial regulations. Most of the trustees engage the same independent investment managers. These trustees, with input from SCI's wholly-owned registered investment advisor, establish an

## Table of Contents

investment policy that serves as an operating document to guide the investment activities of the trusts including asset allocation and manager selection. The investments are also governed by state and provincial guidelines. All of the trusts seek to control risk and volatility through a combination of asset classes, investment styles, and a diverse mix of investment managers.

Asset allocation is based on the liability structure of each funeral, cemetery, and perpetual care trust. Based on the various criteria set forth in the investment policy, the investment advisor recommends investment managers to the trustees. The primary investment objectives for the funeral and cemetery merchandise and service trusts include 1) preserving capital within acceptable levels of volatility and risk and 2) achieving growth of principal over time sufficient to preserve and increase the purchasing power of the assets. Preneed funeral and cemetery contracts generally take years to mature; therefore, the funds associated with these contracts are often invested through several market cycles.

Historically, the cemetery perpetual care trusts' investment objectives, in accordance with state and provincial regulations, have emphasized providing a steady stream of current investment income with some capital appreciation in order to provide for the maintenance and beautification of cemetery properties. However, during 2016, SCI worked with several state legislatures to adjust laws and regulations to allow for a fixed distribution rate from cemetery perpetual care trusts' assets regardless of the level of ordinary income, similar to university endowments. As a result, beginning in 2017, a significant portion of our cemetery perpetual care trust assets were liquidated and reinvested in a more growth-oriented asset allocation with investment objectives similar to the funeral and cemetery merchandise and service trusts. Currently, the asset allocation is split approximately evenly between income and growth orientations. We expect this asset allocation shift to enhance asset growth and provide further protection to our customers. Additionally, we expect more states to adopt total return distribution legislation in the coming years.

As of March 31, 2019, approximately 87% of our trusts were under the control and custody of three large financial institutions. The U.S. trustees primarily use four managed limited liability companies (LLCs), one for each merchandise and service trust type and two for the cemetery perpetual care trust type, and each with an independent trustee as custodian. Each financial institution acting as trustee manages its allocation of trust assets in accordance with the investment policy through the purchase of the LLCs' units. For those accounts not eligible for participation in the LLCs, or in the event a particular state's regulations contain investment restrictions, the trustee utilizes institutional mutual funds that comply with our investment policy or with such state restrictions. The U.S. trusts include a modest allocation to alternative investments. These alternative investments are held in vehicles structured as LLCs and are managed by certain trustees. The trusts that are eligible to allocate a portion of their investments to alternative investments purchase units of the respective alternative investment LLCs.

### *Investment Structures*

Each financial institution, acting as trustee, manages its allocation of trust assets in compliance with the investment policy primarily through the purchase of four managed LLCs, one for each trust type and each with a different, independent trustee acting as custodian. The managed LLCs use the following structures for investments:

Commingled funds. These funds allow the trusts to access, at a reduced cost, the same investment managers and strategies used elsewhere in the portfolios.

Mutual funds. The trust funds employ institutional share class mutual funds where operationally or economically efficient. These mutual funds are utilized to invest in various asset classes including U.S. equities, non-U.S. equities, corporate bonds, government bonds, high yield bonds, and commodities, all of which are governed by guidelines outlined in their individual prospectuses.

Separately managed accounts. To reduce the costs to the investment portfolios, the trusts utilize separately managed accounts where appropriate.

### *Asset Classes*

Fixed income investments are intended to preserve principal, provide a source of current income, and reduce overall portfolio volatility. The majority of the fixed income allocation for the trusts is in institutional share class mutual funds. Where the trusts have direct investments in individual fixed income securities, these are primarily in government and corporate instruments.

Canadian government fixed income securities are investments in Canadian federal and provincial government instruments. In many cases, regulatory restrictions mandate that the funds from the sales of preneed funeral and cemetery products sold in certain Canadian jurisdictions must be invested in these instruments.

Equity investments have historically provided long-term capital appreciation in excess of inflation. The trusts have direct investments in individual equity securities primarily in domestic equity portfolios that include large, mid, and small capitalization companies of different investment styles (i.e., growth and value). The majority of the equity allocation is managed by institutional investment managers that specialize in an objective-specific area of expertise. Our equity securities are exposed to market risk; however, we believe these securities are well-diversified. As of March 31, 2019, the largest single equity position represented less than 1% of the total securities portfolio.

[Table of Contents](#)

The objective of *private equity fund* investments is to provide high rates of return with reduced volatility and lower correlation. These investments are typically long term in duration. These investments are diversified by strategy, sector, manager, and vintage year. The investments consist of numerous limited partnerships, including private equity, real estate, fund of funds, distressed debt, and mezzanine financing. The trustees that have oversight of their respective alternative LLCs work closely with the investment advisor in making all investment decisions.

*Trust Performance*

During the three months ended March 31, 2019, the Standard and Poor's 500 Index increased 13.7% and the Barclay's Aggregate Index increased 2.9%, and the combined SCI trusts increased by 9.4%.

SCI, the trustees, and the investment advisor monitor the capital markets and the trusts on an on-going basis. The trustees, with input from the investment advisor, take prudent action as needed to achieve the investment goals and objectives of the trusts.

**Results of Operations — Three Months Ended March 31, 2019 and 2018**

*Management Summary*

In the three months ended March 31, 2019, we reported net income attributable to common stockholders of \$79.3 million (\$0.43 per diluted share) compared to net income attributable to common stockholders for the same period in 2018 of \$82.0 million (\$0.43 per diluted share). These results were affected by the following items:

	Three Months Ended March 31,	
	2019	2018
	(In millions)	
Pre-tax (losses) gains from divestitures and impairment charges, net	\$ (1.9)	\$ 0.5
Pre-tax losses from the early extinguishment of debt, net	\$ —	\$ (10.1)
Legal matters	\$ (8.0)	\$ —
Tax benefit from above items	\$ 2.5	\$ 1.5
Change in certain tax reserves and other	\$ —	\$ 1.2

In addition to the above, increased cemetery preneed sales production and effective management of fixed costs offset decreased revenue from funeral services performed due to a weaker 2019 flu season.

**Funeral Results**

	Three Months Ended March 31,	
	2019	2018
	(Dollars in millions, except average revenue per service)	
Consolidated funeral revenue	\$ 492.8	\$ 514.4
Less: revenue associated with acquisitions/new construction	8.5	0.3
Less: revenue associated with divestitures	0.4	1.8
Comparable <sup>(1)</sup> funeral revenue	483.9	512.3
Less: comparable recognized preneed revenue	30.8	32.5
Less: comparable general agency and other revenue	33.1	28.3
Adjusted comparable funeral revenue	\$ 420.0	\$ 451.5
Comparable services performed	81,095	85,991
Comparable average revenue per service <sup>(2)</sup>	\$ 5,179	\$ 5,251
Consolidated funeral operating profit	\$ 105.4	\$ 120.5
Less: operating profit (loss) associated with acquisitions/new construction	0.6	(0.2)
Less: operating loss associated with divestitures	—	(1.1)
Comparable funeral operating profit	\$ 104.8	\$ 121.8

- (1) We define comparable (or same store) operations as those funeral service locations owned by us for the entire period beginning January 1, 2018 and ending March 31, 2019.
- (2) We calculate comparable average revenue per service by dividing comparable funeral revenue, excluding recognized preneed revenue, general agency revenue, and other revenue to avoid distorting our average of normal funeral services revenue, by the comparable number of services performed during the period. Recognized preneed revenue are preneed sales of merchandise that are delivered at the time of sale, including memorial merchandise and travel protection, net and are excluded from our calculation of comparable average revenue per service because the associated service has not yet been performed.

**Funeral Revenue**

Consolidated revenue from funeral operations was \$492.8 million for the three months ended March 31, 2019 compared to \$514.4 million for the same period in 2018. This decrease is primarily attributable to a \$28.4 million decrease in comparable revenue as described below partially offset by a \$8.2 million increase in revenue contributed by acquired and newly constructed properties.

Comparable revenue from funeral operations was \$483.9 million for the three months ended March 31, 2019 compared to \$512.3 million for the same period in 2018. The \$28.4 million decrease was primarily due to a 5.7% decrease in comparable services performed, resulting from a weaker 2019 flu season, and a 1.4% decrease in the average revenue per service. The decrease in services performed comprises a 5.5% decrease in services performed by our funeral service locations and a 7.0% decrease in cremation services performed by our non-funeral home channel. The decrease in cremation services performed by our non-funeral home channel is partly attributable to a temporary disruption caused by the conversion and on-boarding of sales associates from independent contractors to employee status.

Average revenue per service declined \$72, or 1.4%, as a 0.8% increase in the organic sales average was offset by a 160 basis point increase in the total cremation rate. Our total comparable cremation rate increased to 56.3% in the first three months of 2019 from 54.7% in 2018 as a result of an increase in both direct cremations and cremations with service.

**Funeral Operating Profit**

Consolidated funeral operating profit decreased \$15.1 million, or 12.5%, in the first three months of 2019 compared to the same period in 2018. This decrease is primarily attributable to a decrease in comparable funeral operating profit of \$17.0 million, or 14.0%. Comparable funeral operating profit decreased \$17.0 million to \$104.8 million and the operating margin percentage decreased 210 basis points to 21.7%, which is primarily due to the decreased revenue from funeral services performed resulting from a weaker 2019 flu season that was favorably offset by an intended decline in fixed costs from both field operations and corporate overhead.

**Cemetery Results**

	Three Months Ended March 31,	
	2019	2018
	(In millions)	
Consolidated cemetery revenue	\$ 305.4	\$ 280.1
Less: revenue associated with acquisitions	4.5	—
Less: revenue associated with divestitures	0.1	0.2
Comparable <sup>(1)</sup> cemetery revenue	<u>\$ 300.8</u>	<u>\$ 279.9</u>
Consolidated cemetery operating profit	\$ 86.4	\$ 75.3
Less: operating profit associated with acquisitions	—	—
Less: operating loss associated with divestitures	(0.1)	—
Comparable cemetery operating profit	<u>\$ 86.5</u>	<u>\$ 75.3</u>

(1) We define comparable (or same store) operations as those cemetery locations owned by us for the entire period beginning January 1, 2018 and ending March 31, 2019.

**Cemetery Revenue**

Consolidated revenue from our cemetery operations increased \$25.3 million, or 9.0%, in the three months ended March 31, 2019 compared to the same period in 2018, primarily attributable to a \$20.9 million increase in comparable revenue and \$4.5 million in revenue contributed by acquired properties. The revenue growth over the prior year quarter is due to increased recognized preneed revenue from sales into existing developed cemetery property projects, increased revenue from the completion of cemetery property construction projects, and higher endowment care trust fund income. These increases were partially offset by lower atneed cemetery revenue as activities were reduced from a milder flu season compared to the prior year.

**Cemetery Operating Profit**

Consolidated cemetery operating profit increased \$11.1 million, or 14.7%, in the three months ended March 31, 2019 compared to the same period in 2018 primarily as a result of a \$11.2 million increase in comparable operating profit. Comparable cemetery operating profit increased \$11.2 million to \$86.5 million primarily due to the revenue increases described above and the operating margin percentage increased 190 basis points to 28.8%.

**Other Financial Statement Items**

**General and Administrative Expenses**

General and administrative expenses increased \$7.7 million to \$42.5 million in the three months ended March 31, 2019 compared to \$34.8 million in the same period of 2018. The current year period includes \$8.0 million related to a legal reserve established for a future settlements. Excluding these costs, general and administrative expenses decreased \$0.3 million due to effective cost management.

**(Losses) Gains on Divestitures and Impairment Charges, Net**

(Losses) gains on divestitures and impairment charges, net, declined \$2.4 million in the three months ended March 31, 2019 compared to the same period of 2018 associated with the divestitures of non-strategic funeral and cemetery locations in the United States and Canada and the disposal of certain transportation assets.

**Hurricane (Expenses) Recoveries, Net**

Hurricane (expenses) recoveries, net, reflects \$0.4 million in damages identified through March 31, 2019. Hurricane recoveries of \$2.2 million in the three months ended March 31, 2018 reflects \$2.3 million in damages caused by the 2017 hurricanes, offset by \$4.5 million of insurance proceeds.

**Loss on Early Extinguishment of Debt, Net**

During the three months ended March 31, 2018, we incurred a \$10.1 million loss on early extinguishment of debt to manage our near-term debt maturity profile and lower our effective interest rate by refinancing our 2018 notes.

**Interest Expense**

Interest expense increased \$3.8 million to \$47.4 million in the three months ended March 31, 2019 due to higher balances and increased interest rates on our floating rate debt as we continued to maintain our leverage ratio.

## Table of Contents

### *Provision for Income Taxes*

Income tax expense during interim periods is based on our estimated annual effective income tax rate plus any discrete items, which are recorded in the period in which they occur. Discrete items include, among others, events such as changes in estimates due to the finalization of tax returns, tax audit settlements, expiration of statutes of limitations, and increases or decreases in valuation allowances on deferred tax assets. Our effective tax rate was 21.0% and 25.7% for the three months ended March 31, 2019 and 2018, respectively. The lower effective tax rate for the March 31, 2019 was primarily due to higher excess tax benefits on increased exercises of stock options.

### *Weighted Average Shares*

The diluted weighted average number of shares outstanding was 185.3 million in the three months ended March 31, 2019, compared to 189.9 million in the same period in 2018. The decrease in the number of shares reflects the impact of shares repurchased under our share repurchase program.

### **Critical Accounting Policies**

The preparation of financial statements in accordance with accounting principles generally accepted in the United States requires management to make estimates and assumptions that affect the amounts reported in the unaudited condensed consolidated financial statements and accompanying notes. Although we base our estimates on historical experience and various other assumptions that we believe to be reasonable under the circumstances, actual results may differ from the estimates on which our financial statements are prepared at any given point of time. Changes in these estimates could materially affect our consolidated financial position, consolidated results of operations, or cash flows. Significant items that are subject to such estimates and assumptions include revenue and expense accruals, fair value of merchandise and perpetual care trust assets, and the allocation of purchase price to the fair value of assets acquired. Our critical accounting policies are disclosed in our Annual Report on Form 10-K for the year ended December 31, 2018.

There were no significant changes to our accounting policies that have occurred subsequent to December 31, 2018, except as described below within *Recent Accounting Pronouncements and Accounting Changes*.

### **Recent Accounting Pronouncements and Accounting Changes**

For discussion of recent accounting pronouncements and accounting changes, see Part I, Item 1. Financial Statements, Note 2.

### **Cautionary Statement on Forward-Looking Statements**

The statements in this Form 10-Q that are not historical facts are forward-looking statements made in reliance on the "safe harbor" protections provided under the Private Securities Litigation Reform Act of 1995. These statements may be accompanied by words such as "believe," "estimate," "project," "expect," "anticipate," or "predict," that convey the uncertainty of future events or outcomes. These statements are based on assumptions that we believe are reasonable; however, many important factors could cause our actual results in the future to differ materially from the forward-looking statements made herein and in any other documents or oral presentations made by us, or on our behalf. Important factors, which could cause actual results to differ materially from those in forward-looking statements include, among others, the following:

- Our affiliated funeral and cemetery trust funds own investments in securities, which are affected by market conditions that are beyond our control.
- We may be required to replenish our affiliated funeral and cemetery trust funds to meet minimum funding requirements, which would have a negative effect on our earnings and cash flow.
- Our ability to execute our strategic plan depends on many factors, some of which are beyond our control.
- Our credit agreements contain covenants that may prevent us from engaging in certain transactions.
- If we lost the ability to use surety bonding to support our preneed funeral and preneed cemetery activities, we may be required to make material cash payments to fund certain trust funds.
- The funeral and cemetery industry is competitive.
- Increasing death benefits related to preneed contracts funded through life insurance or annuity contracts may not cover future increases in the cost of providing a price-guaranteed service.
- The financial condition of third-party insurance companies that fund our preneed contracts may impact our future revenue.
- Unfavorable results of litigation could have a material adverse impact on our financial statements.
- Unfavorable publicity could affect our reputation and business.



## Table of Contents

- If the number of deaths in our markets decline, our cash flows and revenue may decrease.
- If we are not able to respond effectively to changing consumer preferences, our market share, revenue, cash flows, and/or profitability could decrease.
- The continuing upward trend in the number of cremations performed in North America could result in lower revenue, operating profit, and cash flows.
- Our funeral home and cemetery businesses are high fixed-cost businesses.
- Regulation and compliance could have a material adverse impact on our financial results.
- Cemetery burial practice claims could have a material adverse impact on our financial results.
- We use a combination of insurance, self-insurance, and large deductibles in managing our exposure to certain inherent risks, therefore, we could be exposed to unexpected costs that could negatively affect our financial performance.
- A number of years may elapse before particular tax matters, for which we have established accruals, are audited and finally resolved.
- Changes in taxation as well as the inherent difficulty in quantifying potential tax effects of business decisions could have a material adverse effect on the results of our operations, financial condition, or cash flows.
- Declines in overall economic conditions beyond our control could reduce future potential earnings and cash flows and could result in future impairments to goodwill and/or other intangible assets.
- Any failure to maintain the security of the information relating to our customers, their loved ones, our associates, and our vendors could damage our reputation, could cause us to incur substantial additional costs and to become subject to litigation, and could adversely affect our operating results, financial condition, or cash flow.
- Our Canadian business exposes us to operational, economic, and currency risks.
- Our level of indebtedness could adversely affect our ability to raise additional capital to fund our operations, limit our ability to react to changes in the economy or our industry, and may prevent us from fulfilling our obligations under our indebtedness.
- A failure of key information technology systems or processes could disrupt and adversely affect our business.
- Failure to maintain effective internal control over financial reporting could adversely affect our results of operations, investor confidence, and our stock price.
- The application of unclaimed property laws by certain states to our preneed funeral and cemetery backlog could have a material adverse impact on our liquidity, cash flows, and our financial results.

For further information on these and other risks and uncertainties, see our Securities and Exchange Commission filings, including our 2018 Annual Report on Form 10-K. Copies of this document as well as other SEC filings can be obtained from our website at [www.sci-corp.com](http://www.sci-corp.com). We assume no obligation to publicly update or revise any forward-looking statements made herein or any other forward-looking statements made by us, whether as a result of new information, future events, or otherwise.

### **Item 3. Quantitative and Qualitative Disclosures About Market Risk**

The primary objective of the following information is to provide forward-looking quantitative and qualitative information about our potential exposure to market risks. The term “market” risk refers to the risk of gains or losses arising from changes in interest rates and prices of marketable securities. The disclosures are not meant to be precise indicators of expected future gains or losses, but rather indicators of reasonably possible gains or losses. This forward-looking information provides indicators of how we view and manage our ongoing market risk exposures. All of our market risk-sensitive instruments were entered into for purposes other than trading.

#### **Marketable Equity and Debt Securities — Price Risk**

In connection with our preneed operations and sales, the related trust funds own investments in equity and debt securities and mutual funds, which are sensitive to current market prices. Cost and market values as of March 31, 2019 are presented in Part I, Item 1. Financial Statements and Note 3 of this Form 10-Q. Also, see Item 2, Management’s Discussion and Analysis of Financial Condition and Results of Operations, *Financial Conditions, Liquidity and Capital Resources*, for discussion of trust investments.

[Table of Contents](#)

**Item 4. Controls and Procedures**

**Disclosure Controls and Procedures**

As of March 31, 2019, we carried out an evaluation, under the supervision and with the participation of our Chief Executive Officer (CEO) and Chief Financial Officer (CFO), of the effectiveness of our disclosure controls and procedures (as defined in Rules 13a-15(e) and 15d-15(e) under the Securities Exchange Act of 1934, as amended (the Exchange Act)). Our disclosure controls and procedures are designed to ensure that information required to be disclosed in the Securities and Exchange Commission (SEC) reports we file or submit under the Exchange Act is recorded, processed, summarized, and reported within the time period specified by the SEC's rules and forms and that such information is accumulated and communicated to management, including our CEO and CFO, as appropriate, to allow timely decisions regarding required disclosure. Based on our evaluation, our CEO and CFO have concluded that our disclosure controls and procedures are effective as of March 31, 2019 and that the unaudited condensed consolidated financial statements included in this Quarterly Report on Form 10-Q fairly present, in all material respects, our consolidated financial condition, consolidated results of operations, and cash flows for the periods presented in conformity with US GAAP.

**Changes in Internal Control Over Financial Reporting**

During the quarter ended March 31, 2019, the company implemented new controls as part of the efforts to adopt the new lease accounting standard (ASC 842). In particular, new controls related to monitoring the adoption process, gathering information and evaluating the analysis used in the development of disclosures required, and accumulating and maintaining the information necessary to comply with ongoing requirements. We evaluated the design of these new controls before adoption during the quarter ended March 31, 2019. We will continue to evaluate the need for additional internal controls over financial reporting. However, there were no additional changes in our internal control over financial reporting during the quarter ended March 31, 2019 that have materially affected, or are reasonably likely to materially affect, our internal control over financial reporting.

**PART II. OTHER INFORMATION**

**Item 1. Legal Proceedings**

Information regarding legal proceedings is set forth in Note 10 in Item 1 of Part I of this Form 10-Q, which information is hereby incorporated by reference herein.

**Item 1A. Risk Factors**

There have been no material changes in our Risk Factors as set forth in Item 1A of our Annual Report on Form 10-K for the fiscal year ended December 31, 2018.

**Item 2. Unregistered Sales of Equity Securities and Use of Proceeds**

The following table summarizes our share repurchases during the three months ended March 31, 2019:

Period	Total number of shares purchased	Average price paid per share	Total number of shares purchased as part of publicly announced programs	Dollar value of shares that may yet be purchased under the program
January 1, 2019 - January 31, 2019 <sup>(1)</sup>	231,684	\$ 40.70	193,395	\$ 184,676,490
February 1, 2019 - February 28, 2019	600	\$ 41.92	600	\$ 184,651,338
March 1, 2019 - March 31, 2019 <sup>(1)</sup>	122,613	\$ 39.86	99,977	\$ 180,666,154
	354,897		293,972	

<sup>(1)</sup> Includes 38,289 and 22,636 shares purchased in January and March 2019, respectively, in connection with the surrender of shares by employees to satisfy certain tax withholding obligations under compensation plans. These repurchases were not part of our publicly announced program and do not affect our share repurchase program.

**Item 3. Defaults Upon Senior Securities.**

None.

**Item 4. Mine Safety Disclosures.**

Not applicable.

[Table of Contents](#)

**Item 5. Other Information.**

None.

**Item 6. Exhibits**

- [10.28](#)      [Amendment One to the Deferred Compensation Plan 2017.](#)
- [10.29](#)      [Form of Performance Unit Grant Award Agreement.](#)
- [31.1](#)      — [Certification of Thomas L. Ryan as Principal Executive Officer in satisfaction of Section 302 of the Sarbanes-Oxley Act of 2002.](#)
- [31.2](#)      — [Certification of Eric D. Tanzberger as Principal Financial Officer in satisfaction of Section 302 of the Sarbanes-Oxley Act of 2002.](#)
- [32.1](#)      — [Certification of Periodic Financial Reports by Thomas L. Ryan as Principal Executive Officer in satisfaction of Section 906 of the Sarbanes-Oxley Act of 2002.](#)
- [32.2](#)      — [Certification of Periodic Financial Reports by Eric D. Tanzberger as Principal Financial Officer in satisfaction of Section 906 of the Sarbanes-Oxley Act of 2002.](#)
- 101      — Interactive data file.

**SIGNATURE**

Pursuant to the requirements of the Securities Exchange Act of 1934, the registrant has duly caused this report to be signed on its behalf by the undersigned thereunto duly authorized.

April 25, 2019

SERVICE CORPORATION INTERNATIONAL  
By: /s/ Tammy Moore  
Tammy Moore  
Vice President and Corporate Controller  
(Principal Accounting Officer)

**AMENDMENT ONE TO THE SERVICE CORPORATION INTERNATIONAL  
DEFERRED COMPENSATION PLAN**

Service Corporation International, a Texas corporation (the "Company"), hereby adopts the following Amendment to the Service Corporation International Deferred Compensation Plan (the "Plan"):

WHEREAS, the Plan was adopted by the Company, originally effective January 1, 2005 and subsequently amended and restated most recently effective on January 1, 2017; and

WHEREAS, the Company desires to clarify the terms of the Plan to provide explicit language regarding the ability of Directors to elect a scheduled distribution of their Director Unit Account;

WHEREAS, Section 12.2 of the Plan gives the Company the authority to make amendments to the Plan;

NOW THEREFORE, the Plan is hereby amended by revising the following Sections:

1. Section 1.7, Beneficiary Designation Form is amended in its entirety to read as follows:

"**Beneficiary Designation Form**" shall mean the form that a Participant completes, signs and returns to the Committee to designate one or more Beneficiaries.

2. Section 1.25, Election Form is amended in its entirety to read as follows:

"**Election Form**" shall mean the form, which may be in paper or electronic format that a Participant completes, signs and returns to the Committee to make an election under the Plan.

3. Section 1.36, Plan Agreement is amended in its entirety to read as follows:

"**Plan Agreement**" shall mean a written agreement that evidences a Participant's agreement to the terms of the Plan and which may establish additional terms or conditions of Plan participation for a Participant. The most recent Plan Agreement accepted with respect to a Participant shall supersede any prior Plan Agreements for such Participant. Plan Agreements may vary among Participants and may provide additional benefits not set forth in the Plan or limit the benefits otherwise provided under the Plan.

4. Section 19.2(b), Unit Deferral Elections is amended in its entirety to read as follows:

"**Unit Award Deferral Elections**. Subject to the limitations below, a Participant may elect to defer all or a portion of a Unit Award on such terms as the Committee (or its delegate) may permit by completing an Election Form and submitting it to the Committee (or its delegate) prior to the calendar year in which the Unit Award is made. The Participant's deferral election shall be made pursuant to Section 3.1 hereof, in accordance with the provisions thereof, and shall be submitted within the time period provided under Section 3.2 hereof. The Election Form shall designate the time and form of distribution for the Participant's Director Deferred Units and Dividend Equivalents, including the (A) time of payment as either after termination of service as a Director or on a specified date (subject to the time period provided under Sections 4.1 - 4.3 for scheduled distributions); and (B) manner of payment as either (i) in a single lump sum payment, or (ii) in approximately equal annual installments over a period of up to 5 years. The failure to make either or both of the foregoing elections shall

---

result in, as applicable: (x) time of payment shall be after termination of services as a Director; and (y) form of payment shall be a single lump sum payment. The Committee (or its delegate) shall credit a Director Deferred Unit to a bookkeeping account (to be known as a "Director Unit Account") for the benefit of such Participant. Any Unit Awards deferred pursuant to this Section 19.2(b) shall be accounted for by the Employer on its books and records and the Employer may, in its discretion, transfer shares of the Company's common stock to the Trustee at such times as the Employer shall, in its discretion, determine. If a Director has selected (or deemed to have selected by default) the distribution of the Director Unit Account to begin after termination of service as a Director, distributions shall commence on June 15 following a Director's termination of service, unless such distribution is required to be delayed under Section 17.17, in which case such distribution shall commence at the time this statutory delay has expired."

IN WITNESS WHEREOF, the undersigned, duly authorized officer of the Company, has caused this instrument to be executed on this 21st day of February, 2019.

SERVICE CORPORATION INTERNATIONAL,  
A Texas corporation

By: /s/ GREGORY T. SANGALIS  
Name: GREGORY T. SANGALIS  
Its: SENIOR VICE PRESIDENT

**PERFORMANCE UNIT GRANT  
AWARD AGREEMENT**

This AGREEMENT ("Agreement") is made as of February \_\_\_\_, 2019, by and between Service Corporation International, a Texas corporation (the "Company"), and (the "Employee").

WHEREAS, the Compensation Committee ("Compensation Committee") of the Board of Directors of the Company has determined that it is to the advantage and interest of the Company to grant to the Employee the performance units grant provided for herein in consideration of services provided by the Employee and to provide focus on the longer-term success of the Company.

NOW, THEREFORE, the Company and the Employee hereby agree as follows:

1. Grant of Award.

a. Pursuant to the Company's Amended and Restated 2016 Equity Incentive Plan ("Plan"), the Employee is hereby granted as of January 1, 2019, a Performance Unit Grant Award (the "Award"), subject to the terms and conditions set forth below, with respect to performance units ("Units").

b. Each Unit shall have a value equal to the value of one share of the Company's common stock.

c. If a dividend is paid on the Company's common stock during the Performance Cycle, the number of Units listed above shall be increased on the dividend payment date by (i) multiplying the per share dividend amount by the number of Units credited under this Agreement on the dividend payment date, and (ii) dividing that amount by the value of a share of the Company's common stock on the dividend payment date.

d. If the Units covered by this Award become vested in accordance with Section 2 below, the Employee will be entitled to receive, net of applicable withholding or applicable social security taxes, a cash payment representing the product of (i) the value of a share of the Company's common stock on the date of approval of the payment by the Compensation Committee, multiplied by (ii) the number of Units vested, multiplied by (iii) the Performance Settlement Factor as determined using Exhibit A, attached hereto and made a part of this Agreement.

e. If the Award becomes vested and payable, the Award will be paid to the Employee as soon as practicable after the end of the Performance Cycle, but no later than March 15, 2022.

2. Vesting. If the Employee is employed by the Company (or any Affiliate thereof) continuously during the Performance Cycle and through the payment date for the Award, as described in Section 1(e) above (the "Payment Date"), the Award will vest 100% on the Payment Date. Except as provided below, this Award shall terminate, and all of the Employee's rights hereunder shall be forfeited, if the Employee is not employed on the Payment Date.

a. Death, Disability and Termination by the Company without Cause. In the event of the termination of the Employee's employment with the Company (or any Affiliate thereof) prior to the Payment Date due to the Employee's death, Disability or termination by the Company (or an Affiliate thereof) without cause (as that term is defined in Employee's employment agreement with an Affiliate of Company, or if none, as determined by the Company in its reasonable discretion), a pro-rata portion of the Award will vest, as determined in accordance with the following calculation:

The number of Units under the Award to be vested is determined by the number of active months of employment by the Employee during the Performance Cycle divided by 36 (which is the number of months in the "Performance Cycle" as set forth in Exhibit A).

b. Retirement. In the event of the termination of the Employee's employment with the Company (or any Affiliate thereof) prior to the to the Payment Date due to the Employee's retirement on or after attainment of age 60 with ten (10) years of service, or retirement on or after attainment of age 55 with twenty (20) years of service, the Award will vest, if the Compensation Committee, in its sole discretion, acting by meeting or unanimous consent occurring prior to the effective date of the Employee's retirement, causes the Award to vest, in which event the Award will fully vest without prorating regardless of the number of months remaining in the Performance Cycle.

c. Change of Control. In the event of a Change of Control of the Company during the Performance Cycle, the Award will be fully vested and paid at the Target amount set forth on Exhibit A. Any payment under this Section 2(c) shall be made on the date Change in Control occurs.

Notwithstanding any provision of this Agreement or any other agreement between the Employee and the Company, in the event of a termination of the Employee's employment with the Company (or any Affiliate thereof) by the Company for cause (as described above), or if the Employee terminates his or her employment with the Company (or any Affiliate thereof) for any reason, any unpaid Award shall be forfeited in its entirety and will not be paid.

3. Transfer Restrictions. This Award is non-transferable other than by will or by the laws of descent and distribution, and may not otherwise be assigned, pledged or hypothecated and shall not be subject to execution, attachment or similar process. Upon any attempt by the Employee (or the Employee's successor in interest after the Employee's death) to effect any such disposition, or upon the levy of any such process, the Award may immediately become null and void, at the discretion of the Compensation Committee.

4. Tax. The Employee will pay any and all Federal, state or local income tax and all associated employment taxes (FICA) when the Award is paid.

5. Miscellaneous. This Agreement (i) shall be binding upon and inure to the benefit of any successor of the Company, (ii) shall be governed by the laws of the State of Texas and any applicable laws of the United States, and (iii) may not be amended without the written consent of both the Company and the Employee. No contract or right of employment shall be implied by this Agreement.

6. Incorporation of Plan Provisions. This Award and the terms and conditions herein set forth are subject in all respects to the terms and conditions of the Plan, which shall be controlling and are incorporated herein by reference. Capitalized terms not otherwise defined herein (inclusive of Exhibit A) shall have the meanings set forth for such terms in the Plan.

7. IRC §409A Compliance. Notwithstanding the applicable provisions of this Agreement regarding timing of distribution of payments, the following special rules shall apply in order for this Agreement to comply with IRC §409A: (i) to the extent any distribution is to a "specified employee" (as defined under IRC §409A) and to the extent such applicable provisions of IRC §409A require a delay of such distributions by a six month period after the date of such Employee's separation of service with the Company, the provisions of this Agreement shall be construed and interpreted as requiring a six month delay in the commencement of such distributions thereunder.

To the extent of any compliance issues under IRC §409A, the Agreement shall be construed in such a manner so as to comply with the requirements of such provision so as to avoid any adverse tax consequences to the Employee.

---

8. Payment Limitations. Notwithstanding anything herein to the contrary, the following limitations shall apply to any calculation of payments under this Agreement:

a. If the Company's TSR for the Performance Cycle is negative, the Performance Settlement Factor used to calculate the Award payment shall not exceed the Target amount set forth in Section B of Exhibit A.

b. If the Company's TSR ranking for the Performance Cycle is below the 25<sup>th</sup> percentile of the TSR of the peers in the Comparator Group, then no payment shall be made under this Agreement.

c. If the Company's Annualized ROE for the Performance Cycle is less than fifteen percent (15%), then the amount that would otherwise have been paid under Section 1(d) of this Agreement shall be reduced by twenty-five percent (25%).

9. Clawback. If (i) the Employee is a Company officer at or above the level of Vice President at the date of this Agreement, and (ii) it is determined that the Employee has engaged in fraud that causes, in whole or in part, a material adverse restatement of the Company's financial statements, then any unpaid Award shall be forfeited in its entirety. In addition, if (A) an Award has been paid under this Agreement prior to the time of such determination, and (B) the payment occurred at any time after the ending date of the period covered by the incorrect financial statements, then the Employee must repay the Company the entire amount of his or her Award payment. Any determination by the Board of Directors with respect to the foregoing shall be final, subject however to the right of the Employee to contest such determination in any court of competent jurisdiction. The Company agrees to pay promptly as incurred all legal fees and expenses which the Employee may reasonably incur as a result of any such contest; provided however, if the Employee does not prevail in such contest, the Employee will reimburse the Company for all such legal fees and expenses. As used herein, the term "fraud" shall mean the act of knowingly making a false representation of a material fact with the intent to deceive.

10. Binding Effect. This Agreement shall be effective only if executed by the Company (by manual, electronic, typed, stamped or facsimile signature), recorded as a performance unit grant in the minutes of the committee administering the Plan and manually signed by the Employee. This Agreement shall be binding upon and inure to the benefit of any successors to the Company and all persons lawfully claiming under the Employee.

[Signature Page Attached]

IN WITNESS HEREOF, the Employee and the Company have executed this Performance Unit Grant Award as of the day and year first above written.

**EMPLOYEE** Service Corporation International

/s/ Gregory T. Sangalis

---

[Signature] Name: Gregory T. Sangalis

Title: Senior Vice President

General Counsel and Secretary

Exhibit A - Page 3

Exhibit A

---



## Calculation of Performance Settlement Factor

The Performance Settlement Factor used to determine the amount payable under the Performance Unit Award described in the attached Performance Unit Grant Award Agreement, dated as of February \_\_, 2019, between Service Corporation International, a Texas corporation (the "Company" or "SCI"), and all of its Affiliates and the Employee, shall be calculated as provided in this Exhibit A.

A. **Definitions.** For purposes of this Award, the following definitions will control:

- "Annualized ROE" means the product of (i) the sum of the Return on Equity for each fiscal year during the Performance Cycle, divided by (ii) three.
  - "Award" is a grant of Units as approved by the Compensation Committee. The number Units subject to the Award shall be increased, as provided in Section 1(c) of the Agreement, to reflect the deemed reinvestment of dividends during the Performance Cycle.
  - "Comparator Group" is defined as the publicly traded U.S. companies which are included in the reference group as documented in the 2019 Compensation Committee's records and which are in existence at the end of the Performance Cycle.
  - "Compensation Committee" means the Compensation Committee of the Board of Directors of Service Corporation International.
  - "IRC §409A" means Section 409A of the Internal Revenue Code of 1986, as amended.
  - "National Exchange" is defined as the New York Stock Exchange (NYSE) or the National Association of Stock Dealers and Quotes (NASDAQ).
  - "Plan Administrator" is Compensation Committee, which may delegate certain elements of administrative responsibility to the Company's CEO or appropriate members of his staff. Any performance goals, performance standards and award determinations must be approved by the Compensation Committee.
  - "Performance Cycle" is defined as the three-year period beginning December 31, 2018 and ending December 31, 2021.
  - "Performance Settlement Factor" is the applicable percentage set forth in Section B below, which shall be applied to the number of vested units based on the Company's relative TSR ranking within the Comparator Group, as interpolated.
  - "Return on Equity" shall be calculated for each fiscal year during the Performance Cycle by dividing (i) the Company's consolidated net income from continuing operations of the Company, as determined under U.S. Generally Accepted Accounting Principles, for the fiscal year, by (ii) the average of the beginning and ending stockholders equity for such fiscal year.
  - "Total Shareholder Return" (TSR) is defined as the rate of return reflecting stock price appreciation plus reinvestment of dividends over the Performance Cycle. Specifically, TSR will be calculated using the following provisions: \$100 invested in SCI stock on the first day of the Performance Cycle, with dividends reinvested on each applicable payment date, compared to \$100 invested in each of the peer companies in the Comparator Group, with dividend reinvestment on each applicable payment date during the same period. For purposes of this calculation, any determination of reinvested dividends shall be calculated as the sum of the total dividends paid on one share of stock during the Performance Cycle, assuming reinvestment of such dividends in such stock (based on the closing stock price of such stock on the
-

applicable dividend payment date). For the avoidance of doubt, it is intended that the foregoing calculation of reinvested dividend amount shall take into account not only the reinvestment of dividends in a share of stock but also capital appreciation or depreciation in the shares of stock deemed acquired by such reinvestment.

- "Unit" is a performance unit which shall have a value equal to the closing price of a share of the Company's common stock.

B. Performance Unit Awards Settlement Criteria:

SCI Weighted Average Total Shareholder Return Ranking Relative to Comparator Group at End of Performance Cycle	Ranking	% of Target Award Paid as Incentive  (Performance Settlement Factor)
Maximum	75 <sup>th</sup> % or greater	200%
	70 <sup>th</sup> %ile	180%
	65 <sup>th</sup> %ile	160%
	60 <sup>th</sup> %ile	140%
	55 <sup>th</sup> %ile	120%
Target	50 <sup>th</sup> %ile	100%
	45 <sup>th</sup> %ile	85%
	40 <sup>th</sup> %ile	70%
	35 <sup>th</sup> %ile	55%
	30 <sup>th</sup> %ile	40%
Threshold	25 <sup>th</sup> %ile	25%
Below Threshold	Less than 25 <sup>th</sup> %ile	0%

- Calculation of awards for performance levels between Target and Maximum, or Threshold and Target will be calculated using straight-line interpolation.
- If mergers and acquisitions result in a reduction in the number of peer group companies during the cycle, these percentile rankings will reflect the Comparator Group companies still intact at the end of the Performance Cycle.
- As provided in Section 8(a) of the Agreement, in the event SCI's TSR is negative at the end of the Performance Cycle, no payment hereunder will exceed the Target in the schedule above.
- As provided in Section 8(c) of the Agreement, in the event SCI's Annualized ROE for the Performance Cycle is less than fifteen percent (15%), as calculated at the end of the Performance Cycle, the amount payable in settlement of the Units shall be reduced by twenty-five percent (25%).
- The Compensation Committee shall have the reasonable discretion to interpret or construe ambiguous, unclear or implied terms applicable to this Agreement, and to make any findings of fact necessary to make a calculation or determination hereunder.
- A decision made in good faith by the Compensation Committee shall govern and be binding in the event of any dispute regarding a method of calculation of performance or a determination of vesting or forfeiture in connection with the Award or this Agreement.

Service Corporation International  
a Texas corporation  
CERTIFICATION OF CHIEF EXECUTIVE OFFICER  
Section 302 Certification

I, Thomas L. Ryan, certify that:

1. I have reviewed this quarterly report on Form 10-Q of Service Corporation International, a Texas corporation (the "registrant");
2. Based on my knowledge, this report does not contain any untrue statement of a material fact or omit to state a material fact necessary to make the statements made, in light of the circumstances under which such statements were made, not misleading with respect to the period covered by this report;
3. Based on my knowledge, the financial statements, and other financial information included in this report, fairly present in all material respects the financial condition, results of operations and cash flows of the registrant as of, and for, the periods presented in this report;
4. The registrant's other certifying officer and I are responsible for establishing and maintaining disclosure controls and procedures (as defined in Exchange Act Rules 13a-15(e) and 15d-15(e)) and internal control over financial reporting (as defined in Exchange Act Rules 13a-15(f) and 15d-15(f)) for the registrant and have:
  - a) designed such disclosure controls and procedures, or caused such disclosure controls and procedures to be designed under our supervision, to ensure that material information relating to the registrant, including its consolidated subsidiaries, is made known to us by others within those entities, particularly during the period in which this report is being prepared;
  - b) designed such internal control over financial reporting, or caused such internal control over financial reporting to be designed under our supervision, to provide reasonable assurance regarding the reliability of financial reporting and the preparation of financial statements for external purposes in accordance with generally accepted accounting principles;
  - c) evaluated the effectiveness of the registrant's disclosure controls and procedures and presented in this report our conclusions about the effectiveness of the disclosure controls and procedures, as of the end of the period covered by this report based on such evaluation; and
  - d) disclosed in this report any change in the registrant's internal control over financial reporting that occurred during the registrant's most recent fiscal quarter (the registrant's fourth fiscal quarter in the case of an annual report) that has materially affected, or is reasonably likely to materially affect, the registrant's internal control over financial reporting; and
5. The registrant's other certifying officer and I have disclosed, based on our most recent evaluation of internal control over financial reporting, to the registrant's auditors and the audit committee of the registrant's board of directors (or persons performing the equivalent functions):
  - a) all significant deficiencies and material weaknesses in the design or operation of internal control over financial reporting which are reasonably likely to adversely affect the registrant's ability to record, process, summarize, and report financial information; and
  - b) any fraud, whether or not material, that involves management or other employees who have a significant role in the registrant's internal control over financial reporting.

Date: April 25, 2019

/s/ Thomas L. Ryan

Thomas L. Ryan  
President, Chief Executive Officer and Chairman of the Board  
(Principal Executive Officer)

Service Corporation International  
a Texas corporation  
CERTIFICATION OF CHIEF FINANCIAL OFFICER  
Section 302 Certification

I, Eric D. Tanzberger, certify that:

1. I have reviewed this quarterly report on Form 10-Q of Service Corporation International, a Texas corporation (the "registrant");
2. Based on my knowledge, this report does not contain any untrue statement of a material fact or omit to state a material fact necessary to make the statements made, in light of the circumstances under which such statements were made, not misleading with respect to the period covered by this report;
3. Based on my knowledge, the financial statements, and other financial information included in this report, fairly present in all material respects the financial condition, results of operations and cash flows of the registrant as of, and for, the periods presented in this report;
4. The registrant's other certifying officer and I are responsible for establishing and maintaining disclosure controls and procedures (as defined in Exchange Act Rules 13a-15(e) and 15d-15(e)) and internal control over financial reporting (as defined in Exchange Act Rules 13a-15(f) and 15d-15(f)) for the registrant and have:
  - a) designed such disclosure controls and procedures, or caused such disclosure controls and procedures to be designed under our supervision, to ensure that material information relating to the registrant, including its consolidated subsidiaries, is made known to us by others within those entities, particularly during the period in which this report is being prepared;
  - b) designed such internal control over financial reporting, or caused such internal control over financial reporting to be designed under our supervision, to provide reasonable assurance regarding the reliability of financial reporting and the preparation of financial statements for external purposes in accordance with generally accepted accounting principles;
  - c) evaluated the effectiveness of the registrant's disclosure controls and procedures and presented in this report our conclusions about the effectiveness of the disclosure controls and procedures, as of the end of the period covered by this report based on such evaluation; and
  - d) disclosed in this report any change in the registrant's internal control over financial reporting that occurred during the registrant's most recent fiscal quarter (the registrant's fourth fiscal quarter in the case of an annual report) that has materially affected, or is reasonably likely to materially affect, the registrant's internal control over financial reporting; and
5. The registrant's other certifying officer and I have disclosed, based on our most recent evaluation of internal control over financial reporting, to the registrant's auditors and the audit committee of the registrant's board of directors (or persons performing the equivalent functions):
  - a) all significant deficiencies and material weaknesses in the design or operation of internal control over financial reporting which are reasonably likely to adversely affect the registrant's ability to record, process, summarize, and report financial information; and
  - b) any fraud, whether or not material, that involves management or other employees who have a significant role in the registrant's internal control over financial reporting.

Date: April 25, 2019

/s/ Eric D. Tanzberger

Eric D. Tanzberger  
Chief Financial Officer  
(Principal Financial Officer)

Certification of Chief Executive Officer

I, Thomas L. Ryan, of Service Corporation International, certify, pursuant to Section 906 of the Sarbanes-Oxley Act of 2002, that:

- (1) the Quarterly Report on Form 10-Q for the quarterly period ended March 31, 2019 (the "Periodic Report") which this statement accompanies fully complies with the requirements of Section 13(a) or 15(d) of the Securities Exchange Act of 1934, as amended; and
- (2) the information contained in the Periodic Report fairly presents, in all material respects, the financial condition and results of operations of Service Corporation International.

Dated: April 25, 2019

/s/ Thomas L. Ryan

---

Thomas L. Ryan  
President, Chief Executive Officer and Chairman of the Board  
(Principal Executive Officer)

Certification of Chief Financial Officer

I, Eric D. Tanzberger, of Service Corporation International, certify, pursuant to Section 906 of the Sarbanes-Oxley Act of 2002, that:

- (1) the Quarterly Report on Form 10-Q for the quarterly period ended March 31, 2019 (the "Periodic Report") which this statement accompanies fully complies with the requirements of Section 13(a) or 15(d) of the Securities Exchange Act of 1934, as amended; and
- (2) the information contained in the Periodic Report fairly presents, in all material respects, the financial condition and results of operations of Service Corporation International.

Dated: April 25, 2019

/s/ Eric D. Tanzberger

Eric D. Tanzberger  
Chief Financial Officer  
(Principal Financial Officer)

BEFORE THE LAND USE COMMISSION

OF THE STATE OF HAWAII

In the Matter of the Petition of ) DOCKET NO. A17-804  
)  
HAWAIIAN MEMORIAL LIFE PLAN, LTD. ) AFFIDAVIT OF SERVICE OF  
) FIRST AMENDMENT TO  
To Amend The Conservation Land Use ) PETITION FOR LAND USE  
District Boundary Into The Urban Land Use ) DISTRICT BOUNDARY  
District For Approximately 53.449 Acres Of ) AMENDMENT  
Land At Kāneʻohe, Island of Oʻahu, State of )  
Hawaiʻi, Tax Map Key: (1) 4-5-033: por. 001 )  
\_\_\_\_\_)

**AFFIDAVIT OF SERVICE OF FIRST AMENDMENT TO PETITION  
FOR LAND USE DISTRICT BOUNDARY AMENDMENT**

STATE OF HAWAII )  
) ss.:  
CITY AND COUNTY OF HONOLULU )

CURTIS T. TABATA, being first duly sworn on oath, deposes and says:

A. Affiant is the attorney for Petitioner HAWAIIAN MEMORIAL LIFE PLAN, LTD. and agent of the Petitioner for a State of Hawaiʻi Land Use District Boundary Amendment from Conservation District to Urban District, identified as Docket No. A17-804, for land situated at Kāneʻohe, Island of Oʻahu, Hawaiʻi, identified as Tax Map Key No. (1) 4-5-033: por. 001.

B. In compliance with § 15-15-48(a) of the Hawaiʻi Administrative Rules ("HAR"), Affiant did on May 10, 2019 deposit in the United States Mail, postage prepaid, by certified mail or hand delivered, a copy of the First Amendment to Petition for District Boundary Amendment, to the following:

DAWN TAKEUCHI-APUNA, ESQ.  
Deputy Attorney General  
Department of the Attorney General  
425 Queen Street  
Honolulu, Hawai'i 96813

HAND-DELIVERY

MARY ALICE EVANS, DIRECTOR  
Office of Planning, State of Hawai'i  
235 South Beretania Street  
Room 600, Leiopapa A Kamehameha Bldg.  
Honolulu, Hawai'i 96813

HAND-DELIVERY

KATHY K. SOKUGAWA, DIRECTOR  
City and County of Honolulu  
Department of Planning and Permitting  
650 South King Street, 7th Floor  
Honolulu, Hawai'i 96813

HAND DELIVERY

PLANNING COMMISSION  
City and County of Honolulu  
650 South King Street, 7th Floor  
Honolulu, Hawai'i 96813

HAND DELIVERY

PAUL S. AOKI, ESQ.  
Acting Corporation Counsel  
City and County of Honolulu  
Department of Corporation Counsel  
530 South King Street, Room 110  
Honolulu, Hawai'i 96813

HAND DELIVERY

HUI O PIKOILOA, an unincorporated  
Association, LIANNE CHING, ERNEST  
HARRIS, BETTYE HARRIS, RICHARD  
MCCREEDY, JULIANE MCCREEDY,  
JESSE REAVIS, and GRANT YOSHIMORI  
c/o 45-464 Lipalu Street  
Kaneohe, Hawai'i 96744

U.S. MAIL  
CERTIFIED MAIL  
RETURN RECEIPT  
REQUESTED

C. This Affidavit is provided in compliance with § 15-15-50(c)(5), (C), HAR.



That further Affiant sayeth naught.

Dated: Honolulu, Hawai'i, May 10, 2019.



CURTIS T. TABATA

Subscribed and sworn to me  
this 10<sup>th</sup> day of May 2019



  
Name: Pearl Y Nomura

 Notary Public, State of Hawai'i  
My Commission expires: 11/23

NOTARY CERTIFICATE (Hawaii Administrative Rules § 5-11-8)  
Document Identification or Description: Affidavit of Service of First Amendment to  
Petition for Land Use District Boundary Amendment

Doc. Date: May 10, 2019 No. of Pages: 3

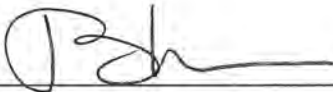
Jurisdiction: First Circuit  
(in which notarial act is performed)

 5-10-19  
Signature of Notary Date of Certificate 

Pearl Y Nomura  
Printed Name of Notary (Official Stamp or Seal)

BEFORE THE LAND USE COMMISSION

OF THE STATE OF HAWAII

In the Matter of the Petition of ) DOCKET NO. A17-804  
)  
HAWAIIAN MEMORIAL LIFE PLAN, LTD. ) AFFIDAVIT OF SENDING OF  
) FIRST AMENDED  
To Amend The Conservation Land Use ) NOTIFICATION OF PETITION  
District Boundary Into The Urban Land Use ) FILING  
District For Approximately 53.449 Acres Of )  
Land At Kāneʻohe, Island of Oʻahu, State of )  
Hawaii, Tax Map Key: (1) 4-5-033: por. 001 )  
\_\_\_\_\_)

**AFFIDAVIT OF SENDING OF FIRST  
AMENDED NOTIFICATION OF PETITION FILING**

STATE OF HAWAII )  
) ss.:  
CITY AND COUNTY OF HONOLULU )

CURTIS T. TABATA, being first duly sworn on oath, deposes and says:

A. Affiant is the attorney for Petitioner HAWAIIAN MEMORIAL LIFE PLAN, LTD. and agent of the Petitioner for a State of Hawaii Land Use District Boundary Amendment from Conservation District to Urban District, identified as Docket No. A17-804, for land situated at Kāneʻohe, Island of Oʻahu, State of Hawaii, identified as Tax Map Key No. (1) 4-5-033: por. 001.

B. In compliance with § 15-15-50(d) of the Hawaii Administrative Rules ("HAR"), Affiant did on May 10, 2019 deposit in the United States Mail, postage prepaid, by regular mail, a copy of the First Amended Notification of Petition Filing,

attached hereto as Exhibit "1", to the persons identified in the required mailing and e-mail list, attached hereto as Exhibit "2."

C. This Affidavit is provided in compliance with § 15-15-50(d), HAR.

That further Affiant sayeth naught.

Dated: Honolulu, Hawai'i, May 10, 2019.



\_\_\_\_\_  
CURTIS T. TABATA

Subscribed and sworn to me  
this 10th day of May 2019

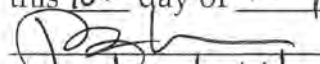
  
\_\_\_\_\_  
Name: Pearl Y. Numura

Notary Public, State of Hawai'i  
My Commission expires: 4/1/23



NOTARY CERTIFICATE (Hawaii Administrative Rules § 5-11-8)

Document Identification or Description: Affidavit of Sending of First Amended Notification of Petition Filing

Doc. Date: May 10 2019 No. of Pages: 2

Jurisdiction: First Circuit  
(in which notarial act is performed)



5-10-19

Signature of Notary

Date of Certificate

Pearl Y. Numura

Printed Name of Notary



(Official Stamp or Seal)

May 10, 2019

**FIRST AMENDED NOTIFICATION OF PETITION FILING**

This is to advise you that a First Amendment to Petition for Land Use District Boundary Amendment with the following general information has been submitted to the State of Hawai'i Land Use Commission:

Docket No: A17-804  
Petitioner/Address: HAWAIIAN MEMORIAL LIFE PLAN, LTD.  
c/o Mr. Jay Morford  
1330 Maunakea Street  
Honolulu, HI 96813  
Landowners and: HAWAIIAN MEMORIAL LIFE PLAN, LTD.  
Tax Map Key Number: (1) 4-5-033; por. 001  
Location: Kaneohe, Island of Oahu, Hawai'i  
Requested Reclassification: Conservation to Urban  
Acreage: Approximately 53.449 acres  
Proposed Use: The development of cemetery expansion,  
cultural preserve, roadways and open space

You may review detailed information regarding the petition at the Land Use Commission ("Commission") office or the City and County of Honolulu, Department of Planning & Permitting located at 650 South King Street, Honolulu, Hawai'i 96813. The Commission's office is located at 235 S. Beretania Street, Room 406, Honolulu, Hawai'i. Office hours are from 7:45 a.m. to 4:30 p.m., Mondays through Fridays.

A hearing on this petition will be scheduled at a future date. If you are interested in participating in the hearing as a public witness, please write or call the Commission office at P.O. Box 2359, Honolulu, Hawai'i 96804-2359; telephone (808) 587-3822. If you intend to participate in the hearing as an intervenor, pursuant to § 15-15-52, Hawai'i Administrative Rules, you should file a Notice of Intent to Intervene with the Commission within 30 days of the date of this notice. Please contact the Commission office for further information.

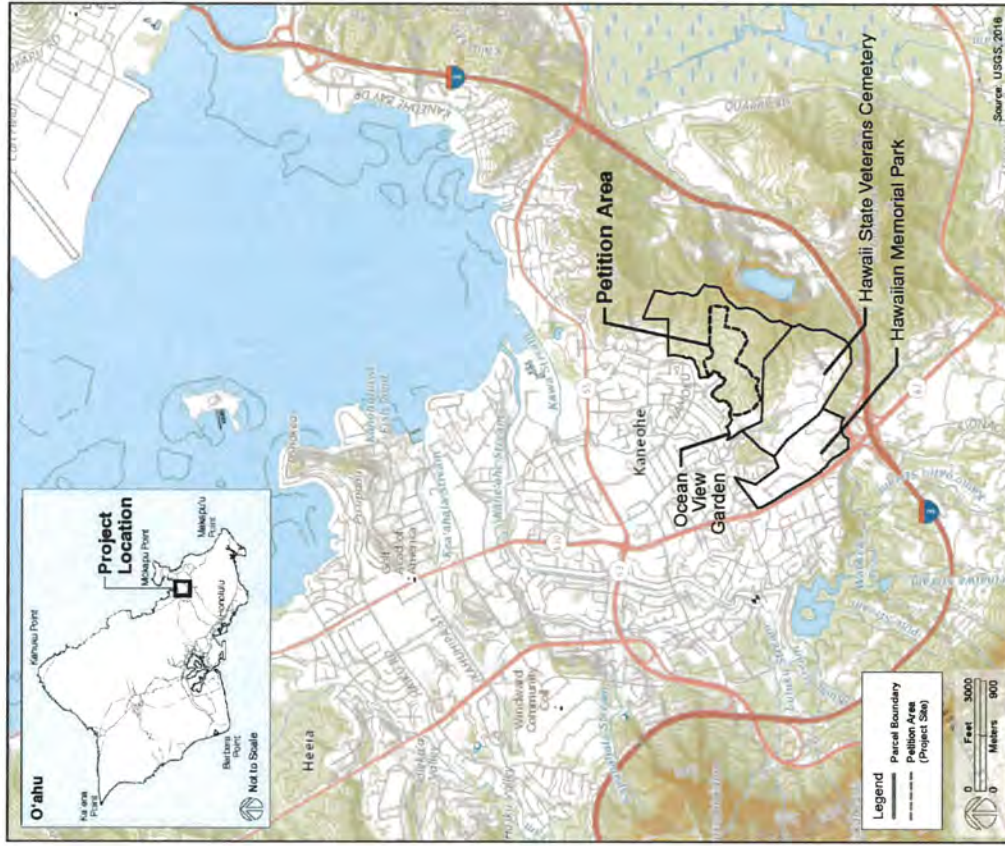

**Project Location Map**  
Hawaiian Memorial Park Cemetery Expansion Project  
Kāneohe, Oʻahu, Hawaiʻi

Email List for Oahu Distribution  
As of 04/15/19

dchun3@honolulu.gov; liannehiga@hawaii.rr.com; mccandlesshonolulu@outlook.com;  
Kthrnkmd@gmail.com; dpang1@honolulu.gov; DrKioniDudley@hawaii.rr.com;  
rezentesc@aol.com; joy@joygoldunlimited.com; palani.elua@gmail.com;  
tampaulette@gmail.com; andersond003@hawaii.rr.com; ann.wharton@lendlease.com;  
noelle.cole@honolulu.gov; kyamashita@honolulu.gov; dddewey@msn.com;  
biechler@hawaii.edu; dwong6@honolulu.gov;

Mr. William Mahoe  
Operating Engineers Local Union 3  
2181 Lauwilwili St.  
Kapolei, HI 96707-1887

Gentry Waipio Community Association  
94-1036 Waipio Uka St., #104A  
Waipahu, HI 96797

OAHU MAILING LIST  
Last Updated: 04/11/2019  
Est 37

Gary Kaneko  
92-210 Awaawahea Place  
Kapolei, HI 96707

Wayne Dang  
758 Elepaio Street  
Honolulu, HI 96816

Guy Archer  
2499 Kapiolani Blvd., #3405  
Honolulu, HI 96826

Marion Larson  
45-234 Kokokahi Place  
Kaneohe, HI 96744

Leonard Oshiro, President  
Mikilua Farm Bureau Center  
87-1360 Paakea Road  
Waianae, HI 96792

Eric Enos  
Kaala Farms  
P. O. Box 630  
Waianae, HI 96792

Nathan Yuen  
91-233 Hanapouli Cir #29T  
Ewa Beach, HI 96706

Greg Apa, President  
Leeward Land LLC  
87 2020 Farrington Hwy  
Waianae, HI 96792-3749

Jennifer Darrah-Okike  
1217 Mona St.  
Honolulu, HI 96821

Grant Yoshimori  
45-464 Lipalu Street  
Kaneohe, HI 96744

Mr. Ron Amemiya  
Government Affairs  
94-497 Ukee Street  
Waipahu, HI 96797

Bettye Jo Harris  
45-170 Ohana Place  
Kaneohe, HI 96744

Dora T. Liboy  
1350 Kinau St. Apt. 6  
Honolulu, HI 96814-1240

Ms. Marti Townsend  
P.O. Box 37368  
Honolulu, HI 96837

Donna Rewick  
2004 Fish Hatchery Road  
Grants Pass, OR 97527

Disa Hauge, VP  
Maili Elementary School  
87-360 Kulaaupuni St.  
Waianae, HI 96792

Warren Chaiko  
340 22<sup>nd</sup> Avenue  
Honolulu, HI 96816

KAHEA: The Hawaiian –  
Environmental Alliance  
P.O. Box 37368  
Honolulu, HI 96837

Roy Morioka  
1190A Iki Place  
Honolulu, HI 96821

Leslie Moore  
667 Ilikai Street  
Kailua, HI 96734

Ken and Delane Dewey  
45-214 Kokokahi Street  
Kaneohe, HI 96744

Haleakala Ranch Company  
529 Keataloa Avenue  
Makawao, HI 96768

Solomon Espinas  
2103 Palolo Avenue  
Honolulu, HI 96816

Elizabeth M. Stack  
P.O. Box 497  
Honolulu, HI 96809

Allen M. Stack, Jr.  
P.O. Box 37532  
Honolulu, HI 96837

Jill Odo  
95-1031 Hoakua St.  
Mililani, HI 96789

Brian Miyamoto  
Hawaii Farm Bureau Federation  
P.O. Box 253  
Kunia, HI 96819

Brysen Poulton  
P.O. Box 1505  
Pearl City, HI 96792

Paulette Tam  
P.O. Box 4787  
Kaneohe, HI 96744

Ken Schmidt, GIS Administrator  
City & County Planning & Permitting  
650 S. King Street  
Honolulu, HI 96813

Senator Maile Shimabukuro  
21<sup>st</sup> District  
415 S. Beretania St.  
State Capitol, Room 409  
Honolulu, HI 96813

Representative Lauren Matsumoto  
45<sup>th</sup> District  
State Capitol, Room 315  
Honolulu, HI 96813

Iris Oda  
Board of Water Supply  
City & County of Honolulu  
630 S. Beretania Street  
Honolulu, HI 96813

Director  
Department of Planning & Permitting  
City & County of Honolulu  
650 South King Street  
Honolulu, HI 96813

Anthony Lee  
Real Property Assessment  
City & County of Honolulu  
842 Bethel Street, 2nd Floor  
Honolulu, HI 96813

UH Director of Capital Improvements  
1960 East West Road, Rm B102  
Honolulu, HI 96822

Derek Simon  
Carlsmith Ball LLP  
1001 Bishop St., Suite 2100  
Honolulu, HI 96813

STATEWIDE MAILING LIST  
Last Updated: 04/11/2019  
Est 129

Director of Planning  
County of Maui  
2200 Main Street, Suite 315  
Wailuku, HI 96793

Hawaii Operating Engineers  
2181 Lauwilili Street Ste 102  
Kapolei, HI 96707

Ashford & Wriston Library  
P. O. Box 131  
Honolulu, HI 96810

Associated Press  
500 Ala Moana Boulevard, Suite 7-590  
Honolulu, HI 96813

Jennifer Darrah  
102 Prospect Street  
Honolulu, HI 96813

Alden Alayvilla  
PO Box 33  
Kalaheo, HI 96741

Michael J. Belles, Esq  
Belles Graham Proudfoot Wilson & Chun  
4334 Rice Street, Suite 202  
Lihue, HI 96766

Gene Zarro  
22 Ulunui Place  
Pukalani, HI 96768

Dawn T. Hegger-Nordblom  
Hawaii Army National Guard – NEPA  
Coordinator  
P.O. Box 1057  
Kihei, HI 96753

Mr. James Garrigan  
P O Box 3143  
Kailua-Kona, HI 96745

Mr. Kenneth Okamura  
641 Polipoli Road  
Kula, HI 96790

James S. Greenwell  
Lanihau Properties LLC  
P.O. Box 9032  
Kailua-Kona, HI 96745

Patrick Borge, Sr.  
536 Haawina Street  
Paia, HI 96779-9609

U.S. Pacific Command  
Commander in Chief  
Box 64028  
Camp H.M. Smith, HI 96861-4028

Building Industry Association of Hawaii  
94-487 Akoki Street  
Waipahu, HI 96797

Kika Bukoski  
HI Building and Construction  
Trade Council  
735 Bishop Street, Suite 412  
Honolulu, HI 96813

Roy A. Vitousek III  
Cades Schutte LLP  
75-170 Hualalai Road, Suite B-303  
Kaulua-Kona, HI 96740

Mr. Greg Apa, President  
Leeward Land LLC  
87 2020 Farrington Hwy  
Waianae, HI 96792-3749

Mr. Charles Trembath  
4152 Palaumahu  
Lihue, HI 96766

DOT Highways / Maui District Office  
Engineer Program Manager  
650 Palapala Drive  
Kahului, HI 96732

Dwight Vicente  
2608 Ainaloa Dr.  
Hilo, HI 96720

Wendy Cortez-Botelho  
Governor's Rep. East-Hawaii  
75 Aupuni Street,  
Hilo, HI 96720

Walter Mensching  
RSS Ltd.  
1658 Liholiho Street, Suite 306  
Honolulu, HI 96822

Ms. K. Chun  
P. O. Box 3705  
Honolulu, HI 96811

City Desk Clerk-Public Hearings  
Honolulu Star Advertiser  
500 Ala Moana Boulevard, Unit 210  
Honolulu, HI 96813-4914

Ms. Eleanor Mirikitani  
c/o Waikoloa Land Co.  
150 Waikoloa Beach Drive  
Waikoloa, HI 96738

Mr. Robert J. Smolenski  
841 Bishop Street, Ste. 1628  
Honolulu, HI 96813-3921



Castle & Cooke Hawaii  
Dole Office Building Suite 510  
680 Iwilei Road  
Honolulu, HI 96817

Karen Piltz  
Chun Kerr Dodd Beaman & Wong  
999 Bishop Street Suite 2100  
Honolulu, HI 96813

Ms. Iris Nakagawa  
Carlsmith Ball LLP  
1001 Bishop St., Ste 2200  
Honolulu, HI 96813

Mr. Albert K. Fukushima  
1841 Palamoi Street  
Pearl City, HI 96782

Chairman - Planning Commission  
County of Kauai  
4444 Rice Street, Suite 473  
Lihue, HI 96766

Mr. Richard Poirier  
95-584 Naholoholo  
Mililani, HI 96789

Outdoor Circle- Bob Loy  
1314 S. King St. Suite 306  
Honolulu, HI 96814

The Pele Defense Fund  
P. O. Box 4969  
Hilo, HI 96720

U.S. Pacific Command  
Commander in Chief  
Box 64028  
Camp H.M. Smith, HI 96861-4028

DOT Highways / Hawaii District Office  
Engineer Program Manager  
50 Makaala Street  
Hilo, HI 96720

Honglong Li  
1001 Bishop Street, Suite 2400  
American Savings Bank Tower  
Honolulu, HI 96813

Mr. Steve Kelly  
James Campbell Company, LLC  
1001 Kamokila Boulevard, Suite 200  
Kapolei, HI 96707

U.S. Fish and Wildlife Service  
300 Ala Moana Blvd., Rm 3-122  
Honolulu, HI 96850

Mr. Michael A. Dahilig, Director  
Planning Department - Kauai  
4444 Rice Street, Suite 473  
Lihue, HI 96766

Isaac Hall, Esq.  
2087 Wells Street  
Wailuku, HI 96793

Emi L.M. Kaimulua, Esq.  
Watanabe Ing LLP  
999 Bishop Street, 23rd Floor  
Honolulu, HI 96813

McCorriston Miller Mukai MacKinnon  
Attn: Bonnie Stifel  
P. O. Box 2800  
Honolulu, HI 96803-2800

Beverly Pauole-Moore  
Volunteer Governor's Rep., Molokai  
P. O. Box 88.  
Kaunakakai, HI 96748

Navy Region Hawaii  
Commander  
850 Ticonderoga Street, Suite 110  
Pearl Harbor, HI 96860-5101

Law Offices of Kyong-Su Im LLLC  
1608 Laukahi St.  
Honolulu, HI 96821

Irene Anzai  
Rush Moore LLP  
737 Bishop Street, Suite 2400  
Honolulu, HI 96813

United States Marine Corps  
Commander, Marine Forces Pacific  
Attn: G4. Box 64118  
Camp H.M. Smith, HI 96861-4118

Department of the Army  
Directorate of Public Works  
Attn: Planning Division  
Schofield Barracks, HI 96857-5013

J. Gillmar  
P. O. Box 2902  
Honolulu, HI 96802

CBRE, Inc  
The Hallstrom Group Team  
1003 Bishop Street Ste 1800  
Honolulu, HI 96813

Department of Transportation  
Highways Division, Kauai District Office  
1720 Haleukana Street  
Lihue, HI 96766

Honolulu Star Advertiser  
Mr. Gordon Pang  
500 Ala Moana Blvd # 7-500  
Honolulu, HI 96813

Department of the Navy  
Commander in Chief, U.S. Pacific Fleet  
Commander in Chief  
250 Makalapa Drive  
Pearl Harbor, HI 96860-3131

Lawrence Ing, Esq.  
Ing, Horikawa & Jorgensen  
2145 Wells Street, Suite 204  
Wailuku, HI 96793-2222

Bill Mills, Chairman  
The Mills Group  
1100 Alakea Street, Suite 2200  
Honolulu, HI 96813

Brenda Luana Machado Lee  
P. O. Box 133  
Captain Cook, Kona, HI 96704

Julie Ann Miyashiro  
3247 Catherine St.  
Honolulu, HI 96815

Randall Sakumoto, Esq.  
McCorriston Miller Mukai MacKinnon LLP  
P. O. Box 2800  
Honolulu, HI 96803-2800

Mr. John M. White  
Hawaii Land Company  
P. O. Box 10  
Honolulu, HI 96810

Peter Yukimura  
P. O. Box 1031  
Lihue, HI 96766

Stanford S. Carr, President  
Stanford Carr Development LLC  
1100 Alakea Street, 27th Floor  
Honolulu, HI 96813

Jean McManus  
47-314 Lulani St.  
Kaneohe, HI 96744

Claudia Rohr  
369 Nene St.  
Hilo, HI 96720

Hawaiian Telcom Inc.  
1177 Bishop Street Suite 50  
Honolulu, HI 96813

Major General Arthur J. Logan  
Adjutant General-State of Hawaii  
Department of Defense  
3949 Diamond Hear Road  
Honolulu, HI 96816

Steven Lee Montgomery, Ph.D.  
94-610 Palai Street  
Waipahu, HI 96797-4535

KITV News 4  
Attn.: Assignment Desk  
801 S. King Street  
Honolulu, HI 96813

West Hawaii Today  
Attn: Tom Hasslinger  
P. O. Box 789  
Kailua-Kona, HI 96745-0789

Shannon Wood  
Koolau News  
P.O. Box 6366  
Kaneohe, HI 96744

Mr. Bruce A. Coppa  
Communications Pacific  
600 Queen St., Unit 2808  
Honolulu, HI 96813

John White  
Executive Director  
The Pacific Resource Partnership  
1100 Alakea St. 4<sup>th</sup> Floor  
Honolulu, HI 96813

Burt Lau, Esq.  
999 Bishop St., Ste. 2600  
Honolulu, HI 96813

Land Use Research Foundation of Hawaii  
1100 Alakea Street, Suite 408  
Honolulu, HI 96813

Dain P. Kane  
Maui County Council  
200 South High Street  
Wailuku, HI 96793

Pat Lee & Associates, Inc.  
45-248A Pahikaua Place  
Kaneohe HI 96744

League of Women Voters  
49 South Hotel Street, Rm. 314  
Honolulu, HI 96813

Dickson C. H. Lee, Esq.  
Takushi Wong Lee & Yee  
841 Bishop Street, Suite 925  
Honolulu, HI 96813

Wilson Okamoto & Associates  
Attn: Earl Matsukawa  
1907 S. Beretania Street  
Honolulu, HI 96826

Life of the Land  
P.O. Box 37158  
Honolulu, HI 96837

Sierra Club, Kauai Group  
P. O. Box 3412  
Lihue, HI 96766

Crockett & Nakamura  
38 S. Market Street  
Wailuku, HI 96793

Wesley R. Segawa & Associates  
736 South St. #206  
Honolulu, HI 96813

Matsubara, Kotake & Tabata  
ATTN: Benjamin M. Matsubara, Esq.  
888 Mililani Street, Suite 308  
Honolulu, HI 96813

Sue White  
1118 Maunawili Road  
Kailua, HI 96734

Mr. Gregory Kugle  
Damon Key Bocken Leong & Kupchak  
1003 Bishop Street, #1600  
Honolulu, HI 96813

William W.L. Yuen, Esq.  
1001 Bishop Street, Suite 1800  
Alston, Hunt, Floyd and Ing  
Honolulu, HI 96813-7984

Sierra Club, Hawai'i Chapter  
P. O. Box 2577  
Honolulu, HI 96803

Mr. Steven Strauss  
P. O. Box 11517  
Hilo, HI 96720

Canen Hookano  
PO Box 160  
Koloa, Kaua'i, HI 96756

Elaine Wender  
2180 W, Vineyard St # 305  
Wailuku, HI 96793

Ms. Donna Ann Kamehaiku Ono  
He'e'ia Historical Society  
46-522 Haiku Plantations Drive  
Kaneohe, HI 96744

Papakipuka  
ATTN: Donna Camvel  
46-522 Haiku Plantations Drive  
Kaneohe, HI 96744

Franklin Mukai, Esq.  
McCorriston Miller Mukai MacKinnon  
P. O. Box 2800  
Honolulu, HI 96803-2800

National Resources Conservation Svc.  
Pacific Islands Area (PIA) State Office  
Attn: PIA Soil Scientist  
P. O. Box 50004  
Honolulu, HI 96850-0050

Leticia "Letty" Castillo  
Volunteer Governor's Rep. Lanai  
P. O. Box 630806  
Lanai City HI 96763

Native Hawaiian Legal Corporation  
1164 Bishop Street, #1205  
Honolulu, HI 96813

Nathan Natori, Esq.  
1003 Bishop Street, Suite #1360  
Honolulu, HI 96813

Shannon Alivado  
Director of Government Relations  
General Contractors Association of Hawaii  
1065 Ahua Street,  
Honolulu, HI 96819

Ke'ala Nichols-Administrative Assistant  
Public Policy-Office of Hawaiian Affairs  
737 Iwilei Rd. Suite 200  
Honolulu, HI 96817

Councilman Ikaika Anderson  
530 S. King St. Rm 202  
Honolulu, HI 96813

Dept. of Land & Natural Resources  
Chairperson's Office  
1151 Punchbowl Street, Room 130  
Honolulu, HI 96813

Land Management Division  
Dept. of Land & Natural Resources  
1151 Punchbowl Street, Room 131  
Honolulu, HI 96813

Department of the Corporation Counsel  
City and County of Honolulu  
530 S. King Street, Rm. 110  
Honolulu, HI 96813

Mr. Eugene Takahashi  
C&C Department of Planning & Permitting  
650 South King Street  
Honolulu, HI 96813

Deputy Director  
Department of Land and Natural Resources  
P.O. Box 621  
Honolulu, HI 96809

DOT Highways / Oahu District Office  
Engineer Program Manager  
727 Kakoi Street  
Honolulu, HI 96819

The Honorable David Ige  
Governor, State of Hawaii  
State Capitol  
Honolulu, HI 96813

Darrell T. Young, Deputy Director  
DOT Harbors Division  
79 S. Nimitz Highway  
Honolulu, HI 96813-4898

Department of Transportation  
Harbors Division  
79 South Nimitz Highway  
Honolulu, HI 96813

Mr. Gordon Matsuoka  
DAGS - Public Works Division  
P. O. Box 119  
Honolulu, HI 96810

Laura McIntyre, AICP  
DOH-Environmental Planning Office  
Mgr, Rm. 312  
919 Ala Moana Boulevard  
Honolulu, HI 96814

Commission on Resource Management  
Dept. of Land & Natural Resources  
1151 Punchbowl Street, Room 227  
Honolulu, HI 96813

Ms. Sara Collins  
DLNR - Historical Preservation Division  
601 Kamokila Blvd., Room 555  
Kapolei, HI 96707

Senator Donovan M. Dela Cruz  
Hawaii Capitol Room 202  
415 South Beretania Street  
Honolulu, HI 96813

DAGS- Automotive Management Division  
Parking Control Office-Attn: Brian Saito  
PO Box 119  
Honolulu, HI 96819-0119

Representative Ryan I. Yamane  
Hawaii State Capitol Room 420  
415 South Beretania Street  
Honolulu, HI 96813

Department of Land and Natural Resources  
Land Division, Coastal Lands Program  
PO Box 621  
Honolulu, HI 96809-0621

Dept. of Hawaiian Home Lands  
P. O. Box 1879  
Honolulu, HI 96805

DOT Transportation Planning Office  
869 Punchbowl Street  
Honolulu, HI 96813

Deputy Director  
Department of Transportation  
869 Punchbowl Street  
Honolulu, HI 96813

Mr. Ronald F. Tsuzuki  
Highways Division, Planning Branch  
869 Punchbowl Street  
Honolulu, HI 96813

Director  
DBEDT  
P. O. Box 2359  
Honolulu, HI 96804-2359

Director  
Office of Planning  
P. O. Box 2359  
Honolulu, HI 96804-2359

Representative David Tarnas  
7<sup>th</sup> District  
State Capitol, Room 328  
Honolulu, HI 96813

Dawn T. Apuna, Esq.  
Deputy Attorney General  
Hale Auhau  
425 Queen Street  
Honolulu, Hawaii 96813

BEFORE THE LAND USE COMMISSION

OF THE STATE OF HAWAII

In the Matter of the Petition of ) DOCKET NO. A17-804  
)  
HAWAIIAN MEMORIAL LIFE PLAN, LTD. ) CERTIFICATE OF SERVICE  
)  
To Amend The Conservation Land Use )  
District Boundary Into The Urban Land Use )  
District For Approximately 53.449 Acres Of )  
Land At Kāneʻohe, Island of Oʻahu, State of )  
Hawaiʻi, Tax Map Key: (1) 4-5-033: por. 001 )  
\_\_\_\_\_)

CERTIFICATE OF SERVICE

I hereby certify that a file-marked of the foregoing document was duly served upon the following **AS INDICATED BELOW** on May 10, 2019.

DAWN TAKEUCHI-APUNA, ESQ. ) HAND-DELIVERY  
Deputy Attorney General  
Department of the Attorney General  
425 Queen Street  
Honolulu, Hawaiʻi 96813

MARY ALICE EVANS, DIRECTOR ) HAND-DELIVERY  
Office of Planning, State of Hawaiʻi  
235 South Beretania Street  
Room 600, Leiopapa A Kamehameha Bldg.  
Honolulu, Hawaiʻi 96813

KATHY K. SOKUGAWA, DIRECTOR ) HAND DELIVERY  
City and County of Honolulu  
Department of Planning and Permitting  
650 South King Street, 7th Floor  
Honolulu, Hawaiʻi 96813

PLANNING COMMISSION  
City and County of Honolulu  
650 South King Street, 7th Floor  
Honolulu, Hawai'i 96813

HAND DELIVERY

PAUL S. AOKI, ESQ.  
Acting Corporation Counsel  
City and County of Honolulu  
Department of Corporation Counsel  
530 South King Street, Room 110  
Honolulu, Hawai'i 96813

HAND DELIVERY

HUI O PIKOILOA, an unincorporated  
Association, LIANNE CHING, ERNEST  
HARRIS, BETTYE HARRIS, RICHARD  
MCCREEDY, JULIANE MCCREEDY,  
JESSE REAVIS, and GRANT YOSHIMORI  
c/o 45-464 Lipalu Street  
Kaneohe, Hawai'i 96744

U.S. MAIL  
CERTIFIED MAIL  
RETURN RECEIPT  
REQUESTED

DATED: Honolulu, Hawai'i, May 10, 2019.



Of Counsel:  
MATSUBARA, KOTAKE & TABATA  
A Law Corporation

---

BENJAMIN M. MATSUBARA  
CURTIS T. TABATA  
Attorneys for Petitioner  
HAWAIIAN MEMORIAL LIFE  
PLAN, LTD.