

D·R·HORTON
America's Builder
H A W A I I

LAND USE COMMISSION
STATE OF HAWAII

2018 OCT 26 A 10: 21

October 19, 2018

Mr. Daniel Orondenker, Executive Officer
State of Hawaii Land Use Commission
235 South Beretania Street #406
Honolulu, Hawaii 96813

VIA REGULAR MAIL

**Re: Docket No. A06-771 D.R. Horton-Schuler Homes, LLC
Notice of Sale of Property within the Petition Area**

Dear Mr. Orodenger,

In accordance with Condition 22 of the Decision and Order in the above captioned docket, Petitioner D.R. Horton – Schuler Homes, LLC ("D.R. Horton") hereby notifies the Land Use Commission of the State of Hawaii that D.R. Horton closed on the sale of approximately 1.806 acres of land within the Petition Area.

More specifically, D.R. Horton conveyed Lot 19773-A, 1.806 acres, more or less, as shown on Map 1671 (enclosed), filed in the Office of the Assistant Registrar of the Land Court of the State of Hawaii (the "Land Court") with Land Court Application No. 1069, to Fred Lau Properties, LLC via Limited Warranty Deed and Reservation of Rights recorded August 31, 2018, in the Land Court as Document No. T-10469244.

Should you have any questions, please feel free to contact me at (808) 372-3073.

Sincerely,



Robert Q. Bruhl
Division President

Enclosure

LAND COURT
 STATE OF HAWAII
 LAND COURT APPLICATION 1069
 SUBDIVISION OF LOT 19773
 AS SHOWN ON MAP 1665
 INTO LOTS 19773-A AND 19773-B
 AND DESIGNATION OF EASEMENTS 11242 AND 11243
 AT HONOLULULI, EWA, OAHU, HAWAII

615 Piikoi Street, Suite 700
 Honolulu, Hawaii, 96814
 September 30, 2016

CONTROLPOINT SURVEYING, INC.



By: *Wilfred Y.K. Chin*
 Licensed Professional Land Surveyor
 Certificate Number 3459
 Land Court Certificate Number 177
 License Expires 4/18

OWNER: D. R. HORTON-SCHULER HOMES, LLC
 TRANSFER CERTIFICATE OF TITLE: 795,123

AUTHORIZED AND APPROVED BY ORDER OF THE JUDGE
 OF THE LAND COURT DATED SEPTEMBER 29, 2017
 BY ORDER OF THE COURT.

Taaneen Janawatine
 REGISTRAR OF THE LAND COURT

*Filed: July 24, 2017 by
 C. Alan, Jr.*

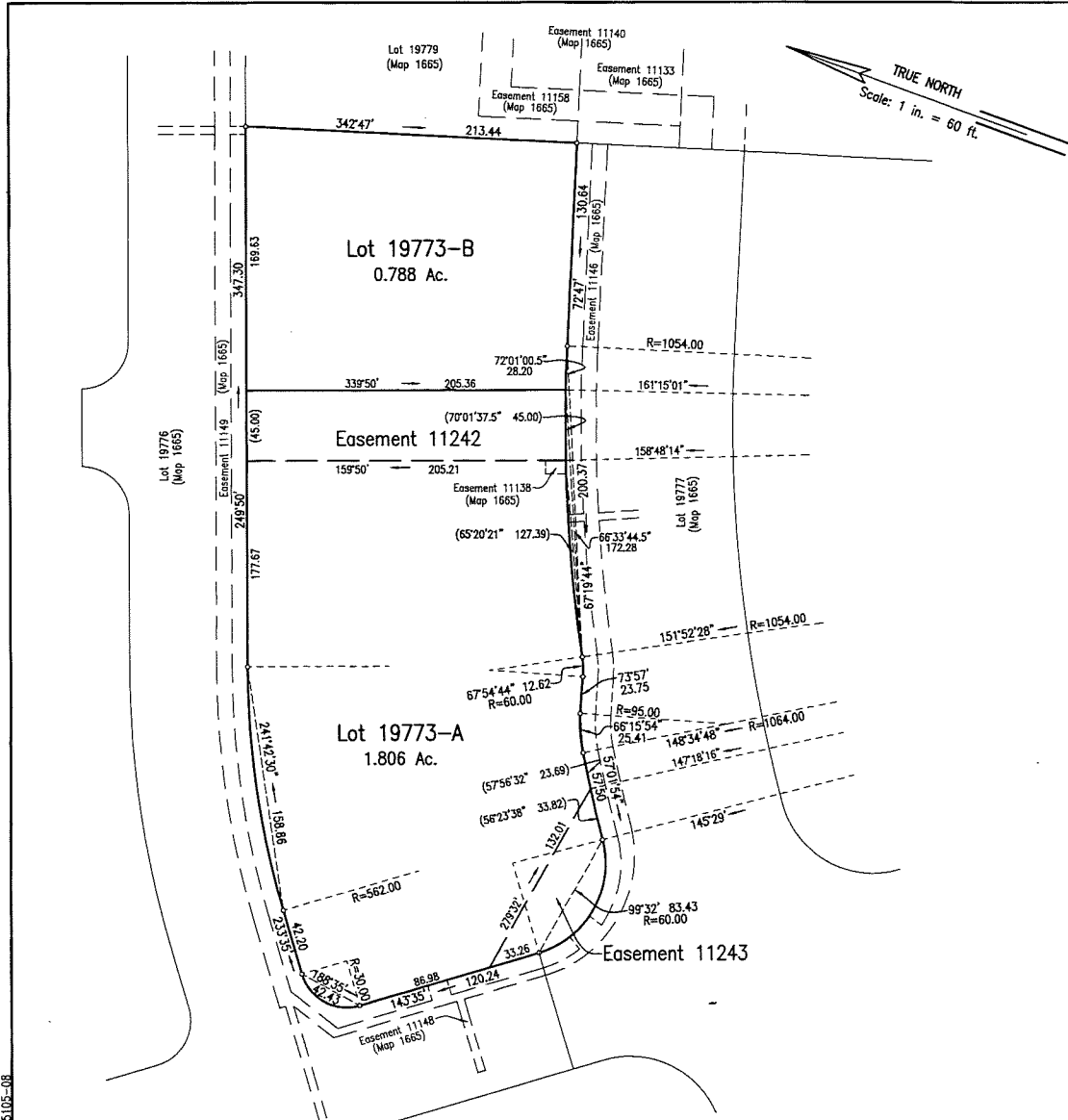

NOTES:
 AREA OF EASEMENTS:
 Easement 11242 for Access and Utility Purposes affecting Lot 19773-A = 0.212 Ac.
 Easement 11243 for Landscape Purposes affecting Lot 19773-A = 0.079 Ac.

PPP File No. 2016/SUB-229
 PL 15105-05-000000-000-10-151005-08