

EXHIBIT "9"

BELLES GRAHAM PROUDFOOT WILSON & CHUN, LLP

MAX W. J. GRAHAM, JR. 926-0
MICHAEL J. BELLES 1577-0
IAN K. JUNG 8626-0
4334 Rice Street, Suite 202
Lihue, Kauai, Hawaii 96766
Telephone: (808) 246-6962
Facsimile: (808) 245-3277
Email: mwg@kauai-law.com
mjb@kauai-law.com
ikj@kauai-law.com

Attorneys for Applicants,
AES LAWA'I SOLAR, LLC,
a Delaware limited liability company

BEFORE THE PLANNING COMMISSION
OF THE
COUNTY OF KAUAI

In The Matter Of The Application)
)
Of)
)
AES LAWA'I SOLAR, LLC, a Delaware)
limited liability company, for a Use Permit, a)
Class IV Zoning Permit, and a Special Permit)
for real property situated at Kōloa and Lāwā'i,)
Kona, Kaua'i, Hawai'i, identified by Kaua'i)
Tax Map Key No. (4) 2-6-003:001 (por.).)
)
)
)
)
)

USE PERMIT NO. U-2018-1
CLASS IV ZONING PERMIT
NO. Z-IV-2018-1
SPECIAL PERMIT NO. SP-2018-2

**AFFIDAVIT AS TO MAILING OF
NOTICE; EXHIBITS "A" & "B"**

(LĀWA'I SOLAR PROJECT)

AFFIDAVIT AS TO MAILING OF NOTICE

STATE OF HAWAII)
) SS:
COUNTY OF KAUAI)

MAX W. J. GRAHAM, JR., having been duly sworn on oath, deposes and says:

1. I am a resident of the County of Kauai, State of Hawaii.
2. I am an attorney licensed to practice law in the State of Hawaii, and am one of the attorneys representing the Applicant, AES LAWAI SOLAR, LLC, a Delaware limited liability company, in the above-entitled matter.
3. On August 25, 2017, in fulfillment of Sections 8-8.4(4), 8-9.4(b), 8-3.1(f) and 8-3.2(f) of the Kauai County Code of Ordinances, as amended, Section 1-13-5(d) of the Planning Commission Rules of Practice and Procedure, and Section 15-15-95(d) of the Hawaii Administrative Rules, I caused a Notice Of Public Hearing Before The Planning Commission Of The County Of Kauai (a copy of which is attached hereto and incorporated herein as *Exhibit "A"*) to be mailed to at least eighty-five percent (85%) of the persons or owners listed in the current Notice of Property Assessment Card File, located at the Real Property Division of the Department of Finance of the County of Kauai, of all parcels of real property within three hundred feet (300') from the nearest point of the tax map parcel involved in the Application, to the nearest point of the affected tax map parcel. A listing of those persons or owners who received a copy of the Notice, their Tax Map Key Numbers and their mailing addresses are attached hereto as *Exhibit "B"* and incorporated herein by reference.

4. All of the Notices were mailed by certified or registered mail from the Lihue Post Office, Lihue, Kauai, Hawaii, postage prepaid, and copies of the receipts for such certified or registered mailings are available for inspection upon request.

Further, affiant sayeth naught.

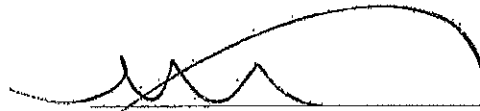

MAX W. J. GRAHAM, JR.

Doc. Date: undated # Pages: 3

Doc. Description: affidavit as to mailing of notice
RE: AES Lanai Solar - TMK: (4)2-6-005:001 (pvr.)

Notary Name: Shari E. Ogata Fifth Circuit

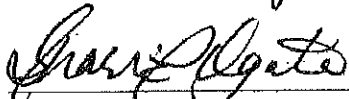
Subscribed and sworn to before me this
24th day of August, 20 17

Notary Public, State of Hawaii

My commission expires: 10/05/2020

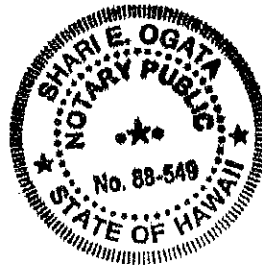

NOTICE OF PUBLIC HEARING
BEFORE THE PLANNING COMMISSION OF THE COUNTY OF KAUAI

A public hearing before the Planning Commission of the County of Kauai has been scheduled in this matter to allow the Planning Commission to take testimony from the Applicant and public witnesses. The schedule for, and subject matter of, the hearing is as follows:

I. PUBLIC HEARING.

1. Date: Tuesday, September 26, 2017
2. Time: 9:00 a.m. or as soon thereafter as the matter can be heard.
3. Place of Hearing: Lihue Civic Center
Mo'ikeha Building
Meeting Room 2A-2B
4444 Rice Street
Lihue, Kauai, Hawaii 96766
4. Purpose: To allow the Planning Commission to take testimony from the Applicant and interested members of the public concerning the Application in this matter.
5. Permits under consideration: Use Permit U-2018-1, Class IV Zoning Permit Z-IV-2018-1, and Special Permit SP-2018-2
6. Applicant: AES Lawa'i Solar, LLC, a Delaware limited liability company

II. APPLICATION.

The Applicant, AES Lawa'i Solar, LLC, a Delaware limited liability company, wishes to construct a Solar Project consisting of: an approximately 28 Mega Watt-Direct Current (MW-DC)/20 Mega Watt-Alternating Current (MW-AC) ground-mount solar PV system, coupled with a 20 MW-AC/100 Mega Watt hour (MWh) Battery Energy Storage System (BESS), and related interconnection and ancillary facilities ("Solar Facility"); two Staging Areas to be used during the construction of the Solar Facilities; and various access roads. The Solar Facility will be ground-mounted and will consist of the following: (1) solar resource and weather measurement equipment; (2) supporting structures; (3) operation and maintenance equipment and facilities; (4) foundations and pads; (5) footings; (6) access roads; (7) fences and security facilities; (8) one or more photovoltaic power systems, including, without limitation, solar panels, mounting substrates or supports, wiring and connections, power inverters, service equipment, metering equipment, utility interconnections, energy storage and any and all related

{W:\DOCS\28787\1\W0149885.DOCX }

EXHIBIT "A"

equipment; (9) electric transmission and distribution lines, including wires, poles, and towers; and (10) other related facilities and equipment for the collection, transmission, distribution, storage and sale of electric power generated on the Subject Property.

A complete copy of the Application filed in this matter, together with maps, studies, reports, photographs, plans, and other supporting materials (collectively, the "Plans"), is available for inspection at the Planning Department, Lihue Civic Center, Mo'ikeha Building, Suite 473, 4444 Rice Street, Lihue, Kauai, Hawaii 96766.

III. DESCRIPTION OF SUBJECT PROPERTY.

The Solar Project will be developed within a large parcel known as Lot B-1 which contains 1,062.291 acres, is located in Kōloa and Lāwā'i, Kona, Kauai, Hawaii, and is identified by Kauai Tax Map Key No. (4) 2-6-003:001. The Solar Project will be located on a 210.466 acre portion of Lot B-1 referred to as the Subject Property. The Subject Property is shown on the map attached hereto as *Exhibit "I"*.

IV. PROCESS.

After completion of the public hearing process in this case, at the originally scheduled hearing date or at such subsequent hearing dates as may be held, the Planning Commission will decide whether to approve, approve with conditions, or deny the Application. The Planning Commission's decision regarding the Use Permit and the Zoning Permit will be final, subject to any party's or aggrieved person's right to file an appeal in the Fifth Circuit Court, State of Hawaii. The Planning Commission's decision regarding the Special Permit is advisory only to the Land Use Commission of the State of Hawaii.

All interested persons may present testimony for or against the Application as public witnesses. Such testimony may be made in writing and may be presented to the Planning Commission at or prior to the public hearing. Late written testimony may be submitted up to seven (7) days after the close of the public hearing in cases where the Planning Commission does not take action on the same day the hearing was held.

Any party may be represented by counsel if he or she so desires. In addition, individuals may appear on their own behalf, a member of a partnership or limited liability company may represent the partnership or limited liability company, and an officer or authorized employee of a corporation or trust or association may represent the corporation, trust or association.

Petitions for intervenor status must be submitted to the Planning Commission at least seven (7) days prior to the date of the hearing advertised herein and shall be in conformance with Chapter 4 of the Rules of Practice and Procedure of the Planning Commission.

The Application, Plans, and the Rules of Practice and Procedure of the Planning Commission are available for inspection at the Planning Department which is located at 4444 Rice Street, Suite 473, Lihue, Kauai, Hawaii 96766.

V. CONTACTS.

County of Kauai: Ka'aina Hull, Deputy Director of Planning, County of Kauai Planning Department (241-4050)

Applicant's Representative: Max W. J. Graham, Jr., Esq., Michael J. Belles, and Ian K. Jung, Belles Graham Proudfoot Wilson & Chun, LLP (246-6962)

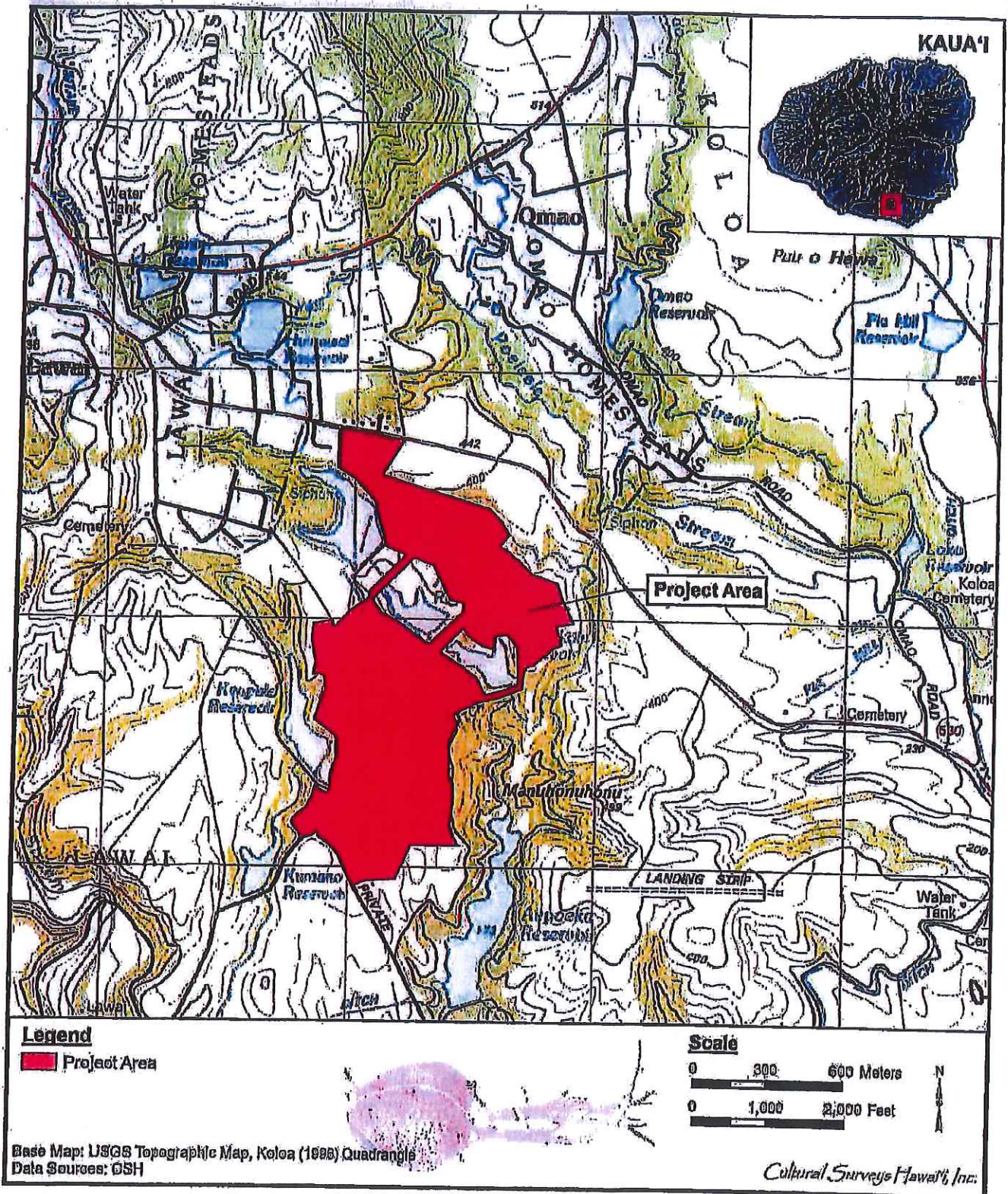

EXHIBIT "1"

ADJACENT PROPERTY INDEX

TMK	OWNER/ADDRESS
(4) 2-5-005:011	DOREEN K Y M KAULILI TRUST 475 ATKINSON DRIVE APT 1607 HONOLULU HI 96814
(4) 2-5-005:013	GLENN OYAMOT TRUST ET AL 4095 KOLOA ROAD KOLOA KAUAI HI 96756
(4) 2-5-005:052	RANDAL T ONO ET AL P O BOX 797 LAWAI KAUAI HI 96765
(4) 2-5-005:053	KIYOKO ONO ET AL C/O RANDAL T ONO P O BOX 797 LAWAI KAUAI HI 96765
(4) 2-5-005:057	ALISON G SHIGEMATSU TRUST P O BOX 193 LAWAI KAUAI HI 96765
(4) 2-5-005:061 (4) 2-5-005:072	ERNEST T CAIRES TRUST P O BOX 133 LAWAI KAUAI HI 96765
(4) 2-5-005:067	TONY D BRUN ET AL P O BOX 834 LAWAI KAUAI HI 96765
(4) 2-5-005:068	THOMAS T KOGA ET AL 4095A KOLOA ROAD KOLOA KAUAI HI 96756
(4) 2-5-005:073	WARREN H KOGA ET AL 2576 APAPANE STREET LIHUE KAUAI HI 96766
(4) 2-5-005:074 (CPR NO. 0001) (4) 2-7-003:021	RYAN K HOFF ET AL P O BOX 520 KOLOA KAUAI HI 96756
(4) 2-5-005:074 (CPR NO. 0002)	OWEN HOFF ET AL P O BOX 412 KOLOA KAUAI HI 96756

TMK	OWNER/ADDRESS
(4) 2-5-005:075	KENNETH T MARTINEZ ET AL P O BOX 1598 KOLOA KAUAI HI 96756
(4) 2-5-005:076	VALMA A VON HOLT 1481 UPLAND AVENUE PAHRUMP NV 89048
(4) 2-5-005:077	MARSHALL W GRAVES ET AL 4123 CHURCHILL DRIVE NEWBURY PARK CA 91320
(4) 2-5-005:080 (CPR NO. 0001)	JOHN R HOFF TRUST ET AL P O BOX 547 KOLOA KAUAI HI 96756
(4) 2-5-005:080 (CPR NO. 0002)	AARON HOFF ET AL P O BOX 761 LAWAI KAUAI HI 96765
(4) 2-5-005:081	JANOS & MARGIT SAMU TRUST P O BOX 527 KALAHEO KAUAI HI 96741
(4) 2-5-005:082	LISA O'ROURKE 4117 KOLOA ROAD KOLOA KAUAI HI 96756
(4) 2-5-005:084	DONNA H Y L KUPAHU 1224 ALA KAPUNA STREET APT 203 HONOLULU HI 96819
(4) 2-5-005:085 (CPR NO. 0001 & 0002)	DEBBY N KAULILI TRUST 4730E CRAIG ROAD UNIT 1151 LAS VEGAS NV 89115
(4) 2-5-005:085 (CPR NO. 0003)	SPRINGWATER K KAULILI JR ET AL 2020B HOONE ROAD KOLOA KAUAI HI 96756
(4) 2-5-005:085 (CPR NO. 0004)	KELLEY P PHILLIPS ET AL P O BOX 3555 LIHUE KAUAI HI 96766
(4) 2-5-005:085 (CPR NO. 0005)	DANETTE TAKAHASHI TRUST 91-1015 KAIHUOPALA'AI STREET EWA BEACH HI 96706

TMK	OWNER/ADDRESS
(4) 2-6-001:003	COUNTY OF KAUAI C/O OFFICE OF THE COUNTY ATTORNEY 4444 RICE STREET SUITE 220 LIHUE KAUAI HI 96766
(4) 2-6-001:004	TIMOTHY P MCNEIL ET AL 3317 HAILIMA ROAD KOLOA KAUAI HI 96756
(4) 2-6-001:005 (CPR NO. 0001)	JAMEY L RUSSELL ET AL P O BOX 1572 KOLOA KAUAI HI 96756
(4) 2-6-001:005 (CPR NO. 0002)	LEON OSOWSKI ET AL 3170E IWIPOO ROAD KALAHEO KAUAI HI 96741
(4) 2-6-001:006 (CPR NO. 0001)	JAMES B LABRADOR ET AL P O BOX 3721 LIHUE KAUAI HI 96766
(4) 2-6-001:006 (CPR NOS. 0002 & 0003)	JOSEPH W ABBOTT ET AL P O BOX 964 LAWAI KAUAI HI 96765
(4) 2-6-001:007	JOHN A CAMARA 3233 WAUKE STREET HONOLULU HI 96815
(4) 2-6-001:008	DWIGHT L K AKITA JR ET AL P O BOX 149 LAWAI KAUAI HI 96765
(4) 2-6-001:009	JASON M CAMARA P O BOX 647 LAWAI KAUAI HI 96765
(4) 2-6-001:090	RICHARD L ROBERTS ET AL P O BOX 671 KOLOA KAUAI HI 96756
(4) 2-6-001:091 (CPR NO. 0001)	RANNEY WARBURTON TRUST 3307A HAILIMA ROAD KOLOA KAUAI HI 96756

TMK	OWNER/ADDRESS
(4) 2-6-001:091 (CPR NO. 0002)	LEVY-BOILINI TRUST C/O MICHAEL LEVY TTEE P O BOX 866 LAWAI KAUAI HI 96765
(4) 2-6-001:092	SCOT A JIMENEZ ET AL 92-1069 KOIO DRIVE APT C KAPOLEI HI 96707
(4) 2-6-002:001	ALLERTON GARDENS TR IN HI C/O INDUSTRY CONSULTING GROUP INC P O BOX 8265 WICHITA FALLS TX 76307
(4) 2-6-002:004	JOHN G ALLERTON DEC'D C/O MCBRYDE SUGAR CO LTD P O BOX 8 BLEELE KAUAI HI 96705
(4) 2-6-003:003 (4) 2-6-003:004 (4) 2-6-015:001 & 015 (4) 2-6-022:019-024	KUKUPULA DEVELOPMENT COMPANY LLC 2700 KE ALAULA STREET SUITE B KOLOA KAUAI HI 96756
(4) 2-6-003:028, 029, 030, 031 & 032 (4) 2-6-013:043	MCBRYDE SUGAR CO LTD P O BOX 8 BLEELE KAUAI HI 96705
(4) 2-6-003:036	VALERIE SMITH P O BOX 899 KOLOA KAUAI HI 96756
(4) 2-6-003:037 (CPR NO. 0001)	KEVIN J BLACKSTAD ET AL 4098 KOLOA ROAD UNIT A KOLOA KAUAI HI 96756
(4) 2-6-003:037 (CPR NO. 0002)	KRIS K BLACKSTAD TRUST 4098A KOLOA ROAD KOLOA KAUAI HI 96756
(4) 2-6-003:039	EILEEN M CONRAD 3470 LAWAILOA LANE KOLOA KAUAI HI 96756
(4) 2-6-003:040	WILLIAM C SCHIMMELFENNIG ET AL P O BOX 505 KOLOA KAUAI HI 96756

TMK	OWNER/ADDRESS
(4) 2-6-003:041	THOMAS G TIMMONS ET AL 3448 LAWAILOA LANE KOLOA KAUAI HI 96756
(4) 2-6-003:042 (4) 2-6-009:044	KATHLEEN M JOHNSON P O BOX 890 KALAHEO KAUAI HI 96741
(4) 2-6-003:043	MIKE GANNETT ET AL P O BOX 838 LAWAIKAUAI HI 96765
(4) 2-6-003:044	RICHARD & JOAN PIERCE FAMILY TRUST 3473 LAWAILOA LANE KOLOA KAUAI HI 96756
(4) 2-6-003:045	JOHN & JANE STEVENSON TRUST 82 HALAULANI PLACE HILO HI 96720
(4) 2-6-003:046	REID FAMILY TRUST C/O JAMES & JOAN REID 3465 LAWAILOA LANE KOLOA KAUAI HI 96756
(4) 2-6-003:047	SCHRICK FAMILY TRUST C/O ANTHONY SCHRICK TTEE P O BOX 1230 LOOMIS CA 95650
(4) 2-6-003:048	SANDRA BIDEWELL LIVING TRUST 27-53106 RANGE ROAD 264 ACHESON AB T7X 5A1 CANADA
(4) 2-6-003:049	MAKAI ENTERPRISES LC C/O LELAND B COWAN 1405 PRINCETON AVENUE SALT LAKE CITY UT 84105
(4) 2-6-003:051, 052 & 053	NATIONAL TROPICAL BOTANICAL GARDEN 3530 PAPALINA ROAD KALAHEO KAUAI HI 96741
(4) 2-6-003:054 (CPR NO. 0001)	ARNA PARR TRUST 4365 KUKUI GROVE STREET SUITE 102 LIHUE KAUAI HI 96766

TMK	OWNER/ADDRESS
(4) 2-6-003:054 (CPR NO. 0002)	JOHN C HUNT TRUST P O BOX 1913 KOLOA KAUAI HI 96756
(4) 2-6-003:054 (CPR NO. 0003)	BERT AGOR SR ET AL P O BOX 328 KEKAHA KAUAI HI 96752
(4) 2-6-003:055	KEVIN KUZMA ET AL 4122 KOLOA ROAD KOLOA KAUAI HI 96756
(4) 2-6-003:057	LINDA A NULAND-AMBS 4110 KOLOA ROAD KOLOA KAUAI HI 96756
(4) 2-6-003:062	LAURA L SCHANON P O BOX 196 KOLOA KAUAI HI 96756
(4) 2-6-003:064 & 065	MCBRYDE SUGAR CO LTD ET AL C/O A&B PROPERTIES P O BOX 178 ELEELE KAUAI HI 96705
(4) 2-6-009:001	PETER J MEDEIROS ET AL P O BOX 1031 LAWAI KAUAI HI 96765
(4) 2-6-009:002	CAROL A FURTADO P O BOX 486 KOLOA KAUAI HI 96756
(4) 2-6-009:007 (CPR NOS. 0001 & 0002)	DAVID M S SMITH TRUST ET AL P O BOX 1112 LAWAI KAUAI HI 96765
(4) 2-6-009:046	STEPHEN E S SMITH TRUST ET AL C/O EARL & MARGARET SMITH TRUST P O BOX 351 LAWAI KAUAI HI 96765
(4) 2-6-009:047	BUKOSKI FAMILY TRUST 4047 AKA ROAD KOLOA KAUAI HI 96756

TMK	OWNER/ADDRESS
(4) 2-6-009:052	DENNIS M ANDRADE 3322 UWILA PLACE KOLOA KAUAI HI 96756
(4) 2-6-009:053	LORENZO MOISES ET AL P O BOX 302 LAWAI KAUAI HI 96765
(4) 2-6-009:054	SIFERS FAMILY TRUST 3325 UWILA PLACE KOLOA KAUAI HI 96756
(4) 2-6-009:055	EARL S P SMITH TRUST 3337 UWILA PLACE KOLOA KAUAI HI 96756
(4) 2-6-009:058	NICOLE M JACINTHO P O BOX 486 KOLOA KAUAI HI 96756
(4) 2-6-009:059	SUZETTE M KANE TRUST P O BOX 418 KOLOA KAUAI HI 96756
(4) 2-6-013:001	ROSITA RESQUER P O BOX 690109 MAKAWELI KAUAI HI 96769
(4) 2-6-013:002	KENNETH T UEMURA ET AL 3287 HUAKA PLACE KOLOA KAUAI HI 96756
(4) 2-6-013:003	RICHARD WAALANI TRUST P O BOX 798 LAWAI KAUAI HI 96765
(4) 2-6-013:004	PHILLIP J KAMAHEA ET AL 3976 KIANI STREET KOLOA KAUAI HI 96756
(4) 2-6-013:005	RALPH I KELSEY JR TRUST ET AL P O BOX 1677 KOLOA KAUAI HI 96756
(4) 2-6-013:006	VINCENT J DE COSTA ET AL P O BOX 254 LAWAI KAUAI HI 96765

TMK	OWNER/ADDRESS
(4) 2-6-013:007	JOSEPH C & MARY C RITA REV TRUST ET AL 7015 W OREGON AVENUE GLENDALE AZ 85303
(4) 2-6-013:008	AARON E BANDMANN ET AL P O BOX 2237 KAPAA KAUAI HI 96746
(4) 2-6-013:009	BRYAN K MIYAKE ET AL 4442 HARDY STREET SUITE 103 LIHUE KAUAI HI 96766
(4) 2-6-013:010	ANN I TOYOTA TRUST 185 PAHAA PLACE KAPAA KAUAI HI 96746
(4) 2-6-013:011	DARRYL A CALLAHAN 3914 KIANI STREET KOLOA KAUAI HI 96756
(4) 2-6-013:012	DANIEL D & ELAINE W OMAKANIM TRUST P O BOX 146 WAIMEA KAUAI HI 96796
(4) 2-6-013:013	RODNEY I KOJIRI TRUST P O BOX 137 HANAPEPE KAUAI HI 96716
(4) 2-6-013:014	JOSEPH MEDEIROS JR ET AL 3932 KIANI STREET KOLOA KAUAI HI 96756
(4) 2-6-013:015	VALOROSO LIVING TRUST ET AL 6260 OLOHENA ROAD KAPAA KAUAI HI 96746
(4) 2-6-013:016	EDWIN K NAKAYA TRUST ET AL P O BOX 164 LAWAI KAUAI HI 96765
(4) 2-6-013:017	SARA D OLRV TRUST 3954 KIANI STREET KOLOA KAUAI HI 96756
(4) 2-6-013:018	WILLIAM J CERNY ET AL P O BOX 688 LAWAI KAUAI HI 96765

TMK	OWNER/ADDRESS
(4) 2-6-013:019	WESLEY YORKMAN ET AL P O BOX 717 LAWAI KAUAI HI 96765
(4) 2-6-013:020	SHARON Y NONAKA P O BOX 93 LAWAI KAUAI HI 96765
(4) 2-6-013:021	JAMES M LEE IV ET AL 3949 KIANI STREET KOLOA KAUAI HI 96756
(4) 2-6-013:022	SHAWN A QUERESHI ET AL 7013 FAHLEY ROAD OSHKOSH WI 54904
(4) 2-6-013:023	CAROLYN R FARR 3937 KIANI STREET KOLOA KAUAI HI 96756
(4) 2-6-013:024	ROGER D & LEONA E SMYTHE TRUST 4115 S 280 TH STREET AUBURN WA 98001
(4) 2-6-013:025	KAKUDA BROTHERS LLC P O BOX 173 WAIMEA KAUAI HI 96796
(4) 2-6-013:026	PATRICK J MAHON ET AL 3922 AKA ROAD KOLOA KAUAI HI 96756
(4) 2-6-013:027	ANTHONY C KILBERT ET AL P O BOX 338 KOLOA KAUAI HI 96756
(4) 2-6-013:028	PETER C & LORENE T SIT TRUST P O BOX 925 LAWAI KAUAI HI 96765
(4) 2-6-013:029	CHARLES CARVEIRO ET AL P O BOX 678 LAWAI KAUAI HI 96765
(4) 2-6-013:030	DIANE K NOYES P O BOX 266 LAWAI KAUAI HI 96765

TMK	OWNER/ADDRESS
(4) 2-6-013:031	ROBERT C MEDEIROS SR ET AL 3980 AKA ROAD KOLOA KAUAI HI 96756
(4) 2-6-013:032	MARA D EVERETT 4332 PUNEE ROAD KOLOA KAUAI HI 96756
(4) 2-6-013:033	EDWIN Y YAMADA ET AL P O BOX 748 LAWAI KAUAI HI 96765
(4) 2-6-013:034	DARREL A SIMAO ET AL P O BOX 304 LAWAI KAUAI HI 96765
(4) 2-6-013:035	DENNY M BEVER ET AL 4014 AKA ROAD KOLOA KAUAI HI 96756
(4) 2-6-013:036	GARY R & GLENNA H UBUNTEN TRUST P O BOX 425 KALAHBO KAUAI HI 96741
(4) 2-6-013:037	GARY R & GLENNA H UBUNTEN TRUST WESLEY I UBUNTEN 4020 AKA ROAD KOLOA KAUAI HI 96756
(4) 2-6-013:038	CLINTON IKEHARA P O BOX 397 HANAPEPE KAUAI HI 96716
(4) 2-6-013:039	FRANCES J NESTEL TRUST P O BOX 73 LAWAI KAUAI HI 96765
(4) 2-6-013:040 (CPR NOS. 0001 & 0002)	DOMINGO R LOERO ET AL P O BOX 863 KALAHBO KAUAI HI 96741
(4) 2-6-013:041	STEPHEN M KELLY TRUST P O BOX 1602 KOLOA KAUAI HI 96756

TMK	OWNER/ADDRESS
(4) 2-6-013:044	ORIANNA A SKOMOROCH P O BOX 3507 LIHUE KAUAI HI 96766
(4) 2-6-013:045	ALFRED K L HO ET AL P O BOX 416 LAWAI KAUAI HI 96765
(4) 2-6-013:046	DARRYL LI CHONG ET AL 3265 HUAKA PLACE KOLOA KAUAI HI 96756
(4) 2-6-013:047	AARON F HENDRICKSON ET AL P O BOX 597 LAWAI KAUAI HI 96765
(4) 2-6-013:048	KENNETH W ISAAC P O BOX 545 ZEPHYR COVE NV 89448
(4) 2-6-013:050	REGINA M KEALOHA P O BOX 1165 LAWAI KAUAI HI 96765
(4) 2-6-013:051	JOHN K LOPES III ET AL P O BOX 1036 LAWAI KAUAI HI 96765
(4) 2-6-013:052	THERESA C KOKI P O BOX 22 LAWAI KAUAI HI 96765
(4) 2-6-013:053 (CPR NO. 0001)	CHARLES G HORGAN ET AL 928 W 15 TH AVENUE SPOKANE WA 99203
(4) 2-6-013:053 (CPR NO. 0002)	VINCENT L HUNTLEY 3244 HAILIMA ROAD 1 LAWAI KAUAI HI 96765
(4) 2-7-003:005 (CPR NO. 0001)	RICHARD & ADELIA FULLER FAMILY TRUST P O BOX 471 LAWAI KAUAI HI 96765
(4) 2-7-003:005 (CPR NOS. 0002, 0011 & 0016)	SHOWE OMAO LLC 45 N 4 TH STREET SUITE 200 COLUMBUS OH 43215

TMK	OWNER/ADDRESS
(4) 2-7-003:005 (CPR NOS. 0003, 0010, 0017 & 0018) (4) 2-7-003:024	OMAO RANCH LANDS LLC C/O DARYL KANESHIRO 4135A NOHO ROAD KOLOA KAUAI HI 96756
(4) 2-7-003:005 (CPR NO. 0004)	JANIE B CRANE TRUST 3691 PAPALINA ROAD KALAHEO KAUAI HI 96741
(4) 2-7-003:005 (CPR NO. 0005)	RICHARD L ALBRECHT ET AL P O BOX 400 KOLOA KAUAI HI 96756
(4) 2-7-003:005 (CPR NO. 0006)	LYLES FAMILY TRUST 2046 CAMBRIDGE AVENUE CARDIFF BY THE SEA CA 92007
(4) 2-7-003:005 (CPR NO. 0007)	ELI T BRAINERD TRUST ET AL P O BOX 1744 KOLOA KAUAI HI 96756
(4) 2-7-003:005 (CPR NO. 0008)	MARK A STIGLMEIER ET AL P O BOX 1647 KOLOA KAUAI HI 96756
(4) 2-7-003:005 (CPR NO. 0009)	DAVID W BOUCHER ET AL 4645 KOLOA ROAD KOLOA KAUAI HI 96756
(4) 2-7-003:005 (CPR NO. 0013)	MAUREEN DESAUTELS TRUST P O BOX 118 KOLOA KAUAI HI 96756
(4) 2-7-003:005 (CPR NO. 0014)	ROYCE LIVING TRUST C/O EDWARD R ROYCE TTEE 8502 E CHAPMAN AVENUE #350 ORANGE CA 92869
(4) 2-7-003:005 (CPR NO. 0015)	JOHN E & MARY V STEIN TRUST 3670 OMAO ROAD KOLOA KAUAI HI 96756
(4) 2-7-003:006 (CPR NO. 0001)	ERIC V TOULON ET AL 3681A WAHA ROAD KALAHEO KAUAI HI 96741

TMK	OWNER/ADDRESS
(4) 2-7-003:006 (CPR NO. 0002)	DAVID W CARPENTER ET AL C/O AMANDA P TOULON P O BOX 702 KOLOA KAUAI HI 96756
(4) 2-7-003:006 (CPR NO. 0003)	A J PAI TOULON III TRUST ET AL P O BOX 361 KOLOA KAUAI HI 96756
(4) 2-7-003:006 (CPR NO. 0004)	ROBERT B WHITE ET AL P O BOX 10 KOLOA KAUAI HI 96756
(4) 2-7-003:023	LEINOA LLC ET AL P O BOX 1915 KOLOA KAUAI HI 96756