

# 1- ONOMEA

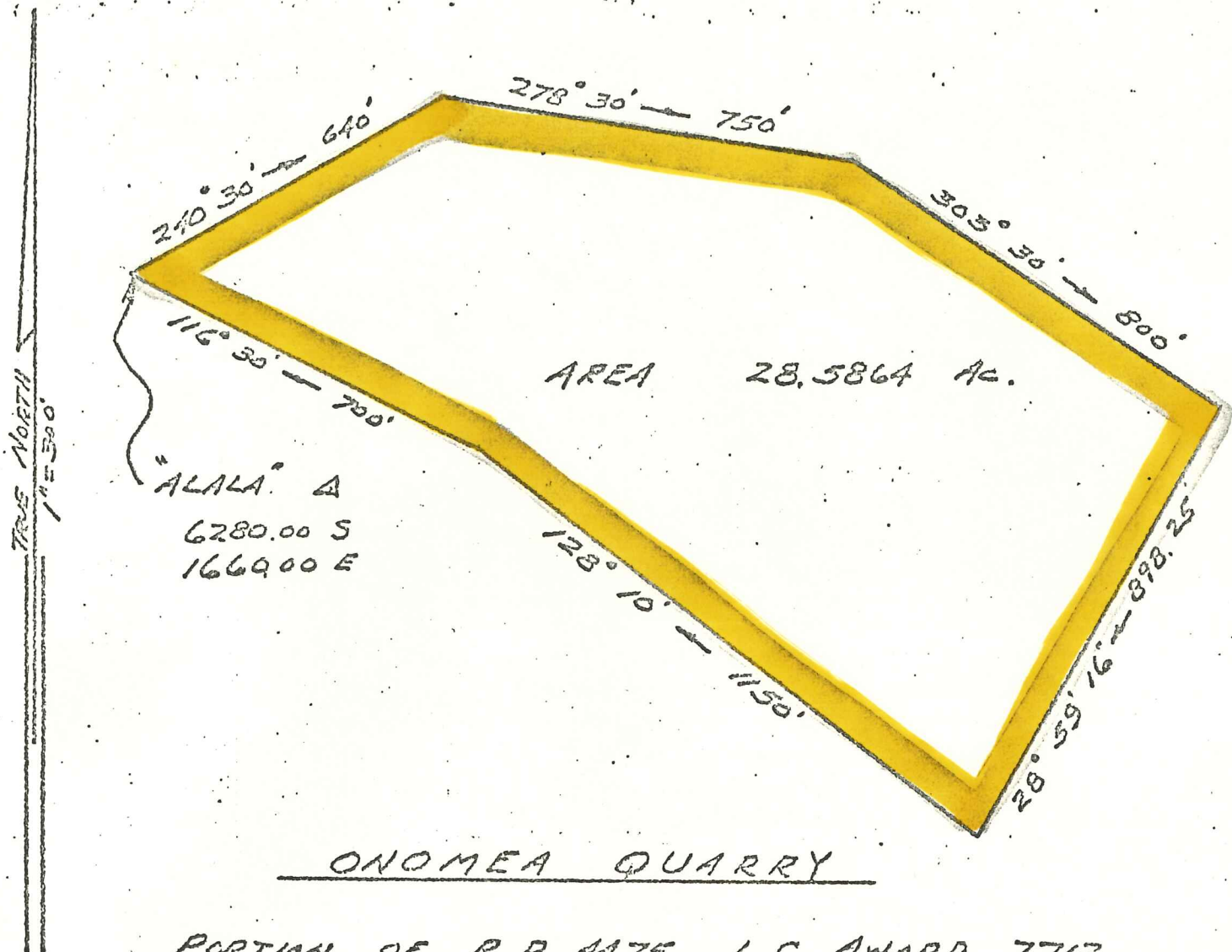

## ONOMEA QUARRY

PORTION OF R.P. 4475 L.C. AWARD 7713  
TO KAMAMALU

TMK: 2-7-10-6

ONOMEA, HAWAII

MAUNA KEA SUGAR CO. (OWNER)  
HILCO COAST PROCESSING CO. (LE.)

6-25-74

EXHIBIT A

Description of Property

# 2-PEPEEKEO

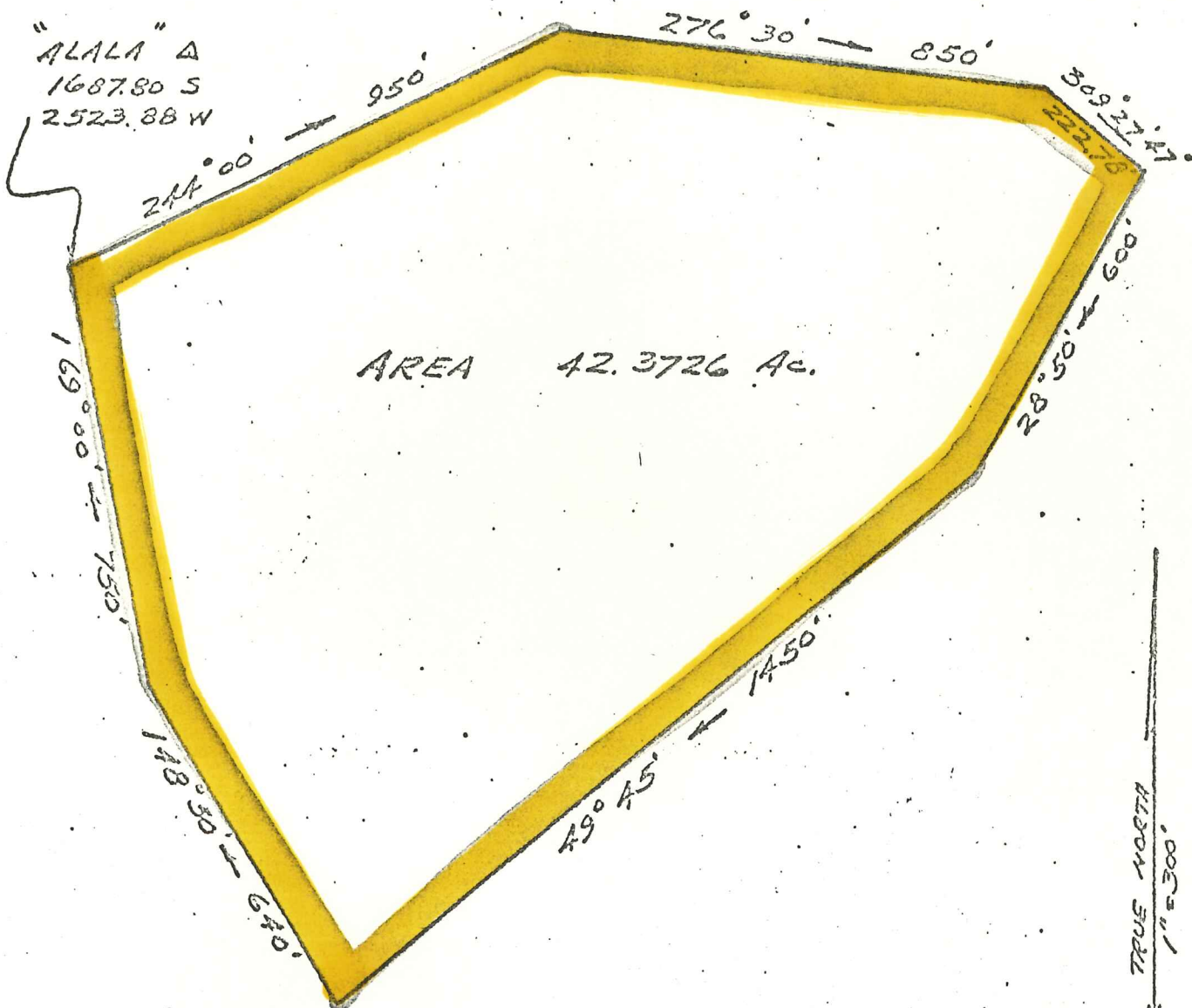

PEPEEKEO CINDER PIT

PORTION OF R.P. 7192 L.C. ANARD

8559 B APANAS 17 & 18 TO LUNA LILO

T.M.K. 2-8-7-3

PEPEEKEO, HAWAII

MAUNA KEA SUGAR CO. (OWNER)

HILO COAST PROCESSING CO. (LES)

6-24-74

# 3 - SHIROMA

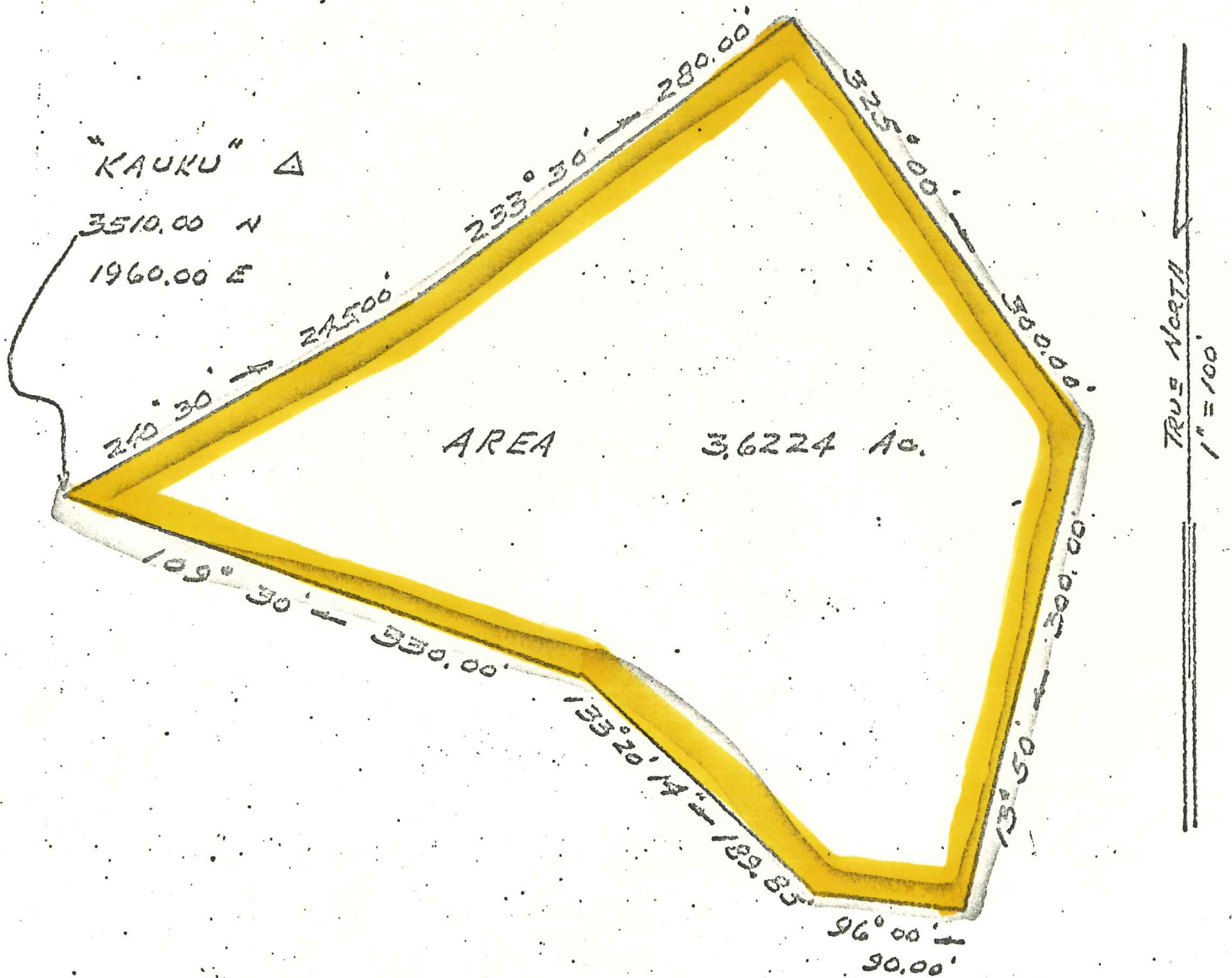

## SHIROMA QUARRY

PORTION OF GRANT 3160

HONOLULU, SOUTH HILLO, HAWAII

T.M.K. 2-8-10-5

PEPEEKEO SUGAR CO. (OWNER)

6-26-74



# 4-KAMAE

"HONOHIINA" Δ

11400.00 S

5160.00 W

AREA 50.5357 AC.

TRUE NORTH  
1" = 300'

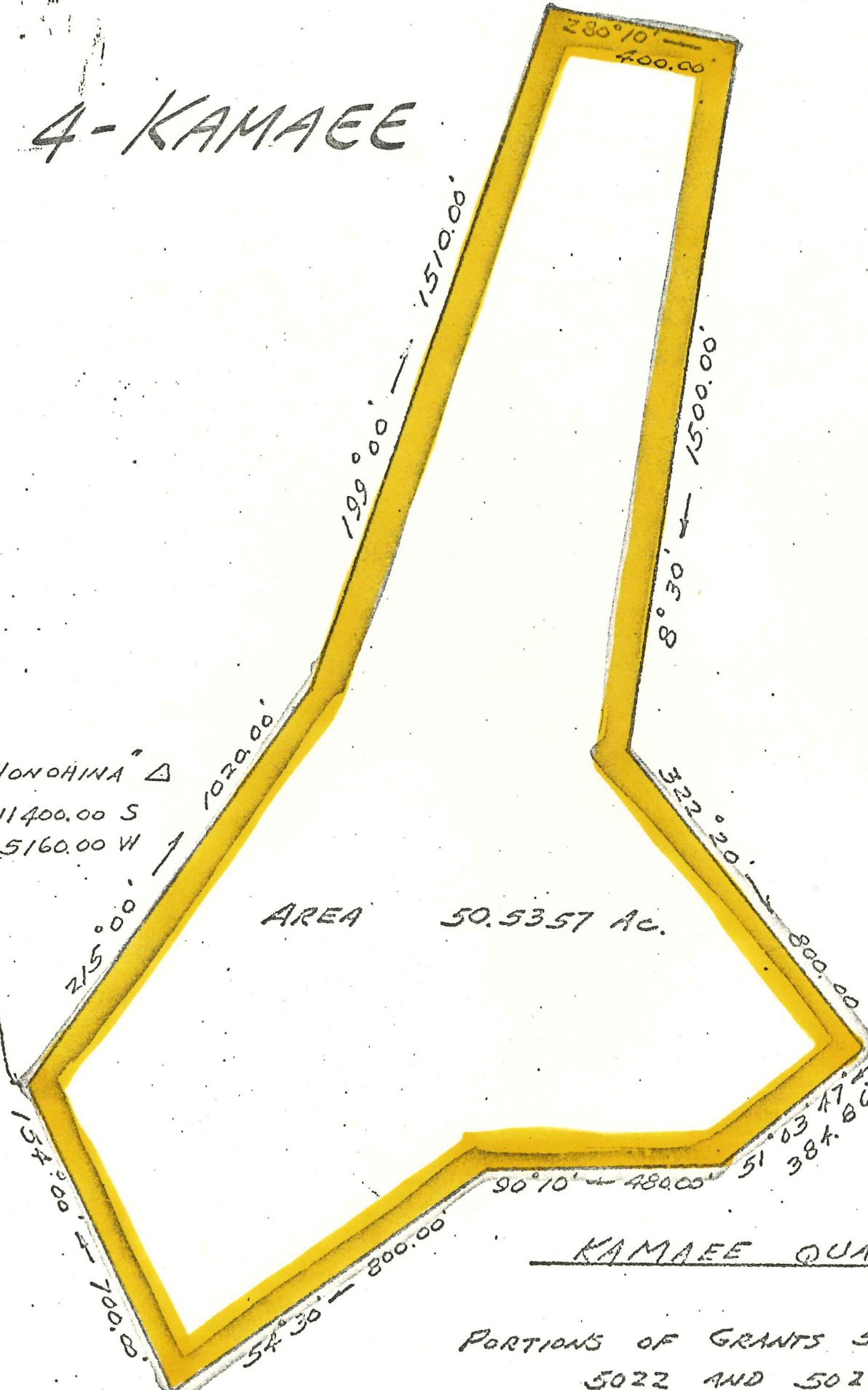

## KAMAE QUARRY

PORTIONS OF GRANTS 5020, 5021,  
5022 AND 5023

MAUNA KEA SUGAR CO. (OWNER)

KAMAE, NORTH HILO, HAWAII

HILO COAST PROCESSING CO. (LE)

TMR: 3-1-4-748

6-29-74