

DEPARTMENT OF PLANNING AND PERMITTING
CITY AND COUNTY OF HONOLULU

650 SOUTH KING STREET, 7TH FLOOR • HONOLULU, HAWAII 96813
PHONE: (808) 768-8000 • FAX: (808) 768-6041
DEPT. WEB SITE: www.honoluluodpp.org • CITY WEB SITE: www.honolulu.gov

KIRK CALDWELL
MAYOR



KATHY K. SOKUGAWA
ACTING DIRECTOR

TIMOTHY F. T. HIU
DEPUTY DIRECTOR

2014/SUP-3 (RY)

May 12, 2017

Mr. Wren Wescoatt
3662 Woodlawn Terrace Place
Honolulu, Hawaii 96822

Dear Mr. Wescoatt:

Your Application for an amendment to Special Use Permit File No. 2014/SUP-3, Waipio PV, LLC, (Tax Map Key: 9-5-003: portion of 017) for a 47-megawatt photo-voltaic renewable energy project on approximately 308 acres within the State Land Use Agricultural District, is accepted for processing as of May 5, 2017.

We will be requesting comments and recommendations from various public agencies, neighborhood boards, and the public. After their comments are received, the Department of Planning and Permitting may request additional information from the Petitioner. You will be informed of the Director's recommendation to the Planning Commission, in writing, as soon as our review is complete.

The Planning Commission will hold a public hearing for the proposed amendment. A public hearing notice will be placed in the Honolulu Star-Advertiser at least 30 calendar days before the hearing is held. A copy of the public hearing notice will be sent to you.

Please refer to project number 2014/SUP-3 in future correspondence regarding your Application. Should you have any questions, please contact Raymond Young of our staff at 768-8049.

Very truly yours,



for Kathy K. Sokugawa
Acting Director

KKS:ah

Enclosures: Receipt No. 112674

cc: Craig Cornelius, President, Waipio PV, LLC
Jeff Overton, Group 70

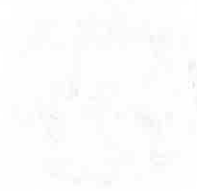
Exhibit 5



Handwritten text in the upper right quadrant, possibly a date or reference number.

First paragraph of handwritten text, starting with a faint 'The'.

Second paragraph of handwritten text, continuing the narrative.

Third paragraph of handwritten text, appearing as a separate line of thought.

Fourth paragraph of handwritten text, possibly concluding a section.

Handwritten signature or name in the lower middle section.

Final handwritten text in the bottom right corner, possibly a closing or date.

OFFICIAL RECEIPT
DEPARTMENT OF PLANNING AND PERMITTING
CITY AND COUNTY OF HONOLULU

112674

Date: May 10, 2017

Received From: Group 70 International, Inc.

Fifteen thousand and no/100 DOLLARS

For: 2017/GEN-7

Tax Map Key: 9-5-003: portion 017

\$15,000.00

24
BQH - Waterfront Plaza - ✓ # 42776 DEPARTMENT OF PLANNING AND PERMITTING



6. 2.

42776

Check Date: 5/3/2017

Invoice Number	Date	Voucher	Amount	Discounts	Previous Pay	Net Amount
TMK9-5-003-004	5/2/2017	0171185	\$15,000.00			\$15,000.00
CITY & COUNTY OF HONOLULU TOTAL			\$15,000.00			\$15,000.00
BOH-Checking	1	CITY & COU				

42776

OFFICIAL RECEIPT
DEPARTMENT OF PLANNING AND PERMITTING
CITY AND COUNTY OF HONOLULU

112674

Date: May 10, 2017

Received From: Group 70 International, Inc.

Fifteen thousand and 40/100 DOLLARS

For: 2017/GEN-7

Tax Map Key: 9-5-003: portion 017

\$ 15,000.00

BOH Waterfront Plaza - ✓ #42776 DEPARTMENT OF PLANNING AND PERMITTING

DEPARTMENT OF PLANNING AND PERMITTING
CITY AND COUNTY OF HONOLULU
650 SOUTH KING STREET, 7TH FLOOR • HONOLULU, HAWAII 96813
PHONE: (808) 768-8000 • FAX: (808) 768-6041
DEPT. WEB SITE: www.honolulu.gov • CITY WEB SITE: www.honolulu.gov

KIRK CALDWELL
MAYOR



KATHY K. SOKUGAWA
ACTING DIRECTOR

TIMOTHY F. T. HIU
DEPUTY DIRECTOR

2014/SUP-3 (RY)

May 12, 2017

MEMORANDUM

TO: City, State, and Federal Agencies

FROM: *for* ^{*KPC*} Kathy K. Sokugawa, Acting Director
Department of Planning and Permitting

SUBJECT: Petition to Amend Special Use Permit File No. 2014/SUP-3
Waipio Solar Farm, Waipio, Central Oahu, Oahu
Tax Map Key: 9-5-003:017 (por.)

Enclosed for your review and comment is a petition to amend Special Use Permit File No. 2014/SUP-3 which allows the establishment of a solar energy facility (SEF) within the State Agricultural District, which exceeds the maximum area permitted under Sections 205-2 and 205-4.5 of the Hawaii Revised Statutes. The Petitioner proposes to modify Condition of Approval Number 5 to extend the deadline to establish the SEF and amend Condition of Approval Number 7 to redefine what constitutes a major modification.

Due to time constraints imposed by the rules of the Planning Commission, please submit your written reply by the date indicated below. Please reference the project number 2014/SUP-3 in your response.

Should you have any questions, please contact Raymond Young of our staff at 768-8049 or rcsyong@honolulu.gov.

KKS:ah

Enclosure

Reply by: **June 6, 2017**



The following information was obtained from the records of the
 1938-39 season. The total number of birds was 1,000. The
 number of birds of each species is as follows:

1. *Spizella socialis* 400
 2. *Spizella monticola* 300
 3. *Spizella monticola* 200
 4. *Spizella monticola* 100

The following information was obtained from the records of the
 1939-40 season. The total number of birds was 1,000. The
 number of birds of each species is as follows:

1. *Spizella socialis* 400
 2. *Spizella monticola* 300
 3. *Spizella monticola* 200
 4. *Spizella monticola* 100

DEPARTMENT OF PLANNING AND PERMITTING
SUMMARY DESCRIPTION

PETITIONER : Waipio PV, LLC

LANDOWNER : Waipio Land Holdings, LLC

REQUEST : Amend Special Use Permit which allows the establishment of a solar energy facility, which exceeds the maximum area permitted under Sections 205-2 and 205-4.5, Hawaii Revised Statutes

LOCATION : North of Mililani Cemetery and east of H-2 Freeway, Central Oahu, Oahu, Hawaii

TAX MAP KEY : 9-5-003: Portion 17

LAND AREA : Approximately 308.8 Acres

CENTRAL OAHU DEVELOPMENT PLAN LAND USE MAP : Agriculture/Preservation

STATE LAND USE DISTRICT : Agricultural

EXISTING USE : Agriculture

SURROUNDING LAND USE : Agriculture, open space, cemetery, highway

DEPARTMENT:

COMMENTS:

By _____ Date _____



DEPARTMENT OF PLANNING AND PERMITTING
CITY AND COUNTY OF HONOLULU

650 SOUTH KING STREET, 7TH FLOOR • HONOLULU, HAWAII 96813
PHONE: (808) 768-8000 • FAX: (808) 768-6041
DEPT. WEB SITE: www.honolulu.gov • CITY WEB SITE: www.honolulu.gov

KIRK CALDWELL
MAYOR



KATHY K. SOKUGAWA
ACTING DIRECTOR

TIMOTHY F. T. HIU
DEPUTY DIRECTOR

2014/SUP-3 (RY)

May 12, 2017

**NOTICE OF AMENDMENT OF
SPECIAL USE PERMIT**

PROJECT NAME	:	Waipio Solar Farm
PETITIONER	:	Waipio PV, LLC (formerly Waiawa PV, LLC)
LANDOWNER	:	Waipio Land Holdings, LLC
LOCATION	:	Waipio, Ewa, Oahu
TAX MAP KEY	:	9-5-003:017 (por.)
STATE LAND USE DISTRICT	:	Agricultural District
ZONING	:	AG-1 Restricted Agricultural District
DEVELOPMENT PLAN AREA	:	Central Oahu
ACCEPTANCE DATE	:	May 5, 2017

This is to inform you that we are reviewing a petition to amend Special Use Permit File No. 2014/SUP-3 which allows the establishment of a solar energy facility (SEF) which exceeds the maximum area permitted under Sections 205-2 and 205-4.5 of the Hawaii Revised Statutes. The petitioner proposes to modify Condition of Approval Number 5 to extend the deadline to establish the SEF and amend Condition of Approval Number 7 to redefine what constitutes a major modification.

You may review the Application material at our office, Monday through Friday, 7:45 a.m. to 4:30 p.m., at 650 South King Street, or online at:
www.honolulu.gov/Planning/StateSpecialUsePermit.

If you wish to offer comments on this Application, you may write to the Department. Please reference project number 2014/SUP-3 in your response. If you know of any interested person who has not received this notification, we would appreciate it if you would inform him/her.

Should you have any questions, please contact Raymond Young of our staff at 768-8049.

Very truly yours,

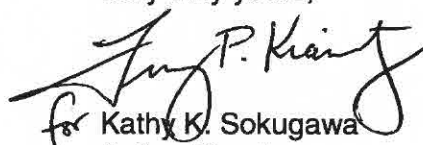
for Kathy K. Sokugawa
Acting Director

KKS:ah
Reply by: **June 6, 2017**



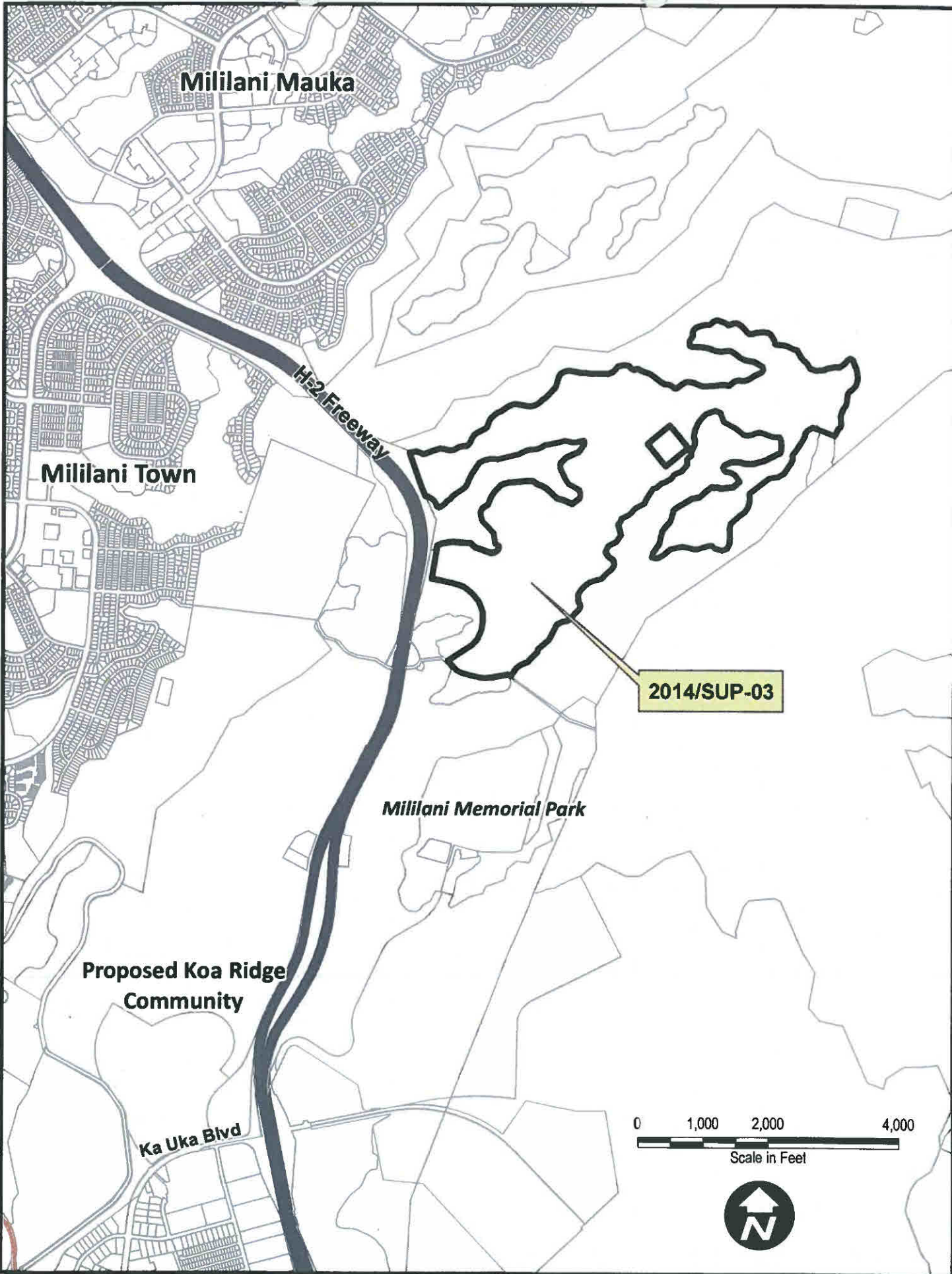

Mililani Mauka

Mililani Town

H-2 Freeway

2014/SUP-03

Mililani Memorial Park

**Proposed Koa Ridge
Community**

Ka Uka Blvd





DEPARTMENT OF PLANNING AND PERMITTING
CITY AND COUNTY OF HONOLULU

650 SOUTH KING STREET, 7TH FLOOR • HONOLULU, HAWAII 96813
PHONE: (808) 768-8000 • FAX: (808) 768-8041
DEPT. WEB SITE: www.honoluluodpp.org • CITY WEB SITE: www.honolulu.gov

KIRK CALDWELL
MAYOR



KATHY K. SOKUGAWA
ACTING DIRECTOR

TIMOTHY F. T. HIJ
DEPUTY DIRECTOR

2014/SUP-3 (RY)

May 12, 2017

Mr. Dean Hazama
Chair and Presiding Officer
and Members
Mililani Mauka/Launani Valley Neighborhood Board No. 35
c/o Neighborhood Commission
Kapalama Hale
925 Dillingham Boulevard, Suite 160
Honolulu, Hawaii 96817

Dear Chair Hazama and Members:

**NOTICE OF AMENDMENT OF
SPECIAL USE PERMIT**

PROJECT NAME	:	Waipio Solar Farm (formerly Waiawa Solar Farm)
PETITIONER	:	Waipio PV, LLC (formerly Waiawa PV, LLC)
LANDOWNER	:	Waipio Land Holdings, LLC
LOCATION	:	Waipio, Ewa, Oahu
TAX MAP KEY	:	9-5-003:017 (por.)
STATE LAND USE DISTRICT	:	Agricultural District
ZONING	:	AG-1 Restricted Agricultural District
DEVELOPMENT PLAN AREA	:	Central Oahu
ACCEPTANCE DATE	:	May 5, 2017

Enclosed for your review and comment is a petition to amend Special Use Permit File No. 2014/SUP-3 which allows the establishment of a solar energy facility (SEF) within the State Agricultural District, which exceeds the maximum area permitted under Sections 205-2 and 205-4.5, of the Hawaii Revised Statutes. The petitioner proposes to modify Condition of Approval Number 5 to extend the deadline to establish the SEF and amend Condition of Approval Number 7 to redefine what constitutes a major modification

Due to time constraints imposed by the rules of the Planning Commission, please submit your written reply by the date indicated below. Please reference the project number 2014/SUP-3 in your response.

A public hearing will be held by the Planning Commission for the proposed Special Use Permit. Notice of the public hearing will be advertised in the Honolulu Star-Advertiser.



THE UNIVERSITY OF CHICAGO

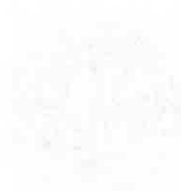

PHYSICS DEPARTMENT
5720 S. UNIVERSITY AVE.
CHICAGO, ILL. 60637

PHYSICS 309

LECTURE 10

LECTURE 10: THE QUANTUM THEORY OF LIGHT
1. The Photoelectric Effect
2. Compton Scattering
3. The Bohr Model of the Atom
4. The de Broglie Hypothesis
5. The Schrödinger Equation

LECTURE 10: THE QUANTUM THEORY OF LIGHT

1. The Photoelectric Effect
The photoelectric effect is the emission of electrons from a metal surface when light of a certain frequency is incident on it. The energy of the incident light is transferred to the electrons, causing them to be ejected from the metal.

2. Compton Scattering
Compton scattering is the scattering of a photon by a free electron, resulting in a decrease in the photon's energy and an increase in its wavelength. This phenomenon is a direct consequence of the particle nature of light.

3. The Bohr Model of the Atom
The Bohr model of the atom is a semi-classical model of an atom in which electrons orbit the nucleus in discrete energy levels. It was proposed by Niels Bohr in 1913 and is a key component of quantum mechanics.

Mr. Dean Hazama
May 12, 2017
Page 2

Should you have any questions, please contact Raymond Young of our staff at 768-8049.

Very truly yours,

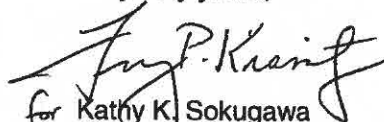
for Kathy K. Sokugawa
Acting Director

KKS:ah

Enclosure

Reply by: **June 19, 2017**



DEPARTMENT OF PLANNING AND PERMITTING
CITY AND COUNTY OF HONOLULU

650 SOUTH KING STREET, 7TH FLOOR • HONOLULU, HAWAII 96813
PHONE: (808) 768-8000 • FAX: (808) 768-6041
DEPT. WEB SITE: www.honolulu.gov • CITY WEB SITE: www.honolulu.gov

KIRK CALDWELL
MAYOR



KATHY K. SOKUGAWA
ACTING DIRECTOR

TIMOTHY F. T. HIU
DEPUTY DIRECTOR

2014/SUP-3 (RY)

May 12, 2017

Mr. Richard Poirier
Chair and Presiding Officer
and Members
Mililani/Waipio/Melemanu Neighborhood Board No. 25
c/o Neighborhood Commission
Kapalama Hale
925 Dillingham Boulevard, Suite 160
Honolulu, Hawaii 96817

Dear Chair Poirier and Members:

**NOTICE OF AMENDMENT OF
SPECIAL USE PERMIT**

PROJECT NAME	:	Waipio Solar Farm (formerly Waiawa Solar Farm)
PETITIONER	:	Waipio PV, LLC (formerly Waiawa PV, LLC)
LANDOWNER	:	Waipio Land Holdings, LLC
LOCATION	:	Waipio, Ewa, Oahu
TAX MAP KEY	:	9-5-003:017 (por.)
STATE LAND USE DISTRICT	:	Agricultural District
ZONING	:	AG-1 Restricted Agricultural District
DEVELOPMENT PLAN AREA	:	Central Oahu
ACCEPTANCE DATE	:	May 5, 2017

Enclosed for your review and comment is a petition to amend Special Use Permit File No. 2014/SUP-3 which allows the establishment of a solar energy facility (SEF) within the State Agricultural District, which exceeds the maximum area permitted under Sections 205-2 and 205-4.5, of the Hawaii Revised Statutes. The petitioner proposes to modify Condition of Approval Number 5 to extend the deadline to establish the SEF and amend Condition of Approval Number 7 to redefine what constitutes a major modification

Due to time constraints imposed by the rules of the Planning Commission, please submit your written reply by the date indicated below. Please reference the project number 2014/SUP-3 in your response.

A public hearing will be held by the Planning Commission for the proposed Special Use Permit. Notice of the public hearing will be advertised in the Honolulu Star-Advertiser.

STATE OF TEXAS
COUNTY OF [illegible]



[illegible text]

[illegible text]

[illegible text]

[illegible text]

[illegible text]

[illegible text]

[illegible text]

[illegible text]

[illegible text]

[illegible text]

[illegible text]

[illegible text]

Mr. Richard Poirier
May 12, 2017
Page 2

Should you have any questions, please contact Raymond Young of our staff at 768-8049.

Very truly yours,

for Kathy K. Sokugawa
Acting Director

KKS:ah

Enclosure

Reply by: **June 19, 2017**



DEPARTMENT OF PLANNING AND PERMITTING
CITY AND COUNTY OF HONOLULU

850 SOUTH KING STREET, 7TH FLOOR • HONOLULU, HAWAII 96813
PHONE: (808) 768-8000 • FAX: (808) 768-6041
DEPT. WEB SITE: www.honolulu.gov • CITY WEB SITE: www.honolulu.gov

KIRK CALDWELL
MAYOR



KATHY K. SOKUGAWA
ACTING DIRECTOR

TIMOTHY F. T. HIU
DEPUTY DIRECTOR

May 12, 2017

2014/SUP-3 (RY)

Mr. Larry Veray
Chair and Presiding Officer
and Members
Pearl City Neighborhood Board No. 21
c/o Neighborhood Commission
Kapalama Hale
925 Dillingham Boulevard, Suite 160
Honolulu, Hawaii 96817

Dear Chair Veray and Members:

**NOTICE OF AMENDMENT OF
SPECIAL USE PERMIT**

PROJECT NAME	:	Waipio Solar Farm (formerly Waiawa Solar Farm)
PETITIONER	:	Waipio PV, LLC (formerly Waiawa PV, LLC)
LANDOWNER	:	Waipio Land Holdings, LLC
LOCATION	:	Waipio, Ewa, Oahu
TAX MAP KEY	:	9-5-003:017 (por.)
STATE LAND USE DISTRICT	:	Agricultural District
ZONING	:	AG-1 Restricted Agricultural District
DEVELOPMENT PLAN AREA	:	Central Oahu
ACCEPTANCE DATE	:	May 5, 2017

Enclosed for your review and comment is a petition to amend Special Use Permit File No. 2014/SUP-3 which allows the establishment of a solar energy facility (SEF) within the State Agricultural District, which exceeds the maximum area permitted under Sections 205-2 and 205-4.5 of the Hawaii Revised Statutes. The petitioner proposes to modify Condition of Approval Number 5 to extend the deadline to establish the SEF and amend Condition of Approval Number 7 to redefine what constitutes a major modification

Due to time constraints imposed by the rules of the Planning Commission, please submit your written reply by the date indicated below. Please reference the project number 2014/SUP-3 in your response.

A public hearing will be held by the Planning Commission for the proposed Special Use Permit. Notice of the public hearing will be advertised in the Honolulu Star-Advertiser.

UNITED STATES DEPARTMENT OF AGRICULTURE
BUREAU OF PLANT INDUSTRY
WASHINGTON, D. C.

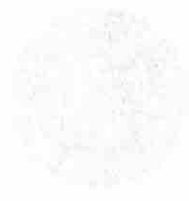

PLANT INDUSTRY
BUREAU OF PLANT INDUSTRY
WASHINGTON, D. C.

PLANT INDUSTRY

PLANT INDUSTRY
BUREAU OF PLANT INDUSTRY
WASHINGTON, D. C.

PLANT INDUSTRY
BUREAU OF PLANT INDUSTRY
WASHINGTON, D. C.

PLANT INDUSTRY
BUREAU OF PLANT INDUSTRY
WASHINGTON, D. C.

PLANT INDUSTRY
BUREAU OF PLANT INDUSTRY
WASHINGTON, D. C.

PLANT INDUSTRY
BUREAU OF PLANT INDUSTRY
WASHINGTON, D. C.

PLANT INDUSTRY
BUREAU OF PLANT INDUSTRY
WASHINGTON, D. C.

PLANT INDUSTRY
BUREAU OF PLANT INDUSTRY
WASHINGTON, D. C.

Mr. Larry Veray
May 12, 2017
Page 2

Should you have any questions, please contact Raymond Young of our staff at 768-8049.

Very truly yours,

for Kathy K. Sokugawa
Acting Director

KKS:ah

Enclosure

Reply by: **June 19, 2017**



Faint, illegible text is visible across the page, appearing as light gray smudges and ghosting of characters. The text is too faded to be transcribed accurately.

DEPARTMENT OF PLANNING AND PERMITTING
SUMMARY DESCRIPTION

PETITIONER : Waipio PV, LLC

LANDOWNER : Waipio Land Holdings, LLC

REQUEST : Amend Special Use Permit which allows the establishment of a solar energy facility, which exceeds the maximum area permitted under Sections 205-2 and 205-4.5, Hawaii Revised Statutes

LOCATION : North of Mililani Cemetery and east of H-2 Freeway, Central Oahu, Oahu, Hawaii

TAX MAP KEY : 9-5-003: Portion 17

LAND AREA : Approximately 308.8 Acres

CENTRAL OAHU DEVELOPMENT PLAN LAND USE MAP : Agriculture/Preservation

STATE LAND USE DISTRICT : Agricultural

EXISTING USE : Agriculture

SURROUNDING LAND USE : Agriculture, open space, cemetery, highway

DEPARTMENT:

COMMENTS:

By

Date

Notice of SUP
Amend

9-4-006: 001

CASTLE & COOKE HOMES HAWAII INC or
Current Resident
680 IWILEI RD 510
HONOLULU, HI 96817

9-4-006: 029

CASTLE & COOKE HOMES HAWAII INC or
Current Resident
680 IWILEI RD 510
HONOLULU, HI 96817

9-5-003: 002

WAIPIO LAND HOLDINGS, LLC or Current
Resident
179 LINCOLN ST STE 500
BOSTON, MA 02111

9-5-003: 011

CASTLE & COOKE HOMES HAWAII INC or
Current Resident
680 IWILEI RD 510
HONOLULU, HI 96817-5389

9-4-006: 003

CASTLE & COOKE HOMES HAWAII INC or
Current Resident
680 IWILEI RD 510
HONOLULU, HI 96817

9-4-006: 040

CASTLE & COOKE HOMES HAWAII INC or
Current Resident
680 IWILEI RD 510
HONOLULU, HI 96817

9-5-003: 004

CASTLE & COOKE HOMES HAWAII INC or
Current Resident
680 IWILEI RD 510
HONOLULU, HI 96817

Mililani Group, Inc.
P.O. Box 457
Pearl City, Hawaii 96782

9-4-006: 003

CASTLE & COOKE HOMES HAWAII INC or
Current Resident
680 IWILEI RD 510
HONOLULU, HI 96817

9-5-003: 001

CASTLE & COOKE HOMES HAWAII INC or
Current Resident
680 IWILEI RD 510
HONOLULU, HI 96817

9-5-003: 004

CASTLE & COOKE HOMES HAWAII INC or
Current Resident
680 IWILEI RD 510
HONOLULU, HI 96817

Kamehameha Schools
567 South King Street
Honolulu, Hawaii 96813



Notice of 54th Amend

Council District 8
Councilmember Brandon Elefante
Honolulu Hale
CITY MESSENGER

Council District 8
Kapolei
Satellite City Hall
c/o Department of Customer Services
Mission Memorial Building CITY MESSENGER

Council District 8
AIEA COMMUNITY ASSOCIATION
99-210 Hailimanu Pl
Aiea, HI USA 96701

Council District 8
Newtown Estates Community Association
98-456 Kaahele St
Aiea, HI 96704

Council District 8
Rose Downie, President
Halawa Valley Estates Association
99-117 Kalaloa Street
Aiea, HI 96701

Council District 8
Moanalua Hillside Apartments
1229 Ala Kapuna Street, Suite 101
Honolulu, HI 96819

Council District 8
Steven Onoue, President
Moanalua Valley Community Assn.
1836 Ala Noe Place
Honolulu, HI 96819-1455

Council District 8
Aiea
Neighborhood Board No. 20
c/o Neighborhood Commission
Kapalama Hale, Room 160 CITY MESSENGER

Council District 8
Ewa
Neighborhood Board No. 23
c/o Neighborhood Commission
Kapalama Hale, Room 160 CITY MESSENGER

Council District 8
Pearl City
Neighborhood Board No. 21
c/o Neighborhood Commission
Kapalama Hale, Room 160 CITY MESSENGER

Council District 8
Waipahu
Neighborhood Board No. 22
c/o Neighborhood Commission
Kapalama Hale, Room 160 CITY MESSENGER

Council District 8
Richard Yasukochi, President
Pearl City Community Association
P.O. Box 284
Pearl City, HI 96782

Council District 8
Senator Michelle Kidani
c/o
Room 228, State Capitol STATE MESSENGER

Council District 8
Representative Aaron Ling Johanson
c/o
State Capitol, Room 426 STATE MESSENGER

Council District 8
Senator Donna Mercado Kim
c/o
State Capitol, Room 218 STATE MESSENGER

Council District 8
Senator Breene Harimoto
c/o
State Capitol, Room 215 STATE MESSENGER

Council District 8
Representative Sam Kong
c/o
State Capitol, Room 313 STATE MESSENGER

Council District 8
Representative Beth Fukumoto
c/o
State Capitol, Room 333 STATE MESSENGER

Council District 8
Representative Romy Cachola
c/o
State Capitol, Room 435 STATE MESSENGER

Council District 8
Representative Gregg Takayama
c/o
State Capitol, Room 323 STATE MESSENGER

Council District 8
Senator Mike Gabbard
c/o
State Capitol, Room 201 STATE MESSENGER

Council District 8
Representative Roy Takumi
c/o
State Capitol, Room 444 STATE MESSENGER

Council District 8
Representative Henry J. C. Aquino
c/o
State Capitol, Room 419 STATE MESSENGER

Council District 8
Representative Ryan Yamane
c/o
State Capitol, Room 420 STATE MESSENGER

Council District 8
Senator Clarence Nishihara
c/o
State Capitol, Room 214 STATE MESSENGER

Council District 8
Irene Elston, President
Waipahu Neighborhood Improvement Association
94-114 Pupunohe Street, #5
Waipahu, HI 96797



[Faint, illegible text covering the majority of the page, likely bleed-through from the reverse side.]

[Faint text at the bottom of the page, possibly a signature or footer.]

NOTICE of SUP
Amend

Office of Council Services (CSV)
550 South King Street
Honolulu Hale, 2nd Floor
CITY MESSENGER

Midweek Printing
500 Ala Moana Boulevard 7-500
Hawaii, HI 96813

Honolulu City Council (CCL)
530 South King Street
Honolulu Hale, 2nd Floor
CITY MESSENGER

The League of Women Voters of Honolulu
49 S. Hotel St Room 314
Honolulu, HI 96813

KHON TV 2
88 Piikoi Street
Honolulu, HI 96814

The Outdoor Circle
1314 South King Street # 306
Honolulu, HI 96814

DUANE SHIMOGAWA
737 Bishop Street Suite 1590
Honolulu, Hawaii 96813

Municipal Reference and Records Center
(MRRCC)
558 South King Street
CITY MESSENGER,

Krishniah Murthy, Executive Director & CEO
H.A.R.T.
CITY MESSENGER

Don Kitaoka
Dept of the Corporation Counsel (COR)
Honolulu Hale, Room 110
CITY MESSENGER

KITV 4
801 South King Street
Honolulu, HI 96813

DEPT OF BUDGET & FISCAL SERVICES (BFS)
530 South King Street
Honolulu Hale, Room 115
CITY MESSENGER

Hawaii's Thousand Friends
300 Kuulei Road Unit A #281
Kailua, Hawaii 96734

B. P. Bishop Trust Estate
567 S. King Street, #200
Honolulu, HI 96813

SIERRA CLUB
P.O. Box 2577
HONOLULU, HI 96803

AIA HONOLULU
828 FORT STREET MALL SUITE 100
HONOLULU, HAWAII 96813-4314

HISTORIC HAWAII FOUNDATION
680 Iwilei Road, Suite 690
Honolulu, HI USA 96817

HAWAII FARM BUREAU FEDERATION
PO Box 253
Kunia, HI 96759-0253

Office of the City Clerk (CLK)
530 South King Street
Honolulu Hale, Room 100
CITY MESSENGER

Douglas Meller
2615 Aaliamanu Place
Honolulu, HI 96813

Department of Customer Services (CSD)
550 South King Street
1st Floor CITY MESSENGER

Construction Industry Legislative Organization
1065 Ahua Street
Honolulu, HI 96819-4424

Neighborhood Commission (NB)
Kapalama Hale Room 160
CITY MESSENGER

Chris Clark
Oahu Metropolitan Planning Organization
707 Richards Street Suite 200
Honolulu, Hawaii 96813-4623

Commanding Officer
US Coast Guard Civil Engineering Unit
300 Ala Moana Boulevard
PJKK Federal Bldg., #8122
Honolulu, HI 96850

Editorial Department
Pacific Business News
737 Bishop Street, Suite 1590
Honolulu, HI 96813

Hawaii Construction Alliance
Tyler Dos Santos-Tam
1617 Palama Street
Honolulu, Hawaii 96817

Honolulu Star-Advertiser
Public Hearings
500 Ala Moana Blvd. 7 Waterfront Plaza
Suite 210
Honolulu, Hawaii 96813

James Moncur, Coordinator
UH Environmental Center
2500 Dole Street, Krauss Annex 19
Honolulu, HI 96822

Kerstan Wong-Manager
Hawaiian Electric Company
P.O. Box 2750
Honolulu, Hawaii 96840

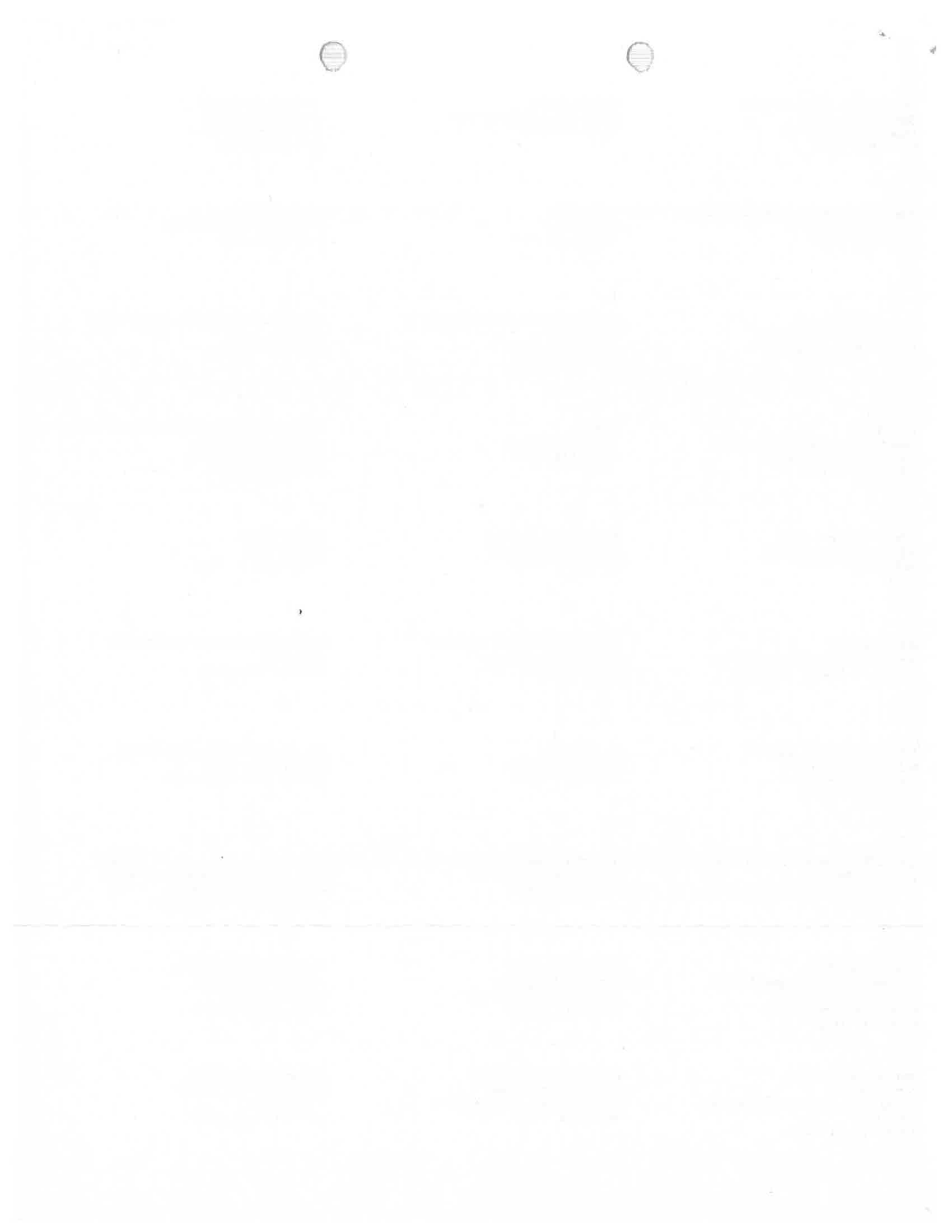

KGMB-TV
c/o Brenda Salgado
420 Waiakamilo Road Suite 205
Honolulu, Hawaii 96817

KIRK W. CALDWELL, MAYOR
Mayor's Office (MAY)
Honolulu Hale
CITY MESSENGER

Mr. David Z. Arakawa, Executive Director
Land Use Research Foundation of Hawaii
1100 Alakea Street, Suite 468
Honolulu, Hawaii 96813

Ms. Anna Broverman
State Historic Preservation Division
601 Kamokila Boulevard, #555
Kapolei, Hawaii 96707

Office of Hawaiian Affairs
Attn: Jessica Freedman
560 N. Nimitz Hwy., Suite 200
Honolulu, Hawaii 96817

Office of Hawaiian Affairs
Kamana'opono M. Crabbe, CEO
737 Iwilei Road
Honolulu, HI 96817-5015

Pacific Resource Partnership
Christopher Delaunay, Government Relations
Mgr.
1100 Alakea Street 4th Floor
Honolulu, Hawaii 96813

Pang Communications
Francis Choe, Account Supervisor
1670 Makaloa Street Suite 204
Honolulu, Hawaii 96814

ROY K. AMEMIYA, JR., Managing Director
Managing Director's Office (MD)
Honolulu Hale
CITY MESSENGER

The Pacific Resource Partnership
Stacy Ellamar, Government Relations Assistant
1100 Alakea Street 4th Floor
Honolulu, Hawaii 96813



2014/SUP-3
 2017 Amend.
 Agency RFC

**AGENCIES REVIEW CHECKLIST FOR
 EA, PIM, SUP, AND ZONE CHANGE**

CITY AND COUNTY

- *Board of Water Supply (BWS)**
- Budget & Fiscal Services (BFS)
- Community Services, Dept. of (DCS)
- Corporation Counsel (COR)
- Customer Services, Office of (CSD)
- Economic Development (MAY)
- Dept. of Emergency Management (DEM)
- Design and Construction (DDC)
- Enterprise Services (DES)
- *Environmental Services (ENV)**
- Facility Maintenance (DFM)
- Honolulu Authority for Rapid Transit (HART)
- Honolulu Emergency Services Dept. (HES)
- Honolulu Fire Department (HFD)
- Honolulu Police Department (HPD)
- Human Resources (DHR)
- Information Technology (DIT)
- Managing Director MDO)
- Medical Examiner (MED)
- Parks and Recreation (DPR)
- Prosecuting Attorney (PAT)
- Transportation Services (DTS)
- Neighborhood Commission
- *Neighborhood Board No.** _____
- *Satellite City Hall No.** _____
- (2 sets for zone change - see list on page 5)
- *Council District** _____ (From POSSE List)
- *All Listing** (From POSSE List)

STATE

- Accounting & General Services
- Agriculture
- Attorney General
- Budget & Finance
- Business, Econ. Dev. & Tourism (DBED&T)
- Commerce & Consumer Affairs
- Defense
- *DLNR (1 CD as of 1/2015)**
- Education
- Hawaiian Affairs (Office of)
- Hawaii Community Development Authority
- Hawaiian Home Lands
- Hawaii Housing Finance Development Corporation (DBED&T)
- Human Services
- Judiciary
- Labor & Industrial Relations
- Land Use Commission
- Oahu Metropolitan Planning Organization
- OEQC (*Required for PIM, AND EA*)
- Office of Planning (DBED&T)
- *State Historic Preservation (DLNR)**
- Taxation
- Transportation (2 hard copies as of 12/06)
- University of Hawaii
- UH West Oahu

***HEALTH - Effective August 9, 2005
 submit to the address below:**

Environmental Planning Office (EPO)
 Attn: Land Use Review Coordinator
 919 Ala Moana Boulevard, Room 312
 Honolulu, Hawaii 96814

When submitting land use documents to EPO for process, include an electronic copy of the document in a pdf format if possible along with a hard copy.

If any questions, contact Land Use Review Coordinator, Mr. Jiakai Liu at 586-4346 or by e-mail: jliu@eha.health.state.hi.us

FEDERAL

- 15th Air Base Wing/DE
- Airport District Office (FAA)
- Dept. of the Army
- Army Engineer Dist., Honolulu (Corps of Engineers)
- 14th Coast Guard District
- Fish & Wildlife Service (D/Int)
- Natural Resources Conservation Services (formerly Soil Conservation Service)
- Housing & Urban Development
- Commander Navy Region Hawaii
- Dept. of the Interior Geological Survey

***NOTE: Departments identified in bold is standard list for zone changes**

CENTRAL OAHU COMMUNITY ORGANIZATIONS

- _____ Waipahu NB No. 22
- _____ Mililani/Waipio/Melemanu NB. No. 25
- _____ Wahiawa NB No. 26
- _____ Mililani Mauka/Launani Valley NB No. 35
- _____ Aha Kiole Advisory Committee
- _____ Association of Hawaii Civic Clubs
- _____ Gentry Waipio Community Association
- _____ Gentry Waipio Industrial Area Association
- _____ Hawaii Wildlife Center
- _____ Hawaiian Railway Society
- _____ Leeward Oahu Jaycees
- _____ Leeward Oahu Lions Club
- _____ Leeward Oahu Transportation Management Association
- _____ Leeward YMCA
- _____ Malama Kai Foundation
- _____ Mililani Town Association
- _____ St. Joseph's Church
- _____ Royal Kunia Community Association (2)
- _____ Village Park Community Association
- _____ Waipahu Cosmopolitan Club
- _____ Waipahu Cultural Garden
- _____ Waipahu Neighborhood Improvement Association
- _____ Waipahu 2000 Community Council
- _____ Waipahu United Church of Christ

EAST HONOLULU COMMUNITY ORGANIZATIONS

- _____ Hawaii Kai NB No. 1
- _____ Kuliouou-Kalani Ike NB No.2
- _____ Aha Kiole Advisory Committee
- _____ Aina Haina Community Association
- _____ Association of Hawaiian Civic Clubs
- _____ Koko Isle Homeowners Association
- _____ Kamilonui Farmers Cooperative
- _____ Malama Maunahua
- _____ Surfrider Foundation Oahu Chapter
- _____ The Nature Conservancy

EWA COMMUNITY ORGANIZATIONS

- _____ Ewa NB No. 23
- _____ Makakilo/Kapolei/Honokai Hale NB No. 34
- _____ Aha Kiole Advisory Committee

- _____ Association of Hawaiian Civic Clubs
- _____ Ewa by Gentry Community Association
- _____ Friends of Makakilo
- _____ Hawaii Wildlife Center
- _____ Hawaiian Railway Society
- _____ Honokai Hale – Nanakai Gardens Community Association
- _____ Makakilo Community Association
- _____ Malama Kai Foundation
- _____ Surfrider Foundation Oahu Chapter
- _____ West Loch Estate Community Assoc.
- _____ West Loch Fairway Homeowners Association

KOOLAU LOA COMMUNITY ORGANIZATIONS

- _____ Koolauloa NB No. 28
- _____ Aha Kiole Advisory Committee
- _____ Association of Hawaiian Civic Clubs
- _____ Haleiwa Community Association
- _____ Hauula Community Association
- _____ Kaaawa Community Association
- _____ Kahana Community Association
- _____ Kahuku Village Association
- _____ Koolauloa Community Council
- _____ Koolauloa Interagency Community Council
- _____ Kunani O'Hauula
- _____ Laie Community Association
- _____ Laie Point Community Association
- _____ Malama Kai Foundation
- _____ Punaluu Community Association
- _____ Surfrider Foundation Oahu Chapter
- _____ The Nature Conservancy
- _____ West Kawela Bay Community Association
- _____ Kahuku Community Association

KOOLAUPOKO COMMUNITY ORGANIZATIONS

- _____ Kahaluu NB 29
- _____ Kaneohe NB 30
- _____ Kailua NB 31
- _____ Waimanalo NB 32
- _____ Aha Kiole Advisory Committee
- _____ Ahahui Malama i Ka Lokahi
- _____ Association of Hawaiian Civic Clubs
- _____ Friends of Heeia State Park
- _____ Hawaii Wildlife Center
- _____ Kaneohe Outdoor Circle

- _____ Kawai Nui Heritage Foundation
- _____ Key Project
- _____ Koolaupoko Hawaiian Civic Club
- _____ Lani/Kailua Outdoor Circle
- _____ Malama Kai Foundation
- _____ Maunawili Estates Community Association
- _____ Olomana Community Association
- _____ Pohakupu/Kukanono Community Association
- _____ Surfrider Foundation Oahu Chapter
- _____ The Nature Conservancy
- _____ Waikalua Fishpond Society
- _____ Windward Ahupua'a Alliance

NORTH SHORE COMMUNITY ORGANIZATIONS

- _____ North Shore NB No. 27
- _____ Aha Kiole Advisory Committee
- _____ Association of Hawaiian Civic Clubs
- _____ Haleiwa Community Association
- _____ Hawaii Wildlife Center
- _____ Mokuleia Community Association
- _____ Surfrider Foundation Oahu Chapter
- _____ Sunset Beach Community Association
- _____ Sunset Hills Community Association
- _____ Waialua Community Association

PRIMARY URBAN CENTER COMMUNITY ORGANIZATIONS

- _____ Waialae/Kahala NB No. 3
- _____ Kaimuki NB No. 4
- _____ Diamond Head/Kapahulu/St. Louis NB No. 5
- _____ Palolo NB No. 6
- _____ Manoa NB No. 7
- _____ McCully/Moiliili NB No. 8
- _____ Waikiki NB No. 9
- _____ Makiki/Lower Punchbowl/Tantalus NB No. 10
- _____ Ala Moana/Kakaako NB No. 11
- _____ Nuuanu/Punchbowl NB No. 12
- _____ Downtown NB No. 13
- _____ Liliha/Kapalama NB No. 14
- _____ Kalihi/Palama NB No. 15
- _____ Kalihi Valley NB No. 16
- _____ Aliamanu/Salt Lake/Foster Village NB No. 18
- _____ Aiea NB No. 20
- _____ Pearl City NB No. 21
- _____ Aha Kiole Advisory Committee
- _____ Ala Wai Watershed Association

- _____ Alewa-Liliha-Puunui Homeowners' Association
- _____ Association of Hawaiian Civic Clubs
- _____ East Foster Village Association of Apt Owners
- _____ Foster Village Community Association
- _____ Kahala Community Association
- _____ Kalihi-Palama Community Council
- _____ Moanalua Community Association
- _____ Moanalua Valley Community Association
- _____ Native Hawaiian Hospitality Association
- _____ Old Vineyard St. Residents' Association
- _____ Pearl City Community Association
- _____ Salt Lake Community Association
- _____ South Young Street Resident
- _____ Surfrider Foundation Oahu Chapter
- _____ The Nature Conservancy
- _____ The Snorkel Bob Foundation
- _____ Waikiki Residents Association

WAIANA E COMMUNITY ORGANIZATIONS

- _____ Waianae NB No. 24
- _____ Nanakuli/Maili NB No. 36
- _____ Association of Hawaiian Civic Clubs
- _____ Hawaii Wildlife Center
- _____ Hoopio Aina
- _____ Makaha Ahupua'a
- _____ Malama Kai Foundation
- _____ Naopio Aloha Aina
- _____ Surfrider Foundation Oahu Chapter
- _____ The Nature Conservancy

OTHERS

- _____ Hawaiian Electric Company
(For all PIM required to send to Hawaiian Electric)

ISLANDWIDE ORGANIZATIONS

- _____ Agribusiness Development Corporation
- _____ APA Hawaii Chapter
- _____ American Society of Civil Engineers Hawaii Sec
- _____ American Society of Landscape Architects –
Hawaii
- _____ American Institute of Architects
- _____ Catholic Community Services
- _____ Chamber of Commerce
- _____ Conservation International
- _____ Empower Oahu
- _____ Enterprise Honolulu
- _____ Friends of Pearl Harbor Historic Trail
- _____ Hawaii Agriculture Research Center
- _____ Hawaii Building & Construction Trade Council
- _____ Hawaii Community Services Council
- _____ Hawaii Farm Bureau Federation
- _____ Hawaii Organic Farmers Association
- _____ Hawaii's Thousand Friends (All Listing)
- _____ Historic Hawaii Foundation
- _____ ILWU
- _____ Laborers-Employers Cooperation & Education
Trust
- _____ Land Use Research Foundation
- _____ League of Women Voters (All Listing)
- _____ Life of the Land (All Listing)
- _____ Ohia Productions
- _____ The Outdoor Circle (All Listing)
- _____ Queen Emma Land Company
- _____ Sierra Club of Hawaii Chapter (All Listing)

INTERNAL

BUILDING DIVISION

- _____ Building Code
- _____ Electrical Code
- _____ Housing Code
- _____ Mechanical Code
- _____ Zoning Plans Review

LAND USE PERMITS DIVISION

TRANSIT-ORIENTED DEVELOPMENT

SITE DEVELOPMENT DIVISION

- _____ Civil Engineering
- _____ Wastewater
- _____ Traffic Review (1 hard/1 CD)
- _____ Subdivision

PLANNING DIVISION

- _____ Community Planning
- _____ DPZCB
- _____ Planning Research
- _____ Policy Planning

SATELLITE CITY HALL – Two (2) hard copies

- _____ Ala Moana Satellite City Hall
1450 Ala Moana, #1286
(Street Level, Mauka)
M thru F, 9 am – 5 pm, Sat, 8 am – 4 pm

- _____ Fort Street Mall Satellite City Hall
1000 Fort Street Mall
M thru F, 8 am – 4 pm (Closed Sat/Sun)

- _____ Hawaii Kai Satellite City Hall
6600 Kalanianaʻole Hwy, Suite 101
Hawaii Kai Center (Corporate Plaza)
T thru Sat, 8 am – 4 pm (Closed Sun/Mon)

- _____ Kalihi-Kapalama Satellite City Hall
1199 Dillingham Boulevard
Satellite City Hall, A109, (Kapalama City Sq)
M thru F, 8am – 4 pm (Closed Sat/ Sun)

- _____ Kapolei Satellite City Hall
Kapolei Hale
1000 Ulu'ohia Street
M thru F, 8 am – 4 pm, (Closed Sat/Sun)

- _____ Pearlridge Satellite City Hall
98-1005 Moanalua Road, 244B
(Uptown Shopping Center)
M thru F, 9 am – 5 pm and Sat, 8 am – 4 pm

- _____ Wahiawa Satellite City Hall
330 North Cane Street
M thru F, 8 am – 4 pm (Closed Sat/Sun)

- _____ Waianae Satellite City Hall
85-670 Farrington Highway
Waianae Neighborhood Community Center)
M thru F, 8 am – 4 pm (Closed Sat/Sun)

- _____ Windward City Satellite City Hall
(Windward City Shopping Center)
45-480 Kaneohe Bay Drive, Unit C06
M thru F, 9 am – 5 pm, Sat, 8 am – 4 pm

1. The first part of the document is a list of names and addresses.

2. The second part of the document is a list of names and addresses.

3. The third part of the document is a list of names and addresses.

4. The fourth part of the document is a list of names and addresses.

5. The fifth part of the document is a list of names and addresses.

6. The sixth part of the document is a list of names and addresses.

7. The seventh part of the document is a list of names and addresses.

8. The eighth part of the document is a list of names and addresses.

9. The ninth part of the document is a list of names and addresses.

10. The tenth part of the document is a list of names and addresses.