Department of
Water
County of Kaua'i

Water has no substitute.....Conserve it

September 1, 2015

Mr. Anson Murayama
Community Planning and Engineering, Inc.
1286 Queen Emma Street
Honolulu, HI 96813

Dear Mr. Murayama:

Subject: Water Master Plan for Lima Ola Workforce Housing Development dated June 2015, Eleele, Kauai

This is in regard to your resubmittal of the Water Master Plan for Lima Ola Workforce Housing Development received by the Department of Water (DOW) on June 25, 2015.

We have reviewed the resubmitted Water Master Plan for Lima Ola Workforce Housing Development (revised June 2015). The DOW conditionally approved water service for Phase 1 (38 Single Family Residences, 111 Multi-family Units, Community Center, and for irrigation use). However the applicant needs to understand that the DOW will not be able to make water allocation commitments for future phases of this project, and the applicant will need to assume the risk that water may not be available in the future.

Please find the attached DOW comments regarding the subject water master plan.

If you have any questions, please contact Ms. Regina Flores at (808) 245-5418.

Sincerely,

Edward Doi

Edward Doi
Chief of Water Resources and Planning Division

c: Frank J. Camacho, Community Planning and Engineering, Inc. *(emailed)*

Enclosure: DOW Comments (August 2015)

WMP – Lima Ola June 2015, Murayama/RF:mll

Exhibit 18

Item No.	Item	DOW Comments (June 2015) Water Master Plan Rev. Date: April 2015	Community Planning & Engineering Comments (June 2015)	DOW Comments (August 2015) Water Master Plan Rev. Date: June 2015
1	General	DOW Conditional Approval Letter(s), etc.	Concur. DOW Conditional Approval Letter added to Appendix D.	Ok
2	General	Phase 1 is approved. Phase 2, 3 and 4: **Source** - needs to re-evaluate. Refurbish Nagoshi Well, if needed; **Storage** - 300,000 gallon; **Transmission and Distribution Facilities**	Concur. The Hanapepe-Eleele Water System will be able to accommodate Phase 1 of Lima Ola. Subsequent Phases 2, 3, and 4 will be re-evalutaed for any additional improvements, that may deviate from this water master plan. Any alterations are subject to an amdendment to this Water Master Plan, as stated in 'Conclusions and Recommendations.' (Page 24)	Ok
3	General	Need to submit hard copies	Concur. CPE will submit hard copies of Water Master Plan.	Ok. DOW to double check upon submittal.
4	General	OK	Noted.	-----
5	Page 1, Background, Purpose of Study	OK	Noted.	-----
6	Page 1, Purpose of study	OK. *CPE changed purpose of study. (DOW previous comments - purpose should include checking the adequacy of the source facilities.)*	Noted.	-----
7	Page 1, Purpose of study	OK	Noted.	-----
8	Page 1, Purpose of study	Source is not adequate for all Phases.	Concur. Source is adequate for Phase 1, subsequent phases will be re-evaluated at a later time. (Page 1)	Ok

Item No.	Item	DOW Comments (June 2015) Water Master Plan Rev. Date: April 2015	Community Planning & Engineering Comments (June 2015)	DOW Comments (August 2015) Water Master Plan Rev. Date: June 2015
9	Page 1, Purpose of study	20% includes future demands? (DOW's water loss/leaks - 15%; 5% - future demands). Include approved subdivisions / or total built out of the lots??	Concur. 15% water system loss with a 5% factor of safety used. (Page ES-1)	Ok
10	Page 2, water system design criteria	OK	Noted.	-----
11	Page 2, Fire Flow Requirements	OK	Noted.	-----
12	Page 2 Land Use: Single Family (R-10)	OK	Noted.	-----
13	Page 3, Total Pump Capacity	OK	Noted.	-----
14	Page 4, Existing Water System	Subsystems were identified but calculations are based on combined facilites (1,200 gpm not 750 for Eleele only)	Concur. Calculations for the Eleele portion of water system has been included in report. (Page 10-11)	Ok
15	Page 4, Existing Water System	OK	Noted.	-----
16	Page 4, Pumping Capacity Analysis	Calculations are based on 1,200 gpm	Concur. Calculations for the Eleele portion of water system has been included in report. (Page 10-11)	Ok

Item No.	Item	DOW Comments (June 2015) Water Master Plan Rev. Date: April 2015	Community Planning & Engineering Comments (June 2015)	DOW Comments (August 2015) Water Master Plan Rev. Date: June 2015
17	Page 4, Pumping Capacity Analysis	Say if the full capacity of the BP (750 gpm) is used for the existing Eleele demand and proposed Lima Ola development, will there be any restrictions for Eleele? Is the remaining 450 gpm for Hanapepe enough for the existing demand and additional demand (ADU, commercial use, etc.)?	Noted. Pumping capacity analysis has been included (Page 7-11). Source is adequate for Phase 1 and will need to be re-evaluated for Phases 2, 3 and 4 at a later time.	Ok
18	Page 5, Average Daily Demand for the Hanapepe-Eleele Water System	Provide CD (spreadsheet). Is this the consumption used for the hydraulic model?	Concur. Yes, DOW consumption data was used for hydraulic model.	Ok. Submit CD. DOW to double check upon submittal.
19	Page 5, Average Daily Demand for the Hanapepe-Eleele Water System	Include existing demands.	Concur. Existing demand is included at beginning of 'Pumping Capacity Analysis.' (Page 7)	Ok
20	Page 5, Average Daily Demand for the Hanapepe-Eleele Water System	20% includes future demands? (DOW's water loss/leaks - 15%; 5% - future demands?). Include approved subdivisions/or total built out of the lots??	Concur. 15% water system loss with a 5% factor of safety used. (Page 6-17)	Ok
21	Page 5, Average Daily Demand for the Hanapepe-Eleele Water System	20% includes future demands? (DOW's water loss/leaks - 15%; 5% - future demands?). Include approved subdivisions/or total built out of the lots??	Concur. 15% water system loss with a 5% factor of safety used. (Page 9-17)	Ok
22	Page 5 and 6, Water Consumption	Include existing demands and determine which pressure zone.	Concur. Existing demands are included in 'Reservior (Tank) Sizing Anaylsis' under its respective pressure zone. (Page 10-16)	Ok
23	Page 5 and 6, Water Consumption, by Phase	OK	Noted.	-----

Item No.	Item	DOW Comments (June 2015) Water Master Plan Rev. Date: April 2015	Community Planning & Engineering Comments (June 2015)	DOW Comments (August 2015) Water Master Plan Rev. Date: June 2015
24	Page 7, Pumping Capacity - Alternative 2	OK	Noted.	-----
25	Page 8, "Scenario 2: 2nd scenario is based on the projected demand in the DOW's WP2020 for Hanapepe and Eleele water system."	with the 1,361,000 gpd forecasted demand (year 2020), is Lima Ola are included? The Lima Ola area is originally not within the service zone. If you include 380,475 gpd, pumping capacity will not be adequate for this scenario.	Concur. Source pumping capacity is adequate for Phase 1, subsequent phases will be re-evaluated at a later time. Analysis has been added for Phase 1. (Page 10-11)	Ok. See additional comments below.
26	Page 9, proposed development	OK. 212' Tank was for Phase 1, if DOW approves Phase 1, no need build 212' tank.	Noted.	-----
27	Page 9, proposed development	OK. 212' Tank was for Phase 1, if DOW approves Phase 1, no need build 212' tank.	Noted.	-----
28	Page 9, proposed development	OK. If additional pumping capacity is needed, revise ES-1 last prgh. "pumping capacity and source availability proved to be adequate..."	Concur. Narrative has been revised. (Page ES-1 through ES-2)	Ok.
29	Page 9, proposed development	OK	Noted.	-----
30	Page 9, proposed development	see comment 17 and 25	Concur. Source pumping capacity is adequate for Phase 1, subsequent phases will be re-evaluated at a later time.	Ok. See additional comments below.
31	Page 12, Hydraulic Analysis	OK. DOW still working on opening hydraulic model.	Noted.	Ok. Submit CD. DOW to double check upon submittal.

Item No.	Item	DOW Comments (June 2015) Water Master Plan Rev. Date: April 2015	Community Planning & Engineering Comments (June 2015)	DOW Comments (August 2015) Water Master Plan Rev. Date: June 2015
32	Page 12, Hydraulic Analysis	Global Edit based on the increase of demand? DOW to check hydraulic model.	Concur. Max day/fire flow and peak hour flow runs done on hydraulic model using Global Edit to manipulate average demand.	Ok
33	Page 12, Hydraulic Analysis	Scenarios/alternatiove for each phase? DOW to check hydraulic model.	Concur. Scenarios (max day/fire flow and peak hour flow) for phases were done by manipulating WaterCAD model.	Ok
34	Page 12, Calibrating the model	What is the allowed difference (field data - model data) based on?	Concur. Allowed difference explanation was added. (Page 18)	Allowed difference is based on??
35	Page 12, Calibrating the model	OK. DOW to double check full size maps. *(requested DOW-IT to print Appendix A maps)*	Noted.	Ok. Submit hard copies.
36	Page 12, Table 10	CPE conducted hydrant flow test? Or used DOW data? How old was the data? Record and references - include in CD	Concur. Hydrant testing data received from DOW, data ranged from 1979 to 2011. Received data is included in Appendix D via CD.	Ok
37	Page 12, Lima Ola Development	OK. DOW still working on opening hydraulic model.	Noted.	Include waterline on model.
38	Page 12, Lima Ola Development	OK. DOW still working on opening hydraulic model.	Noted.	Include waterline on model.
39	Page 12, Lima Ola Development	What WP2020 projects are required for the proposed development?	Concur. WP2020 project affecting proposed development has been discussed. (Page ES-2 & 21)	Ok. Please see additional comments below.

Item No.	Item	DOW Comments (June 2015) Water Master Plan Rev. Date: April 2015	Community Planning & Engineering Comments (June 2015)	DOW Comments (August 2015) Water Master Plan Rev. Date: June 2015
40	Page 12, Lima Ola Development	How does the FF affects the existing system? Was the FF for the community center checked? Need to check hydarulic model.	Concur. Fire flow analysis does not affect the existing system (Page 19). Fire flow analysis for the community center was performed. (Page 12)	Ok. Please see additional comments below.
41	Page 12, Lima Ola Development	Appendix A includes one scenario only.	Concur. Tables of max day/fire flow and peak hour comparision are included on Exhibits for each pressure zone.	Ok. Please see additional comments below.
42	Page 12, Lima Ola Development	OK. DOW to check hydraulic model.	Noted.	Ok.
43	Page 14, Cost Analysis	Include source, as needed. And any WP2020 projects needed for the proposed project.	Concur. Cost analysis for subsequent Phases 2, 3 and 4 will be re-evaluated at time phase planning is implemented.	Ok. Please see additional comments below.
44	General	OK. Page 23	Noted.	Ok. Please see additional comments below.
45	General	OK. DOW to double check full size maps. *(requested DOW-IT to print Appendix A maps)*	Noted.	Ok.
46	General	OK. DOW to double check full size maps. *(requested DOW-IT to print Appendix A maps)*	Noted.	OK.
47	General	OK	Noted.	-----
48	Exhibit 1	OK. DOW to double check full size maps. *(requested DOW-IT to print Appendix A maps)*	Noted.	OK. Please submit hard copies.

Item No.	Item	DOW Comments (June 2015) Water Master Plan Rev. Date: April 2015	Community Planning & Engineering Comments (June 2015)	DOW Comments (August 2015) Water Master Plan Rev. Date: June 2015
49	Exhibit 2	OK. DOW to double check full size maps. *(requested DOW-IT to print Appendix A maps)*	Noted.	OK. Please submit hard copies.
50	Exhibit 2	OK. DOW to double check full size maps. *(requested DOW-IT to print Appendix A maps)*	Noted.	OK. Please submit hard copies.
51	Exhibit 5	OK. DOW to double check full size maps. *(requested DOW-IT to print Appendix A maps)*	Noted.	OK. Please submit hard copies.
52	Exhibit 5	OK. DOW to double check full size maps. *(requested DOW-IT to print Appendix A maps)*	Noted.	OK. Please submit hard copies.
53	Exhibit 6	OK. DOW to double check full size maps. *(requested DOW-IT to print Appendix A maps)*	Noted.	OK. Please submit hard copies.
54	Exhibit 6	OK. DOW to double check full size maps. *(requested DOW-IT to print Appendix A maps)*	Noted.	OK. Please submit hard copies.
55	All Exhibits	OK. DOW to double check full size maps. *(requested DOW-IT to print Appendix A maps)*	Noted.	OK. Please submit hard copies.
56	All Exhibits	OK. DOW to double check full size maps. *(requested DOW-IT to print Appendix A maps)*	Noted.	OK. Please submit hard copies.
57	All Exhibits	OK. DOW to double check full size maps. *(requested DOW-IT to print Appendix A maps)*	Noted.	OK. Please submit hard copies.

Item No.	Item	DOW Comments (June 2015) Water Master Plan Rev. Date: April 2015	Community Planning & Engineering Comments (June 2015)	DOW Comments (August 2015) Water Master Plan Rev. Date: June 2015
58	All Exhibits	OK. DOW to double check full size maps. *(requested DOW-IT to print Appendix A maps)*	Noted.	OK. Please submit hard copies.
59	Appendix D	Delete emails on Appendix D. Submit CD for the Consumption spreadsheets, FH field data, etc.	Concur. DOW corresponce emails were deleted in Appendix D. Appendix D will be put on CD and include: DOW conditional approval letter, consumption spreadsheet, FH field data, and hydraulic model.	Ok
60	Page Es-1, Executive Summary			Double check if connecting waterline from Hanapepe to Eleele is included.
61	Page ES-2, Executive Summary			Include: Presently, *design and construction of the proposed water line is depended upon availability of Department of Water funds.* The Department has major concerns that the only transmission line presently serving the Eleele service zone sits precariously on the side of the cliff of Hanapepe Valley. Should source capacity for the Lima Ola Phases II, III and IV be either provided by developing a new well in the Hanapepe 212 service zone or if source capacity obtained from the the Hanapepe 212 service zone, a 16-inch water transmission line that will interconnect the Hanapepe water system with the Eleele water system along Kaumualii Highway will be required prior to further development beyond Phase I of the Lima Ola project. *This proposed water line would increase reliability of the water system by allowing water to flow from the Hanapepe 212-foot water system to the Eleele-side of the system that would support* future development phases of the Lima Ola project and *areas such as Eleele Shopping Center and Port Allen.*

Item No.	Item	DOW Comments (June 2015) Water Master Plan Rev. Date: April 2015	Community Planning & Engineering Comments (June 2015)	DOW Comments (August 2015) Water Master Plan Rev. Date: June 2015
62	Table ES-2: Required improvements per Phase			Include in Phase 2, 3 and 4: 16-inch waterline along Kaumualii Highway interconnecting Hanapepe and Eleele service zone.
63	Page 11, Eleele Water System			750 gpm is identified here for Eleele is not the set figure that the DOW has approved from the available total source of the Hanapepe-Eleele service zone.
64	Page 12, Eleele Water System			Include: *In accordance to the analysis performed, the pumping capacity and source availability is adequate for Phase 1 of the proposed Lima Ola Development. This is in accordance with consideration of the Eleele 750 GPM booster pump being the limiting source for the existing Eleele and proposed Lima Ola Development in the Hanapepe-Eleele Water System. Due to the uncertainty of Lima Ola's development schedule and the schedule of other developments, the pumping capacity and source availability for subsequent Phases 2, 3 and 4 will be re-evaluated at the time when that phase(s) are implemented.* Designation of maximum allowable capacity for the Eleele service zone from the total source capacity of wells in the Hanapepe service zone will be determined by the DOW.
65	Page 13, Reservoir (Tank) Analysis, Phase I			Case 2: *Assume Inflow from Pumps = 0 gpm* Either include pump capacity or explain why assuming 0 gpm
66	Page 13, Reservoir (Tank) Analysis, Phase I			*431, 931 GPD* Should this value be 518,318?

Item No.	Item	DOW Comments (June 2015) Water Master Plan Rev. Date: April 2015	Community Planning & Engineering Comments (June 2015)	DOW Comments (August 2015) Water Master Plan Rev. Date: June 2015
67	Page 14, Reservoir (Tank) Analysis, Phase 2			*190,005 GPD* Should this value be 228,006?
68	Page 14, Reservoir (Tank) Analysis, Phase 3			Is there commercial zoned area? Is there a map identifying proposed zoning of the development (1 thru 4)?
69	Reservoir (Tank) Analysis			Please make necessary changes on calculating tank sizes (i.e. values on formula)
70	Page 17			*It is also recommended that the pumping ability at the 340-foot elevation tanks be increased from 120 GPM to 350 GPM to fill the existing 0.2 MG and proposed 0.3 MG storage tanks at the 402-foot elevation in 24 hours.* Identify how this was determined.
71	Page 18, Hydraulic Model Analysis			*The pressures at various nodes of the existing water system range between 31 psi to 130 psi.* Are there nodes identified above 125 psi?
72	Page 19, Lima Ola Development			*Interconnecting the proposed Lima Ola Development and the existing Hanapepe-Eleele Water System showed no adverse effects on the existing transmission and distribution mains .* ADD : "*however the only transmission main is ....., therefore prior to furthur development of Lima Ola beyond Phase 1 a 16-inch waterline will be required to interconnect the Hanapepe and Eleele water service zone along Kaumualii Highway"*
73	Page 22, Cost Analysis,			Identify Hanapepe-Eleele 16-inch interconnection water main.

Item No.	Item	DOW Comments (June 2015) Water Master Plan Rev. Date: April 2015	Community Planning & Engineering Comments (June 2015)	DOW Comments (August 2015) Water Master Plan Rev. Date: June 2015
74	Page 24, Conclusions and Recommendations			Include: This water master plan for the Lima Ola Development shows that the Hanapepe-Eleele water system is adequate to support the proposed Lima Ola Development Phase I.
75	Page 24, Conclusions and Recommendations			Include: Transmission and storage facility Improvements according to each development phase for the Lima Ola Development were analyzed and summarized below.
76	Page 24, Conclusions and Recommendations			Include interconnection waterline and put disclaimer that is source is developed in Eleele service zone then interconnection waterline may not be necessary and both systems will not be totally dependent on each other.
77	Page 24, Conclusions and Recommendations			Include: *Required improvements adresses storage and transmission facilities for Phases 2 through 4 are based on the current layout of the Lima Ola Development and its associated water demands and are subject to change.

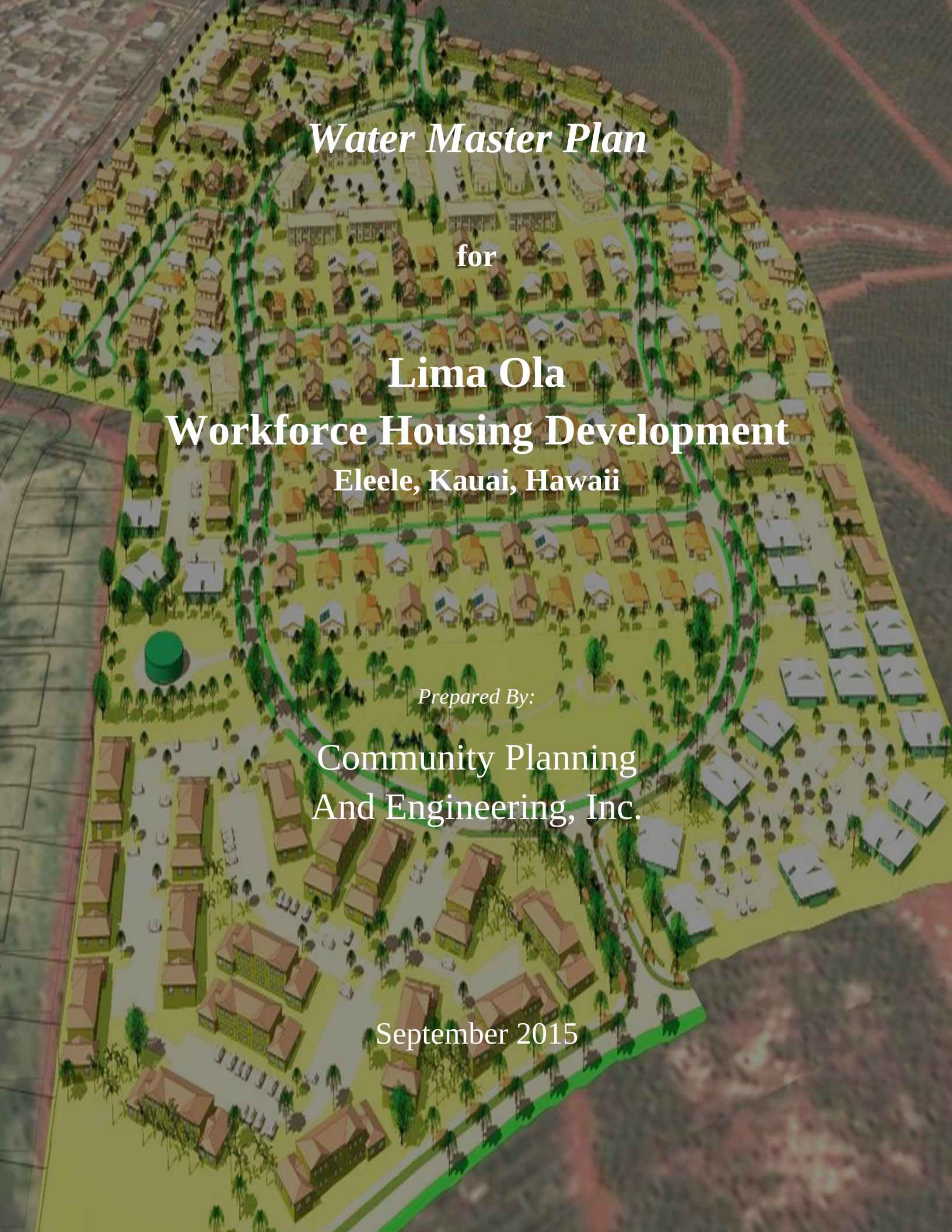

Water Master Plan

for

Lima Ola
Workforce Housing Development

Eleele, Kauai, Hawaii

Prepared By:

Community Planning
And Engineering, Inc.

September 2015

September 2015

Water Master Plan

for

Lima Ola
Workforce Housing Development
Eleele, Kauai, Hawaii

Prepared For:

Kauai County Housing Agency

KAUAI COUNTY HOUSING AGENCY

Prepared By:

Community Planning and Engineering, Inc.

ANSON M. MURAYAMA
LICENSED PROFESSIONAL ENGINEER
No. 6975-C
HAWAII, U.S.A.

THIS WORK WAS PREPARED BY ME OR UNDER MY SUPERVISION. CONSTRUCTION OF THIS PROJECT WILL BE UNDER MY OBSERVATION. LICENSE EXPIRATION DATE: 04/30/16

1286 Queen Emma Street
Honolulu, Hawaii 96813

Table of Contents

Table of Contents i
Executive Summary ES-1
Introduction 1
Background 1
Purpose of Study 1
Water System Design Criteria 2
Consumption Guidelines 2
Demand Factors 2
Fire Flow Requirements 2
Pipeline Sizing 2
Reservoir (Tank) Capacity 3
Total Pump Capacity 3
Hanapepe-Eleele Water System 4
Existing Water System 4
Proposed Development 6
Pumping Capacity Analysis 7
Reservoir (Tank) Sizing Analysis 12
Hydraulic Model Analysis 19
Existing Hanapepe-Eleele Water System 19
Calibrating the Water Model 19
Lima Ola Development 20
Cost Analysis 23
Conclusions and Recommendations 25
References 26

List of Tables

Table ES-1: Proposed Water Demand by Development Phase ES-1
Table ES-2: Required Improvements Per Phase ES-3
Table 1: Kauai County Consumption Guidelines 2
Table 2: Demand Factors 2
Table 3: Fire Flow Requirements 2
Table 4: “C” Factors 3
Table 5: Hanapepe-Eleele Water System Source Facilities 4
Table 6: Existing Water Storage Tanks 5
Table 7: Phase 1 Development 6
Table 8: Phase 2 Development 6
Table 9: Phase 3 Development 7
Table 10: Phase 4 Development 7
Table 11: Phase 1 Water Consumption 9
Table 12: Phase 2 Water Consumption 9
Table 13: Phase 3 Water Consumption 9
Table 14: Phase 4 Water Consumption 10
Table 15: Fire Hydrant Pressure Comparisons 19
Table 16: Cost for the Water System Design of the Lima Ola Development, Phase 1 23
Table 17: Cost for the Water System Design of the Lima Ola Development, Phase 2 23
Table 18: Cost for the Water System Design of the Lima Ola Development, Phase 3 23
Table 19: Cost for the Water System Design of the Lima Ola Development, Phase 4 24
Table 20: Summary of Required Improvements Per Phase 25

List of Figures

Figure 1: AWWA Average Day Flow Diurnal Curve 21
Figure 2: Hanapepe-Eleele Water System - Tanks 21

Appendices

Appendix A: Exhibits
- Exhibit 1 – Overall System Map
- Exhibit 2 – Lima Ola Workforce Housing Proposed Development
- Exhibit 3 – 340-Foot Service Zone Pipe and Junction Map
- Exhibit 4 – 402-Foot Service Zone Pipe and Junction Map
- Exhibit 5 – Schematic Diagram

Appendix B: Existing Hanapepe-Eleele Water System
- Water Model Results for the Existing System

Appendix C: Proposed Lima Ola Development
- Water Model Results for the Lima Ola Development

Appendix D (See Attached CD):
- Lima Ola Development Water Model (Bentley WaterCAD, Version 2013)
- County of Kauai, Department of Water Conditional Approval Letter
- Water Meter Readings Data Provided by County of Kauai, Department of Water
- Fire Hydrant Data Provided by County of Kauai, Department of Water

Executive Summary

This project involves the development of an affordable housing community called Lima Ola in Eleele on the island of Kauai, Hawaii. The development will be constructed in four (4) distinct phases; however, with development schedules and funding for Phases 2 through 4 being unknown at this time, this water master plan is seeking at a minimum the acceptance of Phase 1 to proceed. Although the emphasis is focused toward Phase 1, subsequent phases (2 through 4) will need to be taken into consideration when performing the water analysis in order to properly size improvements to the water system that may be necessary to accommodate the Lima Ola Development. Based on this a water master plan will be prepared for the Lima Ola Development.

The water master plan includes information on the existing Hanapepe-Eleele Water System consisting of existing storage tanks, groundwater wells and its associated pumps, booster pumps, and distribution piping. Existing water demands were determined using 2013 water usage data from water meters within the Hanapepe-Eleele Water System. A 15% water loss factor, with the addition of a 5% factor of safety, was added to the demand that would take into consideration potential leaks or possibility of water loss from the system. Existing water demands for the Hanapepe-Eleele Water System are 830,960 GPD (average daily); 1,246,440 GPD (maximum daily); and 2,492,878 GPD (peak hour). Distribution piping, well pumping, and booster pumping information was taken from water system maps and other data (i.e. previous water model information), and verified with available as-built drawings and/or in the field. Water system information was then used to construct a water system model for the Hanapepe-Eleele Water System. Existing water demands and other information was included in the water system model to establish a baseline of the operation of the water system. Model runs were compared to fire hydrant tests as a means of calibration.

The proposed Lima Ola Development will increase the water demand of the Hanapepe-Eleele Water System by 304,380 gallons per day (GPD) on an average day, or 456,570 GPD during maximum daily demand flows, and 913,140 GPD during peak hour demand flows for the overall development (Phases 1 through 4). In terms of phases, the overall proposed water demand for the development is shown in the following table.

Table ES-1: Proposed Water Demand by Development Phase

	Average Demand (GPD)	Maximum Daily Demand (GPD)	Peak Hour Demand (GPD)
Phase 1	92,220	138,330	276,660
Phase 2	101,820	152,730	305,460
Phase 3	65,640	98,460	196,920
Phase 4	44,700	67,050	134,100
Total	304,380	456,570	913,140

Pumping capacity analysis was performed to evaluate the pumping ability of the water system to provide the necessary water required for the Hanapepe-Eleele Water System and the overall Lima Ola Development. The pumping capacity and source availability proved to be adequate to accommodate the demand for Phase 1. As for subsequent Phases 2, 3 and 4, the pumping capacity and source availability will be re-evaluated at the time when planning for the phase is implemented. If at the time of re-evaluation additional source is needed, then considerations will be discussed with County of Kauai, Department of Water to analyze viable options to address need.

To fulfill the water demands for the proposed Lima Ola Development, water will be drawn from water storage tanks on the Eleele-side of the water system consisting of two (2) 400,000 gallon water storage tanks at the 340-foot elevation and a 200,000 gallon water storage tank at the 402-foot elevation. Phase 1 of the proposed development will utilize water from the two (2) 400,000 gallon water storage tanks. Subsequent phase (2, 3, and 4) will utilize water from the one (1) 200,000 gallon water storage tank. An analysis of the adequacy of the existing tanks were performed which took into consideration existing and proposed water demands of these tanks. The results indicated that two (2) 400,000 gallon tanks at the 340-foot elevation are adequate to accommodate the demands of both the existing and proposed Phase 1 water demands. In comparison, the 200,000 gallon water storage tank at the 402-foot elevation showed that it was inadequate to accommodate the added proposed water demands for Phase 2; therefore, an additional tank at the 402-foot elevation needs to be considered. Under the current proposed development plan as shown in this Water Master Plan, the additional tank required would be 300,000 gallon; however, this requirement will be evaluated when planning and design considerations commences for Phase 2. Subsequent phases (3 and 4) will also be evaluated when planning and design considerations commences.

A proposed 16-inch water transmission line that interconnects the Hanapepe water system with the Eleele water system along Kaumualii Highway is being considered. The project is a Capital Improvement Project (CIP) part of the Hanapepe-Eleele Water System improvement program assessed in the DOW’s Water Plan 2020. Presently, design and construction of the proposed water line is depended upon availability of Department of Water funds. Should source capacity for the Lima Ola Phases 2, 3 and 4 be either provided by developing a new well in the Hanapepe 212 service zone or if source capacity is obtained from the Hanapepe 212 service zone, a 16-inch water transmission line that will interconnect the Hanapepe water system with the Eleele water system along Kaumualii Highway will be required prior to further development beyond Phase 1 of the Lima Ola Development project. This proposed water line would increase reliability of the water system by allowing water to flow from the Hanapepe 212-foot water system to the Eleele-side of the system that would support future development phases of the Lima Ola Development project and areas such as Eleele Shopping Center and Port Allen.

Upon completion of the analyses and modeling scenarios, the following improvements are required per phase:

Table ES-2: Required Improvements Per Phase

	Required Improvements
Phase 1	Approximately 3,900 linear feet of 8-inch water line; 900 linear feet of 12-inch water line; 7 fire hydrants; 38 water laterals; and necessary chlorination and testing.
Phase 2*	300,000 gallon water storage tank at 402-foot elevation; 350 GPM booster pump at the 340-foot elevation; approximately 2,300 linear feet of 8-inch water line; 3 fire hydrants; 75 water laterals; and chlorination and testing. 16-inch transmission waterline along Kaumualii Highway interconnecting Hanapepe and Eleele service zones (DOW CIP).
Phase 3*	Approximately 2,400 linear feet of 8-inch water line; 350 linear feet of 12-inch water line; 3 fire hydrants; 34 water laterals; and chlorination and testing.
Phase 4*	Approximately 1,500 linear feet of 8-inch water line; 3 fire hydrants; 18 water laterals; and chlorination and testing.

*Required improvements address storage and transmission facilities for Phases 2 through 4 are based on the current layout of the Lima Ola Development and its associated water demands, which are subject to change. It is noted that due to the uncertainty of the development schedule for Phases 2 through 4 of this project and other potential developments in the vicinity, Phase 2 through 4 will be re-evaluated at the appropriate time when the planning and design of the particular phase commences.

Introduction

Background

The scope of this project includes the development of an affordable housing community, Lima Ola, on the island of Kauai, Hawaii. The project site is located mauka of Halewili Road and east of Kaumualii Highway, and consists of approximately 75 acres of land within Tax Map Key (TMK) (4) 2-1-001:027, owned by the County of Kauai. The parcel of land was purchased by the County of Kauai from McBryde Sugar Company with the stipulation that the parcel be developed for affordable housing. The land was previously used for sugarcane cultivation and is currently being used by Kauai Coffee Company under a licensed agreement with the County of Kauai. The agreement states that Kauai Coffee Company will vacate the land when the County of Kauai proceeds with the housing development project.

The Kauai County Housing Agency is in the process of completing the Hawaii Revised Statutes (HRS) 201H exemption process for the proposed Lima Ola subdivision. HRS Section 201H-38 was enacted into law to provide a process whereby an affordable housing project may be granted exemptions from any statutes, ordinances, charter provisions, and rules of any governmental agency relating to planning, zoning and construction standards that do not negatively affect the health and safety of the general public. As part of the 201H exemption process, the Kauai County Housing Agency is seeking an exemption from the Kauai County Code Zoning Ordinance, as well as a State Land Use District Boundary Amendment in order to allow for residential use in a district currently zoned for Agricultural use.

Community Planning and Engineering, Inc., (CPE) in association with PBR Hawaii (PBR) prepared an overall development master plan for the proposed project. Based on the overall development master plan, the Lima Ola project is planned for 550 residential units (single family, multi-family and senior resident units) designed with green sustainable energy efficiency features, a community center, drainage swales and detention basins, landscaped areas, and bike and pedestrian paths. The project will be implemented in four development phases.

Purpose of Study

The purpose of this water master plan is to analyze the adequacy of the existing Hanapepe-Eleele Water System, within Tax Map Key Zone 1 and 2 in the Fourth Tax District, and how the existing water system is affected by the proposed Lima Ola Development. Additionally, the water master plan incorporates the water demands for the proposed developments which determine pipe and tank sizes that conform to the 2002 Water System Standards for the Department of Water. Water demands for proposed developments, along with an estimated system loss value, are further analyzed into an integrated water model with connection to the existing water system. The proposed water system for Phase 1 of the Lima Ola Development will be interconnected with the existing Hanapepe-Eleele Water System, drawing water from the existing source facilities: Hanapepe Well A, Hanapepe Well B, and Hanapepe Well No. 4. Source adequacy for subsequent phases 2, 3 and 4 will be re-evaluated at the time planning is implemented.

Water System Design Criteria

The proposed water master plan utilizes the State of Hawaii, Water System Standards (2002). The criterion used in the development of this water master plan is included in this section.

Consumption Guidelines

The average daily demands were obtained from the consumption guidelines. Table 1 summarizes these guidelines for the County of Kauai.

Table 1: Kauai County Consumption Guidelines

Zoning Designation	Average Daily Demand
Single Family or Duplex	500 gallons / unit
Multi-Family Low Rise	350 gallons / unit
Commercial Only	3000 gallons / acre
Schools, Parks	4000 gallons / acre or 60 gallons / student

Demand Factors

The demand factors which calculate the maximum daily demand and peak hour demand are summarized in Table 2.

Table 2: Demand Factors

Maximum Daily Demand	Peak Hour
1.5 x Average Day	3.0 x Average Day

Fire Flow Requirements

The fire flow requirements for the Kauai County are summarized in Table 3.

Table 3: Fire Flow Requirements

Land Use	Flow Gallons per Minute (GPM)	Duration (Hours)	Fire Hydrant Spacing (Feet)
Single Family (R-10)	1,250	2	350
Community Center/Small Shopping Center	2,000	2	350

Pipeline Sizing

Pipelines need to be designed to meet the following requirements:

- Maximum daily flow plus fire flow with a residual pressure of 20 pounds per square inch (psi) at the critical fire hydrant.
- Peak hour flow with a minimum residual pressure of 40 psi.

- “C” factors as shown in Table 4.

Table 4: “C” Factors

Pipe Diameter	“C”
8”, 12”	110

- Maximum velocity in the distribution main (without fire flow) is 6 feet per second (fps).

- Maximum static or pumping pressure, whichever is greater, shall not exceed 125 psi.

Reservoir (Tank) Capacity

Reservoirs (tanks) need to be designed to meet the following requirements:

- Meet maximum day consumption. Reservoir (tank) full at the beginning of the 24-hour period with no source input to the reservoir (tank).

- Meet maximum day rate plus fire flow for duration of fire. Reservoir (tank) ¾ full at start of fire, with credit for incoming flow from pumps, one maximum size pump out of service.

- Minimum size reservoir (tank) shall be 0.1 million gallon (MG). The standard sizes for reservoirs (tanks) are 0.1 MG, 0.2 MG, 0.25 MG, 0.3 MG, 0.5 MG, 1.0 MG, and 0.5 MG increments thereafter.

Where there are two or more reservoirs (tanks) serving the same system, the design shall be made on the basis of combined protection provided by all facilities available.

Total Pump Capacity

The system is deemed to have adequate pumping capacity if it meets the maximum day demand with an operating time of 24 hours. This justification is in consideration of the storage facility with the largest pumping capacity to be out of service.

Hanapepe-Eleele Water System

Existing Water System

The Department of Water (DOW) has four (4) well sources in the Hanapepe-Eleele Water System. Two (Hanapepe A and Hanapepe B) of the four wells are situated in Hanapepe Valley. Hanapepe A was drilled in 1974 and has a pumping capacity of 500 gallons per minute (GPM). The existing ground elevation at Hanapepe A is 98 feet above mean sea level (MSL). Hanapepe B was drilled in 1980 and has a pumping capacity of 900 GPM. The existing ground elevation at Hanapepe B is 99 feet above MSL. The two other wells (Hanapepe 25-1 and Hanapepe 4) are located on the west side of Hanapepe Valley. Hanapepe 25-1 was drilled in 1966 and has a pumping capacity of 150 GPM. Hanapepe 25-1 has been abandoned in place and is no longer being used by the DOW due to a pump/motor problem. The existing ground elevation at Hanapepe 25-1 is 78 feet above MSL. Hanapepe 4 was drilled in 1993 and has a pumping capacity of 700 GPM. The existing ground elevation at Hanapepe 4 is 463 feet above MSL. The Hanapepe and Eleele water systems are interconnected, with both areas retrieving water from the three active well sources in Hanapepe. Water is drawn into Eleele through a booster pump connection in Hanapepe Valley. The four well sources for the Hanapepe-Eleele Water System are summarized in Table 5 below.

Table 5: Hanapepe-Eleele Water System Source Facilities

Well Source	Pumping Capacity (GPM)	Ground Elevation Above Mean Sea Level (ft)	Status
Hanapepe A	500	98	Active
Hanapepe B	900	99	Active
Hanapepe 25-1	150	78	Inactive
Hanapepe 4	700	463	Active

The DOW has five (5) water storage tanks within the Hanapepe-Eleele Water System. On the Eleele-side there are two (2) 0.4-million gallon (MG) steel tanks with 340-foot spillway elevation; and one (1) 0.2-MG concrete tank with a 402-foot spillway elevation. On the Hanapepe-side there are one (1) 0.5-MG concrete tank at the 402-foot spillway elevation; and, one (1) 0.5-MG concrete tank at the 212-foot spillway elevation. Delivery of water to the Eleele-side of the water system primarily comes from the Hanapepe A and B Wells and is pumped through two (2) 750 GPM Eleele booster pumps in Hanapepe Valley and a 27-inch water line up the valley wall to the Eleele steel tanks at the 340-foot elevation. Located next to the two (2) 340-foot Eleele tanks are two (2) 120 GPM Eleele Nani booster pumps, which delivers water from the 340-foot Eleele tanks to the 402-foot Upper Eleele tank. In Hanapepe, water is primarily delivered from the Hanapepe 4 Well to the 0.5-MG concrete tank with a 402-foot spillway. The 212-foot Hanapepe Heights water storage tank is primarily fed from the 402-foot water storage tank. It is noted that although each water storage tank in the Hanapepe-Eleele Water System has its associated primary water source, the three (3) active wells have the ability to deliver water to all five (5) water storage tanks. The five existing water storage tanks are summarized in Table 6.

Table 6: Existing Water Storage Tanks

Pump	Delivery Pathway	Storage Tank
Two (2) 750-GPM Eleele Booster Pumps	From well sources to 340-foot storage tanks	Two (2) 0.4-MG Steel Eleele Tanks at 340-foot elevation
Two (2) 120-GPM Eleele Nani Booster Pumps	From 340-foot storage tanks to 402-foot storage tank	0.2-MG Concrete Upper Eleele Tank at 402-foot elevation
500-GPM Pump at Hanapepe A Well and 900-GPM Pump at Hanapepe B Well	From well source and 402-foot storage tank to 212-foot storage tank	0.5-MG Concrete Hanapepe Heights Tank at 212-foot elevation
700-GPM Pump at Hanapepe 4 Well	From well source to 402-foot storage tank	0.5-MG Concrete Upper Hanapepe Heights Tank at 402-foot elevation

The existing Hanapepe-Eleele Water System is shown in Exhibit 1 - Overall System Map in Appendix A.

Proposed Development

The proposed Lima Ola Development located in Eleele, Kauai is on approximately 75 acres situated north of Halewili Road and east of Kaumualii Highway and the Habitat for Humanity housing project. Total development will consist of approximately 550 residential units consisting of single family, multi-family, and senior housing units, a park, and a community center. The project will be developed into four (4) distinct phases, as shown in Exhibit 2 – Lima Ola Workforce Housing Proposed Development in Appendix A.

Based on the topography of the project, Phase 1 of the development falls within the 340-foot water service zone and the remaining three (3) phases (Phases 2, 3 and 4) fall within the 402-foot water service zone. Water demands for each phase of the proposed development were calculated based on the State of Hawaii, Water System Standards (2002). In addition, to the demand factors from the Water System Standards, a 15% water system loss factor, with an added 5% factor of safety, was also considered for the water demands of both existing and proposed to account for possible water leakage and/or water loss through the system. The analysis to be performed will determined whether the existing pumping capacity, existing reservoir capacities and existing water distribution system is adequate to serve the proposed development.

Tables 7 through 10 show the proposed development and water demands for each phase.

Table 7: Phase 1 Development

Development Type	No. of Units	Average Daily Demand (GPD)	Maximum Daily Demand (GPD)	Peak Hour Demand (GPD)
Single Family	38	19,000	28,500	57,000
Multi-Family	111	38,850	58,275	116,550
Community Center (3,000 GPD/acre)	3	9,000	13,500	27,000
Irrigation (4,000 GPD/acre)	2.5	10,000	15,000	30,000
Total		76,850	115,275	230,550
Total (Including 20% loss)		92,220	138,330	276,660

Table 8: Phase 2 Development*

Development Type	No. of Units	Average Daily Demand (GPD)	Maximum Daily Demand (GPD)	Peak Hour Demand (GPD)
Single Family	75	37,500	56,250	112,500
Multi-Family	97	33,950	50,925	101,850
Irrigation (4,000 GPD/acre)	3.35	13,400	20,100	42,200
Total		84,850	127,275	254,550
Total (Including 20% loss)		101,820	152,730	305,460

Table 9: Phase 3 Development*

Development Type	No. of Units	Average Daily Demand (GPD)	Maximum Daily Demand (GPD)	Peak Hour Demand (GPD)
Single Family	34	17,000	25,500	51,000
Multi-Family	102	35,700	53,550	107,100
Irrigation (4,000 GPD/acre)	0.5	2,000	3,000	6,000
Total		54,700	82,050	164,100
Total (Including 20% loss)		65,640	98,460	196,920

Table 10: Phase 4 Development*

Development Type	No. of Units	Average Daily Demand (GPD)	Maximum Daily Demand (GPD)	Peak Hour Demand (GPD)
Single Family	18	9,000	13,500	27,000
Multi-Family	75	26,250	39,375	78,750
Irrigation (4,000 GPD/acre)	0.5	2,000	3,000	6,000
Total		37,250	55,875	111,750
Total (Including 20% loss)		44,700	67,050	134,100

*Water demands shown were calculated based on the current overall Land Use Master Plan. Due to uncertainty in the development schedules for Phases 2 through 4 and the potential for changes to the development density and configuration could occur in which water demands could also change. Water demands for future phases would have to be re-evaluated upon commencement of the planning and design of those phases.

Pumping Capacity Analysis

Overall Hanapepe-Eleele System

The pumping capacity of the existing system was analyzed to determine if it is adequate to accommodate the proposed Lima Ola Development. The analysis was done with the consideration of two wells (Hanapepe A and Hanapepe 4) as water sources. In accordance with the County of Kauai's Water System Standards, the largest pumping unit in the system is considered to be out of service (on standby). With Hanapepe B being the well with the largest pump (900 GPM) in the Hanapepe-Eleele Water System, this pump was considered out of service. With the developmental planning proceeding for Phase 1 of Lima Ola, pumping capacity will need to be re-evaluated for subsequent phases 2, 3 and 4, at the time when phase(s) are implemented.

Total Pumping Capacity of Well 'Hanapepe A' = 500 GPM

Total Pumping Capacity of Well 'Hanapepe 4' = 700 GPM

Total Pumping Capacity of the Hanapepe-Eleele System = 1,200 GPM

= **1,728,000 Gallons per Day (GPD)**

The pumping capacity of the proposed water system was analyzed for two (2) different scenarios.

Scenario 1: The first scenario uses the maximum water demand of the Hanapepe-Eleele Water System based on water consumption data provided by the DOW for the 2013 calendar year and the projected demand for the Lima Ola Development based on the Water System Standards, 2002. Water consumption data provided by the DOW is shown in Appendix D (see attached CD).

Average Daily Demand for the Hanapepe-Eleele Water System (2013 DOW Data)

= 692,466 GPD

Maximum (Max) Factor = 1.5

Maximum Daily Demand = 1.5 x 692,466 GPD

= 1,038,700 GPD

In consideration of non-metered water use and future pending developments, a 15 percent allowance, with the addition of a 5 percent factor of safety, was included in the calculations to represent a water system loss; adding onto the existing water consumption. Non-metered water use includes pipe leakage, unaccounted water meters and hydrants, unauthorized water use, inaccurate metering and line flushing. This value is based on the projection of the water conservation programs described in the DOW’s Water Plan 2020.

Allowance for Non-Metered Water Use and Future Pending Developments

= 20% (estimated system loss)

Maximum Daily Demand (including 20% loss) = 1.20 x 1,038,700 GPD

= 1,246,440 GPD

Water demands for each phase of the proposed Lima Ola Development are shown in the following Tables 11 through 14.

Table 11: Phase 1 Water Consumption

Development Type	Water Demand Per Land Use (GPD/Unit)	No. of Units	Area (Acres)	Average Demand (GPD)	Max Daily Demand (GPD)	Peak Hour Demand (GPD)
Single Family or Duplex	500	38	-	19,000	28,500	57,000
Multi Family	350	111	-	38,850	58,275	116,550
Community Center	3,000	-	3	9,000	13,500	27,000
Irrigation	4,000	-	2.5	10,000	15,000	30,000
Total				76,850	115,275	230,550

*Phase 1 is located within the 340-Foot Service Zone. Primarily to be serviced by two (2) 0.4 MG water storage tanks.

Calculated Maximum Daily Demand for Lima Ola (Phase 1) = 115,275 GPD

Table 12: Phase 2 Water Consumption

Development Type	Water Demand Per Land Use (GPD/Unit)	No. of Units	Area (Acres)	Average Demand (GPD)	Max Daily Demand (GPD)	Peak Hour Demand (GPD)
Single Family or Duplex	500	75	-	37,500	56,250	112,500
Multi Family	350	97	-	33,950	50,925	101,850
Irrigation	4,000	-	3.35	13,400	20,100	40,200
Total				84,850	127,275	254,550

*Phase 2 is located within the 402-Foot Service Zone. Primarily to be serviced by one (1) 0.2 MG water storage tank.

Calculated Maximum Daily Demand for Lima Ola (Phase 2) = 127,275 GPD

Table 13: Phase 3 Water Consumption

Development Type	Water Demand Per Land Use (GPD/Unit)	No. of Units	Area (Acres)	Average Demand (GPD)	Max Daily Demand (GPD)	Peak Hour Demand (GPD)
Single Family or Duplex	500	34	-	17,000	25,500	51,000
Multi Family	350	102	-	35,700	53,550	107,100
Irrigation	4,000	-	0.5	2,000	3,000	6,000
Total				54,700	82,050	164,100

*Phase 3 is located within the 402-Foot Service Zone. Primarily to be serviced by one (1) 0.2 MG water storage tank.

Calculated Maximum Daily Demand for Lima Ola (Phase 3) = 82,050 GPD

Table 14: Phase 4 Water Consumption

Development Type	Water Demand Per Land Use (GPD/Unit)	No. of Units	Area (Acres)	Average Demand (GPD)	Max Daily Demand (GPD)	Peak Hour Demand (GPD)
Single Family or Duplex	500	18	-	9,000	13,500	27,000
Multi Family	350	75	-	26,250	39,375	78,750
Irrigation	4,000	-	0.5	2,000	3,000	6,000
Total				37,250	55,875	111,750

*Phase 4 is located within the 402-Foot Service Zone. Primarily to be serviced by one (1) 0.2 MG water storage tank.

Calculated Maximum Daily Demand for Lima Ola (Phase 4) = 55,875 GPD

Total Maximum Daily Demand for Lima Ola = 380,475 GPD

Total Maximum Daily Demand for Lima Ola (including 20% loss) = 1.20 x 380,475 GPD

= 456,570 GPD

Total Demand (including Lima Ola) of the Hanapepe-Eleele Water System = **1,703,010 GPD**

Total Maximum Daily Demand is less than Total Pumping Capacity. Therefore, pumping capacity is adequate. (1,703,000 GPD < 1,728,000 GPD)

Scenario 2: The second scenario is based on the projected demand in the DOW's Water Plan 2020 for the Hanapepe-Eleele water system. The projected demand value is stated in Table 4.5 of the Water Plan 2020, which displays the historical and forecasted water use for the water systems in Kauai. The value stated in the Water Plan 2020 incorporates non-metered water use. Proposed water demands for Lima Ola Development also include non-metered water use.

Hanapepe-Eleele Forecasted Demand (Year 2020) = **1,361,000 GPD**

Hanapepe-Eleele Forecasted Demand (Year 2020) + Phase 1 of Lima Ola Development
1,361,000 + 138,330 = 1,499,330 GPD

Hanapepe-Eleele Forecasted Demand (Year 2020) + Overall Lima Ola Development
1,361,000 + 456,570 = 1,817,570 GPD

Total Maximum Daily Demand for the Hanapepe-Eleele Forecasted Demand (Year 2020) with the addition of Phase 1 of Lima Ola is less than Total Pumping Capacity. Therefore, pumping capacity is adequate. (1,499,330 GPD < 1,728,000 GPD)

Eleele Water System

The pumping capacity of the existing Eleele portion of the Hanapepe-Eleele Water System was analyzed to determine if it is adequate to accommodate the proposed Lima Ola Development. In the existing Hanapepe-Eleele Water System, water is drawn into Eleele through a 750-GPM booster pump in Hanapepe Valley. Therefore the pumping capacity analysis was based on the Eleele booster pump as the water source for Eleele.

Total Pumping Capacity of Eleele Booster Pump = 750 GPM*

= **1,080,000 Gallons per Day (GPD)**

*750 GPM is identified here, for capacity of Eleele, is not the set figure that the DOW has approved from the available total source of the Hanapepe-Eleele service zone. The exact capacity of water being delivered from Hanapepe to Eleele will be determined by the DOW.

The pumping capacity was done using the maximum daily water demand for Eleele based on the Hanapepe-Eleele water consumption data provided by the DOW for the 2013 calendar year and the proposed maximum daily demand for the Lima Ola Development was based on the Water System Standards, 2002. Water consumption data provided by the DOW is shown in Appendix D (see attached CD).

Average Daily Demand
Existing Eleele Water System (Based on 2013 DOW Data) = 252,924 GPD
Proposed Lima Ola Development = 253,650 GPD
Total = 252,924 + 253,650 = 506,574 GPD

Maximum Daily Demand = 1.5 x 506,574 GPD

= 759,861 GPD

In consideration of non-metered water use and future pending developments, a 15 percent allowance, with the addition of a 5 percent factor of safety, was included in the calculations to represent a water system loss; adding onto the existing and proposed water consumption. Non-metered water use includes pipe leakage, unaccounted water meters and hydrants, unauthorized water use, inaccurate metering and line flushing. This value is based on the projection of the water conservation programs described in the DOW’s Water Plan 2020.

Allowance for Non-Metered Water Use and Future Pending Developments

= 20% (estimated system loss)

Maximum Daily Demand (including 20% loss) = 1.20 x 759,861 GPD

= 911,834 GPD

Total Maximum Daily Demand (Existing Eleele and proposed Lima Ola) of the Hanapepe-Eleele Water System = **911,834 GPD**

Total Maximum Daily Demand is less than Total Pumping Capacity. Therefore, pumping capacity is adequate. (911,834 GPD < 1,080,000 GPD)

In accordance to the analysis performed, the pumping capacity and source availability is adequate for Phase 1 of the proposed Lima Ola Development. This is in accordance with consideration of the Eleele 750 GPM booster pump being the limiting source for the existing Eleele and proposed Lima Ola Development in the Hanapepe-Eleele Water System. Due to the uncertainty of Lima Ola’s development schedule and the schedule of other developments, the pumping capacity and source availability for subsequent Phases 2, 3 and 4 will be re-evaluated at the time when that phase(s) are implemented. Designation of the maximum allowable capacity for the Eleele service zone from the total source capacity of the three (3) active well sources in the Hanapepe service zone will be determined by the DOW.

Reservoir (Tank) Sizing Analysis

For the proposed development, the maximum daily demand with a 15 percent estimated water system loss, with an addition of a 5 percent factor of safety, was calculated to evaluate the required water storage capacity to support the Lima Ola development. The water demand analysis was performed for each phase of the development.

Lima Ola Development – Phase 1 (340-Foot Service Zone)

Phase 1 of the proposed Lima Ola development was analyzed for the case of using the existing water storage at the 340-foot elevation service zone.

Existing 340-Foot Service Zone with Lima Ola Development (Phase 1)

Phase 1 was evaluated along with the existing water demands for the 340-foot service zone area to determine if the two (2) existing 0.4 MG Eleele water storage tanks are adequate to service the existing water demand and proposed water demand for Phase 1. Water demands also include the 20% water loss factor.

Case 1
Criteria: Meet maximum day consumption. Tank is full at the beginning of the 24-hour period with no source input to the tank.

Average Daily Demand
Existing 340’ service zone (Based on 2013 DOW Data) = 211,104 GPD
Lima Ola, Phase 1 = 76,850 GPD
Total = 211,104 + 76,850 = 287,954 GPD

Maximum Daily Demand = 1.5 x 287,954 GPD

= 431,931 GPD

Maximum Daily Demand (including 20% loss) = 1.20 x 431,931 GPD

= 518,318 GPD

Therefore, the tank must have a 518,318-gallon capacity.

Case 2

Criteria: Meet the maximum day rate plus fire flow for duration of fire. Tank is ¾ full at the start of fire, with credit for incoming flow from pumps, one maximum size pump out of service.

Assume Inflow from Pumps (worst case scenario) = 0 GPM

$$\frac{\left[\frac{431{,}931\ \text{GPD}}{24\,\frac{\text{hr}}{\text{day}}\,\text{x}\,60\,\frac{\text{min}}{\text{hr}}} + 2{,}000\ \text{GPM}\right]\text{x}\ 120\ \text{min}}{0.75} = 367{,}993\ \text{gallons}$$

Maximum Daily Demand (including 20% loss) = 1.20 x 367,993 GPD

= 441,591 GPD

Therefore, the tank must have a 441,591-gallon capacity.

Case 1 governs. The two (2) existing 0.4 MG water storage tanks have adequate water storage capacity to accommodate the existing water demands for the existing 340-foot elevation service zone and Phase 1 of the Lima Ola Development.

Lima Ola Development - Phase 2 (402-Foot Service Zone)

Existing 402-Foot Service Zone with Lima Ola Development (Phase 2)

Phase 2 was evaluated along with the existing water demands for the 402-foot service zone area to determine if the existing 0.2 MG Eleele water storage tank is adequate to service the existing water demand and proposed water demand for Phase 2. Water demands also include the 20% water loss factor. It is also noted that the existing 0.2 MG water storage tank is filled from the 340-foot water storage tanks through two (2) 120 GPM Eleele Nani booster pumps, where one (1) pump operates at a time with the other one serving as a back-up pump.

Case 1

Criteria: Meet maximum day consumption. Tank is full at the beginning of the 24-hour period with no source input to the tank.

Average Daily Demand

Existing 402’ service zone (Based on 2013 DOW Data) = 41,820 GPD
Lima Ola, Phase 2 = 84,850 GPD
Total = 41,820 + 84,850 = 126,670 GPD

Maximum Daily Demand = 1.5 x 126,670 GPD
= 190,005 GPD

Maximum Daily Demand (including 20% loss) = 1.20 x 190,005 GPD

= 228,006 GPD

Therefore, the tank must have a 228,006-gallon capacity.

Case 2

Criteria: Meet the maximum day rate plus fire flow for duration of fire. Tank is ¾ full at the start of fire, with credit for incoming flow from pumps, one maximum size pump out of service.

Assume Inflow from Pumps (worst case scenario) = 0 GPM

$$\frac{\left[\frac{190{,}005\ \text{GPD}}{24\,\frac{\text{hr}}{\text{day}}\,\text{x}\,60\,\frac{\text{min}}{\text{hr}}} + 1{,}250\ \text{GPM}\right]\text{x}\ 120\ \text{min}}{0.75} = 221{,}112\text{gallons}$$

Maximum Daily Demand (including 20% loss) = 1.20 x 221,112 GPD

= 265,334 GPD

Therefore, the tank must have a 265,334-gallon capacity.

Case 2 governs. The existing 0.2 MG water storage tank is inadequate to accommodate the existing water demand for the 402-foot elevation water service zone and the proposed water demand for Phase 2 of the Lima Ola Development. Since subsequent phases of the proposed Lima Ola Development is also serviced by the existing 0.2 MG water storage tank, this analysis will continue to look at water demands for Phases 3 and 4 to determine sizing requirements for water storage.

As previously noted, the 120 GPM Eleele Nani booster pumps are used to supply water from the two (2) 0.4 MG water storage tanks at the 340-foot elevation to the 402-foot 0.2

MG water storage tank. The booster pump must meet the pumping capacity criteria at the maximum daily demand with an operating time of 24 hours.

Eleele Nani Booster Pump: 120 GPM = 172,800 GPD.

Maximum Daily Demand (Existing + Phase 2): 228,006 GPD (inclusive of 20% water loss)

Therefore, pumping ability to fill the 0.2 MG 402-foot water storage tank is inadequate to accommodate the water demands for existing and proposed Phase 2 Lima Ola. To meet the 228,006 GPD demand, a minimum sized pump required is a 160 GPM booster pump; however, since Phase 3 and 4 also needs to be pumped to the 0.2 MG 402-foot water storage tank, the analysis will continue to look at water demands for these phases and determine the minimum required pumping capacity to satisfy these phases.

Lima Ola Development - Phases 2 and 3 (402-Foot Service Zone)

Existing 402-Foot Service Zone with Lima Ola Development (Phases 2 and 3)

In the previous analysis, it was determined that the existing 0.2 MG water storage tank at the 402-foot elevation is inadequate to accommodate existing and Phase 2 Lima Ola water demands. It was also determined that the existing 120 GPM booster pump was also inadequate to meet the maximum daily demands required with an operating time of 24 hours. However, for purposes of this Water Master Plan and consistency of the calculations, the following calculations will continue to look at the how subsequent phases affects the water system.

Case 1
Criteria: Meet maximum day consumption. Tank is full at the beginning of the 24-hour period with no source input to the tank.

Average Daily Demand
Existing 402’ service zone (Based on 2013 DOW Data) = 50,184 GPD
Lima Ola, Phase 2 + 3 = 84,850 + 54,700 = 139,550 GPD
Total = 50,184 + 139,550 = 189,734 GPD

Maximum Daily Demand = 1.5 x 189,734 GPD
= 284,601 GPD

Maximum Daily Demand (including 20% loss) = 1.20 x 284,601 GPD

= 341,521 GPD

Therefore, the tank must have a 341,521-gallon capacity.

Case 2

Criteria: Meet the maximum day rate plus fire flow for duration of fire. Tank is ¾ full at the start of fire, with credit for incoming flow from pumps, one maximum size pump out of service.

Assume Inflow from Pumps (worst case scenario) = 0 GPM

$$\frac{\left[\frac{284{,}601\ \text{GPD}}{24\frac{\text{hr}}{\text{day}}\text{x}\ 60\frac{\text{min}}{\text{hr}}} + 1{,}250\ \text{GPM}\right]\text{x}\ 120\ \text{min}}{0.75} = 231{,}622\ \text{gallons}$$

Maximum Daily Demand (including 20% loss) = 1.20 x 231,622 GPD

= 277,946 GPD

Therefore, the tank must have a 277,946-gallon capacity.

Case 1 governs. The existing 0.2 MG water storage tank is inadequate to accommodate the existing water demand for the 402-foot elevation water service zone and the proposed water demand for Phases 2 and 3 of the Lima Ola Development. In addition, it is also known that the existing 120 GPM Eleele Nani booster pumps at the 340-foot elevation water storage tank are inadequate to convey water from the 340-foot elevation water storage tank to the 402-foot elevation water storage tank.

Lima Ola Development - Phases 2, 3 and 4 (402-Foot Service Zone)

Existing 402-Foot Service Zone with Lima Ola Development (Phases 2, 3 and 4)

In the previous analysis, it was determined that the existing 0.2 MG water storage tank at the 402-foot elevation is inadequate to accommodate existing and Phases 2 and 3 Lima Ola water demands. It was also determined that the existing 120 GPM booster pump was also inadequate to meet the maximum daily demands required with and operating time of 24 hours. For purposes of this Water Master Plan and consistency of the calculations, the following calculations will continue to look at the how subsequent phases affects the water system.

Case 1

Criteria: Meet maximum day consumption. Tank is full at the beginning of the 24-hour period with no source input to the tank.

Average Daily Demand

Existing 402' service zone (Based 2013 on DOW Data) = 50,184 GPD
Lima Ola, Phase 2 + 3 + 4 = 84,850 + 54,700 + 37,250 = 176,800 GPD
Total = 50,184 + 176,800 = 226,984 GPD

Maximum Daily Demand = 1.5 x 226,984 GPD
= 340,476 GPD

Maximum Daily Demand (including 20% loss) = 1.20 x 340,476 GPD

= 408,571 GPD

Therefore, the tank must have a 408,571-gallon capacity.

Case 2

Criteria: Meet the maximum day rate plus fire flow for duration of fire. Tank is ¾ full at the start of fire, with credit for incoming flow from pumps, one maximum size pump out of service.

Assume Inflow from Pumps (worst case scenario) = 0 GPM

$$\frac{\left[\frac{340{,}476\ \text{GPD}}{24\,\frac{\text{hr}}{\text{day}}\,\text{x}\,60\,\frac{\text{min}}{\text{hr}}} + 1{,}250\ \text{GPM}\right]\text{x}\ 120\ \text{min}}{0.75} = 237{,}831\ \text{gallons}$$

Maximum Daily Demand (including 20% loss) = 1.20 x 237,831 GPD

= 285,397 GPD

Therefore, the tank must have a 285,397-gallon capacity.

Case 1 governs. The existing 0.2 MG water storage tank is inadequate to accommodate the existing water demand for the 402-foot elevation water service zone and the proposed water demand for Phases 2, 3 and 4 of the Lima Ola Development. In addition, it is also known that the existing 120 GPM Eleele Nani booster pumps at the 340-foot elevation water storage tank are inadequate to convey water from the 340-foot elevation water storage tank to the 402-foot elevation water storage tank.

In accordance with the analysis performed in this section, it is determined that the two (2) existing 0.4 MG 340-foot water storage tanks are adequate to accommodate Phase 1 of the Lima Ola Development. However, the existing 0.2 MG 402-foot water storage tank and the 120 GPM booster pumps are inadequate to accommodate the remaining phases (Phases 2 through 4) of the Lima Ola Development. Since the deficiency occurs during Phase 2, improvements to the water system should take place during construction of the Phase 2 Development, but the size of the improvements should consider the ultimate development (Phase 4). Based on this, it is recommended that an additional 0.3 MG water storage tank be constructed at the 402-foot elevation. It is also recommended that the pumping ability at

the 340-foot elevation tanks be increased from 120 GPM to 350 GPM to fill the existing 0.2 MG and proposed 0.3 MG storage tanks at the 402-foot elevation in 24 hours.

Hydraulic Model Analysis

The purpose of constructing a water system model was to simulate the operation of the existing Hanapepe-Eleele Water System and evaluate the effect the Lima Ola Development has on the water system. In addition, the water model will allow the sizing of distribution mains and provide results that meet the Water System Standards (2002). This water model was developed using the Bentley WaterCAD, Version 2013. The water model was constructed as follows:

Existing Hanapepe-Eleele Water System

The existing Hanapepe-Eleele Water System model was constructed with information from as-built drawings and a previous water model that was developed for the Hanapepe-Eleele Water System. The simulation results for all pipes and nodes for the existing Hanapepe-Eleele Water System are shown in Appendix B. The water demands were based on the 2013 water consumption data provided by the DOW; see Appendix D in attached CD. The demand for each node was calculated based on the ratio between the DOW WaterGEMS model and the DOW 2013 consumption data for the Hanapepe-Eleele area. The calculated demands were then assigned to select nodes throughout the water system model. The velocities in the pipe segments of the existing water system range between 0 fps to 2.00 fps. The pressures at various nodes of the existing water system range between 31 psi to 125 psi.

Calibrating the Water Model

The model was calibrated by comparing selected fire hydrant test pressures measured during field testing against residual fire hydrant pressures obtained from the model. The deviation of error between the data from the field and the hydraulic model was ±10 psi in consideration of systematic errors, as well as measurement analysis errors. The field testing data for the fire hydrants was provided by the DOW; for data refer to Appendix D (see attached CD). Ten (10) fire hydrants were chosen for the calibration of the model. The ten (10) fire hydrants used for calibration are shown on Exhibit 1 - Overall System Map in Appendix A. A comparison of pressures between the model and the field test pressures are shown in Table 15.

Table 15: Fire Hydrant Pressure Comparisons

Fire Hydrant ID	Data from Field Testing (psi)	Data from Model (psi)
C-105	60	53
C-120	81	87
C-1	33	27
C-16	68	61
C-55	49	48
C-34	87	89
C-83	70	61
C-149	80	81
C-131	52	55
C-126	74	79

Lima Ola Development

The Lima Ola Development was conceptually designed and integrated into the model. The water tanks to service the Lima Ola Development are located along Kaumualii Highway in two (2) separate pressure zones; 340-foot elevation and 402-foot elevation. Interconnecting the proposed Lima Ola Development and the existing Hanapepe-Eleele Water System showed no adverse effects on the existing transmission and distribution mains. However the only transmission main delivering water to the Eleele service zone is the 27-inch transmission line in Hanapepe Valley. Therefore prior to further development of Lima Ola beyond Phase 1, a 16-inch transmission line will be needed to interconnect the Hanapepe and Eleele water service zones along Kaumualii Highway. A copy of the Lima Ola Development water model can be accessed in Appendix D (see attached CD).

Maximum Day Demand (With Fire Flow) and Peak Hour Flow Analysis

The results in Appendix C include the simulation results for the 340-foot and 402-foot elevation service zones that will service the Lima Ola Development.

The velocities in the pipe segments for the 340-foot elevation service zone range between 0 fps to 7.22 fps. The pressures at the various nodes in this service zone for the maximum day consumption with fire flow (community center) range between 20 psi to 54 psi. Our fire flow analysis showed no adverse effects on the existing system. The pressure at the critical hydrant (FH-6) in this service zone is 20 psi. The pressures at the various nodes in this service zone for peak hour consumption range between 47 psi to 74 psi. Exhibit 3 – 340-Foot Service Zone Pipe and Junction Map in Appendix A shows the schematics and results for this service zone.

The velocities in the pipe segments for the 402-foot elevation service zone range between 0 fps to 3.57 fps. The pressures at the various nodes in this service zone for the maximum day consumption with fire flow range between 38 psi to 64 psi. Our fire flow analysis showed no adverse effects on the existing system. The pressure at the critical hydrant (FH-16) in this service zone is 38 psi. The pressures at the various nodes in this service zone for peak hour consumption range between 52 psi to 78 psi. Exhibit 4 – 402-Foot Service Zone Pipe and Junction Map in Appendix A includes the schematics and results for this service zone.

Extended Period Simulation Analysis

An extended period simulation (EPS) analysis was incorporated into the water model to analyze the existing water system with the proposed conditions over the course of a 24-hour period. A diurnal curve developed by AWWA, as shown in Figure 1, was used to model the variation of water demand throughout the day. The diurnal curve developed by AWWA was based on field measurements that provided a rational basis for varying the demands over a 24-hour period.

To simulate the water system over an extended time period, controls were programmed into the model to trigger the on and off sequence of the pumps based on the water level of the corresponding tank. These on and off controls of the pumps have been set to match the existing condition in the Hanapepe-Eleele Water System. For the proposed 0.3 MG water storage tank to be built at the 402-foot elevation to service subsequent phases 2, 3, and 4 of Lima Ola, the pump controls were set as the same as the existing 0.2 MG water storage tank at the 402-foot elevation.

Monitoring the tank levels throughout our EPS analysis show the existing and proposed water storage tanks emptying and filling throughout the day to maintain an adequate water level in each tank. This analysis was done to validate that there is sufficient water sources and pump capacity for the tanks to be up to a minimum of ¾ full at the end of the 24-hour period. Figure 2 shows the tank levels fluctuating over the 24-hour time period.

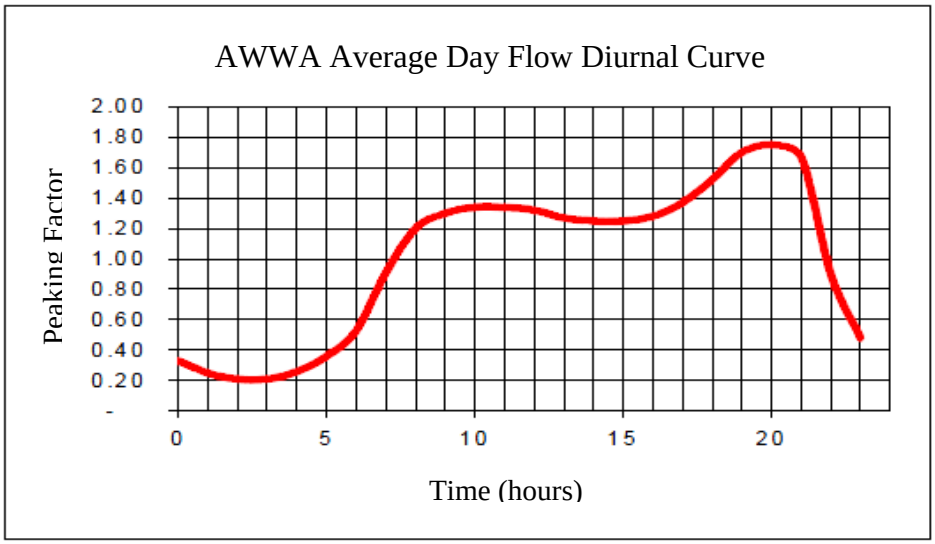

Figure 1: AWWA Average Day Flow Diurnal Curve (Source: AWWA Manual M32)

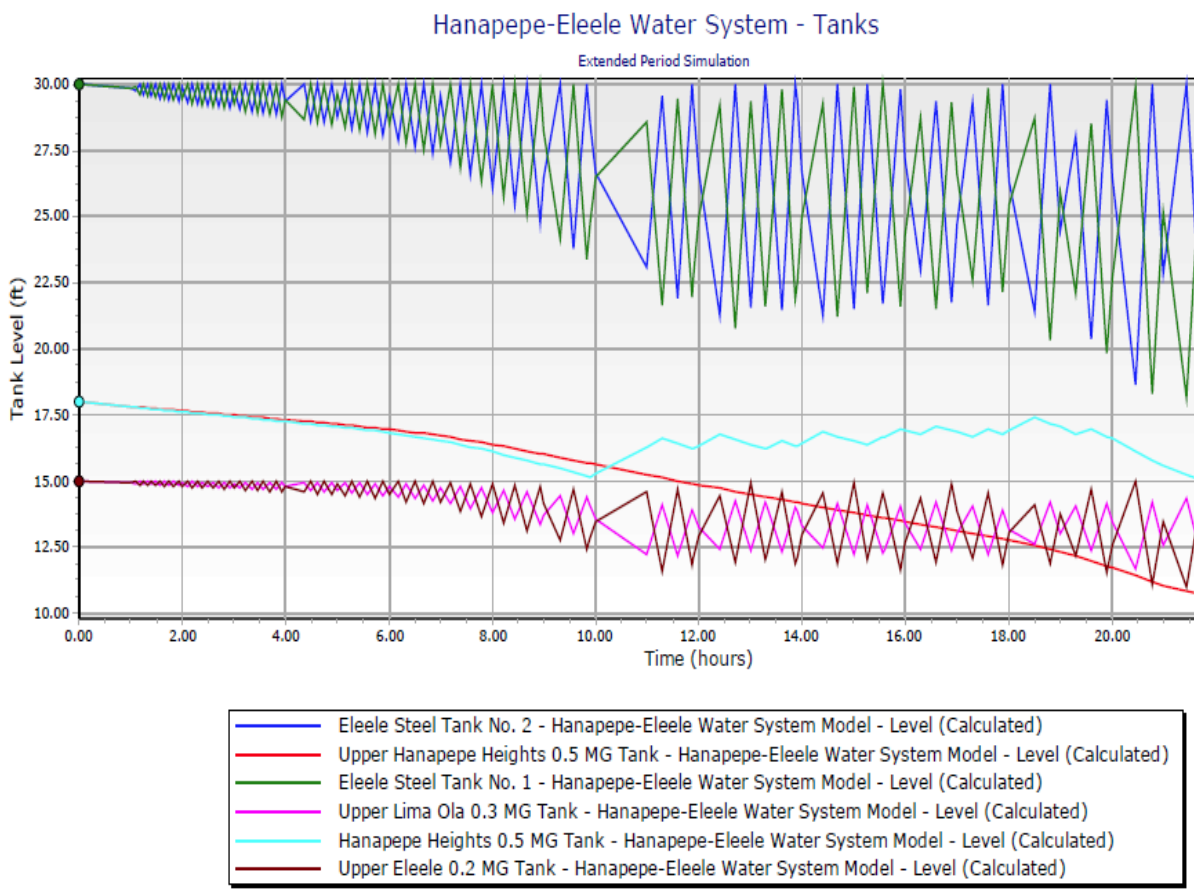

Figure 2: Hanapepe-Eleele Water System – Tanks (EPS)

Through our EPS analysis, there was one (1) water storage tank that was not ¾ full at the end of the 24-hour period. The water level of the existing Upper Hanapepe Heights tank did not drop down to trigger the on sequence of the corresponding Hanapepe 4 pump. As shown in Figure 2, the Upper Hanapepe Heights tank does not refill within the 24-hour period. Although the Upper Hanapepe Heights tank does not adversely affect the proposed Lima Ola Development improvements to the existing Hanapepe-Eleele water system, this condition can be revised by triggering the Hanapepe 4 pump to turn on during the 24-hour period by increasing the water level, at which the pump turns on, in the Upper Hanapepe Heights tank.

The analysis also includes the proposed waterline connecting the existing Hanapepe water system to the existing Eleele water system, through a connection to Waialo Road. In the existing Hanapepe-Eleele Water System, water is pumped from the Hanapepe water system through a transmission line out of Hanapepe Valley to the two (2) 0.4 MG 340-foot Eleele tanks. The proposed waterline is a DOW Capital Improvement Project (CIP), part of the DOW’s Water Plan 2020, that will provide an alternate means of allowing water to flow from Hanapepe to Eleele, increasing the reliability within the water system. The proposed waterline will improve the Hanapepe-Eleele Water System, but is shown as not being necessary to accommodate the Lima Ola Development. The proposed waterline was sized as a 16-inch waterline approximately 2,800 linear feet (LF).

The hydraulics of the 340-foot and 402-foot elevation service zones will not be affected by the addition of this new waterline.

Exhibit 5 – Schematic Diagram in Appendix A includes a schematic of the overall Hanapepe-Eleele water system with the different pressure zones that constitute the water system.

Approximately 10,000 linear feet (LF) of 8-inch waterline and 1,250 LF of 12-inch waterline is required for the proposed Lima Ola Development. The water model results confirm that the proposed infrastructure improvements meet the State of Hawaii, Water System Standards (2002).

Cost Analysis

Tables 16 through 19 include a cost breakdown of the water system improvements to be implemented by the Kauai County Housing Agency for each phase of the proposed Lima Ola Development.

Table 16: Cost for the Water System Design of the Lima Ola Development, Phase 1

Item	Unit Count	Unit	Unit Cost (US Dollars)	Total Cost (US Dollars)
8” Waterline (including gate valves, bends etc.)	3,837	LF	210	805,770
12” Waterline (including gate valves, bends etc.)	855	LF	220	188,100
Fire Hydrant	7	EA	4,500	31,500
Water Lateral	38	EA	1,800	68,400
Chlorination and Testing	1	LS	50,000	50,000
Connection to Existing System	1	EA	10,000	10,000
			Total	**$ 1,153,770**

Table 17: Cost for the Water System Design of the Lima Ola Development, Phase 2

Item	Unit Count	Unit	Unit Cost (US Dollars)	Total Cost (US Dollars)
8” Waterline (including gate valves, bends etc.)	2,225	LF	210	467,250
Fire Hydrant	3	EA	4,500	13,500
Water Lateral	75	EA	1,800	135,000
Chlorination and Testing	1	LS	50,000	50,000
Connection to Existing System	1	EA	10,000	10,000
300,000-Gallon Water Tank	1	EA	700,000	700,000
350-GPM Booster Pump	2	EA	35,000	70,000
			Total	**$ 1,445,750**

Table 18: Cost for the Water System Design of the Lima Ola Development, Phase 3

Item	Unit Count	Unit	Unit Cost (US Dollars)	Total Cost (US Dollars)
8” Waterline (including gate valves, bends etc.)	2,363	LF	210	496,230
12” Waterline (including gate valves, bends etc.)	314	LF	220	69,080
Fire Hydrant	3	EA	4,500	13,500
Water Lateral	34	EA	1,800	61,200
Chlorination and Testing	1	LS	50,000	50,000
Connection to Existing System	1	EA	10,000	10,000
			Total	**$ 700,010**

Table 19: Cost for the Water System Design of the Lima Ola Development, Phase 4

Item	Unit Count	Unit	Unit Cost (US Dollars)	Total Cost (US Dollars)
8” Waterline (including gate valves, bends etc.)	1,505	LF	210	316,050
Fire Hydrant	3	EA	4,500	13,500
Water Lateral	18	EA	1,800	32,400
Chlorination and Testing	1	LS	50,000	50,000
Connection to Existing System	1	EA	10,000	10,000
			Total	**$ 421,950**

Total Cost for the Water System Design of the Lima Ola Development = $ 3,721,480

Conclusions and Recommendations

This water master plan for the Lima Ola Development shows that the Hanapepe-Eleele water system is adequate to support the proposed Lima Ola Development, Phase 1. As for phases 2 through 4, water source availability will be re-evaluated at a later time due to uncertainty in Lima Ola’s development schedule.

Transmission and storage facility improvements according to each development phase for the Lima Ola Development were analyzed and summarized below.

Table 20: Summary of Required Improvements Per Phase

	Required Improvements
Phase 1	Approximately 3,900 linear feet of 8-inch water line; 900 linear feet of 12-inch water line; 7 fire hydrants; 38 water laterals; and necessary chlorination and testing.
Phase 2*	300,000 gallon water storage tank at 402-foot elevation; 350 GPM booster pump at the 340-foot elevation; approximately 2,300 linear feet of 8-inch water line; 3 fire hydrants; 75 water laterals; and chlorination and testing. 16-inch transmission waterline along Kaumualii Highway interconnecting Hanapepe and Eleele service zones. (DOW CIP)
Phase 3*	Approximately 2,400 linear feet of 8-inch water line; 350 linear feet of 12-inch water line; 3 fire hydrants; 34 water laterals; and chlorination and testing.
Phase 4*	Approximately 1,500 linear feet of 8-inch water line; 3 fire hydrants; 18 water laterals; and chlorination and testing.

*Required improvements addresses storage and transmission facilities for Phases 2 through 4 are based on the current layout of the Lima Ola Development and its associated water demands, which are subject to change. It is noted that due to the uncertainty of the development schedule for Phases 2 through 4 of this project and other potential developments in the vicinity, Phase 2 through 4 will be re-evaluated at the appropriate time when the planning and design of the particular phase commences.

As previously stated the Hanapepe-Eleele Water System is able to accommodate Phase 1 of the proposed Lima Ola development. Due to the uncertainty of Lima Ola’s development schedule and the schedule of other developments, subsequent phases (Phase 2 through 4) will be re-evaluated at the time when that phase(s) are implemented. If at the time of re-evaluation additional source is needed, then considerations will be discussed with County of Kauai, Department of Water to analyze viable options to address need. If in the later phases of the development another point of source is developed in the Eleele service zone, then the 16-inch interconnection waterline may not be necessary and the Hanapepe and Eleele water systems will not be totally dependent on each other. Any alterations to the development that deviates from this master plan is subject to an amendment of this water master plan.

References

1. State of Hawaii, Water System Standards (2002).

2. Water Plan 2020, Department of Water, County of Kauai (March 2001).

3. Lima Ola Workforce Housing Development, Master Plan, County of Kauai, Kimura International (March 2012).

4. Lima Ola Feasibility Study, R.M. Towill Corporation (January 2013).

Appendix A

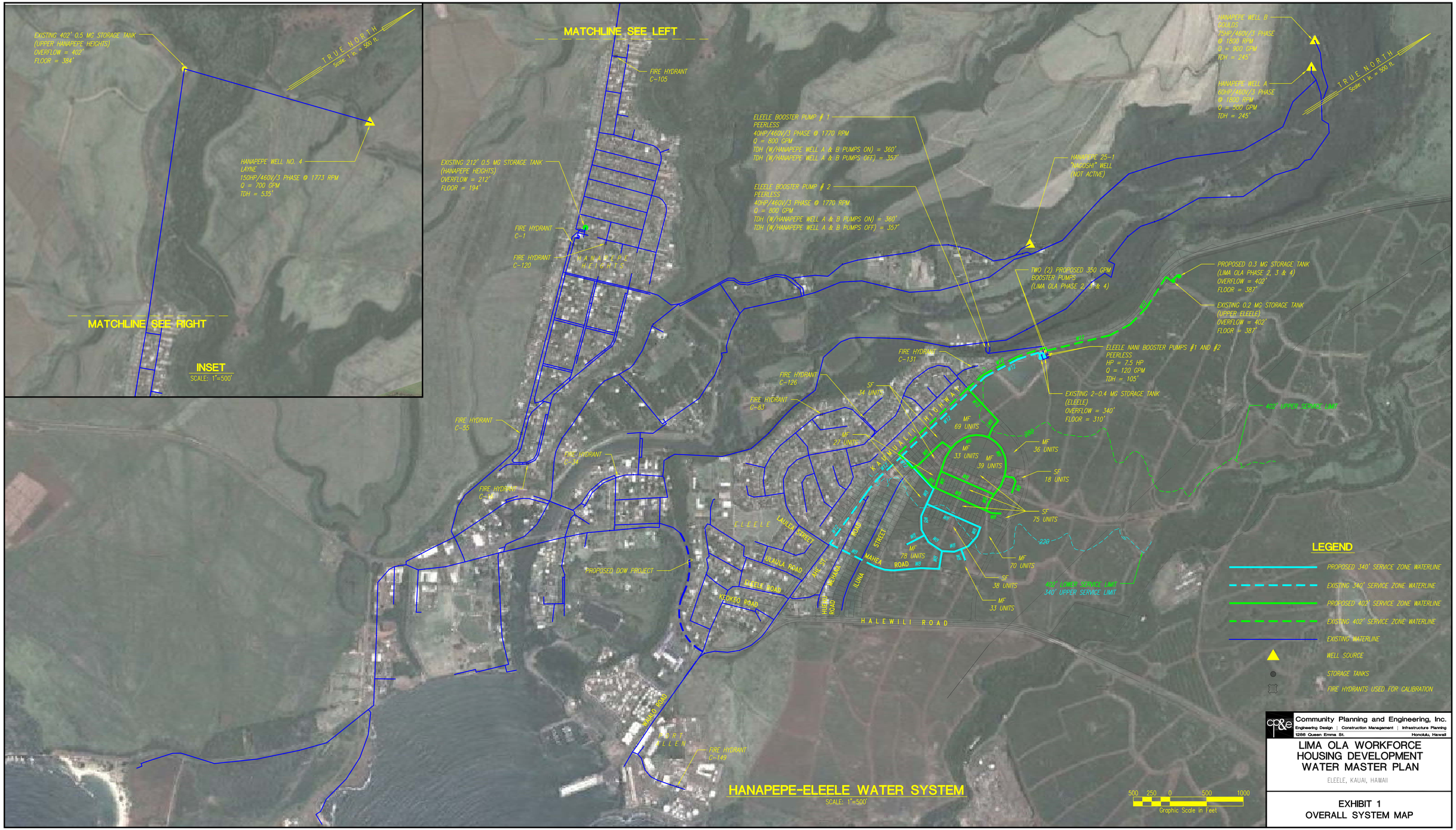

Community Planning and Engineering, Inc.
Engineering Design | Construction Management | Infrastructure Planning
1299 Queen Emma St. Honolulu, Hawaii

LIMA OLA WORKFORCE HOUSING DEVELOPMENT WATER MASTER PLAN

ELEELE, KAUAI, HAWAII

EXHIBIT 1
OVERALL SYSTEM MAP

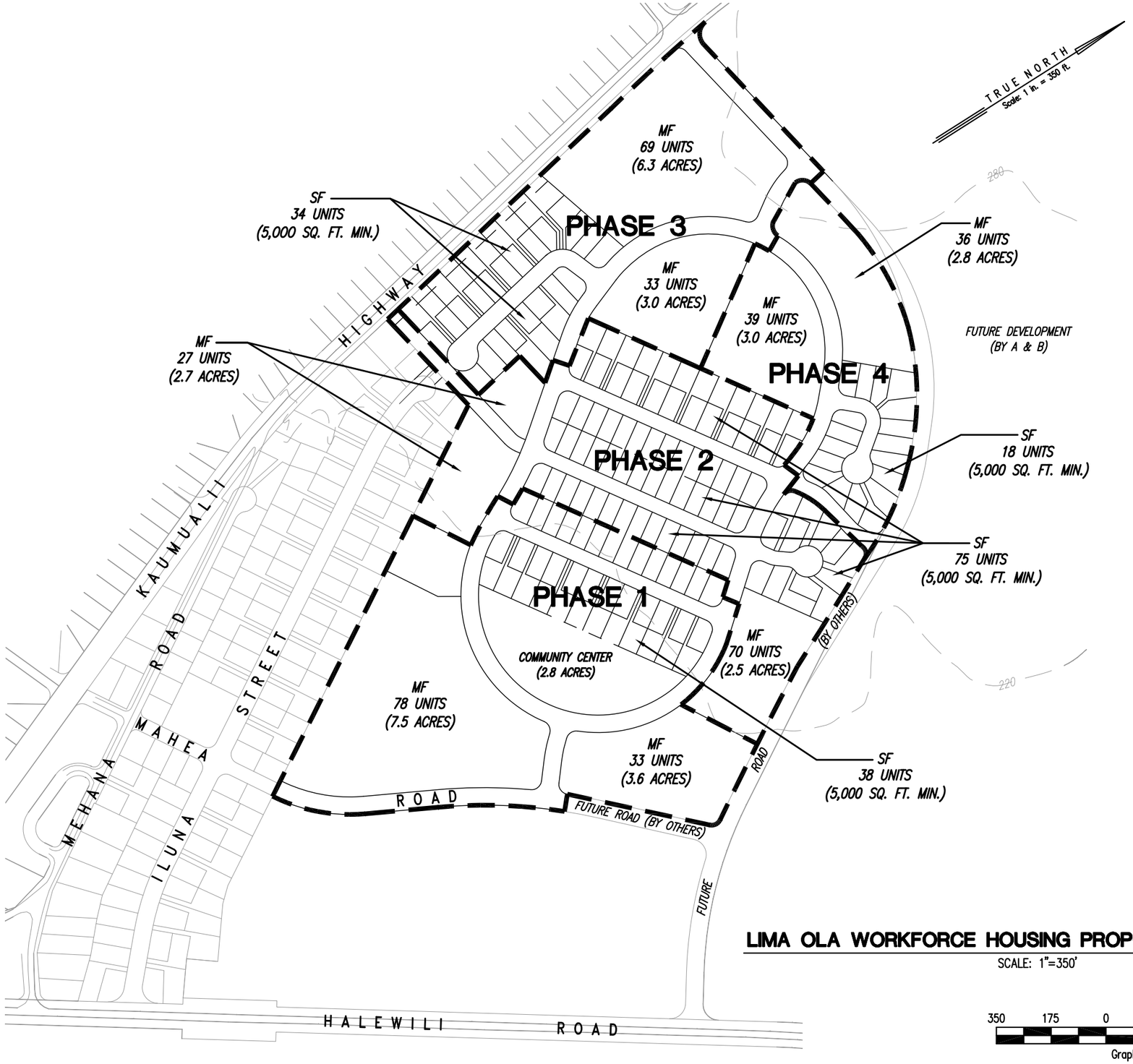

LIMA OLA (PHASE 1)

RESIDENTIAL UNIT TYPE	NO. OF UNITS
SINGLE FAMILY (SF)	38
MULTI FAMILY (MF)	111

LIMA OLA (PHASE 2)

RESIDENTIAL UNIT TYPE	NO. OF UNITS
SINGLE FAMILY (SF)	75
MULTI FAMILY (MF)	97

LIMA OLA (PHASE 3)

RESIDENTIAL UNIT TYPE	NO. OF UNITS
SINGLE FAMILY (SF)	34
MULTI FAMILY (MF)	102

LIMA OLA (PHASE 4)

RESIDENTIAL UNIT TYPE	NO. OF UNITS
SINGLE FAMILY (SF)	18
MULTI FAMILY (MF)	75

TOTAL LIMA OLA DEVELOPMENT

RESIDENTIAL UNIT TYPE	NO. OF UNITS
SINGLE FAMILY (SF)	165
MULTI FAMILY (MF)	385
TOTAL	550

LIMA OLA WORKFORCE HOUSING PROPOSED DEVELOPMENT

SCALE: 1"=350'

350 175 0 350 700

Graphic Scale in Feet

cp&e Community Planning and Engineering, Inc.
Engineering Design | Construction Management | Infrastructure Planning
1286 Queen Emma St. Honolulu, Hawaii

LIMA OLA WORKFORCE HOUSING DEVELOPMENT WATER MASTER PLAN

ELEELE, KAUAI, HAWAII

EXHIBIT 2
LIMA OLA WORKFORCE HOUSING PROPOSED DEVELOPMENT

MATCHLINE SEE BELOW

MATCHLINE SEE ABOVE

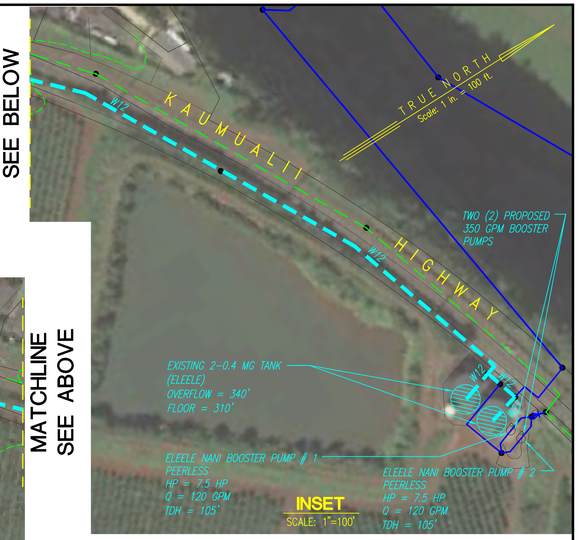

MAX DAY: PIPE AND JUNCTION TABLE WITH FIRE FLOW AT HYDRANT FH-6

PIPE NO.	DIAMETER (IN)	START NODE	STOP NODE	LENGTH (FT)	MATERIAL	HAZEN-WILLIAMS C	FLOW (GPM)	VELOCITY (FT/S)
1	8	2	FH-2	128	DUCTILE IRON	110	-605.69	3.87
2	8	3	2	330	DUCTILE IRON	110	536.61	3.43
3	8	2	4	268	DUCTILE IRON	110	1,131.06	7.22
4	8	FH-5	3	123	DUCTILE IRON	110	536.61	3.43
5	8	FH-5	5	330	DUCTILE IRON	110	-536.61	3.43
6	8	4	FH-6	223	DUCTILE IRON	110	1,131.06	7.22
7	8	FH-6	6	193	DUCTILE IRON	110	-868.94	5.55
8	8	5	FH-7	383	DUCTILE IRON	110	922.98	5.89
9	8	FH-7	6	415	DUCTILE IRON	110	922.98	5.89
10	10	EL-J-36	5	855	DUCTILE IRON	110	1,519.96	6.21
37	8	FH-2	1	117	DUCTILE IRON	110	-605.69	3.87
38	8	1	FH-1	620	DUCTILE IRON	110	-618.19	3.95
39	8	EL-J-821	FH-1	264	DUCTILE IRON	110	618.19	3.95
40	8	FH-3	3	276	DUCTILE IRON	110	0	0
41	8	4	FH-4	167	DUCTILE IRON	110	0	0

JUNCTION NO.	ELEVATION (FT)	DEMAND (GPM)	PRESSURE (PSI)	HYDRAULIC GRADE (FT)
1	200	12.49	33	277.23
2	207	11.25	29	274.82
3	209.52	0	29	277.42
4	212.09	0	24	266.45
5	213	60.37	29	280.29
6	220	54.04	20	263.16
EL-J-36	223.7	0	31	295.86
EL-J-821	160	0	54	285.55
FH-1	172.06	0	48	283.57
FH-2	203.5	0	31	276.09
FH-3	192	0	37	277.42
FH-4	209	0	25	266.45
FH-5	210.46	0	29	278.38
FH-6	216.34	2,000.00	20	259.46
FH-7	216.36	0	24	272.07

PEAK HOUR: PIPE AND JUNCTION TABLE

PIPE NO.	DIAMETER (IN)	START NODE	STOP NODE	LENGTH (FT)	MATERIAL	HAZEN-WILLIAMS C	FLOW (GPM)	VELOCITY (FT/S)
1	8	2	FH-2	128	DUCTILE IRON	110	104.79	0.67
2	8	3	2	330	DUCTILE IRON	110	122.15	0.78
3	8	2	4	268	DUCTILE IRON	110	-5.13	0.03
4	8	FH-5	3	123	DUCTILE IRON	110	122.16	0.78
5	8	FH-5	5	330	DUCTILE IRON	130	-122.16	0.78
6	8	4	FH-6	223	DUCTILE IRON	110	-5.13	0.03
7	8	FH-6	6	193	DUCTILE IRON	110	-5.13	0.03
8	8	5	FH-7	383	DUCTILE IRON	110	113.2	0.72
9	8	FH-7	6	415	DUCTILE IRON	110	113.2	0.72
10	10	EL-J-36	5	855	DUCTILE IRON	110	356.1	1.45
37	8	FH-2	1	117	DUCTILE IRON	110	104.79	0.67
38	8	1	FH-1	620	DUCTILE IRON	110	79.8	0.51
39	8	EL-J-821	FH-1	264	DUCTILE IRON	130	-79.8	0.51
40	8	FH-3	3	276	DUCTILE IRON	110	0	0
41	8	4	FH-4	167	DUCTILE IRON	110	0	0

JUNCTION NO.	ELEVATION (FT)	DEMAND (GPM)	PRESSURE (PSI)	HYDRAULIC GRADE (FT)
1	200	24.98	57	331.75
2	207	22.5	54	331.84
3	209.52	0	53	332.01
4	212.09	0	52	331.84
5	213	120.74	52	332.2
6	220	108.07	48	331.85
EL-J-36	223.7	0	47	333.26
EL-J-821	160	0	74	331.56
FH-1	172.06	0	69	331.61
FH-2	203.5	0	56	331.8
FH-3	192	0	61	332.01
FH-4	209	0	53	331.84
FH-5	210.46	0	53	332.07
FH-6	216.34	0	50	331.85
FH-7	216.36	0	50	332.03

LEGEND

- PROPOSED 340' SERVICE ZONE WATERLINE
- EXISTING 340' SERVICE ZONE WATERLINE
- PROPOSED 402' SERVICE ZONE WATERLINE
- EXISTING 402' SERVICE ZONE WATERLINE
- EXISTING WATERLINE
- JUNCTION
- FIRE HYDRANT
- JUNCTION NUMBER
- PIPE NUMBER

100 50 0 100 200
Graphic Scale in Feet

Community Planning and Engineering, Inc.
Engineering Design | Construction Management | Infrastructure Planning
1286 Queen Emma St. Honolulu, Hawaii

LIMA OLA WORKFORCE HOUSING DEVELOPMENT WATER MASTER PLAN

ELEELE, KAUAI, HAWAII

EXHIBIT 3
340-FOOT SERVICE ZONE PIPE AND JUNCTION MAP

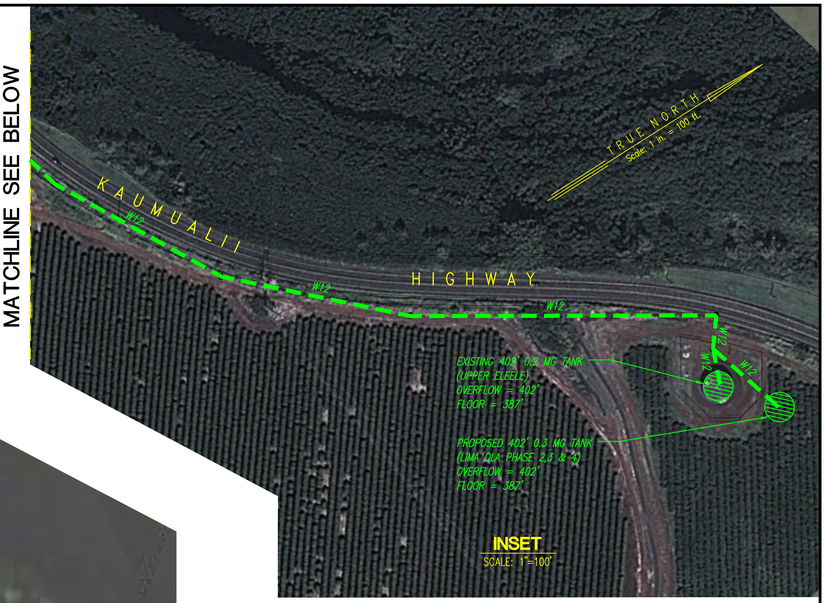

LEGEND

- PROPOSED 340' SERVICE ZONE WATERLINE
- EXISTING 340' SERVICE ZONE WATERLINE
- PROPOSED 402' SERVICE ZONE WATERLINE
- EXISTING 402' SERVICE ZONE WATERLINE
- EXISTING WATERLINE
- JUNCTION
- FIRE HYDDRANT
- (16) JUNCTION NUMBER
- [24] PIPE NUMBER

100 50 0 100 200
Graphic Scale in Feet

MAX DAY: PIPE AND NODE TABLE WITH FIRE FLOW AT HYDRANT FH-16

PIPE NO.	DIAMETER (IN)	START NODE	STOP NODE	LENGTH (FT)	MATERIAL	HAZEN-WILLIAMS C	FLOW (GPM)	VELOCITY (FT/S)
11	8	10	7	409	DUCTILE IRON	110	83.84	0.54
12	8	7	FH-9	386	DUCTILE IRON	110	33.61	0.21
13	8	FH-9	8	371	DUCTILE IRON	110	33.61	0.21
14	8	8	FH-10	125	DUCTILE IRON	110	8.12	0.05
15	8	FH-10	9	92	DUCTILE IRON	110	8.12	0.05
16	8	FH-8	7	86	DUCTILE IRON	110	-33.48	0.21
17	8	12	FH-8	151	DUCTILE IRON	110	-33.48	0.21
18	8	8	13	247	DUCTILE IRON	110	17.98	0.11
19	8	12	FH-11	391	DUCTILE IRON	110	28.95	0.18
20	8	FH-11	13	398	DUCTILE IRON	110	28.95	0.18
21	8	14	12	346	DUCTILE IRON	110	11.1	0.07
22	8	13	16	289	DUCTILE IRON	110	31.31	0.2
23	8	FH-14	14	226	DUCTILE IRON	110	-52.05	0.33
24	8	16	17	276	DUCTILE IRON	110	17.56	0.11
25	8	18	FH-14	169	DUCTILE IRON	110	-52.05	0.33
26	8	17	FH-15	124	DUCTILE IRON	110	-15.25	0.1
27	8	19	18	174	DUCTILE IRON	110	-7.43	0.05
28	8	FH-15	19	228	DUCTILE IRON	110	-15.25	0.1
29	8	10	11	55	DUCTILE IRON	110	86.92	0.55
30	8	FH-12	11	255	DUCTILE IRON	110	-65.66	0.42
31	8	14	FH-12	351	DUCTILE IRON	110	-65.66	0.42
32	8	FH-13	15	112	DUCTILE IRON	110	11.25	0.07
33	8	16	FH-13	240	DUCTILE IRON	110	11.25	0.07
34	8	FH-16	19	559	DUCTILE IRON	110	7.82	0.05
35	12	EL-J-3	FH-16	314	DUCTILE IRON	110	1,257.82	3.57
36	8	10	EL-J-810	33	DUCTILE IRON	110	-170.76	1.09

JUNCTION NO.	ELEVATION (FT)	DEMAND (GPM)	PRESSURE (PSI)	HYDRAULIC GRADE (FT)
7	219	16.76	64	366.81
8	226	7.5	61	366.78
9	228	8.12	60	366.78
10	225	0	62	366.91
11	230	21.26	59	366.9
12	226	15.62	61	366.8
13	231	15.62	59	366.77
14	241	2.5	55	366.8
15	232	11.25	58	366.76
16	243	2.5	54	366.76
17	257.39	32.81	47	366.76
18	256.25	44.62	48	366.76
19	268	0	43	366.76
EL-J-3	280	0.74	38	368.42
EL-J-810	220	0	64	366.95
FH-8	221.54	0	63	366.81
FH-9	222.57	0	63	366.79
FH-10	227.15	0	61	366.78
FH-11	228.48	0	60	366.79
FH-12	234.63	0	57	366.86
FH-13	235.5	0	57	366.76
FH-14	251.71	0	50	366.78
FH-15	258.64	0	47	366.76
FH-16	280	1,250.00	38	366.76

PEAK HOUR PIPE AND NODE TABLE

PIPE NO.	DIAMETER (IN)	START NODE	STOP NODE	LENGTH (FT)	MATERIAL	HAZEN-WILLIAMS C	FLOW (GPM)	VELOCITY (FT/S)
11	8	10	7	409	DUCTILE IRON	110	65.1	0.42
12	8	7	FH-9	386	DUCTILE IRON	110	26.2	0.17
13	8	FH-9	8	371	DUCTILE IRON	110	26.2	0.17
14	8	8	FH-10	125	DUCTILE IRON	110	16.25	0.1
15	8	FH-10	9	92	DUCTILE IRON	110	16.25	0.1
16	8	FH-8	7	86	DUCTILE IRON	110	-5.39	0.03
17	8	12	FH-8	151	DUCTILE IRON	110	-5.39	0.03
18	8	8	13	247	DUCTILE IRON	110	-5.05	0.03
19	8	12	FH-11	391	DUCTILE IRON	110	25.16	0.16
20	8	FH-11	13	398	DUCTILE IRON	110	25.16	0.16
21	8	14	12	346	DUCTILE IRON	110	51.03	0.33
22	8	13	16	289	DUCTILE IRON	110	-11.13	0.07
23	8	FH-14	14	226	DUCTILE IRON	110	28.04	0.18
24	8	16	17	276	DUCTILE IRON	110	-38.64	0.25
25	8	18	FH-14	169	DUCTILE IRON	110	28.04	0.18
26	8	17	FH-15	124	DUCTILE IRON	110	-104.27	0.67
27	8	19	18	174	DUCTILE IRON	110	117.28	0.75
28	8	FH-15	19	228	DUCTILE IRON	110	-104.27	0.67
29	8	10	11	55	DUCTILE IRON	110	70.51	0.45
30	8	FH-12	11	255	DUCTILE IRON	110	-27.99	0.18
31	8	14	FH-12	351	DUCTILE IRON	110	-27.99	0.18
32	8	FH-13	15	112	DUCTILE IRON	110	22.5	0.14
33	8	16	FH-13	240	DUCTILE IRON	110	22.5	0.14
34	8	FH-16	19	559	DUCTILE IRON	110	221.55	1.41
35	12	EL-J-3	FH-16	314	DUCTILE IRON	110	221.55	0.63
36	8	10	EL-J-810	33	DUCTILE IRON	110	-135.61	0.87

JUNCTION NO.	ELEVATION (FT)	DEMAND (GPM)	PRESSURE (PSI)	HYDRAULIC GRADE (FT)
7	219	33.52	78	398.1
8	226	15	75	398.08
9	228	16.25	74	398.07
10	225	0	75	398.16
11	230	42.52	73	398.15
12	226	31.25	75	398.1
13	231	31.25	72	398.08
14	241	5	68	398.13
15	232	22.5	72	398.07
16	243	5	67	398.08
17	257.39	65.63	61	398.09
18	256.25	89.24	62	398.15
19	268	0	56	398.23
EL-J-3	280	1.48	52	399.15
EL-J-810	220	0	77	398.18
FH-8	221.54	0	77	398.1
FH-9	222.57	0	76	398.09
FH-10	227.15	0	74	398.07
FH-11	228.48	0	74	398.09
FH-12	234.63	0	71	398.14
FH-13	235.5	0	70	398.07
FH-14	251.71	0	63	398.14
FH-15	258.64	0	60	398.14
FH-16	280	0	52	399.08

cp&e Community Planning and Engineering, Inc.
Engineering Design | Construction Management | Infrastructure Planning
1286 Queen Emma St. Honolulu, Hawaii

LIMA OLA WORKFORCE HOUSING DEVELOPMENT WATER MASTER PLAN

ELEELE, KAUAI, HAWAII

EXHIBIT 4
402-FOOT SERVICE ZONE PIPE AND JUNCTION MAP

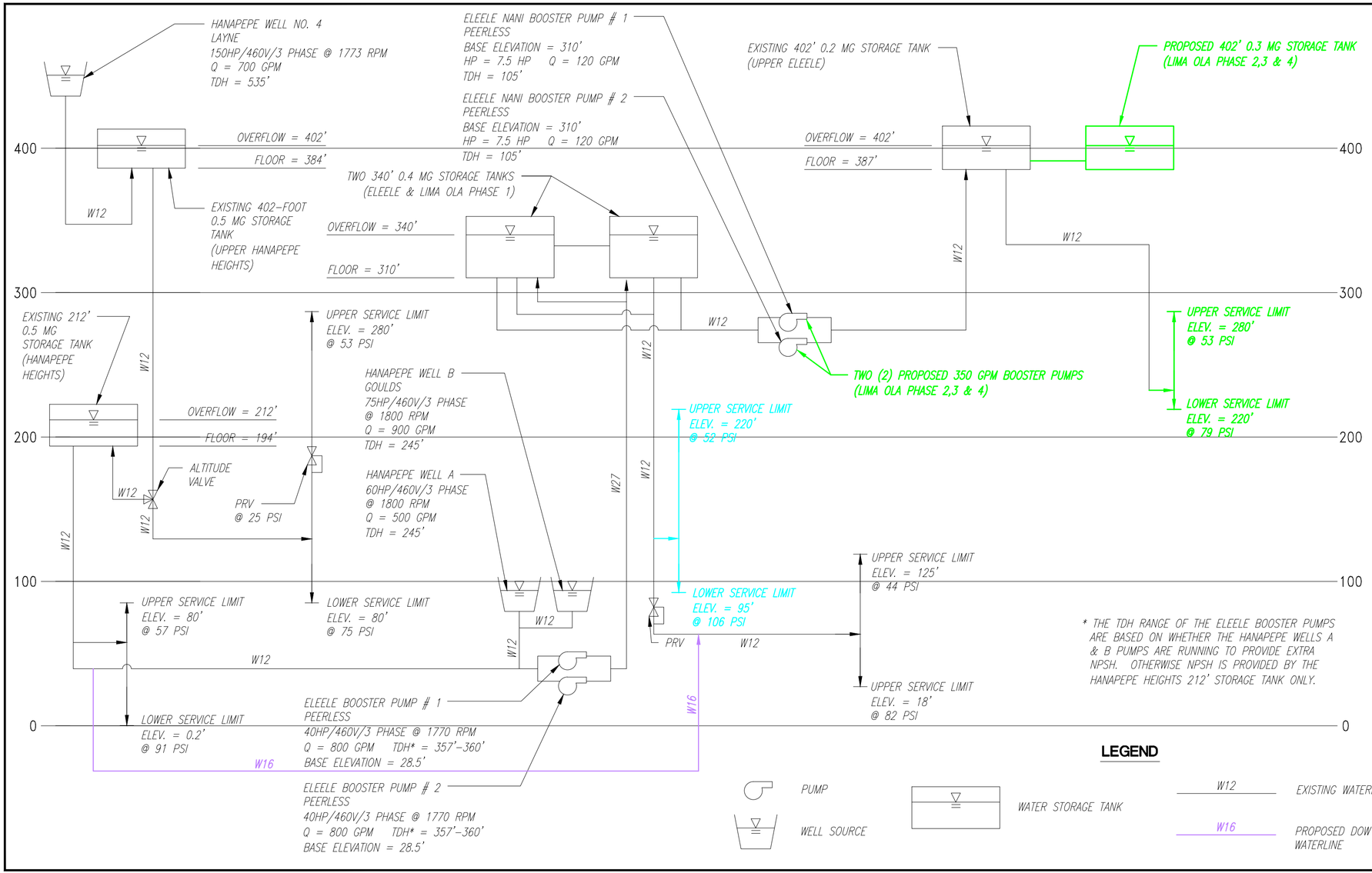

LIMA OLA (PHASE 1)

LAND USE	WATER DEMAND PER LAND USE	NO. OF UNITS	AREA (ACRES)	AVERAGE DEMAND	MAX DAILY	PEAK HOUR
SINGLE FAMILY OR DUPLEX	500	38	–	19,000	28,500	57,000
MULTI FAMILY	350	111	–	38,850	58,275	116,550
COMMUNITY CENTER	3,000	–	3	9,000	13,500	27,000
IRRIGATION	4,000	–	2.5	10,000	15,000	30,000
TOTAL	–	–	–	76,850	115,275	230,550

LIMA OLA (PHASE 2)

LAND USE	WATER DEMAND PER LAND USE	NO. OF UNITS	AREA (ACRES)	AVERAGE DEMAND	MAX DAILY	PEAK HOUR
SINGLE FAMILY OR DUPLEX	500	75	–	37,500	56,250	112,500
MULTI FAMILY	350	97	–	33,950	50,925	101,850
IRRIGATION	4,000	–	3.35	13,400	20,100	40,200
TOTAL	–	–	–	84,850	127,275	254,550

LIMA OLA (PHASE 3)

LAND USE	WATER DEMAND PER LAND USE	NO. OF UNITS	AREA (ACRES)	AVERAGE DEMAND	MAX DAILY	PEAK HOUR
SINGLE FAMILY OR DUPLEX	500	34	–	17,000	25,500	51,000
MULTI FAMILY	350	102	–	35,700	53,550	107,100
IRRIGATION	4,000	–	0.5	2,000	3,000	6,000
TOTAL	–	–	–	54,700	82,050	164,100

LIMA OLA (PHASE 4)

LAND USE	WATER DEMAND PER LAND USE	NO. OF UNITS	AREA (ACRES)	AVERAGE DEMAND	MAX DAILY	PEAK HOUR
SINGLE FAMILY OR DUPLEX	500	18	–	9,000	13,500	27,000
MULTI FAMILY	350	75	–	26,250	39,375	78,750
IRRIGATION	4,000	–	0.5	2,000	3,000	6,000
TOTAL	–	–	–	37,250	55,875	111,750

Community Planning and Engineering, Inc.
Engineering Design | Construction Management | Infrastructure Planning
1200 Queen Emma St. Honolulu, Hawaii

LIMA OLA WORKFORCE HOUSING DEVELOPMENT WATER MASTER PLAN

ELEELE, KAUAI, HAWAII

EXHIBIT 5
SCHEMATIC DIAGRAM

Appendix B

Water Model Results for

Hanapepe-Eleele Water System (Existing)

Pipe Table

FlexTable: Pipe Table

Hanapepe-Eleele Water System

Current Time: 0.000 hours

Pipe No.	Diameter (in)	Start Node	Stop Node	Length (Scaled) (ft)	Material	Hazen-Williams C	Flow (gpm)	Velocity (ft/s)
HH-P-1	12.0	HH-J-1	Upper Hanapepe Heights 0.5MG Tank	4,549	Ductile Iron	100.0	-125.18	0.36
HH-P-2	12.0	HH-J-2	HH-J-1	231	Ductile Iron	100.0	-125.18	0.36
HH-P-3	6.0	HH-J-2	C-105	55	Ductile Iron	100.0	17.99	0.20
HH-P-4	6.0	C-105	HH-J-3	150	Ductile Iron	100.0	17.41	0.20
HH-P-5	6.0	HH-J-3	C-106	114	Ductile Iron	100.0	0.18	0.00
HH-P-7	6.0	HH-J-3	C-107	290	Ductile Iron	100.0	17.23	0.20
HH-P-8	6.0	C-107	HH-J-4	199	Ductile Iron	100.0	15.39	0.17
HH-P-9	6.0	HH-J-4	HH-J-5	208	Ductile Iron	100.0	-15.66	0.18
HH-P-10	12.0	HH-J-5	HH-J-2	486	Ductile Iron	100.0	-107.19	0.30
HH-P-11	6.0	C-108	HH-J-4	244	Ductile Iron	100.0	-30.63	0.35
HH-P-12	6.0	HH-J-6	C-108	48	Ductile Iron	100.0	-29.38	0.33
HH-P-13	2.5	HH-J-6	HH-J-7	149	PVC	150.0	0.79	0.05
HH-P-14	6.0	HH-J-8	HH-J-6	281	Ductile Iron	100.0	-27.84	0.32
HH-P-15	6.0	HH-J-9	HH-J-8	203	Ductile Iron	100.0	-11.88	0.13
HH-P-16	12.0	C-104	HH-J-9	511	Ductile Iron	100.0	89.03	0.25
HH-P-17	6.0	HH-J-5	C-104	66	Ductile Iron	100.0	90.51	1.03
HH-P-18	6.0	C-109	HH-J-8	223	Ductile Iron	100.0	-14.31	0.16
HH-P-19	6.0	HH-J-10	C-109	36	Ductile Iron	100.0	-13.65	0.15
HH-P-20	2.5	HH-J-10	HH-J-11	141	PVC	150.0	0.42	0.03
HH-P-21	6.0	C-110	HH-J-10	298	Ductile Iron	100.0	-11.91	0.14
HH-P-22	6.0	HH-J-12	C-110	142	Ductile Iron	100.0	-10.60	0.12
HH-P-23	2.5	HH-J-12	HH-J-13	129	PVC	150.0	0.00	0.00
HH-P-24	6.0	HH-J-14	HH-J-12	180	Ductile Iron	100.0	-10.11	0.11
HH-P-25	6.0	C-125	HH-J-14	468	Ductile Iron	100.0	4.73	0.05
HH-P-26	6.0	HH-J-15	C-125	436	Ductile Iron	100.0	8.04	0.09
HH-P-27	12.0	C-103	HH-J-15	169	Ductile Iron	100.0	99.53	0.28
HH-P-28	12.0	HH-J-9	C-103	64	Ductile Iron	100.0	100.48	0.29

FlexTable: Pipe Table
Hanapepe-Eleele Water System

Current Time: 0.000 hours

Pipe No.	Diameter (in)	Start Node	Stop Node	Length (Scaled) (ft)	Material	Hazen-Williams C	Flow (gpm)	Velocity (ft/s)
HH-P-29	6.0	C-111	HH-J-14	32	Ductile Iron	100.0	-14.19	0.16
HH-P-30	6.0	HH-J-16	C-111	190	Ductile Iron	100.0	-12.98	0.15
HH-P-31	6.0	C-124	HH-J-16	296	Ductile Iron	100.0	2.39	0.03
HH-P-32	6.0	HH-J-17	C-124	600	Ductile Iron	100.0	7.25	0.08
HH-P-33	12.0	C-102	HH-J-17	61	Ductile Iron	100.0	87.96	0.25
HH-P-34	12.0	HH-J-15	C-102	156	Ductile Iron	100.0	89.20	0.25
HH-P-35	6.0	C-112	HH-J-16	156	Ductile Iron	100.0	-13.66	0.15
HH-P-36	6.0	HH-J-18	C-112	48	Ductile Iron	100.0	-11.95	0.14
HH-P-37	6.0	C-123	HH-J-18	458	Ductile Iron	100.0	4.85	0.06
HH-P-38	6.0	HH-J-19	C-123	435	Ductile Iron	100.0	7.58	0.09
HH-P-39	12.0	HH-J-17	HH-J-19	197	Ductile Iron	100.0	79.73	0.23
HH-P-40	6.0	C-113	HH-J-18	188	Ductile Iron	100.0	-8.59	0.10
HH-P-41	6.0	HH-J-20	C-113	57	Ductile Iron	130.0	-8.39	0.10
HH-P-42	6.0	C-122	HH-J-20	548	Ductile Iron	100.0	3.32	0.04
HH-P-43	6.0	HH-J-21	C-122	341	Ductile Iron	100.0	6.83	0.08
HH-P-44	12.0	C-101	HH-J-21	170	Ductile Iron	100.0	69.35	0.20
HH-P-45	12.0	HH-J-19	C-101	76	Ductile Iron	100.0	70.83	0.20
HH-P-46	6.0	C-114	HH-J-20	191	Ductile Iron	100.0	-10.76	0.12
HH-P-47	6.0	HH-J-22	C-114	53	Ductile Iron	100.0	-9.58	0.11
HH-P-48	6.0	HH-J-23	HH-J-22	445	Ductile Iron	100.0	-2.32	0.03
HH-P-49	6.0	HH-J-24	HH-J-23	445	Ductile Iron	100.0	7.98	0.09
HH-P-50	12.0	C-100	HH-J-24	63	Ductile Iron	100.0	60.71	0.17
HH-P-51	12.0	HH-J-21	C-100	187	Ductile Iron	100.0	61.36	0.17
HH-P-52	6.0	HH-J-25	HH-J-22	250	Ductile Iron	100.0	-5.68	0.06
HH-P-53	6.0	HH-J-26	HH-J-25	217	Ductile Iron	100.0	-3.89	0.04
HH-P-54	2.5	HH-J-26	HH-J-27	128	PVC	150.0	1.41	0.09
HH-P-55	6.0	HH-J-28	HH-J-26	229	Ductile Iron	100.0	0.31	0.00
HH-P-56	2.5	HH-J-28	HH-J-29	124	PVC	150.0	1.24	0.08
HH-P-57	6.0	C-121	HH-J-28	203	Ductile Iron	100.0	5.99	0.07

FlexTable: Pipe Table
Hanapepe-Eleele Water System

Current Time: 0.000 hours

Pipe No.	Diameter (in)	Start Node	Stop Node	Length (Scaled) (ft)	Material	Hazen-Williams C	Flow (gpm)	Velocity (ft/s)
HH-P-58	6.0	HH-J-23	C-121	51	Ductile Iron	130.0	7.14	0.08
HH-P-59	6.0	C-118	HH-J-18	416	Ductile Iron	100.0	-7.32	0.08
HH-P-60	6.0	C-117	C-118	433	Ductile Iron	100.0	-7.32	0.08
HH-P-61	6.0	HH-J-30	C-117	61	Ductile Iron	100.0	-6.17	0.07
HH-P-62	6.0	C-119	HH-J-30	419	Ductile Iron	100.0	-1.78	0.02
HH-P-67	6.0	C-116	HH-J-34	211	Ductile Iron	130.0	(N/A)	(N/A)
HH-P-68	6.0	C-115	C-116	298	Ductile Iron	100.0	2.12	0.02
HH-P-69	6.0	HH-J-25	C-115	66	Ductile Iron	100.0	3.55	0.04
HH-P-74	6.0	C-9	HH-J-37	66	Ductile Iron	130.0	(N/A)	(N/A)
HH-P-75	6.0	C-120	C-9	463	Ductile Iron	100.0	2.09	0.02
HH-P-76	6.0	HH-J-28	C-120	51	Ductile Iron	100.0	3.78	0.04
HH-P-79	6.0	HH-J-41	HH-J-38	414	Ductile Iron	80.0	24.60	0.28
HH-P-81	12.0	HH-J-43	HH-J-42	494	Asbestos Cement	140.0	164.59	0.47
HH-P-82	12.0	HH-J-47	HH-J-43	87	Asbestos Cement	140.0	164.59	0.47
HH-P-83	12.0	HH-J-24	HH-J-44	213	Ductile Iron	100.0	52.05	0.15
HH-P-85	6.0	Hanapepe Heights Booster Pump #1	HH-J-45	41	Ductile Iron	130.0	0.00	0.00
HH-P-86	6.0	HH-J-45	Hanapepe Heights 0.5 MG Tank	51	Ductile Iron	80.0	-165.77	1.88
HH-P-87	6.0	HH-J-45	HH-J-46	41	Ductile Iron	80.0	165.77	1.88
HH-P-88	6.0	HH-J-47	HH-J-46	101	Ductile Iron	80.0	-164.59	1.87
HH-P-89	6.0	HH-J-48	HH-J-46	39	Ductile Iron	80.0	0.00	0.00
HH-P-91	6.0	HH-J-49	C-1	91	Ductile Iron	80.0	52.05	0.59
HH-P-92	6.0	C-1	HH-J-41	420	Ductile Iron	80.0	50.46	0.57
HH-P-93	6.0	HH-J-34	C-10	43	Ductile Iron	130.0	10.04	0.11
HH-P-94	6.0	C-10	HH-J-53	24	Ductile Iron	80.0	10.04	0.11

FlexTable: Pipe Table
Hanapepe-Eleele Water System

Current Time: 0.000 hours

Pipe No.	Diameter (in)	Start Node	Stop Node	Length (Scaled) (ft)	Material	Hazen-Williams C	Flow (gpm)	Velocity (ft/s)
HH-P-97	1.5	HH-J-56	HH-J-55	405	Ductile Iron	80.0	0.25	0.05
HH-P-100	6.0	C-8	HH-J-50	66	Cast iron	80.0	5.33	0.06
HH-P-101	6.0	C-3	HH-J-50	374	Asbestos Cement	140.0	5.64	0.06
HH-P-102	6.0	C-3	HH-J-51	47	Ductile Iron	80.0	-7.27	0.08
HH-P-103	6.0	C-2	HH-J-51	575	Ductile Iron	80.0	21.82	0.25
HH-P-104	6.0	HH-J-41	C-2	42	Ductile Iron	80.0	24.10	0.27
HH-P-105	6.0	HH-J-55	HH-J-57	27	Ductile Iron	80.0	2.64	0.03
HH-P-106	1.5	HH-J-57	HH-J-58	406	Ductile Iron	80.0	-0.25	0.05
HH-P-107	6.0	HH-J-58	HH-J-56	26	Ductile Iron	80.0	-1.39	0.02
HH-P-108	6.0	HH-J-50	HH-J-59	26	Cast iron	80.0	10.97	0.12
HH-P-109	1.5	HH-J-60	HH-J-59	421	Ductile Iron	80.0	0.09	0.02
HH-P-110	6.0	HH-J-51	HH-J-60	27	Ductile Iron	80.0	12.88	0.15
HH-P-115	1.0	HH-J-65	HH-J-64	333	Ductile Iron	80.0	-0.57	0.23
HH-P-116	2.0	HH-J-67	HH-J-66	106	Ductile Iron	80.0	0.11	0.01
HH-P-117	2.0	HH-J-58	HH-J-67	395	Ductile Iron	80.0	0.67	0.07
HH-P-118	6.0	HH-J-68	HH-J-67	25	Ductile Iron	80.0	-0.51	0.01
HH-P-119	6.0	HH-J-68	HH-J-69	201	Cast iron	80.0	9.35	0.11
HH-P-120	6.0	HH-J-69	HH-J-70	21	Ductile Iron	80.0	-1.60	0.02
HH-P-121	6.0	HH-J-70	C-4	333	Asbestos Cement	140.0	-1.60	0.02
HH-P-124	6.0	HH-J-59	C-7	301	Cast iron	80.0	10.56	0.12
HH-P-125	6.0	C-7	HH-J-68	95	Cast iron	80.0	9.39	0.11
HH-P-126	4.0	HH-J-86	HH-J-87	410	Ductile Iron	80.0	1.17	0.03
HH-P-128	1.0	HH-J-78a	HH-J-81	507	Cast iron	80.0	0.08	0.03
HH-P-129	6.0	HH-J-81	HH-J-82	43	Cast iron	80.0	-0.53	0.01
HH-P-130	4.0	HH-J-82	HH-J-83	60	Ductile Iron	80.0	-0.53	0.01
HH-P-131	4.0	HH-J-83	C-5	62	Ductile Iron	80.0	-0.53	0.01
HH-P-132	6.0	C-5	HH-J-84	30	Ductile Iron	80.0	-0.53	0.01
HH-P-133	2.0	HH-J-84	HH-J-86	436	Ductile Iron	80.0	-0.61	0.06

FlexTable: Pipe Table
Hanapepe-Eleele Water System

Current Time: 0.000 hours

Pipe No.	Diameter (in)	Start Node	Stop Node	Length (Scaled) (ft)	Material	Hazen-Williams C	Flow (gpm)	Velocity (ft/s)
HH-P-135	6.0	HH-J-80	HH-J-88	162	Cast iron	80.0	7.50	0.09
HH-P-136	2.0	HH-J-88	HH-J-89	30	Ductile Iron	80.0	0.20	0.02
HH-P-137	2.0	HH-J-89	HH-J-90	553	Ductile Iron	80.0	0.20	0.02
HH-P-138	2.0	HH-J-90	HH-J-91	81	Ductile Iron	80.0	0.20	0.02
HH-P-139	2.0	HH-J-91	HH-J-92	99	Ductile Iron	80.0	0.20	0.02
HH-P-140	2.0	HH-J-92	HH-J-93	62	Ductile Iron	80.0	0.20	0.02
HH-P-141	2.0	HH-J-93	HH-J-94	126	Ductile Iron	80.0	-0.23	0.02
HH-P-142	2.0	HH-J-94	HH-J-95	36	Ductile Iron	80.0	-0.23	0.02
HH-P-143	2.0	HH-J-95	HH-J-96	148	Ductile Iron	80.0	-0.23	0.02
HH-P-144	2.0	HH-J-96	HH-J-97	54	Ductile Iron	80.0	-0.23	0.02
HH-P-145	2.0	HH-J-97	C-6	305	Ductile Iron	80.0	-0.23	0.02
HH-P-146	2.0	C-6	HH-J-98	130	Ductile Iron	80.0	-0.23	0.02
HH-P-147	2.0	HH-J-98	HH-J-99	86	Ductile Iron	80.0	-0.23	0.02
HH-P-148	2.0	HH-J-99	HH-J-100	222	Ductile Iron	80.0	-0.23	0.02
HH-P-151	6.0	C-11	HH-J-74	149	Ductile Iron	80.0	1.51	0.02
HH-P-152	2.0	HH-J-74	HH-J-75	94	Ductile Iron	80.0	1.51	0.15
HH-P-153	6.0	HH-J-75	HH-J-76	68	Ductile Iron	80.0	1.51	0.02
HH-P-154	6.0	HH-J-76	HH-J-77	47	Ductile Iron	80.0	1.51	0.02
HH-P-155	6.0	HH-J-77	C-12	58	Ductile Iron	80.0	-0.06	0.00
HH-P-156	4.0	C-12	C-13	470	Cast iron	80.0	-0.89	0.02
HH-P-157	6.0	C-13	HH-J-78	115	Cast iron	80.0	-1.33	0.02
HH-P-158	6.0	HH-J-78	HH-J-79	272	Cast iron	80.0	8.84	0.10
HH-P-159	6.0	HH-J-79	C-14	74	Cast iron	80.0	8.84	0.10
HH-P-160	6.0	C-14	HH-J-80	55	Cast iron	80.0	8.09	0.09
HH-P-167	6.0	HH-J-105	HH-J-106	52	Cast iron	80.0	(N/A)	(N/A)
HH-P-168	12.0	HH-J-107	HH-J-106	315	Asbestos Cement	140.0	131.80	0.37
HH-P-169	12.0	C-55	HH-J-107	225	Asbestos Cement	140.0	131.80	0.37

FlexTable: Pipe Table
Hanapepe-Eleele Water System

Current Time: 0.000 hours

Pipe No.	Diameter (in)	Start Node	Stop Node	Length (Scaled) (ft)	Material	Hazen-Williams C	Flow (gpm)	Velocity (ft/s)
HH-P-170	12.0	HH-J-85	C-55	530	Asbestos Cement	140.0	134.74	0.38
HH-P-171	12.0	HH-J-85	HH-J-42	1,743	Asbestos Cement	140.0	-134.74	0.38
HH-P-172	12.0	HH-J-106	HH-J-108	634	Asbestos Cement	140.0	131.80	0.37
HH-P-173	12.0	HH-J-108	HH-J-109	185	Asbestos Cement	140.0	131.80	0.37
HH-P-174	12.0	HH-J-109	HH-J-110	347	Asbestos Cement	140.0	131.80	0.37
HH-P-175	12.0	HH-J-110	J-56	92	Asbestos Cement	140.0	131.80	0.37
HH-P-1420	6.0	C-15	HH-J-88	268	Ductile Iron	80.0	-5.03	0.06
HH-P-1421	6.0	C-16	C-15	496	Ductile Iron	80.0	-2.80	0.03
HH-P-1422	6.0	HH-J-105	HH-J-103a	280	Ductile Iron	80.0	-1.42	0.02
HH-P-1423	6.0	J-848	HH-J-53	281	Ductile Iron	80.0	-4.17	0.05
P-1	6.0	HH-J-42	J-73	1,334	Ductile Iron	80.0	28.54	0.32
P-2	6.0	J-73	J-548	329	Ductile Iron	80.0	28.54	0.32
P-3	6.0	J-549	J-551	701	Ductile Iron	80.0	11.15	0.13
P-4	6.0	C-60	J-155	198	Ductile Iron	85.0	-4.36	0.05
P-5	6.0	J-149	C-59	321	Ductile Iron	85.0	0.32	0.00
P-6	6.0	J-712	J-713	491	Ductile Iron	85.0	41.18	0.47
P-38	6.0	HH-J-25	HH-J-30	253	Ductile Iron	100.0	-2.59	0.03
P-76	6.0	HH-J-38	HH-J-34	468	Ductile Iron	80.0	12.17	0.14
P-157	6.0	J-131	J-132	54	Cast iron	80.0	19.31	0.22
P-158	6.0	J-132	J-133	31	Cast iron	80.0	18.00	0.20
P-159	6.0	J-133	J-134	120	Cast iron	80.0	18.00	0.20
P-160	6.0	J-134	C-18	164	Ductile Iron	80.0	18.00	0.20
P-161	6.0	C-18	J-136	194	Ductile Iron	80.0	17.64	0.20
P-162	6.0	J-136	J-137	76	Ductile Iron	80.0	17.64	0.20

FlexTable: Pipe Table
Hanapepe-Eleele Water System

Current Time: 0.000 hours

Pipe No.	Diameter (in)	Start Node	Stop Node	Length (Scaled) (ft)	Material	Hazen-Williams C	Flow (gpm)	Velocity (ft/s)
P-163	6.0	J-137	J-138	42	Ductile Iron	130.0	24.89	0.28
P-164	2.0	J-138	J-139	226	PVC	150.0	0.90	0.09
P-165	2.0	J-132	J-140	34	PVC	150.0	0.25	0.03
P-166	2.0	J-140	J-141	173	PVC	150.0	0.25	0.03
P-167	6.0	J-138	J-142	53	Cast iron	80.0	23.76	0.27
P-168	6.0	J-142	J-143	67	Ductile Iron	85.0	5.37	0.06
P-169	8.0	J-143	C-19	498	Asbestos Cement	140.0	5.37	0.03
P-170	8.0	C-19	J-145	109	Asbestos Cement	140.0	2.02	0.01
P-174	8.0	C-20	J-149	230	Asbestos Cement	140.0	0.32	0.00
P-177	8.0	C-59	J-152	157	Asbestos Cement	140.0	-1.00	0.01
P-178	8.0	J-152	J-153	263	Asbestos Cement	140.0	-1.00	0.01
P-179	8.0	J-153	J-154	198	Asbestos Cement	140.0	-3.47	0.02
P-184	6.0	J-158	J-159	624	Ductile Iron	80.0	9.64	0.11
P-185	2.5	J-159	J-160	111	PVC	150.0	1.05	0.07
P-186	2.5	J-160	J-161	83	PVC	150.0	1.05	0.07
P-187	2.5	J-161	J-162	89	PVC	150.0	1.05	0.07
P-188	2.5	J-162	J-163	125	PVC	150.0	1.05	0.07
P-189	2.5	J-163	J-164	401	PVC	150.0	1.05	0.07
P-190	2.5	J-164	C-22	141	PVC	150.0	1.05	0.07
P-191	2.5	C-22	J-166	240	PVC	150.0	0.45	0.03
P-192	2.5	J-166	J-167	101	PVC	150.0	0.45	0.03
P-195	12.0	J-169	J-170	64	Asbestos Cement	140.0	97.30	0.28

FlexTable: Pipe Table
Hanapepe-Eleele Water System

Current Time: 0.000 hours

Pipe No.	Diameter (in)	Start Node	Stop Node	Length (Scaled) (ft)	Material	Hazen-Williams C	Flow (gpm)	Velocity (ft/s)
P-196	12.0	J-170	C-65	276	Asbestos Cement	140.0	25.38	0.07
P-198	8.0	J-172	J-173	179	Asbestos Cement	140.0	10.02	0.06
P-199	8.0	J-173	C-69	104	Ductile Iron	85.0	16.11	0.10
P-200	8.0	C-69	J-175	58	Ductile Iron	85.0	16.11	0.10
P-201	6.0	J-175	J-176	511	Ductile Iron	90.0	0.00	0.00
P-202	6.0	J-168	J-173	44	Cast iron	80.0	6.10	0.07
P-203	6.0	J-172	J-177	355	Asbestos Cement	140.0	12.85	0.15
P-204	6.0	J-177	C-63	89	Asbestos Cement	140.0	12.85	0.15
P-205	4.0	C-63	J-179	134	PVC	150.0	12.85	0.33
P-206	4.0	J-179	J-180	66	PVC	150.0	12.85	0.33
P-207	12.0	J-170	J-181	474	Asbestos Cement	140.0	71.44	0.20
P-210	12.0	J-183	J-184	310	Ductile Iron	85.0	18.63	0.05
P-213	1.5	J-186	J-187	468	PVC	150.0	1.23	0.22
P-214	2.0	J-188	J-187	148	PVC	150.0	4.18	0.43
P-216	6.0	J-189	J-190	614	Asbestos Cement	140.0	-4.48	0.05
P-218	12.0	J-191	J-186	73	Ductile Iron	80.0	-13.48	0.04
P-219	6.0	J-188	J-192	67	Ductile Iron	80.0	-4.18	0.05
P-221	2.5	J-191	J-192	611	PVC	150.0	1.88	0.12
P-222	2.0	J-192	J-193	195	PVC	150.0	0.82	0.08
P-223	2.0	J-193	J-194	129	PVC	150.0	0.82	0.08
P-224	8.0	J-189	J-195	134	Asbestos Cement	140.0	-3.00	0.02
P-225	8.0	J-195	C-62	271	Asbestos Cement	140.0	-3.81	0.02

FlexTable: Pipe Table
Hanapepe-Eleele Water System

Current Time: 0.000 hours

Pipe No.	Diameter (in)	Start Node	Stop Node	Length (Scaled) (ft)	Material	Hazen-Williams C	Flow (gpm)	Velocity (ft/s)
P-226	8.0	C-62	J-197	28	Ductile Iron	80.0	-3.81	0.02
P-233	4.0	J-201	J-203	193	Cast iron	80.0	-1.43	0.04
P-234	4.0	J-203	J-204	183	Cast iron	80.0	-1.43	0.04
P-235	4.0	J-204	J-205	198	Cast iron	80.0	-1.43	0.04
P-236	4.0	J-205	J-206	61	Cast iron	80.0	-2.17	0.06
P-237	6.0	J-198	J-207	48	Ductile Iron	80.0	0.50	0.01
P-239	6.0	J-201	J-209	37	Ductile Iron	80.0	-1.34	0.02
P-240	6.0	J-209	J-210	209	Cast iron	80.0	-3.77	0.04
P-242	6.0	J-211	J-206	219	Cast iron	80.0	-5.05	0.06
P-244	6.0	J-212	J-213	26	Ductile Iron	80.0	10.16	0.12
P-246	6.0	J-213	J-215	41	Cast iron	80.0	10.16	0.12
P-247	4.0	J-215	J-216	236	Cast iron	80.0	2.13	0.05
P-248	6.0	J-215	C-31	65	Ductile Iron	80.0	8.03	0.09
P-249	6.0	C-31	J-183	278	Asbestos Cement	140.0	5.37	0.06
P-250	8.0	J-175	J-218	82	Ductile Iron	85.0	16.11	0.10
P-251	8.0	J-218	J-219	234	Asbestos Cement	140.0	16.11	0.10
P-254	8.0	C-58	J-222	337	Ductile Iron	85.0	14.16	0.09
P-257	3.0	J-224	C-67	387	PVC	150.0	6.86	0.31
P-258	3.0	C-67	J-226	593	PVC	150.0	0.00	0.00
P-259	3.0	J-226	J-227	581	PVC	150.0	0.00	0.00
P-260	3.0	J-227	J-228	479	PVC	150.0	0.00	0.00
P-261	3.0	J-228	J-229	113	PVC	150.0	0.00	0.00
P-262	3.0	J-229	C-68	380	PVC	150.0	0.00	0.00
P-263	3.0	C-68	J-231	74	PVC	150.0	0.00	0.00
P-264	3.0	J-231	J-232	39	PVC	150.0	0.00	0.00
P-265	3.0	J-232	J-233	76	PVC	150.0	0.00	0.00
P-267	8.0	J-151	J-235	92	Ductile Iron	85.0	7.45	0.05
P-268	3.0	J-235	J-224	727	PVC	150.0	6.86	0.31

FlexTable: Pipe Table
Hanapepe-Eleele Water System

Current Time: 0.000 hours

Pipe No.	Diameter (in)	Start Node	Stop Node	Length (Scaled) (ft)	Material	Hazen-Williams C	Flow (gpm)	Velocity (ft/s)
P-269	2.0	J-235	J-236	52	Ductile Iron	85.0	0.00	0.00
P-270	2.0	J-236	J-237	306	Ductile Iron	85.0	0.00	0.00
P-271	2.0	J-237	J-238	331	Ductile Iron	85.0	0.00	0.00
P-272	2.0	J-238	J-239	345	Ductile Iron	85.0	0.00	0.00
P-273	2.0	J-239	J-240	391	Ductile Iron	85.0	0.00	0.00
P-274	2.0	J-240	J-241	180	Ductile Iron	85.0	0.00	0.00
P-275	2.0	J-241	J-242	79	Ductile Iron	85.0	0.00	0.00
P-276	2.0	J-242	J-243	156	Ductile Iron	85.0	0.00	0.00
P-277	8.0	J-181	C-66	57	Asbestos Cement	140.0	13.99	0.09
P-280	8.0	C-25	J-247	178	Asbestos Cement	140.0	3.76	0.02
P-281	4.0	J-247	C-24	145	Cast iron	85.0	2.79	0.07
P-282	8.0	C-66	C-26	404	Asbestos Cement	140.0	11.33	0.07
P-283	8.0	C-26	C-25	516	Asbestos Cement	140.0	9.82	0.06
P-284	4.0	C-24	J-249	232	Cast iron	85.0	1.57	0.04
P-285	1.5	J-249	J-250	49	PVC	150.0	1.06	0.19
P-286	1.5	J-250	J-251	408	PVC	150.0	0.00	0.00
P-287	1.5	J-251	J-252	39	PVC	150.0	0.00	0.00
P-288	1.5	J-252	J-253	295	PVC	150.0	0.00	0.00
P-289	1.5	J-250	J-254	95	PVC	150.0	0.86	0.16
P-290	1.5	J-254	J-255	133	PVC	150.0	0.86	0.16
P-291	6.0	J-183	C-30	72	Asbestos Cement	140.0	26.10	0.30
P-292	6.0	C-30	J-257	330	Asbestos Cement	140.0	25.30	0.29
P-293	6.0	J-257	C-29	122	Asbestos Cement	140.0	25.30	0.29

FlexTable: Pipe Table
Hanapepe-Eleele Water System

Current Time: 0.000 hours

Pipe No.	Diameter (in)	Start Node	Stop Node	Length (Scaled) (ft)	Material	Hazen-Williams C	Flow (gpm)	Velocity (ft/s)
P-295	6.0	C-29	J-260	39	Asbestos Cement	140.0	23.78	0.27
P-297	2.5	J-260	J-261	25	PVC	150.0	1.42	0.09
P-298	2.5	J-261	J-262	359	PVC	150.0	1.42	0.09
P-300	2.0	J-263	J-264	97	PVC	150.0	1.76	0.18
P-302	2.0	C-56	J-263	119	PVC	150.0	1.76	0.18
P-303	2.0	J-855	J-266	245	PVC	150.0	6.74	0.69
P-304	2.0	J-184	J-267	196	PVC	150.0	1.05	0.11
P-313	6.0	EL-J-84	EL-J-85	43	Cast iron	80.0	-2.95	0.03
P-315	6.0	EL-J-87	EL-J-88	133	Cast iron	80.0	-7.78	0.09
P-316	6.0	EL-J-88	EL-J-89	46	Cast iron	80.0	-7.78	0.09
P-317	8.0	EL-J-89	EL-J-81	199	Cast iron	80.0	6.92	0.04
P-318	8.0	EL-J-81	EL-J-80	213	Cast iron	80.0	4.19	0.03
P-319	6.0	EL-J-80	C-45	85	Cast iron	80.0	6.54	0.07
P-320	6.0	C-45	EL-J-90	83	Cast iron	80.0	6.18	0.07
P-322	4.0	EL-J-93	EL-J-94	297	Cast iron	80.0	2.31	0.06
P-323	4.0	EL-J-94	C-40	384	Cast iron	80.0	2.31	0.06
P-325	6.0	EL-J-95	EL-J-96	123	Cast iron	80.0	-1.11	0.01
P-326	6.0	EL-J-96	C-41	51	Cast iron	80.0	-1.11	0.01
P-328	6.0	EL-J-83	EL-J-84	67	Cast iron	80.0	-2.61	0.03
P-329	6.0	C-41	EL-J-82	47	Cast iron	80.0	-2.09	0.02
P-330	6.0	EL-J-82	EL-J-83	340	Cast iron	80.0	-2.61	0.03
P-331	2.0	EL-J-82	EL-J-81	520	PVC	150.0	-0.97	0.10
P-332	2.0	EL-J-90	EL-J-91	194	PVC	150.0	1.50	0.15
P-333	6.0	EL-J-93	EL-J-108	320	Ductile Iron	80.0	-8.39	0.10
P-334	6.0	EL-J-108	EL-J-107	115	Ductile Iron	80.0	-8.39	0.10
P-335	6.0	EL-J-90	EL-J-92	188	Cast iron	80.0	4.25	0.05
P-338	1.0	EL-J-100	EL-J-101	86	PVC	150.0	0.44	0.18
P-339	1.0	EL-J-101	EL-J-102	61	PVC	150.0	0.44	0.18
P-340	2.0	EL-J-100	EL-J-99	40	PVC	150.0	-2.02	0.21

FlexTable: Pipe Table
Hanapepe-Eleele Water System

Current Time: 0.000 hours

Pipe No.	Diameter (in)	Start Node	Stop Node	Length (Scaled) (ft)	Material	Hazen-Williams C	Flow (gpm)	Velocity (ft/s)
P-341	2.0	EL-J-99	EL-J-98	288	PVC	150.0	-2.02	0.21
P-343	6.0	EL-J-79	EL-J-78	79	Cast iron	80.0	-5.80	0.07
P-344	16.0	EL-J-78	EL-J-97	18	Ductile Iron	80.0	69.67	0.11
P-346	16.0	EL-J-98	C-139	162	Ductile Iron	80.0	66.03	0.11
P-347	16.0	C-139	EL-J-103	121	Ductile Iron	80.0	66.03	0.11
P-348	16.0	EL-J-103	EL-J-104	188	Ductile Iron	80.0	66.03	0.11
P-349	16.0	EL-J-104	C-140	176	Ductile Iron	80.0	66.03	0.11
P-350	16.0	C-140	EL-J-105	165	Ductile Iron	80.0	64.03	0.10
P-351	16.0	EL-J-105	EL-J-106	175	Ductile Iron	80.0	64.03	0.10
P-356	12.0	C-142	C-143	277	Ductile Iron	80.0	45.61	0.13
P-358	12.0	C-143	C-144	381	Ductile Iron	80.0	22.88	0.06
P-359	12.0	C-144	C-145	369	Ductile Iron	80.0	16.10	0.05
P-363	12.0	J-318	J-320	80	Ductile Iron	130.0	15.39	0.04
P-364	12.0	J-320	J-321	73	Ductile Iron	130.0	15.39	0.04
P-365	12.0	J-321	C-147	83	Ductile Iron	130.0	15.39	0.04
P-366	12.0	C-147	J-323	97	Ductile Iron	130.0	14.23	0.04
P-367	12.0	J-323	J-324	108	Ductile Iron	130.0	14.23	0.04
P-368	12.0	J-324	C-148	121	Ductile Iron	130.0	14.23	0.04
P-370	12.0	C-149	J-327	49	Ductile Iron	130.0	12.30	0.03
P-371	6.0	J-320	J-328	137	Ductile Iron	130.0	0.00	0.00
P-376	12.0	EL-J-70	EL-J-55	605	Asbestos Cement	140.0	-101.91	0.29
P-378	12.0	EL-J-69	EL-J-68	12	Asbestos Cement	140.0	0.00	0.00
P-379	12.0	EL-J-68	EL-J-70	6	Asbestos Cement	140.0	-78.95	0.22
P-380	16.0	EL-J-68	EL-J-67	6	Ductile Iron	80.0	78.61	0.13
P-383	16.0	EL-J-67	EL-J-66	272	Ductile Iron	80.0	78.61	0.13
P-384	16.0	EL-J-66	EL-J-78	34	Ductile Iron	80.0	75.47	0.12

FlexTable: Pipe Table
Hanapepe-Eleele Water System

Current Time: 0.000 hours

Pipe No.	Diameter (in)	Start Node	Stop Node	Length (Scaled) (ft)	Material	Hazen-Williams C	Flow (gpm)	Velocity (ft/s)
P-385	6.0	EL-J-66	EL-J-65	40	Asbestos Cement	140.0	2.93	0.03
P-388	6.0	EL-J-63	EL-J-60	62	Asbestos Cement	140.0	-17.47	0.20
P-389	3.0	EL-J-62	EL-J-61	67	PVC	150.0	0.00	0.00
P-390	3.0	EL-J-61	EL-J-60	107	PVC	150.0	0.00	0.00
P-391	6.0	EL-J-60	EL-J-59	123	Asbestos Cement	140.0	-17.97	0.20
P-393	8.0	EL-J-58	J-774	186	Ductile Iron	130.0	7.77	0.05
P-397	12.0	J-347	J-348	1,730	Asbestos Cement	140.0	-179.19	0.51
P-398	12.0	J-348	J-349	543	Asbestos Cement	140.0	-179.19	0.51
P-401	8.0	EL-J-55	EL-J-54	486	Asbestos Cement	140.0	58.73	0.37
P-403	8.0	EL-J-77	EL-J-74	86	Asbestos Cement	140.0	5.03	0.03
P-405	3.0	EL-J-76	EL-J-75	125	PVC	150.0	-1.22	0.06
P-408	3.0	EL-J-72	EL-J-73	184	PVC	150.0	1.22	0.06
P-411	8.0	EL-J-72	EL-J-71	242	Asbestos Cement	140.0	-1.76	0.01
P-412	8.0	EL-J-54	C-73	54	Asbestos Cement	140.0	8.24	0.05
P-413	8.0	C-73	EL-J-77	266	Asbestos Cement	140.0	5.03	0.03
P-414	8.0	EL-J-54	EL-J-53	208	Asbestos Cement	140.0	49.70	0.32
P-415	8.0	EL-J-53	EL-J-52	119	Asbestos Cement	140.0	49.70	0.32
P-416	8.0	EL-J-52	C-74	131	Asbestos Cement	140.0	49.70	0.32

FlexTable: Pipe Table
Hanapepe-Eleele Water System

Current Time: 0.000 hours

Pipe No.	Diameter (in)	Start Node	Stop Node	Length (Scaled) (ft)	Material	Hazen-Williams C	Flow (gpm)	Velocity (ft/s)
P-417	8.0	C-74	EL-J-35	42	Asbestos Cement	140.0	49.05	0.31
P-418	8.0	EL-J-35	EL-J-36	258	Ductile Iron	90.0	20.63	0.13
P-419	6.0	EL-J-36	C-79	157	Ductile Iron	90.0	4.90	0.06
P-420	3.0	C-79	EL-J-37	82	PVC	150.0	2.47	0.11
P-422	8.0	EL-J-35	EL-J-34	186	Asbestos Cement	140.0	27.35	0.17
P-423	8.0	EL-J-34	C-75	171	Asbestos Cement	140.0	27.35	0.17
P-424	8.0	C-75	EL-J-33	163	Asbestos Cement	140.0	24.30	0.16
P-425	8.0	EL-J-33	EL-J-26	171	Asbestos Cement	140.0	24.30	0.16
P-426	8.0	EL-J-26	EL-J-48	259	Asbestos Cement	140.0	16.37	0.10
P-428	8.0	EL-J-47	EL-J-45	137	Asbestos Cement	140.0	7.58	0.05
P-429	6.0	EL-J-48	EL-J-49	121	Asbestos Cement	140.0	4.38	0.05
P-430	6.0	EL-J-49	EL-J-50	107	Asbestos Cement	140.0	4.38	0.05
P-431	6.0	EL-J-50	C-87	96	Asbestos Cement	140.0	4.38	0.05
P-432	3.0	C-87	EL-J-51	305	PVC	150.0	2.03	0.09
P-433	8.0	EL-J-36	EL-J-38	209	Asbestos Cement	140.0	14.49	0.09
P-435	8.0	EL-J-39	EL-J-40	179	Asbestos Cement	140.0	11.74	0.07
P-436	8.0	EL-J-40	C-81	196	Asbestos Cement	140.0	11.74	0.07

FlexTable: Pipe Table
Hanapepe-Eleele Water System

Current Time: 0.000 hours

Pipe No.	Diameter (in)	Start Node	Stop Node	Length (Scaled) (ft)	Material	Hazen-Williams C	Flow (gpm)	Velocity (ft/s)
P-437	8.0	C-81	EL-J-28	266	Asbestos Cement	140.0	11.74	0.07
P-438	8.0	EL-J-28	EL-J-27	245	Ductile Iron	90.0	4.30	0.03
P-439	8.0	EL-J-27	EL-J-26	120	Ductile Iron	90.0	4.30	0.03
P-441	8.0	EL-J-28	C-82	91	Asbestos Cement	140.0	7.44	0.05
P-442	8.0	C-82	EL-J-29	200	Asbestos Cement	140.0	7.44	0.05
P-443	8.0	EL-J-29	EL-J-31	85	Asbestos Cement	140.0	4.07	0.03
P-445	8.0	EL-J-32	C-84	103	Asbestos Cement	140.0	4.07	0.03
P-448	6.0	EL-J-29	EL-J-30	185	Asbestos Cement	140.0	3.37	0.04
P-449	6.0	EL-J-30	C-85	145	Asbestos Cement	140.0	3.37	0.04
P-452	8.0	EL-J-20	EL-J-21	253	Ductile Iron	90.0	-3.39	0.02
P-455	6.0	EL-J-45	EL-J-42	317	Asbestos Cement	140.0	3.01	0.03
P-456	6.0	EL-J-42	C-90	108	Asbestos Cement	140.0	-2.14	0.02
P-457	6.0	C-90	EL-J-41	92	Asbestos Cement	140.0	-3.12	0.04
P-458	6.0	EL-J-41	EL-J-19	143	Asbestos Cement	140.0	-3.12	0.04
P-459	6.0	EL-J-19	C-77	202	Asbestos Cement	140.0	-7.70	0.09
P-460	6.0	C-77	EL-J-20	55	Asbestos Cement	140.0	-9.08	0.10
P-461	6.0	EL-J-42	EL-J-43	110	Asbestos Cement	140.0	3.52	0.04

FlexTable: Pipe Table
Hanapepe-Eleele Water System

Current Time: 0.000 hours

Pipe No.	Diameter (in)	Start Node	Stop Node	Length (Scaled) (ft)	Material	Hazen-Williams C	Flow (gpm)	Velocity (ft/s)
P-462	6.0	EL-J-43	C-88	77	Asbestos Cement	140.0	3.52	0.04
P-463	3.0	C-88	EL-J-44	201	PVC	150.0	2.05	0.09
P-464	6.0	EL-J-19	C-89	277	Asbestos Cement	140.0	2.59	0.03
P-467	8.0	EL-J-17	C-133	457	Ductile Iron	100.0	-3.27	0.02
P-468	8.0	C-133	EL-J-9	74	Ductile Iron	100.0	-4.88	0.03
P-469	8.0	EL-J-9	EL-J-8	247	Ductile Iron	100.0	-10.89	0.07
P-471	8.0	EL-J-7	EL-J-6	67	Ductile Iron	100.0	-15.68	0.10
P-472	8.0	EL-J-7	C-135	57	Ductile Iron	100.0	1.50	0.01
P-474	8.0	EL-J-8	C-136	92	Ductile Iron	100.0	2.06	0.01
P-479	8.0	C-137	EL-J-10	118	Ductile Iron	100.0	1.39	0.01
P-480	4.0	EL-J-24	C-127	99	PVC	150.0	-1.25	0.03
P-481	8.0	C-127	EL-J-23	280	Ductile Iron	100.0	-2.86	0.02
P-482	6.0	EL-J-23	C-126	50	Asbestos Cement	140.0	-2.86	0.03
P-483	6.0	C-126	EL-J-22	246	Asbestos Cement	140.0	-5.00	0.06
P-486	8.0	EL-J-25	C-128	103	Ductile Iron	100.0	-8.33	0.05
P-487	8.0	C-128	EL-J-10	195	Ductile Iron	100.0	-10.80	0.07
P-488	8.0	EL-J-10	EL-J-11	113	Ductile Iron	100.0	-9.41	0.06
P-489	8.0	EL-J-11	C-129	150	Ductile Iron	100.0	-9.41	0.06
P-490	8.0	C-129	EL-J-12	252	Ductile Iron	100.0	-10.77	0.07
P-491	8.0	EL-J-12	EL-J-13	139	Ductile Iron	100.0	-10.77	0.07
P-493	8.0	EL-J-14	EL-J-15	163	Ductile Iron	100.0	-10.77	0.07
P-495	12.0	EL-J-3	EL-J-4	1,296	Ductile Iron	100.0	0.22	0.00
P-496	8.0	EL-J-15	EL-J-16	118	Ductile Iron	100.0	1.20	0.01
P-497	8.0	EL-J-16	C-131	145	Ductile Iron	100.0	1.20	0.01
P-499	12.0	EL-J-3	EL-J-2	293	Ductile Iron	100.0	-29.04	0.08
P-500	12.0	EL-J-2	EL-J-1	507	Ductile Iron	100.0	-29.04	0.08

FlexTable: Pipe Table
Hanapepe-Eleele Water System

Current Time: 0.000 hours

Pipe No.	Diameter (in)	Start Node	Stop Node	Length (Scaled) (ft)	Material	Hazen-Williams C	Flow (gpm)	Velocity (ft/s)
P-503	12.0	J-448	J-197	33	Asbestos Cement	140.0	1.15	0.00
P-507	12.0	J-451	J-452	650	Asbestos Cement	140.0	-1.77	0.01
P-508	12.0	J-452	J-453	408	Asbestos Cement	140.0	-1.77	0.01
P-511	12.0	J-455	J-456	239	Asbestos Cement	140.0	-1.77	0.01
P-512	12.0	J-456	J-457	334	Asbestos Cement	140.0	-1.77	0.01
P-513	12.0	J-457	J-458	37	Asbestos Cement	140.0	-1.77	0.01
P-514	12.0	J-458	J-459	462	Asbestos Cement	140.0	-1.77	0.01
P-515	12.0	J-459	J-460	316	Asbestos Cement	140.0	-1.77	0.01
P-516	12.0	J-460	J-461	137	Asbestos Cement	140.0	-1.77	0.01
P-517	12.0	J-461	J-462	133	Asbestos Cement	140.0	-1.77	0.01
P-518	12.0	J-462	J-463	371	Asbestos Cement	140.0	-1.77	0.01
P-519	12.0	J-463	J-464	301	Asbestos Cement	140.0	-1.77	0.01
P-522	6.0	J-207	J-467	192	Ductile Iron	80.0	0.50	0.01
P-523	4.0	J-467	J-208	230	Ductile Iron	80.0	-0.06	0.00
P-524	4.0	J-467	J-468	34	Ductile Iron	80.0	0.56	0.01
P-525	4.0	J-468	J-469	251	Ductile Iron	80.0	-0.19	0.00
P-526	4.0	J-469	J-470	38	Ductile Iron	80.0	-0.19	0.00
P-527	4.0	J-470	J-208	26	Ductile Iron	80.0	0.06	0.00
P-535	6.0	J-470	J-476	80	Ductile Iron	80.0	-0.25	0.00

FlexTable: Pipe Table
Hanapepe-Eleele Water System

Current Time: 0.000 hours

Pipe No.	Diameter (in)	Start Node	Stop Node	Length (Scaled) (ft)	Material	Hazen-Williams C	Flow (gpm)	Velocity (ft/s)
P-536	1.0	J-476	J-477	177	Ductile Iron	80.0	1.17	0.48
P-537	8.0	J-476	J-478	174	Ductile Iron	80.0	-1.76	0.01
P-539	3.0	J-153	J-480	276	Ductile Iron	85.0	1.83	0.08
P-540	3.0	J-480	J-481	627	Ductile Iron	85.0	1.83	0.08
P-541	3.0	J-481	J-482	47	Ductile Iron	85.0	1.83	0.08
P-542	8.0	J-482	J-483	565	Cast iron	80.0	-6.26	0.04
P-543	8.0	J-483	J-484	241	Ductile Iron	80.0	-6.26	0.04
P-544	8.0	J-484	C-97	130	Ductile Iron	80.0	-6.26	0.04
P-545	8.0	C-97	J-486	280	Ductile Iron	80.0	-6.26	0.04
P-546	8.0	J-486	J-487	53	Ductile Iron	80.0	-6.26	0.04
P-547	8.0	J-487	J-488	78	Ductile Iron	80.0	-6.26	0.04
P-548	8.0	J-488	J-489	79	Ductile Iron	80.0	-6.26	0.04
P-549	8.0	J-489	J-490	230	Ductile Iron	80.0	-6.26	0.04
P-550	8.0	J-490	J-491	263	Ductile Iron	80.0	-6.26	0.04
P-551	8.0	J-491	J-492	84	Cast iron	80.0	1.97	0.01
P-552	8.0	J-492	J-167	803	Cast iron	80.0	1.97	0.01
P-553	8.0	J-167	J-493	34	Ductile Iron	80.0	2.42	0.02
P-554	8.0	J-493	J-494	155	Cast iron	80.0	4.05	0.03
P-555	8.0	J-494	J-495	376	Cast iron	80.0	4.05	0.03
P-556	8.0	J-495	J-496	293	Cast iron	80.0	4.05	0.03
P-557	8.0	J-496	J-497	666	Cast iron	80.0	4.05	0.03
P-558	8.0	J-497	J-498	424	Cast iron	80.0	4.05	0.03
P-559	8.0	J-498	J-499	692	Cast iron	80.0	4.05	0.03
P-560	8.0	J-499	J-500	415	Cast iron	80.0	4.05	0.03
P-561	8.0	J-500	J-501	248	Cast iron	80.0	4.05	0.03
P-565	8.0	J-504	J-505	764	Cast iron	85.0	1.77	0.01
P-568	8.0	J-507	J-508	688	Cast iron	85.0	1.77	0.01
P-575	8.0	J-514	J-515	369	Cast iron	85.0	1.77	0.01
P-576	8.0	J-515	J-516	434	Cast iron	85.0	1.77	0.01

FlexTable: Pipe Table
Hanapepe-Eleele Water System

Current Time: 0.000 hours

Pipe No.	Diameter (in)	Start Node	Stop Node	Length (Scaled) (ft)	Material	Hazen-Williams C	Flow (gpm)	Velocity (ft/s)
P-578	12.0	J-519	J-520	207	Asbestos Cement	140.0	0.00	0.00
P-579	12.0	J-520	J-521	267	Asbestos Cement	140.0	0.00	0.00
P-580	12.0	J-521	J-522	244	Asbestos Cement	140.0	0.00	0.00
P-582	8.0	J-524	J-516	117	Asbestos Cement	140.0	0.00	0.00
P-583	12.0	J-516	J-525	199	Asbestos Cement	140.0	1.77	0.01
P-584	12.0	J-525	J-522	133	Asbestos Cement	140.0	1.77	0.01
P-585	12.0	J-522	J-526	224	Asbestos Cement	140.0	1.77	0.01
P-586	12.0	J-526	J-527	104	Asbestos Cement	140.0	1.77	0.01
P-587	12.0	J-527	J-528	122	Asbestos Cement	140.0	1.77	0.01
P-588	12.0	J-528	J-529	439	Asbestos Cement	140.0	1.77	0.01
P-589	12.0	J-529	J-530	81	Asbestos Cement	140.0	1.77	0.01
P-590	12.0	J-530	J-531	138	Asbestos Cement	140.0	1.77	0.01
P-591	12.0	J-531	J-532	332	Asbestos Cement	140.0	1.77	0.01
P-592	12.0	J-532	J-533	522	Asbestos Cement	140.0	1.77	0.01
P-593	12.0	J-533	J-534	601	Asbestos Cement	140.0	1.77	0.01

FlexTable: Pipe Table
Hanapepe-Eleele Water System

Current Time: 0.000 hours

Pipe No.	Diameter (in)	Start Node	Stop Node	Length (Scaled) (ft)	Material	Hazen-Williams C	Flow (gpm)	Velocity (ft/s)
P-594	12.0	J-534	J-535	579	Asbestos Cement	140.0	1.77	0.01
P-599	12.0	J-539	J-540	94	Asbestos Cement	140.0	1.77	0.01
P-600	12.0	J-540	J-541	187	Asbestos Cement	140.0	1.77	0.01
P-601	12.0	J-541	J-542	105	Asbestos Cement	140.0	1.77	0.01
P-606	12.0	J-546	J-466	255	Asbestos Cement	140.0	1.77	0.01
P-609	8.0	J-548	J-549	60	Asbestos Cement	140.0	11.15	0.07
P-612	8.0	J-551	J-552	77	Asbestos Cement	140.0	11.15	0.07
P-614	8.0	J-552	J-553	92	Asbestos Cement	140.0	11.15	0.07
P-615	8.0	J-553	J-554	109	Asbestos Cement	140.0	11.15	0.07
P-616	8.0	J-554	J-555	409	Asbestos Cement	140.0	11.15	0.07
P-617	8.0	J-555	J-556	121	Asbestos Cement	140.0	11.15	0.07
P-619	8.0	J-556	J-557	111	Asbestos Cement	140.0	11.15	0.07
P-620	8.0	J-557	C-47	50	Asbestos Cement	140.0	6.78	0.04
P-622	8.0	J-559	J-560	178	Asbestos Cement	140.0	6.35	0.04
P-625	8.0	C-48	C-49	591	Asbestos Cement	140.0	6.35	0.04

FlexTable: Pipe Table
Hanapepe-Eleele Water System

Current Time: 0.000 hours

Pipe No.	Diameter (in)	Start Node	Stop Node	Length (Scaled) (ft)	Material	Hazen-Williams C	Flow (gpm)	Velocity (ft/s)
P-630	8.0	J-567	C-51	256	Asbestos Cement	140.0	-0.63	0.00
P-631	8.0	C-51	J-569	109	Asbestos Cement	140.0	-2.24	0.01
P-633	8.0	J-569	J-571	158	Asbestos Cement	140.0	-2.24	0.01
P-634	8.0	J-571	J-572	149	Asbestos Cement	140.0	-2.24	0.01
P-635	8.0	J-572	J-573	123	Asbestos Cement	140.0	0.00	0.00
P-636	8.0	J-573	J-574	130	Asbestos Cement	140.0	0.00	0.00
P-639	8.0	J-576	J-501	64	Cast iron	80.0	-2.24	0.01
P-640	6.0	J-159	J-491	484	Cast iron	80.0	8.23	0.09
P-641	1.5	J-156	J-577	174	Ductile Iron	85.0	2.42	0.44
P-643	4.0	J-578	J-579	242	Ductile Iron	85.0	-8.16	0.21
P-644	4.0	J-579	C-27	205	Ductile Iron	85.0	-8.16	0.21
P-645	4.0	C-27	J-581	71	Ductile Iron	85.0	-8.84	0.23
P-646	4.0	J-581	J-582	34	Ductile Iron	85.0	-8.84	0.23
P-647	2.0	J-582	J-583	82	PVC	150.0	5.52	0.56
P-656	4.0	J-585	J-582	71	Cast iron	85.0	14.88	0.38
P-657	6.0	J-56	C-52	311	Cast iron	80.0	7.37	0.08
P-658	6.0	C-52	J-168	425	Cast iron	80.0	6.10	0.07
P-659	12.0	C-65	C-64	286	Asbestos Cement	140.0	25.38	0.07
P-660	12.0	C-64	J-172	88	Asbestos Cement	140.0	22.87	0.06
P-661	6.0	EL-J-85	EL-J-86	232	Asbestos Cement	140.0	3.48	0.04
P-682	8.0	J-222	C-23	85	Ductile Iron	85.0	7.45	0.05
P-684	8.0	C-23	C-151	232	Ductile Iron	85.0	7.45	0.05

FlexTable: Pipe Table

Hanapepe-Eleele Water System

Current Time: 0.000 hours

Pipe No.	Diameter (in)	Start Node	Stop Node	Length (Scaled) (ft)	Material	Hazen-Williams C	Flow (gpm)	Velocity (ft/s)
P-685	8.0	C-151	J-151	47	Ductile Iron	85.0	7.45	0.05
P-687	12.0	J-349	J-606	549	Asbestos Cement	140.0	-179.19	0.51
P-695	27.0	J-613	J-613-A	30	CMP	100.0	0.00	0.00
P-696	27.0	J-613-A	J-614	57	CMP	100.0	0.00	0.00
P-697	27.0	J-614	J-615	761	Concrete (steel forms)	140.0	0.00	0.00
P-704	12.0	EL-J-1	J-618	412	Ductile Iron	100.0	-29.04	0.08
P-707	12.0	J-618	J-619	50	Ductile Iron	100.0	-29.04	0.08
P-708	12.0	J-619	J-620	892	Ductile Iron	100.0	-29.04	0.08
P-709	12.0	J-620	J-621	311	Ductile Iron	100.0	-29.04	0.08
P-710	12.0	J-621	J-622	315	Ductile Iron	100.0	-29.04	0.08
P-711	12.0	J-622	J-623	499	Ductile Iron	100.0	-29.04	0.08
P-712	12.0	J-623	J-624	93	Ductile Iron	100.0	-29.04	0.08
P-817	6.0	HH-J-64	HH-J-77	23	Ductile Iron	80.0	-0.45	0.01
P-821	8.0	J-154	C-60	45	Asbestos Cement	140.0	-3.47	0.02
P-835	6.0	HH-J-85	HH-J-84	52	Ductile Iron	80.0	(N/A)	(N/A)
P-852	4.0	J-137	C-28	118	Ductile Iron	85.0	-7.25	0.19
P-853	4.0	C-28	J-578	196	Ductile Iron	85.0	-8.16	0.21
P-856	6.0	J-56	C-17	580	Cast iron	80.0	22.73	0.26
P-857	6.0	C-17	J-131	227	Cast iron	80.0	19.31	0.22
P-860	12.0	J-56	C-53	64	Asbestos Cement	140.0	99.68	0.28
P-863	12.0	C-53	C-54	197	Asbestos Cement	140.0	97.82	0.28
P-864	12.0	C-54	J-169	43	Asbestos Cement	140.0	97.82	0.28
P-874	8.0	J-222	C-150	135	Ductile Iron	100.0	0.00	0.00
P-875	2.5	C-150	J-234	145	Ductile Iron	100.0	0.00	0.00

FlexTable: Pipe Table
Hanapepe-Eleele Water System

Current Time: 0.000 hours

Pipe No.	Diameter (in)	Start Node	Stop Node	Length (Scaled) (ft)	Material	Hazen-Williams C	Flow (gpm)	Velocity (ft/s)
P-891	12.0	J-184	AV-10	309	Asbestos Cement	140.0	17.45	0.05
P-892	12.0	AV-10	J-186	60	Ductile Iron	85.0	17.45	0.05
P-893	4.0	J-192	C-39	28	Cast iron	80.0	-3.39	0.09
P-896	12.0	J-190	C-38	300	Asbestos Cement	140.0	-10.86	0.03
P-897	12.0	C-38	J-191	39	Asbestos Cement	140.0	-11.60	0.03
P-900	12.0	C-37	J-190	45	Ductile Iron	80.0	-4.32	0.01
P-902	4.0	C-39	C-36	273	Cast iron	80.0	-4.20	0.11
P-903	4.0	C-36	J-189	50	Cast iron	80.0	-6.00	0.15
P-906	12.0	J-197	C-35	272	Ductile Iron	80.0	-2.81	0.01
P-907	12.0	C-35	J-198	66	Ductile Iron	80.0	-3.82	0.01
P-909	12.0	J-200	AV-11	116	Ductile Iron	80.0	5.01	0.01
P-910	12.0	AV-11	J-198	62	Ductile Iron	80.0	5.01	0.01
P-914	6.0	J-210	C-33	86	Cast iron	80.0	-3.77	0.04
P-915	6.0	C-33	J-211	98	Cast iron	80.0	-5.05	0.06
P-917	6.0	J-206	C-32	24	Cast iron	80.0	-8.04	0.09
P-918	6.0	C-32	J-212	121	Ductile Iron	80.0	-8.05	0.09
P-920	12.0	J-448	C-70	55	Asbestos Cement	140.0	-1.15	0.00
P-921	12.0	C-70	J-449	129	Ductile Iron	85.0	-1.77	0.01
P-923	12.0	J-449	AV-13	81	Asbestos Cement	140.0	-1.77	0.01
P-924	12.0	AV-13	J-451	88	Asbestos Cement	140.0	-1.77	0.01
P-926	6.0	EL-J-85	C-42	125	Cast iron	80.0	-6.67	0.08
P-927	6.0	C-42	EL-J-87	423	Cast iron	80.0	-7.78	0.09
P-931	6.0	EL-J-92	C-43	194	Cast iron	80.0	-0.65	0.01
P-932	6.0	C-43	EL-J-93	202	Cast iron	80.0	-1.78	0.02

FlexTable: Pipe Table
Hanapepe-Eleele Water System

Current Time: 0.000 hours

Pipe No.	Diameter (in)	Start Node	Stop Node	Length (Scaled) (ft)	Material	Hazen-Williams C	Flow (gpm)	Velocity (ft/s)
P-934	4.0	EL-J-92	C-44	367	Cast iron	80.0	3.33	0.09
P-935	2.0	C-44	EL-J-100	101	PVC	150.0	1.11	0.11
P-938	16.0	AV-14	EL-J-106	145	Ductile Iron	80.0	-64.03	0.10
P-939	16.0	EL-J-107	C-141	47	Ductile Iron	80.0	-63.83	0.10
P-940	16.0	C-141	AV-14	66	Ductile Iron	80.0	-64.03	0.10
P-944	4.0	EL-J-80	C-46	573	Cast iron	80.0	-3.16	0.08
P-945	4.0	C-46	EL-J-79	52	Cast iron	80.0	-5.80	0.15
P-949	16.0	EL-J-97	C-138	52	Ductile Iron	80.0	69.67	0.11
P-950	16.0	C-138	EL-J-98	274	Ductile Iron	80.0	68.65	0.11
P-954	6.0	C-93	EL-J-65	36	Asbestos Cement	140.0	-2.58	0.03
P-955	6.0	C-93	EL-J-64	149	Asbestos Cement	140.0	2.53	0.03
P-957	6.0	EL-J-64	C-94	62	Asbestos Cement	140.0	2.53	0.03
P-958	6.0	C-94	EL-J-63	71	Asbestos Cement	140.0	-17.47	0.20
P-960	6.0	EL-J-59	C-95	73	Asbestos Cement	140.0	-17.97	0.20
P-963	8.0	C-95	AV-15	83	Ductile Iron	80.0	-18.55	0.12
P-964	8.0	AV-15	EL-J-58	402	Ductile Iron	80.0	-18.55	0.12
P-965	8.0	EL-J-71	C-99	365	Cast iron	80.0	-20.32	0.13
P-966	8.0	C-99	EL-J-70	240	Cast iron	80.0	-22.44	0.14
P-969	8.0	EL-J-89	C-98	42	Cast iron	80.0	-15.81	0.10
P-970	8.0	C-98	EL-J-71	178	Cast iron	80.0	-16.94	0.11
P-972	8.0	EL-J-74	C-71	93	Asbestos Cement	140.0	1.19	0.01
P-973	8.0	C-71	EL-J-72	118	Asbestos Cement	140.0	-0.32	0.00
P-975	3.0	EL-J-75	C-72	23	PVC	150.0	-1.22	0.06

FlexTable: Pipe Table
Hanapepe-Eleele Water System

Current Time: 0.000 hours

Pipe No.	Diameter (in)	Start Node	Stop Node	Length (Scaled) (ft)	Material	Hazen-Williams C	Flow (gpm)	Velocity (ft/s)
P-976	8.0	C-72	EL-J-74	171	Asbestos Cement	140.0	-2.95	0.02
P-982	8.0	EL-J-38	C-80	133	Asbestos Cement	140.0	14.49	0.09
P-983	8.0	C-80	EL-J-39	46	Asbestos Cement	140.0	13.04	0.08
P-986	12.0	J-453	AV-18	321	Asbestos Cement	140.0	-1.77	0.01
P-987	12.0	AV-18	J-455	256	Asbestos Cement	140.0	-1.77	0.01
P-992	8.0	EL-J-26	C-76	96	Asbestos Cement	140.0	10.58	0.07
P-993	8.0	C-76	EL-J-20	422	Asbestos Cement	140.0	7.84	0.05
P-999	3.0	EL-J-46	C-91	274	PVC	150.0	-1.43	0.06
P-1000	6.0	C-91	EL-J-45	24	Asbestos Cement	140.0	-2.42	0.03
P-1006	8.0	EL-J-21	C-78	210	Ductile Iron	90.0	-3.39	0.02
P-1009	6.0	C-78	AV-21	28	Ductile Iron	90.0	-4.07	0.05
P-1010	8.0	AV-21	C-84	423	Asbestos Cement	140.0	-4.07	0.03
P-1013	8.0	EL-J-31	C-83	61	Asbestos Cement	140.0	4.07	0.03
P-1014	8.0	C-83	EL-J-32	338	Asbestos Cement	140.0	4.07	0.03
P-1021	8.0	EL-J-9	AV-23	165	Ductile Iron	100.0	2.82	0.02
P-1022	8.0	AV-23	C-137	63	Ductile Iron	100.0	2.82	0.02
P-1024	8.0	EL-J-18	C-132	246	Ductile Iron	100.0	-1.45	0.01
P-1025	8.0	C-132	EL-J-17	34	Ductile Iron	130.0	-3.27	0.02
P-1030	8.0	EL-J-8	C-134	138	Ductile Iron	100.0	-13.54	0.09
P-1031	8.0	C-134	EL-J-7	135	Ductile Iron	100.0	-13.98	0.09

FlexTable: Pipe Table
Hanapepe-Eleele Water System

Current Time: 0.000 hours

Pipe No.	Diameter (in)	Start Node	Stop Node	Length (Scaled) (ft)	Material	Hazen-Williams C	Flow (gpm)	Velocity (ft/s)
P-1034	8.0	EL-J-13	C-130	87	Ductile Iron	100.0	-10.77	0.07
P-1035	8.0	C-130	EL-J-14	56	Ductile Iron	100.0	-10.77	0.07
P-1040	12.0	J-464	AV-27	563	Asbestos Cement	140.0	-1.77	0.01
P-1041	12.0	AV-27	J-466	525	Asbestos Cement	140.0	-1.77	0.01
P-1042	12.0	J-546	AV-28	319	Asbestos Cement	140.0	-1.77	0.01
P-1043	12.0	AV-28	J-544	605	Asbestos Cement	140.0	-1.77	0.01
P-1044	12.0	J-544	AV-29	501	Asbestos Cement	140.0	-1.77	0.01
P-1045	12.0	AV-29	J-542	218	Asbestos Cement	140.0	-1.77	0.01
P-1046	12.0	J-539	AV-30	425	Asbestos Cement	140.0	-1.77	0.01
P-1047	12.0	AV-30	J-537	224	Asbestos Cement	140.0	-1.77	0.01
P-1048	12.0	J-537	AV-31	200	Asbestos Cement	140.0	-1.77	0.01
P-1049	12.0	AV-31	J-535	110	Asbestos Cement	140.0	-1.77	0.01
P-1050	8.0	J-572	AV-32	102	Cast iron	80.0	-2.24	0.01
P-1051	8.0	AV-32	J-576	66	Cast iron	80.0	-2.24	0.01
P-1053	8.0	C-50	AV-33	236	Asbestos Cement	140.0	-0.63	0.00
P-1054	8.0	AV-33	J-567	292	Asbestos Cement	140.0	-0.63	0.00
P-1056	8.0	C-49	AV-34	191	Asbestos Cement	140.0	-0.63	0.00

FlexTable: Pipe Table
Hanapepe-Eleele Water System

Current Time: 0.000 hours

Pipe No.	Diameter (in)	Start Node	Stop Node	Length (Scaled) (ft)	Material	Hazen-Williams C	Flow (gpm)	Velocity (ft/s)
P-1057	8.0	AV-34	C-50	250	Asbestos Cement	140.0	-0.63	0.00
P-1060	8.0	C-48	AV-35	210	Asbestos Cement	140.0	-6.35	0.04
P-1061	8.0	AV-35	J-560	259	Asbestos Cement	140.0	-6.35	0.04
P-1070	6.0	J-156	AV-38	33	Ductile Iron	85.0	-7.14	0.08
P-1071	8.0	AV-38	J-548	445	Asbestos Cement	140.0	-7.14	0.05
P-1072	8.0	J-155	C-61	292	Asbestos Cement	140.0	-4.36	0.03
P-1073	8.0	C-61	J-156	99	Asbestos Cement	140.0	-4.36	0.03
P-1075	6.0	C-21	J-482	46	Cast iron	85.0	-1.03	0.01
P-1078	12.0	C-148	AV-32	185	Ductile Iron	130.0	12.57	0.04
P-1079	12.0	AV-32	C-149	160	Ductile Iron	130.0	12.57	0.04
P-1083	12.0	J-318	AV-40	93	Ductile Iron	80.0	-15.87	0.05
P-1084	12.0	AV-40	C-145	35	Ductile Iron	80.0	-15.87	0.05
P-1090	8.0	EL-J-58	C-152	33	Ductile Iron	130.0	-26.32	0.17
P-1095	12.0	C-92	EL-J-56	587	Asbestos Cement	140.0	-152.87	0.43
P-1097	8.0	C-152	C-153	431	Ductile Iron	80.0	-26.32	0.17
P-1098	8.0	C-153	EL-J-57	285	Ductile Iron	80.0	-26.32	0.17
P-1100	8.0	AV-41	EL-J-57	67	Ductile Iron	80.0	0.00	0.00
P-1101	12.0	EL-J-56	AV-42	154	Asbestos Cement	140.0	-179.19	0.51
P-1102	12.0	AV-42	J-347	186	Asbestos Cement	140.0	-179.19	0.51
P-1118	12.0	J-585	AV-45	37	Asbestos Cement	140.0	-57.45	0.16

FlexTable: Pipe Table
Hanapepe-Eleele Water System

Current Time: 0.000 hours

Pipe No.	Diameter (in)	Start Node	Stop Node	Length (Scaled) (ft)	Material	Hazen-Williams C	Flow (gpm)	Velocity (ft/s)
P-1119	12.0	AV-45	J-181	34	Asbestos Cement	140.0	-57.45	0.16
P-1120	12.0	J-585	J-712	210	Asbestos Cement	140.0	41.57	0.12
P-1123	12.0	J-713	J-183	158	Ductile Iron	85.0	39.36	0.11
P-1124	12.0	J-200	C-34	105	Ductile Iron	80.0	-5.01	0.01
P-1125	12.0	C-34	J-201	28	Ductile Iron	80.0	-5.80	0.02
P-1128	8.0	J-145	AV-46	232	Asbestos Cement	140.0	2.02	0.01
P-1129	8.0	AV-46	C-20	238	Asbestos Cement	140.0	2.02	0.01
P-1130	2.5	HH-J-31	HH-J-34	267	PVC	150.0	-1.32	0.09
P-1133	12.0	J-606	J-609	21	Asbestos Cement	140.0	-179.19	0.51
P-1134	12.0	J-609	Eleele Steel Tank No. 1	53	Ductile Iron	130.0	-142.29	0.40
P-1137	12.0	Upper Eleele 0.2MG Tank	J-624	69	Ductile Iron	100.0	29.04	0.08
P-1141	8.0	EL-J-15	EL-J-5	38	Ductile Iron	100.0	-12.33	0.08
P-1142	12.0	EL-J-5	EL-J-3	190	Ductile Iron	100.0	-28.41	0.08
P-1143	8.0	EL-J-6	EL-J-5	56	Ductile Iron	100.0	-15.68	0.10
P-1144	8.0	J-512	J-508	907	Cast iron	85.0	-1.77	0.01
P-1145	8.0	J-512	J-514	629	Cast iron	85.0	1.77	0.01
P-1146	8.0	J-507	J-505	520	Cast iron	85.0	-1.77	0.01
P-1149	8.0	J-504	J-501	464	Cast iron	85.0	-1.77	0.01
P-1151	8.0	J-722	J-493	100	Asbestos Cement	140.0	4.15	0.03
P-1154	6.0	J-142	J-212	289	Cast iron	80.0	18.21	0.21
P-1165	12.0	Eleele Steel Tank No. 2	J-740	34	Ductile Iron	130.0	0.00	0.00
P-1169	6.0	J-742	J-619	25	Ductile Iron	130.0	0.00	0.00

FlexTable: Pipe Table
Hanapepe-Eleele Water System

Current Time: 0.000 hours

Pipe No.	Diameter (in)	Start Node	Stop Node	Length (Scaled) (ft)	Material	Hazen-Williams C	Flow (gpm)	Velocity (ft/s)
P-1172	12.0	Eleele Steel Tank No. 2	J-743	54	Ductile Iron	130.0	36.90	0.10
P-1199	6.0	J-548	J-158	34	Ductile Iron	80.0	10.07	0.11
P-1220	12.0	Upper Hanapepe Heights 0.5MG Tank	Hanapepe No. 4 Pump	3,632	Ductile Iron	100.0	0.00	0.00
P-1221	12.0	Hanapepe No. 4	Hanapepe No. 4 Pump	10	Ductile Iron	100.0	0.00	0.00
P-1222	12.0	Hanapepe Well B Pump	Hanapepe Well B	2	Ductile Iron	85.0	0.00	0.00
P-1223	12.0	Hanapepe Well B Pump	J-519	186	Asbestos Cement	140.0	0.00	0.00
P-1227	6.0	J-524	Hanapepe Well A Pump	72	Ductile Iron	85.0	0.00	0.00
P-1228	6.0	Hanapepe Well A Pump	Hanapepe Well A	12	Ductile Iron	85.0	0.00	0.00
P-1237	12.0	EL-J-55	J-774	21	Asbestos Cement	140.0	-160.64	0.46
P-1238	12.0	J-774	C-92	176	Asbestos Cement	140.0	-152.87	0.43
P-1239	6.0	EL-J-56	EL-J-57	59	Ductile Iron	80.0	26.32	0.30
P-1242	12.0	J-744	J-609	26	Ductile Iron	130.0	36.91	0.10
P-1244	6.0	J-613	J-740	48	Ductile Iron	130.0	0.00	0.00
P-1245	6.0	J-744	J-743	19	Ductile Iron	130.0	-36.90	0.42
P-1290	8.0	J-815	J-819	203	Ductile Iron	100.0	0.00	0.00
P-1292	8.0	EL-J-58	J-813	292	Ductile Iron	100.0	0.00	0.00
P-1295	8.0	J-819	H-303	150	Ductile Iron	100.0	0.00	0.00
P-1296	8.0	H-303	J-820	15	Ductile Iron	100.0	0.00	0.00
P-1297	6.0	J-815	H-304	56	Ductile Iron	100.0	0.00	0.00
P-1298	6.0	H-304	J-813	319	Ductile Iron	100.0	0.00	0.00

FlexTable: Pipe Table
Hanapepe-Eleele Water System

Current Time: 0.000 hours

Pipe No.	Diameter (in)	Start Node	Stop Node	Length (Scaled) (ft)	Material	Hazen-Williams C	Flow (gpm)	Velocity (ft/s)
P-1299	8.0	J-812	H-305	285	Ductile Iron	100.0	0.00	0.00
P-1300	8.0	H-305	J-813	804	Ductile Iron	100.0	0.00	0.00
P-1301	6.0	J-811	H-306	98	Ductile Iron	100.0	0.00	0.00
P-1302	6.0	H-306	J-812	88	Ductile Iron	100.0	0.00	0.00
P-1303	6.0	HH-J-105	HH-J-105a	63	Ductile Iron	80.0	0.73	0.01
P-1304	4.0	HH-J-81	HH-J-100	29	Ductile Iron	80.0	0.29	0.01
P-1305	4.0	HH-J-100	HH-J-80	94	Ductile Iron	80.0	-0.21	0.01
P-1306	6.0	C-16	HH-J-103a	66	Cast iron	80.0	1.35	0.02
P-1308	6.0	HH-J-93	HH-J-103a	23	Ductile Iron	80.0	0.19	0.00
P-1309	6.0	HH-J-60	HH-J-73	616	Ductile Iron	80.0	10.18	0.12
P-1310	6.0	HH-J-73	HH-J-86	26	Ductile Iron	80.0	3.53	0.04
P-1311	6.0	C-4	HH-J-73	61	Ductile Iron	80.0	-4.30	0.05
P-1312	6.0	HH-J-69	HH-J-87	38	Cast iron	80.0	10.45	0.12
P-1313	6.0	HH-J-87	HH-J-78a	64	Cast iron	80.0	11.62	0.13
P-1314	6.0	HH-J-78a	HH-J-78	63	Ductile Iron	80.0	11.08	0.13
P-1316	6.0	J-828	Hanapepe Heights Booster Pump #1	44	Ductile Iron	130.0	0.00	0.00
P-1318	6.0	HH-J-45	Hanapepe Heights Booster Pump #2	42	Ductile Iron	130.0	0.00	0.00
P-1319	6.0	Hanapepe Heights Booster Pump #2	J-828	45	Ductile Iron	130.0	0.00	0.00
P-1320	6.0	HH-J-46	J-829	55	Ductile Iron	80.0	0.00	0.00
P-1322	6.0	J-831	HH-J-44	43	Ductile Iron	130.0	-52.05	0.59
P-1323	6.0	J-828	J-831	12	Ductile Iron	130.0	0.00	0.00
P-1325	6.0	J-830	J-832	51	Ductile Iron	80.0	-52.05	0.59
P-1326	6.0	J-832	J-831	98	Ductile Iron	80.0	-52.05	0.59
P-1327	12.0	J-832	R-5	15	Ductile Iron	80.0	0.00	0.00

FlexTable: Pipe Table
Hanapepe-Eleele Water System

Current Time: 0.000 hours

Pipe No.	Diameter (in)	Start Node	Stop Node	Length (Scaled) (ft)	Material	Hazen-Williams C	Flow (gpm)	Velocity (ft/s)
P-1328	6.0	HH-J-49	J-833	21	Ductile Iron	80.0	-52.05	0.59
P-1331	6.0	J-834	J-830	14	Ductile Iron	80.0	-52.05	0.59
P-1333	6.0	J-833	PRV2-5	13	Ductile Iron	80.0	-52.05	0.59
P-1334	6.0	PRV2-5	J-834	12	Ductile Iron	80.0	-52.05	0.59
P-1335	6.0	J-833	PRV2-4	28	Ductile Iron	80.0	0.00	0.00
P-1336	6.0	PRV2-4	J-834	28	Ductile Iron	80.0	0.00	0.00
P-1339	6.0	J-466	Eleele Booster Pump #1	87	Ductile Iron	130.0	0.00	0.00
P-1340	27.0	Eleele Booster Pump #1	J-615	93	Concrete (steel forms)	140.0	0.00	0.00
P-1341	6.0	J-615	Eleele Booster Pump #2	91	Ductile Iron	130.0	0.00	0.00
P-1342	6.0	Eleele Booster Pump #2	J-466	83	Ductile Iron	130.0	0.00	0.00
P-1343	6.0	J-744	J-747	159	Ductile Iron	130.0	0.00	0.00
P-1344	6.0	J-747	Eleele Nani Booster Pump #2	43	Ductile Iron	130.0	0.00	0.00
P-1345	6.0	Eleele Nani Booster Pump #2	J-742	43	Ductile Iron	130.0	0.00	0.00
P-1346	6.0	J-742	Eleele Nani Booster Pump #1	42	Ductile Iron	130.0	0.00	0.00
P-1347	6.0	Eleele Nani Booster Pump #1	J-747	42	Ductile Iron	130.0	0.00	0.00
P-1348	6.0	C-47	J-559	263	Ductile Iron	80.0	6.35	0.07
P-1349	8.0	J-557	J-835	35	Asbestos Cement	140.0	4.15	0.03

FlexTable: Pipe Table
Hanapepe-Eleele Water System

Current Time: 0.000 hours

Pipe No.	Diameter (in)	Start Node	Stop Node	Length (Scaled) (ft)	Material	Hazen-Williams C	Flow (gpm)	Velocity (ft/s)
P-1352	8.0	J-835	J-837	26	Asbestos Cement	140.0	4.15	0.03
P-1353	8.0	J-837	J-722	134	Asbestos Cement	140.0	4.15	0.03
P-1355	6.0	J-835	Awaawa Road 6" PRV	26	Ductile Iron	80.0	(N/A)	(N/A)
P-1356	6.0	Awaawa Road 6" PRV	J-837	27	Ductile Iron	80.0	(N/A)	(N/A)
P-1362	6.0	PRV2-3	J-842	171	Ductile Iron	80.0	0.00	0.00
P-1363	6.0	J-842	C-142	72	Ductile Iron	80.0	45.61	0.52
P-1364	6.0	J-842	J-843	5	Ductile Iron	80.0	-45.61	0.52
P-1365	6.0	J-843	PRV2-6	171	Ductile Iron	80.0	-45.61	0.52
P-1366	6.0	PRV2-6	J-844	114	Ductile Iron	80.0	-45.61	0.52
P-1367	6.0	EL-J-107	J-845	46	Ductile Iron	80.0	45.61	0.52
P-1368	6.0	J-845	PRV2-3	114	Ductile Iron	80.0	0.00	0.00
P-1369	6.0	J-844	J-845	5	Ductile Iron	80.0	-45.61	0.52
P-1370	6.0	J-478	J-482	255	Ductile Iron	80.0	-1.76	0.02
P-1371	6.0	HH-J-38	J-846	309	Cast iron	80.0	11.58	0.13
P-1372	6.0	J-846	C-8	249	Cast iron	80.0	6.46	0.07
P-1373	6.0	HH-J-37	J-847	309	Ductile Iron	80.0	-0.80	0.01
P-1374	6.0	J-847	HH-J-56	317	Ductile Iron	80.0	2.21	0.03
P-1375	6.0	J-846	J-847	29	Ductile Iron	80.0	3.99	0.05
P-1377	6.0	J-848	HH-J-55	310	Ductile Iron	80.0	2.86	0.03
P-1378	6.0	HH-J-53	J-849	254	Ductile Iron	80.0	4.40	0.05
P-1379	6.0	J-849	C-11	249	Ductile Iron	80.0	3.07	0.03
P-1380	6.0	J-848	J-849	29	Ductile Iron	80.0	-0.40	0.00
P-1381	6.0	HH-J-31	HH-J-31a	41	Ductile Iron	80.0	0.62	0.01
P-1383	6.0	J-260	J-852	358	Asbestos Cement	140.0	13.45	0.15

FlexTable: Pipe Table
Hanapepe-Eleele Water System

Current Time: 0.000 hours

Pipe No.	Diameter (in)	Start Node	Stop Node	Length (Scaled) (ft)	Material	Hazen-Williams C	Flow (gpm)	Velocity (ft/s)
P-1384	6.0	J-852	J-259	165	Asbestos Cement	140.0	5.26	0.06
P-1385	6.0	J-262	J-852	21	Ductile Iron	100.0	-8.19	0.09
P-1386	6.0	J-205	J-853	33	Ductile Iron	80.0	0.38	0.00
P-1389	6.0	J-262	J-855	115	Asbestos Cement	140.0	9.61	0.11
P-1390	6.0	J-855	C-56	25	Asbestos Cement	140.0	2.03	0.02
P-1391	6.0	C-40	J-856	286	Cast iron	80.0	2.31	0.03
P-1392	6.0	J-856	EL-J-95	92	Cast iron	80.0	-1.11	0.01
P-1393	6.0	EL-J-91	J-856	175	Ductile Iron	80.0	-1.37	0.02
P-1394	6.0	EL-J-76	EL-J-76a	150	Ductile Iron	90.0	1.22	0.01
P-1396	6.0	EL-J-37	EL-J-37a	124	Ductile Iron	90.0	2.47	0.03
P-1397	6.0	C-89	EL-J-19a	143	Ductile Iron	90.0	0.60	0.01
P-1398	6.0	C-85	EL-J-30a	219	Ductile Iron	90.0	1.43	0.02
P-1399	6.0	EL-J-22	EL-J-22a	142	Ductile Iron	100.0	1.35	0.02
P-1400	6.0	C-131	EL-J-16a	64	Ductile Iron	100.0	0.73	0.01
P-1401	6.0	C-135	EL-J-7a	95	Ductile Iron	100.0	1.16	0.01
P-1402	6.0	C-136	EL-J-8a	94	Ductile Iron	100.0	1.36	0.02
P-1403	6.0	J-201	J-865	61	Ductile Iron	80.0	-3.03	0.03
P-1404	6.0	J-865	C-37	197	Ductile Iron	80.0	-3.71	0.04
P-1405	6.0	EL-J-86	J-866	119	Asbestos Cement	140.0	3.48	0.04
P-1406	6.0	J-866	C-96	15	Asbestos Cement	140.0	1.38	0.02
P-1407	6.0	C-119	J-868	19	Ductile Iron	130.0	0.46	0.01
P-1408	6.0	J-868	HH-J-31	137	Ductile Iron	130.0	(N/A)	(N/A)
P-1409	6.0	C-106	J-869	69	Ductile Iron	100.0	0.00	0.00
P-1410	8.0	EL-J-48	C-86	140	Asbestos Cement	140.0	11.01	0.07

FlexTable: Pipe Table

Hanapepe-Eleele Water System

Current Time: 0.000 hours

Pipe No.	Diameter (in)	Start Node	Stop Node	Length (Scaled) (ft)	Material	Hazen-Williams C	Flow (gpm)	Velocity (ft/s)
P-1411	8.0	C-86	EL-J-47	278	Asbestos Cement	140.0	7.58	0.05
P-1412	8.0	EL-J-22	J-870	67	Ductile Iron	100.0	-6.60	0.04
P-1413	8.0	J-870	EL-J-25	271	Ductile Iron	100.0	-8.33	0.05
P-1414	6.0	EL-J-39	EL-J-871	265	Ductile Iron	90.0	0.00	0.00
P-1415	6.0	C-57	J-219	726	Ductile Iron	85.0	-16.11	0.18
P-1416	8.0	C-57	J-872	26	Ductile Iron	85.0	16.11	0.10
P-1417	8.0	J-872	C-58	227	Ductile Iron	85.0	16.11	0.10
P-1418	12.0	J-318	C-146	212	Ductile Iron	80.0	0.00	0.00
P-1419	12.0	C-146	J-319	20	Ductile Iron	80.0	0.00	0.00
P-1424	2.0	HH-J-64	HH-J-57	255	Steel	100.0	-1.10	0.11

Water Model Results for

Hanapepe-Eleele Water System (Existing)

Junction Table

FlexTable: Junction Table
Hanapepe-Eleele Water System

Current Time: 0.000 hours

Junction No.	Elevation (ft)	Demand (gpm)	Pressure (psi)	Hydraulic Grade (ft)
EL-J-1	288.00	0.00	49	401.98
EL-J-2	278.00	0.00	54	401.98
EL-J-3	280.00	0.41	53	401.98
EL-J-4	220.00	0.22	79	401.98
EL-J-5	280.00	0.40	53	401.98
EL-J-6	261.00	0.00	61	401.98
EL-J-7	270.00	0.20	57	401.98
EL-J-7a	270.00	1.16	57	401.98
EL-J-8	240.00	0.59	70	401.97
EL-J-8a	240.00	1.36	70	401.97
EL-J-9	240.00	3.19	70	401.97
EL-J-10	240.00	0.00	70	401.97
EL-J-11	246.00	0.00	68	401.97
EL-J-12	248.00	0.00	67	401.98
EL-J-13	249.00	0.00	66	401.98
EL-J-14	270.00	0.00	57	401.98
EL-J-15	270.00	0.36	57	401.98
EL-J-16	261.00	0.00	61	401.98
EL-J-16a	280.00	0.73	53	401.98
EL-J-17	233.00	0.00	73	401.97
EL-J-18	220.00	1.45	79	401.97
EL-J-19	205.00	1.99	58	339.56
EL-J-19a	220.00	0.60	52	339.56
EL-J-20	200.00	2.15	61	339.57
EL-J-21	210.00	0.00	56	339.57
EL-J-22	210.00	0.25	83	401.97
EL-J-22a	205.00	1.35	85	401.97
EL-J-23	197.00	0.00	89	401.97
EL-J-24	200.00	1.25	88	401.97

FlexTable: Junction Table
Hanapepe-Eleele Water System

Current Time: 0.000 hours

Junction No.	Elevation (ft)	Demand (gpm)	Pressure (psi)	Hydraulic Grade (ft)
EL-J-25	234.00	0.00	73	401.97
EL-J-26	180.00	1.65	69	339.57
EL-J-27	180.00	0.00	69	339.57
EL-J-28	180.00	0.00	69	339.57
EL-J-29	190.00	0.00	65	339.57
EL-J-30	183.00	0.00	68	339.57
EL-J-30a	195.00	1.43	63	339.57
EL-J-31	177.00	0.00	70	339.57
EL-J-32	198.00	0.00	61	339.57
EL-J-33	173.00	0.00	72	339.57
EL-J-34	169.00	0.00	74	339.58
EL-J-35	165.00	1.07	76	339.58
EL-J-36	165.00	1.24	76	339.57
EL-J-37	157.00	0.00	79	339.57
EL-J-37a	160.00	2.47	78	339.57
EL-J-38	164.00	0.00	76	339.57
EL-J-39	165.00	1.30	76	339.57
EL-J-40	165.00	0.00	76	339.57
EL-J-41	203.00	0.00	59	339.56
EL-J-42	205.00	1.63	58	339.56
EL-J-43	197.00	0.00	62	339.56
EL-J-44	195.00	2.05	63	339.56
EL-J-45	190.00	2.15	65	339.56
EL-J-46	175.00	1.43	71	339.56
EL-J-47	185.00	0.00	67	339.56
EL-J-48	180.00	0.98	69	339.57
EL-J-49	178.00	0.00	70	339.57
EL-J-50	175.00	0.00	71	339.56
EL-J-51	170.00	2.03	74	339.56

FlexTable: Junction Table
Hanapepe-Eleele Water System

Current Time: 0.000 hours

Junction No.	Elevation (ft)	Demand (gpm)	Pressure (psi)	Hydraulic Grade (ft)
EL-J-52	158.00	0.00	79	339.59
EL-J-53	159.00	0.00	78	339.60
EL-J-54	160.00	0.79	78	339.61
EL-J-55	170.00	0.00	74	339.65
EL-J-56	193.00	0.00	64	339.71
EL-J-57	200.00	0.00	61	339.69
EL-J-58	160.00	0.00	78	339.65
EL-J-59	144.00	0.00	85	339.64
EL-J-60	140.00	0.50	87	339.63
EL-J-61	130.00	0.00	91	339.63
EL-J-62	130.00	0.00	91	339.63
EL-J-63	139.00	0.00	87	339.63
EL-J-64	135.00	0.00	89	339.63
EL-J-65	135.00	0.35	89	339.63
EL-J-66	135.00	0.21	89	339.63
EL-J-67	150.00	0.00	82	339.63
EL-J-68	150.00	0.34	82	339.63
EL-J-69	150.00	0.00	82	339.63
EL-J-70	150.00	0.52	82	339.63
EL-J-71	130.00	1.62	91	339.61
EL-J-72	140.00	0.22	87	339.61
EL-J-73	140.00	1.22	87	339.61
EL-J-74	145.00	0.89	84	339.61
EL-J-75	153.00	0.00	81	339.61
EL-J-76	156.00	0.00	80	339.61
EL-J-76a	165.00	1.22	76	339.61
EL-J-77	150.00	0.00	82	339.61
EL-J-78	130.00	0.00	91	339.63
EL-J-79	124.00	0.00	93	339.63

FlexTable: Junction Table
Hanapepe-Eleele Water System

Current Time: 0.000 hours

Junction No.	Elevation (ft)	Demand (gpm)	Pressure (psi)	Hydraulic Grade (ft)
EL-J-80	115.00	0.81	97	339.60
EL-J-81	125.00	1.77	93	339.60
EL-J-82	120.00	1.48	95	339.59
EL-J-83	124.00	0.00	93	339.59
EL-J-84	130.00	0.34	91	339.59
EL-J-85	130.00	0.24	91	339.59
EL-J-86	131.00	0.00	90	339.59
EL-J-87	132.00	0.00	90	339.60
EL-J-88	129.00	0.00	91	339.60
EL-J-89	130.00	1.11	91	339.61
EL-J-90	100.00	0.43	104	339.60
EL-J-91	100.00	2.87	104	339.59
EL-J-92	85.00	1.57	110	339.60
EL-J-93	80.00	4.30	113	339.60
EL-J-94	85.00	0.00	110	339.60
EL-J-95	105.00	0.00	102	339.59
EL-J-96	111.00	0.00	99	339.59
EL-J-97	124.00	0.00	93	339.63
EL-J-98	125.00	0.60	93	339.62
EL-J-99	98.00	0.00	105	339.59
EL-J-100	100.00	2.69	104	339.58
EL-J-101	93.00	0.00	107	339.57
EL-J-102	110.00	0.44	100	339.55
EL-J-103	120.00	0.00	95	339.62
EL-J-104	85.00	0.00	110	339.62
EL-J-105	74.00	0.00	115	339.62
EL-J-106	70.00	0.00	117	339.61
EL-J-107	68.00	9.83	118	339.61
EL-J-108	75.00	0.00	115	339.61

FlexTable: Junction Table
Hanapepe-Eleele Water System

Current Time: 0.000 hours

Junction No.	Elevation (ft)	Demand (gpm)	Pressure (psi)	Hydraulic Grade (ft)
EL-J-871	160.00	0.00	78	339.57
HH-J-1	280.00	0.00	53	401.60
HH-J-2	280.00	0.00	53	401.58
HH-J-3	280.00	0.00	53	401.57
HH-J-4	270.00	0.42	57	401.54
HH-J-5	270.00	1.02	57	401.55
HH-J-6	236.00	0.75	72	401.48
HH-J-7	236.00	0.79	72	401.48
HH-J-8	230.00	1.66	74	401.44
HH-J-9	255.00	0.43	63	401.43
HH-J-10	225.00	1.32	76	401.43
HH-J-11	225.00	0.42	76	401.43
HH-J-12	225.00	0.49	76	401.41
HH-J-13	225.00	0.00	76	401.41
HH-J-14	250.00	0.64	66	401.41
HH-J-15	250.00	2.29	66	401.42
HH-J-16	245.00	1.72	68	401.40
HH-J-17	245.00	0.98	68	401.41
HH-J-18	240.00	0.89	70	401.39
HH-J-19	240.00	1.31	70	401.40
HH-J-20	220.00	0.95	79	401.39
HH-J-21	220.00	1.16	79	401.39
HH-J-22	210.00	1.58	83	401.38
HH-J-23	210.00	3.15	83	401.38
HH-J-24	180.00	0.68	96	401.39
HH-J-25	200.00	0.84	87	401.38
HH-J-26	200.00	2.79	87	401.38
HH-J-27	200.00	1.41	87	401.37
HH-J-28	200.00	0.66	87	401.38

FlexTable: Junction Table
Hanapepe-Eleele Water System

Current Time: 0.000 hours

Junction No.	Elevation (ft)	Demand (gpm)	Pressure (psi)	Hydraulic Grade (ft)
HH-J-29	200.00	1.24	87	401.38
HH-J-30	200.00	1.80	87	401.38
HH-J-31	170.00	0.70	81	356.02
HH-J-31a	170.00	0.62	81	356.02
HH-J-34	180.00	0.81	76	356.03
HH-J-37	180.00	0.80	76	356.03
HH-J-38	180.00	0.85	76	356.05
HH-J-41	180.00	1.76	76	356.13
HH-J-42	180.00	1.31	13	210.70
HH-J-43	194.00	0.00	7	210.74
HH-J-44	195.00	0.00	89	401.38
HH-J-45	195.00	0.00	7	211.67
HH-J-46	195.00	1.18	7	211.40
HH-J-47	194.00	0.00	7	210.75
HH-J-48	195.00	0.00	7	211.40
HH-J-49	194.00	0.00	70	356.50
HH-J-50	165.00	0.00	83	356.03
HH-J-51	160.00	1.68	85	356.03
HH-J-53	180.00	1.47	76	356.02
HH-J-55	170.00	0.47	81	356.02
HH-J-56	165.00	0.57	83	356.03
HH-J-57	170.00	1.78	81	356.02
HH-J-58	165.00	0.47	83	356.03
HH-J-59	165.00	0.50	83	356.03
HH-J-60	160.00	2.61	85	356.03
HH-J-64	165.00	0.98	83	356.00
HH-J-65	150.00	0.57	89	355.63
HH-J-66	160.00	0.11	85	356.01
HH-J-67	155.00	0.05	87	356.01

FlexTable: Junction Table
Hanapepe-Eleele Water System

Current Time: 0.000 hours

Junction No.	Elevation (ft)	Demand (gpm)	Pressure (psi)	Hydraulic Grade (ft)
HH-J-68	155.00	0.55	87	356.01
HH-J-69	150.00	0.49	89	356.01
HH-J-70	136.00	0.00	95	356.01
HH-J-73	130.00	2.35	98	356.01
HH-J-74	172.00	0.00	80	356.02
HH-J-75	169.00	0.00	81	356.00
HH-J-76	167.00	0.00	82	356.00
HH-J-77	165.00	1.13	83	356.00
HH-J-78	150.00	0.91	89	356.00
HH-J-78a	150.00	0.46	89	356.00
HH-J-79	135.00	0.00	96	355.99
HH-J-80	120.00	0.38	102	355.99
HH-J-81	120.00	0.32	102	355.99
HH-J-82	113.00	0.00	105	355.99
HH-J-83	112.00	0.00	106	355.99
HH-J-84	110.00	0.08	107	355.99
HH-J-85	110.00	0.00	44	210.61
HH-J-86	130.00	1.75	98	356.01
HH-J-87	150.00	0.00	89	356.01
HH-J-88	120.00	2.27	102	355.99
HH-J-89	119.00	0.00	103	355.99
HH-J-90	94.00	0.00	114	355.98
HH-J-91	93.00	0.00	114	355.98
HH-J-92	89.00	0.00	116	355.98
HH-J-93	90.00	0.24	115	355.98
HH-J-94	82.00	0.00	119	355.98
HH-J-95	80.00	0.00	120	355.98
HH-J-96	85.00	0.00	117	355.98
HH-J-97	88.00	0.00	116	355.98

FlexTable: Junction Table
Hanapepe-Eleele Water System

Current Time: 0.000 hours

Junction No.	Elevation (ft)	Demand (gpm)	Pressure (psi)	Hydraulic Grade (ft)
HH-J-98	110.00	0.00	107	355.99
HH-J-99	113.00	0.00	105	355.99
HH-J-100	120.00	0.27	102	355.99
HH-J-103a	90.00	0.12	115	355.98
HH-J-105	80.00	0.69	120	355.98
HH-J-105a	80.00	0.73	120	355.98
HH-J-106	80.00	0.00	57	210.55
HH-J-107	90.00	0.00	52	210.57
HH-J-108	38.00	0.00	75	210.52
HH-J-109	37.00	0.00	75	210.51
HH-J-110	34.00	0.00	77	210.49
J-56	35.00	2.02	76	210.49
J-73	161.00	0.00	21	210.37
J-131	32.00	0.00	77	210.37
J-132	30.00	1.06	78	210.36
J-133	30.00	0.00	78	210.36
J-134	30.00	0.00	78	210.34
J-136	28.00	0.00	79	210.31
J-137	20.00	0.00	82	210.30
J-138	20.00	0.23	82	210.29
J-139	30.00	0.90	78	210.29
J-140	30.00	0.00	78	210.36
J-141	30.00	0.25	78	210.36
J-142	20.00	0.18	82	210.28
J-143	18.00	0.00	83	210.28
J-145	38.00	0.00	75	210.28
J-149	36.00	0.00	76	210.28
J-151	19.00	0.00	83	210.40
J-152	35.00	0.00	76	210.28

FlexTable: Junction Table
Hanapepe-Eleele Water System

Current Time: 0.000 hours

Junction No.	Elevation (ft)	Demand (gpm)	Pressure (psi)	Hydraulic Grade (ft)
J-153	40.00	0.64	74	210.28
J-154	34.00	0.00	76	210.28
J-155	37.00	0.00	75	210.28
J-156	35.00	0.36	76	210.29
J-158	35.00	0.43	76	210.29
J-159	30.00	0.36	78	210.26
J-160	30.00	0.00	78	210.26
J-161	31.00	0.00	78	210.26
J-162	33.00	0.00	77	210.26
J-163	34.00	0.00	76	210.26
J-164	37.00	0.00	75	210.25
J-166	21.00	0.00	82	210.25
J-167	15.00	0.00	85	210.25
J-168	30.00	0.00	78	210.48
J-169	30.00	0.52	78	210.48
J-170	30.00	0.48	78	210.48
J-172	30.00	0.00	78	210.48
J-173	30.00	0.01	78	210.48
J-175	40.00	0.00	74	210.47
J-176	20.00	0.00	83	210.47
J-177	20.00	0.00	83	210.47
J-179	17.00	0.00	84	210.45
J-180	17.00	12.85	84	210.44
J-181	10.00	0.00	87	210.47
J-183	10.00	0.00	87	210.25
J-184	10.00	0.13	87	210.25
J-186	10.00	2.74	87	210.25
J-187	20.00	5.41	82	210.15
J-188	20.00	0.00	82	210.22

FlexTable: Junction Table
Hanapepe-Eleele Water System

Current Time: 0.000 hours

Junction No.	Elevation (ft)	Demand (gpm)	Pressure (psi)	Hydraulic Grade (ft)
J-189	20.00	1.48	82	210.24
J-190	10.00	2.06	87	210.25
J-191	10.00	0.00	87	210.25
J-192	20.00	0.27	82	210.22
J-193	25.00	0.00	80	210.22
J-194	30.00	0.82	78	210.22
J-195	10.00	0.81	87	210.24
J-197	20.00	0.15	82	210.24
J-198	10.00	0.69	87	210.24
J-200	21.00	0.00	82	210.24
J-201	5.00	0.00	89	210.24
J-203	6.00	0.00	89	210.25
J-204	8.00	0.00	88	210.25
J-205	10.00	0.36	87	210.25
J-206	10.00	0.82	87	210.25
J-207	10.00	0.00	87	210.24
J-208	18.00	0.00	83	210.24
J-209	6.00	2.43	89	210.24
J-210	10.00	0.00	87	210.25
J-211	10.00	0.00	87	210.25
J-212	10.00	0.00	87	210.25
J-213	10.00	0.00	87	210.25
J-215	10.00	0.00	87	210.25
J-216	10.00	2.13	87	210.25
J-218	32.00	0.00	77	210.47
J-219	20.00	0.00	83	210.47
J-222	30.00	6.71	78	210.40
J-224	15.00	0.00	85	210.28
J-226	15.00	0.00	85	210.22

FlexTable: Junction Table
Hanapepe-Eleele Water System

Current Time: 0.000 hours

Junction No.	Elevation (ft)	Demand (gpm)	Pressure (psi)	Hydraulic Grade (ft)
J-227	15.00	0.00	85	210.22
J-228	15.00	0.00	85	210.22
J-229	15.00	0.00	85	210.22
J-231	15.00	0.00	85	210.22
J-232	15.00	0.00	85	210.22
J-233	10.00	0.00	87	210.22
J-234	20.00	0.00	83	210.40
J-235	20.00	0.59	83	210.40
J-236	18.00	0.00	83	210.40
J-237	18.00	0.00	83	210.40
J-238	15.00	0.00	85	210.40
J-239	16.00	0.00	84	210.40
J-240	15.00	0.00	85	210.40
J-241	16.00	0.00	84	210.40
J-242	16.00	0.00	84	210.40
J-243	20.00	0.00	83	210.40
J-247	5.00	0.97	89	210.47
J-249	10.00	0.51	87	210.46
J-250	10.00	0.20	87	210.45
J-251	10.00	0.00	87	210.45
J-252	10.00	0.00	87	210.45
J-253	10.00	0.00	87	210.45
J-254	10.00	0.00	87	210.44
J-255	10.00	0.86	87	210.43
J-257	10.00	0.00	87	210.22
J-259	10.00	5.26	87	210.20
J-260	10.00	8.91	87	210.21
J-261	10.00	0.00	87	210.21
J-262	10.00	0.00	87	210.20

FlexTable: Junction Table
Hanapepe-Eleele Water System

Current Time: 0.000 hours

Junction No.	Elevation (ft)	Demand (gpm)	Pressure (psi)	Hydraulic Grade (ft)
J-263	6.00	0.00	89	210.19
J-264	10.00	1.76	87	210.18
J-266	10.00	6.74	87	209.92
J-267	10.00	1.05	87	210.24
J-318	25.00	0.48	56	154.30
J-319	18.00	0.00	59	154.30
J-320	26.00	0.00	56	154.30
J-321	28.00	0.00	55	154.30
J-323	34.00	0.00	52	154.30
J-324	38.00	0.00	50	154.30
J-327	37.00	12.30	51	154.29
J-328	28.00	0.00	55	154.30
J-347	205.00	0.00	58	339.74
J-348	276.00	0.00	28	339.89
J-349	288.00	0.00	23	339.94
J-448	20.00	0.00	82	210.24
J-449	16.00	0.00	84	210.24
J-451	11.00	0.00	86	210.24
J-452	70.00	0.00	61	210.24
J-453	112.00	0.00	43	210.24
J-455	112.00	0.00	43	210.24
J-456	130.00	0.00	35	210.24
J-457	144.00	0.00	29	210.24
J-458	140.00	0.00	30	210.24
J-459	30.00	0.00	78	210.24
J-460	20.00	0.00	82	210.24
J-461	17.00	0.00	84	210.24
J-462	17.00	0.00	84	210.24
J-463	15.00	0.00	85	210.24

FlexTable: Junction Table
Hanapepe-Eleele Water System

Current Time: 0.000 hours

Junction No.	Elevation (ft)	Demand (gpm)	Pressure (psi)	Hydraulic Grade (ft)
J-464	16.00	0.00	84	210.24
J-466	40.00	0.00	74	210.24
J-467	10.00	0.00	87	210.24
J-468	10.00	0.75	87	210.24
J-469	20.00	0.00	82	210.24
J-470	10.00	0.00	87	210.24
J-476	10.00	0.34	87	210.24
J-477	10.00	1.17	86	209.51
J-478	18.00	0.00	83	210.24
J-480	28.00	0.00	79	210.27
J-481	20.00	0.00	82	210.25
J-482	20.00	5.30	82	210.24
J-483	16.00	0.00	84	210.25
J-484	15.00	0.00	85	210.25
J-486	16.00	0.00	84	210.25
J-487	16.00	0.00	84	210.25
J-488	16.00	0.00	84	210.25
J-489	16.00	0.00	84	210.25
J-490	19.00	0.00	83	210.25
J-491	20.00	0.00	82	210.25
J-492	19.00	0.00	83	210.25
J-493	15.00	2.52	85	210.25
J-494	19.00	0.00	83	210.25
J-495	15.00	0.00	85	210.25
J-496	14.00	0.00	85	210.25
J-497	10.00	0.00	87	210.25
J-498	8.00	0.00	88	210.25
J-499	8.00	0.00	88	210.25
J-500	13.00	0.00	86	210.25

FlexTable: Junction Table
Hanapepe-Eleele Water System

Current Time: 0.000 hours

Junction No.	Elevation (ft)	Demand (gpm)	Pressure (psi)	Hydraulic Grade (ft)
J-501	30.00	0.03	78	210.25
J-504	30.00	0.00	78	210.25
J-505	21.00	0.00	82	210.25
J-507	26.00	0.00	80	210.25
J-508	25.00	0.00	80	210.25
J-512	28.00	0.00	79	210.25
J-514	31.00	0.00	78	210.24
J-515	35.00	0.00	76	210.24
J-516	80.00	0.00	56	210.24
J-519	52.00	0.00	69	210.24
J-520	34.00	0.00	76	210.24
J-521	32.00	0.00	77	210.24
J-522	60.00	0.00	65	210.24
J-524	76.00	0.00	58	210.24
J-525	34.00	0.00	76	210.24
J-526	22.00	0.00	82	210.24
J-527	22.00	0.00	82	210.24
J-528	29.00	0.00	79	210.24
J-529	35.00	0.00	76	210.24
J-530	34.00	0.00	76	210.24
J-531	33.00	0.00	77	210.24
J-532	29.00	0.00	79	210.24
J-533	27.00	0.00	79	210.24
J-534	40.00	0.00	74	210.24
J-535	16.00	0.00	84	210.24
J-537	40.00	0.00	74	210.24
J-539	34.00	0.00	76	210.24
J-540	38.00	0.00	75	210.24
J-541	35.00	0.00	76	210.24

FlexTable: Junction Table
Hanapepe-Eleele Water System

Current Time: 0.000 hours

Junction No.	Elevation (ft)	Demand (gpm)	Pressure (psi)	Hydraulic Grade (ft)
J-542	32.00	0.00	77	210.24
J-544	25.00	0.00	80	210.24
J-546	18.00	0.00	83	210.24
J-548	35.00	0.18	76	210.29
J-549	32.00	0.00	77	210.29
J-551	30.00	0.00	78	210.26
J-552	31.00	0.00	78	210.26
J-553	34.00	0.00	76	210.25
J-554	34.00	0.00	76	210.25
J-555	37.00	0.00	75	210.25
J-556	30.00	0.00	78	210.25
J-557	16.00	0.23	84	210.25
J-559	17.00	0.00	84	210.25
J-560	16.00	0.00	84	210.25
J-567	29.00	0.00	79	210.25
J-569	18.00	0.00	83	210.25
J-571	20.00	0.00	82	210.25
J-572	30.00	0.00	78	210.25
J-573	29.00	0.00	79	210.25
J-574	27.00	0.00	79	210.25
J-576	15.00	0.00	85	210.25
J-577	30.00	2.42	78	209.94
J-578	17.00	0.00	84	210.34
J-579	14.00	0.00	85	210.38
J-581	10.00	0.00	87	210.43
J-582	10.00	0.52	87	210.43
J-583	10.00	5.52	87	210.37
J-585	10.00	1.00	87	210.47
J-606	310.00	0.00	13	339.99

FlexTable: Junction Table
Hanapepe-Eleele Water System

Current Time: 0.000 hours

Junction No.	Elevation (ft)	Demand (gpm)	Pressure (psi)	Hydraulic Grade (ft)
J-609	310.00	0.00	13	340.00
J-613	310.00	0.00	13	340.00
J-613-A	310.00	0.00	13	340.00
J-614	290.00	0.00	22	340.00
J-615	55.00	0.00	124	340.00
J-618	294.00	0.00	47	401.99
J-619	310.00	0.00	40	401.99
J-620	326.00	0.00	33	401.99
J-621	330.00	0.00	31	401.99
J-622	358.00	0.00	19	402.00
J-623	365.00	0.00	16	402.00
J-624	365.00	0.00	16	402.00
J-712	10.00	0.39	87	210.47
J-713	10.00	1.82	87	210.25
J-722	21.00	0.00	82	210.25
J-740	310.00	0.00	13	340.00
J-742	310.00	0.00	40	401.99
J-743	310.00	0.00	13	340.00
J-744	310.00	0.00	13	340.00
J-747	310.00	0.00	13	340.00
J-774	168.76	0.00	74	339.65
J-811	190.00	0.00	65	339.65
J-812	205.00	0.00	58	339.65
J-813	160.00	0.00	78	339.65
J-815	165.00	0.00	76	339.65
J-819	144.00	0.00	85	339.65
J-820	130.00	0.00	91	339.65
J-828	195.00	0.00	89	401.37
J-829	195.00	0.00	7	211.40

FlexTable: Junction Table
Hanapepe-Eleele Water System

Current Time: 0.000 hours

Junction No.	Elevation (ft)	Demand (gpm)	Pressure (psi)	Hydraulic Grade (ft)
J-830	195.00	0.00	89	401.26
J-831	195.00	0.00	89	401.37
J-832	194.00	0.00	90	401.29
J-833	195.00	0.00	70	356.52
J-834	195.00	0.00	89	401.24
J-835	16.00	0.00	84	210.25
J-837	16.00	0.00	84	210.25
J-842	55.07	0.00	43	154.35
J-843	62.00	0.00	40	154.35
J-844	62.00	0.00	120	339.58
J-845	62.00	0.00	120	339.58
J-846	170.00	1.13	81	356.04
J-847	170.00	0.98	81	356.04
J-848	170.00	1.71	81	356.02
J-849	170.00	0.93	81	356.02
J-852	10.00	0.00	87	210.20
J-853	10.00	0.38	87	210.25
J-855	10.00	0.84	87	210.20
J-856	95.00	2.05	106	339.59
J-865	10.00	0.68	87	210.24
J-866	140.00	2.10	87	339.59
J-868	190.00	0.46	92	401.38
J-869	280.00	0.00	53	401.57
J-870	210.00	1.73	83	401.97
J-872	20.00	0.00	83	210.41

Appendix C

Water Model Results for

Hanapepe-Eleele Water System With Lima Ola Development (Proposed)

340’ Service Zone

FlexTable: Pipe Table
340' Service Zone
Max Daily Demand with Fire Flow at Hydrant FH-6

Current Time: 2.000 hours

Pipe No.	Diameter (in)	Start Node	Stop Node	Length (Scaled) (ft)	Material	Hazen-Williams C	Flow (gpm)	Velocity (ft/s)
1	8.0	2	FH-2	128	Ductile Iron	110.0	-605.69	3.87
2	8.0	3	2	330	Ductile Iron	110.0	536.61	3.43
3	8.0	2	4	268	Ductile Iron	110.0	1,131.06	7.22
4	8.0	FH-5	3	123	Ductile Iron	110.0	536.61	3.43
5	8.0	FH-5	5	330	Ductile Iron	130.0	-536.61	3.43
6	8.0	4	FH-6	223	Ductile Iron	110.0	1,131.06	7.22
7	8.0	FH-6	6	193	Ductile Iron	110.0	-868.94	5.55
8	8.0	5	FH-7	383	Ductile Iron	110.0	922.98	5.89
9	8.0	FH-7	6	415	Ductile Iron	110.0	922.98	5.89
10	10.0	EL-J-36	5	855	Ductile Iron	110.0	1,519.96	6.21
37	8.0	FH-2	1	117	Ductile Iron	110.0	-605.69	3.87
38	8.0	1	FH-1	620	Ductile Iron	110.0	-618.19	3.95
39	8.0	EL-J-821	FH-1	264	Ductile Iron	130.0	618.19	3.95
40	8.0	FH-3	3	276	Ductile Iron	110.0	0.00	0.00
41	8.0	4	FH-4	167	Ductile Iron	110.0	0.00	0.00

FlexTable: Junction Table
340' Service Zone
Max Daily Demand with Fire Flow at Hydrant FH-6

Current Time: 2.000 hours

Junction No.	Elevation (ft)	Demand (gpm)	Pressure (psi)	Hydraulic Grade (ft)
1	200.00	12.49	33	277.23
2	207.00	11.25	29	274.82
3	209.52	0.00	29	277.42
4	212.09	0.00	24	266.45
5	213.00	60.37	29	280.29
6	220.00	54.04	20	263.16
EL-J-36	223.70	0.00	31	295.86
EL-J-821	160.00	0.00	54	285.55

FlexTable: Pipe Table
340' Service Zone
Peak Hour Flow

Current Time: 0.000 hours

Pipe No.	Diameter (in)	Start Node	Stop Node	Length (Scaled) (ft)	Material	Hazen-Williams C	Flow (gpm)	Velocity (ft/s)
1	8.0	2	FH-2	128	Ductile Iron	110.0	104.79	0.67
2	8.0	3	2	330	Ductile Iron	110.0	122.15	0.78
3	8.0	2	4	268	Ductile Iron	110.0	-5.13	0.03
4	8.0	FH-5	3	123	Ductile Iron	110.0	122.16	0.78
5	8.0	FH-5	5	330	Ductile Iron	130.0	-122.16	0.78
6	8.0	4	FH-6	223	Ductile Iron	110.0	-5.13	0.03
7	8.0	FH-6	6	193	Ductile Iron	110.0	-5.13	0.03
8	8.0	5	FH-7	383	Ductile Iron	110.0	113.20	0.72
9	8.0	FH-7	6	415	Ductile Iron	110.0	113.20	0.72
10	10.0	EL-J-36	5	855	Ductile Iron	110.0	356.10	1.45
37	8.0	FH-2	1	117	Ductile Iron	110.0	104.79	0.67
38	8.0	1	FH-1	620	Ductile Iron	110.0	79.80	0.51
39	8.0	EL-J-821	FH-1	264	Ductile Iron	130.0	-79.80	0.51
40	8.0	FH-3	3	276	Ductile Iron	110.0	0.00	0.00
41	8.0	4	FH-4	167	Ductile Iron	110.0	0.00	0.00

FlexTable: Junction Table
340' Service Zone
Peak Hour Flow

Current Time: 0.000 hours

Junction No.	Elevation (ft)	Demand (gpm)	Pressure (psi)	Hydraulic Grade (ft)
1	200.00	24.98	57	331.75
2	207.00	22.50	54	331.84
3	209.52	0.00	53	332.01
4	212.09	0.00	52	331.84
5	213.00	120.74	52	332.20
6	220.00	108.07	48	331.85
EL-J-36	223.70	0.00	47	333.26
EL-J-821	160.00	0.00	74	331.56

Water Model Results for

Hanapepe-Eleele Water System With Lima Ola Development (Proposed)

402’ Service Zone

FlexTable: Pipe Table
402' Service Zone
Max Daily Demand with Fire Flow at Hydrant FH-16

Current Time : 2.000 hours

Pipe No.	Diameter (in)	Start Node	Stop Node	Length (Scaled) (ft)	Material	Hazen-Williams	Flow (gpm)	Velocity (ft/s)
11	8.0	10	7	409	Ductile Iron	110.0	83.84	0.54
12	8.0	7	FH-9	386	Ductile Iron	110.0	33.61	0.21
13	8.0	FH-9	8	371	Ductile Iron	110.0	33.61	0.21
14	8.0	8	FH-10	125	Ductile Iron	110.0	8.12	0.05
15	8.0	FH-10	9	92	Ductile Iron	110.0	8.12	0.05
16	8.0	FH-8	7	86	Ductile Iron	110.0	-33.48	0.21
17	8.0	12	FH-8	151	Ductile Iron	110.0	-33.48	0.21
18	8.0	8	13	247	Ductile Iron	110.0	17.98	0.11
19	8.0	12	FH-11	391	Ductile Iron	110.0	28.95	0.18
20	8.0	FH-11	13	398	Ductile Iron	110.0	28.95	0.18
21	8.0	14	12	346	Ductile Iron	110.0	11.10	0.07
22	8.0	13	16	289	Ductile Iron	110.0	31.31	0.20
23	8.0	FH-14	14	226	Ductile Iron	110.0	-52.05	0.33
24	8.0	16	17	276	Ductile Iron	110.0	17.56	0.11
25	8.0	18	FH-14	169	Ductile Iron	110.0	-52.05	0.33
26	8.0	17	FH-15	124	Ductile Iron	110.0	-15.25	0.10
27	8.0	19	18	174	Ductile Iron	110.0	-7.43	0.05
28	8.0	FH-15	19	228	Ductile Iron	110.0	-15.25	0.10
29	8.0	10	11	55	Ductile Iron	110.0	86.92	0.55
30	8.0	FH-12	11	255	Ductile Iron	110.0	-65.66	0.42
31	8.0	14	FH-12	351	Ductile Iron	110.0	-65.66	0.42
32	8.0	FH-13	15	112	Ductile Iron	110.0	11.25	0.07
33	8.0	16	FH-13	240	Ductile Iron	110.0	11.25	0.07
34	8.0	FH-16	19	559	Ductile Iron	110.0	7.82	0.05
35	12.0	EL-J-3	FH-16	314	Ductile Iron	110.0	1,257.82	3.57
36	8.0	10	EL-J-810	33	Ductile Iron	110.0	-170.76	1.09

FlexTable: Junction Table
402' Service Zone
Max Daily Demand with Fire Flow at Hydrant FH-16

Current Time: 2.000 hours

Junction No.	Elevation (ft)	Demand (gpm)	Pressure (psi)	Hydraulic Grade (ft)
7	219.00	16.76	64	366.81
8	226.00	7.50	61	366.78
9	228.00	8.12	60	366.78
10	225.00	0.00	62	366.91
11	230.00	21.26	59	366.90
12	226.00	15.62	61	366.80
13	231.00	15.62	59	366.77
14	241.00	2.50	55	366.80
15	232.00	11.25	58	366.76
16	243.00	2.50	54	366.76
17	257.39	32.81	47	366.76
18	256.25	44.62	48	366.76
19	268.00	0.00	43	366.76
EL-J-3	280.00	0.74	38	368.42
EL-J-810	220.00	0.00	64	366.95

FlexTable: Pipe Table
402' Service Zone
Peak Hour Flow

Current Time: 0.000 hours

Pipe No.	Diameter (in)	Start Node	Stop Node	Length (Scaled) (ft)	Material	Hazen-Williams C	Flow (gpm)	Velocity (ft/s)
11	8.0	10	7	409	Ductile Iron	110.0	65.10	0.42
12	8.0	7	FH-9	386	Ductile Iron	110.0	26.20	0.17
13	8.0	FH-9	8	371	Ductile Iron	110.0	26.20	0.17
14	8.0	8	FH-10	125	Ductile Iron	110.0	16.25	0.10
15	8.0	FH-10	9	92	Ductile Iron	110.0	16.25	0.10
16	8.0	FH-8	7	86	Ductile Iron	110.0	-5.39	0.03
17	8.0	12	FH-8	151	Ductile Iron	110.0	-5.39	0.03
18	8.0	8	13	247	Ductile Iron	110.0	-5.05	0.03
19	8.0	12	FH-11	391	Ductile Iron	110.0	25.16	0.16
20	8.0	FH-11	13	398	Ductile Iron	110.0	25.16	0.16
21	8.0	14	12	346	Ductile Iron	110.0	51.03	0.33
22	8.0	13	16	289	Ductile Iron	110.0	-11.13	0.07
23	8.0	FH-14	14	226	Ductile Iron	110.0	28.04	0.18
24	8.0	16	17	276	Ductile Iron	110.0	-38.64	0.25
25	8.0	18	FH-14	169	Ductile Iron	110.0	28.04	0.18
26	8.0	17	FH-15	124	Ductile Iron	110.0	-104.27	0.67
27	8.0	19	18	174	Ductile Iron	110.0	117.28	0.75
28	8.0	FH-15	19	228	Ductile Iron	110.0	-104.27	0.67
29	8.0	10	11	55	Ductile Iron	110.0	70.51	0.45
30	8.0	FH-12	11	255	Ductile Iron	110.0	-27.99	0.18
31	8.0	14	FH-12	351	Ductile Iron	110.0	-27.99	0.18
32	8.0	FH-13	15	112	Ductile Iron	110.0	22.50	0.14
33	8.0	16	FH-13	240	Ductile Iron	110.0	22.50	0.14
34	8.0	FH-16	19	559	Ductile Iron	110.0	221.55	1.41
35	12.0	EL-J-3	FH-16	314	Ductile Iron	110.0	221.55	0.63
36	8.0	10	EL-J-810	33	Ductile Iron	110.0	-135.61	0.87

FlexTable: Junction Table
402' Service Zone
Peak Hour Flow

Current Time: 0.000 hours

Junction No.	Elevation (ft)	Demand (gpm)	Pressure (psi)	Hydraulic Grade (ft)
7	219.00	33.52	78	398.10
8	226.00	15.00	75	398.08
9	228.00	16.25	74	398.07
10	225.00	0.00	75	398.16
11	230.00	42.52	73	398.15
12	226.00	31.25	75	398.10
13	231.00	31.25	72	398.08
14	241.00	5.00	68	398.13
15	232.00	22.50	72	398.07
16	243.00	5.00	67	398.08
17	257.39	65.63	61	398.09
18	256.25	89.24	62	398.15
19	268.00	0.00	56	398.23
EL-J-3	280.00	1.48	52	399.15
EL-J-810	220.00	0.00	77	398.18

Appendix D

Department of Water
County of Kaua'i

Water has no substitute.....Conserve it

COUNTY OF KAUAI
HOUSING AGENCY

12 MAY 17 P1:21

May 14, 2012

Mr. Eugene Jimenez, Housing Director
Kauai County Housing Agency
4444 Rice Street, Suite 330
Lihue, HI 96766

Dear Mr. Jimenez:

Subject: LIMA OLA WORKFORCE HOUSING DEVELOPMENT MASTER PLAN, Dated March 2012, TMK: 2-1-01:054, Eleele, Kauai

This is in regard to your letter dated April 9, 2012 transmitting the final report for the Lima Ola Workforce Housing Development Master Plan, dated March 2012. As identified, the proposed land use includes six categories of residential lots with a total count of 400 units on 43.1 acres plus green space and roadways on 31.9 acres which totals 75 acres.

Please be made aware that any actual subdivision or development of this area will be dependent on the adequacy of the source, storage, and transmission facilities existing at that time. At the present time, the major portions of the proposed development are outside the service area for which the Department's Water Plan 2020 was prepared. If this area is to be fully developed, new source, storage, and transmission water system facilities will be required to be developed to serve the additional water demands of the area. Presently, the Department's Water Plan 2020 does not include water facility improvements for the proposed area or development.

Prior to the Department of Water (DOW) recommending final subdivision, water meter service, or building permit approval, the applicant may be required to:

1. Prepare and receive DOW's approval of a water master plan for the full development of this area. The plan shall include necessary water system facilities required for the proposed project and project's phasing, as applicable.

2. Prepare and receive DOW's approval of construction drawings for the necessary water system facilities and construct said facilities. These facilities shall include but not be limited to:

   a) All water facilities required in the approved Water Master Plan.

   b) The domestic service connections.

   c) The fire service connections, as applicable.

   d) The interior plumbing plans with the appropriate backflow prevention device(s), as necessary.

4398 Pua Loke St., P.O. Box 1706, Lihue, HI 96766 Phone: 808-245-5400
Engineering and Fiscal Fax: 808-245-5813, Operations Fax: 808-245-5402, Administration Fax: 808-246-8628

3. Pay the applicable charges in effect at the time of payment to the Department. At the present time, these charges shall include but not be limited to:
   a) The Facilities Reserve Charge (FRC) of $4,600 per 5/8-inch water meter/dwelling unit.
   b) For Multi-family dwellings, the FRC shall be based on $4,600 per unit or the FRC based on the approved water meter size; whichever amount is greater.

FRC offsets may apply in accordance with the DOW Rules and Regulations. The applicant is made aware that applicable FRC liability shall be offset by up to 33% each where water source or water storage improvements are constructed and up to 50% where transmission mains are constructed; provided that the total amount of all offsets shall not exceed 100% of the applicant's FRC liability, and provided further that the offset for any source or storage improvements or transmission main shall not exceed the actual cost of the source or storage improvement or transmission main.

4. Receive a "Certification of Completion" for the construction of the necessary water system facilities from the DOW.

If you have any questions concerning the construction drawings or Certification of Completion, please contact Mr. Keith Aoki at (808) 245-5411. For other questions, please contact Mr. Edward Doi at (808) 245-5417.

Sincerely,

Gregg Fujikawa
Chief of Water Resources and Planning Division

ED:loo
T-13909 Eleele, Jimenez–Workforce Housing Master Plan-March 2012

Water Meter Readings_DOW

PREMISE ID	WATER ZONE	SERVICE POINT ID	START DATE	END DATE	START READING	END READING	MSR	TMK
1973566590	130400000	1973566518	12/29/2011	2/28/2012	673	696	23	418007002
1973566590	130400000	1973566518	2/28/2012	4/25/2012	696	714	18	418007002
1973566590	130400000	1973566518	4/25/2012	6/22/2012	714	734	20	418007002
1973566590	130400000	1973566518	6/22/2012	8/21/2012	734	761	27	418007002
1973566590	130400000	1973566518	8/21/2012	10/17/2012	761	787	26	418007002
1973566590	130400000	1973566518	10/17/2012	12/17/2012	787	809	22	418007002
1973566590	130400000	1973566518	12/17/2012	2/4/2013	809	825	16	418007002
1973566590	130400000	1973566518	2/4/2013	3/4/2013	825	833	8	418007002
1973566590	130400000	1973566518	3/4/2013	4/2/2013	833	844	11	418007002
1973566590	130400000	1973566518	4/2/2013	5/2/2013	844	854	10	418007002
1973566590	130400000	1973566518	5/2/2013	6/4/2013	854	866	12	418007002
1973566590	130400000	1973566518	6/4/2013	7/2/2013	866	879	13	418007002
1973566590	130400000	1973566518	7/2/2013	8/2/2013	879	891	12	418007002
1973566590	130400000	1973566518	8/2/2013	9/4/2013	891	903	12	418007002
1973566590	130400000	1973566518	9/4/2013	10/2/2013	903	911	8	418007002
1973566590	130400000	1973566518	10/2/2013	11/4/2013	911	923	12	418007002
1973566590	130400000	1973566518	11/4/2013	12/3/2013	923	931	8	418007002
1973566590	130400000	1973566518	12/3/2013	1/3/2014	931	938	7	418007002
1973566590	130400000	1973566518	1/3/2014	2/4/2014	938	946	8	418007002
1973566590	130400000	1973566518	2/4/2014	3/4/2014	946	953	7	418007002
1973566590	130400000	1973566518	3/4/2014	4/2/2014	953	962	9	418007002
6118664876	130400000	6118664828	12/29/2011	2/28/2012	350	363	13	418007002
6118664876	130400000	6118664828	2/28/2012	4/25/2012	363	375	12	418007002
6118664876	130400000	6118664828	4/25/2012	6/22/2012	375	393	18	418007002
6118664876	130400000	6118664828	6/22/2012	8/21/2012	393	414	21	418007002
6118664876	130400000	6118664828	8/21/2012	10/17/2012	414	431	17	418007002
6118664876	130400000	6118664828	10/17/2012	12/17/2012	431	449	18	418007002
6118664876	130400000	6118664828	12/17/2012	2/4/2013	449	459	10	418007002
6118664876	130400000	6118664828	2/4/2013	3/4/2013	459	466	7	418007002
6118664876	130400000	6118664828	3/4/2013	4/2/2013	466	474	8	418007002
6118664876	130400000	6118664828	4/2/2013	5/2/2013	474	480	6	418007002
6118664876	130400000	6118664828	5/2/2013	6/4/2013	480	488	8	418007002
6118664876	130400000	6118664828	6/4/2013	7/2/2013	488	498	10	418007002
6118664876	130400000	6118664828	7/2/2013	8/2/2013	498	510	12	418007002
6118664876	130400000	6118664828	8/2/2013	9/4/2013	510	522	12	418007002
6118664876	130400000	6118664828	9/4/2013	10/2/2013	522	530	8	418007002
6118664876	130400000	6118664828	10/2/2013	11/4/2013	530	539	9	418007002
6118664876	130400000	6118664828	11/4/2013	12/3/2013	539	544	5	418007002
6118664876	130400000	6118664828	12/3/2013	1/3/2014	544	547	3	418007002
6118664876	130400000	6118664828	1/3/2014	2/4/2014	547	551	4	418007002
6118664876	130400000	6118664828	2/4/2014	3/4/2014	551	554	3	418007002
6118664876	130400000	6118664828	3/4/2014	4/2/2014	554	559	5	418007002
6425457478	130300000	6425457420	12/29/2011	2/28/2012	205	213	8	418007017
6425457478	130300000	6425457420	2/28/2012	4/25/2012	213	213	0	418007017
6425457478	130300000	6425457420	4/25/2012	6/22/2012	213	213	0	418007017

6425457478	130300000	6425457420	6/22/2012	8/21/2012	213	214	1	418007017
6425457478	130300000	6425457420	8/21/2012	10/17/2012	214	214	0	418007017
6425457478	130300000	6425457420	10/17/2012	12/17/2012	214	214	0	418007017
6425457478	130300000	6425457420	12/17/2012	2/4/2013	214	214	0	418007017
6425457478	130300000	6425457420	2/4/2013	3/4/2013	214	215	1	418007017
6425457478	130300000	6425457420	3/4/2013	4/2/2013	215	215	0	418007017
6425457478	130300000	6425457420	4/2/2013	5/2/2013	215	217	2	418007017
6425457478	130300000	6425457420	5/2/2013	6/4/2013	217	218	1	418007017
6425457478	130300000	6425457420	6/4/2013	7/2/2013	218	218	0	418007017
6425457478	130300000	6425457420	7/2/2013	8/2/2013	218	218	0	418007017
6425457478	130300000	6425457420	8/2/2013	9/4/2013	218	219	1	418007017
6425457478	130300000	6425457420	9/4/2013	10/2/2013	219	219	0	418007017
6425457478	130300000	6425457420	10/2/2013	11/4/2013	219	219	0	418007017
6425457478	130300000	6425457420	11/4/2013	12/3/2013	219	219	0	418007017
6425457478	130300000	6425457420	12/3/2013	1/3/2014	219	219	0	418007017
6425457478	130300000	6425457420	1/3/2014	2/4/2014	219	219	0	418007017
6425457478	130300000	6425457420	2/4/2014	3/4/2014	219	219	0	418007017
6425457478	130300000	6425457420	3/4/2014	4/2/2014	219	219	0	418007017
4424762201	130400000	4424762209	12/29/2011	2/28/2012	1479	1561	82	418007025
4424762201	130400000	4424762209	2/28/2012	4/25/2012	1561	1588	27	418007025
4424762201	130400000	4424762209	4/25/2012	6/22/2012	1588	1662	74	418007025
4424762201	130400000	4424762209	6/22/2012	8/21/2012	1662	1815	153	418007025
4424762201	130400000	4424762209	8/21/2012	10/17/2012	1815	1976	161	418007025
4424762201	130400000	4424762209	10/17/2012	12/17/2012	1976	2109	133	418007025
4424762201	130400000	4424762209	12/17/2012	2/4/2013	2109	2134	25	418007025
4424762201	130400000	4424762209	2/4/2013	3/4/2013	2134	2160	26	418007025
4424762201	130400000	4424762209	3/4/2013	4/2/2013	2160	2189	29	418007025
4424762201	130400000	4424762209	4/2/2013	5/2/2013	2189	2204	15	418007025
4424762201	130400000	4424762209	5/2/2013	6/4/2013	2204	2233	29	418007025
4424762201	130400000	4424762209	6/4/2013	7/2/2013	2233	2285	52	418007025
4424762201	130400000	4424762209	7/2/2013	8/2/2013	2285	2348	63	418007025
4424762201	130400000	4424762209	8/2/2013	9/4/2013	2348	2404	56	418007025
4424762201	130400000	4424762209	9/4/2013	10/2/2013	2404	2439	35	418007025
4424762201	130400000	4424762209	10/2/2013	11/4/2013	2439	2455	16	418007025
4424762201	130400000	4424762209	11/4/2013	12/3/2013	2455	2477	22	418007025
4424762201	130400000	4424762209	12/3/2013	1/3/2014	2477	2497	20	418007025
4424762201	130400000	4424762209	1/3/2014	2/4/2014	2497	2503	6	418007025
4424762201	130400000	4424762209	2/4/2014	3/4/2014	2503	2512	9	418007025
4424762201	130400000	4424762209	3/4/2014	4/2/2014	2512	2536	24	418007025
5929737587	1304	5929737577	12/29/2011	2/28/2012	1865	1868	3	418008000
5929737587	1304	5929737577	2/28/2012	4/25/2012	1868	1871	3	418008000
5929737587	1304	5929737577	4/25/2012	6/22/2012	1871	1896	25	418008000
5929737587	1304	5929737577	6/22/2012	8/21/2012	1896	1930	34	418008000
5929737587	1304	5929737577	8/21/2012	10/17/2012	1930	1939	9	418008000
5929737587	1304	5929737577	10/17/2012	12/17/2012	1939	1955	16	418008000
5929737587	1304	5929737577	12/17/2012	2/5/2013	1955	1961	6	418008000
5929737587	1304	5929737577	2/5/2013	3/4/2013	1961	1961	0	418008000

5929737587	1304	5929737577	3/4/2013	4/4/2013	1961	1961	0	418008000
5929737587	1304	5929737577	4/4/2013	5/2/2013	1961	1964	3	418008000
5929737587	1304	5929737577	5/2/2013	6/4/2013	1964	1968	4	418008000
5929737587	1304	5929737577	6/4/2013	7/2/2013	1968	1995	27	418008000
5929737587	1304	5929737577	7/2/2013	8/2/2013	1995	2005	10	418008000
5929737587	1304	5929737577	8/2/2013	9/4/2013	2005	2024	19	418008000
5929737587	1304	5929737577	9/4/2013	10/9/2013	2024	2046	22	418008000
5929737587	1304	5929737577	9/4/2013	10/2/2013	2024	2024	0	418008000
5929737587	1304	5929737577	10/9/2013	11/5/2013	2046	2048	2	418008000
5929737587	1304	5929737577	11/5/2013	12/5/2013	2048	2048	0	418008000
5929737587	1304	5929737577	12/5/2013	1/4/2014	2048	2048	0	418008000
5929737587	1304	5929737577	1/4/2014	2/4/2014	2048	2048	0	418008000
5929737587	1304	5929737577	2/4/2014	3/4/2014	2048	2048	0	418008000
5929737587	1304	5929737577	3/4/2014	4/2/2014	2048	2055	7	418008000
3912971135	130400000	3912971192	12/29/2011	2/28/2012	1769	1833	64	418008000
3912971135	130400000	3912971192	2/28/2012	4/25/2012	1833	1932	99	418008000
3912971135	130400000	3912971192	4/25/2012	6/26/2012	1932	2239.881	307	418008000
3912971135	130400000	3912971192	6/26/2012	8/21/2012	2239.881	2345	106	418008000
3912971135	130400000	3912971192	8/21/2012	10/17/2012	2345	2398	53	418008000
3912971135	130400000	3912971192	10/17/2012	12/17/2012	2398	2437	39	418008000
3912971135	130400000	3912971192	12/17/2012	2/4/2013	2437	2459	22	418008000
3912971135	130400000	3912971192	2/4/2013	3/4/2013	2459	2462	3	418008000
3912971135	130400000	3912971192	3/4/2013	4/2/2013	2462	2471	9	418008000
3912971135	130400000	3912971192	4/2/2013	5/2/2013	2471	2514	43	418008000
3912971135	130400000	3912971192	5/2/2013	6/4/2013	2514	2571	57	418008000
3912971135	130400000	3912971192	6/4/2013	7/2/2013	2571	2633	62	418008000
3912971135	130400000	3912971192	7/2/2013	8/2/2013	2633	2685	52	418008000
3912971135	130400000	3912971192	8/2/2013	9/4/2013	2685	2728	43	418008000
3912971135	130400000	3912971192	9/4/2013	10/2/2013	2728	2755	27	418008000
3912971135	130400000	3912971192	10/2/2013	11/4/2013	2755	2782	27	418008000
3912971135	130400000	3912971192	11/4/2013	12/3/2013	2782	2797	15	418008000
3912971135	130400000	3912971192	12/3/2013	1/3/2014	2797	2802	5	418008000
3912971135	130400000	3912971192	1/3/2014	2/4/2014	2802	2808	6	418008000
3912971135	130400000	3912971192	2/4/2014	3/4/2014	2808	2816	8	418008000
3912971135	130400000	3912971192	3/4/2014	4/2/2014	2816	2823	7	418008000
4738419248	130400000	4738419241	12/29/2011	2/28/2012	41	42	1	418008000
4738419248	130400000	4738419241	2/28/2012	4/25/2012	42	45	3	418008000
4738419248	130400000	4738419241	4/25/2012	6/22/2012	45	49	4	418008000
4738419248	130400000	4738419241	6/22/2012	8/21/2012	49	57	8	418008000
4738419248	130400000	4738419241	8/21/2012	10/17/2012	57	61	4	418008000
4738419248	130400000	4738419241	10/17/2012	12/17/2012	61	64	3	418008000
4738419248	130400000	4738419241	12/17/2012	2/4/2013	64	65	1	418008000
4738419248	130400000	4738419241	2/4/2013	3/4/2013	65	66	1	418008000
4738419248	130400000	4738419241	3/4/2013	4/2/2013	66	67.526	1.526	418008000
4738419248	130400000	4738419241	4/2/2013	5/2/2013	67.526	69	1.474	418008000
4738419248	130400000	4738419241	5/2/2013	6/4/2013	69	73	4	418008000
4738419248	130400000	4738419241	6/4/2013	7/2/2013	73	80	7	418008000

4738419248	130400000	4738419241	7/2/2013	8/2/2013	80	89	9	418008000
4738419248	130400000	4738419241	8/2/2013	9/4/2013	89	111	22	418008000
4738419248	130400000	4738419241	9/4/2013	10/2/2013	111	127	16	418008000
4738419248	130400000	4738419241	10/2/2013	11/4/2013	127	130	3	418008000
4738419248	130400000	4738419241	11/4/2013	12/3/2013	130	132	2	418008000
4738419248	130400000	4738419241	12/3/2013	1/3/2014	132	139	7	418008000
4738419248	130400000	4738419241	1/3/2014	2/4/2014	139	142	3	418008000
4738419248	130400000	4738419241	2/4/2014	3/4/2014	142	155	13	418008000
4738419248	130400000	4738419241	3/4/2014	4/2/2014	155	164	9	418008000
1887937609	130400000	1887937670	12/29/2011	2/28/2012	45	45	0	418008014
1887937609	130400000	1887937670	2/28/2012	4/25/2012	45	46	1	418008014
1887937609	130400000	1887937670	4/25/2012	6/22/2012	46	47	1	418008014
1887937609	130400000	1887937670	6/22/2012	8/21/2012	47	47	0	418008014
1887937609	130400000	1887937670	8/21/2012	10/17/2012	47	47	0	418008014
1887937609	130400000	1887937670	10/17/2012	12/17/2012	47	48	1	418008014
1887937609	130400000	1887937670	12/17/2012	2/4/2013	48	48	0	418008014
1887937609	130400000	1887937670	2/4/2013	3/4/2013	48	48	0	418008014
1887937609	130400000	1887937670	3/4/2013	4/2/2013	48	49	1	418008014
1887937609	130400000	1887937670	4/2/2013	5/2/2013	49	49	0	418008014
1887937609	130400000	1887937670	5/2/2013	6/4/2013	49	50	1	418008014
1887937609	130400000	1887937670	6/4/2013	7/2/2013	50	50	0	418008014
1887937609	130400000	1887937670	7/2/2013	8/2/2013	50	51	1	418008014
1887937609	130400000	1887937670	8/2/2013	9/4/2013	51	51	0	418008014
1887937609	130400000	1887937670	9/4/2013	10/2/2013	51	51	0	418008014
1887937609	130400000	1887937670	10/2/2013	11/4/2013	51	51	0	418008014
1887937609	130400000	1887937670	11/4/2013	12/3/2013	51	52	1	418008014
1887937609	130400000	1887937670	12/3/2013	1/3/2014	52	52	0	418008014
1887937609	130400000	1887937670	1/3/2014	2/4/2014	52	53	1	418008014
1887937609	130400000	1887937670	2/4/2014	3/4/2014	53	53	0	418008014
1887937609	130400000	1887937670	3/4/2014	4/2/2014	53	53	0	418008014
0623127340	130400000	0623127384	12/29/2011	2/28/2012	7153	7312	159	418008018
0623127340	130400000	0623127384	2/28/2012	4/25/2012	7312	7711	399	418008018
0623127340	130400000	0623127384	4/25/2012	6/22/2012	7711	8010	299	418008018
0623127340	130400000	0623127384	6/22/2012	8/21/2012	8010	8436	426	418008018
0623127340	130400000	0623127384	8/21/2012	10/17/2012	8436	8787	351	418008018
0623127340	130400000	0623127384	10/17/2012	12/17/2012	8787	9042	255	418008018
0623127340	130400000	0623127384	12/17/2012	2/4/2013	9042	9204	162	418008018
0623127340	130400000	0623127384	2/4/2013	3/4/2013	9204	9329	125	418008018
0623127340	130400000	0623127384	3/4/2013	4/2/2013	9329	9481	152	418008018
0623127340	130400000	0623127384	4/2/2013	5/2/2013	9481	9577	96	418008018
0623127340	130400000	0623127384	5/2/2013	6/4/2013	9577	9738	161	418008018
0623127340	130400000	0623127384	6/4/2013	7/2/2013	9738	9935	197	418008018
0623127340	130400000	0623127384	7/2/2013	8/2/2013	9935	60	125	418008018
0623127340	130400000	0623127384	8/2/2013	9/4/2013	60	279	219	418008018
0623127340	130400000	0623127384	9/4/2013	10/2/2013	279	444	165	418008018
0623127340	130400000	0623127384	10/2/2013	11/4/2013	444	559	115	418008018
0623127340	130400000	0623127384	11/4/2013	12/3/2013	559	741	182	418008018

0623127340	130400000	0623127384	12/3/2013	1/3/2014	741	784	43	418008018
0623127340	130400000	0623127384	1/3/2014	2/4/2014	784	799	15	418008018
0623127340	130400000	0623127384	2/4/2014	3/4/2014	799	813	14	418008018
0623127340	130400000	0623127384	3/4/2014	4/2/2014	813	828	15	418008018
6144551042	130400000	6144551016	12/29/2011	2/28/2012	855	879	24	418008027
6144551042	130400000	6144551016	2/28/2012	4/25/2012	879	896	17	418008027
6144551042	130400000	6144551016	4/25/2012	6/22/2012	896	918	22	418008027
6144551042	130400000	6144551016	6/22/2012	8/21/2012	918	938	20	418008027
6144551042	130400000	6144551016	8/21/2012	10/17/2012	938	960	22	418008027
6144551042	130400000	6144551016	10/17/2012	12/17/2012	960	977	17	418008027
6144551042	130400000	6144551016	12/17/2012	2/4/2013	977	991	14	418008027
6144551042	130400000	6144551016	2/4/2013	3/4/2013	991	1000	9	418008027
6144551042	130400000	6144551016	3/4/2013	4/2/2013	1000	1009	9	418008027
6144551042	130400000	6144551016	4/2/2013	5/2/2013	1009	1017	8	418008027
6144551042	130400000	6144551016	5/2/2013	6/4/2013	1017	1025	8	418008027
6144551042	130400000	6144551016	6/4/2013	7/2/2013	1025	1031	6	418008027
6144551042	130400000	6144551016	7/2/2013	8/2/2013	1031	1037	6	418008027
6144551042	130400000	6144551016	8/2/2013	9/4/2013	1037	1047	10	418008027
6144551042	130400000	6144551016	9/4/2013	10/2/2013	1047	1054	7	418008027
6144551042	130400000	6144551016	10/2/2013	11/4/2013	1054	1062	8	418008027
6144551042	130400000	6144551016	11/4/2013	12/3/2013	1062	1069	7	418008027
6144551042	130400000	6144551016	12/3/2013	1/3/2014	1069	1076	7	418008027
6144551042	130400000	6144551016	1/3/2014	2/4/2014	1076	1083	7	418008027
6144551042	130400000	6144551016	2/4/2014	3/4/2014	1083	1090	7	418008027
6144551042	130400000	6144551016	3/4/2014	4/2/2014	1090	1098	8	418008027
1575503714	130400000	1575503761	12/29/2011	2/28/2012	4202	4511	309	418008029
1575503714	130400000	1575503761	2/28/2012	4/25/2012	4511	4767	256	418008029
1575503714	130400000	1575503761	4/25/2012	6/22/2012	4767	5081	314	418008029
1575503714	130400000	1575503761	6/22/2012	8/21/2012	5081	7828	2747	418008029
1575503714	130400000	1575503761	8/21/2012	10/17/2012	7828	8269	441	418008029
1575503714	130400000	1575503761	10/17/2012	12/17/2012	8269	8503	234	418008029
1575503714	130400000	1575503761	12/17/2012	2/4/2013	8503	8512	9	418008029
1575503714	130400000	1575503761	2/4/2013	3/4/2013	8512	8525	13	418008029
1575503714	130400000	1575503761	3/4/2013	4/2/2013	8525	8656	131	418008029
1575503714	130400000	1575503761	4/2/2013	5/2/2013	8656	8778	122	418008029
1575503714	130400000	1575503761	5/2/2013	6/4/2013	8778	8996	218	418008029
1575503714	130400000	1575503761	6/4/2013	7/2/2013	8996	9319	323	418008029
1575503714	130400000	1575503761	7/2/2013	8/2/2013	9319	10294	975	418008029
1575503714	130400000	1575503761	8/2/2013	9/4/2013	10294	10722	428	418008029
1575503714	130400000	1575503761	9/4/2013	10/2/2013	10722	11085	363	418008029
1575503714	130400000	1575503761	10/2/2013	11/4/2013	11085	11171	86	418008029
1575503714	130400000	1575503761	11/4/2013	12/4/2013	11171	11176	5	418008029
1575503714	130400000	1575503761	12/4/2013	1/3/2014	11176	11392	216	418008029
1575503714	130400000	1575503761	1/3/2014	2/4/2014	11392	11513	121	418008029
1575503714	130400000	1575503761	2/4/2014	3/4/2014	11513	11521	8	418008029
1575503714	130400000	1575503761	3/4/2014	4/2/2014	11521	11715	194	418008029
9074730545	130400000	9074730582	12/29/2011	2/28/2012	28	30	2	418008029

9074730545	130400000	9074730582	2/28/2012	4/25/2012	30	32	2	418008029
9074730545	130400000	9074730582	4/25/2012	6/22/2012	32	34	2	418008029
9074730545	130400000	9074730582	6/22/2012	8/21/2012	34	37	3	418008029
9074730545	130400000	9074730582	8/21/2012	10/17/2012	37	38	1	418008029
9074730545	130400000	9074730582	10/17/2012	12/17/2012	38	40	2	418008029
9074730545	130400000	9074730582	12/17/2012	2/4/2013	40	41	1	418008029
9074730545	130400000	9074730582	2/4/2013	3/4/2013	41	42	1	418008029
9074730545	130400000	9074730582	3/4/2013	4/2/2013	42	43	1	418008029
9074730545	130400000	9074730582	4/2/2013	5/2/2013	43	43	0	418008029
9074730545	130400000	9074730582	5/2/2013	6/4/2013	43	45	2	418008029
9074730545	130400000	9074730582	6/4/2013	7/2/2013	45	46	1	418008029
9074730545	130400000	9074730582	7/2/2013	8/2/2013	46	47	1	418008029
9074730545	130400000	9074730582	8/2/2013	9/4/2013	47	47	0	418008029
9074730545	130400000	9074730582	9/4/2013	10/2/2013	47	48	1	418008029
9074730545	130400000	9074730582	10/2/2013	11/4/2013	48	49	1	418008029
9074730545	130400000	9074730582	11/4/2013	12/3/2013	49	50	1	418008029
9074730545	130400000	9074730582	12/3/2013	1/3/2014	50	51	1	418008029
9074730545	130400000	9074730582	1/3/2014	2/4/2014	51	52	1	418008029
9074730545	130400000	9074730582	2/4/2014	3/4/2014	52	53	1	418008029
9074730545	130400000	9074730582	3/4/2014	4/2/2014	53	54	1	418008029
9763647103	130400000	9763647187	12/29/2011	3/2/2012	0	0	0	418008032
9763647103	130400000	9763647187	3/2/2012	4/25/2012	0	0	0	418008032
9763647103	130400000	9763647187	4/25/2012	6/22/2012	0	0	0	418008032
9763647103	130400000	9763647187	6/22/2012	8/21/2012	0	0	0	418008032
9763647103	130400000	9763647187	8/21/2012	10/17/2012	0	0	0	418008032
9763647103	130400000	9763647187	10/17/2012	12/17/2012	0	0	0	418008032
9763647103	130400000	9763647187	12/17/2012	2/4/2013	0	0	0	418008032
9763647103	130400000	9763647187	2/4/2013	3/4/2013	0	0	0	418008032
9763647103	130400000	9763647187	3/4/2013	4/2/2013	0	0	0	418008032
9763647103	130400000	9763647187	4/2/2013	5/2/2013	0	0	0	418008032
9763647103	130400000	9763647187	5/2/2013	6/4/2013	0	0	0	418008032
9763647103	130400000	9763647187	6/4/2013	7/2/2013	0	0	0	418008032
9763647103	130400000	9763647187	7/2/2013	8/2/2013	0	0	0	418008032
9763647103	130400000	9763647187	8/2/2013	9/4/2013	0	0	0	418008032
9763647103	130400000	9763647187	9/4/2013	10/2/2013	0	0	0	418008032
9763647103	130400000	9763647187	10/2/2013	11/4/2013	0	0	0	418008032
9763647103	130400000	9763647187	11/4/2013	12/3/2013	0	0	0	418008032
9763647103	130400000	9763647187	12/3/2013	1/3/2014	0	0	0	418008032
9763647103	130400000	9763647187	1/3/2014	2/4/2014	0	0	0	418008032
9763647103	130400000	9763647187	2/4/2014	3/4/2014	0	0	0	418008032
9763647103	130400000	9763647187	3/4/2014	4/2/2014	0	0	0	418008032
0256943739	130400000	0256943730	12/29/2011	2/28/2012	941	985	44	418008035
0256943739	130400000	0256943730	2/28/2012	4/25/2012	985	1029	44	418008035
0256943739	130400000	0256943730	4/25/2012	6/22/2012	1029	1066	37	418008035
0256943739	130400000	0256943730	6/22/2012	8/21/2012	1066	1119	53	418008035
0256943739	130400000	0256943730	8/21/2012	10/17/2012	1119	1166	47	418008035
0256943739	130400000	0256943730	10/17/2012	12/17/2012	1166	1201	35	418008035

0256943739	130400000	0256943730	12/17/2012	2/4/2013	1201	1222	21	418008035
0256943739	130400000	0256943730	2/4/2013	3/4/2013	1222	1236	14	418008035
0256943739	130400000	0256943730	3/4/2013	4/2/2013	1236	1253	17	418008035
0256943739	130400000	0256943730	4/2/2013	5/2/2013	1253	1267	14	418008035
0256943739	130400000	0256943730	5/2/2013	6/4/2013	1267	1286	19	418008035
0256943739	130400000	0256943730	6/4/2013	7/2/2013	1286	1296	10	418008035
0256943739	130400000	0256943730	7/2/2013	8/2/2013	1296	1308	12	418008035
0256943739	130400000	0256943730	8/2/2013	9/4/2013	1308	1347	39	418008035
0256943739	130400000	0256943730	9/4/2013	10/2/2013	1347	1362	15	418008035
0256943739	130400000	0256943730	10/2/2013	11/4/2013	1362	1376	14	418008035
0256943739	130400000	0256943730	11/4/2013	12/3/2013	1376	1394	18	418008035
0256943739	130400000	0256943730	12/3/2013	1/3/2014	1394	1408	14	418008035
0256943739	130400000	0256943730	1/3/2014	2/4/2014	1408	1423	15	418008035
0256943739	130400000	0256943730	2/4/2014	3/4/2014	1423	1441	18	418008035
0256943739	130400000	0256943730	3/4/2014	4/2/2014	1441	1458	17	418008035
7013344152	130400000	7013344165	12/29/2011	2/28/2012	8061	8219	158	418008038
7013344152	130400000	7013344165	2/28/2012	4/25/2012	8219	8363	144	418008038
7013344152	130400000	7013344165	4/25/2012	6/22/2012	8363	9041	678	418008038
7013344152	130400000	7013344165	6/22/2012	8/21/2012	9041	9678	637	418008038
7013344152	130400000	7013344165	8/21/2012	10/17/2012	9678	638	960	418008038
7013344152	130400000	7013344165	10/17/2012	12/17/2012	638	1153	515	418008038
7013344152	130400000	7013344165	12/17/2012	2/4/2013	1153	1306	153	418008038
7013344152	130400000	7013344165	2/4/2013	3/4/2013	1306	1388	82	418008038
7013344152	130400000	7013344165	3/4/2013	4/2/2013	1388	1617	229	418008038
7013344152	130400000	7013344165	4/2/2013	5/2/2013	1617	1816	199	418008038
7013344152	130400000	7013344165	5/2/2013	6/4/2013	1816	2387	571	418008038
7013344152	130400000	7013344165	6/4/2013	7/2/2013	2387	2796	409	418008038
7013344152	130400000	7013344165	7/2/2013	8/2/2013	2796	3392	596	418008038
7013344152	130400000	7013344165	8/2/2013	9/4/2013	3392	4356	964	418008038
7013344152	130400000	7013344165	9/4/2013	10/2/2013	4356	5085	729	418008038
7013344152	130400000	7013344165	10/2/2013	11/4/2013	5085	6057	972	418008038
7013344152	130400000	7013344165	11/4/2013	12/3/2013	6057	6210	153	418008038
7013344152	130400000	7013344165	12/3/2013	1/3/2014	6210	6331	121	418008038
7013344152	130400000	7013344165	1/3/2014	2/4/2014	6331	6432	101	418008038
7013344152	130400000	7013344165	2/4/2014	3/4/2014	6432	6506	74	418008038
7013344152	130400000	7013344165	3/4/2014	4/2/2014	6506	6614	108	418008038
2263532146	130400000	2263532165	12/29/2011	2/28/2012	1034	1094	60	418008040
2263532146	130400000	2263532165	2/28/2012	4/25/2012	1094	1147	53	418008040
2263532146	130400000	2263532165	4/25/2012	6/22/2012	1147	1199	52	418008040
2263532146	130400000	2263532165	6/22/2012	8/21/2012	1199	1244	45	418008040
2263532146	130400000	2263532165	8/21/2012	10/17/2012	1244	1292	48	418008040
2263532146	130400000	2263532165	10/17/2012	12/17/2012	1292	1350	58	418008040
2263532146	130400000	2263532165	12/17/2012	2/4/2013	1350	1394	44	418008040
2263532146	130400000	2263532165	2/4/2013	3/4/2013	1394	1423	29	418008040
2263532146	130400000	2263532165	3/4/2013	4/2/2013	1423	1448	25	418008040
2263532146	130400000	2263532165	4/2/2013	5/2/2013	1448	1477	29	418008040
2263532146	130400000	2263532165	5/2/2013	6/4/2013	1477	1507	30	418008040

2263532146	130400000	2263532165	6/4/2013	7/2/2013	1507	1528	21	418008040
2263532146	130400000	2263532165	7/2/2013	8/2/2013	1528	1551	23	418008040
2263532146	130400000	2263532165	8/2/2013	9/4/2013	1551	1576	25	418008040
2263532146	130400000	2263532165	9/4/2013	10/2/2013	1576	1599	23	418008040
2263532146	130400000	2263532165	10/2/2013	11/4/2013	1599	1629	30	418008040
2263532146	130400000	2263532165	11/4/2013	12/3/2013	1629	1651	22	418008040
2263532146	130400000	2263532165	12/3/2013	1/3/2014	1651	1677	26	418008040
2263532146	130400000	2263532165	1/3/2014	2/4/2014	1677	1707	30	418008040
2263532146	130400000	2263532165	2/4/2014	3/4/2014	1707	1732	25	418008040
2263532146	130400000	2263532165	3/4/2014	4/2/2014	1732	1757	25	418008040
2960986619	130400000	2960986608	12/29/2011	2/28/2012	0	0	0	418008040
2960986619	130400000	2960986608	2/28/2012	4/25/2012	0	0	0	418008040
2960986619	130400000	2960986608	4/25/2012	6/22/2012	0	0	0	418008040
2960986619	130400000	2960986608	6/22/2012	8/21/2012	0	0	0	418008040
2960986619	130400000	2960986608	8/21/2012	10/17/2012	0	0	0	418008040
2960986619	130400000	2960986608	10/17/2012	12/17/2012	0	0	0	418008040
2960986619	130400000	2960986608	12/17/2012	2/4/2013	0	0	0	418008040
2960986619	130400000	2960986608	2/4/2013	3/4/2013	0	0	0	418008040
2960986619	130400000	2960986608	3/4/2013	4/2/2013	0	0	0	418008040
2960986619	130400000	2960986608	4/2/2013	5/2/2013	0	0	0	418008040
2960986619	130400000	2960986608	5/2/2013	6/4/2013	0	0	0	418008040
2960986619	130400000	2960986608	6/4/2013	7/2/2013	0	0	0	418008040
2960986619	130400000	2960986608	7/2/2013	8/2/2013	0	0	0	418008040
2960986619	130400000	2960986608	8/2/2013	9/4/2013	0	0	0	418008040
2960986619	130400000	2960986608	9/4/2013	10/2/2013	0	0	0	418008040
2960986619	130400000	2960986608	10/2/2013	11/4/2013	0	0	0	418008040
2960986619	130400000	2960986608	11/4/2013	12/3/2013	0	0	0	418008040
2960986619	130400000	2960986608	12/3/2013	1/3/2014	0	0	0	418008040
2960986619	130400000	2960986608	1/3/2014	2/4/2014	0	0	0	418008040
2960986619	130400000	2960986608	2/4/2014	3/4/2014	0	0	0	418008040
2960986619	130400000	2960986608	3/4/2014	4/2/2014	0	0	0	418008040
5930753202	130400000	5930753249	12/29/2011	2/28/2012	4704	4854	150	418008042
5930753202	130400000	5930753249	2/28/2012	4/25/2012	4854	4999	145	418008042
5930753202	130400000	5930753249	4/25/2012	6/22/2012	4999	5224	225	418008042
5930753202	130400000	5930753249	6/22/2012	8/21/2012	5224	5592	368	418008042
5930753202	130400000	5930753249	8/21/2012	10/17/2012	5592	5839	247	418008042
5930753202	130400000	5930753249	10/17/2012	12/17/2012	5839	6095	256	418008042
5930753202	130400000	5930753249	12/17/2012	2/4/2013	6095	6366	271	418008042
5930753202	130400000	5930753249	2/4/2013	3/4/2013	6366	6565	199	418008042
5930753202	130400000	5930753249	3/4/2013	4/2/2013	6565	6661	96	418008042
5930753202	130400000	5930753249	4/2/2013	5/2/2013	6661	6779	118	418008042
5930753202	130400000	5930753249	5/2/2013	6/4/2013	6779	6895	116	418008042
5930753202	130400000	5930753249	6/4/2013	7/2/2013	6895	7031	136	418008042
5930753202	130400000	5930753249	7/2/2013	8/2/2013	7031	7189	158	418008042
5930753202	130400000	5930753249	8/2/2013	9/4/2013	7189	7355	166	418008042
5930753202	130400000	5930753249	9/4/2013	10/2/2013	7355	7483	128	418008042
5930753202	130400000	5930753249	10/2/2013	11/4/2013	7483	7570	87	418008042

5930753202	130400000	5930753249	11/4/2013	12/3/2013	7570	7652	82	418008042
5930753202	130400000	5930753249	12/3/2013	1/3/2014	7652	7736	84	418008042
5930753202	130400000	5930753249	1/3/2014	2/4/2014	7736	7817	81	418008042
5930753202	130400000	5930753249	2/4/2014	3/4/2014	7817	7898	81	418008042
5930753202	130400000	5930753249	3/4/2014	4/2/2014	7898	7997	99	418008042
4955228394	130400000	4955228335	12/29/2011	2/28/2012	242	263	21	418008048
4955228394	130400000	4955228335	2/28/2012	4/25/2012	263	293	30	418008048
4955228394	130400000	4955228335	4/25/2012	6/22/2012	293	311	18	418008048
4955228394	130400000	4955228335	6/22/2012	8/21/2012	311	340	29	418008048
4955228394	130400000	4955228335	8/21/2012	10/17/2012	340	349	9	418008048
4955228394	130400000	4955228335	10/17/2012	12/17/2012	349	353	4	418008048
4955228394	130400000	4955228335	12/17/2012	2/4/2013	353	357	4	418008048
4955228394	130400000	4955228335	2/4/2013	3/4/2013	357	359	2	418008048
4955228394	130400000	4955228335	3/4/2013	4/2/2013	359	362	3	418008048
4955228394	130400000	4955228335	4/2/2013	5/2/2013	362	365	3	418008048
4955228394	130400000	4955228335	5/2/2013	6/4/2013	365	368	3	418008048
4955228394	130400000	4955228335	6/4/2013	7/2/2013	368	377	9	418008048
4955228394	130400000	4955228335	7/2/2013	8/2/2013	377	410	33	418008048
4955228394	130400000	4955228335	8/2/2013	9/4/2013	410	426	16	418008048
4955228394	130400000	4955228335	9/4/2013	10/2/2013	426	429	3	418008048
4955228394	130400000	4955228335	10/2/2013	11/4/2013	429	432	3	418008048
4955228394	130400000	4955228335	11/4/2013	12/3/2013	432	435	3	418008048
4955228394	130400000	4955228335	12/3/2013	1/3/2014	435	441	6	418008048
4955228394	130400000	4955228335	1/3/2014	2/4/2014	441	444	3	418008048
4955228394	130400000	4955228335	2/4/2014	3/4/2014	444	447	3	418008048
4955228394	130400000	4955228335	3/4/2014	4/2/2014	447	450	3	418008048
4455320775	130400000	4455320778	12/29/2011	2/28/2012	561	579	18	418008051
4455320775	130400000	4455320778	2/28/2012	4/25/2012	579	600	21	418008051
4455320775	130400000	4455320778	4/25/2012	6/22/2012	600	624	24	418008051
4455320775	130400000	4455320778	6/22/2012	8/21/2012	624	651	27	418008051
4455320775	130400000	4455320778	8/21/2012	10/17/2012	651	674	23	418008051
4455320775	130400000	4455320778	10/17/2012	12/17/2012	674	684	10	418008051
4455320775	130400000	4455320778	12/17/2012	2/4/2013	684	696	12	418008051
4455320775	130400000	4455320778	2/4/2013	3/4/2013	696	699	3	418008051
4455320775	130400000	4455320778	3/4/2013	4/2/2013	699	703	4	418008051
4455320775	130400000	4455320778	4/2/2013	5/2/2013	703	705	2	418008051
4455320775	130400000	4455320778	5/2/2013	6/4/2013	705	710	5	418008051
4455320775	130400000	4455320778	6/4/2013	7/2/2013	710	715	5	418008051
4455320775	130400000	4455320778	7/2/2013	8/2/2013	715	725	10	418008051
4455320775	130400000	4455320778	8/2/2013	9/4/2013	725	729	4	418008051
4455320775	130400000	4455320778	9/4/2013	10/2/2013	729	737	8	418008051
4455320775	130400000	4455320778	10/2/2013	11/4/2013	737	771	34	418008051
4455320775	130400000	4455320778	11/4/2013	12/3/2013	771	775	4	418008051
4455320775	130400000	4455320778	12/3/2013	1/3/2014	775	784	9	418008051
4455320775	130400000	4455320778	1/3/2014	2/4/2014	784	787	3	418008051
4455320775	130400000	4455320778	2/4/2014	3/4/2014	787	791	4	418008051
4455320775	130400000	4455320778	3/4/2014	4/2/2014	791	795	4	418008051

5407468648	130400000	5407468697	12/29/2011	2/28/2012	624	641	17	418008054
5407468648	130400000	5407468697	2/28/2012	4/25/2012	641	659	18	418008054
5407468648	130400000	5407468697	4/25/2012	6/22/2012	659	685	26	418008054
5407468648	130400000	5407468697	6/22/2012	8/21/2012	685	710	25	418008054
5407468648	130400000	5407468697	8/21/2012	10/17/2012	710	733	23	418008054
5407468648	130400000	5407468697	10/17/2012	12/17/2012	733	757	24	418008054
5407468648	130400000	5407468697	12/17/2012	2/4/2013	757	778	21	418008054
5407468648	130400000	5407468697	2/4/2013	3/4/2013	778	791	13	418008054
5407468648	130400000	5407468697	3/4/2013	4/2/2013	791	806	15	418008054
5407468648	130400000	5407468697	4/2/2013	5/2/2013	806	822	16	418008054
5407468648	130400000	5407468697	5/2/2013	6/4/2013	822	835	13	418008054
5407468648	130400000	5407468697	6/4/2013	7/2/2013	835	854	19	418008054
5407468648	130400000	5407468697	7/2/2013	8/2/2013	854	873	19	418008054
5407468648	130400000	5407468697	8/2/2013	9/4/2013	873	890	17	418008054
5407468648	130400000	5407468697	9/4/2013	10/2/2013	890	903	13	418008054
5407468648	130400000	5407468697	10/2/2013	11/4/2013	903	916	13	418008054
5407468648	130400000	5407468697	11/4/2013	12/3/2013	916	927	11	418008054
5407468648	130400000	5407468697	12/3/2013	1/3/2014	927	938	11	418008054
5407468648	130400000	5407468697	1/3/2014	2/4/2014	938	950	12	418008054
5407468648	130400000	5407468697	2/4/2014	3/4/2014	950	960	10	418008054
5407468648	130400000	5407468697	3/4/2014	4/2/2014	960	972	12	418008054
6804120738	130400000	6804120760	12/29/2011	2/28/2012	494	511	17	418008055
6804120738	130400000	6804120760	2/28/2012	4/25/2012	511	541	30	418008055
6804120738	130400000	6804120760	4/25/2012	6/22/2012	541	558	17	418008055
6804120738	130400000	6804120760	6/22/2012	8/21/2012	558	576	18	418008055
6804120738	130400000	6804120760	8/21/2012	10/17/2012	576	592	16	418008055
6804120738	130400000	6804120760	10/17/2012	12/17/2012	592	608	16	418008055
6804120738	130400000	6804120760	12/17/2012	2/4/2013	608	625	17	418008055
6804120738	130400000	6804120760	2/4/2013	3/4/2013	625	632	7	418008055
6804120738	130400000	6804120760	3/4/2013	4/2/2013	632	642	10	418008055
6804120738	130400000	6804120760	4/2/2013	5/2/2013	642	652	10	418008055
6804120738	130400000	6804120760	5/2/2013	6/4/2013	652	665	13	418008055
6804120738	130400000	6804120760	6/4/2013	7/2/2013	665	677	12	418008055
6804120738	130400000	6804120760	7/2/2013	8/2/2013	677	695	18	418008055
6804120738	130400000	6804120760	8/2/2013	9/4/2013	695	718	23	418008055
6804120738	130400000	6804120760	9/4/2013	10/2/2013	718	740	22	418008055
6804120738	130400000	6804120760	10/2/2013	11/4/2013	740	764	24	418008055
6804120738	130400000	6804120760	11/4/2013	12/3/2013	764	787	23	418008055
6804120738	130400000	6804120760	12/3/2013	1/3/2014	787	805	18	418008055
6804120738	130400000	6804120760	1/3/2014	2/4/2014	805	810	5	418008055
6804120738	130400000	6804120760	2/4/2014	3/4/2014	810	813	3	418008055
6804120738	130400000	6804120760	3/4/2014	4/2/2014	813	817	4	418008055
5035754253	130400000	5035754206	12/29/2011	2/28/2012	249	256	7	418008056
5035754253	130400000	5035754206	2/28/2012	4/25/2012	256	261	5	418008056
5035754253	130400000	5035754206	4/25/2012	6/22/2012	261	268	7	418008056
5035754253	130400000	5035754206	6/22/2012	8/21/2012	268	278	10	418008056
5035754253	130400000	5035754206	8/21/2012	10/17/2012	278	285	7	418008056

5035754253	130400000	5035754206	10/17/2012	12/17/2012	285	288	3	418008056
5035754253	130400000	5035754206	12/17/2012	2/4/2013	288	289	1	418008056
5035754253	130400000	5035754206	2/4/2013	3/4/2013	289	292	3	418008056
5035754253	130400000	5035754206	3/4/2013	4/2/2013	292	295	3	418008056
5035754253	130400000	5035754206	4/2/2013	4/2/2013	295	295	0	418008056
5035754253	130400000	5035754206	4/26/2013	6/4/2013	296	303	7	418008056
5035754253	130400000	5035754206	6/4/2013	7/2/2013	303	308	5	418008056
5035754253	130400000	5035754206	7/2/2013	8/2/2013	308	314	6	418008056
5035754253	130400000	5035754206	8/2/2013	9/4/2013	314	327	13	418008056
5035754253	130400000	5035754206	9/4/2013	10/2/2013	327	338	11	418008056
5035754253	130400000	5035754206	10/2/2013	11/4/2013	338	349	11	418008056
5035754253	130400000	5035754206	11/4/2013	12/3/2013	349	357	8	418008056
5035754253	130400000	5035754206	12/3/2013	1/3/2014	357	362	5	418008056
5035754253	130400000	5035754206	1/3/2014	2/4/2014	362	367	5	418008056
5035754253	130400000	5035754206	2/4/2014	3/4/2014	367	373	6	418008056
5035754253	130400000	5035754206	3/4/2014	4/2/2014	373	379	6	418008056
6032577151	130400000	6032577186	12/29/2011	2/28/2012	310	356	46	418008056
6032577151	130400000	6032577186	2/28/2012	4/25/2012	356	369	13	418008056
6032577151	130400000	6032577186	4/25/2012	6/22/2012	369	391	22	418008056
6032577151	130400000	6032577186	6/22/2012	8/21/2012	391	417	26	418008056
6032577151	130400000	6032577186	8/21/2012	10/17/2012	417	432	15	418008056
6032577151	130400000	6032577186	10/17/2012	12/17/2012	432	446	14	418008056
6032577151	130400000	6032577186	12/17/2012	2/4/2013	446	470	24	418008056
6032577151	130400000	6032577186	2/4/2013	3/4/2013	470	476	6	418008056
6032577151	130400000	6032577186	3/4/2013	4/2/2013	476	487	11	418008056
6032577151	130400000	6032577186	4/2/2013	5/2/2013	487	496	9	418008056
6032577151	130400000	6032577186	5/2/2013	6/4/2013	496	505	9	418008056
6032577151	130400000	6032577186	6/4/2013	7/2/2013	505	525	20	418008056
6032577151	130400000	6032577186	7/2/2013	8/2/2013	525	531	6	418008056
6032577151	130400000	6032577186	8/2/2013	9/4/2013	531	542	11	418008056
6032577151	130400000	6032577186	9/4/2013	10/2/2013	542	546	4	418008056
6032577151	130400000	6032577186	10/2/2013	11/4/2013	546	550	4	418008056
6032577151	130400000	6032577186	11/4/2013	12/3/2013	550	562	12	418008056
6032577151	130400000	6032577186	12/3/2013	1/3/2014	562	567	5	418008056
6032577151	130400000	6032577186	1/3/2014	2/4/2014	567	570	3	418008056
6032577151	130400000	6032577186	2/4/2014	3/4/2014	570	573	3	418008056
6032577151	130400000	6032577186	3/4/2014	4/2/2014	573	576	3	418008056
6371828243	130400000	6371828236	12/29/2011	2/28/2012	215	253	38	418008057
6371828243	130400000	6371828236	2/28/2012	4/25/2012	253	294	41	418008057
6371828243	130400000	6371828236	4/25/2012	6/22/2012	294	345	51	418008057
6371828243	130400000	6371828236	6/22/2012	8/21/2012	345	397	52	418008057
6371828243	130400000	6371828236	8/21/2012	10/17/2012	397	427	30	418008057
6371828243	130400000	6371828236	10/17/2012	12/17/2012	427	455	28	418008057
6371828243	130400000	6371828236	12/17/2012	2/4/2013	455	463	8	418008057
6371828243	130400000	6371828236	2/4/2013	3/4/2013	463	468	5	418008057
6371828243	130400000	6371828236	3/4/2013	4/2/2013	468	473	5	418008057
6371828243	130400000	6371828236	4/2/2013	5/2/2013	473	479	6	418008057

6371828243	130400000	6371828236	5/2/2013	6/4/2013	479	486	7	418008057
6371828243	130400000	6371828236	6/4/2013	7/2/2013	486	491	5	418008057
6371828243	130400000	6371828236	7/2/2013	8/2/2013	491	497	6	418008057
6371828243	130400000	6371828236	8/2/2013	9/4/2013	497	505	8	418008057
6371828243	130400000	6371828236	9/4/2013	10/2/2013	505	510	5	418008057
6371828243	130400000	6371828236	10/2/2013	11/4/2013	510	516	6	418008057
6371828243	130400000	6371828236	11/4/2013	12/3/2013	516	522	6	418008057
6371828243	130400000	6371828236	12/3/2013	1/3/2014	522	528	6	418008057
6371828243	130400000	6371828236	1/3/2014	2/4/2014	528	535	7	418008057
6371828243	130400000	6371828236	2/4/2014	3/4/2014	535	541	6	418008057
6371828243	130400000	6371828236	3/4/2014	4/2/2014	541	548	7	418008057
8098654162	130400000	8098654141	12/29/2011	2/28/2012	167	175	8	418008057
8098654162	130400000	8098654141	2/28/2012	4/25/2012	175	181	6	418008057
8098654162	130400000	8098654141	4/25/2012	6/22/2012	181	188	7	418008057
8098654162	130400000	8098654141	6/22/2012	8/21/2012	188	195	7	418008057
8098654162	130400000	8098654141	8/21/2012	10/17/2012	195	202	7	418008057
8098654162	130400000	8098654141	10/17/2012	12/17/2012	202	210	8	418008057
8098654162	130400000	8098654141	12/17/2012	2/4/2013	210	217	7	418008057
8098654162	130400000	8098654141	2/4/2013	3/4/2013	217	221	4	418008057
8098654162	130400000	8098654141	3/4/2013	4/2/2013	221	225	4	418008057
8098654162	130400000	8098654141	4/2/2013	5/2/2013	225	229	4	418008057
8098654162	130400000	8098654141	5/2/2013	6/4/2013	229	234	5	418008057
8098654162	130400000	8098654141	6/4/2013	7/2/2013	234	238	4	418008057
8098654162	130400000	8098654141	7/2/2013	8/2/2013	238	242	4	418008057
8098654162	130400000	8098654141	8/2/2013	9/4/2013	242	247	5	418008057
8098654162	130400000	8098654141	9/4/2013	10/2/2013	247	251	4	418008057
8098654162	130400000	8098654141	10/2/2013	11/4/2013	251	256	5	418008057
8098654162	130400000	8098654141	11/4/2013	12/3/2013	256	260	4	418008057
8098654162	130400000	8098654141	12/3/2013	1/3/2014	260	264	4	418008057
8098654162	130400000	8098654141	1/3/2014	2/4/2014	264	269	5	418008057
8098654162	130400000	8098654141	2/4/2014	3/4/2014	269	273	4	418008057
8098654162	130400000	8098654141	3/4/2014	4/2/2014	273	277	4	418008057
0981419001	130400000	0981419059	12/29/2011	2/28/2012	373	385	12	418008058
0981419001	130400000	0981419059	2/28/2012	4/25/2012	385	396	11	418008058
0981419001	130400000	0981419059	4/25/2012	6/22/2012	396	409	13	418008058
0981419001	130400000	0981419059	6/22/2012	8/21/2012	409	423	14	418008058
0981419001	130400000	0981419059	8/21/2012	10/17/2012	423	437	14	418008058
0981419001	130400000	0981419059	10/17/2012	12/17/2012	437	453	16	418008058
0981419001	130400000	0981419059	12/17/2012	2/4/2013	453	464	11	418008058
0981419001	130400000	0981419059	2/4/2013	3/4/2013	464	471	7	418008058
0981419001	130400000	0981419059	3/4/2013	4/2/2013	471	480	9	418008058
0981419001	130400000	0981419059	4/2/2013	5/2/2013	480	490	10	418008058
0981419001	130400000	0981419059	5/2/2013	6/4/2013	490	507	17	418008058
0981419001	130400000	0981419059	6/4/2013	7/2/2013	507	524	17	418008058
0981419001	130400000	0981419059	7/2/2013	8/2/2013	524	541	17	418008058
0981419001	130400000	0981419059	8/2/2013	9/4/2013	541	556	15	418008058
0981419001	130400000	0981419059	9/4/2013	10/2/2013	556	566	10	418008058

0981419001	130400000	0981419059	10/2/2013	11/4/2013	566	578	12	418008058
0981419001	130400000	0981419059	11/4/2013	12/3/2013	578	587	9	418008058
0981419001	130400000	0981419059	12/3/2013	1/3/2014	587	597	10	418008058
0981419001	130400000	0981419059	1/3/2014	2/4/2014	597	605	8	418008058
0981419001	130400000	0981419059	2/4/2014	3/4/2014	605	610	5	418008058
0981419001	130400000	0981419059	3/4/2014	4/2/2014	610	617	7	418008058
7792362595	130400000	7792362590	12/29/2011	2/28/2012	653	674	21	418008059
7792362595	130400000	7792362590	2/28/2012	4/25/2012	674	692	18	418008059
7792362595	130400000	7792362590	4/25/2012	6/22/2012	692	717	25	418008059
7792362595	130400000	7792362590	6/22/2012	8/21/2012	717	749	32	418008059
7792362595	130400000	7792362590	8/21/2012	10/17/2012	749	781	32	418008059
7792362595	130400000	7792362590	10/17/2012	12/17/2012	781	805	24	418008059
7792362595	130400000	7792362590	12/17/2012	2/4/2013	805	822	17	418008059
7792362595	130400000	7792362590	2/4/2013	3/4/2013	822	832	10	418008059
7792362595	130400000	7792362590	3/4/2013	4/2/2013	832	845	13	418008059
7792362595	130400000	7792362590	4/2/2013	5/2/2013	845	859	14	418008059
7792362595	130400000	7792362590	5/2/2013	6/4/2013	859	879	20	418008059
7792362595	130400000	7792362590	6/4/2013	7/2/2013	879	893	14	418008059
7792362595	130400000	7792362590	7/2/2013	8/2/2013	893	911	18	418008059
7792362595	130400000	7792362590	8/2/2013	9/4/2013	911	924	13	418008059
7792362595	130400000	7792362590	9/4/2013	10/2/2013	924	932	8	418008059
7792362595	130400000	7792362590	10/2/2013	11/4/2013	932	940	8	418008059
7792362595	130400000	7792362590	11/4/2013	12/3/2013	940	947	7	418008059
7792362595	130400000	7792362590	12/3/2013	1/3/2014	947	956	9	418008059
7792362595	130400000	7792362590	1/3/2014	2/4/2014	956	963	7	418008059
7792362595	130400000	7792362590	2/4/2014	3/4/2014	963	969	6	418008059
7792362595	130400000	7792362590	3/4/2014	4/2/2014	969	976	7	418008059
0966220085	130400000	0966220065	12/29/2011	2/28/2012	479	502	23	418008060
0966220085	130400000	0966220065	2/28/2012	4/25/2012	502	514	12	418008060
0966220085	130400000	0966220065	4/25/2012	6/22/2012	514	541	27	418008060
0966220085	130400000	0966220065	6/22/2012	8/21/2012	541	559	18	418008060
0966220085	130400000	0966220065	8/21/2012	10/17/2012	559	579	20	418008060
0966220085	130400000	0966220065	10/17/2012	12/17/2012	579	593	14	418008060
0966220085	130400000	0966220065	12/17/2012	2/4/2013	593	603	10	418008060
0966220085	130400000	0966220065	2/4/2013	3/4/2013	603	608	5	418008060
0966220085	130400000	0966220065	3/4/2013	4/2/2013	608	619	11	418008060
0966220085	130400000	0966220065	4/2/2013	5/2/2013	619	629	10	418008060
0966220085	130400000	0966220065	5/2/2013	6/4/2013	629	640	11	418008060
0966220085	130400000	0966220065	6/4/2013	7/2/2013	640	653	13	418008060
0966220085	130400000	0966220065	7/2/2013	8/2/2013	653	665	12	418008060
0966220085	130400000	0966220065	8/2/2013	9/4/2013	665	673	8	418008060
0966220085	130400000	0966220065	9/4/2013	10/2/2013	673	689	16	418008060
0966220085	130400000	0966220065	10/2/2013	11/4/2013	689	695	6	418008060
0966220085	130400000	0966220065	11/4/2013	12/3/2013	695	701	6	418008060
0966220085	130400000	0966220065	12/3/2013	1/3/2014	701	706	5	418008060
0966220085	130400000	0966220065	1/3/2014	2/4/2014	706	710	4	418008060
0966220085	130400000	0966220065	2/4/2014	3/4/2014	710	715	5	418008060

0966220085	130400000	0966220065	3/4/2014	4/2/2014	715	721	6	418008060
0713754720	130400000	0713754741	12/29/2011	2/28/2012	317	337	20	418008061
0713754720	130400000	0713754741	2/28/2012	4/25/2012	337	365	28	418008061
0713754720	130400000	0713754741	4/25/2012	6/22/2012	365	389	24	418008061
0713754720	130400000	0713754741	6/22/2012	8/21/2012	389	415	26	418008061
0713754720	130400000	0713754741	8/21/2012	10/17/2012	415	431	16	418008061
0713754720	130400000	0713754741	10/17/2012	12/17/2012	431	450	19	418008061
0713754720	130400000	0713754741	12/17/2012	2/4/2013	450	464	14	418008061
0713754720	130400000	0713754741	2/4/2013	3/4/2013	464	471	7	418008061
0713754720	130400000	0713754741	3/4/2013	3/28/2013	471	476.793	5.793	418008061
0713754720	130400000	0713754741	4/2/2013	5/2/2013	478	480	2	418008061
0713754720	130400000	0713754741	5/2/2013	6/4/2013	480	483	3	418008061
0713754720	130400000	0713754741	6/4/2013	7/2/2013	483	485	2	418008061
0713754720	130400000	0713754741	7/2/2013	8/2/2013	485	487	2	418008061
0713754720	130400000	0713754741	8/2/2013	9/4/2013	487	489	2	418008061
0713754720	130400000	0713754741	9/4/2013	9/11/2013	489	490	1	418008061
0713754720	130400000	0713754741	9/11/2013	10/2/2013	490	491	1	418008061
0713754720	130400000	0713754741	10/2/2013	11/4/2013	491	492	1	418008061
0713754720	130400000	0713754741	11/4/2013	12/3/2013	492	493	1	418008061
0713754720	130400000	0713754741	12/3/2013	1/3/2014	493	502	9	418008061
0713754720	130400000	0713754741	1/3/2014	2/4/2014	502	512	10	418008061
0713754720	130400000	0713754741	2/4/2014	3/4/2014	512	519	7	418008061
0713754720	130400000	0713754741	3/4/2014	4/2/2014	519	520	1	418008061
4068091213	130400000	4068091275	12/29/2011	2/28/2012	258	265	7	418008061
4068091213	130400000	4068091275	2/28/2012	4/25/2012	265	266	1	418008061
4068091213	130400000	4068091275	4/26/2012	5/15/2012	266	267	1	418008061
4068091213	130400000	4068091275	5/15/2012	6/22/2012	267	269	2	418008061
4068091213	130400000	4068091275	6/22/2012	8/21/2012	269	275	6	418008061
4068091213	130400000	4068091275	8/21/2012	10/17/2012	275	286	11	418008061
4068091213	130400000	4068091275	10/17/2012	12/17/2012	286	293	7	418008061
4068091213	130400000	4068091275	12/17/2012	2/4/2013	293	294	1	418008061
4068091213	130400000	4068091275	2/4/2013	3/4/2013	294	295	1	418008061
4068091213	130400000	4068091275	3/4/2013	3/28/2013	295	296	1	418008061
4068091213	130400000	4068091275	3/28/2013	5/2/2013	296	303	7	418008061
4068091213	130400000	4068091275	5/2/2013	6/4/2013	303	312	9	418008061
4068091213	130400000	4068091275	6/4/2013	7/2/2013	312	319	7	418008061
4068091213	130400000	4068091275	7/2/2013	8/2/2013	319	323	4	418008061
4068091213	130400000	4068091275	8/2/2013	9/4/2013	323	332	9	418008061
4068091213	130400000	4068091275	9/4/2013	10/2/2013	332	341	9	418008061
4068091213	130400000	4068091275	10/2/2013	11/4/2013	341	349	8	418008061
4068091213	130400000	4068091275	11/4/2013	12/3/2013	349	353	4	418008061
4068091213	130400000	4068091275	12/3/2013	1/3/2014	353	358	5	418008061
4068091213	130400000	4068091275	1/3/2014	2/4/2014	358	363	5	418008061
4068091213	130400000	4068091275	2/4/2014	3/4/2014	363	368	5	418008061
4068091213	130400000	4068091275	3/4/2014	4/2/2014	368	372	4	418008061
9819079880	130400000	9819079846	12/29/2011	2/28/2012	148	170	22	418008061
9819079880	130400000	9819079846	2/28/2012	4/25/2012	170	196	26	418008061

9819079880	130400000	9819079846	4/25/2012	6/22/2012	196	222	26	418008061
9819079880	130400000	9819079846	6/22/2012	8/21/2012	222	247	25	418008061
9819079880	130400000	9819079846	8/21/2012	10/17/2012	247	269	22	418008061
9819079880	130400000	9819079846	10/17/2012	12/17/2012	269	288	19	418008061
9819079880	130400000	9819079846	12/17/2012	2/4/2013	288	295	7	418008061
9819079880	130400000	9819079846	2/4/2013	3/4/2013	295	298	3	418008061
9819079880	130400000	9819079846	3/4/2013	4/2/2013	298	302	4	418008061
9819079880	130400000	9819079846	4/2/2013	5/2/2013	302	306	4	418008061
9819079880	130400000	9819079846	5/2/2013	6/4/2013	306	311	5	418008061
9819079880	130400000	9819079846	6/4/2013	7/2/2013	311	315	4	418008061
9819079880	130400000	9819079846	7/2/2013	8/2/2013	315	318	3	418008061
9819079880	130400000	9819079846	8/2/2013	9/4/2013	318	330	12	418008061
9819079880	130400000	9819079846	9/4/2013	10/2/2013	330	334	4	418008061
9819079880	130400000	9819079846	10/2/2013	11/4/2013	334	338	4	418008061
9819079880	130400000	9819079846	11/4/2013	12/3/2013	338	345	7	418008061
9819079880	130400000	9819079846	12/3/2013	1/3/2014	345	349	4	418008061
9819079880	130400000	9819079846	1/3/2014	2/4/2014	349	353	4	418008061
9819079880	130400000	9819079846	2/4/2014	3/4/2014	353	356	3	418008061
9819079880	130400000	9819079846	3/4/2014	4/2/2014	356	359	3	418008061
4381780671	130400000	4381780601	12/29/2011	2/28/2012	1035	1097	62	418008062
4381780671	130400000	4381780601	2/28/2012	4/25/2012	1097	1143	46	418008062
4381780671	130400000	4381780601	4/25/2012	6/22/2012	1143	1205	62	418008062
4381780671	130400000	4381780601	6/22/2012	8/21/2012	1205	1279	74	418008062
4381780671	130400000	4381780601	8/21/2012	10/17/2012	1279	1333	54	418008062
4381780671	130400000	4381780601	10/17/2012	12/17/2012	1333	1385	52	418008062
4381780671	130400000	4381780601	12/17/2012	2/4/2013	1385	1433	48	418008062
4381780671	130400000	4381780601	2/4/2013	3/4/2013	1433	1457	24	418008062
4381780671	130400000	4381780601	3/4/2013	4/2/2013	1457	1484	27	418008062
4381780671	130400000	4381780601	4/2/2013	5/2/2013	1484	1524	40	418008062
4381780671	130400000	4381780601	5/2/2013	6/4/2013	1524	1559	35	418008062
4381780671	130400000	4381780601	6/4/2013	7/2/2013	1559	1608	49	418008062
4381780671	130400000	4381780601	7/2/2013	8/2/2013	1608	1657	49	418008062
4381780671	130400000	4381780601	8/2/2013	9/4/2013	1657	1697	40	418008062
4381780671	130400000	4381780601	9/4/2013	10/2/2013	1697	1722	25	418008062
4381780671	130400000	4381780601	10/2/2013	11/4/2013	1722	1756	34	418008062
4381780671	130400000	4381780601	11/4/2013	12/3/2013	1756	1780	24	418008062
4381780671	130400000	4381780601	12/3/2013	1/3/2014	1780	1804	24	418008062
4381780671	130400000	4381780601	1/3/2014	2/4/2014	1804	1831	27	418008062
4381780671	130400000	4381780601	2/4/2014	3/4/2014	1831	1852	21	418008062
4381780671	130400000	4381780601	3/4/2014	4/2/2014	1852	1874	22	418008062
0093334301	130400000	0093334331	12/29/2011	2/28/2012	3673	3825	152	418008064
0093334301	130400000	0093334331	2/28/2012	4/25/2012	3825	3998	173	418008064
0093334301	130400000	0093334331	4/25/2012	6/22/2012	3998	4169	171	418008064
0093334301	130400000	0093334331	6/22/2012	8/21/2012	4169	4389	220	418008064
0093334301	130400000	0093334331	8/21/2012	8/31/2012	4389	4434.127	45	418008064
0093334301	130400000	0093334331	8/31/2012	10/17/2012	4434.127	4649	215	418008064
0093334301	130400000	0093334331	10/17/2012	12/17/2012	4649	4963	314	418008064

0093334301	130400000	0093334331	12/17/2012	2/4/2013	4963	5167	204	418008064
0093334301	130400000	0093334331	2/4/2013	3/4/2013	5167	5292	125	418008064
0093334301	130400000	0093334331	3/4/2013	4/2/2013	5292	5413	121	418008064
0093334301	130400000	0093334331	4/2/2013	5/2/2013	5413	5533	120	418008064
0093334301	130400000	0093334331	5/2/2013	6/4/2013	5533	5671	138	418008064
0093334301	130400000	0093334331	6/4/2013	7/2/2013	5671	5770	99	418008064
0093334301	130400000	0093334331	7/2/2013	8/2/2013	5770	5882	112	418008064
0093334301	130400000	0093334331	8/2/2013	9/4/2013	5882	6007	125	418008064
0093334301	130400000	0093334331	9/4/2013	10/2/2013	6007	6110	103	418008064
0093334301	130400000	0093334331	10/2/2013	11/4/2013	6110	6273	163	418008064
0093334301	130400000	0093334331	11/4/2013	12/3/2013	6273	6398	125	418008064
0093334301	130400000	0093334331	12/3/2013	1/3/2014	6398	6529	131	418008064
0093334301	130400000	0093334331	1/3/2014	2/4/2014	6529	6686	157	418008064
0093334301	130400000	0093334331	2/4/2014	3/4/2014	6686	6799	113	418008064
0093334301	130400000	0093334331	3/4/2014	4/2/2014	6799	6864	65	418008064
1741951901	130400000	1741951904	12/29/2011	2/28/2012	1160	1209	49	418008066
1741951901	130400000	1741951904	2/28/2012	4/25/2012	1209	1244	35	418008066
1741951901	130400000	1741951904	4/25/2012	6/22/2012	1244	1289	45	418008066
1741951901	130400000	1741951904	6/22/2012	8/21/2012	1289	1351	62	418008066
1741951901	130400000	1741951904	8/21/2012	10/17/2012	1351	1401	50	418008066
1741951901	130400000	1741951904	10/17/2012	12/17/2012	1401	1451	50	418008066
1741951901	130400000	1741951904	12/17/2012	2/4/2013	1451	1493	42	418008066
1741951901	130400000	1741951904	2/4/2013	3/4/2013	1493	1512	19	418008066
1741951901	130400000	1741951904	3/4/2013	4/2/2013	1512	1527	15	418008066
1741951901	130400000	1741951904	4/2/2013	5/2/2013	1527	1545	18	418008066
1741951901	130400000	1741951904	5/2/2013	6/4/2013	1545	1566	21	418008066
1741951901	130400000	1741951904	6/4/2013	7/2/2013	1566	1583	17	418008066
1741951901	130400000	1741951904	7/2/2013	8/2/2013	1583	1606	23	418008066
1741951901	130400000	1741951904	8/2/2013	9/4/2013	1606	1630	24	418008066
1741951901	130400000	1741951904	9/4/2013	10/2/2013	1630	1648	18	418008066
1741951901	130400000	1741951904	10/2/2013	11/4/2013	1648	1673	25	418008066
1741951901	130400000	1741951904	11/4/2013	12/3/2013	1673	1693	20	418008066
1741951901	130400000	1741951904	12/3/2013	1/3/2014	1693	1713	20	418008066
1741951901	130400000	1741951904	1/3/2014	2/4/2014	1713	1738	25	418008066
1741951901	130400000	1741951904	2/4/2014	3/4/2014	1738	1758	20	418008066
1741951901	130400000	1741951904	3/4/2014	4/2/2014	1758	1777	19	418008066
9333574564	130400000	9333574585	12/29/2011	2/28/2012	862	895	33	418008067
9333574564	130400000	9333574585	2/28/2012	4/25/2012	895	929	34	418008067
9333574564	130400000	9333574585	4/25/2012	6/22/2012	929	970	41	418008067
9333574564	130400000	9333574585	6/22/2012	8/21/2012	970	1015	45	418008067
9333574564	130400000	9333574585	8/21/2012	10/17/2012	1015	1057	42	418008067
9333574564	130400000	9333574585	10/17/2012	12/17/2012	1057	1102	45	418008067
9333574564	130400000	9333574585	12/17/2012	2/4/2013	1102	1137	35	418008067
9333574564	130400000	9333574585	2/4/2013	3/4/2013	1137	1159	22	418008067
9333574564	130400000	9333574585	3/4/2013	4/2/2013	1159	1181	22	418008067
9333574564	130400000	9333574585	4/2/2013	5/2/2013	1181	1203	22	418008067
9333574564	130400000	9333574585	5/2/2013	6/4/2013	1203	1223	20	418008067

9333574564	130400000	9333574585	6/4/2013	7/2/2013	1223	1250	27	418008067
9333574564	130400000	9333574585	7/2/2013	8/2/2013	1250	1279	29	418008067
9333574564	130400000	9333574585	8/2/2013	9/4/2013	1279	1304	25	418008067
9333574564	130400000	9333574585	9/4/2013	10/2/2013	1304	1324	20	418008067
9333574564	130400000	9333574585	10/2/2013	11/4/2013	1324	1345	21	418008067
9333574564	130400000	9333574585	11/4/2013	12/3/2013	1345	1372	27	418008067
9333574564	130400000	9333574585	12/3/2013	1/3/2014	1372	1391	19	418008067
9333574564	130400000	9333574585	1/3/2014	2/4/2014	1391	1415	24	418008067
9333574564	130400000	9333574585	2/4/2014	3/4/2014	1415	1436	21	418008067
9333574564	130400000	9333574585	3/4/2014	4/2/2014	1436	1457	21	418008067
4989100284	130400000	4989100234	12/29/2011	2/28/2012	1348	1393	45	418008068
4989100284	130400000	4989100234	2/28/2012	4/25/2012	1393	1439	46	418008068
4989100284	130400000	4989100234	4/25/2012	6/22/2012	1439	1483	44	418008068
4989100284	130400000	4989100234	6/22/2012	8/21/2012	1483	1524	41	418008068
4989100284	130400000	4989100234	8/21/2012	10/17/2012	1524	1565	41	418008068
4989100284	130400000	4989100234	10/17/2012	12/17/2012	1565	1615	50	418008068
4989100284	130400000	4989100234	12/17/2012	2/4/2013	1615	1657	42	418008068
4989100284	130400000	4989100234	2/4/2013	3/4/2013	1657	1680	23	418008068
4989100284	130400000	4989100234	3/4/2013	4/2/2013	1680	1703	23	418008068
4989100284	130400000	4989100234	4/2/2013	5/2/2013	1703	1728	25	418008068
4989100284	130400000	4989100234	5/2/2013	6/4/2013	1728	1758	30	418008068
4989100284	130400000	4989100234	6/4/2013	7/2/2013	1758	1786	28	418008068
4989100284	130400000	4989100234	7/2/2013	8/2/2013	1786	1814	28	418008068
4989100284	130400000	4989100234	8/2/2013	9/4/2013	1814	1845	31	418008068
4989100284	130400000	4989100234	9/4/2013	10/2/2013	1845	1874	29	418008068
4989100284	130400000	4989100234	10/2/2013	11/4/2013	1874	1907	33	418008068
4989100284	130400000	4989100234	11/4/2013	12/3/2013	1907	1940	33	418008068
4989100284	130400000	4989100234	12/3/2013	1/3/2014	1940	1972	32	418008068
4989100284	130400000	4989100234	1/3/2014	2/4/2014	1972	2003	31	418008068
4989100284	130400000	4989100234	2/4/2014	3/4/2014	2003	2031	28	418008068
4989100284	130400000	4989100234	3/4/2014	4/2/2014	2031	2056	25	418008068
7151933924	130400000	7151933914	12/29/2011	4/25/2012	0	0	0	418008072
7151933924	130400000	7151933914	4/25/2012	6/22/2012	0	0	0	418008072
7151933924	130400000	7151933914	6/22/2012	8/21/2012	0	0	0	418008072
7151933924	130400000	7151933914	8/21/2012	10/17/2012	0	0	0	418008072
7151933924	130400000	7151933914	10/17/2012	12/17/2012	0	0	0	418008072
7151933924	130400000	7151933914	12/17/2012	2/4/2013	0	0	0	418008072
7151933924	130400000	7151933914	2/4/2013	3/4/2013	0	0	0	418008072
7151933924	130400000	7151933914	3/4/2013	4/2/2013	0	0	0	418008072
7151933924	130400000	7151933914	4/2/2013	5/2/2013	0	0	0	418008072
7151933924	130400000	7151933914	5/2/2013	6/4/2013	0	0	0	418008072
7151933924	130400000	7151933914	6/4/2013	7/2/2013	0	0	0	418008072
7151933924	130400000	7151933914	7/2/2013	8/2/2013	0	0	0	418008072
7151933924	130400000	7151933914	8/2/2013	9/4/2013	0	0	0	418008072
7151933924	130400000	7151933914	9/4/2013	10/2/2013	0	0	0	418008072
7151933924	130400000	7151933914	10/2/2013	11/4/2013	0	0	0	418008072
7151933924	130400000	7151933914	11/4/2013	12/3/2013	0	0	0	418008072

7151933924	130400000	7151933914	12/3/2013	1/3/2014	0	0	0	418008072
7151933924	130400000	7151933914	1/3/2014	2/4/2014	0	0	0	418008072
7151933924	130400000	7151933914	2/4/2014	3/4/2014	0	0	0	418008072
7151933924	130400000	7151933914	3/4/2014	4/2/2014	0	0	0	418008072
2002164749	130400000	2002164700	12/29/2011	2/28/2012	257	264	7	418008075
2002164749	130400000	2002164700	2/28/2012	4/25/2012	264	271	7	418008075
2002164749	130400000	2002164700	4/25/2012	6/22/2012	271	278	7	418008075
2002164749	130400000	2002164700	6/22/2012	8/21/2012	278	287	9	418008075
2002164749	130400000	2002164700	8/21/2012	10/17/2012	287	297	10	418008075
2002164749	130400000	2002164700	10/17/2012	12/17/2012	297	305	8	418008075
2002164749	130400000	2002164700	12/17/2012	2/4/2013	305	311	6	418008075
2002164749	130400000	2002164700	2/4/2013	3/4/2013	311	315	4	418008075
2002164749	130400000	2002164700	3/4/2013	4/2/2013	315	318	3	418008075
2002164749	130400000	2002164700	4/2/2013	5/2/2013	318	322	4	418008075
2002164749	130400000	2002164700	5/2/2013	6/4/2013	322	326	4	418008075
2002164749	130400000	2002164700	6/4/2013	7/2/2013	326	330	4	418008075
2002164749	130400000	2002164700	7/2/2013	8/2/2013	330	334	4	418008075
2002164749	130400000	2002164700	8/2/2013	9/4/2013	334	338	4	418008075
2002164749	130400000	2002164700	9/4/2013	10/2/2013	338	343	5	418008075
2002164749	130400000	2002164700	10/2/2013	11/4/2013	343	351	8	418008075
2002164749	130400000	2002164700	11/4/2013	12/3/2013	351	356	5	418008075
2002164749	130400000	2002164700	12/3/2013	1/3/2014	356	359	3	418008075
2002164749	130400000	2002164700	1/3/2014	2/4/2014	359	364	5	418008075
2002164749	130400000	2002164700	2/4/2014	3/4/2014	364	368	4	418008075
2002164749	130400000	2002164700	3/4/2014	4/2/2014	368	371	3	418008075
4501968998	130400000	4501968952	12/29/2011	2/28/2012	82	82	0	418008078
4501968998	130400000	4501968952	2/28/2012	4/25/2012	82	84	2	418008078
4501968998	130400000	4501968952	4/25/2012	6/22/2012	84	84	0	418008078
4501968998	130400000	4501968952	6/22/2012	8/21/2012	84	85	1	418008078
4501968998	130400000	4501968952	8/21/2012	10/17/2012	85	87	2	418008078
4501968998	130400000	4501968952	10/17/2012	12/17/2012	87	87	0	418008078
4501968998	130400000	4501968952	12/17/2012	2/4/2013	87	87	0	418008078
4501968998	130400000	4501968952	2/4/2013	3/4/2013	87	89	2	418008078
4501968998	130400000	4501968952	3/4/2013	4/2/2013	89	89	0	418008078
4501968998	130400000	4501968952	3/4/2013	4/2/2013	89	90.018	1.018	418008078
4501968998	130400000	4501968952	4/2/2013	5/2/2013	89	90	1	418008078
4501968998	130400000	4501968952	5/2/2013	6/4/2013	90	91	1	418008078
4501968998	130400000	4501968952	6/4/2013	7/2/2013	91	93	2	418008078
4501968998	130400000	4501968952	7/2/2013	8/2/2013	93	94	1	418008078
4501968998	130400000	4501968952	8/2/2013	9/4/2013	94	94	0	418008078
4501968998	130400000	4501968952	9/4/2013	10/2/2013	94	95	1	418008078
4501968998	130400000	4501968952	10/2/2013	11/4/2013	95	99	4	418008078
4501968998	130400000	4501968952	11/4/2013	12/3/2013	99	99	0	418008078
4501968998	130400000	4501968952	12/3/2013	1/3/2014	99	99	0	418008078
4501968998	130400000	4501968952	1/3/2014	2/4/2014	99	99	0	418008078
4501968998	130400000	4501968952	2/4/2014	3/4/2014	99	100	1	418008078
4501968998	130400000	4501968952	3/4/2014	4/2/2014	100	101	1	418008078

5911418005	130400000	5911418062	12/29/2011	2/28/2012	762	817	55	418008078
5911418005	130400000	5911418062	2/28/2012	4/27/2012	817	939.8	122	418008078
5911418005	130400000	5911418062	4/27/2012	6/22/2012	939.8	1064	125	418008078
5911418005	130400000	5911418062	6/22/2012	8/21/2012	1064	1271	207	418008078
5911418005	130400000	5911418062	8/21/2012	10/17/2012	1271	1445	174	418008078
5911418005	130400000	5911418062	10/17/2012	12/17/2012	1445	1509	64	418008078
5911418005	130400000	5911418062	12/17/2012	2/4/2013	1509	1517	8	418008078
5911418005	130400000	5911418062	2/4/2013	3/4/2013	1517	1526	9	418008078
5911418005	130400000	5911418062	3/4/2013	4/2/2013	1526	1574	48	418008078
5911418005	130400000	5911418062	4/2/2013	5/2/2013	1574	1594	20	418008078
5911418005	130400000	5911418062	5/2/2013	6/4/2013	1594	1648	54	418008078
5911418005	130400000	5911418062	6/4/2013	7/2/2013	1648	1717	69	418008078
5911418005	130400000	5911418062	7/2/2013	8/2/2013	1717	1803	86	418008078
5911418005	130400000	5911418062	8/2/2013	9/4/2013	1803	1962	159	418008078
5911418005	130400000	5911418062	9/4/2013	10/2/2013	1962	2006	44	418008078
5911418005	130400000	5911418062	10/2/2013	11/4/2013	2006	2012	6	418008078
5911418005	130400000	5911418062	11/4/2013	12/3/2013	2012	2016	4	418008078
5911418005	130400000	5911418062	12/3/2013	1/3/2014	2016	2022	6	418008078
5911418005	130400000	5911418062	1/3/2014	2/4/2014	2022	2026	4	418008078
5911418005	130400000	5911418062	2/4/2014	3/4/2014	2026	2030	4	418008078
5911418005	130400000	5911418062	3/4/2014	4/2/2014	2030	2036	6	418008078
6936340486	130400000	6936340475	12/29/2011	2/28/2012	1997	2051	54	418008079
6936340486	130400000	6936340475	2/28/2012	4/25/2012	2051	2100	49	418008079
6936340486	130400000	6936340475	4/25/2012	6/22/2012	2100	2216	116	418008079
6936340486	130400000	6936340475	6/22/2012	8/21/2012	2216	2338	122	418008079
6936340486	130400000	6936340475	8/21/2012	10/17/2012	2338	2442	104	418008079
6936340486	130400000	6936340475	10/17/2012	12/17/2012	2442	2527	85	418008079
6936340486	130400000	6936340475	12/17/2012	2/4/2013	2527	2567	40	418008079
6936340486	130400000	6936340475	2/4/2013	3/4/2013	2567	2593	26	418008079
6936340486	130400000	6936340475	3/4/2013	4/2/2013	2593	2643	50	418008079
6936340486	130400000	6936340475	4/2/2013	5/2/2013	2643	2673	30	418008079
6936340486	130400000	6936340475	5/2/2013	6/4/2013	2673	2708	35	418008079
6936340486	130400000	6936340475	6/4/2013	7/2/2013	2708	2760	52	418008079
6936340486	130400000	6936340475	7/2/2013	8/2/2013	2760	2823	63	418008079
6936340486	130400000	6936340475	8/2/2013	9/4/2013	2823	2892	69	418008079
6936340486	130400000	6936340475	9/4/2013	10/2/2013	2892	2924	32	418008079
6936340486	130400000	6936340475	10/2/2013	11/4/2013	2924	2958	34	418008079
6936340486	130400000	6936340475	11/4/2013	12/3/2013	2958	2979	21	418008079
6936340486	130400000	6936340475	12/3/2013	1/3/2014	2979	2999	20	418008079
6936340486	130400000	6936340475	1/3/2014	2/4/2014	2999	3019	20	418008079
6936340486	130400000	6936340475	2/4/2014	3/4/2014	3019	3033	14	418008079
6936340486	130400000	6936340475	3/4/2014	4/2/2014	3033	3060	27	418008079
0040972376	130400000	0040972356	12/29/2011	2/28/2012	2	2	0	418008082
0040972376	130400000	0040972356	2/28/2012	4/25/2012	2	2	0	418008082
0040972376	130400000	0040972356	4/25/2012	6/22/2012	2	2	0	418008082
0040972376	130400000	0040972356	6/22/2012	8/21/2012	2	2	0	418008082
0040972376	130400000	0040972356	8/21/2012	10/17/2012	2	2	0	418008082

0040972376	130400000	0040972356	10/17/2012	12/17/2012	2	2	0	418008082
0040972376	130400000	0040972356	12/17/2012	2/4/2013	2	2	0	418008082
0040972376	130400000	0040972356	2/4/2013	3/4/2013	2	2	0	418008082
0040972376	130400000	0040972356	3/4/2013	4/2/2013	2	2	0	418008082
0040972376	130400000	0040972356	4/2/2013	5/2/2013	2	2	0	418008082
0040972376	130400000	0040972356	5/2/2013	6/4/2013	2	2	0	418008082
0040972376	130400000	0040972356	6/4/2013	7/2/2013	2	2	0	418008082
0040972376	130400000	0040972356	7/2/2013	8/2/2013	2	2	0	418008082
0040972376	130400000	0040972356	8/2/2013	9/4/2013	2	3	1	418008082
0040972376	130400000	0040972356	9/4/2013	10/2/2013	3	3	0	418008082
0040972376	130400000	0040972356	10/2/2013	11/4/2013	3	3	0	418008082
0040972376	130400000	0040972356	11/4/2013	12/3/2013	3	3	0	418008082
0040972376	130400000	0040972356	12/3/2013	1/3/2014	3	3	0	418008082
0040972376	130400000	0040972356	1/3/2014	2/4/2014	3	3	0	418008082
0040972376	130400000	0040972356	2/4/2014	3/4/2014	3	3	0	418008082
0040972376	130400000	0040972356	3/4/2014	4/2/2014	3	3	0	418008082
0040972376	130400000	0040972366	12/29/2011	2/28/2012	1207	1248	41	418008082
0040972376	130400000	0040972366	2/28/2012	4/25/2012	1248	1324	76	418008082
0040972376	130400000	0040972366	4/25/2012	6/22/2012	1324	1384	60	418008082
0040972376	130400000	0040972366	6/22/2012	8/21/2012	1384	1434	50	418008082
0040972376	130400000	0040972366	8/21/2012	10/17/2012	1434	1471	37	418008082
0040972376	130400000	0040972366	10/17/2012	12/17/2012	1471	1522	51	418008082
0040972376	130400000	0040972366	12/17/2012	2/4/2013	1522	1572	50	418008082
0040972376	130400000	0040972366	2/4/2013	3/4/2013	1572	1605	33	418008082
0040972376	130400000	0040972366	3/4/2013	4/2/2013	1605	1637	32	418008082
0040972376	130400000	0040972366	4/2/2013	5/2/2013	1637	1669	32	418008082
0040972376	130400000	0040972366	5/2/2013	6/4/2013	1669	1711	42	418008082
0040972376	130400000	0040972366	6/4/2013	7/2/2013	1711	1787	76	418008082
0040972376	130400000	0040972366	7/2/2013	8/2/2013	1787	1835	48	418008082
0040972376	130400000	0040972366	8/2/2013	9/4/2013	1835	1879	44	418008082
0040972376	130400000	0040972366	9/4/2013	10/2/2013	1879	1897	18	418008082
0040972376	130400000	0040972366	10/2/2013	11/4/2013	1897	1913	16	418008082
0040972376	130400000	0040972366	11/4/2013	12/3/2013	1913	1932	19	418008082
0040972376	130400000	0040972366	12/3/2013	1/3/2014	1932	1952	20	418008082
0040972376	130400000	0040972366	1/3/2014	2/4/2014	1952	1967	15	418008082
0040972376	130400000	0040972366	2/4/2014	3/4/2014	1967	1979	12	418008082
0040972376	130400000	0040972366	3/4/2014	4/2/2014	1979	1991	12	418008082
9211448168	130300000	9211448179	12/29/2011	2/28/2012	191	200	9	418009002
9211448168	130300000	9211448179	2/28/2012	4/25/2012	200	208	8	418009002
9211448168	130300000	9211448179	4/25/2012	6/22/2012	208	216	8	418009002
9211448168	130300000	9211448179	6/22/2012	8/21/2012	216	224	8	418009002
9211448168	130300000	9211448179	8/21/2012	10/17/2012	224	233	9	418009002
9211448168	130300000	9211448179	10/17/2012	12/17/2012	233	241	8	418009002
9211448168	130300000	9211448179	12/17/2012	2/4/2013	241	249	8	418009002
9211448168	130300000	9211448179	2/4/2013	3/4/2013	249	253	4	418009002
9211448168	130300000	9211448179	3/4/2013	4/2/2013	253	257	4	418009002
9211448168	130300000	9211448179	4/2/2013	5/2/2013	257	261	4	418009002

9211448168	130300000	9211448179	5/2/2013	6/4/2013	261	266	5	418009002
9211448168	130300000	9211448179	6/4/2013	7/2/2013	266	269	3	418009002
9211448168	130300000	9211448179	7/2/2013	8/2/2013	269	274	5	418009002
9211448168	130300000	9211448179	8/2/2013	9/4/2013	274	280	6	418009002
9211448168	130300000	9211448179	9/4/2013	10/2/2013	280	285	5	418009002
9211448168	130300000	9211448179	10/2/2013	11/4/2013	285	290	5	418009002
9211448168	130300000	9211448179	11/4/2013	12/3/2013	290	294	4	418009002
9211448168	130300000	9211448179	12/3/2013	1/3/2014	294	300	6	418009002
9211448168	130300000	9211448179	1/3/2014	2/4/2014	300	307	7	418009002
9211448168	130300000	9211448179	2/4/2014	3/4/2014	307	314	7	418009002
9211448168	130300000	9211448179	3/4/2014	4/2/2014	314	320	6	418009002
0765742560	130300000	0765742520	12/29/2011	2/28/2012	395	401	6	418009003
0765742560	130300000	0765742520	2/28/2012	4/25/2012	401	408	7	418009003
0765742560	130300000	0765742520	4/25/2012	6/22/2012	408	416	8	418009003
0765742560	130300000	0765742520	6/22/2012	8/21/2012	416	424	8	418009003
0765742560	130300000	0765742520	8/21/2012	10/17/2012	424	435	11	418009003
0765742560	130300000	0765742520	10/17/2012	12/17/2012	435	449	14	418009003
0765742560	130300000	0765742520	12/17/2012	2/4/2013	449	455	6	418009003
0765742560	130300000	0765742520	2/4/2013	3/4/2013	455	457	2	418009003
0765742560	130300000	0765742520	3/4/2013	4/2/2013	457	461	4	418009003
0765742560	130300000	0765742520	4/2/2013	5/2/2013	461	464	3	418009003
0765742560	130300000	0765742520	5/2/2013	6/4/2013	464	468	4	418009003
0765742560	130300000	0765742520	6/4/2013	7/2/2013	468	472	4	418009003
0765742560	130300000	0765742520	7/2/2013	8/2/2013	472	475	3	418009003
0765742560	130300000	0765742520	8/2/2013	9/4/2013	475	479	4	418009003
0765742560	130300000	0765742520	9/4/2013	10/2/2013	479	482	3	418009003
0765742560	130300000	0765742520	10/2/2013	11/4/2013	482	487	5	418009003
0765742560	130300000	0765742520	11/4/2013	12/3/2013	487	491	4	418009003
0765742560	130300000	0765742520	12/3/2013	1/3/2014	491	495	4	418009003
0765742560	130300000	0765742520	1/3/2014	2/4/2014	495	500	5	418009003
0765742560	130300000	0765742520	2/4/2014	3/4/2014	500	504	4	418009003
0765742560	130300000	0765742520	3/4/2014	4/2/2014	504	507	3	418009003
4818737173	130300000	4818737169	12/29/2011	2/28/2012	274	288	14	418009004
4818737173	130300000	4818737169	2/28/2012	4/25/2012	288	297	9	418009004
4818737173	130300000	4818737169	4/25/2012	6/22/2012	297	314	17	418009004
4818737173	130300000	4818737169	6/22/2012	8/21/2012	314	341	27	418009004
4818737173	130300000	4818737169	8/21/2012	10/17/2012	341	363	22	418009004
4818737173	130300000	4818737169	10/17/2012	12/17/2012	363	378	15	418009004
4818737173	130300000	4818737169	12/17/2012	2/4/2013	378	381	3	418009004
4818737173	130300000	4818737169	2/4/2013	3/4/2013	381	382	1	418009004
4818737173	130300000	4818737169	3/4/2013	4/2/2013	382	389	7	418009004
4818737173	130300000	4818737169	4/2/2013	5/2/2013	389	395	6	418009004
4818737173	130300000	4818737169	5/2/2013	6/4/2013	395	404	9	418009004
4818737173	130300000	4818737169	6/4/2013	7/2/2013	404	414	10	418009004
4818737173	130300000	4818737169	7/2/2013	8/2/2013	414	429	15	418009004
4818737173	130300000	4818737169	8/2/2013	9/4/2013	429	445	16	418009004
4818737173	130300000	4818737169	9/4/2013	10/2/2013	445	453	8	418009004

4818737173	130300000	4818737169	10/2/2013	11/4/2013	453	460	7	418009004
4818737173	130300000	4818737169	11/4/2013	12/3/2013	460	462	2	418009004
4818737173	130300000	4818737169	12/3/2013	1/3/2014	462	463	1	418009004
4818737173	130300000	4818737169	1/3/2014	2/4/2014	463	464	1	418009004
4818737173	130300000	4818737169	2/4/2014	3/4/2014	464	465	1	418009004
4818737173	130300000	4818737169	3/4/2014	4/2/2014	465	466	1	418009004
6349735201	130300000	6349735219	12/29/2011	2/28/2012	178	188	10	418009005
6349735201	130300000	6349735219	2/28/2012	4/25/2012	188	198	10	418009005
6349735201	130300000	6349735219	4/25/2012	6/22/2012	198	209	11	418009005
6349735201	130300000	6349735219	6/22/2012	8/21/2012	209	222	13	418009005
6349735201	130300000	6349735219	8/21/2012	10/17/2012	222	233	11	418009005
6349735201	130300000	6349735219	10/17/2012	11/30/2012	233	242	9	418009005
6349735201	130300000	6349735219	11/30/2012	12/17/2012	242	246	4	418009005
6349735201	130300000	6349735219	12/17/2012	2/4/2013	246	257	11	418009005
6349735201	130300000	6349735219	2/4/2013	3/4/2013	257	263	6	418009005
6349735201	130300000	6349735219	3/4/2013	4/2/2013	263	269	6	418009005
6349735201	130300000	6349735219	4/2/2013	5/2/2013	269	277	8	418009005
6349735201	130300000	6349735219	5/2/2013	6/4/2013	277	291	14	418009005
6349735201	130300000	6349735219	6/4/2013	7/2/2013	291	300	9	418009005
6349735201	130300000	6349735219	7/2/2013	8/2/2013	300	312	12	418009005
6349735201	130300000	6349735219	8/2/2013	9/4/2013	312	327	15	418009005
6349735201	130300000	6349735219	9/4/2013	10/2/2013	327	338	11	418009005
6349735201	130300000	6349735219	10/2/2013	11/4/2013	338	349	11	418009005
6349735201	130300000	6349735219	11/4/2013	12/3/2013	349	356	7	418009005
6349735201	130300000	6349735219	12/3/2013	1/3/2014	356	361	5	418009005
6349735201	130300000	6349735219	1/3/2014	2/4/2014	361	365	4	418009005
6349735201	130300000	6349735219	2/4/2014	3/4/2014	365	370	5	418009005
6349735201	130300000	6349735219	3/4/2014	4/2/2014	370	376	6	418009005
7707401362	130300000	7707401318	12/29/2011	2/28/2012	467	485	18	418009005
7707401362	130300000	7707401318	2/28/2012	4/25/2012	485	500	15	418009005
7707401362	130300000	7707401318	4/25/2012	6/22/2012	500	528	28	418009005
7707401362	130300000	7707401318	6/22/2012	8/21/2012	528	559	31	418009005
7707401362	130300000	7707401318	8/21/2012	10/17/2012	559	584	25	418009005
7707401362	130300000	7707401318	10/17/2012	12/17/2012	584	603	19	418009005
7707401362	130300000	7707401318	12/17/2012	2/4/2013	603	617	14	418009005
7707401362	130300000	7707401318	2/4/2013	3/4/2013	617	629	12	418009005
7707401362	130300000	7707401318	3/4/2013	4/2/2013	629	643	14	418009005
7707401362	130300000	7707401318	4/2/2013	5/2/2013	643	654	11	418009005
7707401362	130300000	7707401318	5/2/2013	6/4/2013	654	674	20	418009005
7707401362	130300000	7707401318	6/4/2013	7/2/2013	674	691	17	418009005
7707401362	130300000	7707401318	7/2/2013	8/2/2013	691	704	13	418009005
7707401362	130300000	7707401318	8/2/2013	9/4/2013	704	726	22	418009005
7707401362	130300000	7707401318	9/4/2013	10/2/2013	726	742	16	418009005
7707401362	130300000	7707401318	10/2/2013	11/4/2013	742	755	13	418009005
7707401362	130300000	7707401318	11/4/2013	12/3/2013	755	763	8	418009005
7707401362	130300000	7707401318	12/3/2013	1/3/2014	763	770	7	418009005
7707401362	130300000	7707401318	1/3/2014	2/4/2014	770	776	6	418009005

7707401362	130300000	7707401318	2/4/2014	3/4/2014	776	780	4	418009005
7707401362	130300000	7707401318	3/4/2014	4/2/2014	780	786	6	418009005
4311453927	130300000	4311453989	12/29/2011	2/28/2012	358	371	13	418009006
4311453927	130300000	4311453989	2/28/2012	4/25/2012	371	383	12	418009006
4311453927	130300000	4311453989	4/25/2012	6/22/2012	383	404	21	418009006
4311453927	130300000	4311453989	6/22/2012	8/21/2012	404	421	17	418009006
4311453927	130300000	4311453989	8/21/2012	10/17/2012	421	437	16	418009006
4311453927	130300000	4311453989	10/17/2012	12/17/2012	437	454	17	418009006
4311453927	130300000	4311453989	12/17/2012	2/4/2013	454	463	9	418009006
4311453927	130300000	4311453989	2/4/2013	3/4/2013	463	466	3	418009006
4311453927	130300000	4311453989	3/4/2013	4/2/2013	466	468	2	418009006
4311453927	130300000	4311453989	4/2/2013	5/2/2013	468	482	14	418009006
4311453927	130300000	4311453989	5/2/2013	6/4/2013	482	486	4	418009006
4311453927	130300000	4311453989	6/4/2013	7/2/2013	486	489	3	418009006
4311453927	130300000	4311453989	7/2/2013	8/2/2013	489	493	4	418009006
4311453927	130300000	4311453989	8/2/2013	9/4/2013	493	497	4	418009006
4311453927	130300000	4311453989	9/4/2013	10/2/2013	497	500	3	418009006
4311453927	130300000	4311453989	10/2/2013	11/4/2013	500	503	3	418009006
4311453927	130300000	4311453989	11/4/2013	12/3/2013	503	505	2	418009006
4311453927	130300000	4311453989	12/3/2013	1/3/2014	505	508	3	418009006
4311453927	130300000	4311453989	1/3/2014	2/4/2014	508	510	2	418009006
4311453927	130300000	4311453989	2/4/2014	3/4/2014	510	512	2	418009006
4311453927	130300000	4311453989	3/4/2014	4/2/2014	512	514	2	418009006
5887530001	130300000	5887530001	12/29/2011	2/28/2012	211	217	6	418009007
5887530001	130300000	5887530001	2/28/2012	4/25/2012	217	222	5	418009007
5887530001	130300000	5887530001	4/25/2012	6/22/2012	222	229	7	418009007
5887530001	130300000	5887530001	6/22/2012	8/21/2012	229	235	6	418009007
5887530001	130300000	5887530001	8/21/2012	10/17/2012	235	240	5	418009007
5887530001	130300000	5887530001	10/17/2012	12/17/2012	240	246	6	418009007
5887530001	130300000	5887530001	12/17/2012	2/4/2013	246	249	3	418009007
5887530001	130300000	5887530001	2/4/2013	3/4/2013	249	251	2	418009007
5887530001	130300000	5887530001	3/4/2013	4/2/2013	251	253	2	418009007
5887530001	130300000	5887530001	4/2/2013	5/2/2013	253	255	2	418009007
5887530001	130300000	5887530001	5/2/2013	6/4/2013	255	258	3	418009007
5887530001	130300000	5887530001	6/4/2013	7/2/2013	258	260	2	418009007
5887530001	130300000	5887530001	7/2/2013	8/2/2013	260	263	3	418009007
5887530001	130300000	5887530001	8/2/2013	9/4/2013	263	266	3	418009007
5887530001	130300000	5887530001	9/4/2013	10/2/2013	266	267	1	418009007
5887530001	130300000	5887530001	10/2/2013	11/4/2013	267	273	6	418009007
5887530001	130300000	5887530001	11/4/2013	12/2/2013	273	276.862	3.862	418009007
5887530001	130300000	5887530001	12/2/2013	1/3/2014	276.862	282	5.138	418009007
5887530001	130300000	5887530001	1/3/2014	2/4/2014	282	288	6	418009007
5887530001	130300000	5887530001	2/4/2014	3/4/2014	288	297	9	418009007
5887530001	130300000	5887530001	3/4/2014	4/2/2014	297	310	13	418009007
9955497491	130300000	9955497423	12/29/2011	2/28/2012	298	307	9	418009008
9955497491	130300000	9955497423	2/28/2012	4/25/2012	307	314	7	418009008
9955497491	130300000	9955497423	4/25/2012	6/22/2012	314	323	9	418009008

9955497491	130300000	9955497423	6/22/2012	8/21/2012	323	337	14	418009008
9955497491	130300000	9955497423	8/21/2012	10/17/2012	337	350	13	418009008
9955497491	130300000	9955497423	10/17/2012	12/17/2012	350	362	12	418009008
9955497491	130300000	9955497423	12/17/2012	2/4/2013	362	369	7	418009008
9955497491	130300000	9955497423	2/4/2013	3/4/2013	369	372	3	418009008
9955497491	130300000	9955497423	3/4/2013	4/2/2013	372	377	5	418009008
9955497491	130300000	9955497423	4/2/2013	5/2/2013	377	382	5	418009008
9955497491	130300000	9955497423	5/2/2013	6/4/2013	382	388	6	418009008
9955497491	130300000	9955497423	6/4/2013	7/2/2013	388	397	9	418009008
9955497491	130300000	9955497423	7/2/2013	8/2/2013	397	408	11	418009008
9955497491	130300000	9955497423	8/2/2013	9/4/2013	408	420	12	418009008
9955497491	130300000	9955497423	9/4/2013	10/2/2013	420	427	7	418009008
9955497491	130300000	9955497423	10/2/2013	11/4/2013	427	432	5	418009008
9955497491	130300000	9955497423	11/4/2013	12/3/2013	432	436	4	418009008
9955497491	130300000	9955497423	12/3/2013	1/3/2014	436	440	4	418009008
9955497491	130300000	9955497423	1/3/2014	2/4/2014	440	445	5	418009008
9955497491	130300000	9955497423	2/4/2014	3/4/2014	445	448	3	418009008
9955497491	130300000	9955497423	3/4/2014	4/2/2014	448	452	4	418009008
1963467847	130300000	1963467837	12/29/2011	2/28/2012	457	499	42	418009009
1963467847	130300000	1963467837	2/28/2012	4/27/2012	499	566.818	67	418009009
1963467847	130300000	1963467837	4/27/2012	6/22/2012	566.818	576	10	418009009
1963467847	130300000	1963467837	6/22/2012	8/21/2012	576	590	14	418009009
1963467847	130300000	1963467837	8/21/2012	10/17/2012	590	623	33	418009009
1963467847	130300000	1963467837	10/17/2012	12/17/2012	623	628	5	418009009
1963467847	130300000	1963467837	12/17/2012	2/4/2013	628	633	5	418009009
1963467847	130300000	1963467837	2/4/2013	3/4/2013	633	635	2	418009009
1963467847	130300000	1963467837	3/4/2013	4/2/2013	635	637	2	418009009
1963467847	130300000	1963467837	4/2/2013	5/2/2013	637	639	2	418009009
1963467847	130300000	1963467837	5/2/2013	6/4/2013	639	642	3	418009009
1963467847	130300000	1963467837	6/4/2013	7/2/2013	642	646	4	418009009
1963467847	130300000	1963467837	7/2/2013	8/2/2013	646	676	30	418009009
1963467847	130300000	1963467837	8/2/2013	9/4/2013	676	680	4	418009009
1963467847	130300000	1963467837	9/4/2013	10/2/2013	680	683	3	418009009
1963467847	130300000	1963467837	10/2/2013	11/4/2013	683	686	3	418009009
1963467847	130300000	1963467837	11/4/2013	12/3/2013	686	693	7	418009009
1963467847	130300000	1963467837	12/3/2013	1/3/2014	693	699	6	418009009
1963467847	130300000	1963467837	1/3/2014	2/4/2014	699	703	4	418009009
1963467847	130300000	1963467837	2/4/2014	3/4/2014	703	706	3	418009009
1963467847	130300000	1963467837	3/4/2014	4/2/2014	706	711	5	418009009
5885020224	130300000	5885020292	12/29/2011	2/28/2012	230	237	7	418009010
5885020224	130300000	5885020292	2/28/2012	4/25/2012	237	243	6	418009010
5885020224	130300000	5885020292	4/25/2012	6/22/2012	243	250	7	418009010
5885020224	130300000	5885020292	6/22/2012	8/21/2012	250	257	7	418009010
5885020224	130300000	5885020292	8/21/2012	10/17/2012	257	279	22	418009010
5885020224	130300000	5885020292	10/17/2012	12/17/2012	279	290	11	418009010
5885020224	130300000	5885020292	12/17/2012	2/4/2013	290	295	5	418009010
5885020224	130300000	5885020292	2/4/2013	3/4/2013	295	299	4	418009010

5885020224	130300000	5885020292	3/4/2013	4/2/2013	299	301	2	418009010
5885020224	130300000	5885020292	4/2/2013	5/2/2013	301	305	4	418009010
5885020224	130300000	5885020292	5/2/2013	6/4/2013	305	309	4	418009010
5885020224	130300000	5885020292	6/4/2013	7/2/2013	309	313	4	418009010
5885020224	130300000	5885020292	7/2/2013	8/2/2013	313	317	4	418009010
5885020224	130300000	5885020292	8/2/2013	9/4/2013	317	321	4	418009010
5885020224	130300000	5885020292	9/4/2013	10/2/2013	321	325	4	418009010
5885020224	130300000	5885020292	10/2/2013	11/4/2013	325	328	3	418009010
5885020224	130300000	5885020292	11/4/2013	12/3/2013	328	332	4	418009010
5885020224	130300000	5885020292	12/3/2013	1/3/2014	332	335	3	418009010
5885020224	130300000	5885020292	1/3/2014	2/4/2014	335	339	4	418009010
5885020224	130300000	5885020292	2/4/2014	3/4/2014	339	344	5	418009010
5885020224	130300000	5885020292	3/4/2014	4/2/2014	344	350	6	418009010
2415676041	130300000	2415676049	12/29/2011	2/28/2012	211	222	11	418009011
2415676041	130300000	2415676049	2/28/2012	4/25/2012	222	229	7	418009011
2415676041	130300000	2415676049	4/25/2012	6/22/2012	229	234	5	418009011
2415676041	130300000	2415676049	6/22/2012	8/21/2012	234	239	5	418009011
2415676041	130300000	2415676049	8/21/2012	10/17/2012	239	247	8	418009011
2415676041	130300000	2415676049	10/17/2012	12/17/2012	247	256	9	418009011
2415676041	130300000	2415676049	12/17/2012	2/4/2013	256	262	6	418009011
2415676041	130300000	2415676049	2/4/2013	3/4/2013	262	266	4	418009011
2415676041	130300000	2415676049	3/4/2013	4/2/2013	266	270	4	418009011
2415676041	130300000	2415676049	4/2/2013	5/2/2013	270	274	4	418009011
2415676041	130300000	2415676049	5/2/2013	6/4/2013	274	280	6	418009011
2415676041	130300000	2415676049	6/4/2013	7/2/2013	280	284	4	418009011
2415676041	130300000	2415676049	7/2/2013	8/2/2013	284	290	6	418009011
2415676041	130300000	2415676049	8/2/2013	9/4/2013	290	297	7	418009011
2415676041	130300000	2415676049	9/4/2013	10/2/2013	297	303	6	418009011
2415676041	130300000	2415676049	10/2/2013	11/4/2013	303	309	6	418009011
2415676041	130300000	2415676049	11/4/2013	12/3/2013	309	314	5	418009011
2415676041	130300000	2415676049	12/3/2013	1/3/2014	314	321	7	418009011
2415676041	130300000	2415676049	1/3/2014	2/4/2014	321	328	7	418009011
2415676041	130300000	2415676049	2/4/2014	3/4/2014	328	333	5	418009011
2415676041	130300000	2415676049	3/4/2014	4/2/2014	333	338	5	418009011
9138447670	130300000	9138447613	12/29/2011	2/28/2012	607	631	24	418009011
9138447670	130300000	9138447613	2/28/2012	4/25/2012	631	650	19	418009011
9138447670	130300000	9138447613	4/25/2012	6/22/2012	650	671	21	418009011
9138447670	130300000	9138447613	6/22/2012	8/21/2012	671	695	24	418009011
9138447670	130300000	9138447613	8/21/2012	10/17/2012	695	723	28	418009011
9138447670	130300000	9138447613	10/17/2012	12/17/2012	723	749	26	418009011
9138447670	130300000	9138447613	12/17/2012	2/4/2013	749	767	18	418009011
9138447670	130300000	9138447613	2/4/2013	3/4/2013	767	778	11	418009011
9138447670	130300000	9138447613	3/4/2013	4/2/2013	778	790	12	418009011
9138447670	130300000	9138447613	4/2/2013	5/2/2013	790	801	11	418009011
9138447670	130300000	9138447613	5/2/2013	6/4/2013	801	816	15	418009011
9138447670	130300000	9138447613	6/4/2013	7/2/2013	816	831	15	418009011
9138447670	130300000	9138447613	7/2/2013	8/2/2013	831	849	18	418009011

9138447670	130300000	9138447613	8/2/2013	9/4/2013	849	865	16	418009011
9138447670	130300000	9138447613	9/4/2013	10/2/2013	865	875	10	418009011
9138447670	130300000	9138447613	10/2/2013	11/4/2013	875	889	14	418009011
9138447670	130300000	9138447613	11/4/2013	12/3/2013	889	900	11	418009011
9138447670	130300000	9138447613	12/3/2013	1/3/2014	900	911	11	418009011
9138447670	130300000	9138447613	1/3/2014	2/4/2014	911	923	12	418009011
9138447670	130300000	9138447613	2/4/2014	3/4/2014	923	933	10	418009011
9138447670	130300000	9138447613	3/4/2014	4/2/2014	933	944	11	418009011
9407360315	130300000	9407360348	12/29/2011	2/28/2012	962	1036	74	418009012
9407360315	130300000	9407360348	2/28/2012	4/25/2012	1036	1062	26	418009012
9407360315	130300000	9407360348	4/25/2012	6/22/2012	1062	1100	38	418009012
9407360315	130300000	9407360348	6/22/2012	8/21/2012	1100	1143	43	418009012
9407360315	130300000	9407360348	8/21/2012	10/17/2012	1143	1199	56	418009012
9407360315	130300000	9407360348	10/17/2012	12/7/2012	1199	1252	53	418009012
9407360315	130300000	9407360348	12/7/2012	12/17/2012	1252	1262	10	418009012
9407360315	130300000	9407360348	12/17/2012	2/4/2013	1262	1277	15	418009012
9407360315	130300000	9407360348	2/4/2013	3/4/2013	1277	1285	8	418009012
9407360315	130300000	9407360348	3/4/2013	4/2/2013	1285	1300	15	418009012
9407360315	130300000	9407360348	4/2/2013	5/2/2013	1300	1315	15	418009012
9407360315	130300000	9407360348	5/2/2013	6/4/2013	1315	1334	19	418009012
9407360315	130300000	9407360348	6/4/2013	7/2/2013	1334	1351	17	418009012
9407360315	130300000	9407360348	7/2/2013	8/2/2013	1351	1366	15	418009012
9407360315	130300000	9407360348	8/2/2013	9/4/2013	1366	1387	21	418009012
9407360315	130300000	9407360348	9/4/2013	10/2/2013	1387	1400	13	418009012
9407360315	130300000	9407360348	10/2/2013	11/4/2013	1400	1411	11	418009012
9407360315	130300000	9407360348	11/4/2013	12/3/2013	1411	1417	6	418009012
9407360315	130300000	9407360348	12/3/2013	1/3/2014	1417	1423	6	418009012
9407360315	130300000	9407360348	1/3/2014	2/4/2014	1423	1430	7	418009012
9407360315	130300000	9407360348	2/4/2014	3/4/2014	1430	1442	12	418009012
9407360315	130300000	9407360348	3/4/2014	4/2/2014	1442	1470	28	418009012
1711165311	130300000	1711165333	12/29/2011	2/28/2012	603	630	27	418009013
1711165311	130300000	1711165333	2/28/2012	4/25/2012	630	647	17	418009013
1711165311	130300000	1711165333	4/25/2012	6/22/2012	647	690	43	418009013
1711165311	130300000	1711165333	6/22/2012	8/21/2012	690	733	43	418009013
1711165311	130300000	1711165333	8/21/2012	10/17/2012	733	771	38	418009013
1711165311	130300000	1711165333	10/17/2012	12/17/2012	771	798	27	418009013
1711165311	130300000	1711165333	12/17/2012	2/4/2013	798	805	7	418009013
1711165311	130300000	1711165333	2/4/2013	3/4/2013	805	809	4	418009013
1711165311	130300000	1711165333	3/4/2013	4/2/2013	809	819	10	418009013
1711165311	130300000	1711165333	4/2/2013	5/2/2013	819	827	8	418009013
1711165311	130300000	1711165333	5/2/2013	6/4/2013	827	840	13	418009013
1711165311	130300000	1711165333	6/4/2013	7/2/2013	840	858	18	418009013
1711165311	130300000	1711165333	7/2/2013	8/2/2013	858	873	15	418009013
1711165311	130300000	1711165333	8/2/2013	9/4/2013	873	890	17	418009013
1711165311	130300000	1711165333	9/4/2013	10/2/2013	890	910	20	418009013
1711165311	130300000	1711165333	10/2/2013	11/4/2013	910	929	19	418009013
1711165311	130300000	1711165333	11/4/2013	12/3/2013	929	940	11	418009013

1711165311	130300000	1711165333	12/3/2013	1/3/2014	940	951	11	418009013
1711165311	130300000	1711165333	1/3/2014	2/4/2014	951	962	11	418009013
1711165311	130300000	1711165333	2/4/2014	3/4/2014	962	971	9	418009013
1711165311	130300000	1711165333	3/4/2014	4/2/2014	971	978	7	418009013
5709613877	130300000	5709613837	12/29/2011	2/28/2012	252	258	6	418009014
5709613877	130300000	5709613837	2/28/2012	4/25/2012	258	265	7	418009014
5709613877	130300000	5709613837	4/25/2012	6/22/2012	265	273	8	418009014
5709613877	130300000	5709613837	6/22/2012	8/21/2012	273	313	40	418009014
5709613877	130300000	5709613837	8/21/2012	10/17/2012	313	330	17	418009014
5709613877	130300000	5709613837	10/17/2012	12/17/2012	330	348	18	418009014
5709613877	130300000	5709613837	12/17/2012	2/4/2013	348	358	10	418009014
5709613877	130300000	5709613837	2/4/2013	3/4/2013	358	364	6	418009014
5709613877	130300000	5709613837	3/4/2013	4/2/2013	364	371	7	418009014
5709613877	130300000	5709613837	4/2/2013	5/2/2013	371	381	10	418009014
5709613877	130300000	5709613837	5/2/2013	6/4/2013	381	392	11	418009014
5709613877	130300000	5709613837	6/4/2013	7/2/2013	392	403	11	418009014
5709613877	130300000	5709613837	7/2/2013	8/2/2013	403	417	14	418009014
5709613877	130300000	5709613837	8/2/2013	9/4/2013	417	428	11	418009014
5709613877	130300000	5709613837	9/4/2013	10/2/2013	428	437	9	418009014
5709613877	130300000	5709613837	10/2/2013	11/4/2013	437	445	8	418009014
5709613877	130300000	5709613837	11/4/2013	12/3/2013	445	451	6	418009014
5709613877	130300000	5709613837	12/3/2013	1/3/2014	451	457	6	418009014
5709613877	130300000	5709613837	1/3/2014	2/4/2014	457	464	7	418009014
5709613877	130300000	5709613837	2/4/2014	3/4/2014	464	471	7	418009014
5709613877	130300000	5709613837	3/4/2014	4/2/2014	471	481	10	418009014
7716889750	130300000	7716889718	12/29/2011	2/28/2012	759	783	24	418009014
7716889750	130300000	7716889718	2/28/2012	4/25/2012	783	803	20	418009014
7716889750	130300000	7716889718	4/25/2012	6/22/2012	803	834	31	418009014
7716889750	130300000	7716889718	6/22/2012	8/21/2012	834	897	63	418009014
7716889750	130300000	7716889718	8/21/2012	10/17/2012	897	930	33	418009014
7716889750	130300000	7716889718	10/17/2012	12/17/2012	930	977	47	418009014
7716889750	130300000	7716889718	12/17/2012	2/4/2013	977	999	22	418009014
7716889750	130300000	7716889718	2/4/2013	3/4/2013	999	1012	13	418009014
7716889750	130300000	7716889718	3/4/2013	4/2/2013	1012	1026	14	418009014
7716889750	130300000	7716889718	4/2/2013	5/2/2013	1026	1041	15	418009014
7716889750	130300000	7716889718	5/2/2013	6/4/2013	1041	1060	19	418009014
7716889750	130300000	7716889718	6/4/2013	7/2/2013	1060	1075	15	418009014
7716889750	130300000	7716889718	7/2/2013	8/2/2013	1075	1091	16	418009014
7716889750	130300000	7716889718	8/2/2013	9/4/2013	1091	1114	23	418009014
7716889750	130300000	7716889718	9/4/2013	10/2/2013	1114	1132	18	418009014
7716889750	130300000	7716889718	10/2/2013	11/4/2013	1132	1149	17	418009014
7716889750	130300000	7716889718	11/4/2013	12/3/2013	1149	1161	12	418009014
7716889750	130300000	7716889718	12/3/2013	1/3/2014	1161	1171	10	418009014
7716889750	130300000	7716889718	1/3/2014	2/4/2014	1171	1182	11	418009014
7716889750	130300000	7716889718	2/4/2014	3/4/2014	1182	1189	7	418009014
7716889750	130300000	7716889718	3/4/2014	4/2/2014	1189	1202	13	418009014
6007091654	130300000	6007091671	12/29/2011	2/28/2012	80	81	1	418009015

6007091654	130300000	6007091671	2/28/2012	4/25/2012	81	82	1	418009015
6007091654	130300000	6007091671	4/25/2012	6/22/2012	82	82	0	418009015
6007091654	130300000	6007091671	6/22/2012	8/21/2012	82	82	0	418009015
6007091654	130300000	6007091671	8/21/2012	10/17/2012	82	82	0	418009015
6007091654	130300000	6007091671	10/17/2012	12/17/2012	82	82	0	418009015
6007091654	130300000	6007091671	12/17/2012	2/4/2013	82	82	0	418009015
6007091654	130300000	6007091671	2/4/2013	3/4/2013	82	82	0	418009015
6007091654	130300000	6007091671	3/4/2013	4/2/2013	82	82	0	418009015
6007091654	130300000	6007091671	4/2/2013	5/2/2013	82	82	0	418009015
6007091654	130300000	6007091671	5/2/2013	6/4/2013	82	82	0	418009015
6007091654	130300000	6007091671	6/4/2013	7/2/2013	82	82	0	418009015
6007091654	130300000	6007091671	7/2/2013	8/2/2013	82	82	0	418009015
6007091654	130300000	6007091671	8/2/2013	9/4/2013	82	82	0	418009015
6007091654	130300000	6007091671	9/4/2013	10/2/2013	82	82	0	418009015
6007091654	130300000	6007091671	10/2/2013	11/4/2013	82	82	0	418009015
6007091654	130300000	6007091671	11/4/2013	12/3/2013	82	82	0	418009015
6007091654	130300000	6007091671	12/3/2013	1/3/2014	82	82	0	418009015
6007091654	130300000	6007091671	1/3/2014	2/4/2014	82	82	0	418009015
6007091654	130300000	6007091671	2/4/2014	3/4/2014	82	82	0	418009015
6007091654	130300000	6007091671	3/4/2014	4/2/2014	82	82	0	418009015
3040101015	130300000	3040101002	12/29/2011	2/28/2012	123	129	6	418009016
3040101015	130300000	3040101002	2/28/2012	4/25/2012	129	137	8	418009016
3040101015	130300000	3040101002	4/25/2012	6/22/2012	137	143	6	418009016
3040101015	130300000	3040101002	6/22/2012	8/21/2012	143	150	7	418009016
3040101015	130300000	3040101002	8/21/2012	9/5/2012	150	151	1	418009016
3040101015	130300000	3040101002	6/20/2013	7/2/2013	152	154	2	418009016
3040101015	130300000	3040101002	7/2/2013	8/2/2013	154	161	7	418009016
3040101015	130300000	3040101002	8/2/2013	9/4/2013	161	168	7	418009016
3040101015	130300000	3040101002	9/4/2013	10/2/2013	168	174	6	418009016
3040101015	130300000	3040101002	10/2/2013	11/4/2013	174	182	8	418009016
3040101015	130300000	3040101002	11/4/2013	12/3/2013	182	188	6	418009016
3040101015	130300000	3040101002	12/3/2013	1/3/2014	188	194	6	418009016
3040101015	130300000	3040101002	1/3/2014	2/4/2014	194	200	6	418009016
3040101015	130300000	3040101002	2/4/2014	3/4/2014	200	206	6	418009016
3040101015	130300000	3040101002	3/4/2014	4/2/2014	206	211	5	418009016
8739977881	130300000	8739977859	12/29/2011	2/28/2012	318	327	9	418009016
8739977881	130300000	8739977859	2/28/2012	4/25/2012	327	337	10	418009016
8739977881	130300000	8739977859	4/25/2012	6/22/2012	337	352	15	418009016
8739977881	130300000	8739977859	6/22/2012	8/21/2012	352	362	10	418009016
8739977881	130300000	8739977859	8/21/2012	10/17/2012	362	372	10	418009016
8739977881	130300000	8739977859	10/17/2012	12/17/2012	372	381	9	418009016
8739977881	130300000	8739977859	12/17/2012	2/4/2013	381	390	9	418009016
8739977881	130300000	8739977859	2/4/2013	3/4/2013	390	395	5	418009016
8739977881	130300000	8739977859	3/4/2013	4/2/2013	395	399	4	418009016
8739977881	130300000	8739977859	4/2/2013	5/2/2013	399	404	5	418009016
8739977881	130300000	8739977859	5/2/2013	6/4/2013	404	409	5	418009016
8739977881	130300000	8739977859	6/4/2013	7/2/2013	409	413	4	418009016

8739977881	130300000	8739977859	7/2/2013	8/2/2013	413	419	6	418009016
8739977881	130300000	8739977859	8/2/2013	9/4/2013	419	426	7	418009016
8739977881	130300000	8739977859	9/4/2013	10/2/2013	426	431	5	418009016
8739977881	130300000	8739977859	10/2/2013	11/4/2013	431	436	5	418009016
8739977881	130300000	8739977859	11/4/2013	12/3/2013	436	440	4	418009016
8739977881	130300000	8739977859	12/3/2013	1/3/2014	440	444	4	418009016
8739977881	130300000	8739977859	1/3/2014	2/4/2014	444	448	4	418009016
8739977881	130300000	8739977859	2/4/2014	3/4/2014	448	452	4	418009016
8739977881	130300000	8739977859	3/4/2014	4/2/2014	452	457	5	418009016
9062867783	130300000	9062867724	12/29/2011	2/28/2012	111	117	6	418009016
9062867783	130300000	9062867724	2/28/2012	4/25/2012	117	121	4	418009016
9062867783	130300000	9062867724	4/25/2012	6/22/2012	121	126	5	418009016
9062867783	130300000	9062867724	6/22/2012	8/21/2012	126	132	6	418009016
9062867783	130300000	9062867724	8/21/2012	10/17/2012	132	137	5	418009016
9062867783	130300000	9062867724	10/17/2012	12/17/2012	137	144	7	418009016
9062867783	130300000	9062867724	12/17/2012	2/4/2013	144	153	9	418009016
9062867783	130300000	9062867724	2/4/2013	3/4/2013	153	165	12	418009016
9062867783	130300000	9062867724	3/4/2013	4/2/2013	165	167.035	2.035	418009016
9062867783	130300000	9062867724	3/4/2013	4/2/2013	165	184	19	418009016
9062867783	130300000	9062867724	4/2/2013	5/2/2013	184	204	20	418009016
9062867783	130300000	9062867724	5/2/2013	6/4/2013	204	214	10	418009016
9062867783	130300000	9062867724	6/4/2013	7/2/2013	214	216.414	2.414	418009016
9062867783	130300000	9062867724	6/4/2013	7/2/2013	214	215	1	418009016
9062867783	130300000	9062867724	7/2/2013	8/2/2013	215	215	0	418009016
9062867783	130300000	9062867724	8/2/2013	9/4/2013	215	216	1	418009016
9062867783	130300000	9062867724	9/4/2013	10/2/2013	216	216	0	418009016
9062867783	130300000	9062867724	10/2/2013	11/4/2013	216	217	1	418009016
9062867783	130300000	9062867724	11/4/2013	12/3/2013	217	219	2	418009016
9062867783	130300000	9062867724	12/3/2013	1/3/2014	219	222	3	418009016
9062867783	130300000	9062867724	1/3/2014	2/4/2014	222	225	3	418009016
9062867783	130300000	9062867724	2/4/2014	3/4/2014	225	227	2	418009016
9062867783	130300000	9062867724	3/4/2014	4/2/2014	227	228	1	418009016
4974145592	130300000	4974145529	3/22/2012	4/25/2012	58	60	2	418009017
4974145592	130300000	4974145529	4/25/2012	6/14/2012	60	63.804	3	418009017
4974145592	130300000	4974145529	10/15/2012	10/17/2012	63	63	0	418009017
4974145592	130300000	4974145529	10/17/2012	11/30/2012	63	67	4	418009017
4974145592	130300000	4974145529	10/29/2013	12/3/2013	67	68	1	418009017
4974145592	130300000	4974145529	12/3/2013	12/6/2013	68	69	1	418009017
4974145592	130300000	4974145529	1/27/2014	2/5/2014	69	69	0	418009017
6047178743	130300000	6047178745	12/29/2011	2/28/2012	1	1	0	418009018
6047178743	130300000	6047178745	2/28/2012	4/25/2012	1	1	0	418009018
6047178743	130300000	6047178745	4/25/2012	6/22/2012	1	1	0	418009018
6047178743	130300000	6047178745	6/22/2012	8/21/2012	1	1	0	418009018
6047178743	130300000	6047178745	8/21/2012	10/17/2012	1	1	0	418009018
6047178743	130300000	6047178745	10/17/2012	12/17/2012	1	1	0	418009018
6047178743	130300000	6047178745	12/17/2012	2/4/2013	1	1	0	418009018
6047178743	130300000	6047178745	2/4/2013	3/4/2013	1	1	0	418009018

6047178743	130300000	6047178745	3/4/2013	4/2/2013	1	1	0	418009018
6047178743	130300000	6047178745	4/2/2013	5/2/2013	1	1	0	418009018
6047178743	130300000	6047178745	5/2/2013	6/4/2013	1	1	0	418009018
6047178743	130300000	6047178745	6/4/2013	7/2/2013	1	1	0	418009018
6047178743	130300000	6047178745	7/2/2013	8/2/2013	1	1	0	418009018
6047178743	130300000	6047178745	8/2/2013	9/4/2013	1	1	0	418009018
6047178743	130300000	6047178745	9/4/2013	10/2/2013	1	1	0	418009018
6047178743	130300000	6047178745	10/2/2013	11/4/2013	1	1	0	418009018
6047178743	130300000	6047178745	11/4/2013	12/3/2013	1	1	0	418009018
6047178743	130300000	6047178745	12/3/2013	1/3/2014	1	1	0	418009018
6047178743	130300000	6047178745	1/3/2014	2/4/2014	1	1	0	418009018
6047178743	130300000	6047178745	2/4/2014	3/4/2014	1	1	0	418009018
6047178743	130300000	6047178745	3/4/2014	4/2/2014	1	1	0	418009018
5610350733	130300000	5610350784	12/29/2011	2/28/2012	604	619	15	418009019
5610350733	130300000	5610350784	2/28/2012	4/25/2012	619	634	15	418009019
5610350733	130300000	5610350784	4/25/2012	6/22/2012	634	651	17	418009019
5610350733	130300000	5610350784	6/22/2012	8/21/2012	651	669	18	418009019
5610350733	130300000	5610350784	8/21/2012	10/17/2012	669	690	21	418009019
5610350733	130300000	5610350784	10/17/2012	12/17/2012	690	709	19	418009019
5610350733	130300000	5610350784	12/17/2012	2/4/2013	709	724	15	418009019
5610350733	130300000	5610350784	2/4/2013	3/4/2013	724	731	7	418009019
5610350733	130300000	5610350784	3/4/2013	4/2/2013	731	740	9	418009019
5610350733	130300000	5610350784	4/2/2013	5/2/2013	740	748	8	418009019
5610350733	130300000	5610350784	5/2/2013	6/4/2013	748	754	6	418009019
5610350733	130300000	5610350784	6/4/2013	7/2/2013	754	764	10	418009019
5610350733	130300000	5610350784	7/2/2013	8/2/2013	764	775	11	418009019
5610350733	130300000	5610350784	8/2/2013	9/4/2013	775	787	12	418009019
5610350733	130300000	5610350784	9/4/2013	9/30/2013	787	794.429	7.429	418009019
5610350733	130300000	5610350784	9/30/2013	11/4/2013	794.429	800	5.571	418009019
5610350733	130300000	5610350784	11/4/2013	12/3/2013	800	805	5	418009019
5610350733	130300000	5610350784	12/3/2013	1/3/2014	805	809	4	418009019
5610350733	130300000	5610350784	1/3/2014	2/4/2014	809	813	4	418009019
5610350733	130300000	5610350784	2/4/2014	3/4/2014	813	820	7	418009019
5610350733	130300000	5610350784	3/4/2014	4/2/2014	820	825	5	418009019
7597758564	130300000	7597758591	12/29/2011	2/28/2012	342	359	17	418009020
7597758564	130300000	7597758591	2/28/2012	4/25/2012	359	376	17	418009020
7597758564	130300000	7597758591	4/25/2012	6/22/2012	376	406	30	418009020
7597758564	130300000	7597758591	6/22/2012	8/21/2012	406	420	14	418009020
7597758564	130300000	7597758591	8/21/2012	10/17/2012	420	438	18	418009020
7597758564	130300000	7597758591	10/17/2012	12/17/2012	438	456	18	418009020
7597758564	130300000	7597758591	12/17/2012	2/4/2013	456	468	12	418009020
7597758564	130300000	7597758591	2/4/2013	3/4/2013	468	476	8	418009020
7597758564	130300000	7597758591	3/4/2013	4/2/2013	476	484	8	418009020
7597758564	130300000	7597758591	4/2/2013	5/2/2013	484	491	7	418009020
7597758564	130300000	7597758591	5/2/2013	6/4/2013	491	503	12	418009020
7597758564	130300000	7597758591	6/4/2013	7/2/2013	503	518	15	418009020
7597758564	130300000	7597758591	7/2/2013	8/2/2013	518	535	17	418009020

7597758564	130300000	7597758591	8/2/2013	9/4/2013	535	549	14	418009020
7597758564	130300000	7597758591	9/4/2013	10/2/2013	549	568	19	418009020
7597758564	130300000	7597758591	10/2/2013	11/4/2013	568	584	16	418009020
7597758564	130300000	7597758591	11/4/2013	12/3/2013	584	595	11	418009020
7597758564	130300000	7597758591	12/3/2013	1/3/2014	595	602	7	418009020
7597758564	130300000	7597758591	1/3/2014	2/4/2014	602	608	6	418009020
7597758564	130300000	7597758591	2/4/2014	3/4/2014	608	613	5	418009020
7597758564	130300000	7597758591	3/4/2014	4/2/2014	613	620	7	418009020
9641570690	130300000	9641570609	12/29/2011	2/28/2012	310	322	12	418009022
9641570690	130300000	9641570609	2/28/2012	4/25/2012	322	331	9	418009022
9641570690	130300000	9641570609	4/25/2012	6/22/2012	331	348	17	418009022
9641570690	130300000	9641570609	6/22/2012	8/21/2012	348	370	22	418009022
9641570690	130300000	9641570609	8/21/2012	10/17/2012	370	388	18	418009022
9641570690	130300000	9641570609	10/17/2012	12/17/2012	388	409	21	418009022
9641570690	130300000	9641570609	12/17/2012	2/4/2013	409	415	6	418009022
9641570690	130300000	9641570609	2/4/2013	3/4/2013	415	423	8	418009022
9641570690	130300000	9641570609	3/4/2013	4/2/2013	423	429	6	418009022
9641570690	130300000	9641570609	4/2/2013	5/2/2013	429	434	5	418009022
9641570690	130300000	9641570609	5/2/2013	6/4/2013	434	442	8	418009022
9641570690	130300000	9641570609	6/4/2013	7/2/2013	442	453	11	418009022
9641570690	130300000	9641570609	7/2/2013	8/2/2013	453	463	10	418009022
9641570690	130300000	9641570609	8/2/2013	9/4/2013	463	474	11	418009022
9641570690	130300000	9641570609	9/4/2013	10/2/2013	474	480	6	418009022
9641570690	130300000	9641570609	10/2/2013	11/4/2013	480	488	8	418009022
9641570690	130300000	9641570609	11/4/2013	12/3/2013	488	494	6	418009022
9641570690	130300000	9641570609	12/3/2013	1/3/2014	494	500	6	418009022
9641570690	130300000	9641570609	1/3/2014	2/4/2014	500	506	6	418009022
9641570690	130300000	9641570609	2/4/2014	3/4/2014	506	511	5	418009022
9641570690	130300000	9641570609	3/4/2014	4/2/2014	511	521	10	418009022
1962205245	130300000	1962205224	12/29/2011	2/28/2012	37	44	7	418009023
1962205245	130300000	1962205224	2/28/2012	4/25/2012	44	55	11	418009023
1962205245	130300000	1962205224	4/25/2012	6/22/2012	55	68	13	418009023
1962205245	130300000	1962205224	6/22/2012	8/21/2012	68	83	15	418009023
1962205245	130300000	1962205224	8/21/2012	10/17/2012	83	107	24	418009023
1962205245	130300000	1962205224	10/17/2012	12/17/2012	107	122	15	418009023
1962205245	130300000	1962205224	12/17/2012	2/4/2013	122	131	9	418009023
1962205245	130300000	1962205224	2/4/2013	3/4/2013	131	137	6	418009023
1962205245	130300000	1962205224	3/4/2013	4/2/2013	137	146	9	418009023
1962205245	130300000	1962205224	4/2/2013	5/2/2013	146	152	6	418009023
1962205245	130300000	1962205224	5/2/2013	6/4/2013	152	159	7	418009023
1962205245	130300000	1962205224	6/4/2013	7/2/2013	159	164	5	418009023
1962205245	130300000	1962205224	7/2/2013	8/2/2013	164	172	8	418009023
1962205245	130300000	1962205224	8/2/2013	9/4/2013	172	179	7	418009023
1962205245	130300000	1962205224	9/4/2013	10/2/2013	179	185	6	418009023
1962205245	130300000	1962205224	10/2/2013	11/4/2013	185	193	8	418009023
1962205245	130300000	1962205224	11/4/2013	12/3/2013	193	199	6	418009023
1962205245	130300000	1962205224	12/3/2013	1/3/2014	199	205	6	418009023

1962205245	130300000	1962205224	1/3/2014	2/4/2014	205	210	5	418009023
1962205245	130300000	1962205224	2/4/2014	3/4/2014	210	214	4	418009023
1962205245	130300000	1962205224	3/4/2014	4/2/2014	214	219	5	418009023
4972162235	130300000	4972162221	12/29/2011	2/28/2012	258	275	17	418009024
4972162235	130300000	4972162221	2/28/2012	4/25/2012	275	291	16	418009024
4972162235	130300000	4972162221	4/25/2012	6/4/2012	291	302	11	418009024
4972162235	130300000	4972162221	6/4/2012	6/22/2012	302	302	0	418009024
4972162235	130300000	4972162221	6/22/2012	8/21/2012	302	311	9	418009024
4972162235	130300000	4972162221	8/21/2012	10/17/2012	311	323	12	418009024
4972162235	130300000	4972162221	10/17/2012	12/17/2012	323	334	11	418009024
4972162235	130300000	4972162221	12/17/2012	2/4/2013	334	341	7	418009024
4972162235	130300000	4972162221	2/4/2013	3/4/2013	341	344	3	418009024
4972162235	130300000	4972162221	3/4/2013	4/2/2013	344	351	7	418009024
4972162235	130300000	4972162221	4/2/2013	5/2/2013	351	357	6	418009024
4972162235	130300000	4972162221	5/2/2013	5/24/2013	357	360	3	418009024
4972162235	130300000	4972162221	5/31/2013	7/2/2013	361.273	372	10.727	418009024
4972162235	130300000	4972162221	7/2/2013	8/2/2013	372	383	11	418009024
4972162235	130300000	4972162221	8/2/2013	9/4/2013	383	411	28	418009024
4972162235	130300000	4972162221	9/4/2013	10/2/2013	411	427	16	418009024
4972162235	130300000	4972162221	10/2/2013	11/4/2013	427	444	17	418009024
4972162235	130300000	4972162221	11/4/2013	12/3/2013	444	452	8	418009024
4972162235	130300000	4972162221	12/3/2013	1/3/2014	452	459	7	418009024
4972162235	130300000	4972162221	1/3/2014	2/4/2014	459	469	10	418009024
4972162235	130300000	4972162221	2/4/2014	3/4/2014	469	478	9	418009024
4972162235	130300000	4972162221	3/4/2014	4/2/2014	478	486	8	418009024
3933330629	130300000	3933330633	12/29/2011	2/28/2012	393	427	34	418009025
3933330629	130300000	3933330633	2/28/2012	4/25/2012	427	458	31	418009025
3933330629	130300000	3933330633	4/25/2012	6/22/2012	458	484	26	418009025
3933330629	130300000	3933330633	6/22/2012	8/21/2012	484	511	27	418009025
3933330629	130300000	3933330633	8/21/2012	10/17/2012	511	538	27	418009025
3933330629	130300000	3933330633	10/17/2012	12/17/2012	538	563	25	418009025
3933330629	130300000	3933330633	12/17/2012	2/4/2013	563	586	23	418009025
3933330629	130300000	3933330633	2/4/2013	3/4/2013	586	600	14	418009025
3933330629	130300000	3933330633	3/4/2013	4/2/2013	600	612	12	418009025
3933330629	130300000	3933330633	4/2/2013	5/2/2013	612	623	11	418009025
3933330629	130300000	3933330633	5/2/2013	6/4/2013	623	638	15	418009025
3933330629	130300000	3933330633	6/4/2013	7/2/2013	638	649	11	418009025
3933330629	130300000	3933330633	7/2/2013	8/2/2013	649	662	13	418009025
3933330629	130300000	3933330633	8/2/2013	9/4/2013	662	677	15	418009025
3933330629	130300000	3933330633	9/4/2013	10/2/2013	677	689	12	418009025
3933330629	130300000	3933330633	10/2/2013	11/4/2013	689	703	14	418009025
3933330629	130300000	3933330633	11/4/2013	12/3/2013	703	715	12	418009025
3933330629	130300000	3933330633	12/3/2013	1/3/2014	715	726	11	418009025
3933330629	130300000	3933330633	1/3/2014	2/4/2014	726	739	13	418009025
3933330629	130300000	3933330633	2/4/2014	3/4/2014	739	750	11	418009025
3933330629	130300000	3933330633	3/4/2014	4/2/2014	750	762	12	418009025
7325064223	130300000	7325064295	12/29/2011	2/28/2012	244	258	14	418009026

7325064223	130300000	7325064295	2/28/2012	4/25/2012	258	272	14	418009026
7325064223	130300000	7325064295	4/25/2012	6/22/2012	272	285	13	418009026
7325064223	130300000	7325064295	6/22/2012	8/21/2012	285	295	10	418009026
7325064223	130300000	7325064295	8/21/2012	10/17/2012	295	305	10	418009026
7325064223	130300000	7325064295	10/17/2012	12/17/2012	305	319	14	418009026
7325064223	130300000	7325064295	12/17/2012	2/4/2013	319	329	10	418009026
7325064223	130300000	7325064295	2/4/2013	3/4/2013	329	334	5	418009026
7325064223	130300000	7325064295	3/4/2013	4/2/2013	334	340	6	418009026
7325064223	130300000	7325064295	4/2/2013	5/2/2013	340	346	6	418009026
7325064223	130300000	7325064295	5/2/2013	6/4/2013	346	355	9	418009026
7325064223	130300000	7325064295	6/4/2013	7/2/2013	355	361	6	418009026
7325064223	130300000	7325064295	7/2/2013	8/2/2013	361	368	7	418009026
7325064223	130300000	7325064295	8/2/2013	9/4/2013	368	377	9	418009026
7325064223	130300000	7325064295	9/4/2013	10/2/2013	377	383	6	418009026
7325064223	130300000	7325064295	10/2/2013	11/4/2013	383	392	9	418009026
7325064223	130300000	7325064295	11/4/2013	12/3/2013	392	399	7	418009026
7325064223	130300000	7325064295	12/3/2013	1/3/2014	399	406	7	418009026
7325064223	130300000	7325064295	1/3/2014	2/4/2014	406	415	9	418009026
7325064223	130300000	7325064295	2/4/2014	3/4/2014	415	423	8	418009026
7325064223	130300000	7325064295	3/4/2014	4/2/2014	423	429	6	418009026
4635776990	130300000	4635776993	12/29/2011	2/28/2012	557	576	19	418009027
4635776990	130300000	4635776993	2/28/2012	4/25/2012	576	599	23	418009027
4635776990	130300000	4635776993	4/25/2012	6/22/2012	599	619	20	418009027
4635776990	130300000	4635776993	6/22/2012	8/21/2012	619	653	34	418009027
4635776990	130300000	4635776993	8/21/2012	10/17/2012	653	680	27	418009027
4635776990	130300000	4635776993	10/17/2012	12/17/2012	680	707	27	418009027
4635776990	130300000	4635776993	12/17/2012	2/4/2013	707	720	13	418009027
4635776990	130300000	4635776993	2/4/2013	3/4/2013	720	730	10	418009027
4635776990	130300000	4635776993	3/4/2013	4/2/2013	730	740	10	418009027
4635776990	130300000	4635776993	4/2/2013	5/2/2013	740	753	13	418009027
4635776990	130300000	4635776993	5/2/2013	6/4/2013	753	768	15	418009027
4635776990	130300000	4635776993	6/4/2013	7/2/2013	768	776	8	418009027
4635776990	130300000	4635776993	7/2/2013	8/2/2013	776	811	35	418009027
4635776990	130300000	4635776993	8/2/2013	9/4/2013	811	834	23	418009027
4635776990	130300000	4635776993	9/4/2013	10/2/2013	834	854	20	418009027
4635776990	130300000	4635776993	10/2/2013	11/4/2013	854	868	14	418009027
4635776990	130300000	4635776993	11/4/2013	12/3/2013	868	878	10	418009027
4635776990	130300000	4635776993	12/3/2013	1/3/2014	878	885	7	418009027
4635776990	130300000	4635776993	1/3/2014	2/4/2014	885	895	10	418009027
4635776990	130300000	4635776993	2/4/2014	3/4/2014	895	902	7	418009027
4635776990	130300000	4635776993	3/4/2014	4/2/2014	902	908	6	418009027
0608014828	130300000	0608014886	12/29/2011	2/28/2012	210	217	7	418009028
0608014828	130300000	0608014886	2/28/2012	4/25/2012	217	229	12	418009028
0608014828	130300000	0608014886	4/25/2012	6/22/2012	229	247	18	418009028
0608014828	130300000	0608014886	6/22/2012	8/21/2012	247	265	18	418009028
0608014828	130300000	0608014886	8/21/2012	10/17/2012	265	276	11	418009028
0608014828	130300000	0608014886	10/17/2012	12/17/2012	276	281	5	418009028

0608014828	130300000	0608014886	12/17/2012	2/4/2013	281	285	4	418009028
0608014828	130300000	0608014886	2/4/2013	3/4/2013	285	287	2	418009028
0608014828	130300000	0608014886	3/4/2013	4/2/2013	287	290	3	418009028
0608014828	130300000	0608014886	4/2/2013	5/2/2013	290	294	4	418009028
0608014828	130300000	0608014886	5/2/2013	6/4/2013	294	296	2	418009028
0608014828	130300000	0608014886	6/4/2013	7/2/2013	296	300	4	418009028
0608014828	130300000	0608014886	7/2/2013	8/2/2013	300	304	4	418009028
0608014828	130300000	0608014886	8/2/2013	9/4/2013	304	308	4	418009028
0608014828	130300000	0608014886	9/4/2013	10/2/2013	308	314	6	418009028
0608014828	130300000	0608014886	10/2/2013	11/4/2013	314	316	2	418009028
0608014828	130300000	0608014886	11/4/2013	12/3/2013	316	319	3	418009028
0608014828	130300000	0608014886	12/3/2013	1/3/2014	319	321	2	418009028
0608014828	130300000	0608014886	1/3/2014	2/4/2014	321	324	3	418009028
0608014828	130300000	0608014886	2/4/2014	3/4/2014	324	327	3	418009028
0608014828	130300000	0608014886	3/4/2014	4/2/2014	327	330	3	418009028
8349585662	130300000	8349585610	12/29/2011	2/28/2012	1203	1217	14	418009029
8349585662	130300000	8349585610	2/28/2012	4/25/2012	1217	1227	10	418009029
8349585662	130300000	8349585610	4/25/2012	6/22/2012	1227	1237	10	418009029
8349585662	130300000	8349585610	6/22/2012	8/21/2012	1237	1253	16	418009029
8349585662	130300000	8349585610	8/21/2012	10/17/2012	1253	1272	19	418009029
8349585662	130300000	8349585610	10/17/2012	12/17/2012	1272	1283	11	418009029
8349585662	130300000	8349585610	12/17/2012	2/4/2013	1283	1288	5	418009029
8349585662	130300000	8349585610	2/4/2013	3/4/2013	1288	1290	2	418009029
8349585662	130300000	8349585610	3/4/2013	4/2/2013	1290	1294	4	418009029
8349585662	130300000	8349585610	4/2/2013	5/2/2013	1294	1298	4	418009029
8349585662	130300000	8349585610	5/2/2013	6/4/2013	1298	1308	10	418009029
8349585662	130300000	8349585610	6/4/2013	7/2/2013	1308	1318	10	418009029
8349585662	130300000	8349585610	7/2/2013	8/2/2013	1318	1327	9	418009029
8349585662	130300000	8349585610	8/2/2013	9/4/2013	1327	1348	21	418009029
8349585662	130300000	8349585610	9/4/2013	10/2/2013	1348	1396	48	418009029
8349585662	130300000	8349585610	10/2/2013	11/4/2013	1396	1403	7	418009029
8349585662	130300000	8349585610	11/4/2013	12/3/2013	1403	1406	3	418009029
8349585662	130300000	8349585610	12/3/2013	1/3/2014	1406	1409	3	418009029
8349585662	130300000	8349585610	1/3/2014	2/4/2014	1409	1412	3	418009029
8349585662	130300000	8349585610	2/4/2014	3/4/2014	1412	1416	4	418009029
8349585662	130300000	8349585610	3/4/2014	4/2/2014	1416	1422	6	418009029
4574788757	130300000	4574788762	12/29/2011	2/28/2012	413	424	11	418009030
4574788757	130300000	4574788762	2/28/2012	4/25/2012	424	434	10	418009030
4574788757	130300000	4574788762	4/25/2012	6/22/2012	434	448	14	418009030
4574788757	130300000	4574788762	6/22/2012	8/21/2012	448	489	41	418009030
4574788757	130300000	4574788762	8/21/2012	10/17/2012	489	500	11	418009030
4574788757	130300000	4574788762	10/17/2012	12/17/2012	500	509	9	418009030
4574788757	130300000	4574788762	12/17/2012	2/4/2013	509	516	7	418009030
4574788757	130300000	4574788762	2/4/2013	3/4/2013	516	520	4	418009030
4574788757	130300000	4574788762	3/4/2013	4/2/2013	520	524	4	418009030
4574788757	130300000	4574788762	4/2/2013	5/2/2013	524	528	4	418009030
4574788757	130300000	4574788762	5/2/2013	6/4/2013	528	537	9	418009030

4574788757	130300000	4574788762	6/4/2013	7/2/2013	537	542	5	418009030
4574788757	130300000	4574788762	7/2/2013	8/2/2013	542	548	6	418009030
4574788757	130300000	4574788762	8/2/2013	9/4/2013	548	555	7	418009030
4574788757	130300000	4574788762	9/4/2013	10/2/2013	555	559	4	418009030
4574788757	130300000	4574788762	10/2/2013	11/4/2013	559	564	5	418009030
4574788757	130300000	4574788762	11/4/2013	12/3/2013	564	569	5	418009030
4574788757	130300000	4574788762	12/3/2013	1/3/2014	569	574	5	418009030
4574788757	130300000	4574788762	1/3/2014	2/4/2014	574	580	6	418009030
4574788757	130300000	4574788762	2/4/2014	3/4/2014	580	584	4	418009030
4574788757	130300000	4574788762	3/4/2014	4/2/2014	584	588	4	418009030
4136029711	130300000	4136029739	12/29/2011	2/28/2012	391	407	16	418009031
4136029711	130300000	4136029739	2/28/2012	4/25/2012	407	423	16	418009031
4136029711	130300000	4136029739	4/25/2012	6/22/2012	423	444	21	418009031
4136029711	130300000	4136029739	6/22/2012	8/21/2012	444	470	26	418009031
4136029711	130300000	4136029739	8/21/2012	10/17/2012	470	488	18	418009031
4136029711	130300000	4136029739	10/17/2012	12/17/2012	488	516	28	418009031
4136029711	130300000	4136029739	12/17/2012	2/4/2013	516	529	13	418009031
4136029711	130300000	4136029739	2/4/2013	3/4/2013	529	535	6	418009031
4136029711	130300000	4136029739	3/4/2013	4/2/2013	535	542	7	418009031
4136029711	130300000	4136029739	4/2/2013	5/2/2013	542	551	9	418009031
4136029711	130300000	4136029739	5/2/2013	6/4/2013	551	567	16	418009031
4136029711	130300000	4136029739	6/4/2013	7/2/2013	567	579	12	418009031
4136029711	130300000	4136029739	7/2/2013	8/2/2013	579	600	21	418009031
4136029711	130300000	4136029739	8/2/2013	9/4/2013	600	612	12	418009031
4136029711	130300000	4136029739	9/4/2013	10/2/2013	612	621	9	418009031
4136029711	130300000	4136029739	10/2/2013	11/4/2013	621	631	10	418009031
4136029711	130300000	4136029739	11/4/2013	12/3/2013	631	638	7	418009031
4136029711	130300000	4136029739	12/3/2013	1/3/2014	638	643	5	418009031
4136029711	130300000	4136029739	1/3/2014	2/4/2014	643	654	11	418009031
4136029711	130300000	4136029739	2/4/2014	3/4/2014	654	662	8	418009031
4136029711	130300000	4136029739	3/4/2014	4/2/2014	662	675	13	418009031
7872453325	130300000	7872453335	12/29/2011	2/28/2012	167	173	6	418009032
7872453325	130300000	7872453335	2/28/2012	4/25/2012	173	176	3	418009032
7872453325	130300000	7872453335	4/25/2012	6/22/2012	176	178	2	418009032
7872453325	130300000	7872453335	6/22/2012	8/21/2012	178	181	3	418009032
7872453325	130300000	7872453335	8/21/2012	10/17/2012	181	184	3	418009032
7872453325	130300000	7872453335	10/17/2012	12/17/2012	184	187	3	418009032
7872453325	130300000	7872453335	12/17/2012	2/4/2013	187	189	2	418009032
7872453325	130300000	7872453335	2/4/2013	3/4/2013	189	190	1	418009032
7872453325	130300000	7872453335	3/4/2013	4/2/2013	190	192	2	418009032
7872453325	130300000	7872453335	4/2/2013	5/2/2013	192	193	1	418009032
7872453325	130300000	7872453335	5/2/2013	6/4/2013	193	195	2	418009032
7872453325	130300000	7872453335	6/4/2013	7/2/2013	195	196	1	418009032
7872453325	130300000	7872453335	7/2/2013	8/2/2013	196	198	2	418009032
7872453325	130300000	7872453335	8/2/2013	9/4/2013	198	200	2	418009032
7872453325	130300000	7872453335	9/4/2013	10/2/2013	200	202	2	418009032
7872453325	130300000	7872453335	10/2/2013	11/4/2013	202	205	3	418009032

7872453325	130300000	7872453335	11/4/2013	12/3/2013	205	211	6	418009032
7872453325	130300000	7872453335	12/3/2013	1/3/2014	211	218	7	418009032
7872453325	130300000	7872453335	1/3/2014	2/4/2014	218	224	6	418009032
7872453325	130300000	7872453335	2/4/2014	3/4/2014	224	230	6	418009032
7872453325	130300000	7872453335	3/4/2014	4/2/2014	230	236	6	418009032
5107450167	130300000	5107450103	12/29/2011	2/28/2012	318	326	8	418009033
5107450167	130300000	5107450103	2/28/2012	4/25/2012	326	336	10	418009033
5107450167	130300000	5107450103	4/25/2012	6/22/2012	336	342	6	418009033
5107450167	130300000	5107450103	6/22/2012	7/6/2012	342	348.144	6	418009033
5107450167	130300000	5107450103	7/24/2012	8/21/2012	312.238	367	54.762	418009033
5107450167	130300000	5107450103	8/21/2012	10/17/2012	367	394	27	418009033
5107450167	130300000	5107450103	10/17/2012	12/17/2012	394	419	25	418009033
5107450167	130300000	5107450103	12/17/2012	2/4/2013	419	430	11	418009033
5107450167	130300000	5107450103	2/4/2013	3/4/2013	430	438	8	418009033
5107450167	130300000	5107450103	3/4/2013	4/2/2013	438	446	8	418009033
5107450167	130300000	5107450103	4/2/2013	5/2/2013	446	456	10	418009033
5107450167	130300000	5107450103	5/2/2013	6/4/2013	456	468	12	418009033
5107450167	130300000	5107450103	6/4/2013	7/2/2013	468	478	10	418009033
5107450167	130300000	5107450103	7/2/2013	8/2/2013	478	491	13	418009033
5107450167	130300000	5107450103	8/2/2013	9/4/2013	491	504	13	418009033
5107450167	130300000	5107450103	9/4/2013	10/2/2013	504	513	9	418009033
5107450167	130300000	5107450103	10/2/2013	11/4/2013	513	520	7	418009033
5107450167	130300000	5107450103	11/4/2013	12/3/2013	520	527	7	418009033
5107450167	130300000	5107450103	12/3/2013	1/3/2014	527	535	8	418009033
5107450167	130300000	5107450103	1/3/2014	2/4/2014	535	543	8	418009033
5107450167	130300000	5107450103	2/4/2014	3/4/2014	543	552	9	418009033
5107450167	130300000	5107450103	3/4/2014	4/2/2014	552	564	12	418009033
9994840841	130300000	9994840859	12/29/2011	2/28/2012	233	242	9	418009034
9994840841	130300000	9994840859	2/28/2012	4/25/2012	242	249	7	418009034
9994840841	130300000	9994840859	4/25/2012	6/22/2012	249	255	6	418009034
9994840841	130300000	9994840859	6/22/2012	8/21/2012	255	264	9	418009034
9994840841	130300000	9994840859	8/21/2012	10/17/2012	264	272	8	418009034
9994840841	130300000	9994840859	10/17/2012	12/17/2012	272	279	7	418009034
9994840841	130300000	9994840859	12/17/2012	2/4/2013	279	285	6	418009034
9994840841	130300000	9994840859	2/4/2013	3/4/2013	285	291	6	418009034
9994840841	130300000	9994840859	3/4/2013	4/2/2013	291	295	4	418009034
9994840841	130300000	9994840859	4/2/2013	5/2/2013	295	300	5	418009034
9994840841	130300000	9994840859	5/2/2013	6/4/2013	300	305	5	418009034
9994840841	130300000	9994840859	6/4/2013	7/2/2013	305	307	2	418009034
9994840841	130300000	9994840859	7/2/2013	8/2/2013	307	314	7	418009034
9994840841	130300000	9994840859	8/2/2013	9/4/2013	314	319	5	418009034
9994840841	130300000	9994840859	9/4/2013	10/2/2013	319	324	5	418009034
9994840841	130300000	9994840859	10/2/2013	11/4/2013	324	339	15	418009034
9994840841	130300000	9994840859	11/4/2013	12/3/2013	339	343	4	418009034
9994840841	130300000	9994840859	12/3/2013	1/3/2014	343	347	4	418009034
9994840841	130300000	9994840859	1/3/2014	2/4/2014	347	351	4	418009034
9994840841	130300000	9994840859	2/4/2014	3/4/2014	351	355	4	418009034

9994840841	130300000	9994840859	3/4/2014	4/2/2014	355	360	5	418009034
4106182983	130300000	4106182936	12/29/2011	2/28/2012	619	657	38	418009035
4106182983	130300000	4106182936	2/28/2012	4/25/2012	657	684	27	418009035
4106182983	130300000	4106182936	4/25/2012	6/22/2012	684	747	63	418009035
4106182983	130300000	4106182936	6/22/2012	8/21/2012	747	788	41	418009035
4106182983	130300000	4106182936	8/21/2012	10/17/2012	788	813	25	418009035
4106182983	130300000	4106182936	10/17/2012	12/17/2012	813	839	26	418009035
4106182983	130300000	4106182936	12/17/2012	2/4/2013	839	858	19	418009035
4106182983	130300000	4106182936	2/4/2013	3/4/2013	858	870	12	418009035
4106182983	130300000	4106182936	3/4/2013	4/2/2013	870	884	14	418009035
4106182983	130300000	4106182936	4/2/2013	5/2/2013	884	898	14	418009035
4106182983	130300000	4106182936	5/2/2013	6/4/2013	898	914	16	418009035
4106182983	130300000	4106182936	6/4/2013	7/2/2013	914	927	13	418009035
4106182983	130300000	4106182936	7/2/2013	8/2/2013	927	942	15	418009035
4106182983	130300000	4106182936	8/2/2013	9/4/2013	942	960	18	418009035
4106182983	130300000	4106182936	9/4/2013	10/2/2013	960	973	13	418009035
4106182983	130300000	4106182936	10/2/2013	11/4/2013	973	990	17	418009035
4106182983	130300000	4106182936	11/4/2013	12/3/2013	990	1004	14	418009035
4106182983	130300000	4106182936	12/3/2013	1/3/2014	1004	1019	15	418009035
4106182983	130300000	4106182936	1/3/2014	2/4/2014	1019	1035	16	418009035
4106182983	130300000	4106182936	2/4/2014	3/4/2014	1035	1047	12	418009035
4106182983	130300000	4106182936	3/4/2014	4/2/2014	1047	1061	14	418009035
7677381124	130300000	7677381100	12/29/2011	2/28/2012	381	405	24	418009036
7677381124	130300000	7677381100	2/28/2012	4/25/2012	405	427	22	418009036
7677381124	130300000	7677381100	4/25/2012	6/22/2012	427	449	22	418009036
7677381124	130300000	7677381100	6/22/2012	8/21/2012	449	475	26	418009036
7677381124	130300000	7677381100	8/21/2012	10/17/2012	475	498	23	418009036
7677381124	130300000	7677381100	10/17/2012	12/17/2012	498	520	22	418009036
7677381124	130300000	7677381100	12/17/2012	2/4/2013	520	539	19	418009036
7677381124	130300000	7677381100	2/4/2013	3/4/2013	539	550	11	418009036
7677381124	130300000	7677381100	3/4/2013	4/2/2013	550	562	12	418009036
7677381124	130300000	7677381100	4/2/2013	5/2/2013	562	573	11	418009036
7677381124	130300000	7677381100	5/2/2013	6/4/2013	573	585	12	418009036
7677381124	130300000	7677381100	6/4/2013	7/2/2013	585	595	10	418009036
7677381124	130300000	7677381100	7/2/2013	8/2/2013	595	602	7	418009036
7677381124	130300000	7677381100	8/2/2013	9/4/2013	602	609	7	418009036
7677381124	130300000	7677381100	9/4/2013	10/2/2013	609	618	9	418009036
7677381124	130300000	7677381100	10/2/2013	11/4/2013	618	628	10	418009036
7677381124	130300000	7677381100	11/4/2013	12/3/2013	628	636	8	418009036
7677381124	130300000	7677381100	12/3/2013	1/3/2014	636	645	9	418009036
7677381124	130300000	7677381100	1/3/2014	2/4/2014	645	654	9	418009036
7677381124	130300000	7677381100	2/4/2014	3/4/2014	654	661	7	418009036
7677381124	130300000	7677381100	3/4/2014	4/2/2014	661	671	10	418009036
1287741414	130300000	1287741470	12/29/2011	2/28/2012	911	919	8	418009038
1287741414	130300000	1287741470	2/28/2012	4/25/2012	919	924	5	418009038
1287741414	130300000	1287741470	4/25/2012	6/22/2012	924	935	11	418009038
1287741414	130300000	1287741470	6/22/2012	8/21/2012	935	946	11	418009038

1287741414	130300000	1287741470	8/21/2012	10/17/2012	946	995	49	418009038
1287741414	130300000	1287741470	10/17/2012	11/30/2012	995	1022	27	418009038
1287741414	130300000	1287741470	11/30/2012	12/17/2012	1022	1023	1	418009038
1287741414	130300000	1287741470	12/17/2012	2/4/2013	1023	1030	7	418009038
1287741414	130300000	1287741470	2/4/2013	3/4/2013	1030	1034	4	418009038
1287741414	130300000	1287741470	3/4/2013	4/2/2013	1034	1046	12	418009038
1287741414	130300000	1287741470	4/2/2013	5/2/2013	1046	1059	13	418009038
1287741414	130300000	1287741470	5/2/2013	6/4/2013	1059	1079	20	418009038
1287741414	130300000	1287741470	6/4/2013	7/2/2013	1079	1098	19	418009038
1287741414	130300000	1287741470	7/2/2013	8/2/2013	1098	1116	18	418009038
1287741414	130300000	1287741470	8/2/2013	9/4/2013	1116	1137	21	418009038
1287741414	130300000	1287741470	9/4/2013	10/2/2013	1137	1154	17	418009038
1287741414	130300000	1287741470	10/2/2013	11/4/2013	1154	1164	10	418009038
1287741414	130300000	1287741470	11/4/2013	12/3/2013	1164	1177	13	418009038
1287741414	130300000	1287741470	12/3/2013	1/3/2014	1177	1182	5	418009038
1287741414	130300000	1287741470	1/3/2014	2/4/2014	1182	1186	4	418009038
1287741414	130300000	1287741470	2/4/2014	3/4/2014	1186	1190	4	418009038
1287741414	130300000	1287741470	3/4/2014	4/2/2014	1190	1194	4	418009038
3487739218	130300000	3487739293	12/29/2011	2/28/2012	331	344	13	418009039
3487739218	130300000	3487739293	2/28/2012	4/25/2012	344	355	11	418009039
3487739218	130300000	3487739293	4/25/2012	6/22/2012	355	375	20	418009039
3487739218	130300000	3487739293	6/22/2012	8/21/2012	375	398	23	418009039
3487739218	130300000	3487739293	8/21/2012	10/17/2012	398	432	34	418009039
3487739218	130300000	3487739293	10/17/2012	12/17/2012	432	456	24	418009039
3487739218	130300000	3487739293	12/17/2012	2/4/2013	456	473	17	418009039
3487739218	130300000	3487739293	2/4/2013	3/4/2013	473	481	8	418009039
3487739218	130300000	3487739293	3/4/2013	4/2/2013	481	490	9	418009039
3487739218	130300000	3487739293	4/2/2013	5/2/2013	490	503	13	418009039
3487739218	130300000	3487739293	5/2/2013	6/4/2013	503	513	10	418009039
3487739218	130300000	3487739293	6/4/2013	7/2/2013	513	520	7	418009039
3487739218	130300000	3487739293	7/2/2013	8/2/2013	520	531	11	418009039
3487739218	130300000	3487739293	8/2/2013	9/4/2013	531	549	18	418009039
3487739218	130300000	3487739293	9/4/2013	10/2/2013	549	569	20	418009039
3487739218	130300000	3487739293	10/2/2013	11/4/2013	569	575	6	418009039
3487739218	130300000	3487739293	11/4/2013	12/3/2013	575	579	4	418009039
3487739218	130300000	3487739293	12/3/2013	1/3/2014	579	583	4	418009039
3487739218	130300000	3487739293	1/3/2014	2/4/2014	583	590	7	418009039
3487739218	130300000	3487739293	2/4/2014	3/4/2014	590	595	5	418009039
3487739218	130300000	3487739293	3/4/2014	4/2/2014	595	601	6	418009039
7995069577	130300000	7995069552	12/29/2011	2/28/2012	274	283	9	418009039
7995069577	130300000	7995069552	2/28/2012	4/25/2012	283	291	8	418009039
7995069577	130300000	7995069552	4/25/2012	6/22/2012	291	301	10	418009039
7995069577	130300000	7995069552	6/22/2012	8/21/2012	301	309	8	418009039
7995069577	130300000	7995069552	8/21/2012	10/17/2012	309	317	8	418009039
7995069577	130300000	7995069552	10/17/2012	12/17/2012	317	326	9	418009039
7995069577	130300000	7995069552	12/17/2012	2/4/2013	326	333	7	418009039
7995069577	130300000	7995069552	2/4/2013	3/4/2013	333	338	5	418009039

7995069577	130300000	7995069552	3/4/2013	4/2/2013	338	343	5	418009039
7995069577	130300000	7995069552	4/2/2013	5/2/2013	343	348	5	418009039
7995069577	130300000	7995069552	5/2/2013	6/4/2013	348	354	6	418009039
7995069577	130300000	7995069552	6/4/2013	7/2/2013	354	357	3	418009039
7995069577	130300000	7995069552	7/2/2013	8/2/2013	357	360	3	418009039
7995069577	130300000	7995069552	8/2/2013	9/4/2013	360	364	4	418009039
7995069577	130300000	7995069552	9/4/2013	10/2/2013	364	367	3	418009039
7995069577	130300000	7995069552	10/2/2013	11/4/2013	367	370	3	418009039
7995069577	130300000	7995069552	11/4/2013	12/3/2013	370	376	6	418009039
7995069577	130300000	7995069552	12/3/2013	1/3/2014	376	384	8	418009039
7995069577	130300000	7995069552	1/3/2014	2/4/2014	384	393	9	418009039
7995069577	130300000	7995069552	2/4/2014	3/4/2014	393	402	9	418009039
7995069577	130300000	7995069552	3/4/2014	4/2/2014	402	411	9	418009039
3417254286	130300000	3417254221	12/29/2011	2/28/2012	667	694	27	418009040
3417254286	130300000	3417254221	2/28/2012	4/25/2012	694	722	28	418009040
3417254286	130300000	3417254221	4/25/2012	6/22/2012	722	753	31	418009040
3417254286	130300000	3417254221	6/22/2012	8/21/2012	753	780	27	418009040
3417254286	130300000	3417254221	8/21/2012	10/17/2012	780	805	25	418009040
3417254286	130300000	3417254221	10/17/2012	12/17/2012	805	825	20	418009040
3417254286	130300000	3417254221	12/17/2012	2/4/2013	825	839	14	418009040
3417254286	130300000	3417254221	2/4/2013	3/4/2013	839	849	10	418009040
3417254286	130300000	3417254221	3/4/2013	4/2/2013	849	858	9	418009040
3417254286	130300000	3417254221	4/2/2013	5/2/2013	858	864	6	418009040
3417254286	130300000	3417254221	5/2/2013	6/4/2013	864	877	13	418009040
3417254286	130300000	3417254221	6/4/2013	7/2/2013	877	891	14	418009040
3417254286	130300000	3417254221	7/2/2013	8/2/2013	891	909	18	418009040
3417254286	130300000	3417254221	8/2/2013	9/4/2013	909	929	20	418009040
3417254286	130300000	3417254221	9/4/2013	10/2/2013	929	942	13	418009040
3417254286	130300000	3417254221	10/2/2013	11/4/2013	942	957	15	418009040
3417254286	130300000	3417254221	11/4/2013	12/3/2013	957	967	10	418009040
3417254286	130300000	3417254221	12/3/2013	1/3/2014	967	977	10	418009040
3417254286	130300000	3417254221	1/3/2014	2/4/2014	977	990	13	418009040
3417254286	130300000	3417254221	2/4/2014	3/4/2014	990	1002	12	418009040
3417254286	130300000	3417254221	3/4/2014	4/2/2014	1002	1015	13	418009040
5014941131	130300000	5014941160	12/29/2011	2/28/2012	638	654	16	418009041
5014941131	130300000	5014941160	2/28/2012	4/25/2012	654	673	19	418009041
5014941131	130300000	5014941160	4/25/2012	6/22/2012	673	697	24	418009041
5014941131	130300000	5014941160	6/22/2012	8/21/2012	697	726	29	418009041
5014941131	130300000	5014941160	8/21/2012	10/17/2012	726	755	29	418009041
5014941131	130300000	5014941160	10/17/2012	12/17/2012	755	784	29	418009041
5014941131	130300000	5014941160	12/17/2012	2/4/2013	784	801	17	418009041
5014941131	130300000	5014941160	2/4/2013	3/4/2013	801	812	11	418009041
5014941131	130300000	5014941160	3/4/2013	4/2/2013	812	826	14	418009041
5014941131	130300000	5014941160	4/2/2013	5/2/2013	826	843	17	418009041
5014941131	130300000	5014941160	5/2/2013	6/4/2013	843	859	16	418009041
5014941131	130300000	5014941160	6/4/2013	7/2/2013	859	873	14	418009041
5014941131	130300000	5014941160	7/2/2013	8/2/2013	873	889	16	418009041

5014941131	130300000	5014941160	8/2/2013	9/4/2013	889	905	16	418009041
5014941131	130300000	5014941160	9/4/2013	10/2/2013	905	919	14	418009041
5014941131	130300000	5014941160	10/2/2013	11/4/2013	919	933	14	418009041
5014941131	130300000	5014941160	11/4/2013	12/3/2013	933	945	12	418009041
5014941131	130300000	5014941160	12/3/2013	1/3/2014	945	956	11	418009041
5014941131	130300000	5014941160	1/3/2014	2/4/2014	956	970	14	418009041
5014941131	130300000	5014941160	2/4/2014	3/4/2014	970	984	14	418009041
5014941131	130300000	5014941160	3/4/2014	4/2/2014	984	998	14	418009041
3298497468	130300000	3298497484	12/29/2011	2/28/2012	621	628	7	418009042
3298497468	130300000	3298497484	2/28/2012	4/24/2012	628	629	1	418009042
1735400550	130300000	1735400555	7/2/2012	8/21/2012	70	192	122	418009043
1735400550	130300000	1735400555	8/21/2012	10/17/2012	192	192	0	418009043
1735400550	130300000	1735400555	10/17/2012	12/17/2012	192	192	0	418009043
1735400550	130300000	1735400555	12/17/2012	2/4/2013	192	192	0	418009043
1735400550	130300000	1735400555	2/4/2013	3/4/2013	192	192	0	418009043
1735400550	130300000	1735400555	3/4/2013	4/2/2013	192	228	36	418009043
1735400550	130300000	1735400555	4/2/2013	5/2/2013	228	233	5	418009043
1735400550	130300000	1735400555	5/2/2013	6/4/2013	233	233	0	418009043
1735400550	130300000	1735400555	6/4/2013	7/2/2013	233	233	0	418009043
1735400550	130300000	1735400555	7/2/2013	8/2/2013	233	233	0	418009043
1735400550	130300000	1735400555	8/2/2013	9/4/2013	233	233	0	418009043
1735400550	130300000	1735400555	9/4/2013	10/2/2013	233	233	0	418009043
1735400550	130300000	1735400555	10/2/2013	11/4/2013	233	233	0	418009043
1735400550	130300000	1735400555	11/4/2013	12/3/2013	233	233	0	418009043
1735400550	130300000	1735400555	12/3/2013	1/3/2014	233	233	0	418009043
1735400550	130300000	1735400555	1/3/2014	2/4/2014	233	233	0	418009043
1735400550	130300000	1735400555	2/4/2014	3/4/2014	233	233	0	418009043
1735400550	130300000	1735400555	3/4/2014	4/2/2014	233	233	0	418009043
1944376904	130300000	1944376920	12/29/2011	2/28/2012	412	436	24	418009044
1944376904	130300000	1944376920	2/28/2012	4/25/2012	436	458	22	418009044
1944376904	130300000	1944376920	4/25/2012	6/22/2012	458	481	23	418009044
1944376904	130300000	1944376920	6/22/2012	8/21/2012	481	504	23	418009044
1944376904	130300000	1944376920	8/21/2012	10/17/2012	504	528	24	418009044
1944376904	130300000	1944376920	10/17/2012	12/17/2012	528	549	21	418009044
1944376904	130300000	1944376920	12/17/2012	2/4/2013	549	567	18	418009044
1944376904	130300000	1944376920	2/4/2013	3/4/2013	567	578	11	418009044
1944376904	130300000	1944376920	3/4/2013	4/2/2013	578	590	12	418009044
1944376904	130300000	1944376920	4/2/2013	5/2/2013	590	603	13	418009044
1944376904	130300000	1944376920	5/2/2013	6/4/2013	603	618	15	418009044
1944376904	130300000	1944376920	6/4/2013	7/2/2013	618	633	15	418009044
1944376904	130300000	1944376920	7/2/2013	8/2/2013	633	656	23	418009044
1944376904	130300000	1944376920	8/2/2013	9/4/2013	656	678	22	418009044
1944376904	130300000	1944376920	9/4/2013	10/2/2013	678	684	6	418009044
1944376904	130300000	1944376920	10/2/2013	11/4/2013	684	686	2	418009044
1944376904	130300000	1944376920	11/4/2013	12/3/2013	686	690	4	418009044
1944376904	130300000	1944376920	12/3/2013	1/3/2014	690	696	6	418009044
1944376904	130300000	1944376920	1/3/2014	1/16/2014	696	699	3	418009044

1944376904	130300000	1944376920	1/16/2014	2/4/2014	699	705	6	418009044
1944376904	130300000	1944376920	2/4/2014	3/4/2014	705	715	10	418009044
1944376904	130300000	1944376920	3/4/2014	4/2/2014	715	724	9	418009044
2505577554	130300000	2505577577	12/29/2011	2/28/2012	963	999	36	418009045
2505577554	130300000	2505577577	2/28/2012	4/25/2012	999	1039	40	418009045
2505577554	130300000	2505577577	4/25/2012	6/22/2012	1039	1084	45	418009045
2505577554	130300000	2505577577	6/22/2012	8/21/2012	1084	1133	49	418009045
2505577554	130300000	2505577577	8/21/2012	10/17/2012	1133	1179	46	418009045
2505577554	130300000	2505577577	10/17/2012	12/17/2012	1179	1225	46	418009045
2505577554	130300000	2505577577	12/17/2012	2/4/2013	1225	1262	37	418009045
2505577554	130300000	2505577577	2/4/2013	3/4/2013	1262	1284	22	418009045
2505577554	130300000	2505577577	3/4/2013	4/2/2013	1284	1306	22	418009045
2505577554	130300000	2505577577	4/2/2013	5/2/2013	1306	1335	29	418009045
2505577554	130300000	2505577577	5/2/2013	6/4/2013	1335	1364	29	418009045
2505577554	130300000	2505577577	6/4/2013	7/2/2013	1364	1394	30	418009045
2505577554	130300000	2505577577	7/2/2013	8/2/2013	1394	1424	30	418009045
2505577554	130300000	2505577577	8/2/2013	9/4/2013	1424	1457	33	418009045
2505577554	130300000	2505577577	9/4/2013	10/2/2013	1457	1481	24	418009045
2505577554	130300000	2505577577	10/2/2013	11/4/2013	1481	1510	29	418009045
2505577554	130300000	2505577577	11/4/2013	12/3/2013	1510	1526	16	418009045
2505577554	130300000	2505577577	12/3/2013	1/3/2014	1526	1546	20	418009045
2505577554	130300000	2505577577	1/3/2014	2/4/2014	1546	1567	21	418009045
2505577554	130300000	2505577577	2/4/2014	3/4/2014	1567	1605	38	418009045
2505577554	130300000	2505577577	3/4/2014	4/2/2014	1605	1626	21	418009045
7969130315	130200000	7969130305	12/29/2011	2/28/2012	109	116	7	418009046
7969130315	130200000	7969130305	2/28/2012	4/25/2012	116	125	9	418009046
7969130315	130200000	7969130305	4/25/2012	6/22/2012	125	130	5	418009046
7969130315	130200000	7969130305	6/22/2012	8/21/2012	130	135	5	418009046
7969130315	130200000	7969130305	8/21/2012	10/17/2012	135	140	5	418009046
7969130315	130200000	7969130305	10/17/2012	12/17/2012	140	149	9	418009046
7969130315	130200000	7969130305	12/17/2012	2/4/2013	149	162	13	418009046
7969130315	130200000	7969130305	2/4/2013	3/4/2013	162	167	5	418009046
7969130315	130200000	7969130305	3/4/2013	4/2/2013	167	170	3	418009046
7969130315	130200000	7969130305	4/2/2013	5/2/2013	170	176	6	418009046
7969130315	130200000	7969130305	5/2/2013	6/4/2013	176	179	3	418009046
7969130315	130200000	7969130305	6/4/2013	7/2/2013	179	183	4	418009046
7969130315	130200000	7969130305	7/2/2013	8/2/2013	183	188	5	418009046
7969130315	130200000	7969130305	8/2/2013	9/4/2013	188	191	3	418009046
7969130315	130200000	7969130305	9/4/2013	10/2/2013	191	194	3	418009046
7969130315	130200000	7969130305	10/2/2013	11/4/2013	194	198	4	418009046
7969130315	130200000	7969130305	11/4/2013	12/3/2013	198	201	3	418009046
7969130315	130200000	7969130305	12/3/2013	1/3/2014	201	211	10	418009046
7969130315	130200000	7969130305	1/3/2014	2/4/2014	211	221	10	418009046
7969130315	130200000	7969130305	2/4/2014	3/4/2014	221	230	9	418009046
7969130315	130200000	7969130305	3/4/2014	4/2/2014	230	238	8	418009046
3636320318	130300000	3636320308	12/29/2011	2/28/2012	522	570	48	418009047
3636320318	130300000	3636320308	2/28/2012	4/25/2012	570	629	59	418009047

3636320318	130300000	3636320308	4/25/2012	6/22/2012	629	680	51	418009047
3636320318	130300000	3636320308	6/22/2012	8/21/2012	680	733	53	418009047
3636320318	130300000	3636320308	8/21/2012	10/17/2012	733	776	43	418009047
3636320318	130300000	3636320308	10/17/2012	12/17/2012	776	825	49	418009047
3636320318	130300000	3636320308	12/17/2012	2/4/2013	825	865	40	418009047
3636320318	130300000	3636320308	2/4/2013	3/4/2013	865	884	19	418009047
3636320318	130300000	3636320308	3/4/2013	4/2/2013	884	903	19	418009047
3636320318	130300000	3636320308	4/2/2013	5/2/2013	903	931	28	418009047
3636320318	130300000	3636320308	5/2/2013	6/4/2013	931	959	28	418009047
3636320318	130300000	3636320308	6/4/2013	7/2/2013	959	975	16	418009047
3636320318	130300000	3636320308	7/2/2013	8/2/2013	975	1005	30	418009047
3636320318	130300000	3636320308	8/2/2013	9/4/2013	1005	1020	15	418009047
3636320318	130300000	3636320308	9/23/2013	10/2/2013	1021	1021	0	418009047
3636320318	130300000	3636320308	10/2/2013	11/4/2013	1021	1044	23	418009047
3636320318	130300000	3636320308	11/4/2013	12/3/2013	1044	1054	10	418009047
3636320318	130300000	3636320308	12/3/2013	12/20/2013	1054	1058	4	418009047
3636320318	130300000	3636320308	12/20/2013	1/3/2014	1058	1060	2	418009047
3636320318	130300000	3636320308	1/3/2014	2/4/2014	1060	1066	6	418009047
3636320318	130300000	3636320308	2/4/2014	3/4/2014	1066	1071	5	418009047
3636320318	130300000	3636320308	3/4/2014	4/2/2014	1071	1076	5	418009047
5585782519	130300000	5585782529	12/29/2011	2/28/2012	373	392	19	418009050
5585782519	130300000	5585782529	2/28/2012	4/25/2012	392	407	15	418009050
5585782519	130300000	5585782529	4/25/2012	6/22/2012	407	423	16	418009050
5585782519	130300000	5585782529	6/22/2012	8/21/2012	423	438	15	418009050
5585782519	130300000	5585782529	8/21/2012	10/17/2012	438	452	14	418009050
5585782519	130300000	5585782529	10/17/2012	12/17/2012	452	468	16	418009050
5585782519	130300000	5585782529	12/17/2012	2/4/2013	468	478	10	418009050
5585782519	130300000	5585782529	2/4/2013	3/4/2013	478	484	6	418009050
5585782519	130300000	5585782529	3/4/2013	4/2/2013	484	489	5	418009050
5585782519	130300000	5585782529	4/2/2013	5/2/2013	489	495	6	418009050
5585782519	130300000	5585782529	5/2/2013	6/4/2013	495	499	4	418009050
5585782519	130300000	5585782529	6/4/2013	7/2/2013	499	504	5	418009050
5585782519	130300000	5585782529	7/2/2013	8/2/2013	504	513	9	418009050
5585782519	130300000	5585782529	8/2/2013	9/4/2013	513	519	6	418009050
5585782519	130300000	5585782529	9/4/2013	10/2/2013	519	523	4	418009050
5585782519	130300000	5585782529	10/2/2013	11/4/2013	523	529	6	418009050
5585782519	130300000	5585782529	11/4/2013	12/3/2013	529	534	5	418009050
5585782519	130300000	5585782529	12/3/2013	1/3/2014	534	539	5	418009050
5585782519	130300000	5585782529	1/3/2014	2/4/2014	539	544	5	418009050
5585782519	130300000	5585782529	2/4/2014	3/4/2014	544	549	5	418009050
5585782519	130300000	5585782529	3/4/2014	4/2/2014	549	553	4	418009050
7453524732	130200000	7453524797	12/30/2011	2/29/2012	258	276	18	418010001
7453524732	130200000	7453524797	2/29/2012	4/26/2012	276	291	15	418010001
7453524732	130200000	7453524797	4/26/2012	6/25/2012	291	305	14	418010001
7453524732	130200000	7453524797	6/25/2012	7/27/2012	305	310.541	5	418010001
7453524732	130200000	7453524797	11/19/2012	12/18/2012	258	310	52	418010001
7453524732	130200000	7453524797	12/18/2012	2/4/2013	310	314	4	418010001

7453524732	130200000	7453524797	2/4/2013	3/4/2013	314	316	2	418010001
7453524732	130200000	7453524797	3/4/2013	4/2/2013	316	319	3	418010001
7453524732	130200000	7453524797	4/2/2013	5/2/2013	319	322	3	418010001
7453524732	130200000	7453524797	5/2/2013	6/4/2013	322	325	3	418010001
7453524732	130200000	7453524797	6/4/2013	7/2/2013	325	328	3	418010001
7453524732	130200000	7453524797	7/2/2013	8/2/2013	328	331	3	418010001
7453524732	130200000	7453524797	8/2/2013	9/4/2013	331	334	3	418010001
7453524732	130200000	7453524797	9/4/2013	10/2/2013	334	336	2	418010001
7453524732	130200000	7453524797	10/2/2013	11/4/2013	336	339	3	418010001
7453524732	130200000	7453524797	11/4/2013	12/3/2013	339	342	3	418010001
7453524732	130200000	7453524797	12/3/2013	1/3/2014	342	345	3	418010001
7453524732	130200000	7453524797	1/3/2014	2/4/2014	345	348	3	418010001
7453524732	130200000	7453524797	2/4/2014	3/4/2014	348	350	2	418010001
7453524732	130200000	7453524797	3/4/2014	4/2/2014	350	352	2	418010001
9717769489	130200000	9717769454	12/30/2011	2/29/2012	329	336	7	418010001
9717769489	130200000	9717769454	2/29/2012	4/26/2012	336	338	2	418010001
9717769489	130200000	9717769454	4/26/2012	6/25/2012	338	343	5	418010001
9717769489	130200000	9717769454	6/25/2012	8/22/2012	343	358	15	418010001
9717769489	130200000	9717769454	8/22/2012	10/18/2012	358	364	6	418010001
9717769489	130200000	9717769454	10/18/2012	12/18/2012	364	366	2	418010001
9717769489	130200000	9717769454	12/18/2012	2/4/2013	366	373	7	418010001
9717769489	130200000	9717769454	2/4/2013	3/4/2013	373	377	4	418010001
9717769489	130200000	9717769454	3/4/2013	4/2/2013	377	386	9	418010001
9717769489	130200000	9717769454	4/2/2013	5/2/2013	386	395	9	418010001
9717769489	130200000	9717769454	5/2/2013	6/4/2013	395	411	16	418010001
9717769489	130200000	9717769454	6/4/2013	7/2/2013	411	424	13	418010001
9717769489	130200000	9717769454	7/2/2013	8/2/2013	424	437	13	418010001
9717769489	130200000	9717769454	8/2/2013	9/4/2013	437	451	14	418010001
9717769489	130200000	9717769454	9/4/2013	10/2/2013	451	460	9	418010001
9717769489	130200000	9717769454	10/2/2013	11/4/2013	460	475	15	418010001
9717769489	130200000	9717769454	11/4/2013	12/3/2013	475	486	11	418010001
9717769489	130200000	9717769454	12/3/2013	1/3/2014	486	500	14	418010001
9717769489	130200000	9717769454	1/3/2014	2/4/2014	500	504	4	418010001
9717769489	130200000	9717769454	2/4/2014	3/4/2014	504	508	4	418010001
9717769489	130200000	9717769454	3/4/2014	4/2/2014	508	512	4	418010001
6793371982	130200000	6793371932	12/30/2011	2/29/2012	479	505	26	418010002
6793371982	130200000	6793371932	2/29/2012	4/26/2012	505	526	21	418010002
6793371982	130200000	6793371932	4/26/2012	6/25/2012	526	539	13	418010002
6793371982	130200000	6793371932	6/25/2012	8/22/2012	539	550	11	418010002
6793371982	130200000	6793371932	8/22/2012	10/18/2012	550	565	15	418010002
6793371982	130200000	6793371932	10/18/2012	12/18/2012	565	582	17	418010002
6793371982	130200000	6793371932	12/18/2012	2/4/2013	582	596	14	418010002
6793371982	130200000	6793371932	2/4/2013	3/4/2013	596	603	7	418010002
6793371982	130200000	6793371932	3/4/2013	4/2/2013	603	608	5	418010002
6793371982	130200000	6793371932	4/2/2013	5/2/2013	608	611	3	418010002
6793371982	130200000	6793371932	5/2/2013	6/4/2013	611	617	6	418010002
6793371982	130200000	6793371932	6/4/2013	7/2/2013	617	622	5	418010002

6793371982	130200000	6793371932	7/2/2013	8/2/2013	622	627	5	418010002
6793371982	130200000	6793371932	8/2/2013	9/4/2013	627	636	9	418010002
6793371982	130200000	6793371932	9/4/2013	10/2/2013	636	640	4	418010002
6793371982	130200000	6793371932	10/2/2013	11/4/2013	640	643	3	418010002
6793371982	130200000	6793371932	11/4/2013	12/3/2013	643	646	3	418010002
6793371982	130200000	6793371932	12/3/2013	1/3/2014	646	648	2	418010002
6793371982	130200000	6793371932	1/3/2014	2/4/2014	648	650	2	418010002
6793371982	130200000	6793371932	2/4/2014	3/4/2014	650	652	2	418010002
6793371982	130200000	6793371932	3/4/2014	4/2/2014	652	655	3	418010002
3256185957	130200000	3256185984	12/30/2011	2/29/2012	642	667	25	418010003
3256185957	130200000	3256185984	2/29/2012	4/26/2012	667	690	23	418010003
3256185957	130200000	3256185984	4/26/2012	6/25/2012	690	718	28	418010003
3256185957	130200000	3256185984	6/25/2012	8/22/2012	718	748	30	418010003
3256185957	130200000	3256185984	8/22/2012	10/18/2012	748	768	20	418010003
3256185957	130200000	3256185984	10/18/2012	12/18/2012	768	781	13	418010003
3256185957	130200000	3256185984	12/18/2012	2/4/2013	781	790	9	418010003
3256185957	130200000	3256185984	2/4/2013	3/4/2013	790	801	11	418010003
3256185957	130200000	3256185984	3/4/2013	4/2/2013	801	812	11	418010003
3256185957	130200000	3256185984	4/2/2013	5/2/2013	812	822	10	418010003
3256185957	130200000	3256185984	5/2/2013	6/4/2013	822	831	9	418010003
3256185957	130200000	3256185984	6/4/2013	7/2/2013	831	845	14	418010003
3256185957	130200000	3256185984	7/2/2013	8/2/2013	845	858	13	418010003
3256185957	130200000	3256185984	8/2/2013	9/4/2013	858	870	12	418010003
3256185957	130200000	3256185984	9/4/2013	10/2/2013	870	888	18	418010003
3256185957	130200000	3256185984	10/2/2013	11/4/2013	888	902	14	418010003
3256185957	130200000	3256185984	11/4/2013	12/3/2013	902	914	12	418010003
3256185957	130200000	3256185984	12/3/2013	1/3/2014	914	928	14	418010003
3256185957	130200000	3256185984	1/3/2014	2/4/2014	928	943	15	418010003
3256185957	130200000	3256185984	2/4/2014	3/4/2014	943	955	12	418010003
3256185957	130200000	3256185984	3/4/2014	4/2/2014	955	966	11	418010003
6051953469	130200000	6051953469	12/30/2011	2/29/2012	325	336	11	418010004
6051953469	130200000	6051953469	2/29/2012	4/26/2012	336	350	14	418010004
6051953469	130200000	6051953469	4/26/2012	6/25/2012	350	368	18	418010004
6051953469	130200000	6051953469	6/25/2012	8/22/2012	368	387	19	418010004
6051953469	130200000	6051953469	8/22/2012	10/18/2012	387	401	14	418010004
6051953469	130200000	6051953469	10/18/2012	12/18/2012	401	413	12	418010004
6051953469	130200000	6051953469	12/18/2012	2/4/2013	413	424	11	418010004
6051953469	130200000	6051953469	2/4/2013	3/4/2013	424	429	5	418010004
6051953469	130200000	6051953469	3/4/2013	3/4/2013	429	429	0	418010004
6051953469	130200000	6051953469	3/4/2013	4/2/2013	429	434	5	418010004
6051953469	130200000	6051953469	4/2/2013	5/2/2013	434	437	3	418010004
6051953469	130200000	6051953469	5/2/2013	6/4/2013	437	442	5	418010004
6051953469	130200000	6051953469	6/4/2013	7/2/2013	442	450	8	418010004
6051953469	130200000	6051953469	7/2/2013	8/2/2013	450	458	8	418010004
6051953469	130200000	6051953469	8/2/2013	9/4/2013	458	467	9	418010004
6051953469	130200000	6051953469	9/4/2013	10/2/2013	467	474	7	418010004
6051953469	130200000	6051953469	10/2/2013	11/4/2013	474	482	8	418010004

6051953469	130200000	6051953469	11/4/2013	12/3/2013	482	490	8	418010004
6051953469	130200000	6051953469	12/3/2013	1/3/2014	490	499	9	418010004
6051953469	130200000	6051953469	1/3/2014	2/4/2014	499	507	8	418010004
6051953469	130200000	6051953469	2/4/2014	3/4/2014	507	512	5	418010004
6051953469	130200000	6051953469	3/4/2014	4/2/2014	512	519	7	418010004
2024801570	130200000	2024801524	12/30/2011	2/29/2012	417	433	16	418010005
2024801570	130200000	2024801524	2/29/2012	4/26/2012	433	455	22	418010005
2024801570	130200000	2024801524	4/26/2012	6/25/2012	455	491	36	418010005
2024801570	130200000	2024801524	6/25/2012	8/22/2012	491	541	50	418010005
2024801570	130200000	2024801524	8/22/2012	10/18/2012	541	562	21	418010005
2024801570	130200000	2024801524	10/18/2012	12/18/2012	562	578	16	418010005
2024801570	130200000	2024801524	12/18/2012	2/4/2013	578	590	12	418010005
2024801570	130200000	2024801524	2/4/2013	3/4/2013	590	598	8	418010005
2024801570	130200000	2024801524	3/4/2013	4/2/2013	598	607	9	418010005
2024801570	130200000	2024801524	4/2/2013	5/2/2013	607	617	10	418010005
2024801570	130200000	2024801524	5/2/2013	6/4/2013	617	626	9	418010005
2024801570	130200000	2024801524	6/4/2013	7/2/2013	626	633	7	418010005
2024801570	130200000	2024801524	7/2/2013	8/2/2013	633	641	8	418010005
2024801570	130200000	2024801524	8/2/2013	9/4/2013	641	650	9	418010005
2024801570	130200000	2024801524	9/4/2013	10/2/2013	650	657	7	418010005
2024801570	130200000	2024801524	10/2/2013	11/4/2013	657	665	8	418010005
2024801570	130200000	2024801524	11/4/2013	12/3/2013	665	672	7	418010005
2024801570	130200000	2024801524	12/3/2013	1/3/2014	672	679	7	418010005
2024801570	130200000	2024801524	1/3/2014	2/4/2014	679	685	6	418010005
2024801570	130200000	2024801524	2/4/2014	3/4/2014	685	691	6	418010005
2024801570	130200000	2024801524	3/4/2014	4/2/2014	691	696	5	418010005
3085229359	130200000	3085229371	12/30/2011	2/29/2012	151	172	21	418010006
3085229359	130200000	3085229371	2/29/2012	4/26/2012	172	198	26	418010006
3085229359	130200000	3085229371	4/26/2012	6/25/2012	198	218	20	418010006
3085229359	130200000	3085229371	6/25/2012	8/22/2012	218	239	21	418010006
3085229359	130200000	3085229371	8/22/2012	10/18/2012	239	262	23	418010006
3085229359	130200000	3085229371	10/18/2012	12/18/2012	262	283	21	418010006
3085229359	130200000	3085229371	12/18/2012	2/4/2013	283	298	15	418010006
3085229359	130200000	3085229371	2/4/2013	3/4/2013	298	305	7	418010006
3085229359	130200000	3085229371	3/4/2013	4/2/2013	305	320	15	418010006
3085229359	130200000	3085229371	4/2/2013	5/2/2013	320	333	13	418010006
3085229359	130200000	3085229371	5/2/2013	6/4/2013	333	347	14	418010006
3085229359	130200000	3085229371	6/4/2013	7/2/2013	347	375	28	418010006
3085229359	130200000	3085229371	7/2/2013	8/2/2013	375	394	19	418010006
3085229359	130200000	3085229371	8/2/2013	9/4/2013	394	412	18	418010006
3085229359	130200000	3085229371	9/4/2013	10/2/2013	412	427	15	418010006
3085229359	130200000	3085229371	10/2/2013	11/4/2013	427	434	7	418010006
3085229359	130200000	3085229371	11/4/2013	12/3/2013	434	439	5	418010006
3085229359	130200000	3085229371	12/3/2013	1/3/2014	439	444	5	418010006
3085229359	130200000	3085229371	1/3/2014	2/4/2014	444	449	5	418010006
3085229359	130200000	3085229371	2/4/2014	3/4/2014	449	454	5	418010006
3085229359	130200000	3085229371	3/4/2014	4/2/2014	454	463	9	418010006

1182194966	130200000	1182194954	12/30/2011	2/29/2012	414	430	16	418010007
1182194966	130200000	1182194954	2/29/2012	4/26/2012	430	445	15	418010007
1182194966	130200000	1182194954	4/26/2012	6/25/2012	445	467	22	418010007
1182194966	130200000	1182194954	6/25/2012	8/22/2012	467	485	18	418010007
1182194966	130200000	1182194954	8/22/2012	10/18/2012	485	499	14	418010007
1182194966	130200000	1182194954	10/18/2012	12/18/2012	499	508	9	418010007
1182194966	130200000	1182194954	12/18/2012	2/4/2013	508	515	7	418010007
1182194966	130200000	1182194954	2/4/2013	3/4/2013	515	522	7	418010007
1182194966	130200000	1182194954	3/4/2013	4/2/2013	522	533	11	418010007
1182194966	130200000	1182194954	4/2/2013	5/2/2013	533	545	12	418010007
1182194966	130200000	1182194954	5/2/2013	6/4/2013	545	562	17	418010007
1182194966	130200000	1182194954	6/4/2013	7/2/2013	562	576	14	418010007
1182194966	130200000	1182194954	7/2/2013	8/2/2013	576	593	17	418010007
1182194966	130200000	1182194954	8/2/2013	9/4/2013	593	612	19	418010007
1182194966	130200000	1182194954	9/4/2013	10/2/2013	612	622	10	418010007
1182194966	130200000	1182194954	10/2/2013	11/4/2013	622	629	7	418010007
1182194966	130200000	1182194954	11/4/2013	12/3/2013	629	636	7	418010007
1182194966	130200000	1182194954	12/3/2013	1/3/2014	636	644	8	418010007
1182194966	130200000	1182194954	1/3/2014	2/4/2014	644	651	7	418010007
1182194966	130200000	1182194954	2/4/2014	3/4/2014	651	658	7	418010007
1182194966	130200000	1182194954	3/4/2014	4/2/2014	658	669	11	418010007
2403415524	130200000	2403415515	12/30/2011	2/29/2012	183	189	6	418010008
2403415524	130200000	2403415515	2/29/2012	4/26/2012	189	197	8	418010008
2403415524	130200000	2403415515	4/26/2012	6/25/2012	197	202	5	418010008
2403415524	130200000	2403415515	6/25/2012	8/22/2012	202	210	8	418010008
2403415524	130200000	2403415515	8/22/2012	10/18/2012	210	223	13	418010008
2403415524	130200000	2403415515	10/18/2012	12/18/2012	223	231	8	418010008
2403415524	130200000	2403415515	12/18/2012	2/4/2013	231	236	5	418010008
2403415524	130200000	2403415515	2/4/2013	3/4/2013	236	239	3	418010008
2403415524	130200000	2403415515	3/4/2013	4/2/2013	239	241	2	418010008
2403415524	130200000	2403415515	4/2/2013	5/2/2013	241	244	3	418010008
2403415524	130200000	2403415515	5/2/2013	6/4/2013	244	248	4	418010008
2403415524	130200000	2403415515	6/4/2013	7/2/2013	248	252	4	418010008
2403415524	130200000	2403415515	7/2/2013	8/2/2013	252	253	1	418010008
2403415524	130200000	2403415515	8/2/2013	9/4/2013	253	259	6	418010008
2403415524	130200000	2403415515	9/4/2013	10/2/2013	259	263	4	418010008
2403415524	130200000	2403415515	10/2/2013	11/4/2013	263	266	3	418010008
2403415524	130200000	2403415515	11/4/2013	12/3/2013	266	269	3	418010008
2403415524	130200000	2403415515	12/3/2013	1/3/2014	269	273	4	418010008
2403415524	130200000	2403415515	1/3/2014	2/4/2014	273	277	4	418010008
2403415524	130200000	2403415515	2/4/2014	3/4/2014	277	282	5	418010008
2403415524	130200000	2403415515	3/4/2014	4/2/2014	282	285	3	418010008
3827394789	130200000	3827394716	12/30/2011	2/29/2012	240	256	16	418010009
3827394789	130200000	3827394716	2/29/2012	4/26/2012	256	268	12	418010009
3827394789	130200000	3827394716	4/26/2012	6/25/2012	268	283	15	418010009
3827394789	130200000	3827394716	6/25/2012	8/22/2012	283	299	16	418010009
3827394789	130200000	3827394716	8/22/2012	10/18/2012	299	317	18	418010009

3827394789	130200000	3827394716	10/18/2012	12/18/2012	317	330	13	418010009
3827394789	130200000	3827394716	12/18/2012	2/4/2013	330	339	9	418010009
3827394789	130200000	3827394716	2/4/2013	3/4/2013	339	346	7	418010009
3827394789	130200000	3827394716	3/4/2013	4/2/2013	346	352	6	418010009
3827394789	130200000	3827394716	4/2/2013	5/2/2013	352	359	7	418010009
3827394789	130200000	3827394716	5/2/2013	6/4/2013	359	367	8	418010009
3827394789	130200000	3827394716	6/4/2013	7/2/2013	367	374	7	418010009
3827394789	130200000	3827394716	7/2/2013	8/2/2013	374	383	9	418010009
3827394789	130200000	3827394716	8/2/2013	9/4/2013	383	393	10	418010009
3827394789	130200000	3827394716	9/4/2013	10/2/2013	393	400	7	418010009
3827394789	130200000	3827394716	10/2/2013	11/4/2013	400	408	8	418010009
3827394789	130200000	3827394716	11/4/2013	12/3/2013	408	412	4	418010009
3827394789	130200000	3827394716	12/3/2013	1/3/2014	412	418	6	418010009
3827394789	130200000	3827394716	1/3/2014	2/4/2014	418	426	8	418010009
3827394789	130200000	3827394716	2/4/2014	3/4/2014	426	433	7	418010009
3827394789	130200000	3827394716	3/4/2014	4/2/2014	433	442	9	418010009
1722312145	130200000	1722312108	12/30/2011	2/29/2012	329	339	10	418010010
1722312145	130200000	1722312108	2/29/2012	4/26/2012	339	349	10	418010010
1722312145	130200000	1722312108	4/26/2012	6/25/2012	349	361	12	418010010
1722312145	130200000	1722312108	6/25/2012	8/22/2012	361	376	15	418010010
1722312145	130200000	1722312108	8/22/2012	10/18/2012	376	389	13	418010010
1722312145	130200000	1722312108	10/18/2012	12/18/2012	389	409	20	418010010
1722312145	130200000	1722312108	12/18/2012	2/4/2013	409	420	11	418010010
1722312145	130200000	1722312108	2/4/2013	3/4/2013	420	425	5	418010010
1722312145	130200000	1722312108	3/4/2013	4/2/2013	425	430	5	418010010
1722312145	130200000	1722312108	4/2/2013	5/2/2013	430	436	6	418010010
1722312145	130200000	1722312108	5/2/2013	6/4/2013	436	444	8	418010010
1722312145	130200000	1722312108	6/4/2013	7/2/2013	444	451	7	418010010
1722312145	130200000	1722312108	7/2/2013	8/2/2013	451	464	13	418010010
1722312145	130200000	1722312108	8/2/2013	9/4/2013	464	476	12	418010010
1722312145	130200000	1722312108	9/4/2013	10/2/2013	476	481	5	418010010
1722312145	130200000	1722312108	10/2/2013	11/4/2013	481	489	8	418010010
1722312145	130200000	1722312108	11/4/2013	12/3/2013	489	494	5	418010010
1722312145	130200000	1722312108	12/3/2013	1/3/2014	494	502	8	418010010
1722312145	130200000	1722312108	1/3/2014	2/4/2014	502	508	6	418010010
1722312145	130200000	1722312108	2/4/2014	3/4/2014	508	513	5	418010010
1722312145	130200000	1722312108	3/4/2014	4/2/2014	513	518	5	418010010
2627103212	130200000	2627103215	12/30/2011	2/29/2012	149	155	6	418010010
2627103212	130200000	2627103215	2/29/2012	4/13/2012	155	160	5	418010010
2627103212	130200000	2627103215	5/11/2012	6/25/2012	160	166	6	418010010
2627103212	130200000	2627103215	6/25/2012	8/22/2012	166	174	8	418010010
2627103212	130200000	2627103215	8/22/2012	10/18/2012	174	181	7	418010010
2627103212	130200000	2627103215	10/18/2012	11/19/2012	181	186	5	418010010
2627103212	130200000	2627103215	12/4/2012	12/18/2012	186	186	0	418010010
2627103212	130200000	2627103215	12/18/2012	1/2/2013	186	187	1	418010010
2627103212	130200000	2627103215	1/2/2013	2/4/2013	187	191	4	418010010
2627103212	130200000	2627103215	2/4/2013	3/4/2013	191	194	3	418010010

2627103212	130200000	2627103215	3/4/2013	4/2/2013	194	197	3	418010010
2627103212	130200000	2627103215	4/2/2013	5/2/2013	197	200	3	418010010
2627103212	130200000	2627103215	5/2/2013	6/4/2013	200	203	3	418010010
2627103212	130200000	2627103215	6/4/2013	7/2/2013	203	206	3	418010010
2627103212	130200000	2627103215	7/2/2013	8/2/2013	206	210	4	418010010
2627103212	130200000	2627103215	8/2/2013	9/4/2013	210	214	4	418010010
2627103212	130200000	2627103215	9/4/2013	10/2/2013	214	217	3	418010010
2627103212	130200000	2627103215	10/2/2013	11/4/2013	217	221	4	418010010
2627103212	130200000	2627103215	11/4/2013	12/3/2013	221	224	3	418010010
2627103212	130200000	2627103215	12/3/2013	1/3/2014	224	228	4	418010010
2627103212	130200000	2627103215	1/3/2014	2/4/2014	228	232	4	418010010
2627103212	130200000	2627103215	2/4/2014	3/4/2014	232	235	3	418010010
2627103212	130200000	2627103215	3/4/2014	4/2/2014	235	238	3	418010010
9495764508	130200000	9495764558	12/29/2011	2/28/2012	414	419	5	418010011
9495764508	130200000	9495764558	2/28/2012	4/25/2012	419	423	4	418010011
9495764508	130200000	9495764558	4/25/2012	6/22/2012	423	429	6	418010011
9495764508	130200000	9495764558	6/22/2012	7/16/2012	429	431	2	418010011
9495764508	130200000	9495764558	7/16/2012	8/21/2012	431	434	3	418010011
9495764508	130200000	9495764558	8/21/2012	10/17/2012	434	435	1	418010011
9495764508	130200000	9495764558	10/17/2012	12/17/2012	435	440	5	418010011
9495764508	130200000	9495764558	12/17/2012	2/4/2013	440	444	4	418010011
9495764508	130200000	9495764558	2/4/2013	3/4/2013	444	444	0	418010011
9495764508	130200000	9495764558	3/4/2013	4/2/2013	444	444	0	418010011
9495764508	130200000	9495764558	4/2/2013	5/2/2013	444	447	3	418010011
9495764508	130200000	9495764558	5/2/2013	6/4/2013	447	449	2	418010011
9495764508	130200000	9495764558	6/4/2013	7/2/2013	449	453	4	418010011
9495764508	130200000	9495764558	7/2/2013	8/2/2013	453	463	10	418010011
9495764508	130200000	9495764558	8/2/2013	9/4/2013	463	476	13	418010011
9495764508	130200000	9495764558	9/4/2013	10/2/2013	476	483	7	418010011
9495764508	130200000	9495764558	10/2/2013	11/4/2013	483	493	10	418010011
9495764508	130200000	9495764558	11/4/2013	12/3/2013	493	495	2	418010011
9495764508	130200000	9495764558	12/3/2013	1/3/2014	495	497	2	418010011
9495764508	130200000	9495764558	1/3/2014	2/4/2014	497	498	1	418010011
9495764508	130200000	9495764558	2/4/2014	3/4/2014	498	500	2	418010011
9495764508	130200000	9495764558	3/4/2014	4/2/2014	500	501	1	418010011
1774926287	130200000	1774926211	12/29/2011	2/28/2012	62	62	0	418010012
1774926287	130200000	1774926211	2/28/2012	4/25/2012	62	63	1	418010012
1774926287	130200000	1774926211	4/25/2012	6/22/2012	63	65	2	418010012
1774926287	130200000	1774926211	6/22/2012	8/21/2012	65	65	0	418010012
1774926287	130200000	1774926211	8/21/2012	10/17/2012	65	65	0	418010012
1774926287	130200000	1774926211	10/17/2012	12/17/2012	65	65	0	418010012
1774926287	130200000	1774926211	12/17/2012	2/4/2013	65	66	1	418010012
1774926287	130200000	1774926211	2/4/2013	3/4/2013	66	68	2	418010012
1774926287	130200000	1774926211	3/4/2013	4/2/2013	68	70	2	418010012
1774926287	130200000	1774926211	4/2/2013	5/2/2013	70	74	4	418010012
1774926287	130200000	1774926211	5/2/2013	6/4/2013	74	99	25	418010012
1774926287	130200000	1774926211	6/4/2013	6/18/2013	99	116	17	418010012

1774926287	130200000	1774926211	6/24/2013	10/2/2013	116	116	0	418010012
1774926287	130200000	1774926211	10/2/2013	11/4/2013	116	116	0	418010012
1774926287	130200000	1774926211	11/4/2013	12/3/2013	116	116	0	418010012
1774926287	130200000	1774926211	12/3/2013	1/4/2014	116	116	0	418010012
1774926287	130200000	1774926211	1/4/2014	2/4/2014	116	116	0	418010012
1774926287	130200000	1774926211	2/4/2014	3/4/2014	116	117	1	418010012
1774926287	130200000	1774926211	3/4/2014	4/2/2014	117	117	0	418010012
9362129148	130200000	9362129150	12/29/2011	2/28/2012	240	250	10	418010012
9362129148	130200000	9362129150	2/28/2012	4/25/2012	250	258	8	418010012
9362129148	130200000	9362129150	4/25/2012	6/22/2012	258	268	10	418010012
9362129148	130200000	9362129150	6/22/2012	8/21/2012	268	280	12	418010012
9362129148	130200000	9362129150	8/21/2012	10/17/2012	280	292	12	418010012
9362129148	130200000	9362129150	10/17/2012	12/17/2012	292	304	12	418010012
9362129148	130200000	9362129150	12/17/2012	2/4/2013	304	311	7	418010012
9362129148	130200000	9362129150	2/4/2013	3/4/2013	311	315	4	418010012
9362129148	130200000	9362129150	3/4/2013	4/2/2013	315	320	5	418010012
9362129148	130200000	9362129150	4/2/2013	5/2/2013	320	325	5	418010012
9362129148	130200000	9362129150	5/2/2013	6/4/2013	325	332	7	418010012
9362129148	130200000	9362129150	6/4/2013	7/2/2013	332	337	5	418010012
9362129148	130200000	9362129150	7/2/2013	8/2/2013	337	343	6	418010012
9362129148	130200000	9362129150	8/2/2013	9/4/2013	343	350	7	418010012
9362129148	130200000	9362129150	9/4/2013	10/2/2013	350	355	5	418010012
9362129148	130200000	9362129150	10/2/2013	11/4/2013	355	360	5	418010012
9362129148	130200000	9362129150	11/4/2013	12/3/2013	360	364	4	418010012
9362129148	130200000	9362129150	12/3/2013	1/3/2014	364	368	4	418010012
9362129148	130200000	9362129150	1/3/2014	2/4/2014	368	372	4	418010012
9362129148	130200000	9362129150	2/4/2014	3/4/2014	372	376	4	418010012
9362129148	130200000	9362129150	3/4/2014	4/2/2014	376	381	5	418010012
5781902430	130200000	5781902434	12/29/2011	2/28/2012	757	785	28	418010013
5781902430	130200000	5781902434	2/28/2012	4/25/2012	785	810	25	418010013
5781902430	130200000	5781902434	4/25/2012	6/22/2012	810	843	33	418010013
5781902430	130200000	5781902434	6/22/2012	8/21/2012	843	871	28	418010013
5781902430	130200000	5781902434	8/21/2012	10/17/2012	871	899	28	418010013
5781902430	130200000	5781902434	10/17/2012	12/17/2012	899	921	22	418010013
5781902430	130200000	5781902434	12/17/2012	2/4/2013	921	943	22	418010013
5781902430	130200000	5781902434	2/4/2013	3/4/2013	943	956	13	418010013
5781902430	130200000	5781902434	3/4/2013	4/2/2013	956	969	13	418010013
5781902430	130200000	5781902434	4/2/2013	5/2/2013	969	982	13	418010013
5781902430	130200000	5781902434	5/2/2013	6/4/2013	982	994	12	418010013
5781902430	130200000	5781902434	6/4/2013	7/2/2013	994	1007	13	418010013
5781902430	130200000	5781902434	7/2/2013	8/2/2013	1007	1019	12	418010013
5781902430	130200000	5781902434	8/2/2013	9/4/2013	1019	1028	9	418010013
5781902430	130200000	5781902434	9/4/2013	10/2/2013	1028	1038	10	418010013
5781902430	130200000	5781902434	10/2/2013	11/4/2013	1038	1049	11	418010013
5781902430	130200000	5781902434	11/4/2013	12/3/2013	1049	1058	9	418010013
5781902430	130200000	5781902434	12/3/2013	1/3/2014	1058	1067	9	418010013
5781902430	130200000	5781902434	1/3/2014	2/4/2014	1067	1085	18	418010013

5781902430	130200000	5781902434	2/4/2014	3/4/2014	1085	1092	7	418010013
5781902430	130200000	5781902434	3/4/2014	4/2/2014	1092	1100	8	418010013
3284745193	130200000	3284745112	12/29/2011	2/28/2012	175	187	12	418010014
3284745193	130200000	3284745112	2/28/2012	4/25/2012	187	189	2	418010014
3284745193	130200000	3284745112	4/25/2012	6/22/2012	189	195	6	418010014
3284745193	130200000	3284745112	6/22/2012	8/21/2012	195	210	15	418010014
3284745193	130200000	3284745112	8/21/2012	10/17/2012	210	216	6	418010014
3284745193	130200000	3284745112	10/17/2012	12/17/2012	216	220	4	418010014
3284745193	130200000	3284745112	12/17/2012	2/4/2013	220	224	4	418010014
3284745193	130200000	3284745112	2/4/2013	3/4/2013	224	226	2	418010014
3284745193	130200000	3284745112	3/4/2013	4/2/2013	226	228	2	418010014
3284745193	130200000	3284745112	4/2/2013	5/2/2013	228	230	2	418010014
3284745193	130200000	3284745112	5/2/2013	6/4/2013	230	232	2	418010014
3284745193	130200000	3284745112	6/4/2013	7/2/2013	232	243	11	418010014
3284745193	130200000	3284745112	7/2/2013	8/2/2013	243	245	2	418010014
3284745193	130200000	3284745112	8/2/2013	9/4/2013	245	249	4	418010014
3284745193	130200000	3284745112	9/4/2013	10/2/2013	249	252	3	418010014
3284745193	130200000	3284745112	10/2/2013	11/4/2013	252	254	2	418010014
3284745193	130200000	3284745112	11/4/2013	12/3/2013	254	255	1	418010014
3284745193	130200000	3284745112	12/3/2013	1/3/2014	255	257	2	418010014
3284745193	130200000	3284745112	1/3/2014	2/4/2014	257	260	3	418010014
3284745193	130200000	3284745112	2/4/2014	3/4/2014	260	262	2	418010014
3284745193	130200000	3284745112	3/4/2014	4/2/2014	262	266	4	418010014
2901072048	130200000	2901072054	12/29/2011	2/28/2012	328	340	12	418010015
2901072048	130200000	2901072054	2/28/2012	4/25/2012	340	350	10	418010015
2901072048	130200000	2901072054	4/25/2012	6/22/2012	350	362	12	418010015
2901072048	130200000	2901072054	6/22/2012	8/21/2012	362	374	12	418010015
2901072048	130200000	2901072054	8/21/2012	10/17/2012	374	385	11	418010015
2901072048	130200000	2901072054	10/17/2012	12/17/2012	385	398	13	418010015
2901072048	130200000	2901072054	12/17/2012	2/4/2013	398	407	9	418010015
2901072048	130200000	2901072054	2/4/2013	3/4/2013	407	412	5	418010015
2901072048	130200000	2901072054	3/4/2013	4/2/2013	412	418	6	418010015
2901072048	130200000	2901072054	4/2/2013	5/2/2013	418	423	5	418010015
2901072048	130200000	2901072054	5/2/2013	6/4/2013	423	429	6	418010015
2901072048	130200000	2901072054	6/4/2013	7/2/2013	429	435	6	418010015
2901072048	130200000	2901072054	7/2/2013	8/2/2013	435	443	8	418010015
2901072048	130200000	2901072054	8/2/2013	9/4/2013	443	449	6	418010015
2901072048	130200000	2901072054	9/4/2013	10/2/2013	449	454	5	418010015
2901072048	130200000	2901072054	10/2/2013	11/4/2013	454	460	6	418010015
2901072048	130200000	2901072054	11/4/2013	12/3/2013	460	466	6	418010015
2901072048	130200000	2901072054	12/3/2013	1/3/2014	466	472	6	418010015
2901072048	130200000	2901072054	1/3/2014	2/4/2014	472	478	6	418010015
2901072048	130200000	2901072054	2/4/2014	3/4/2014	478	483	5	418010015
2901072048	130200000	2901072054	3/4/2014	4/2/2014	483	489	6	418010015
5412603726	130200000	5412603718	12/29/2011	2/28/2012	441	455	14	418010015
5412603726	130200000	5412603718	2/28/2012	4/25/2012	455	468	13	418010015
5412603726	130200000	5412603718	4/25/2012	6/22/2012	468	481	13	418010015

5412603726	130200000	5412603718	6/22/2012	8/21/2012	481	494	13	418010015
5412603726	130200000	5412603718	8/21/2012	10/17/2012	494	509	15	418010015
5412603726	130200000	5412603718	10/17/2012	12/17/2012	509	518	9	418010015
5412603726	130200000	5412603718	12/17/2012	2/4/2013	518	524	6	418010015
5412603726	130200000	5412603718	2/4/2013	3/4/2013	524	528	4	418010015
5412603726	130200000	5412603718	3/4/2013	4/2/2013	528	532	4	418010015
5412603726	130200000	5412603718	4/2/2013	5/2/2013	532	536	4	418010015
5412603726	130200000	5412603718	5/2/2013	6/4/2013	536	541	5	418010015
5412603726	130200000	5412603718	6/4/2013	7/2/2013	541	545	4	418010015
5412603726	130200000	5412603718	7/2/2013	8/2/2013	545	549	4	418010015
5412603726	130200000	5412603718	8/2/2013	8/30/2013	549	550.697	1.697	418010015
5412603726	130200000	5412603718	9/16/2013	10/2/2013	551	551	0	418010015
5412603726	130200000	5412603718	10/2/2013	11/4/2013	551	552	1	418010015
5412603726	130200000	5412603718	11/4/2013	12/3/2013	552	552	0	418010015
5412603726	130200000	5412603718	12/3/2013	1/3/2014	552	552	0	418010015
5412603726	130200000	5412603718	1/3/2014	2/4/2014	552	552	0	418010015
5412603726	130200000	5412603718	2/4/2014	3/4/2014	552	553	1	418010015
5412603726	130200000	5412603718	3/4/2014	4/2/2014	553	553	0	418010015
7241386109	130200000	7241386143	12/29/2011	2/28/2012	203	208	5	418010016
7241386109	130200000	7241386143	2/28/2012	4/25/2012	208	217	9	418010016
7241386109	130200000	7241386143	4/25/2012	6/22/2012	217	228	11	418010016
7241386109	130200000	7241386143	6/22/2012	8/21/2012	228	235	7	418010016
7241386109	130200000	7241386143	8/21/2012	10/17/2012	235	241	6	418010016
7241386109	130200000	7241386143	10/17/2012	12/17/2012	241	242	1	418010016
7241386109	130200000	7241386143	12/17/2012	2/4/2013	242	243	1	418010016
7241386109	130200000	7241386143	2/4/2013	3/4/2013	243	244	1	418010016
7241386109	130200000	7241386143	3/4/2013	4/2/2013	244	248.579	4.579	418010016
7241386109	130200000	7241386143	3/4/2013	4/2/2013	244	244	0	418010016
7241386109	130200000	7241386143	4/2/2013	5/2/2013	244	245	1	418010016
7241386109	130200000	7241386143	5/2/2013	6/4/2013	245	245	0	418010016
7241386109	130200000	7241386143	6/4/2013	7/2/2013	245	246	1	418010016
7241386109	130200000	7241386143	7/2/2013	8/2/2013	246	247	1	418010016
7241386109	130200000	7241386143	8/2/2013	9/4/2013	247	248	1	418010016
7241386109	130200000	7241386143	9/4/2013	10/2/2013	248	249	1	418010016
7241386109	130200000	7241386143	10/2/2013	11/4/2013	249	251	2	418010016
7241386109	130200000	7241386143	11/4/2013	12/3/2013	251	253	2	418010016
7241386109	130200000	7241386143	12/3/2013	1/3/2014	253	254	1	418010016
7241386109	130200000	7241386143	12/3/2013	1/3/2014	253	254	1	418010016
7241386109	130200000	7241386143	1/3/2014	2/4/2014	254	254	0	418010016
7241386109	130200000	7241386143	2/4/2014	3/4/2014	254	254	0	418010016
7241386109	130200000	7241386143	3/4/2014	4/2/2014	254	255	1	418010016
6685748421	130200000	6685748466	12/29/2011	2/28/2012	768	793	25	418010017
6685748421	130200000	6685748466	2/28/2012	4/25/2012	793	815	22	418010017
6685748421	130200000	6685748466	4/25/2012	6/22/2012	815	833	18	418010017
6685748421	130200000	6685748466	6/22/2012	8/21/2012	833	856	23	418010017
6685748421	130200000	6685748466	8/21/2012	10/17/2012	856	879	23	418010017
6685748421	130200000	6685748466	10/17/2012	12/17/2012	879	899	20	418010017

6685748421	130200000	6685748466	12/17/2012	2/4/2013	899	915	16	418010017
6685748421	130200000	6685748466	2/4/2013	3/4/2013	915	923	8	418010017
6685748421	130200000	6685748466	3/4/2013	4/2/2013	923	931	8	418010017
6685748421	130200000	6685748466	4/2/2013	5/2/2013	931	944	13	418010017
6685748421	130200000	6685748466	5/2/2013	6/4/2013	944	956	12	418010017
6685748421	130200000	6685748466	6/4/2013	7/2/2013	956	967	11	418010017
6685748421	130200000	6685748466	7/2/2013	8/2/2013	967	979	12	418010017
6685748421	130200000	6685748466	8/2/2013	9/4/2013	979	992	13	418010017
6685748421	130200000	6685748466	9/4/2013	10/2/2013	992	1003	11	418010017
6685748421	130200000	6685748466	10/2/2013	11/4/2013	1003	1016	13	418010017
6685748421	130200000	6685748466	11/4/2013	12/3/2013	1016	1026	10	418010017
6685748421	130200000	6685748466	12/3/2013	1/3/2014	1026	1038	12	418010017
6685748421	130200000	6685748466	1/3/2014	2/4/2014	1038	1050	12	418010017
6685748421	130200000	6685748466	2/4/2014	3/4/2014	1050	1060	10	418010017
6685748421	130200000	6685748466	3/4/2014	4/2/2014	1060	1071	11	418010017
0840851283	130200000	0840851279	12/30/2011	2/29/2012	301	311	10	418010018
0840851283	130200000	0840851279	2/29/2012	4/26/2012	311	318	7	418010018
0840851283	130200000	0840851279	4/26/2012	6/25/2012	318	337	19	418010018
0840851283	130200000	0840851279	6/25/2012	8/22/2012	337	359	22	418010018
0840851283	130200000	0840851279	8/22/2012	10/18/2012	359	378	19	418010018
0840851283	130200000	0840851279	10/18/2012	12/18/2012	378	384	6	418010018
0840851283	130200000	0840851279	12/18/2012	2/4/2013	384	393	9	418010018
0840851283	130200000	0840851279	2/4/2013	3/4/2013	393	397.59	4.59	418010018
0840851283	130200000	0840851279	2/4/2013	3/4/2013	393	411	18	418010018
0840851283	130200000	0840851279	3/4/2013	4/2/2013	411	417	6	418010018
0840851283	130200000	0840851279	4/2/2013	5/2/2013	417	420	3	418010018
0840851283	130200000	0840851279	5/2/2013	6/4/2013	420	422	2	418010018
0840851283	130200000	0840851279	6/4/2013	7/2/2013	422	424	2	418010018
0840851283	130200000	0840851279	7/2/2013	8/2/2013	424	428	4	418010018
0840851283	130200000	0840851279	8/2/2013	9/4/2013	428	432	4	418010018
0840851283	130200000	0840851279	9/4/2013	10/2/2013	432	440	8	418010018
0840851283	130200000	0840851279	10/2/2013	11/4/2013	440	453	13	418010018
0840851283	130200000	0840851279	11/4/2013	12/3/2013	453	457	4	418010018
0840851283	130200000	0840851279	12/3/2013	1/3/2014	457	460	3	418010018
0840851283	130200000	0840851279	1/3/2014	2/4/2014	460	473	13	418010018
0840851283	130200000	0840851279	2/4/2014	3/4/2014	473	477	4	418010018
0840851283	130200000	0840851279	3/4/2014	4/2/2014	477	483	6	418010018
5148922765	130200000	5148922703	12/6/2012	12/18/2012	852	1036	184	418010019
5148922765	130200000	5148922703	12/18/2012	2/4/2013	1036	1107	71	418010019
5148922765	130200000	5148922703	2/4/2013	3/4/2013	1107	1113	6	418010019
5148922765	130200000	5148922703	3/4/2013	4/2/2013	1113	1121	8	418010019
5148922765	130200000	5148922703	4/2/2013	5/2/2013	1121	1141	20	418010019
5148922765	130200000	5148922703	5/2/2013	6/4/2013	1141	1159	18	418010019
5148922765	130200000	5148922703	6/4/2013	7/2/2013	1159	1165	6	418010019
5148922765	130200000	5148922703	7/2/2013	8/2/2013	1165	1209	44	418010019
5148922765	130200000	5148922703	8/2/2013	9/4/2013	1209	1232	23	418010019
5148922765	130200000	5148922703	9/4/2013	10/2/2013	1232	1243	11	418010019

5148922765	130200000	5148922703	10/2/2013	11/4/2013	1243	1255	12	418010019
5148922765	130200000	5148922703	11/4/2013	12/3/2013	1255	1264	9	418010019
5148922765	130200000	5148922703	12/3/2013	1/3/2014	1264	1271	7	418010019
5148922765	130200000	5148922703	1/3/2014	2/4/2014	1271	1284	13	418010019
5148922765	130200000	5148922703	2/4/2014	3/4/2014	1284	1292	8	418010019
5148922765	130200000	5148922703	3/4/2014	4/2/2014	1292	1317	25	418010019
5090773147	130200000	5090773113	12/30/2011	2/29/2012	290	301	11	418010020
5090773147	130200000	5090773113	2/29/2012	4/26/2012	301	345	44	418010020
5090773147	130200000	5090773113	4/26/2012	6/25/2012	345	361	16	418010020
5090773147	130200000	5090773113	6/25/2012	8/22/2012	361	382	21	418010020
5090773147	130200000	5090773113	8/22/2012	10/18/2012	382	395	13	418010020
5090773147	130200000	5090773113	10/18/2012	12/18/2012	395	411	16	418010020
5090773147	130200000	5090773113	12/18/2012	2/4/2013	411	422	11	418010020
5090773147	130200000	5090773113	2/4/2013	3/4/2013	422	427	5	418010020
5090773147	130200000	5090773113	3/4/2013	4/2/2013	427	433	6	418010020
5090773147	130200000	5090773113	4/2/2013	5/2/2013	433	437	4	418010020
5090773147	130200000	5090773113	5/2/2013	6/4/2013	437	443	6	418010020
5090773147	130200000	5090773113	6/4/2013	7/2/2013	443	449	6	418010020
5090773147	130200000	5090773113	7/2/2013	8/2/2013	449	455	6	418010020
5090773147	130200000	5090773113	8/2/2013	9/4/2013	455	460	5	418010020
5090773147	130200000	5090773113	9/4/2013	10/2/2013	460	464	4	418010020
5090773147	130200000	5090773113	10/2/2013	11/4/2013	464	470	6	418010020
5090773147	130200000	5090773113	11/4/2013	12/3/2013	470	473	3	418010020
5090773147	130200000	5090773113	12/3/2013	1/3/2014	473	476	3	418010020
5090773147	130200000	5090773113	1/3/2014	2/4/2014	476	480	4	418010020
5090773147	130200000	5090773113	2/4/2014	3/4/2014	480	482	2	418010020
5090773147	130200000	5090773113	3/4/2014	4/2/2014	482	486	4	418010020
4295886943	130200000	4295886976	12/30/2011	2/29/2012	343	364	21	418010021
4295886943	130200000	4295886976	2/29/2012	4/26/2012	364	381	17	418010021
4295886943	130200000	4295886976	4/26/2012	6/25/2012	381	399	18	418010021
4295886943	130200000	4295886976	6/25/2012	8/22/2012	399	417	18	418010021
4295886943	130200000	4295886976	8/22/2012	10/18/2012	417	433	16	418010021
4295886943	130200000	4295886976	10/18/2012	12/18/2012	433	451	18	418010021
4295886943	130200000	4295886976	12/18/2012	2/4/2013	451	468	17	418010021
4295886943	130200000	4295886976	2/4/2013	3/4/2013	468	478	10	418010021
4295886943	130200000	4295886976	3/4/2013	4/2/2013	478	486	8	418010021
4295886943	130200000	4295886976	4/2/2013	5/2/2013	486	496	10	418010021
4295886943	130200000	4295886976	5/2/2013	6/4/2013	496	508	12	418010021
4295886943	130200000	4295886976	6/4/2013	7/2/2013	508	519	11	418010021
4295886943	130200000	4295886976	7/2/2013	8/2/2013	519	530	11	418010021
4295886943	130200000	4295886976	8/2/2013	9/4/2013	530	542	12	418010021
4295886943	130200000	4295886976	9/4/2013	10/2/2013	542	551	9	418010021
4295886943	130200000	4295886976	10/2/2013	11/4/2013	551	562	11	418010021
4295886943	130200000	4295886976	11/4/2013	12/3/2013	562	571	9	418010021
4295886943	130200000	4295886976	12/3/2013	1/3/2014	571	584	13	418010021
4295886943	130200000	4295886976	1/3/2014	2/4/2014	584	597	13	418010021
4295886943	130200000	4295886976	2/4/2014	3/4/2014	597	608	11	418010021

4295886943	130200000	4295886976	3/4/2014	4/2/2014	608	618	10	418010021
6823219080	130200000	6823219058	12/30/2011	2/29/2012	299	323	24	418010021
6823219080	130200000	6823219058	2/29/2012	4/26/2012	323	347	24	418010021
6823219080	130200000	6823219058	4/26/2012	6/25/2012	347	359	12	418010021
6823219080	130200000	6823219058	6/25/2012	8/22/2012	359	369	10	418010021
6823219080	130200000	6823219058	8/22/2012	10/18/2012	369	379	10	418010021
6823219080	130200000	6823219058	10/18/2012	12/18/2012	379	388	9	418010021
6823219080	130200000	6823219058	12/18/2012	2/4/2013	388	396	8	418010021
6823219080	130200000	6823219058	2/4/2013	3/4/2013	396	401	5	418010021
6823219080	130200000	6823219058	3/4/2013	4/2/2013	401	405	4	418010021
6823219080	130200000	6823219058	4/2/2013	5/2/2013	405	409	4	418010021
6823219080	130200000	6823219058	5/2/2013	6/4/2013	409	414	5	418010021
6823219080	130200000	6823219058	6/4/2013	7/2/2013	414	425	11	418010021
6823219080	130200000	6823219058	7/2/2013	8/2/2013	425	431	6	418010021
6823219080	130200000	6823219058	8/2/2013	9/4/2013	431	440	9	418010021
6823219080	130200000	6823219058	9/4/2013	10/2/2013	440	447	7	418010021
6823219080	130200000	6823219058	10/2/2013	11/4/2013	447	454	7	418010021
6823219080	130200000	6823219058	11/4/2013	12/3/2013	454	459	5	418010021
6823219080	130200000	6823219058	12/3/2013	1/3/2014	459	469	10	418010021
6823219080	130200000	6823219058	1/3/2014	2/4/2014	469	476	7	418010021
6823219080	130200000	6823219058	2/4/2014	3/4/2014	476	482	6	418010021
6823219080	130200000	6823219058	3/4/2014	4/2/2014	482	488	6	418010021
9685420833	130200000	9685420887	12/30/2011	2/29/2012	471	486	15	418010022
9685420833	130200000	9685420887	2/29/2012	4/26/2012	486	501	15	418010022
9685420833	130200000	9685420887	4/26/2012	6/25/2012	501	518	17	418010022
9685420833	130200000	9685420887	6/25/2012	8/22/2012	518	536	18	418010022
9685420833	130200000	9685420887	8/22/2012	10/18/2012	536	552	16	418010022
9685420833	130200000	9685420887	10/18/2012	12/18/2012	552	568	16	418010022
9685420833	130200000	9685420887	12/18/2012	2/4/2013	568	583	15	418010022
9685420833	130200000	9685420887	2/4/2013	3/4/2013	583	591	8	418010022
9685420833	130200000	9685420887	3/4/2013	4/2/2013	591	600	9	418010022
9685420833	130200000	9685420887	4/2/2013	5/2/2013	600	609	9	418010022
9685420833	130200000	9685420887	5/2/2013	6/4/2013	609	619	10	418010022
9685420833	130200000	9685420887	6/4/2013	7/2/2013	619	629	10	418010022
9685420833	130200000	9685420887	7/2/2013	8/2/2013	629	640	11	418010022
9685420833	130200000	9685420887	8/2/2013	9/4/2013	640	652	12	418010022
9685420833	130200000	9685420887	9/4/2013	10/2/2013	652	660	8	418010022
9685420833	130200000	9685420887	10/2/2013	11/4/2013	660	672	12	418010022
9685420833	130200000	9685420887	11/4/2013	12/3/2013	672	691	19	418010022
9685420833	130200000	9685420887	12/3/2013	1/3/2014	691	716	25	418010022
9685420833	130200000	9685420887	1/3/2014	2/4/2014	716	736	20	418010022
9685420833	130200000	9685420887	2/4/2014	3/4/2014	736	751	15	418010022
9685420833	130200000	9685420887	3/4/2014	4/2/2014	751	764	13	418010022
4639481417	130200000	4639481427	12/30/2011	2/29/2012	675	700	25	418010023
4639481417	130200000	4639481427	2/29/2012	4/26/2012	700	724	24	418010023
4639481417	130200000	4639481427	4/26/2012	6/25/2012	724	769	45	418010023
4639481417	130200000	4639481427	6/25/2012	8/22/2012	769	803	34	418010023

4639481417	130200000	4639481427	8/22/2012	10/18/2012	803	818	15	418010023
4639481417	130200000	4639481427	10/18/2012	12/18/2012	818	822	4	418010023
4639481417	130200000	4639481427	12/18/2012	1/9/2013	822	822	0	418010023
4639481417	130200000	4639481427	3/4/2013	5/2/2013	850	851	1	418010023
4639481417	130200000	4639481427	5/2/2013	6/4/2013	851	852	1	418010023
4639481417	130200000	4639481427	6/4/2013	7/2/2013	852	859	7	418010023
4639481417	130200000	4639481427	7/2/2013	8/2/2013	859	866	7	418010023
4639481417	130200000	4639481427	8/2/2013	9/4/2013	866	880	14	418010023
4639481417	130200000	4639481427	9/4/2013	10/2/2013	880	889	9	418010023
4639481417	130200000	4639481427	10/2/2013	11/4/2013	889	894	5	418010023
4639481417	130200000	4639481427	11/4/2013	12/3/2013	894	896	2	418010023
4639481417	130200000	4639481427	12/3/2013	1/3/2014	896	897	1	418010023
4639481417	130200000	4639481427	1/3/2014	2/4/2014	897	898	1	418010023
4639481417	130200000	4639481427	2/4/2014	3/4/2014	898	899	1	418010023
4639481417	130200000	4639481427	3/4/2014	4/2/2014	899	900	1	418010023
6980977969	130200000	6980977936	12/30/2011	2/29/2012	534	552	18	418010025
6980977969	130200000	6980977936	2/29/2012	4/26/2012	552	579	27	418010025
6980977969	130200000	6980977936	4/26/2012	6/25/2012	579	608	29	418010025
6980977969	130200000	6980977936	6/25/2012	8/22/2012	608	627	19	418010025
6980977969	130200000	6980977936	8/22/2012	10/18/2012	627	627	0	418010025
6980977969	130200000	6980977936	10/18/2012	12/18/2012	627	627	0	418010025
6980977969	130200000	6980977936	12/18/2012	2/4/2013	627	627	0	418010025
6980977969	130200000	6980977936	12/18/2012	2/4/2013	627	641.164	14.164	418010025
6980977969	130200000	6980977936	2/4/2013	3/4/2013	627	627	0	418010025
6980977969	130200000	6980977936	2/4/2013	3/4/2013	641.164	649.426	8.262	418010025
6980977969	130200000	6980977936	3/4/2013	4/2/2013	627	647	20	418010025
6980977969	130200000	6980977936	3/4/2013	4/2/2013	627	627	0	418010025
6980977969	130200000	6980977936	3/4/2013	4/2/2013	649.426	663.163	13.737	418010025
6980977969	130200000	6980977936	4/2/2013	5/2/2013	627	627	0	418010025
6980977969	130200000	6980977936	4/2/2013	5/2/2013	647	667	20	418010025
6980977969	130200000	6980977936	4/2/2013	5/2/2013	663.163	677.374	14.211	418010025
6980977969	130200000	6980977936	5/2/2013	6/4/2013	627	627	0	418010025
6980977969	130200000	6980977936	5/2/2013	6/4/2013	667	687	20	418010025
6980977969	130200000	6980977936	6/4/2013	7/2/2013	687	707	20	418010025
6980977969	130200000	6980977936	6/4/2013	7/2/2013	627	627	0	418010025
6980977969	130200000	6980977936	7/2/2013	8/2/2013	707	717.155	10.155	418010025
6980977969	130200000	6980977936	8/12/2013	9/4/2013	0	9	9	418010025
6980977969	130200000	6980977936	9/4/2013	10/2/2013	9	20	11	418010025
6980977969	130200000	6980977936	10/2/2013	11/4/2013	20	32	12	418010025
6980977969	130200000	6980977936	11/4/2013	12/3/2013	32	45	13	418010025
6980977969	130200000	6980977936	12/3/2013	1/3/2014	45	56	11	418010025
6980977969	130200000	6980977936	1/3/2014	2/4/2014	56	69	13	418010025
6980977969	130200000	6980977936	2/4/2014	3/4/2014	69	82	13	418010025
6980977969	130200000	6980977936	3/4/2014	4/2/2014	82	91	9	418010025
1414373417	130200000	1414373409	3/5/2012	4/26/2012	190	192	2	418010026
1414373417	130200000	1414373409	4/26/2012	6/25/2012	192	192	0	418010026
1414373417	130200000	1414373409	6/25/2012	8/22/2012	192	192	0	418010026

1414373417	130200000	1414373409	8/22/2012	10/18/2012	192	193	1	418010026
1414373417	130200000	1414373409	10/18/2012	12/18/2012	193	193	0	418010026
1414373417	130200000	1414373409	12/18/2012	2/4/2013	193	193	0	418010026
1414373417	130200000	1414373409	2/4/2013	3/4/2013	193	193	0	418010026
1414373417	130200000	1414373409	3/4/2013	4/2/2013	193	193	0	418010026
1414373417	130200000	1414373409	4/2/2013	5/2/2013	193	193	0	418010026
1414373417	130200000	1414373409	5/2/2013	6/4/2013	193	193	0	418010026
1414373417	130200000	1414373409	6/4/2013	7/2/2013	193	194	1	418010026
1414373417	130200000	1414373409	7/2/2013	8/2/2013	194	194	0	418010026
1414373417	130200000	1414373409	8/2/2013	9/4/2013	194	195	1	418010026
1414373417	130200000	1414373409	9/4/2013	10/2/2013	195	196	1	418010026
1414373417	130200000	1414373409	10/2/2013	11/4/2013	196	204	8	418010026
1414373417	130200000	1414373409	11/4/2013	12/3/2013	204	205	1	418010026
1414373417	130200000	1414373409	12/3/2013	1/3/2014	205	206	1	418010026
1414373417	130200000	1414373409	1/3/2014	2/4/2014	206	206	0	418010026
1414373417	130200000	1414373409	2/4/2014	3/4/2014	206	207	1	418010026
1414373417	130200000	1414373409	3/4/2014	4/2/2014	207	214	7	418010026
2683688045	130200000	2683688081	12/29/2011	2/28/2012	488	506	18	418010027
2683688045	130200000	2683688081	2/28/2012	4/25/2012	506	527	21	418010027
2683688045	130200000	2683688081	4/25/2012	6/22/2012	527	565	38	418010027
2683688045	130200000	2683688081	6/22/2012	8/21/2012	565	602	37	418010027
2683688045	130200000	2683688081	8/21/2012	10/17/2012	602	627	25	418010027
2683688045	130200000	2683688081	10/17/2012	12/17/2012	627	650	23	418010027
2683688045	130200000	2683688081	12/17/2012	2/4/2013	650	666	16	418010027
2683688045	130200000	2683688081	2/4/2013	3/4/2013	666	675	9	418010027
2683688045	130200000	2683688081	3/4/2013	4/2/2013	675	684	9	418010027
2683688045	130200000	2683688081	4/2/2013	5/2/2013	684	693	9	418010027
2683688045	130200000	2683688081	5/2/2013	6/4/2013	693	707	14	418010027
2683688045	130200000	2683688081	6/4/2013	7/2/2013	707	718	11	418010027
2683688045	130200000	2683688081	7/2/2013	8/2/2013	718	732	14	418010027
2683688045	130200000	2683688081	8/2/2013	9/4/2013	732	743	11	418010027
2683688045	130200000	2683688081	9/4/2013	10/2/2013	743	754	11	418010027
2683688045	130200000	2683688081	10/2/2013	11/4/2013	754	766	12	418010027
2683688045	130200000	2683688081	11/4/2013	12/3/2013	766	775	9	418010027
2683688045	130200000	2683688081	12/3/2013	1/3/2014	775	784	9	418010027
2683688045	130200000	2683688081	1/3/2014	2/4/2014	784	795	11	418010027
2683688045	130200000	2683688081	2/4/2014	3/4/2014	795	801	6	418010027
2683688045	130200000	2683688081	3/4/2014	4/2/2014	801	810	9	418010027
1894070745	130200000	1894070709	12/29/2011	2/28/2012	356	375	19	418010028
1894070745	130200000	1894070709	2/28/2012	4/25/2012	375	394	19	418010028
1894070745	130200000	1894070709	4/25/2012	6/22/2012	394	414	20	418010028
1894070745	130200000	1894070709	6/22/2012	8/21/2012	414	434	20	418010028
1894070745	130200000	1894070709	8/21/2012	10/17/2012	434	452	18	418010028
1894070745	130200000	1894070709	10/17/2012	12/17/2012	452	474	22	418010028
1894070745	130200000	1894070709	12/17/2012	2/4/2013	474	489	15	418010028
1894070745	130200000	1894070709	2/4/2013	3/4/2013	489	499	10	418010028
1894070745	130200000	1894070709	3/4/2013	4/2/2013	499	503	4	418010028

1894070745	130200000	1894070709	4/2/2013	5/2/2013	503	510	7	418010028
1894070745	130200000	1894070709	5/2/2013	6/4/2013	510	516	6	418010028
1894070745	130200000	1894070709	6/4/2013	7/2/2013	516	521	5	418010028
1894070745	130200000	1894070709	7/2/2013	8/2/2013	521	529	8	418010028
1894070745	130200000	1894070709	8/2/2013	9/4/2013	529	543	14	418010028
1894070745	130200000	1894070709	9/4/2013	10/2/2013	543	548	5	418010028
1894070745	130200000	1894070709	10/2/2013	11/4/2013	548	552	4	418010028
1894070745	130200000	1894070709	11/4/2013	12/3/2013	552	557	5	418010028
1894070745	130200000	1894070709	12/3/2013	1/3/2014	557	561	4	418010028
1894070745	130200000	1894070709	1/3/2014	2/4/2014	561	565	4	418010028
1894070745	130200000	1894070709	2/4/2014	3/4/2014	565	570	5	418010028
1894070745	130200000	1894070709	3/4/2014	4/2/2014	570	574	4	418010028
0811549593	130200000	0811549580	12/29/2011	2/28/2012	450	470	20	418010029
0811549593	130200000	0811549580	2/28/2012	4/25/2012	470	487	17	418010029
0811549593	130200000	0811549580	4/25/2012	6/22/2012	487	508	21	418010029
0811549593	130200000	0811549580	6/22/2012	8/21/2012	508	530	22	418010029
0811549593	130200000	0811549580	8/21/2012	10/17/2012	530	547	17	418010029
0811549593	130200000	0811549580	10/17/2012	12/17/2012	547	564	17	418010029
0811549593	130200000	0811549580	12/17/2012	2/4/2013	564	576	12	418010029
0811549593	130200000	0811549580	2/4/2013	3/4/2013	576	584	8	418010029
0811549593	130200000	0811549580	3/4/2013	4/2/2013	584	591	7	418010029
0811549593	130200000	0811549580	4/2/2013	5/2/2013	591	599	8	418010029
0811549593	130200000	0811549580	5/2/2013	6/4/2013	599	610	11	418010029
0811549593	130200000	0811549580	6/4/2013	7/2/2013	610	620	10	418010029
0811549593	130200000	0811549580	7/2/2013	8/2/2013	620	632	12	418010029
0811549593	130200000	0811549580	8/2/2013	9/4/2013	632	644	12	418010029
0811549593	130200000	0811549580	9/4/2013	10/2/2013	644	654	10	418010029
0811549593	130200000	0811549580	10/2/2013	11/4/2013	654	663	9	418010029
0811549593	130200000	0811549580	11/4/2013	12/3/2013	663	671	8	418010029
0811549593	130200000	0811549580	12/3/2013	1/3/2014	671	678	7	418010029
0811549593	130200000	0811549580	1/3/2014	2/4/2014	678	686	8	418010029
0811549593	130200000	0811549580	2/4/2014	3/4/2014	686	694	8	418010029
0811549593	130200000	0811549580	3/4/2014	4/2/2014	694	703	9	418010029
7356826171	130200000	7356826132	12/30/2011	2/29/2012	535	541	6	418010030
7356826171	130200000	7356826132	2/29/2012	4/26/2012	541	546	5	418010030
7356826171	130200000	7356826132	4/26/2012	6/25/2012	546	553	7	418010030
7356826171	130200000	7356826132	6/25/2012	8/22/2012	553	566	13	418010030
7356826171	130200000	7356826132	8/22/2012	10/18/2012	566	576	10	418010030
7356826171	130200000	7356826132	10/18/2012	12/18/2012	576	583	7	418010030
7356826171	130200000	7356826132	12/18/2012	2/4/2013	583	588	5	418010030
7356826171	130200000	7356826132	2/4/2013	3/4/2013	588	593	5	418010030
7356826171	130200000	7356826132	3/4/2013	4/2/2013	593	597	4	418010030
7356826171	130200000	7356826132	4/2/2013	5/2/2013	597	602	5	418010030
7356826171	130200000	7356826132	5/2/2013	6/4/2013	602	607	5	418010030
7356826171	130200000	7356826132	6/4/2013	7/2/2013	607	616	9	418010030
7356826171	130200000	7356826132	7/2/2013	8/2/2013	616	628	12	418010030
7356826171	130200000	7356826132	8/2/2013	9/4/2013	628	636	8	418010030

7356826171	130200000	7356826132	9/4/2013	10/2/2013	636	640	4	418010030
7356826171	130200000	7356826132	10/2/2013	11/4/2013	640	646	6	418010030
7356826171	130200000	7356826132	11/4/2013	12/3/2013	646	649	3	418010030
7356826171	130200000	7356826132	12/3/2013	1/3/2014	649	652	3	418010030
7356826171	130200000	7356826132	1/3/2014	2/4/2014	652	656	4	418010030
7356826171	130200000	7356826132	2/4/2014	3/4/2014	656	659	3	418010030
7356826171	130200000	7356826132	3/4/2014	4/2/2014	659	663	4	418010030
4488757542	130200000	4488757532	12/30/2011	2/29/2012	109	114	5	418010032
4488757542	130200000	4488757532	2/29/2012	4/26/2012	114	120	6	418010032
4488757542	130200000	4488757532	4/26/2012	6/25/2012	120	130	10	418010032
4488757542	130200000	4488757532	6/25/2012	8/22/2012	130	140	10	418010032
4488757542	130200000	4488757532	8/22/2012	10/18/2012	140	150	10	418010032
4488757542	130200000	4488757532	10/18/2012	12/18/2012	150	159	9	418010032
4488757542	130200000	4488757532	12/18/2012	2/4/2013	159	165	6	418010032
4488757542	130200000	4488757532	2/4/2013	3/4/2013	165	168	3	418010032
4488757542	130200000	4488757532	3/4/2013	4/2/2013	168	172	4	418010032
4488757542	130200000	4488757532	4/2/2013	5/2/2013	172	176	4	418010032
4488757542	130200000	4488757532	5/2/2013	6/4/2013	176	182	6	418010032
4488757542	130200000	4488757532	6/4/2013	7/2/2013	182	189	7	418010032
4488757542	130200000	4488757532	7/2/2013	8/2/2013	189	195	6	418010032
4488757542	130200000	4488757532	8/2/2013	9/4/2013	195	202	7	418010032
4488757542	130200000	4488757532	9/4/2013	10/2/2013	202	205	3	418010032
4488757542	130200000	4488757532	10/2/2013	11/4/2013	205	210	5	418010032
4488757542	130200000	4488757532	11/4/2013	12/3/2013	210	213	3	418010032
4488757542	130200000	4488757532	12/3/2013	1/3/2014	213	215	2	418010032
4488757542	130200000	4488757532	1/3/2014	2/4/2014	215	218	3	418010032
4488757542	130200000	4488757532	2/4/2014	3/4/2014	218	220	2	418010032
4488757542	130200000	4488757532	3/4/2014	4/2/2014	220	224	4	418010032
5081543506	130200000	5081543550	12/30/2011	2/29/2012	319	331	12	418010033
5081543506	130200000	5081543550	2/29/2012	4/26/2012	331	340	9	418010033
5081543506	130200000	5081543550	4/26/2012	6/25/2012	340	362	22	418010033
5081543506	130200000	5081543550	6/25/2012	8/22/2012	362	379	17	418010033
5081543506	130200000	5081543550	8/22/2012	10/18/2012	379	394	15	418010033
5081543506	130200000	5081543550	10/18/2012	12/18/2012	394	402	8	418010033
5081543506	130200000	5081543550	12/18/2012	2/4/2013	402	407	5	418010033
5081543506	130200000	5081543550	2/4/2013	3/4/2013	407	410	3	418010033
5081543506	130200000	5081543550	3/4/2013	4/2/2013	410	417	7	418010033
5081543506	130200000	5081543550	4/2/2013	5/2/2013	417	425	8	418010033
5081543506	130200000	5081543550	5/2/2013	6/4/2013	425	435	10	418010033
5081543506	130200000	5081543550	6/4/2013	7/2/2013	435	444	9	418010033
5081543506	130200000	5081543550	7/2/2013	8/2/2013	444	457	13	418010033
5081543506	130200000	5081543550	8/2/2013	9/4/2013	457	468	11	418010033
5081543506	130200000	5081543550	9/4/2013	10/2/2013	468	476	8	418010033
5081543506	130200000	5081543550	10/2/2013	11/4/2013	476	483	7	418010033
5081543506	130200000	5081543550	11/4/2013	12/3/2013	483	490	7	418010033
5081543506	130200000	5081543550	12/3/2013	1/3/2014	490	494	4	418010033
5081543506	130200000	5081543550	1/3/2014	2/4/2014	494	499	5	418010033

5081543506	130200000	5081543550	2/4/2014	3/4/2014	499	503	4	418010033
5081543506	130200000	5081543550	3/4/2014	4/2/2014	503	507	4	418010033
7823127878	130200000	7823127868	12/30/2011	2/29/2012	302	313	11	418010034
7823127878	130200000	7823127868	2/29/2012	4/26/2012	313	321	8	418010034
7823127878	130200000	7823127868	4/26/2012	6/25/2012	321	331	10	418010034
7823127878	130200000	7823127868	6/25/2012	8/22/2012	331	340	9	418010034
7823127878	130200000	7823127868	8/22/2012	10/18/2012	340	351	11	418010034
7823127878	130200000	7823127868	10/18/2012	12/18/2012	351	362	11	418010034
7823127878	130200000	7823127868	12/18/2012	2/4/2013	362	371	9	418010034
7823127878	130200000	7823127868	2/4/2013	3/4/2013	371	376	5	418010034
7823127878	130200000	7823127868	3/4/2013	4/2/2013	376	380	4	418010034
7823127878	130200000	7823127868	4/2/2013	5/2/2013	380	386	6	418010034
7823127878	130200000	7823127868	5/2/2013	6/4/2013	386	396	10	418010034
7823127878	130200000	7823127868	6/4/2013	7/2/2013	396	406	10	418010034
7823127878	130200000	7823127868	7/2/2013	8/2/2013	406	413	7	418010034
7823127878	130200000	7823127868	8/2/2013	9/4/2013	413	421	8	418010034
7823127878	130200000	7823127868	9/4/2013	10/2/2013	421	429	8	418010034
7823127878	130200000	7823127868	10/2/2013	11/4/2013	429	435	6	418010034
7823127878	130200000	7823127868	11/4/2013	12/3/2013	435	440	5	418010034
7823127878	130200000	7823127868	12/3/2013	1/3/2014	440	446	6	418010034
7823127878	130200000	7823127868	1/3/2014	2/4/2014	446	453	7	418010034
7823127878	130200000	7823127868	2/4/2014	3/4/2014	453	458	5	418010034
7823127878	130200000	7823127868	3/4/2014	4/2/2014	458	464	6	418010034
9948721643	130200000	9948721655	12/29/2011	2/28/2012	293	307	14	418010035
9948721643	130200000	9948721655	2/28/2012	4/25/2012	307	320	13	418010035
9948721643	130200000	9948721655	4/25/2012	6/22/2012	320	333	13	418010035
9948721643	130200000	9948721655	6/22/2012	8/21/2012	333	348	15	418010035
9948721643	130200000	9948721655	8/21/2012	10/17/2012	348	362	14	418010035
9948721643	130200000	9948721655	10/17/2012	12/17/2012	362	376	14	418010035
9948721643	130200000	9948721655	12/17/2012	2/4/2013	376	386	10	418010035
9948721643	130200000	9948721655	2/4/2013	3/4/2013	386	391	5	418010035
9948721643	130200000	9948721655	3/4/2013	4/2/2013	391	398	7	418010035
9948721643	130200000	9948721655	4/2/2013	5/2/2013	398	404	6	418010035
9948721643	130200000	9948721655	5/2/2013	6/4/2013	404	414	10	418010035
9948721643	130200000	9948721655	6/4/2013	7/2/2013	414	422	8	418010035
9948721643	130200000	9948721655	7/2/2013	8/2/2013	422	432	10	418010035
9948721643	130200000	9948721655	8/2/2013	9/4/2013	432	440	8	418010035
9948721643	130200000	9948721655	9/4/2013	10/2/2013	440	447	7	418010035
9948721643	130200000	9948721655	10/2/2013	11/4/2013	447	457	10	418010035
9948721643	130200000	9948721655	11/4/2013	12/3/2013	457	465	8	418010035
9948721643	130200000	9948721655	12/3/2013	1/3/2014	465	472	7	418010035
9948721643	130200000	9948721655	1/3/2014	2/4/2014	472	481	9	418010035
9948721643	130200000	9948721655	2/4/2014	3/4/2014	481	485	4	418010035
9948721643	130200000	9948721655	3/4/2014	4/2/2014	485	491	6	418010035
3776254262	130200000	3776254232	12/29/2011	3/1/2012	99	99.972	0	418010036
3776254262	130200000	3776254232	3/1/2012	4/25/2012	99.972	100	1	418010036
3776254262	130200000	3776254232	4/25/2012	6/22/2012	100	101	1	418010036

3776254262	130200000	3776254232	6/22/2012	8/21/2012	101	102	1	418010036
3776254262	130200000	3776254232	8/21/2012	10/17/2012	102	104	2	418010036
3776254262	130200000	3776254232	10/17/2012	12/17/2012	104	106	2	418010036
3776254262	130200000	3776254232	12/17/2012	2/4/2013	106	107	1	418010036
3776254262	130200000	3776254232	2/4/2013	3/4/2013	107	107	0	418010036
3776254262	130200000	3776254232	3/4/2013	4/2/2013	107	108	1	418010036
3776254262	130200000	3776254232	4/2/2013	5/2/2013	108	108	0	418010036
3776254262	130200000	3776254232	5/2/2013	6/4/2013	108	109	1	418010036
3776254262	130200000	3776254232	6/4/2013	7/2/2013	109	110	1	418010036
3776254262	130200000	3776254232	7/2/2013	8/2/2013	110	110	0	418010036
3776254262	130200000	3776254232	8/2/2013	9/4/2013	110	112	2	418010036
3776254262	130200000	3776254232	9/4/2013	10/2/2013	112	114	2	418010036
3776254262	130200000	3776254232	10/2/2013	11/4/2013	114	114	0	418010036
3776254262	130200000	3776254232	11/4/2013	12/3/2013	114	114	0	418010036
3776254262	130200000	3776254232	12/3/2013	1/3/2014	114	114	0	418010036
3776254262	130200000	3776254232	1/3/2014	2/4/2014	114	115	1	418010036
3776254262	130200000	3776254232	2/4/2014	3/4/2014	115	115	0	418010036
3776254262	130200000	3776254232	3/4/2014	4/2/2014	115	115	0	418010036
0704322479	130200000	0704322441	12/29/2011	2/28/2012	292	302	10	418010037
0704322479	130200000	0704322441	2/28/2012	4/25/2012	302	311	9	418010037
0704322479	130200000	0704322441	4/25/2012	6/22/2012	311	322	11	418010037
0704322479	130200000	0704322441	6/22/2012	8/21/2012	322	337	15	418010037
0704322479	130200000	0704322441	8/21/2012	10/17/2012	337	352	15	418010037
0704322479	130200000	0704322441	10/17/2012	12/17/2012	352	365	13	418010037
0704322479	130200000	0704322441	12/17/2012	2/4/2013	365	371	6	418010037
0704322479	130200000	0704322441	2/4/2013	3/4/2013	371	376	5	418010037
0704322479	130200000	0704322441	3/4/2013	4/2/2013	376	384	8	418010037
0704322479	130200000	0704322441	4/2/2013	5/2/2013	384	391	7	418010037
0704322479	130200000	0704322441	5/2/2013	6/4/2013	391	397	6	418010037
0704322479	130200000	0704322441	6/4/2013	7/2/2013	397	405	8	418010037
0704322479	130200000	0704322441	7/2/2013	8/2/2013	405	416	11	418010037
0704322479	130200000	0704322441	8/2/2013	9/4/2013	416	425	9	418010037
0704322479	130200000	0704322441	9/4/2013	10/2/2013	425	433	8	418010037
0704322479	130200000	0704322441	10/2/2013	11/4/2013	433	441	8	418010037
0704322479	130200000	0704322441	11/4/2013	12/3/2013	441	448	7	418010037
0704322479	130200000	0704322441	12/3/2013	1/3/2014	448	453	5	418010037
0704322479	130200000	0704322441	1/3/2014	2/4/2014	453	456	3	418010037
0704322479	130200000	0704322441	2/4/2014	3/4/2014	456	460	4	418010037
0704322479	130200000	0704322441	3/4/2014	4/2/2014	460	466	6	418010037
4385900901	130200000	4385900978	12/29/2011	2/28/2012	642	665	23	418010038
4385900901	130200000	4385900978	2/28/2012	4/25/2012	665	687	22	418010038
4385900901	130200000	4385900978	4/25/2012	6/22/2012	687	709	22	418010038
4385900901	130200000	4385900978	6/22/2012	8/21/2012	709	736	27	418010038
4385900901	130200000	4385900978	8/21/2012	10/17/2012	736	763	27	418010038
4385900901	130200000	4385900978	10/17/2012	12/17/2012	763	788	25	418010038
4385900901	130200000	4385900978	12/17/2012	2/4/2013	788	807	19	418010038
4385900901	130200000	4385900978	2/4/2013	3/4/2013	807	817	10	418010038

4385900901	130200000	4385900978	3/4/2013	4/2/2013	817	828	11	418010038
4385900901	130200000	4385900978	4/2/2013	5/2/2013	828	841	13	418010038
4385900901	130200000	4385900978	5/2/2013	6/4/2013	841	855	14	418010038
4385900901	130200000	4385900978	6/4/2013	7/2/2013	855	873	18	418010038
4385900901	130200000	4385900978	7/2/2013	8/2/2013	873	891	18	418010038
4385900901	130200000	4385900978	8/2/2013	9/4/2013	891	908	17	418010038
4385900901	130200000	4385900978	9/4/2013	10/2/2013	908	922	14	418010038
4385900901	130200000	4385900978	10/2/2013	11/4/2013	922	935	13	418010038
4385900901	130200000	4385900978	11/4/2013	12/3/2013	935	946	11	418010038
4385900901	130200000	4385900978	12/3/2013	1/3/2014	946	957	11	418010038
4385900901	130200000	4385900978	1/3/2014	2/4/2014	957	968	11	418010038
4385900901	130200000	4385900978	2/4/2014	3/4/2014	968	977	9	418010038
4385900901	130200000	4385900978	3/4/2014	4/2/2014	977	986	9	418010038
2567962241	130200000	2567962293	12/29/2011	2/28/2012	374	392	18	418010039
2567962241	130200000	2567962293	2/28/2012	4/25/2012	392	412	20	418010039
2567962241	130200000	2567962293	4/25/2012	6/22/2012	412	431	19	418010039
2567962241	130200000	2567962293	6/22/2012	8/21/2012	431	458	27	418010039
2567962241	130200000	2567962293	8/21/2012	10/17/2012	458	489	31	418010039
2567962241	130200000	2567962293	10/17/2012	12/17/2012	489	521	32	418010039
2567962241	130200000	2567962293	12/17/2012	2/4/2013	521	543	22	418010039
2567962241	130200000	2567962293	2/4/2013	3/4/2013	543	557	14	418010039
2567962241	130200000	2567962293	3/4/2013	4/2/2013	557	571	14	418010039
2567962241	130200000	2567962293	4/2/2013	5/2/2013	571	584	13	418010039
2567962241	130200000	2567962293	5/2/2013	6/4/2013	584	599	15	418010039
2567962241	130200000	2567962293	6/4/2013	7/2/2013	599	612	13	418010039
2567962241	130200000	2567962293	7/2/2013	8/2/2013	612	625	13	418010039
2567962241	130200000	2567962293	8/2/2013	9/4/2013	625	636	11	418010039
2567962241	130200000	2567962293	9/4/2013	10/2/2013	636	647	11	418010039
2567962241	130200000	2567962293	10/2/2013	11/4/2013	647	659	12	418010039
2567962241	130200000	2567962293	11/4/2013	12/3/2013	659	673	14	418010039
2567962241	130200000	2567962293	12/3/2013	1/3/2014	673	686	13	418010039
2567962241	130200000	2567962293	1/3/2014	2/4/2014	686	701	15	418010039
2567962241	130200000	2567962293	2/4/2014	3/4/2014	701	711	10	418010039
2567962241	130200000	2567962293	3/4/2014	4/2/2014	711	722	11	418010039
9556539620	130200000	9556539649	12/29/2011	2/28/2012	449	466	17	418010040
9556539620	130200000	9556539649	2/28/2012	4/25/2012	466	484	18	418010040
9556539620	130200000	9556539649	4/25/2012	6/22/2012	484	503	19	418010040
9556539620	130200000	9556539649	6/22/2012	8/21/2012	503	524	21	418010040
9556539620	130200000	9556539649	8/21/2012	10/17/2012	524	548	24	418010040
9556539620	130200000	9556539649	10/17/2012	12/17/2012	548	571	23	418010040
9556539620	130200000	9556539649	12/17/2012	2/4/2013	571	587	16	418010040
9556539620	130200000	9556539649	2/4/2013	3/4/2013	587	594	7	418010040
9556539620	130200000	9556539649	3/4/2013	4/2/2013	594	602	8	418010040
9556539620	130200000	9556539649	4/2/2013	5/2/2013	602	610	8	418010040
9556539620	130200000	9556539649	5/2/2013	6/4/2013	610	619	9	418010040
9556539620	130200000	9556539649	6/4/2013	7/2/2013	619	627	8	418010040
9556539620	130200000	9556539649	7/2/2013	8/2/2013	627	637	10	418010040

9556539620	130200000	9556539649	8/2/2013	9/4/2013	637	650	13	418010040
9556539620	130200000	9556539649	9/4/2013	10/2/2013	650	658	8	418010040
9556539620	130200000	9556539649	10/2/2013	11/4/2013	658	666	8	418010040
9556539620	130200000	9556539649	11/4/2013	12/3/2013	666	673	7	418010040
9556539620	130200000	9556539649	12/3/2013	1/3/2014	673	679	6	418010040
9556539620	130200000	9556539649	1/3/2014	2/4/2014	679	685	6	418010040
9556539620	130200000	9556539649	2/4/2014	3/4/2014	685	691	6	418010040
9556539620	130200000	9556539649	3/4/2014	4/2/2014	691	697	6	418010040
4724103465	130200000	4724103446	12/29/2011	2/28/2012	369	384	15	418010042
4724103465	130200000	4724103446	2/28/2012	4/25/2012	384	397	13	418010042
4724103465	130200000	4724103446	4/25/2012	6/22/2012	397	412	15	418010042
4724103465	130200000	4724103446	6/22/2012	8/21/2012	412	427	15	418010042
4724103465	130200000	4724103446	8/21/2012	10/17/2012	427	441	14	418010042
4724103465	130200000	4724103446	10/17/2012	12/17/2012	441	454	13	418010042
4724103465	130200000	4724103446	12/17/2012	2/4/2013	454	466	12	418010042
4724103465	130200000	4724103446	2/4/2013	3/4/2013	466	474	8	418010042
4724103465	130200000	4724103446	3/4/2013	4/2/2013	474	480	6	418010042
4724103465	130200000	4724103446	4/2/2013	5/2/2013	480	489	9	418010042
4724103465	130200000	4724103446	5/2/2013	6/4/2013	489	499	10	418010042
4724103465	130200000	4724103446	6/4/2013	7/2/2013	499	506	7	418010042
4724103465	130200000	4724103446	7/2/2013	8/2/2013	506	515	9	418010042
4724103465	130200000	4724103446	8/2/2013	9/4/2013	515	524	9	418010042
4724103465	130200000	4724103446	9/4/2013	10/2/2013	524	532	8	418010042
4724103465	130200000	4724103446	10/2/2013	11/4/2013	532	541	9	418010042
4724103465	130200000	4724103446	11/4/2013	12/3/2013	541	548	7	418010042
4724103465	130200000	4724103446	12/3/2013	1/3/2014	548	556	8	418010042
4724103465	130200000	4724103446	1/3/2014	2/4/2014	556	564	8	418010042
4724103465	130200000	4724103446	2/4/2014	3/4/2014	564	570	6	418010042
4724103465	130200000	4724103446	3/4/2014	4/2/2014	570	576	6	418010042
2875496670	130200000	2875496640	12/29/2011	2/28/2012	371	390	19	418010043
2875496670	130200000	2875496640	2/28/2012	4/25/2012	390	405	15	418010043
2875496670	130200000	2875496640	4/25/2012	6/22/2012	405	422	17	418010043
2875496670	130200000	2875496640	6/22/2012	8/21/2012	422	446	24	418010043
2875496670	130200000	2875496640	8/21/2012	10/17/2012	446	470	24	418010043
2875496670	130200000	2875496640	10/17/2012	12/17/2012	470	483	13	418010043
2875496670	130200000	2875496640	12/17/2012	2/4/2013	483	497	14	418010043
2875496670	130200000	2875496640	2/4/2013	3/4/2013	497	503	6	418010043
2875496670	130200000	2875496640	3/4/2013	4/2/2013	503	512	9	418010043
2875496670	130200000	2875496640	4/2/2013	5/2/2013	512	520	8	418010043
2875496670	130200000	2875496640	5/2/2013	6/4/2013	520	531	11	418010043
2875496670	130200000	2875496640	6/4/2013	7/2/2013	531	541	10	418010043
2875496670	130200000	2875496640	7/2/2013	8/2/2013	541	550	9	418010043
2875496670	130200000	2875496640	8/2/2013	9/4/2013	550	566	16	418010043
2875496670	130200000	2875496640	9/4/2013	10/2/2013	566	574	8	418010043
2875496670	130200000	2875496640	10/2/2013	11/4/2013	574	584	10	418010043
2875496670	130200000	2875496640	11/4/2013	12/3/2013	584	593	9	418010043
2875496670	130200000	2875496640	12/3/2013	1/3/2014	593	601	8	418010043

2875496670	130200000	2875496640	1/3/2014	2/4/2014	601	611	10	418010043
2875496670	130200000	2875496640	2/4/2014	3/4/2014	611	617	6	418010043
2875496670	130200000	2875496640	3/4/2014	4/2/2014	617	626	9	418010043
0062115328	130200000	0062115331	12/29/2011	2/28/2012	210	217	7	418010044
0062115328	130200000	0062115331	2/28/2012	4/25/2012	217	222	5	418010044
0062115328	130200000	0062115331	4/25/2012	6/22/2012	222	229	7	418010044
0062115328	130200000	0062115331	6/22/2012	8/21/2012	229	236	7	418010044
0062115328	130200000	0062115331	8/21/2012	10/17/2012	236	244	8	418010044
0062115328	130200000	0062115331	10/17/2012	12/17/2012	244	251	7	418010044
0062115328	130200000	0062115331	12/17/2012	2/4/2013	251	257	6	418010044
0062115328	130200000	0062115331	2/4/2013	3/4/2013	257	260	3	418010044
0062115328	130200000	0062115331	3/4/2013	4/2/2013	260	263	3	418010044
0062115328	130200000	0062115331	4/2/2013	5/2/2013	263	266	3	418010044
0062115328	130200000	0062115331	5/2/2013	6/4/2013	266	270	4	418010044
0062115328	130200000	0062115331	6/4/2013	7/2/2013	270	273	3	418010044
0062115328	130200000	0062115331	7/2/2013	8/2/2013	273	277	4	418010044
0062115328	130200000	0062115331	8/2/2013	9/4/2013	277	281	4	418010044
0062115328	130200000	0062115331	9/4/2013	10/2/2013	281	284	3	418010044
0062115328	130200000	0062115331	10/2/2013	11/4/2013	284	288	4	418010044
0062115328	130200000	0062115331	11/4/2013	12/3/2013	288	291	3	418010044
0062115328	130200000	0062115331	12/3/2013	1/3/2014	291	294	3	418010044
0062115328	130200000	0062115331	1/3/2014	2/4/2014	294	298	4	418010044
0062115328	130200000	0062115331	2/4/2014	3/4/2014	298	301	3	418010044
0062115328	130200000	0062115331	3/4/2014	4/2/2014	301	303	2	418010044
7310604509	130200000	7310604550	12/29/2011	2/28/2012	365	396	31	418010045
7310604509	130200000	7310604550	2/28/2012	4/25/2012	396	416	20	418010045
7310604509	130200000	7310604550	4/25/2012	6/22/2012	416	436	20	418010045
7310604509	130200000	7310604550	6/22/2012	8/21/2012	436	546	110	418010045
7310604509	130200000	7310604550	8/21/2012	10/17/2012	546	589	43	418010045
7310604509	130200000	7310604550	10/17/2012	12/17/2012	589	627	38	418010045
7310604509	130200000	7310604550	12/17/2012	2/4/2013	627	664	37	418010045
7310604509	130200000	7310604550	2/4/2013	3/4/2013	664	676	12	418010045
7310604509	130200000	7310604550	3/4/2013	4/2/2013	676	684	8	418010045
7310604509	130200000	7310604550	4/2/2013	4/2/2013	684	684	0	418010045
7310604509	130200000	7310604550	6/14/2013	7/2/2013	705	709	4	418010045
7310604509	130200000	7310604550	7/2/2013	8/2/2013	709	713	4	418010045
7310604509	130200000	7310604550	8/2/2013	9/4/2013	713	714	1	418010045
7310604509	130200000	7310604550	9/4/2013	10/2/2013	714	715	1	418010045
7310604509	130200000	7310604550	10/2/2013	11/4/2013	715	724	9	418010045
7310604509	130200000	7310604550	11/4/2013	12/3/2013	724	729	5	418010045
7310604509	130200000	7310604550	12/3/2013	1/3/2014	729	737	8	418010045
7310604509	130200000	7310604550	1/15/2014	2/4/2014	739	743	4	418010045
7310604509	130200000	7310604550	2/4/2014	3/4/2014	743	746	3	418010045
7310604509	130200000	7310604550	3/4/2014	4/2/2014	746	751	5	418010045
2874934439	130200000	2874934478	12/29/2011	2/28/2012	126	132	6	418010046
2874934439	130200000	2874934478	2/28/2012	4/25/2012	132	137	5	418010046
2874934439	130200000	2874934478	4/25/2012	6/22/2012	137	142	5	418010046

2874934439	130200000	2874934478	6/22/2012	8/21/2012	142	147	5	418010046
2874934439	130200000	2874934478	8/21/2012	10/17/2012	147	152	5	418010046
2874934439	130200000	2874934478	10/17/2012	12/17/2012	152	158	6	418010046
2874934439	130200000	2874934478	12/17/2012	2/4/2013	158	163	5	418010046
2874934439	130200000	2874934478	2/4/2013	3/4/2013	163	165	2	418010046
2874934439	130200000	2874934478	3/4/2013	4/2/2013	165	167	2	418010046
2874934439	130200000	2874934478	4/2/2013	5/2/2013	167	169	2	418010046
2874934439	130200000	2874934478	5/2/2013	6/4/2013	169	172	3	418010046
2874934439	130200000	2874934478	6/4/2013	7/2/2013	172	175	3	418010046
2874934439	130200000	2874934478	7/2/2013	8/2/2013	175	177	2	418010046
2874934439	130200000	2874934478	8/2/2013	9/4/2013	177	179	2	418010046
2874934439	130200000	2874934478	9/4/2013	10/2/2013	179	181	2	418010046
2874934439	130200000	2874934478	10/2/2013	11/4/2013	181	183	2	418010046
2874934439	130200000	2874934478	11/4/2013	12/3/2013	183	186	3	418010046
2874934439	130200000	2874934478	12/3/2013	1/3/2014	186	188	2	418010046
2874934439	130200000	2874934478	1/3/2014	2/4/2014	188	191	3	418010046
2874934439	130200000	2874934478	2/4/2014	3/4/2014	191	194	3	418010046
2874934439	130200000	2874934478	3/4/2014	4/2/2014	194	196	2	418010046
8891734225	130200000	8891734240	12/29/2011	2/28/2012	360	367	7	418010047
8891734225	130200000	8891734240	2/28/2012	4/25/2012	367	371	4	418010047
8891734225	130200000	8891734240	4/25/2012	6/22/2012	371	392	21	418010047
8891734225	130200000	8891734240	6/22/2012	8/21/2012	392	417	25	418010047
8891734225	130200000	8891734240	8/21/2012	10/17/2012	417	457	40	418010047
8891734225	130200000	8891734240	10/17/2012	12/17/2012	457	464	7	418010047
8891734225	130200000	8891734240	12/17/2012	2/4/2013	464	467	3	418010047
8891734225	130200000	8891734240	2/4/2013	3/4/2013	467	469	2	418010047
8891734225	130200000	8891734240	3/4/2013	4/2/2013	469	470	1	418010047
8891734225	130200000	8891734240	4/2/2013	5/2/2013	470	475	5	418010047
8891734225	130200000	8891734240	5/2/2013	6/4/2013	475	481	6	418010047
8891734225	130200000	8891734240	6/4/2013	7/2/2013	481	495	14	418010047
8891734225	130200000	8891734240	7/2/2013	8/2/2013	495	508	13	418010047
8891734225	130200000	8891734240	8/2/2013	9/4/2013	508	534	26	418010047
8891734225	130200000	8891734240	9/4/2013	10/2/2013	534	543	9	418010047
8891734225	130200000	8891734240	10/2/2013	11/4/2013	543	547	4	418010047
8891734225	130200000	8891734240	11/4/2013	12/3/2013	547	549	2	418010047
8891734225	130200000	8891734240	12/3/2013	1/3/2014	549	551	2	418010047
8891734225	130200000	8891734240	1/3/2014	2/4/2014	551	554	3	418010047
8891734225	130200000	8891734240	2/4/2014	3/4/2014	554	555	1	418010047
8891734225	130200000	8891734240	3/4/2014	4/2/2014	555	557	2	418010047
6995036276	130200000	6995036234	12/29/2011	2/28/2012	833	860	27	418010048
6995036276	130200000	6995036234	2/28/2012	4/25/2012	860	885	25	418010048
6995036276	130200000	6995036234	4/25/2012	6/22/2012	885	923	38	418010048
6995036276	130200000	6995036234	6/22/2012	8/21/2012	923	966	43	418010048
6995036276	130200000	6995036234	8/21/2012	10/17/2012	966	1001	35	418010048
6995036276	130200000	6995036234	10/17/2012	12/17/2012	1001	1036	35	418010048
6995036276	130200000	6995036234	12/17/2012	2/4/2013	1036	1054	18	418010048
6995036276	130200000	6995036234	2/4/2013	3/4/2013	1054	1066	12	418010048

6995036276	130200000	6995036234	3/4/2013	4/2/2013	1066	1081	15	418010048
6995036276	130200000	6995036234	4/2/2013	5/2/2013	1081	1097	16	418010048
6995036276	130200000	6995036234	5/2/2013	6/4/2013	1097	1118	21	418010048
6995036276	130200000	6995036234	6/4/2013	7/2/2013	1118	1134	16	418010048
6995036276	130200000	6995036234	7/2/2013	8/2/2013	1134	1154	20	418010048
6995036276	130200000	6995036234	8/2/2013	9/4/2013	1154	1176	22	418010048
6995036276	130200000	6995036234	9/4/2013	10/2/2013	1176	1187	11	418010048
6995036276	130200000	6995036234	10/2/2013	11/4/2013	1187	1198	11	418010048
6995036276	130200000	6995036234	11/4/2013	12/3/2013	1198	1207	9	418010048
6995036276	130200000	6995036234	12/3/2013	1/3/2014	1207	1216	9	418010048
6995036276	130200000	6995036234	1/3/2014	2/4/2014	1216	1227	11	418010048
6995036276	130200000	6995036234	2/4/2014	3/4/2014	1227	1235	8	418010048
6995036276	130200000	6995036234	3/4/2014	4/2/2014	1235	1245	10	418010048
5563290969	130200000	5563290996	12/30/2011	2/29/2012	290	298	8	418011001
5563290969	130200000	5563290996	2/29/2012	4/26/2012	298	316	18	418011001
5563290969	130200000	5563290996	4/26/2012	6/25/2012	316	335	19	418011001
5563290969	130200000	5563290996	6/25/2012	8/22/2012	335	361	26	418011001
5563290969	130200000	5563290996	8/22/2012	10/18/2012	361	386	25	418011001
5563290969	130200000	5563290996	10/18/2012	12/18/2012	386	410	24	418011001
5563290969	130200000	5563290996	12/18/2012	2/4/2013	410	426	16	418011001
5563290969	130200000	5563290996	2/4/2013	3/4/2013	426	434	8	418011001
5563290969	130200000	5563290996	3/4/2013	4/2/2013	434	445	11	418011001
5563290969	130200000	5563290996	4/2/2013	5/2/2013	445	455	10	418011001
5563290969	130200000	5563290996	5/2/2013	6/4/2013	455	468	13	418011001
5563290969	130200000	5563290996	6/4/2013	7/2/2013	468	477	9	418011001
5563290969	130200000	5563290996	7/2/2013	8/2/2013	477	489	12	418011001
5563290969	130200000	5563290996	8/2/2013	9/4/2013	489	502	13	418011001
5563290969	130200000	5563290996	9/4/2013	10/2/2013	502	512	10	418011001
5563290969	130200000	5563290996	10/2/2013	11/4/2013	512	525	13	418011001
5563290969	130200000	5563290996	11/4/2013	12/3/2013	525	535	10	418011001
5563290969	130200000	5563290996	12/3/2013	1/3/2014	535	544	9	418011001
5563290969	130200000	5563290996	1/3/2014	2/4/2014	544	553	9	418011001
5563290969	130200000	5563290996	2/4/2014	3/4/2014	553	561	8	418011001
5563290969	130200000	5563290996	3/4/2014	4/2/2014	561	570	9	418011001
6240295523	130200000	6240295584	12/30/2011	2/29/2012	324	328	4	418011001
6240295523	130200000	6240295584	2/29/2012	4/26/2012	328	331	3	418011001
6240295523	130200000	6240295584	4/26/2012	6/25/2012	331	336	5	418011001
6240295523	130200000	6240295584	6/25/2012	8/22/2012	336	345	9	418011001
6240295523	130200000	6240295584	8/22/2012	10/18/2012	345	353	8	418011001
6240295523	130200000	6240295584	10/18/2012	12/18/2012	353	357	4	418011001
6240295523	130200000	6240295584	12/18/2012	2/4/2013	357	360	3	418011001
6240295523	130200000	6240295584	2/4/2013	3/4/2013	360	361	1	418011001
6240295523	130200000	6240295584	3/4/2013	4/2/2013	361	363	2	418011001
6240295523	130200000	6240295584	4/2/2013	5/2/2013	363	365	2	418011001
6240295523	130200000	6240295584	5/2/2013	6/4/2013	365	367	2	418011001
6240295523	130200000	6240295584	6/4/2013	7/2/2013	367	375	8	418011001
6240295523	130200000	6240295584	7/2/2013	8/2/2013	375	381	6	418011001

6240295523	130200000	6240295584	8/2/2013	9/4/2013	381	386	5	418011001
6240295523	130200000	6240295584	9/4/2013	10/2/2013	386	388	2	418011001
6240295523	130200000	6240295584	10/2/2013	11/4/2013	388	391	3	418011001
6240295523	130200000	6240295584	11/4/2013	12/3/2013	391	392	1	418011001
6240295523	130200000	6240295584	12/3/2013	1/3/2014	392	400	8	418011001
6240295523	130200000	6240295584	1/3/2014	2/4/2014	400	402	2	418011001
6240295523	130200000	6240295584	2/4/2014	3/4/2014	402	404	2	418011001
6240295523	130200000	6240295584	3/4/2014	4/2/2014	404	406	2	418011001
7120009100	130200000	7120009139	12/30/2011	2/29/2012	287	300	13	418011001
7120009100	130200000	7120009139	2/29/2012	4/26/2012	300	312	12	418011001
7120009100	130200000	7120009139	4/26/2012	6/25/2012	312	327	15	418011001
7120009100	130200000	7120009139	6/25/2012	8/22/2012	327	334	7	418011001
7120009100	130200000	7120009139	8/22/2012	10/18/2012	334	337	3	418011001
7120009100	130200000	7120009139	10/18/2012	12/18/2012	337	341	4	418011001
7120009100	130200000	7120009139	12/18/2012	2/4/2013	341	345	4	418011001
7120009100	130200000	7120009139	2/4/2013	3/4/2013	345	348	3	418011001
7120009100	130200000	7120009139	3/4/2013	4/2/2013	348	351	3	418011001
7120009100	130200000	7120009139	4/2/2013	5/2/2013	351	353	2	418011001
7120009100	130200000	7120009139	5/2/2013	6/4/2013	353	355	2	418011001
7120009100	130200000	7120009139	6/4/2013	7/2/2013	355	356	1	418011001
7120009100	130200000	7120009139	7/2/2013	8/2/2013	356	357	1	418011001
7120009100	130200000	7120009139	8/2/2013	9/4/2013	357	359	2	418011001
7120009100	130200000	7120009139	9/4/2013	10/2/2013	359	360	1	418011001
7120009100	130200000	7120009139	10/2/2013	11/4/2013	360	363	3	418011001
7120009100	130200000	7120009139	11/4/2013	12/3/2013	363	366	3	418011001
7120009100	130200000	7120009139	12/3/2013	1/3/2014	366	368	2	418011001
7120009100	130200000	7120009139	1/3/2014	2/4/2014	368	371	3	418011001
7120009100	130200000	7120009139	2/4/2014	3/4/2014	371	372	1	418011001
7120009100	130200000	7120009139	3/4/2014	4/2/2014	372	374	2	418011001
7825483494	130200000	7825483416	12/30/2011	2/29/2012	240	251	11	418011003
7825483494	130200000	7825483416	2/29/2012	4/26/2012	251	257	6	418011003
7825483494	130200000	7825483416	4/26/2012	6/25/2012	257	265	8	418011003
7825483494	130200000	7825483416	6/25/2012	8/22/2012	265	274	9	418011003
7825483494	130200000	7825483416	8/22/2012	10/18/2012	274	296	22	418011003
7825483494	130200000	7825483416	10/18/2012	12/18/2012	296	316	20	418011003
7825483494	130200000	7825483416	12/18/2012	2/4/2013	316	328	12	418011003
7825483494	130200000	7825483416	2/4/2013	3/4/2013	328	337	9	418011003
7825483494	130200000	7825483416	3/4/2013	4/2/2013	337	346	9	418011003
7825483494	130200000	7825483416	4/2/2013	5/2/2013	346	357	11	418011003
7825483494	130200000	7825483416	5/2/2013	6/4/2013	357	368	11	418011003
7825483494	130200000	7825483416	6/4/2013	7/2/2013	368	377	9	418011003
7825483494	130200000	7825483416	7/2/2013	8/2/2013	377	388	11	418011003
7825483494	130200000	7825483416	8/2/2013	9/4/2013	388	400	12	418011003
7825483494	130200000	7825483416	9/4/2013	10/2/2013	400	409	9	418011003
7825483494	130200000	7825483416	10/2/2013	11/4/2013	409	419	10	418011003
7825483494	130200000	7825483416	11/4/2013	12/3/2013	419	426	7	418011003
7825483494	130200000	7825483416	12/3/2013	1/3/2014	426	435	9	418011003

7825483494	130200000	7825483416	1/3/2014	2/4/2014	435	440	5	418011003
7825483494	130200000	7825483416	2/4/2014	3/4/2014	440	445	5	418011003
7825483494	130200000	7825483416	3/4/2014	4/2/2014	445	449	4	418011003
3888299840	130200000	3888299845	12/30/2011	2/29/2012	557	579	22	418011004
3888299840	130200000	3888299845	2/29/2012	4/26/2012	579	597	18	418011004
3888299840	130200000	3888299845	4/26/2012	6/25/2012	597	620	23	418011004
3888299840	130200000	3888299845	6/25/2012	8/22/2012	620	658	38	418011004
3888299840	130200000	3888299845	8/22/2012	10/18/2012	658	692	34	418011004
3888299840	130200000	3888299845	10/18/2012	12/18/2012	692	724	32	418011004
3888299840	130200000	3888299845	12/18/2012	2/4/2013	724	739	15	418011004
3888299840	130200000	3888299845	2/4/2013	3/4/2013	739	748	9	418011004
3888299840	130200000	3888299845	3/4/2013	4/2/2013	748	760	12	418011004
3888299840	130200000	3888299845	4/2/2013	5/2/2013	760	774	14	418011004
3888299840	130200000	3888299845	5/2/2013	6/4/2013	774	788	14	418011004
3888299840	130200000	3888299845	6/4/2013	7/2/2013	788	804	16	418011004
3888299840	130200000	3888299845	7/2/2013	8/2/2013	804	832	28	418011004
3888299840	130200000	3888299845	8/2/2013	9/4/2013	832	851	19	418011004
3888299840	130200000	3888299845	9/4/2013	10/2/2013	851	868	17	418011004
3888299840	130200000	3888299845	10/2/2013	11/4/2013	868	881	13	418011004
3888299840	130200000	3888299845	11/4/2013	12/3/2013	881	891	10	418011004
3888299840	130200000	3888299845	12/3/2013	1/3/2014	891	901	10	418011004
3888299840	130200000	3888299845	1/3/2014	2/4/2014	901	914	13	418011004
3888299840	130200000	3888299845	2/4/2014	3/4/2014	914	924	10	418011004
3888299840	130200000	3888299845	3/4/2014	4/2/2014	924	937	13	418011004
6941057443	130200000	6941057446	12/30/2011	2/29/2012	738	768	30	418011005
6941057443	130200000	6941057446	2/29/2012	4/26/2012	768	796	28	418011005
6941057443	130200000	6941057446	4/26/2012	6/25/2012	796	833	37	418011005
6941057443	130200000	6941057446	6/25/2012	8/22/2012	833	877	44	418011005
6941057443	130200000	6941057446	8/22/2012	10/18/2012	877	911	34	418011005
6941057443	130200000	6941057446	10/18/2012	12/18/2012	911	942	31	418011005
6941057443	130200000	6941057446	12/18/2012	2/4/2013	942	961	19	418011005
6941057443	130200000	6941057446	2/4/2013	3/4/2013	961	973	12	418011005
6941057443	130200000	6941057446	3/4/2013	4/2/2013	973	986	13	418011005
6941057443	130200000	6941057446	4/2/2013	5/2/2013	986	997	11	418011005
6941057443	130200000	6941057446	5/2/2013	6/4/2013	997	1014	17	418011005
6941057443	130200000	6941057446	6/4/2013	7/2/2013	1014	1038	24	418011005
6941057443	130200000	6941057446	7/2/2013	8/2/2013	1038	1065	27	418011005
6941057443	130200000	6941057446	8/2/2013	9/4/2013	1065	1101	36	418011005
6941057443	130200000	6941057446	9/4/2013	10/2/2013	1101	1125	24	418011005
6941057443	130200000	6941057446	10/2/2013	11/4/2013	1125	1144	19	418011005
6941057443	130200000	6941057446	11/4/2013	12/3/2013	1144	1163	19	418011005
6941057443	130200000	6941057446	12/3/2013	1/3/2014	1163	1177	14	418011005
6941057443	130200000	6941057446	1/3/2014	2/4/2014	1177	1189	12	418011005
6941057443	130200000	6941057446	2/4/2014	3/4/2014	1189	1197	8	418011005
6941057443	130200000	6941057446	3/4/2014	4/2/2014	1197	1212	15	418011005
5592703714	130200000	5592703714	12/30/2011	2/29/2012	184	187	3	418011006
5592703714	130200000	5592703714	2/29/2012	4/26/2012	187	191	4	418011006

5592703714	130200000	5592703714	4/26/2012	6/25/2012	191	196	5	418011006
5592703714	130200000	5592703714	6/25/2012	8/22/2012	196	203	7	418011006
5592703714	130200000	5592703714	8/22/2012	10/18/2012	203	246	43	418011006
5592703714	130200000	5592703714	10/18/2012	12/18/2012	246	249	3	418011006
5592703714	130200000	5592703714	12/18/2012	2/4/2013	249	252	3	418011006
5592703714	130200000	5592703714	2/4/2013	3/4/2013	252	254	2	418011006
5592703714	130200000	5592703714	3/4/2013	4/2/2013	254	256	2	418011006
5592703714	130200000	5592703714	4/2/2013	5/2/2013	256	263	7	418011006
5592703714	130200000	5592703714	5/2/2013	6/4/2013	263	270	7	418011006
5592703714	130200000	5592703714	6/4/2013	7/2/2013	270	272	2	418011006
5592703714	130200000	5592703714	7/2/2013	8/2/2013	272	276	4	418011006
5592703714	130200000	5592703714	8/2/2013	9/4/2013	276	280	4	418011006
5592703714	130200000	5592703714	9/4/2013	10/2/2013	280	283	3	418011006
5592703714	130200000	5592703714	10/2/2013	11/4/2013	283	287	4	418011006
5592703714	130200000	5592703714	11/4/2013	12/3/2013	287	291	4	418011006
5592703714	130200000	5592703714	12/3/2013	1/3/2014	291	295	4	418011006
5592703714	130200000	5592703714	1/3/2014	2/4/2014	295	300	5	418011006
5592703714	130200000	5592703714	2/4/2014	3/4/2014	300	304	4	418011006
5592703714	130200000	5592703714	3/4/2014	4/2/2014	304	307	3	418011006
8308343351	130200000	8308343373	1/9/2013	2/4/2013	0	0	0	418011007
8308343351	130200000	8308343373	1/9/2013	2/4/2013	0	7.127	7.127	418011007
8308343351	130200000	8308343373	2/4/2013	3/4/2013	0	0	0	418011007
8308343351	130200000	8308343373	3/4/2013	4/2/2013	0	0	0	418011007
8308343351	130200000	8308343373	4/2/2013	5/2/2013	0	0	0	418011007
8308343351	130200000	8308343373	5/2/2013	6/4/2013	0	0	0	418011007
8308343351	130200000	8308343373	6/4/2013	7/2/2013	0	0	0	418011007
8308343351	130200000	8308343373	7/2/2013	8/2/2013	0	0	0	418011007
8308343351	130200000	8308343373	7/2/2013	8/2/2013	0	0	0	418011007
8308343351	130200000	8308343373	8/2/2013	9/4/2013	0	0	0	418011007
8308343351	130200000	8308343373	9/4/2013	10/2/2013	0	0	0	418011007
8308343351	130200000	8308343373	10/2/2013	11/4/2013	0	0	0	418011007
8308343351	130200000	8308343373	11/4/2013	12/3/2013	0	0	0	418011007
8308343351	130200000	8308343373	12/3/2013	1/3/2014	0	0	0	418011007
8308343351	130200000	8308343373	1/3/2014	2/4/2014	0	0	0	418011007
8308343351	130200000	8308343373	2/4/2014	3/4/2014	0	0	0	418011007
8308343351	130200000	8308343373	3/4/2014	4/2/2014	0	0	0	418011007
8469617148	130200000	8469617177	10/29/2012	12/18/2012	0	0	0	418011007
8469617148	130200000	8469617177	12/18/2012	2/4/2013	0	0	0	418011007
8469617148	130200000	8469617177	2/4/2013	3/4/2013	0	0	0	418011007
8469617148	130200000	8469617177	2/4/2013	3/4/2013	0	7.862	7.862	418011007
8469617148	130200000	8469617177	3/4/2013	4/2/2013	0	0	0	418011007
8469617148	130200000	8469617177	3/4/2013	4/2/2013	7.862	16.104	8.242	418011007
8469617148	130200000	8469617177	4/2/2013	5/2/2013	0	0	0	418011007
8469617148	130200000	8469617177	4/2/2013	5/2/2013	16.104	24.826	8.722	418011007
8469617148	130200000	8469617177	5/2/2013	6/4/2013	0	0	0	418011007
8469617148	130200000	8469617177	6/4/2013	7/2/2013	0	0	0	418011007
8469617148	130200000	8469617177	7/2/2013	8/2/2013	0	0	0	418011007

8469617148	130200000	8469617177	8/2/2013	9/4/2013	0	0	0	418011007
8469617148	130200000	8469617177	9/4/2013	10/2/2013	0	0	0	418011007
8469617148	130200000	8469617177	10/2/2013	11/4/2013	0	0	0	418011007
8469617148	130200000	8469617177	11/4/2013	12/3/2013	0	0	0	418011007
8469617148	130200000	8469617177	12/3/2013	1/3/2014	0	0	0	418011007
8469617148	130200000	8469617177	1/3/2014	2/4/2014	0	0	0	418011007
8469617148	130200000	8469617177	2/4/2014	3/4/2014	0	0	0	418011007
8469617148	130200000	8469617177	3/4/2014	4/2/2014	0	0	0	418011007
8987858896	130200000	8987858885	12/30/2011	2/29/2012	446	462	16	418011008
8987858896	130200000	8987858885	2/29/2012	4/26/2012	462	471	9	418011008
8987858896	130200000	8987858885	4/26/2012	6/25/2012	471	515	44	418011008
8987858896	130200000	8987858885	6/25/2012	8/22/2012	515	532	17	418011008
8987858896	130200000	8987858885	8/22/2012	10/18/2012	532	602	70	418011008
8987858896	130200000	8987858885	10/18/2012	12/18/2012	602	613	11	418011008
8987858896	130200000	8987858885	12/18/2012	2/4/2013	613	618	5	418011008
8987858896	130200000	8987858885	2/4/2013	3/4/2013	618	622	4	418011008
8987858896	130200000	8987858885	3/4/2013	4/2/2013	622	627	5	418011008
8987858896	130200000	8987858885	4/2/2013	5/2/2013	627	633	6	418011008
8987858896	130200000	8987858885	5/2/2013	6/4/2013	633	664	31	418011008
8987858896	130200000	8987858885	6/4/2013	7/2/2013	664	700	36	418011008
8987858896	130200000	8987858885	7/2/2013	8/2/2013	700	705	5	418011008
8987858896	130200000	8987858885	8/2/2013	9/4/2013	705	712	7	418011008
8987858896	130200000	8987858885	9/4/2013	10/2/2013	712	716	4	418011008
8987858896	130200000	8987858885	10/2/2013	11/4/2013	716	721	5	418011008
8987858896	130200000	8987858885	11/4/2013	12/3/2013	721	726	5	418011008
8987858896	130200000	8987858885	12/3/2013	1/3/2014	726	728	2	418011008
8987858896	130200000	8987858885	1/3/2014	2/4/2014	728	732	4	418011008
8987858896	130200000	8987858885	2/4/2014	3/4/2014	732	735	3	418011008
8987858896	130200000	8987858885	3/4/2014	4/2/2014	735	739	4	418011008
6835356518	130200000	6835356575	12/30/2011	2/29/2012	274	288	14	418011009
6835356518	130200000	6835356575	2/29/2012	4/26/2012	288	302	14	418011009
6835356518	130200000	6835356575	4/26/2012	6/25/2012	302	320	18	418011009
6835356518	130200000	6835356575	6/25/2012	8/22/2012	320	332	12	418011009
6835356518	130200000	6835356575	8/22/2012	10/18/2012	332	345	13	418011009
6835356518	130200000	6835356575	10/18/2012	12/18/2012	345	358	13	418011009
6835356518	130200000	6835356575	12/18/2012	2/4/2013	358	367	9	418011009
6835356518	130200000	6835356575	2/4/2013	3/4/2013	367	373	6	418011009
6835356518	130200000	6835356575	3/4/2013	4/2/2013	373	379	6	418011009
6835356518	130200000	6835356575	4/2/2013	5/2/2013	379	388	9	418011009
6835356518	130200000	6835356575	5/2/2013	6/4/2013	388	395	7	418011009
6835356518	130200000	6835356575	6/4/2013	7/2/2013	395	402	7	418011009
6835356518	130200000	6835356575	7/2/2013	8/2/2013	402	409	7	418011009
6835356518	130200000	6835356575	8/2/2013	9/4/2013	409	417	8	418011009
6835356518	130200000	6835356575	9/4/2013	10/2/2013	417	424	7	418011009
6835356518	130200000	6835356575	10/2/2013	11/4/2013	424	434	10	418011009
6835356518	130200000	6835356575	11/4/2013	12/3/2013	434	440	6	418011009
6835356518	130200000	6835356575	12/3/2013	1/3/2014	440	445	5	418011009

6835356518	130200000	6835356575	1/3/2014	2/4/2014	445	452	7	418011009
6835356518	130200000	6835356575	2/4/2014	3/4/2014	452	457	5	418011009
6835356518	130200000	6835356575	3/4/2014	4/2/2014	457	464	7	418011009
5240428371	130200000	5240428332	12/30/2011	2/29/2012	154	162	8	418011010
5240428371	130200000	5240428332	2/29/2012	4/26/2012	162	169	7	418011010
5240428371	130200000	5240428332	4/26/2012	6/25/2012	169	177	8	418011010
5240428371	130200000	5240428332	6/25/2012	8/22/2012	177	184	7	418011010
5240428371	130200000	5240428332	8/22/2012	10/18/2012	184	191	7	418011010
5240428371	130200000	5240428332	10/18/2012	12/18/2012	191	198	7	418011010
5240428371	130200000	5240428332	12/18/2012	2/4/2013	198	204	6	418011010
5240428371	130200000	5240428332	2/4/2013	3/4/2013	204	207	3	418011010
5240428371	130200000	5240428332	3/4/2013	4/2/2013	207	211	4	418011010
5240428371	130200000	5240428332	4/2/2013	5/2/2013	211	215	4	418011010
5240428371	130200000	5240428332	5/2/2013	6/4/2013	215	219	4	418011010
5240428371	130200000	5240428332	6/4/2013	7/2/2013	219	221	2	418011010
5240428371	130200000	5240428332	7/2/2013	8/2/2013	221	225	4	418011010
5240428371	130200000	5240428332	8/2/2013	9/4/2013	225	229	4	418011010
5240428371	130200000	5240428332	9/4/2013	10/2/2013	229	232	3	418011010
5240428371	130200000	5240428332	10/2/2013	11/4/2013	232	236	4	418011010
5240428371	130200000	5240428332	11/4/2013	12/3/2013	236	240	4	418011010
5240428371	130200000	5240428332	12/3/2013	1/3/2014	240	244	4	418011010
5240428371	130200000	5240428332	1/3/2014	2/4/2014	244	248	4	418011010
5240428371	130200000	5240428332	2/4/2014	3/4/2014	248	252	4	418011010
5240428371	130200000	5240428332	3/4/2014	4/2/2014	252	256	4	418011010
5695954554	130200000	5695954581	12/30/2011	2/29/2012	214	221	7	418011011
5695954554	130200000	5695954581	2/29/2012	4/26/2012	221	228	7	418011011
5695954554	130200000	5695954581	4/26/2012	6/25/2012	228	235	7	418011011
5695954554	130200000	5695954581	6/25/2012	8/22/2012	235	243	8	418011011
5695954554	130200000	5695954581	8/22/2012	10/18/2012	243	248	5	418011011
5695954554	130200000	5695954581	10/18/2012	12/18/2012	248	258	10	418011011
5695954554	130200000	5695954581	12/18/2012	2/4/2013	258	264	6	418011011
5695954554	130200000	5695954581	2/4/2013	3/4/2013	264	269	5	418011011
5695954554	130200000	5695954581	3/4/2013	4/2/2013	269	274	5	418011011
5695954554	130200000	5695954581	4/2/2013	5/2/2013	274	279	5	418011011
5695954554	130200000	5695954581	5/2/2013	6/4/2013	279	284	5	418011011
5695954554	130200000	5695954581	6/4/2013	7/2/2013	284	289	5	418011011
5695954554	130200000	5695954581	7/2/2013	8/2/2013	289	294	5	418011011
5695954554	130200000	5695954581	8/2/2013	9/4/2013	294	300	6	418011011
5695954554	130200000	5695954581	9/4/2013	10/2/2013	300	305	5	418011011
5695954554	130200000	5695954581	10/2/2013	11/4/2013	305	313	8	418011011
5695954554	130200000	5695954581	11/4/2013	12/3/2013	313	318	5	418011011
5695954554	130200000	5695954581	12/3/2013	1/3/2014	318	324	6	418011011
5695954554	130200000	5695954581	1/3/2014	2/4/2014	324	330	6	418011011
5695954554	130200000	5695954581	2/4/2014	3/4/2014	330	334	4	418011011
5695954554	130200000	5695954581	3/4/2014	4/2/2014	334	340	6	418011011
7150436553	130200000	7150436538	12/30/2011	2/29/2012	197	205	8	418011013
7150436553	130200000	7150436538	2/29/2012	4/26/2012	205	212	7	418011013

7150436553	130200000	7150436538	4/26/2012	6/25/2012	212	223	11	418011013
7150436553	130200000	7150436538	6/25/2012	8/22/2012	223	232	9	418011013
7150436553	130200000	7150436538	8/22/2012	10/18/2012	232	243	11	418011013
7150436553	130200000	7150436538	10/18/2012	12/18/2012	243	252	9	418011013
7150436553	130200000	7150436538	12/18/2012	2/4/2013	252	259	7	418011013
7150436553	130200000	7150436538	2/4/2013	3/4/2013	259	262	3	418011013
7150436553	130200000	7150436538	3/4/2013	4/2/2013	262	266	4	418011013
7150436553	130200000	7150436538	4/2/2013	5/2/2013	266	270	4	418011013
7150436553	130200000	7150436538	5/2/2013	6/4/2013	270	275	5	418011013
7150436553	130200000	7150436538	6/4/2013	7/2/2013	275	279	4	418011013
7150436553	130200000	7150436538	7/2/2013	8/2/2013	279	283	4	418011013
7150436553	130200000	7150436538	8/2/2013	9/4/2013	283	288	5	418011013
7150436553	130200000	7150436538	9/4/2013	10/2/2013	288	292	4	418011013
7150436553	130200000	7150436538	10/2/2013	11/4/2013	292	296	4	418011013
7150436553	130200000	7150436538	11/4/2013	12/3/2013	296	299	3	418011013
7150436553	130200000	7150436538	12/3/2013	1/3/2014	299	302	3	418011013
7150436553	130200000	7150436538	1/3/2014	2/4/2014	302	306	4	418011013
7150436553	130200000	7150436538	2/4/2014	3/4/2014	306	309	3	418011013
7150436553	130200000	7150436538	3/4/2014	4/2/2014	309	311	2	418011013
8750600477	130200000	8750600413	12/30/2011	2/29/2012	246	257	11	418011014
8750600477	130200000	8750600413	2/29/2012	4/26/2012	257	273	16	418011014
8750600477	130200000	8750600413	4/26/2012	6/25/2012	273	297	24	418011014
8750600477	130200000	8750600413	6/25/2012	8/22/2012	297	310	13	418011014
8750600477	130200000	8750600413	8/22/2012	10/18/2012	310	325	15	418011014
8750600477	130200000	8750600413	10/18/2012	12/18/2012	325	337	12	418011014
8750600477	130200000	8750600413	12/18/2012	2/4/2013	337	347	10	418011014
8750600477	130200000	8750600413	2/4/2013	3/4/2013	347	352	5	418011014
8750600477	130200000	8750600413	3/4/2013	4/2/2013	352	358	6	418011014
8750600477	130200000	8750600413	4/2/2013	5/2/2013	358	365	7	418011014
8750600477	130200000	8750600413	5/2/2013	6/4/2013	365	374	9	418011014
8750600477	130200000	8750600413	6/4/2013	7/2/2013	374	383	9	418011014
8750600477	130200000	8750600413	7/2/2013	8/2/2013	383	392	9	418011014
8750600477	130200000	8750600413	8/2/2013	9/4/2013	392	403	11	418011014
8750600477	130200000	8750600413	9/4/2013	10/2/2013	403	411	8	418011014
8750600477	130200000	8750600413	10/2/2013	11/4/2013	411	422	11	418011014
8750600477	130200000	8750600413	11/4/2013	12/3/2013	422	432	10	418011014
8750600477	130200000	8750600413	12/3/2013	1/3/2014	432	441	9	418011014
8750600477	130200000	8750600413	1/3/2014	2/4/2014	441	455	14	418011014
8750600477	130200000	8750600413	2/4/2014	3/4/2014	455	484	29	418011014
8750600477	130200000	8750600413	2/4/2014	3/4/2014	455	484	29	418011014
8750600477	130200000	8750600413	3/4/2014	4/2/2014	484	493	9	418011014
4345721441	130200000	4345721462	12/30/2011	2/29/2012	214	217	3	418011016
4345721441	130200000	4345721462	2/29/2012	4/26/2012	217	220	3	418011016
4345721441	130200000	4345721462	4/26/2012	6/25/2012	220	224	4	418011016
4345721441	130200000	4345721462	6/25/2012	8/22/2012	224	230	6	418011016
4345721441	130200000	4345721462	8/22/2012	10/18/2012	230	245	15	418011016
4345721441	130200000	4345721462	10/18/2012	12/18/2012	245	247	2	418011016

4345721441	130200000	4345721462	12/18/2012	1/3/2013	247	248	1	418011016
4345721441	130200000	4345721462	1/3/2013	2/4/2013	248	256	8	418011016
4345721441	130200000	4345721462	2/4/2013	3/4/2013	256	265	9	418011016
4345721441	130200000	4345721462	3/4/2013	4/2/2013	265	273	8	418011016
4345721441	130200000	4345721462	4/2/2013	5/2/2013	273	283	10	418011016
4345721441	130200000	4345721462	5/2/2013	6/4/2013	283	295	12	418011016
4345721441	130200000	4345721462	6/4/2013	7/2/2013	295	302	7	418011016
4345721441	130200000	4345721462	7/2/2013	8/2/2013	302	318	16	418011016
4345721441	130200000	4345721462	8/2/2013	9/4/2013	318	333	15	418011016
4345721441	130200000	4345721462	9/4/2013	10/2/2013	333	336	3	418011016
4345721441	130200000	4345721462	10/2/2013	11/4/2013	336	342	6	418011016
4345721441	130200000	4345721462	11/4/2013	12/3/2013	342	351	9	418011016
4345721441	130200000	4345721462	12/3/2013	1/3/2014	351	365	14	418011016
4345721441	130200000	4345721462	1/3/2014	2/4/2014	365	377	12	418011016
4345721441	130200000	4345721462	2/4/2014	3/4/2014	377	382	5	418011016
4345721441	130200000	4345721462	3/4/2014	4/2/2014	382	389	7	418011016
6155223219	130200000	6155223257	12/30/2011	2/29/2012	157	173	16	418011017
6155223219	130200000	6155223257	2/29/2012	4/26/2012	173	178	5	418011017
6155223219	130200000	6155223257	4/26/2012	6/25/2012	178	183	5	418011017
6155223219	130200000	6155223257	6/25/2012	8/22/2012	183	192	9	418011017
6155223219	130200000	6155223257	8/22/2012	10/18/2012	192	200	8	418011017
6155223219	130200000	6155223257	10/18/2012	12/18/2012	200	204	4	418011017
6155223219	130200000	6155223257	12/18/2012	2/4/2013	204	208	4	418011017
6155223219	130200000	6155223257	2/4/2013	3/4/2013	208	211	3	418011017
6155223219	130200000	6155223257	3/4/2013	4/2/2013	211	212	1	418011017
6155223219	130200000	6155223257	4/2/2013	5/2/2013	212	214	2	418011017
6155223219	130200000	6155223257	5/2/2013	6/4/2013	214	217	3	418011017
6155223219	130200000	6155223257	6/4/2013	7/2/2013	217	218	1	418011017
6155223219	130200000	6155223257	7/2/2013	8/2/2013	218	221	3	418011017
6155223219	130200000	6155223257	8/2/2013	9/4/2013	221	225	4	418011017
6155223219	130200000	6155223257	9/4/2013	10/2/2013	225	228	3	418011017
6155223219	130200000	6155223257	10/2/2013	11/4/2013	228	230	2	418011017
6155223219	130200000	6155223257	11/4/2013	12/4/2013	230	231	1	418011017
6155223219	130200000	6155223257	12/4/2013	1/3/2014	231	231	0	418011017
6155223219	130200000	6155223257	1/3/2014	2/4/2014	231	233	2	418011017
6155223219	130200000	6155223257	2/4/2014	3/4/2014	233	235	2	418011017
6155223219	130200000	6155223257	3/4/2014	4/2/2014	235	237	2	418011017
9016262645	130300000	9016262677	12/29/2011	2/28/2012	98	100	2	418011018
9016262645	130300000	9016262677	2/28/2012	4/25/2012	100	100	0	418011018
9016262645	130300000	9016262677	4/25/2012	6/22/2012	100	101	1	418011018
9016262645	130300000	9016262677	6/22/2012	8/21/2012	101	104	3	418011018
9016262645	130300000	9016262677	8/21/2012	10/17/2012	104	104	0	418011018
9016262645	130300000	9016262677	10/17/2012	12/17/2012	104	104	0	418011018
9016262645	130300000	9016262677	12/17/2012	2/4/2013	104	105	1	418011018
9016262645	130300000	9016262677	2/4/2013	3/4/2013	105	105	0	418011018
9016262645	130300000	9016262677	3/4/2013	4/2/2013	105	105	0	418011018
9016262645	130300000	9016262677	4/2/2013	5/2/2013	105	105	0	418011018

9016262645	130300000	9016262677	5/2/2013	6/4/2013	105	105	0	418011018
9016262645	130300000	9016262677	6/4/2013	7/2/2013	105	107	2	418011018
9016262645	130300000	9016262677	7/2/2013	8/2/2013	107	108	1	418011018
9016262645	130300000	9016262677	8/2/2013	9/4/2013	108	108	0	418011018
9016262645	130300000	9016262677	9/4/2013	10/2/2013	108	109	1	418011018
9016262645	130300000	9016262677	10/2/2013	11/4/2013	109	109	0	418011018
9016262645	130300000	9016262677	11/4/2013	12/3/2013	109	110	1	418011018
9016262645	130300000	9016262677	12/3/2013	1/3/2014	110	110	0	418011018
9016262645	130300000	9016262677	1/3/2014	2/4/2014	110	110	0	418011018
9016262645	130300000	9016262677	2/4/2014	3/4/2014	110	110	0	418011018
9016262645	130300000	9016262677	3/4/2014	4/2/2014	110	111	1	418011018
1883813095	130200000	1883813033	12/30/2011	2/29/2012	93	96	3	418011019
1883813095	130200000	1883813033	2/29/2012	4/26/2012	96	99	3	418011019
1883813095	130200000	1883813033	4/26/2012	6/25/2012	99	108	9	418011019
1883813095	130200000	1883813033	6/25/2012	8/22/2012	108	114	6	418011019
1883813095	130200000	1883813033	8/22/2012	10/18/2012	114	176	62	418011019
1883813095	130200000	1883813033	10/18/2012	12/18/2012	176	179	3	418011019
1883813095	130200000	1883813033	12/18/2012	2/4/2013	179	181	2	418011019
1883813095	130200000	1883813033	2/4/2013	3/4/2013	181	181	0	418011019
1883813095	130200000	1883813033	3/4/2013	4/2/2013	181	182	1	418011019
1883813095	130200000	1883813033	4/2/2013	5/2/2013	182	183	1	418011019
1883813095	130200000	1883813033	5/2/2013	6/4/2013	183	184	1	418011019
1883813095	130200000	1883813033	6/4/2013	7/2/2013	184	185	1	418011019
1883813095	130200000	1883813033	7/2/2013	8/2/2013	185	187	2	418011019
1883813095	130200000	1883813033	8/2/2013	9/4/2013	187	188	1	418011019
1883813095	130200000	1883813033	9/4/2013	10/2/2013	188	189	1	418011019
1883813095	130200000	1883813033	10/2/2013	11/4/2013	189	190	1	418011019
1883813095	130200000	1883813033	11/4/2013	12/3/2013	190	191	1	418011019
1883813095	130200000	1883813033	12/3/2013	1/3/2014	191	192	1	418011019
1883813095	130200000	1883813033	1/3/2014	2/4/2014	192	193	1	418011019
1883813095	130200000	1883813033	2/4/2014	3/4/2014	193	194	1	418011019
1883813095	130200000	1883813033	3/4/2014	4/2/2014	194	195	1	418011019
9299962334	130200000	9299962344	12/30/2011	2/29/2012	196	214	18	418011020
9299962334	130200000	9299962344	2/29/2012	4/26/2012	214	231	17	418011020
9299962334	130200000	9299962344	4/26/2012	6/25/2012	231	252	21	418011020
9299962334	130200000	9299962344	6/25/2012	8/22/2012	252	274	22	418011020
9299962334	130200000	9299962344	8/22/2012	10/18/2012	274	293	19	418011020
9299962334	130200000	9299962344	10/18/2012	12/18/2012	293	310	17	418011020
9299962334	130200000	9299962344	12/18/2012	2/4/2013	310	322	12	418011020
9299962334	130200000	9299962344	2/4/2013	3/4/2013	322	330	8	418011020
9299962334	130200000	9299962344	3/4/2013	4/2/2013	330	337	7	418011020
9299962334	130200000	9299962344	4/2/2013	5/2/2013	337	346	9	418011020
9299962334	130200000	9299962344	5/2/2013	6/4/2013	346	356	10	418011020
9299962334	130200000	9299962344	6/4/2013	7/2/2013	356	364	8	418011020
9299962334	130200000	9299962344	7/2/2013	8/2/2013	364	375	11	418011020
9299962334	130200000	9299962344	8/2/2013	9/4/2013	375	386	11	418011020
9299962334	130200000	9299962344	9/4/2013	10/2/2013	386	395	9	418011020

9299962334	130200000	9299962344	10/2/2013	11/4/2013	395	406	11	418011020
9299962334	130200000	9299962344	11/4/2013	12/3/2013	406	424	18	418011020
9299962334	130200000	9299962344	12/3/2013	12/6/2013	424	427	3	418011020
9299962334	130200000	9299962344	12/6/2013	1/3/2014	427	435	8	418011020
9299962334	130200000	9299962344	1/3/2014	2/4/2014	435	445	10	418011020
9299962334	130200000	9299962344	2/4/2014	3/4/2014	445	454	9	418011020
9299962334	130200000	9299962344	3/4/2014	4/2/2014	454	462	8	418011020
8962494024	130200000	8962494011	12/30/2011	2/29/2012	457	478	21	418011021
8962494024	130200000	8962494011	2/29/2012	4/26/2012	478	488	10	418011021
8962494024	130200000	8962494011	4/26/2012	6/25/2012	488	501	13	418011021
8962494024	130200000	8962494011	6/25/2012	8/22/2012	501	522	21	418011021
8962494024	130200000	8962494011	8/22/2012	10/18/2012	522	533	11	418011021
8962494024	130200000	8962494011	10/18/2012	11/16/2012	533	547	14	418011021
8962494024	130200000	8962494011	11/21/2012	12/18/2012	457	554	97	418011021
8962494024	130200000	8962494011	12/18/2012	2/4/2013	554	566	12	418011021
8962494024	130200000	8962494011	2/4/2013	3/4/2013	566	574	8	418011021
8962494024	130200000	8962494011	3/4/2013	4/2/2013	574	581	7	418011021
8962494024	130200000	8962494011	4/2/2013	5/2/2013	581	587	6	418011021
8962494024	130200000	8962494011	5/2/2013	5/7/2013	587	587	0	418011021
8962494024	130200000	8962494011	6/7/2013	7/2/2013	587	592	5	418011021
8962494024	130200000	8962494011	7/2/2013	8/2/2013	592	597	5	418011021
8962494024	130200000	8962494011	8/2/2013	8/21/2013	597	601	4	418011021
8962494024	130200000	8962494011	8/21/2013	9/4/2013	601	608	7	418011021
8962494024	130200000	8962494011	9/4/2013	10/2/2013	608	617	9	418011021
8962494024	130200000	8962494011	10/2/2013	11/4/2013	617	626	9	418011021
8962494024	130200000	8962494011	11/4/2013	12/3/2013	626	634	8	418011021
8962494024	130200000	8962494011	12/3/2013	1/3/2014	634	644	10	418011021
8962494024	130200000	8962494011	1/3/2014	2/4/2014	644	651	7	418011021
8962494024	130200000	8962494011	2/4/2014	3/4/2014	651	658	7	418011021
8962494024	130200000	8962494011	3/4/2014	4/2/2014	658	667	9	418011021
8676872668	130200000	8676872697	12/30/2011	2/29/2012	115	120	5	418011022
8676872668	130200000	8676872697	2/29/2012	4/26/2012	120	124	4	418011022
8676872668	130200000	8676872697	4/26/2012	6/25/2012	124	129	5	418011022
8676872668	130200000	8676872697	6/25/2012	8/22/2012	129	133	4	418011022
8676872668	130200000	8676872697	8/22/2012	10/18/2012	133	137	4	418011022
8676872668	130200000	8676872697	10/18/2012	12/18/2012	137	142	5	418011022
8676872668	130200000	8676872697	12/18/2012	2/4/2013	142	146	4	418011022
8676872668	130200000	8676872697	2/4/2013	3/4/2013	146	149	3	418011022
8676872668	130200000	8676872697	3/4/2013	4/2/2013	149	152	3	418011022
8676872668	130200000	8676872697	4/2/2013	5/2/2013	152	154	2	418011022
8676872668	130200000	8676872697	5/2/2013	6/4/2013	154	157	3	418011022
8676872668	130200000	8676872697	6/4/2013	7/2/2013	157	160	3	418011022
8676872668	130200000	8676872697	7/2/2013	8/2/2013	160	163	3	418011022
8676872668	130200000	8676872697	8/2/2013	9/4/2013	163	168	5	418011022
8676872668	130200000	8676872697	9/4/2013	10/2/2013	168	173	5	418011022
8676872668	130200000	8676872697	10/2/2013	11/4/2013	173	177	4	418011022
8676872668	130200000	8676872697	11/4/2013	12/3/2013	177	181	4	418011022

8676872668	130200000	8676872697	12/3/2013	1/3/2014	181	184	3	418011022
8676872668	130200000	8676872697	1/3/2014	2/4/2014	184	188	4	418011022
8676872668	130200000	8676872697	2/4/2014	3/4/2014	188	192	4	418011022
8676872668	130200000	8676872697	3/4/2014	4/2/2014	192	196	4	418011022
0982257955	130200000	0982257961	12/30/2011	2/29/2012	235	238	3	418011023
0982257955	130200000	0982257961	2/29/2012	4/26/2012	238	239	1	418011023
0982257955	130200000	0982257961	4/26/2012	6/25/2012	239	240	1	418011023
0982257955	130200000	0982257961	6/25/2012	8/22/2012	240	242	2	418011023
0982257955	130200000	0982257961	8/22/2012	10/18/2012	242	243	1	418011023
0982257955	130200000	0982257961	10/18/2012	12/18/2012	243	246	3	418011023
0982257955	130200000	0982257961	12/18/2012	2/4/2013	246	255	9	418011023
0982257955	130200000	0982257961	2/4/2013	3/4/2013	255	259	4	418011023
0982257955	130200000	0982257961	3/4/2013	4/2/2013	259	260	1	418011023
0982257955	130200000	0982257961	4/2/2013	5/2/2013	260	260	0	418011023
0982257955	130200000	0982257961	5/2/2013	6/4/2013	260	266	6	418011023
0982257955	130200000	0982257961	6/4/2013	7/2/2013	266	267	1	418011023
0982257955	130200000	0982257961	7/2/2013	8/2/2013	267	267	0	418011023
0982257955	130200000	0982257961	8/2/2013	9/4/2013	267	270	3	418011023
0982257955	130200000	0982257961	9/4/2013	10/2/2013	270	275	5	418011023
0982257955	130200000	0982257961	10/2/2013	11/4/2013	275	281	6	418011023
0982257955	130200000	0982257961	11/4/2013	12/3/2013	281	285	4	418011023
0982257955	130200000	0982257961	12/3/2013	1/3/2014	285	286	1	418011023
0982257955	130200000	0982257961	1/3/2014	2/4/2014	286	289	3	418011023
0982257955	130200000	0982257961	2/4/2014	3/4/2014	289	293	4	418011023
0982257955	130200000	0982257961	3/4/2014	4/2/2014	293	294	1	418011023
6627729242	130200000	6627729291	12/30/2011	2/29/2012	88	89	1	418011027
6627729242	130200000	6627729291	2/29/2012	4/26/2012	89	89	0	418011027
6627729242	130200000	6627729291	4/26/2012	6/25/2012	89	90	1	418011027
6627729242	130200000	6627729291	6/25/2012	8/22/2012	90	90	0	418011027
6627729242	130200000	6627729291	8/22/2012	10/18/2012	90	99	9	418011027
6627729242	130200000	6627729291	10/18/2012	12/18/2012	99	101	2	418011027
6627729242	130200000	6627729291	12/18/2012	2/4/2013	101	101	0	418011027
6627729242	130200000	6627729291	2/4/2013	3/4/2013	101	101	0	418011027
6627729242	130200000	6627729291	3/4/2013	4/2/2013	101	101	0	418011027
6627729242	130200000	6627729291	4/2/2013	5/2/2013	101	101	0	418011027
6627729242	130200000	6627729291	5/2/2013	6/4/2013	101	101	0	418011027
6627729242	130200000	6627729291	6/4/2013	7/2/2013	101	101	0	418011027
6627729242	130200000	6627729291	7/2/2013	8/2/2013	101	103	2	418011027
6627729242	130200000	6627729291	8/2/2013	9/4/2013	103	104	1	418011027
6627729242	130200000	6627729291	9/4/2013	10/2/2013	104	105	1	418011027
6627729242	130200000	6627729291	10/2/2013	11/4/2013	105	105	0	418011027
6627729242	130200000	6627729291	11/4/2013	12/3/2013	105	105	0	418011027
6627729242	130200000	6627729291	12/3/2013	1/3/2014	105	105	0	418011027
6627729242	130200000	6627729291	1/3/2014	2/4/2014	105	105	0	418011027
6627729242	130200000	6627729291	2/4/2014	3/4/2014	105	105	0	418011027
6627729242	130200000	6627729291	3/4/2014	4/2/2014	105	105	0	418011027
7677961991	130200000	7677961963	12/30/2011	2/29/2012	194	205	11	418011028

7677961991	130200000	7677961963	2/29/2012	4/26/2012	205	216	11	418011028
7677961991	130200000	7677961963	4/26/2012	6/25/2012	216	227	11	418011028
7677961991	130200000	7677961963	6/25/2012	8/22/2012	227	244	17	418011028
7677961991	130200000	7677961963	8/22/2012	10/18/2012	244	252	8	418011028
7677961991	130200000	7677961963	10/18/2012	12/18/2012	252	260	8	418011028
7677961991	130200000	7677961963	12/18/2012	2/4/2013	260	267	7	418011028
7677961991	130200000	7677961963	2/4/2013	3/4/2013	267	271	4	418011028
7677961991	130200000	7677961963	3/4/2013	4/2/2013	271	275	4	418011028
7677961991	130200000	7677961963	4/2/2013	5/2/2013	275	279	4	418011028
7677961991	130200000	7677961963	5/2/2013	6/4/2013	279	301	22	418011028
7677961991	130200000	7677961963	6/4/2013	7/2/2013	301	310	9	418011028
7677961991	130200000	7677961963	7/2/2013	8/2/2013	310	316	6	418011028
7677961991	130200000	7677961963	8/2/2013	9/4/2013	316	328	12	418011028
7677961991	130200000	7677961963	9/4/2013	10/2/2013	328	337	9	418011028
7677961991	130200000	7677961963	10/2/2013	11/4/2013	337	348	11	418011028
7677961991	130200000	7677961963	11/4/2013	12/3/2013	348	354	6	418011028
7677961991	130200000	7677961963	12/3/2013	1/3/2014	354	357	3	418011028
7677961991	130200000	7677961963	1/3/2014	2/4/2014	357	361	4	418011028
7677961991	130200000	7677961963	2/4/2014	3/4/2014	361	365	4	418011028
7677961991	130200000	7677961963	3/4/2014	4/2/2014	365	370	5	418011028
9403003118	130200000	9403003169	12/30/2011	2/29/2012	221	224	3	418011029
9403003118	130200000	9403003169	2/29/2012	4/26/2012	224	228	4	418011029
9403003118	130200000	9403003169	4/26/2012	6/25/2012	228	233	5	418011029
9403003118	130200000	9403003169	6/25/2012	8/22/2012	233	251	18	418011029
9403003118	130200000	9403003169	8/22/2012	10/18/2012	251	272	21	418011029
9403003118	130200000	9403003169	10/18/2012	12/18/2012	272	287	15	418011029
9403003118	130200000	9403003169	12/18/2012	2/4/2013	287	288	1	418011029
9403003118	130200000	9403003169	2/4/2013	3/4/2013	288	290	2	418011029
9403003118	130200000	9403003169	3/4/2013	4/2/2013	290	297	7	418011029
9403003118	130200000	9403003169	4/2/2013	5/2/2013	297	304	7	418011029
9403003118	130200000	9403003169	5/2/2013	6/4/2013	304	312	8	418011029
9403003118	130200000	9403003169	6/4/2013	7/2/2013	312	318	6	418011029
9403003118	130200000	9403003169	7/2/2013	8/2/2013	318	326	8	418011029
9403003118	130200000	9403003169	8/2/2013	9/4/2013	326	333	7	418011029
9403003118	130200000	9403003169	9/4/2013	10/2/2013	333	341	8	418011029
9403003118	130200000	9403003169	10/2/2013	11/4/2013	341	348	7	418011029
9403003118	130200000	9403003169	11/4/2013	12/3/2013	348	354	6	418011029
9403003118	130200000	9403003169	12/3/2013	1/3/2014	354	358	4	418011029
9403003118	130200000	9403003169	1/3/2014	2/4/2014	358	361	3	418011029
9403003118	130200000	9403003169	2/4/2014	3/4/2014	361	364	3	418011029
9403003118	130200000	9403003169	3/4/2014	4/2/2014	364	366	2	418011029
3059264183	130200000	3059264187	12/30/2011	2/29/2012	125	129	4	418011031
3059264183	130200000	3059264187	2/29/2012	4/26/2012	129	136	7	418011031
3059264183	130200000	3059264187	4/26/2012	6/25/2012	136	141	5	418011031
3059264183	130200000	3059264187	6/25/2012	8/22/2012	141	147	6	418011031
3059264183	130200000	3059264187	8/22/2012	10/18/2012	147	151	4	418011031
3059264183	130200000	3059264187	10/18/2012	12/18/2012	151	154	3	418011031

3059264183	130200000	3059264187	12/18/2012	2/4/2013	154	179	25	418011031
3059264183	130200000	3059264187	2/4/2013	3/4/2013	179	199	20	418011031
3059264183	130200000	3059264187	3/4/2013	4/2/2013	199	215	16	418011031
3059264183	130200000	3059264187	4/2/2013	5/2/2013	215	234	19	418011031
3059264183	130200000	3059264187	5/2/2013	6/4/2013	234	251	17	418011031
3059264183	130200000	3059264187	6/4/2013	7/2/2013	251	268	17	418011031
3059264183	130200000	3059264187	7/2/2013	8/2/2013	268	288	20	418011031
3059264183	130200000	3059264187	8/2/2013	8/26/2013	288	306	18	418011031
3059264183	130200000	3059264187	8/26/2013	10/2/2013	306	317	11	418011031
3059264183	130200000	3059264187	10/2/2013	11/4/2013	317	320	3	418011031
3059264183	130200000	3059264187	11/4/2013	12/3/2013	320	322	2	418011031
3059264183	130200000	3059264187	12/3/2013	1/3/2014	322	323	1	418011031
3059264183	130200000	3059264187	1/3/2014	2/4/2014	323	326	3	418011031
3059264183	130200000	3059264187	2/4/2014	3/4/2014	326	330	4	418011031
3059264183	130200000	3059264187	3/4/2014	4/2/2014	330	347	17	418011031
6301751891	130200000	6301751804	12/30/2011	2/29/2012	174	179	5	418011032
6301751891	130200000	6301751804	2/29/2012	4/26/2012	179	184	5	418011032
6301751891	130200000	6301751804	4/26/2012	6/25/2012	184	192	8	418011032
6301751891	130200000	6301751804	6/25/2012	8/22/2012	192	200	8	418011032
6301751891	130200000	6301751804	8/22/2012	10/18/2012	200	208	8	418011032
6301751891	130200000	6301751804	10/18/2012	12/18/2012	208	215	7	418011032
6301751891	130200000	6301751804	12/18/2012	2/4/2013	215	219	4	418011032
6301751891	130200000	6301751804	2/4/2013	3/4/2013	219	222	3	418011032
6301751891	130200000	6301751804	3/4/2013	4/2/2013	222	224	2	418011032
6301751891	130200000	6301751804	4/2/2013	5/2/2013	224	227	3	418011032
6301751891	130200000	6301751804	5/2/2013	6/4/2013	227	231	4	418011032
6301751891	130200000	6301751804	6/4/2013	7/2/2013	231	235	4	418011032
6301751891	130200000	6301751804	7/2/2013	8/2/2013	235	241	6	418011032
6301751891	130200000	6301751804	8/2/2013	9/4/2013	241	247	6	418011032
6301751891	130200000	6301751804	9/4/2013	10/2/2013	247	250	3	418011032
6301751891	130200000	6301751804	10/2/2013	11/4/2013	250	254	4	418011032
6301751891	130200000	6301751804	11/4/2013	12/3/2013	254	257	3	418011032
6301751891	130200000	6301751804	12/3/2013	1/3/2014	257	260	3	418011032
6301751891	130200000	6301751804	1/3/2014	2/4/2014	260	263	3	418011032
6301751891	130200000	6301751804	2/4/2014	3/4/2014	263	266	3	418011032
6301751891	130200000	6301751804	3/4/2014	4/2/2014	266	269	3	418011032
7802200888	130200000	7802200841	12/30/2011	2/29/2012	61	66	5	418011034
7802200888	130200000	7802200841	2/29/2012	4/26/2012	66	70	4	418011034
7802200888	130200000	7802200841	4/26/2012	6/25/2012	70	75	5	418011034
7802200888	130200000	7802200841	6/25/2012	8/22/2012	75	79	4	418011034
7802200888	130200000	7802200841	8/22/2012	10/18/2012	79	83	4	418011034
7802200888	130200000	7802200841	10/18/2012	12/18/2012	83	87	4	418011034
7802200888	130200000	7802200841	12/18/2012	2/4/2013	87	91	4	418011034
7802200888	130200000	7802200841	2/4/2013	3/4/2013	91	93	2	418011034
7802200888	130200000	7802200841	3/4/2013	4/2/2013	93	95	2	418011034
7802200888	130200000	7802200841	4/2/2013	5/2/2013	95	97	2	418011034
7802200888	130200000	7802200841	5/2/2013	6/4/2013	97	100	3	418011034

7802200888	130200000	7802200841	6/4/2013	7/2/2013	100	103	3	418011034
7802200888	130200000	7802200841	7/2/2013	8/2/2013	103	108	5	418011034
7802200888	130200000	7802200841	8/2/2013	9/4/2013	108	113	5	418011034
7802200888	130200000	7802200841	9/4/2013	10/2/2013	113	117	4	418011034
7802200888	130200000	7802200841	10/2/2013	11/4/2013	117	120	3	418011034
7802200888	130200000	7802200841	11/4/2013	12/3/2013	120	122	2	418011034
7802200888	130200000	7802200841	12/3/2013	1/3/2014	122	124	2	418011034
7802200888	130200000	7802200841	1/3/2014	2/4/2014	124	126	2	418011034
7802200888	130200000	7802200841	2/4/2014	3/4/2014	126	128	2	418011034
7802200888	130200000	7802200841	3/4/2014	4/2/2014	128	130	2	418011034
0760032406	130200000	0760032433	12/29/2011	2/28/2012	84	88	4	418012000
0760032406	130200000	0760032433	2/28/2012	4/25/2012	88	92	4	418012000
0760032406	130200000	0760032433	4/25/2012	6/22/2012	92	98	6	418012000
0760032406	130200000	0760032433	6/22/2012	8/21/2012	98	103	5	418012000
0760032406	130200000	0760032433	8/21/2012	10/17/2012	103	110	7	418012000
0760032406	130200000	0760032433	10/17/2012	12/17/2012	110	116	6	418012000
0760032406	130200000	0760032433	12/17/2012	2/4/2013	116	122	6	418012000
0760032406	130200000	0760032433	2/4/2013	3/4/2013	122	125	3	418012000
0760032406	130200000	0760032433	3/4/2013	4/2/2013	125	127	2	418012000
0760032406	130200000	0760032433	4/2/2013	5/2/2013	127	130	3	418012000
0760032406	130200000	0760032433	5/2/2013	6/4/2013	130	134	4	418012000
0760032406	130200000	0760032433	6/4/2013	7/2/2013	134	140	6	418012000
0760032406	130200000	0760032433	7/2/2013	8/2/2013	140	143	3	418012000
0760032406	130200000	0760032433	8/2/2013	9/4/2013	143	151	8	418012000
0760032406	130200000	0760032433	9/4/2013	10/2/2013	151	153	2	418012000
0760032406	130200000	0760032433	10/2/2013	11/4/2013	153	156	3	418012000
0760032406	130200000	0760032433	11/4/2013	12/3/2013	156	158	2	418012000
0760032406	130200000	0760032433	12/3/2013	1/3/2014	158	160	2	418012000
0760032406	130200000	0760032433	1/3/2014	2/4/2014	160	162	2	418012000
0760032406	130200000	0760032433	2/4/2014	3/4/2014	162	164	2	418012000
0760032406	130200000	0760032433	3/4/2014	4/2/2014	164	166	2	418012000
0162234035	130200000	0162234044	12/30/2011	2/29/2012	804	855	51	418012002
0162234035	130200000	0162234044	2/29/2012	4/26/2012	855	888	33	418012002
0162234035	130200000	0162234044	4/26/2012	6/25/2012	888	921	33	418012002
0162234035	130200000	0162234044	6/25/2012	8/22/2012	921	953	32	418012002
0162234035	130200000	0162234044	8/22/2012	10/18/2012	953	988	35	418012002
0162234035	130200000	0162234044	10/18/2012	12/18/2012	988	1019	31	418012002
0162234035	130200000	0162234044	12/18/2012	2/4/2013	1019	1042	23	418012002
0162234035	130200000	0162234044	2/4/2013	3/4/2013	1042	1056	14	418012002
0162234035	130200000	0162234044	3/4/2013	4/2/2013	1056	1068	12	418012002
0162234035	130200000	0162234044	4/2/2013	5/2/2013	1068	1081	13	418012002
0162234035	130200000	0162234044	5/2/2013	6/4/2013	1081	1095	14	418012002
0162234035	130200000	0162234044	6/4/2013	7/2/2013	1095	1108	13	418012002
0162234035	130200000	0162234044	7/2/2013	8/2/2013	1108	1123	15	418012002
0162234035	130200000	0162234044	8/2/2013	9/4/2013	1123	1136	13	418012002
0162234035	130200000	0162234044	9/4/2013	10/2/2013	1136	1146	10	418012002
0162234035	130200000	0162234044	10/2/2013	11/4/2013	1146	1159	13	418012002

0162234035	130200000	0162234044	11/4/2013	12/3/2013	1159	1171	12	418012002
0162234035	130200000	0162234044	12/3/2013	1/3/2014	1171	1183	12	418012002
0162234035	130200000	0162234044	1/3/2014	2/4/2014	1183	1197	14	418012002
0162234035	130200000	0162234044	2/4/2014	3/4/2014	1197	1211	14	418012002
0162234035	130200000	0162234044	3/4/2014	4/2/2014	1211	1226	15	418012002
0330563669	130200000	0330563640	12/29/2011	2/28/2012	88	95	7	418012003
0330563669	130200000	0330563640	2/28/2012	4/25/2012	95	100	5	418012003
0330563669	130200000	0330563640	4/25/2012	6/22/2012	100	106	6	418012003
0330563669	130200000	0330563640	6/22/2012	8/21/2012	106	111	5	418012003
0330563669	130200000	0330563640	8/21/2012	10/17/2012	111	114	3	418012003
0330563669	130200000	0330563640	10/17/2012	12/17/2012	114	119	5	418012003
0330563669	130200000	0330563640	12/17/2012	2/4/2013	119	123	4	418012003
0330563669	130200000	0330563640	2/4/2013	3/4/2013	123	125	2	418012003
0330563669	130200000	0330563640	3/4/2013	4/2/2013	125	127	2	418012003
0330563669	130200000	0330563640	4/2/2013	5/2/2013	127	129	2	418012003
0330563669	130200000	0330563640	5/2/2013	6/4/2013	129	132	3	418012003
0330563669	130200000	0330563640	6/4/2013	7/2/2013	132	133	1	418012003
0330563669	130200000	0330563640	7/2/2013	8/2/2013	133	138	5	418012003
0330563669	130200000	0330563640	8/2/2013	9/4/2013	138	140	2	418012003
0330563669	130200000	0330563640	9/4/2013	10/2/2013	140	143	3	418012003
0330563669	130200000	0330563640	10/2/2013	11/4/2013	143	146	3	418012003
0330563669	130200000	0330563640	11/4/2013	12/3/2013	146	149	3	418012003
0330563669	130200000	0330563640	12/3/2013	1/3/2014	149	152	3	418012003
0330563669	130200000	0330563640	1/3/2014	2/4/2014	152	157	5	418012003
0330563669	130200000	0330563640	2/4/2014	3/4/2014	157	159	2	418012003
0330563669	130200000	0330563640	3/4/2014	4/2/2014	159	163	4	418012003
7395527294	130200000	7395527218	12/30/2011	2/29/2012	299	317	18	418012004
7395527294	130200000	7395527218	2/29/2012	4/26/2012	317	335	18	418012004
7395527294	130200000	7395527218	4/26/2012	6/25/2012	335	357	22	418012004
7395527294	130200000	7395527218	6/25/2012	8/22/2012	357	376	19	418012004
7395527294	130200000	7395527218	8/22/2012	10/18/2012	376	392	16	418012004
7395527294	130200000	7395527218	10/18/2012	11/30/2012	392	403	11	418012004
7395527294	130200000	7395527218	12/3/2012	12/13/2012	403	403	0	418012004
7395527294	130200000	7395527218	12/13/2012	2/4/2013	403	408	5	418012004
7395527294	130200000	7395527218	2/4/2013	3/4/2013	408	412	4	418012004
7395527294	130200000	7395527218	3/4/2013	4/2/2013	412	415	3	418012004
7395527294	130200000	7395527218	4/2/2013	5/2/2013	415	418	3	418012004
7395527294	130200000	7395527218	5/2/2013	6/4/2013	418	422	4	418012004
7395527294	130200000	7395527218	6/4/2013	7/2/2013	422	426	4	418012004
7395527294	130200000	7395527218	7/2/2013	8/2/2013	426	430	4	418012004
7395527294	130200000	7395527218	8/2/2013	9/4/2013	430	436	6	418012004
7395527294	130200000	7395527218	9/4/2013	10/2/2013	436	443	7	418012004
7395527294	130200000	7395527218	10/2/2013	11/4/2013	443	448	5	418012004
7395527294	130200000	7395527218	11/4/2013	11/5/2013	448	449	1	418012004
7395527294	130200000	7395527218	11/5/2013	12/3/2013	449	451	2	418012004
7395527294	130200000	7395527218	12/3/2013	1/3/2014	451	455	4	418012004
7395527294	130200000	7395527218	1/3/2014	2/4/2014	455	459	4	418012004

7395527294	130200000	7395527218	2/4/2014	3/4/2014	459	463	4	418012004
7395527294	130200000	7395527218	3/4/2014	4/2/2014	463	466	3	418012004
1493355061	130200000	1493355031	12/29/2011	2/28/2012	4	11	7	418012005
1493355061	130200000	1493355031	2/28/2012	4/25/2012	11	18	7	418012005
1493355061	130200000	1493355031	4/25/2012	6/22/2012	18	29	11	418012005
1493355061	130200000	1493355031	6/22/2012	8/21/2012	29	36	7	418012005
1493355061	130200000	1493355031	8/21/2012	10/17/2012	36	64	28	418012005
1493355061	130200000	1493355031	10/17/2012	12/17/2012	64	71	7	418012005
1493355061	130200000	1493355031	12/17/2012	2/4/2013	71	78	7	418012005
1493355061	130200000	1493355031	2/4/2013	3/4/2013	78	91	13	418012005
1493355061	130200000	1493355031	3/4/2013	4/2/2013	91	107	16	418012005
1493355061	130200000	1493355031	4/2/2013	5/2/2013	107	128	21	418012005
1493355061	130200000	1493355031	5/2/2013	6/4/2013	128	157	29	418012005
1493355061	130200000	1493355031	6/4/2013	7/2/2013	157	180	23	418012005
1493355061	130200000	1493355031	7/2/2013	8/2/2013	180	201	21	418012005
1493355061	130200000	1493355031	8/2/2013	9/4/2013	201	222	21	418012005
1493355061	130200000	1493355031	9/4/2013	10/2/2013	222	242	20	418012005
1493355061	130200000	1493355031	10/2/2013	11/4/2013	242	258	16	418012005
1493355061	130200000	1493355031	11/4/2013	12/3/2013	258	266	8	418012005
1493355061	130200000	1493355031	12/3/2013	1/3/2014	266	274	8	418012005
1493355061	130200000	1493355031	1/3/2014	2/4/2014	274	285	11	418012005
1493355061	130200000	1493355031	2/4/2014	3/4/2014	285	293	8	418012005
1493355061	130200000	1493355031	3/4/2014	4/2/2014	293	303	10	418012005
5636882064	130200000	5636882049	12/30/2011	2/29/2012	363	379	16	418012006
5636882064	130200000	5636882049	2/29/2012	4/26/2012	379	394	15	418012006
5636882064	130200000	5636882049	4/26/2012	6/25/2012	394	409	15	418012006
5636882064	130200000	5636882049	6/25/2012	8/22/2012	409	422	13	418012006
5636882064	130200000	5636882049	8/22/2012	10/18/2012	422	434	12	418012006
5636882064	130200000	5636882049	10/18/2012	12/18/2012	434	450	16	418012006
5636882064	130200000	5636882049	12/18/2012	2/4/2013	450	460	10	418012006
5636882064	130200000	5636882049	2/4/2013	3/4/2013	460	466	6	418012006
5636882064	130200000	5636882049	3/4/2013	4/2/2013	466	474	8	418012006
5636882064	130200000	5636882049	4/2/2013	5/2/2013	474	481	7	418012006
5636882064	130200000	5636882049	5/2/2013	6/4/2013	481	489	8	418012006
5636882064	130200000	5636882049	6/4/2013	7/2/2013	489	496	7	418012006
5636882064	130200000	5636882049	7/2/2013	8/2/2013	496	501	5	418012006
5636882064	130200000	5636882049	8/2/2013	9/4/2013	501	509	8	418012006
5636882064	130200000	5636882049	9/4/2013	10/2/2013	509	515	6	418012006
5636882064	130200000	5636882049	10/2/2013	11/4/2013	515	522	7	418012006
5636882064	130200000	5636882049	11/4/2013	12/3/2013	522	529	7	418012006
5636882064	130200000	5636882049	12/3/2013	1/3/2014	529	535	6	418012006
5636882064	130200000	5636882049	1/3/2014	2/4/2014	535	541	6	418012006
5636882064	130200000	5636882049	2/4/2014	3/4/2014	541	547	6	418012006
5636882064	130200000	5636882049	3/4/2014	4/2/2014	547	554	7	418012006
9598097043	130200000	9598097035	12/30/2011	2/29/2012	477	488	11	418012007
9598097043	130200000	9598097035	2/29/2012	4/26/2012	488	498	10	418012007
9598097043	130200000	9598097035	4/26/2012	6/25/2012	498	508	10	418012007

9598097043	130200000	9598097035	6/25/2012	8/22/2012	508	515	7	418012007
9598097043	130200000	9598097035	8/22/2012	10/18/2012	515	523	8	418012007
9598097043	130200000	9598097035	10/18/2012	12/18/2012	523	532	9	418012007
9598097043	130200000	9598097035	12/18/2012	2/4/2013	532	541	9	418012007
9598097043	130200000	9598097035	2/4/2013	3/4/2013	541	548	7	418012007
9598097043	130200000	9598097035	3/4/2013	4/2/2013	548	553	5	418012007
9598097043	130200000	9598097035	4/2/2013	5/2/2013	553	559	6	418012007
9598097043	130200000	9598097035	5/2/2013	6/4/2013	559	565	6	418012007
9598097043	130200000	9598097035	6/4/2013	7/2/2013	565	570	5	418012007
9598097043	130200000	9598097035	7/2/2013	8/2/2013	570	576	6	418012007
9598097043	130200000	9598097035	8/2/2013	9/4/2013	576	583	7	418012007
9598097043	130200000	9598097035	9/4/2013	10/2/2013	583	588	5	418012007
9598097043	130200000	9598097035	10/2/2013	11/4/2013	588	594	6	418012007
9598097043	130200000	9598097035	11/4/2013	12/3/2013	594	600	6	418012007
9598097043	130200000	9598097035	12/3/2013	1/3/2014	600	605	5	418012007
9598097043	130200000	9598097035	1/3/2014	2/4/2014	605	615	10	418012007
9598097043	130200000	9598097035	2/4/2014	3/4/2014	615	621	6	418012007
9598097043	130200000	9598097035	3/4/2014	4/2/2014	621	629	8	418012007
8533720447	130200000	8533720458	12/30/2011	2/29/2012	267	276	9	418012008
8533720447	130200000	8533720458	2/29/2012	4/26/2012	276	284	8	418012008
8533720447	130200000	8533720458	4/26/2012	6/25/2012	284	295	11	418012008
8533720447	130200000	8533720458	6/25/2012	8/22/2012	295	305	10	418012008
8533720447	130200000	8533720458	8/22/2012	10/18/2012	305	314	9	418012008
8533720447	130200000	8533720458	10/18/2012	12/18/2012	314	323	9	418012008
8533720447	130200000	8533720458	12/18/2012	2/4/2013	323	331	8	418012008
8533720447	130200000	8533720458	2/4/2013	3/4/2013	331	334	3	418012008
8533720447	130200000	8533720458	3/4/2013	4/2/2013	334	338	4	418012008
8533720447	130200000	8533720458	4/2/2013	5/2/2013	338	343	5	418012008
8533720447	130200000	8533720458	5/2/2013	6/4/2013	343	349	6	418012008
8533720447	130200000	8533720458	6/4/2013	7/2/2013	349	355	6	418012008
8533720447	130200000	8533720458	7/2/2013	8/2/2013	355	362	7	418012008
8533720447	130200000	8533720458	8/2/2013	9/4/2013	362	373	11	418012008
8533720447	130200000	8533720458	9/4/2013	10/2/2013	373	383	10	418012008
8533720447	130200000	8533720458	10/2/2013	11/4/2013	383	395	12	418012008
8533720447	130200000	8533720458	11/4/2013	12/3/2013	395	403	8	418012008
8533720447	130200000	8533720458	12/3/2013	1/3/2014	403	410	7	418012008
8533720447	130200000	8533720458	1/3/2014	2/4/2014	410	418	8	418012008
8533720447	130200000	8533720458	2/4/2014	3/4/2014	418	425	7	418012008
8533720447	130200000	8533720458	3/4/2014	4/2/2014	425	434	9	418012008
1212321006	130200000	1212321085	12/30/2011	2/29/2012	152	158	6	418012009
1212321006	130200000	1212321085	2/29/2012	4/26/2012	158	166	8	418012009
1212321006	130200000	1212321085	4/26/2012	6/25/2012	166	171	5	418012009
1212321006	130200000	1212321085	6/25/2012	8/22/2012	171	179	8	418012009
1212321006	130200000	1212321085	8/22/2012	10/18/2012	179	188	9	418012009
1212321006	130200000	1212321085	10/18/2012	12/18/2012	188	197	9	418012009
1212321006	130200000	1212321085	12/18/2012	2/4/2013	197	203	6	418012009
1212321006	130200000	1212321085	2/4/2013	3/4/2013	203	206	3	418012009

1212321006	130200000	1212321085	3/4/2013	4/2/2013	206	209	3	418012009
1212321006	130200000	1212321085	4/2/2013	5/2/2013	209	212	3	418012009
1212321006	130200000	1212321085	5/2/2013	6/4/2013	212	216	4	418012009
1212321006	130200000	1212321085	6/4/2013	7/2/2013	216	218	2	418012009
1212321006	130200000	1212321085	7/2/2013	8/2/2013	218	226	8	418012009
1212321006	130200000	1212321085	8/2/2013	9/4/2013	226	229	3	418012009
1212321006	130200000	1212321085	9/4/2013	10/2/2013	229	231	2	418012009
1212321006	130200000	1212321085	10/2/2013	11/4/2013	231	234	3	418012009
1212321006	130200000	1212321085	11/4/2013	12/3/2013	234	237	3	418012009
1212321006	130200000	1212321085	12/3/2013	1/3/2014	237	241	4	418012009
1212321006	130200000	1212321085	1/3/2014	2/4/2014	241	246	5	418012009
1212321006	130200000	1212321085	2/4/2014	3/4/2014	246	249	3	418012009
1212321006	130200000	1212321085	3/4/2014	4/2/2014	249	253	4	418012009
3744678806	130200000	3744678879	12/30/2011	2/29/2012	682	713	31	418012009
3744678806	130200000	3744678879	2/29/2012	4/26/2012	713	742	29	418012009
3744678806	130200000	3744678879	4/26/2012	6/25/2012	742	772	30	418012009
3744678806	130200000	3744678879	6/25/2012	8/22/2012	772	804	32	418012009
3744678806	130200000	3744678879	8/22/2012	10/18/2012	804	835	31	418012009
3744678806	130200000	3744678879	10/18/2012	12/18/2012	835	865	30	418012009
3744678806	130200000	3744678879	12/18/2012	2/4/2013	865	887	22	418012009
3744678806	130200000	3744678879	2/4/2013	3/4/2013	887	903	16	418012009
3744678806	130200000	3744678879	3/4/2013	4/2/2013	903	920	17	418012009
3744678806	130200000	3744678879	4/2/2013	5/2/2013	920	935	15	418012009
3744678806	130200000	3744678879	5/2/2013	6/4/2013	935	953	18	418012009
3744678806	130200000	3744678879	6/4/2013	7/2/2013	953	967	14	418012009
3744678806	130200000	3744678879	7/2/2013	8/2/2013	967	986	19	418012009
3744678806	130200000	3744678879	8/2/2013	9/4/2013	986	1006	20	418012009
3744678806	130200000	3744678879	9/4/2013	10/2/2013	1006	1023	17	418012009
3744678806	130200000	3744678879	10/2/2013	11/4/2013	1023	1039	16	418012009
3744678806	130200000	3744678879	11/4/2013	12/3/2013	1039	1052	13	418012009
3744678806	130200000	3744678879	12/3/2013	1/3/2014	1052	1067	15	418012009
3744678806	130200000	3744678879	1/3/2014	2/4/2014	1067	1084	17	418012009
3744678806	130200000	3744678879	2/4/2014	3/4/2014	1084	1097	13	418012009
3744678806	130200000	3744678879	3/4/2014	4/2/2014	1097	1112	15	418012009
9598748100	130200000	9598748128	12/30/2011	2/29/2012	325	342	17	418012009
9598748100	130200000	9598748128	2/29/2012	4/26/2012	342	356	14	418012009
9598748100	130200000	9598748128	4/26/2012	6/25/2012	356	371	15	418012009
9598748100	130200000	9598748128	6/25/2012	8/22/2012	371	384	13	418012009
9598748100	130200000	9598748128	8/22/2012	10/18/2012	384	398	14	418012009
9598748100	130200000	9598748128	10/18/2012	12/18/2012	398	413	15	418012009
9598748100	130200000	9598748128	12/18/2012	2/4/2013	413	425	12	418012009
9598748100	130200000	9598748128	2/4/2013	3/4/2013	425	431	6	418012009
9598748100	130200000	9598748128	3/4/2013	4/2/2013	431	439	8	418012009
9598748100	130200000	9598748128	4/2/2013	5/2/2013	439	446	7	418012009
9598748100	130200000	9598748128	5/2/2013	6/4/2013	446	454	8	418012009
9598748100	130200000	9598748128	6/4/2013	7/2/2013	454	461	7	418012009
9598748100	130200000	9598748128	7/2/2013	8/2/2013	461	467	6	418012009

9598748100	130200000	9598748128	8/2/2013	9/4/2013	467	474	7	418012009
9598748100	130200000	9598748128	9/4/2013	10/2/2013	474	480	6	418012009
9598748100	130200000	9598748128	10/2/2013	11/4/2013	480	486	6	418012009
9598748100	130200000	9598748128	11/4/2013	12/3/2013	486	493	7	418012009
9598748100	130200000	9598748128	12/3/2013	1/3/2014	493	499	6	418012009
9598748100	130200000	9598748128	1/3/2014	2/4/2014	499	505	6	418012009
9598748100	130200000	9598748128	2/4/2014	3/4/2014	505	510	5	418012009
9598748100	130200000	9598748128	3/4/2014	4/2/2014	510	514	4	418012009
9187547796	130200000	9187547711	1/3/2012	2/29/2012	79	89	10	418012010
9187547796	130200000	9187547711	2/29/2012	4/26/2012	89	99	10	418012010
9187547796	130200000	9187547711	4/26/2012	6/25/2012	99	110	11	418012010
9187547796	130200000	9187547711	6/25/2012	8/22/2012	110	121	11	418012010
9187547796	130200000	9187547711	8/22/2012	10/18/2012	121	136	15	418012010
9187547796	130200000	9187547711	10/18/2012	10/29/2012	136	137	1	418012010
9187547796	130200000	9187547711	10/29/2012	12/18/2012	137	145	8	418012010
9187547796	130200000	9187547711	12/18/2012	2/4/2013	145	153	8	418012010
9187547796	130200000	9187547711	2/4/2013	3/4/2013	153	157	4	418012010
9187547796	130200000	9187547711	3/4/2013	4/2/2013	157	162	5	418012010
9187547796	130200000	9187547711	4/2/2013	5/2/2013	162	168	6	418012010
9187547796	130200000	9187547711	5/2/2013	6/4/2013	168	175	7	418012010
9187547796	130200000	9187547711	6/4/2013	7/2/2013	175	182	7	418012010
9187547796	130200000	9187547711	7/2/2013	8/2/2013	182	187	5	418012010
9187547796	130200000	9187547711	8/2/2013	8/26/2013	187	192	5	418012010
9187547796	130200000	9187547711	8/26/2013	9/4/2013	192	195	3	418012010
9187547796	130200000	9187547711	9/4/2013	10/2/2013	195	201	6	418012010
9187547796	130200000	9187547711	10/2/2013	11/4/2013	201	205	4	418012010
9187547796	130200000	9187547711	11/4/2013	12/3/2013	205	208	3	418012010
9187547796	130200000	9187547711	12/3/2013	1/3/2014	208	212	4	418012010
9187547796	130200000	9187547711	1/3/2014	2/4/2014	212	218	6	418012010
9187547796	130200000	9187547711	2/4/2014	3/4/2014	218	223	5	418012010
9187547796	130200000	9187547711	3/4/2014	4/2/2014	223	228	5	418012010
2702244374	130200000	2702244388	12/30/2011	2/29/2012	354	374	20	418012011
2702244374	130200000	2702244388	2/29/2012	4/26/2012	374	391	17	418012011
2702244374	130200000	2702244388	4/26/2012	6/25/2012	391	417	26	418012011
2702244374	130200000	2702244388	6/25/2012	8/22/2012	417	455	38	418012011
2702244374	130200000	2702244388	8/22/2012	10/18/2012	455	485	30	418012011
2702244374	130200000	2702244388	10/18/2012	12/18/2012	485	505	20	418012011
2702244374	130200000	2702244388	12/18/2012	2/4/2013	505	523	18	418012011
2702244374	130200000	2702244388	2/4/2013	3/4/2013	523	531	8	418012011
2702244374	130200000	2702244388	3/4/2013	4/2/2013	531	541	10	418012011
2702244374	130200000	2702244388	4/2/2013	5/2/2013	541	551	10	418012011
2702244374	130200000	2702244388	5/2/2013	6/4/2013	551	563	12	418012011
2702244374	130200000	2702244388	6/4/2013	7/2/2013	563	575	12	418012011
2702244374	130200000	2702244388	7/2/2013	8/2/2013	575	587	12	418012011
2702244374	130200000	2702244388	8/2/2013	9/4/2013	587	602	15	418012011
2702244374	130200000	2702244388	9/4/2013	10/2/2013	602	616	14	418012011
2702244374	130200000	2702244388	10/2/2013	11/4/2013	616	627	11	418012011

2702244374	130200000	2702244388	11/4/2013	12/3/2013	627	640	13	418012011
2702244374	130200000	2702244388	12/3/2013	1/3/2014	640	651	11	418012011
2702244374	130200000	2702244388	1/3/2014	2/4/2014	651	660	9	418012011
2702244374	130200000	2702244388	2/4/2014	3/4/2014	660	668	8	418012011
2702244374	130200000	2702244388	3/4/2014	4/2/2014	668	676	8	418012011
3987653741	130200000	3987653742	12/30/2011	2/29/2012	337	363	26	418012011
3987653741	130200000	3987653742	2/29/2012	4/26/2012	363	399	36	418012011
3987653741	130200000	3987653742	4/26/2012	6/25/2012	399	422	23	418012011
3987653741	130200000	3987653742	6/25/2012	8/22/2012	422	450	28	418012011
3987653741	130200000	3987653742	8/22/2012	10/18/2012	450	482	32	418012011
3987653741	130200000	3987653742	10/18/2012	12/18/2012	482	507	25	418012011
3987653741	130200000	3987653742	12/18/2012	2/4/2013	507	524	17	418012011
3987653741	130200000	3987653742	2/4/2013	3/4/2013	524	526	2	418012011
3987653741	130200000	3987653742	3/4/2013	4/2/2013	526	529	3	418012011
3987653741	130200000	3987653742	4/2/2013	5/2/2013	529	532	3	418012011
3987653741	130200000	3987653742	5/2/2013	6/4/2013	532	537	5	418012011
3987653741	130200000	3987653742	6/4/2013	7/2/2013	537	543	6	418012011
3987653741	130200000	3987653742	7/2/2013	8/2/2013	543	552	9	418012011
3987653741	130200000	3987653742	8/2/2013	9/4/2013	552	562	10	418012011
3987653741	130200000	3987653742	9/4/2013	10/2/2013	562	567	5	418012011
3987653741	130200000	3987653742	10/2/2013	11/4/2013	567	573	6	418012011
3987653741	130200000	3987653742	11/4/2013	12/3/2013	573	580	7	418012011
3987653741	130200000	3987653742	12/3/2013	1/3/2014	580	588	8	418012011
3987653741	130200000	3987653742	1/3/2014	2/4/2014	588	600	12	418012011
3987653741	130200000	3987653742	2/4/2014	3/4/2014	600	607	7	418012011
3987653741	130200000	3987653742	3/4/2014	4/2/2014	607	616	9	418012011
5970763685	130200000	5970763634	12/29/2011	2/28/2012	384	394	10	418012012
5970763685	130200000	5970763634	2/28/2012	4/25/2012	394	405	11	418012012
5970763685	130200000	5970763634	4/25/2012	6/22/2012	405	418	13	418012012
5970763685	130200000	5970763634	6/22/2012	8/21/2012	418	436	18	418012012
5970763685	130200000	5970763634	8/21/2012	10/17/2012	436	450	14	418012012
5970763685	130200000	5970763634	10/17/2012	12/17/2012	450	462	12	418012012
5970763685	130200000	5970763634	12/17/2012	2/4/2013	462	467	5	418012012
5970763685	130200000	5970763634	2/4/2013	3/4/2013	467	472	5	418012012
5970763685	130200000	5970763634	3/4/2013	4/2/2013	472	477	5	418012012
5970763685	130200000	5970763634	4/2/2013	5/2/2013	477	483	6	418012012
5970763685	130200000	5970763634	5/2/2013	6/4/2013	483	491	8	418012012
5970763685	130200000	5970763634	6/4/2013	7/2/2013	491	498	7	418012012
5970763685	130200000	5970763634	7/2/2013	8/2/2013	498	510	12	418012012
5970763685	130200000	5970763634	8/2/2013	9/4/2013	510	530	20	418012012
5970763685	130200000	5970763634	9/4/2013	10/2/2013	530	546	16	418012012
5970763685	130200000	5970763634	10/2/2013	11/4/2013	546	559	13	418012012
5970763685	130200000	5970763634	11/4/2013	12/3/2013	559	567	8	418012012
5970763685	130200000	5970763634	12/3/2013	1/3/2014	567	572	5	418012012
5970763685	130200000	5970763634	1/3/2014	2/4/2014	572	578	6	418012012
5970763685	130200000	5970763634	2/4/2014	3/4/2014	578	583	5	418012012
5970763685	130200000	5970763634	3/4/2014	4/2/2014	583	590	7	418012012

8089832536	130200000	8089832554	12/30/2011	2/29/2012	434	452	18	418012013
8089832536	130200000	8089832554	2/29/2012	4/26/2012	452	470	18	418012013
8089832536	130200000	8089832554	4/26/2012	6/25/2012	470	492	22	418012013
8089832536	130200000	8089832554	6/25/2012	8/22/2012	492	515	23	418012013
8089832536	130200000	8089832554	8/22/2012	10/18/2012	515	535	20	418012013
8089832536	130200000	8089832554	10/18/2012	12/18/2012	535	553	18	418012013
8089832536	130200000	8089832554	12/18/2012	2/4/2013	553	568	15	418012013
8089832536	130200000	8089832554	2/4/2013	3/4/2013	568	575	7	418012013
8089832536	130200000	8089832554	3/4/2013	4/2/2013	575	583	8	418012013
8089832536	130200000	8089832554	4/2/2013	5/2/2013	583	592	9	418012013
8089832536	130200000	8089832554	5/2/2013	6/4/2013	592	601	9	418012013
8089832536	130200000	8089832554	6/4/2013	7/2/2013	601	615	14	418012013
8089832536	130200000	8089832554	7/2/2013	8/2/2013	615	628	13	418012013
8089832536	130200000	8089832554	8/2/2013	9/4/2013	628	641	13	418012013
8089832536	130200000	8089832554	9/4/2013	10/2/2013	641	653	12	418012013
8089832536	130200000	8089832554	10/2/2013	11/4/2013	653	663	10	418012013
8089832536	130200000	8089832554	11/4/2013	12/3/2013	663	672	9	418012013
8089832536	130200000	8089832554	12/3/2013	1/3/2014	672	680	8	418012013
8089832536	130200000	8089832554	1/3/2014	2/4/2014	680	690	10	418012013
8089832536	130200000	8089832554	2/4/2014	3/4/2014	690	698	8	418012013
8089832536	130200000	8089832554	3/4/2014	4/2/2014	698	706	8	418012013
8448868725	130200000	8448868754	12/30/2011	2/29/2012	115	119	4	418012014
8448868725	130200000	8448868754	2/29/2012	4/26/2012	119	122	3	418012014
8448868725	130200000	8448868754	4/26/2012	6/25/2012	122	126	4	418012014
8448868725	130200000	8448868754	6/25/2012	8/22/2012	126	129	3	418012014
8448868725	130200000	8448868754	8/22/2012	10/18/2012	129	132	3	418012014
8448868725	130200000	8448868754	10/18/2012	12/18/2012	132	135	3	418012014
8448868725	130200000	8448868754	12/18/2012	2/4/2013	135	138	3	418012014
8448868725	130200000	8448868754	2/4/2013	3/4/2013	138	140	2	418012014
8448868725	130200000	8448868754	3/4/2013	4/2/2013	140	141	1	418012014
8448868725	130200000	8448868754	4/2/2013	5/2/2013	141	143	2	418012014
8448868725	130200000	8448868754	5/2/2013	6/4/2013	143	145	2	418012014
8448868725	130200000	8448868754	6/4/2013	7/2/2013	145	146	1	418012014
8448868725	130200000	8448868754	7/2/2013	8/2/2013	146	149	3	418012014
8448868725	130200000	8448868754	8/2/2013	9/4/2013	149	151	2	418012014
8448868725	130200000	8448868754	9/4/2013	10/2/2013	151	153	2	418012014
8448868725	130200000	8448868754	10/2/2013	11/4/2013	153	155	2	418012014
8448868725	130200000	8448868754	11/4/2013	12/3/2013	155	157	2	418012014
8448868725	130200000	8448868754	12/3/2013	1/3/2014	157	161	4	418012014
8448868725	130200000	8448868754	1/3/2014	2/4/2014	161	169	8	418012014
8448868725	130200000	8448868754	2/4/2014	3/4/2014	169	173	4	418012014
8448868725	130200000	8448868754	3/4/2014	4/2/2014	173	175	2	418012014
0460928587	130200000	0460928502	12/30/2011	2/29/2012	388	405	17	418012015
0460928587	130200000	0460928502	2/29/2012	4/26/2012	405	426	21	418012015
0460928587	130200000	0460928502	4/26/2012	6/25/2012	426	471	45	418012015
0460928587	130200000	0460928502	6/25/2012	8/22/2012	471	485	14	418012015
0460928587	130200000	0460928502	8/22/2012	10/18/2012	485	500	15	418012015

0460928587	130200000	0460928502	10/18/2012	12/18/2012	500	513	13	418012015
0460928587	130200000	0460928502	12/18/2012	2/4/2013	513	526	13	418012015
0460928587	130200000	0460928502	2/4/2013	3/4/2013	526	532	6	418012015
0460928587	130200000	0460928502	3/4/2013	4/2/2013	532	540	8	418012015
0460928587	130200000	0460928502	4/2/2013	5/2/2013	540	548	8	418012015
0460928587	130200000	0460928502	5/2/2013	6/4/2013	548	555	7	418012015
0460928587	130200000	0460928502	6/4/2013	7/2/2013	555	562	7	418012015
0460928587	130200000	0460928502	7/2/2013	8/2/2013	562	596	34	418012015
0460928587	130200000	0460928502	8/2/2013	9/4/2013	596	603	7	418012015
0460928587	130200000	0460928502	9/4/2013	10/2/2013	603	608	5	418012015
0460928587	130200000	0460928502	10/2/2013	11/4/2013	608	619	11	418012015
0460928587	130200000	0460928502	11/4/2013	12/3/2013	619	626	7	418012015
0460928587	130200000	0460928502	12/3/2013	1/3/2014	626	631	5	418012015
0460928587	130200000	0460928502	1/3/2014	2/4/2014	631	639	8	418012015
0460928587	130200000	0460928502	2/4/2014	3/4/2014	639	645	6	418012015
0460928587	130200000	0460928502	3/4/2014	4/2/2014	645	651	6	418012015
0421177520	130200000	0421177580	12/30/2011	2/29/2012	286	298	12	418012016
0421177520	130200000	0421177580	2/29/2012	4/26/2012	298	309	11	418012016
0421177520	130200000	0421177580	4/26/2012	6/25/2012	309	324	15	418012016
0421177520	130200000	0421177580	6/25/2012	8/22/2012	324	339	15	418012016
0421177520	130200000	0421177580	8/22/2012	10/18/2012	339	363	24	418012016
0421177520	130200000	0421177580	10/18/2012	12/18/2012	363	375	12	418012016
0421177520	130200000	0421177580	12/18/2012	2/4/2013	375	384	9	418012016
0421177520	130200000	0421177580	2/4/2013	3/4/2013	384	389	5	418012016
0421177520	130200000	0421177580	3/4/2013	4/2/2013	389	395	6	418012016
0421177520	130200000	0421177580	4/2/2013	5/2/2013	395	401	6	418012016
0421177520	130200000	0421177580	5/2/2013	6/4/2013	401	408	7	418012016
0421177520	130200000	0421177580	6/4/2013	7/2/2013	408	414	6	418012016
0421177520	130200000	0421177580	7/2/2013	8/2/2013	414	424	10	418012016
0421177520	130200000	0421177580	8/2/2013	9/4/2013	424	436	12	418012016
0421177520	130200000	0421177580	9/4/2013	10/2/2013	436	442	6	418012016
0421177520	130200000	0421177580	10/2/2013	11/4/2013	442	448	6	418012016
0421177520	130200000	0421177580	11/4/2013	12/3/2013	448	454	6	418012016
0421177520	130200000	0421177580	12/3/2013	1/3/2014	454	459	5	418012016
0421177520	130200000	0421177580	1/3/2014	2/4/2014	459	464	5	418012016
0421177520	130200000	0421177580	2/4/2014	3/4/2014	464	469	5	418012016
0421177520	130200000	0421177580	3/4/2014	4/2/2014	469	473	4	418012016
8876091248	130200000	8876091279	12/30/2011	2/29/2012	303	318	15	418012016
8876091248	130200000	8876091279	2/29/2012	4/26/2012	318	333	15	418012016
8876091248	130200000	8876091279	4/26/2012	6/25/2012	333	348	15	418012016
8876091248	130200000	8876091279	6/25/2012	8/22/2012	348	360	12	418012016
8876091248	130200000	8876091279	8/22/2012	10/18/2012	360	373	13	418012016
8876091248	130200000	8876091279	10/18/2012	12/18/2012	373	392	19	418012016
8876091248	130200000	8876091279	12/18/2012	2/4/2013	392	398	6	418012016
8876091248	130200000	8876091279	2/4/2013	3/4/2013	398	403	5	418012016
8876091248	130200000	8876091279	3/4/2013	4/2/2013	403	406	3	418012016
8876091248	130200000	8876091279	4/2/2013	5/2/2013	406	410	4	418012016

8876091248	130200000	8876091279	5/2/2013	6/4/2013	410	413	3	418012016
8876091248	130200000	8876091279	6/4/2013	7/2/2013	413	420	7	418012016
8876091248	130200000	8876091279	7/2/2013	8/2/2013	420	424	4	418012016
8876091248	130200000	8876091279	8/2/2013	9/4/2013	424	428	4	418012016
8876091248	130200000	8876091279	9/4/2013	10/2/2013	428	432	4	418012016
8876091248	130200000	8876091279	10/2/2013	11/4/2013	432	440	8	418012016
8876091248	130200000	8876091279	11/4/2013	12/3/2013	440	446	6	418012016
8876091248	130200000	8876091279	12/3/2013	1/3/2014	446	451	5	418012016
8876091248	130200000	8876091279	1/3/2014	2/4/2014	451	458	7	418012016
8876091248	130200000	8876091279	2/4/2014	3/4/2014	458	463	5	418012016
8876091248	130200000	8876091279	3/4/2014	4/2/2014	463	467	4	418012016
9970986903	130200000	9970986996	12/30/2011	2/29/2012	258	269	11	418012017
9970986903	130200000	9970986996	2/29/2012	4/26/2012	269	280	11	418012017
9970986903	130200000	9970986996	4/26/2012	6/25/2012	280	291	11	418012017
9970986903	130200000	9970986996	6/25/2012	8/22/2012	291	302	11	418012017
9970986903	130200000	9970986996	8/22/2012	10/18/2012	302	315	13	418012017
9970986903	130200000	9970986996	10/18/2012	12/18/2012	315	326	11	418012017
9970986903	130200000	9970986996	12/18/2012	2/4/2013	326	334	8	418012017
9970986903	130200000	9970986996	2/4/2013	3/4/2013	334	339	5	418012017
9970986903	130200000	9970986996	3/4/2013	4/2/2013	339	344	5	418012017
9970986903	130200000	9970986996	4/2/2013	5/2/2013	344	349	5	418012017
9970986903	130200000	9970986996	5/2/2013	6/4/2013	349	354	5	418012017
9970986903	130200000	9970986996	6/4/2013	7/2/2013	354	359	5	418012017
9970986903	130200000	9970986996	7/2/2013	8/2/2013	359	365	6	418012017
9970986903	130200000	9970986996	8/2/2013	9/4/2013	365	371	6	418012017
9970986903	130200000	9970986996	9/4/2013	10/2/2013	371	381	10	418012017
9970986903	130200000	9970986996	10/2/2013	11/4/2013	381	386	5	418012017
9970986903	130200000	9970986996	11/4/2013	12/3/2013	386	391	5	418012017
9970986903	130200000	9970986996	12/3/2013	1/3/2014	391	395	4	418012017
9970986903	130200000	9970986996	1/3/2014	2/4/2014	395	400.333	5.333	418012017
9970986903	130200000	9970986996	2/4/2014	3/4/2014	400.333	405	4.667	418012017
9970986903	130200000	9970986996	3/4/2014	4/2/2014	405	405	0	418012017
8784257191	130200000	8784257147	12/30/2011	2/29/2012	409	435	26	418012019
8784257191	130200000	8784257147	2/29/2012	4/26/2012	435	460	25	418012019
8784257191	130200000	8784257147	4/26/2012	6/25/2012	460	491	31	418012019
8784257191	130200000	8784257147	6/25/2012	8/22/2012	491	516	25	418012019
8784257191	130200000	8784257147	8/22/2012	10/18/2012	516	540	24	418012019
8784257191	130200000	8784257147	10/18/2012	12/18/2012	540	563	23	418012019
8784257191	130200000	8784257147	12/18/2012	2/4/2013	563	582	19	418012019
8784257191	130200000	8784257147	2/4/2013	3/4/2013	582	590	8	418012019
8784257191	130200000	8784257147	3/4/2013	4/2/2013	590	600	10	418012019
8784257191	130200000	8784257147	4/2/2013	5/2/2013	600	610	10	418012019
8784257191	130200000	8784257147	5/2/2013	6/4/2013	610	621	11	418012019
8784257191	130200000	8784257147	6/4/2013	7/2/2013	621	632	11	418012019
8784257191	130200000	8784257147	7/2/2013	8/2/2013	632	645	13	418012019
8784257191	130200000	8784257147	8/2/2013	9/4/2013	645	660	15	418012019
8784257191	130200000	8784257147	9/4/2013	10/2/2013	660	675	15	418012019

8784257191	130200000	8784257147	10/2/2013	11/4/2013	675	691	16	418012019
8784257191	130200000	8784257147	11/4/2013	12/3/2013	691	703	12	418012019
8784257191	130200000	8784257147	12/3/2013	1/3/2014	703	715	12	418012019
8784257191	130200000	8784257147	1/3/2014	2/4/2014	715	728	13	418012019
8784257191	130200000	8784257147	2/4/2014	3/4/2014	728	737	9	418012019
8784257191	130200000	8784257147	3/4/2014	4/2/2014	737	751	14	418012019
5909568042	130200000	5909568059	12/30/2011	2/29/2012	184	191	7	418012020
5909568042	130200000	5909568059	2/29/2012	4/26/2012	191	197	6	418012020
5909568042	130200000	5909568059	4/26/2012	6/25/2012	197	205	8	418012020
5909568042	130200000	5909568059	6/25/2012	8/22/2012	205	216	11	418012020
5909568042	130200000	5909568059	8/22/2012	10/18/2012	216	225	9	418012020
5909568042	130200000	5909568059	10/18/2012	12/18/2012	225	249	24	418012020
5909568042	130200000	5909568059	12/18/2012	2/4/2013	249	262	13	418012020
5909568042	130200000	5909568059	2/4/2013	3/4/2013	262	266	4	418012020
5909568042	130200000	5909568059	3/4/2013	4/2/2013	266	269	3	418012020
5909568042	130200000	5909568059	4/2/2013	5/2/2013	269	272	3	418012020
5909568042	130200000	5909568059	5/2/2013	6/4/2013	272	275	3	418012020
5909568042	130200000	5909568059	6/4/2013	7/2/2013	275	279	4	418012020
5909568042	130200000	5909568059	7/2/2013	8/2/2013	279	283	4	418012020
5909568042	130200000	5909568059	8/2/2013	9/4/2013	283	287	4	418012020
5909568042	130200000	5909568059	9/4/2013	10/2/2013	287	290	3	418012020
5909568042	130200000	5909568059	10/2/2013	11/4/2013	290	294	4	418012020
5909568042	130200000	5909568059	11/4/2013	12/3/2013	294	297	3	418012020
5909568042	130200000	5909568059	12/3/2013	1/3/2014	297	301	4	418012020
5909568042	130200000	5909568059	1/3/2014	2/4/2014	301	305	4	418012020
5909568042	130200000	5909568059	2/4/2014	3/4/2014	305	308	3	418012020
5909568042	130200000	5909568059	3/4/2014	4/2/2014	308	311	3	418012020
3585057476	130200000	3585057403	12/30/2011	2/29/2012	293	318	25	418012021
3585057476	130200000	3585057403	2/29/2012	4/26/2012	318	343	25	418012021
3585057476	130200000	3585057403	4/26/2012	6/25/2012	343	365	22	418012021
3585057476	130200000	3585057403	6/25/2012	8/22/2012	365	375	10	418012021
3585057476	130200000	3585057403	8/22/2012	10/18/2012	375	382	7	418012021
3585057476	130200000	3585057403	10/18/2012	12/18/2012	382	389	7	418012021
3585057476	130200000	3585057403	12/18/2012	2/4/2013	389	396	7	418012021
3585057476	130200000	3585057403	2/4/2013	3/4/2013	396	400	4	418012021
3585057476	130200000	3585057403	3/4/2013	4/2/2013	400	403	3	418012021
3585057476	130200000	3585057403	4/2/2013	5/2/2013	403	407	4	418012021
3585057476	130200000	3585057403	5/2/2013	6/4/2013	407	412	5	418012021
3585057476	130200000	3585057403	6/4/2013	7/2/2013	412	417	5	418012021
3585057476	130200000	3585057403	7/2/2013	8/2/2013	417	422	5	418012021
3585057476	130200000	3585057403	8/2/2013	9/4/2013	422	428	6	418012021
3585057476	130200000	3585057403	9/4/2013	10/2/2013	428	433	5	418012021
3585057476	130200000	3585057403	10/2/2013	11/4/2013	433	437	4	418012021
3585057476	130200000	3585057403	11/4/2013	12/3/2013	437	440	3	418012021
3585057476	130200000	3585057403	12/3/2013	1/3/2014	440	445	5	418012021
3585057476	130200000	3585057403	1/3/2014	2/4/2014	445	451	6	418012021
3585057476	130200000	3585057403	2/4/2014	3/4/2014	451	456	5	418012021

3585057476	130200000	3585057403	3/4/2014	4/2/2014	456	461	5	418012021
0290044825	130200000	0290044874	12/30/2011	2/29/2012	273	289	16	418012022
0290044825	130200000	0290044874	2/29/2012	4/26/2012	289	306	17	418012022
0290044825	130200000	0290044874	4/26/2012	6/25/2012	306	323	17	418012022
0290044825	130200000	0290044874	6/25/2012	8/22/2012	323	340	17	418012022
0290044825	130200000	0290044874	8/22/2012	10/18/2012	340	356	16	418012022
0290044825	130200000	0290044874	10/18/2012	12/18/2012	356	372	16	418012022
0290044825	130200000	0290044874	12/18/2012	2/4/2013	372	383	11	418012022
0290044825	130200000	0290044874	2/4/2013	3/4/2013	383	390	7	418012022
0290044825	130200000	0290044874	3/4/2013	4/2/2013	390	397	7	418012022
0290044825	130200000	0290044874	4/2/2013	5/2/2013	397	405	8	418012022
0290044825	130200000	0290044874	5/2/2013	6/4/2013	405	414	9	418012022
0290044825	130200000	0290044874	6/4/2013	7/2/2013	414	422	8	418012022
0290044825	130200000	0290044874	7/2/2013	8/2/2013	422	433	11	418012022
0290044825	130200000	0290044874	8/2/2013	9/4/2013	433	444	11	418012022
0290044825	130200000	0290044874	9/4/2013	10/2/2013	444	453	9	418012022
0290044825	130200000	0290044874	10/2/2013	11/4/2013	453	463	10	418012022
0290044825	130200000	0290044874	11/4/2013	12/3/2013	463	470	7	418012022
0290044825	130200000	0290044874	12/3/2013	1/3/2014	470	476	6	418012022
0290044825	130200000	0290044874	1/3/2014	2/4/2014	476	485	9	418012022
0290044825	130200000	0290044874	2/4/2014	3/4/2014	485	492	7	418012022
0290044825	130200000	0290044874	3/4/2014	4/2/2014	492	500	8	418012022
0630498333	130200000	0630498383	12/29/2011	2/28/2012	526	547	21	418012023
0630498333	130200000	0630498383	2/28/2012	4/25/2012	547	569	22	418012023
0630498333	130200000	0630498383	4/25/2012	6/22/2012	569	588	19	418012023
0630498333	130200000	0630498383	6/22/2012	8/21/2012	588	605	17	418012023
0630498333	130200000	0630498383	8/21/2012	10/17/2012	605	617	12	418012023
0630498333	130200000	0630498383	10/17/2012	12/17/2012	617	634	17	418012023
0630498333	130200000	0630498383	12/17/2012	2/4/2013	634	650	16	418012023
0630498333	130200000	0630498383	2/4/2013	3/4/2013	650	655	5	418012023
0630498333	130200000	0630498383	3/4/2013	4/2/2013	655	662	7	418012023
0630498333	130200000	0630498383	4/2/2013	5/2/2013	662	669	7	418012023
0630498333	130200000	0630498383	5/2/2013	6/4/2013	669	677	8	418012023
0630498333	130200000	0630498383	6/4/2013	7/2/2013	677	688	11	418012023
0630498333	130200000	0630498383	7/2/2013	8/2/2013	688	696	8	418012023
0630498333	130200000	0630498383	8/2/2013	9/4/2013	696	703	7	418012023
0630498333	130200000	0630498383	9/4/2013	10/2/2013	703	711	8	418012023
0630498333	130200000	0630498383	10/2/2013	11/4/2013	711	721	10	418012023
0630498333	130200000	0630498383	11/4/2013	12/3/2013	721	729	8	418012023
0630498333	130200000	0630498383	12/3/2013	1/3/2014	729	740	11	418012023
0630498333	130200000	0630498383	1/3/2014	2/4/2014	740	754	14	418012023
0630498333	130200000	0630498383	2/4/2014	3/4/2014	754	764	10	418012023
0630498333	130200000	0630498383	3/4/2014	4/2/2014	764	773	9	418012023
5346233035	130200000	5346233002	12/29/2011	2/28/2012	279	292	13	418012023
5346233035	130200000	5346233002	2/28/2012	4/25/2012	292	304	12	418012023
5346233035	130200000	5346233002	4/25/2012	6/22/2012	304	314	10	418012023
5346233035	130200000	5346233002	6/22/2012	8/21/2012	314	324	10	418012023

5346233035	130200000	5346233002	8/21/2012	10/17/2012	324	331	7	418012023
5346233035	130200000	5346233002	10/17/2012	12/17/2012	331	342	11	418012023
5346233035	130200000	5346233002	12/17/2012	2/4/2013	342	353	11	418012023
5346233035	130200000	5346233002	2/4/2013	3/4/2013	353	359	6	418012023
5346233035	130200000	5346233002	3/4/2013	4/2/2013	359	366	7	418012023
5346233035	130200000	5346233002	4/2/2013	5/2/2013	366	372	6	418012023
5346233035	130200000	5346233002	5/2/2013	6/4/2013	372	378	6	418012023
5346233035	130200000	5346233002	6/4/2013	7/2/2013	378	383	5	418012023
5346233035	130200000	5346233002	7/2/2013	8/2/2013	383	388	5	418012023
5346233035	130200000	5346233002	8/2/2013	9/4/2013	388	395	7	418012023
5346233035	130200000	5346233002	9/4/2013	10/2/2013	395	404	9	418012023
5346233035	130200000	5346233002	10/2/2013	11/4/2013	404	411	7	418012023
5346233035	130200000	5346233002	11/4/2013	12/3/2013	411	417	6	418012023
5346233035	130200000	5346233002	12/3/2013	1/3/2014	417	423	6	418012023
5346233035	130200000	5346233002	1/3/2014	2/4/2014	423	429	6	418012023
5346233035	130200000	5346233002	2/4/2014	3/4/2014	429	434	5	418012023
5346233035	130200000	5346233002	3/4/2014	4/2/2014	434	439	5	418012023
7540968789	130200000	7540968754	12/29/2011	2/28/2012	90	94	4	418012024
7540968789	130200000	7540968754	2/28/2012	4/25/2012	94	97	3	418012024
7540968789	130200000	7540968754	4/25/2012	6/22/2012	97	106	9	418012024
7540968789	130200000	7540968754	6/22/2012	8/21/2012	106	114	8	418012024
7540968789	130200000	7540968754	8/21/2012	10/17/2012	114	120	6	418012024
7540968789	130200000	7540968754	10/17/2012	12/17/2012	120	122	2	418012024
7540968789	130200000	7540968754	12/17/2012	2/4/2013	122	122	0	418012024
7540968789	130200000	7540968754	2/4/2013	3/4/2013	122	122	0	418012024
7540968789	130200000	7540968754	3/4/2013	4/2/2013	122	123	1	418012024
7540968789	130200000	7540968754	4/2/2013	5/2/2013	123	124	1	418012024
7540968789	130200000	7540968754	5/2/2013	6/4/2013	124	124	0	418012024
7540968789	130200000	7540968754	6/4/2013	7/2/2013	124	127	3	418012024
7540968789	130200000	7540968754	7/2/2013	8/2/2013	127	129	2	418012024
7540968789	130200000	7540968754	8/2/2013	9/4/2013	129	131	2	418012024
7540968789	130200000	7540968754	9/4/2013	10/2/2013	131	133	2	418012024
7540968789	130200000	7540968754	10/2/2013	11/4/2013	133	133	0	418012024
7540968789	130200000	7540968754	11/4/2013	12/3/2013	133	133	0	418012024
7540968789	130200000	7540968754	12/3/2013	1/3/2014	133	133	0	418012024
7540968789	130200000	7540968754	1/3/2014	2/4/2014	133	133	0	418012024
7540968789	130200000	7540968754	2/4/2014	3/4/2014	133	133	0	418012024
7540968789	130200000	7540968754	3/4/2014	4/2/2014	133	134	1	418012024
4106790662	130200000	4106790653	12/29/2011	2/28/2012	294	308	14	418012025
4106790662	130200000	4106790653	2/28/2012	4/25/2012	308	318	10	418012025
4106790662	130200000	4106790653	4/25/2012	6/22/2012	318	322	4	418012025
4106790662	130200000	4106790653	6/22/2012	8/21/2012	322	337	15	418012025
4106790662	130200000	4106790653	8/21/2012	10/17/2012	337	352	15	418012025
4106790662	130200000	4106790653	10/17/2012	12/17/2012	352	369	17	418012025
4106790662	130200000	4106790653	12/17/2012	2/4/2013	369	384	15	418012025
4106790662	130200000	4106790653	2/4/2013	3/4/2013	384	391	7	418012025
4106790662	130200000	4106790653	3/4/2013	4/2/2013	391	402	11	418012025

4106790662	130200000	4106790653	4/2/2013	5/2/2013	402	412	10	418012025
4106790662	130200000	4106790653	5/2/2013	6/4/2013	412	423	11	418012025
4106790662	130200000	4106790653	6/4/2013	7/2/2013	423	432	9	418012025
4106790662	130200000	4106790653	7/2/2013	8/2/2013	432	445	13	418012025
4106790662	130200000	4106790653	8/2/2013	9/4/2013	445	457	12	418012025
4106790662	130200000	4106790653	9/4/2013	10/2/2013	457	467	10	418012025
4106790662	130200000	4106790653	10/2/2013	11/4/2013	467	479	12	418012025
4106790662	130200000	4106790653	11/4/2013	12/3/2013	479	489	10	418012025
4106790662	130200000	4106790653	12/3/2013	1/3/2014	489	498	9	418012025
4106790662	130200000	4106790653	1/3/2014	2/4/2014	498	510	12	418012025
4106790662	130200000	4106790653	2/4/2014	3/4/2014	510	518	8	418012025
4106790662	130200000	4106790653	3/4/2014	4/2/2014	518	534	16	418012025
1060898621	130200000	1060898648	12/29/2011	2/28/2012	223	235	12	418012026
1060898621	130200000	1060898648	2/28/2012	4/25/2012	235	247	12	418012026
1060898621	130200000	1060898648	4/25/2012	6/22/2012	247	261	14	418012026
1060898621	130200000	1060898648	6/22/2012	8/21/2012	261	275	14	418012026
1060898621	130200000	1060898648	8/21/2012	10/17/2012	275	292	17	418012026
1060898621	130200000	1060898648	10/17/2012	12/17/2012	292	311	19	418012026
1060898621	130200000	1060898648	12/17/2012	2/4/2013	311	337	26	418012026
1060898621	130200000	1060898648	2/4/2013	3/4/2013	337	344	7	418012026
1060898621	130200000	1060898648	3/4/2013	4/2/2013	344	349	5	418012026
1060898621	130200000	1060898648	4/2/2013	5/2/2013	349	353	4	418012026
1060898621	130200000	1060898648	5/2/2013	6/4/2013	353	358	5	418012026
1060898621	130200000	1060898648	6/4/2013	7/2/2013	358	362	4	418012026
1060898621	130200000	1060898648	7/2/2013	8/2/2013	362	370	8	418012026
1060898621	130200000	1060898648	8/2/2013	9/4/2013	370	380	10	418012026
1060898621	130200000	1060898648	9/4/2013	10/2/2013	380	384	4	418012026
1060898621	130200000	1060898648	10/2/2013	11/4/2013	384	389	5	418012026
1060898621	130200000	1060898648	11/4/2013	12/3/2013	389	393	4	418012026
1060898621	130200000	1060898648	12/3/2013	1/3/2014	393	396	3	418012026
1060898621	130200000	1060898648	1/3/2014	2/4/2014	396	401	5	418012026
1060898621	130200000	1060898648	2/4/2014	3/4/2014	401	404	3	418012026
1060898621	130200000	1060898648	3/4/2014	4/2/2014	404	408	4	418012026
2392158807	130200000	2392158892	12/29/2011	2/28/2012	273	286	13	418012027
2392158807	130200000	2392158892	2/28/2012	4/27/2012	286	339.924	53	418012027
2392158807	130200000	2392158892	4/27/2012	6/22/2012	339.924	364	25	418012027
2392158807	130200000	2392158892	6/22/2012	8/21/2012	364	378	14	418012027
2392158807	130200000	2392158892	8/21/2012	10/17/2012	378	391	13	418012027
2392158807	130200000	2392158892	10/17/2012	12/17/2012	391	401	10	418012027
2392158807	130200000	2392158892	12/17/2012	2/4/2013	401	407	6	418012027
2392158807	130200000	2392158892	2/4/2013	3/4/2013	407	411	4	418012027
2392158807	130200000	2392158892	3/4/2013	4/2/2013	411	414	3	418012027
2392158807	130200000	2392158892	4/2/2013	5/2/2013	414	418	4	418012027
2392158807	130200000	2392158892	5/2/2013	6/4/2013	418	425	7	418012027
2392158807	130200000	2392158892	6/4/2013	7/2/2013	425	430	5	418012027
2392158807	130200000	2392158892	7/2/2013	8/2/2013	430	437	7	418012027
2392158807	130200000	2392158892	8/2/2013	9/4/2013	437	445	8	418012027

2392158807	130200000	2392158892	9/4/2013	10/2/2013	445	451	6	418012027
2392158807	130200000	2392158892	10/2/2013	11/4/2013	451	458	7	418012027
2392158807	130200000	2392158892	11/4/2013	12/3/2013	458	463	5	418012027
2392158807	130200000	2392158892	12/3/2013	1/3/2014	463	468	5	418012027
2392158807	130200000	2392158892	1/3/2014	2/4/2014	468	478	10	418012027
2392158807	130200000	2392158892	2/4/2014	3/4/2014	478	485	7	418012027
2392158807	130200000	2392158892	3/4/2014	4/2/2014	485	489	4	418012027
4841825901	130200000	4841825915	12/29/2011	2/28/2012	459	462	3	418012028
4841825901	130200000	4841825915	2/28/2012	4/25/2012	462	487	25	418012028
4841825901	130200000	4841825915	4/25/2012	6/22/2012	487	510	23	418012028
4841825901	130200000	4841825915	6/22/2012	8/21/2012	510	530	20	418012028
4841825901	130200000	4841825915	8/21/2012	10/17/2012	530	542	12	418012028
4841825901	130200000	4841825915	10/17/2012	12/17/2012	542	548	6	418012028
4841825901	130200000	4841825915	12/17/2012	2/4/2013	548	551	3	418012028
4841825901	130200000	4841825915	2/4/2013	3/4/2013	551	553	2	418012028
4841825901	130200000	4841825915	3/4/2013	4/2/2013	553	555	2	418012028
4841825901	130200000	4841825915	4/2/2013	5/2/2013	555	558	3	418012028
4841825901	130200000	4841825915	5/2/2013	6/4/2013	558	561	3	418012028
4841825901	130200000	4841825915	6/4/2013	7/2/2013	561	567	6	418012028
4841825901	130200000	4841825915	7/2/2013	8/2/2013	567	574	7	418012028
4841825901	130200000	4841825915	8/2/2013	9/4/2013	574	587	13	418012028
4841825901	130200000	4841825915	9/4/2013	10/2/2013	587	591	4	418012028
4841825901	130200000	4841825915	10/2/2013	11/4/2013	591	592	1	418012028
4841825901	130200000	4841825915	11/4/2013	12/3/2013	592	594	2	418012028
4841825901	130200000	4841825915	12/3/2013	1/3/2014	594	595	1	418012028
4841825901	130200000	4841825915	1/3/2014	2/4/2014	595	597	2	418012028
4841825901	130200000	4841825915	2/4/2014	3/4/2014	597	598	1	418012028
4841825901	130200000	4841825915	3/4/2014	4/2/2014	598	599	1	418012028
3423246888	130200000	3423246803	12/29/2011	2/28/2012	153	160	7	418012029
3423246888	130200000	3423246803	2/28/2012	4/25/2012	160	164	4	418012029
3423246888	130200000	3423246803	4/25/2012	6/22/2012	164	169	5	418012029
3423246888	130200000	3423246803	6/22/2012	8/21/2012	169	174	5	418012029
3423246888	130200000	3423246803	8/21/2012	9/28/2012	174	177.235	3	418012029
3423246888	130200000	3423246803	10/12/2012	12/17/2012	146	185	39	418012029
3423246888	130200000	3423246803	12/17/2012	2/4/2013	185	192	7	418012029
3423246888	130200000	3423246803	2/4/2013	3/4/2013	192	196	4	418012029
3423246888	130200000	3423246803	3/4/2013	4/2/2013	196	199	3	418012029
3423246888	130200000	3423246803	4/2/2013	5/2/2013	199	202	3	418012029
3423246888	130200000	3423246803	5/2/2013	6/4/2013	202	207	5	418012029
3423246888	130200000	3423246803	6/4/2013	6/4/2013	207	207	0	418012029
3423246888	130200000	3423246803	6/14/2013	7/2/2013	209	212	3	418012029
3423246888	130200000	3423246803	7/2/2013	8/2/2013	212	217	5	418012029
3423246888	130200000	3423246803	8/2/2013	9/4/2013	217	222	5	418012029
3423246888	130200000	3423246803	9/4/2013	10/2/2013	222	228	6	418012029
3423246888	130200000	3423246803	10/2/2013	11/4/2013	228	234	6	418012029
3423246888	130200000	3423246803	11/4/2013	12/3/2013	234	239	5	418012029
3423246888	130200000	3423246803	12/3/2013	1/3/2014	239	245	6	418012029

3423246888	130200000	3423246803	1/3/2014	2/4/2014	245	250	5	418012029
3423246888	130200000	3423246803	2/4/2014	3/4/2014	250	255	5	418012029
3423246888	130200000	3423246803	3/4/2014	4/2/2014	255	260	5	418012029
4308379831	130200000	4308379865	12/29/2011	2/28/2012	338	356	18	418012029
4308379831	130200000	4308379865	2/28/2012	4/25/2012	356	375	19	418012029
4308379831	130200000	4308379865	4/25/2012	6/22/2012	375	394	19	418012029
4308379831	130200000	4308379865	6/22/2012	8/21/2012	394	413	19	418012029
4308379831	130200000	4308379865	8/21/2012	10/17/2012	413	429	16	418012029
4308379831	130200000	4308379865	10/17/2012	12/17/2012	429	447	18	418012029
4308379831	130200000	4308379865	12/17/2012	2/4/2013	447	464	17	418012029
4308379831	130200000	4308379865	2/4/2013	3/4/2013	464	473	9	418012029
4308379831	130200000	4308379865	3/4/2013	4/2/2013	473	482	9	418012029
4308379831	130200000	4308379865	4/2/2013	5/2/2013	482	493	11	418012029
4308379831	130200000	4308379865	5/2/2013	6/4/2013	493	505	12	418012029
4308379831	130200000	4308379865	6/4/2013	7/2/2013	505	515	10	418012029
4308379831	130200000	4308379865	7/2/2013	8/2/2013	515	528	13	418012029
4308379831	130200000	4308379865	8/2/2013	9/4/2013	528	542	14	418012029
4308379831	130200000	4308379865	9/4/2013	10/2/2013	542	552	10	418012029
4308379831	130200000	4308379865	10/2/2013	11/4/2013	552	565	13	418012029
4308379831	130200000	4308379865	11/4/2013	12/3/2013	565	577	12	418012029
4308379831	130200000	4308379865	12/3/2013	1/3/2014	577	589	12	418012029
4308379831	130200000	4308379865	1/3/2014	2/4/2014	589	602	13	418012029
4308379831	130200000	4308379865	2/4/2014	3/4/2014	602	621	19	418012029
4308379831	130200000	4308379865	3/4/2014	4/2/2014	621	643	22	418012029
5797414827	130200000	5797414812	12/29/2011	2/28/2012	867	883	16	418012030
5797414827	130200000	5797414812	2/28/2012	4/25/2012	883	901	18	418012030
5797414827	130200000	5797414812	4/25/2012	6/22/2012	901	937	36	418012030
5797414827	130200000	5797414812	6/22/2012	8/21/2012	937	961	24	418012030
5797414827	130200000	5797414812	8/21/2012	10/17/2012	961	983	22	418012030
5797414827	130200000	5797414812	10/17/2012	12/17/2012	983	999	16	418012030
5797414827	130200000	5797414812	12/17/2012	2/4/2013	999	1010	11	418012030
5797414827	130200000	5797414812	2/4/2013	3/4/2013	1010	1017	7	418012030
5797414827	130200000	5797414812	3/4/2013	4/2/2013	1017	1029	12	418012030
5797414827	130200000	5797414812	4/2/2013	5/2/2013	1029	1037	8	418012030
5797414827	130200000	5797414812	5/2/2013	6/4/2013	1037	1047	10	418012030
5797414827	130200000	5797414812	6/4/2013	7/2/2013	1047	1056	9	418012030
5797414827	130200000	5797414812	7/2/2013	8/2/2013	1056	1070	14	418012030
5797414827	130200000	5797414812	8/2/2013	9/4/2013	1070	1083	13	418012030
5797414827	130200000	5797414812	9/4/2013	10/2/2013	1083	1095	12	418012030
5797414827	130200000	5797414812	10/2/2013	11/4/2013	1095	1103	8	418012030
5797414827	130200000	5797414812	11/4/2013	12/3/2013	1103	1109	6	418012030
5797414827	130200000	5797414812	12/3/2013	1/3/2014	1109	1116	7	418012030
5797414827	130200000	5797414812	1/3/2014	2/4/2014	1116	1122	6	418012030
5797414827	130200000	5797414812	2/4/2014	3/4/2014	1122	1128	6	418012030
5797414827	130200000	5797414812	3/4/2014	4/2/2014	1128	1135	7	418012030
4367400264	130200000	4367400242	12/29/2011	2/28/2012	493	516	23	418012031
4367400264	130200000	4367400242	2/28/2012	4/25/2012	516	537	21	418012031

4367400264	130200000	4367400242	4/25/2012	6/22/2012	537	560	23	418012031
4367400264	130200000	4367400242	6/22/2012	8/21/2012	560	588	28	418012031
4367400264	130200000	4367400242	8/21/2012	10/17/2012	588	619	31	418012031
4367400264	130200000	4367400242	10/17/2012	12/17/2012	619	641	22	418012031
4367400264	130200000	4367400242	12/17/2012	2/4/2013	641	659	18	418012031
4367400264	130200000	4367400242	2/4/2013	3/4/2013	659	669	10	418012031
4367400264	130200000	4367400242	3/4/2013	4/2/2013	669	678	9	418012031
4367400264	130200000	4367400242	4/2/2013	5/2/2013	678	689	11	418012031
4367400264	130200000	4367400242	5/2/2013	6/4/2013	689	700	11	418012031
4367400264	130200000	4367400242	6/4/2013	7/2/2013	700	711	11	418012031
4367400264	130200000	4367400242	7/2/2013	8/2/2013	711	723	12	418012031
4367400264	130200000	4367400242	8/2/2013	9/4/2013	723	739	16	418012031
4367400264	130200000	4367400242	9/4/2013	10/2/2013	739	749	10	418012031
4367400264	130200000	4367400242	10/2/2013	11/4/2013	749	762	13	418012031
4367400264	130200000	4367400242	11/4/2013	12/3/2013	762	773	11	418012031
4367400264	130200000	4367400242	12/3/2013	1/3/2014	773	784	11	418012031
4367400264	130200000	4367400242	1/3/2014	2/4/2014	784	797	13	418012031
4367400264	130200000	4367400242	2/4/2014	3/4/2014	797	808	11	418012031
4367400264	130200000	4367400242	3/4/2014	4/2/2014	808	820	12	418012031
4327125275	130200000	4327125273	12/30/2011	2/29/2012	517	530	13	418012033
4327125275	130200000	4327125273	2/29/2012	4/26/2012	530	544	14	418012033
4327125275	130200000	4327125273	4/26/2012	6/25/2012	544	558	14	418012033
4327125275	130200000	4327125273	6/25/2012	8/22/2012	558	578	20	418012033
4327125275	130200000	4327125273	8/22/2012	10/18/2012	578	590	12	418012033
4327125275	130200000	4327125273	10/18/2012	12/18/2012	590	604	14	418012033
4327125275	130200000	4327125273	12/18/2012	2/4/2013	604	613	9	418012033
4327125275	130200000	4327125273	2/4/2013	3/4/2013	613	623	10	418012033
4327125275	130200000	4327125273	3/4/2013	4/2/2013	623	629	6	418012033
4327125275	130200000	4327125273	4/2/2013	5/2/2013	629	634	5	418012033
4327125275	130200000	4327125273	5/2/2013	6/4/2013	634	641	7	418012033
4327125275	130200000	4327125273	6/4/2013	7/2/2013	641	648	7	418012033
4327125275	130200000	4327125273	7/2/2013	8/2/2013	648	657	9	418012033
4327125275	130200000	4327125273	8/2/2013	9/4/2013	657	664	7	418012033
4327125275	130200000	4327125273	9/4/2013	10/2/2013	664	670	6	418012033
4327125275	130200000	4327125273	10/2/2013	11/4/2013	670	677	7	418012033
4327125275	130200000	4327125273	11/4/2013	12/3/2013	677	681	4	418012033
4327125275	130200000	4327125273	12/3/2013	1/3/2014	681	686	5	418012033
4327125275	130200000	4327125273	1/3/2014	2/4/2014	686	691	5	418012033
4327125275	130200000	4327125273	2/4/2014	3/4/2014	691	695	4	418012033
4327125275	130200000	4327125273	3/4/2014	4/2/2014	695	700	5	418012033
8958475930	130200000	8958475901	12/30/2011	2/29/2012	311	320	9	418012034
8958475930	130200000	8958475901	2/29/2012	4/26/2012	320	327	7	418012034
8958475930	130200000	8958475901	4/26/2012	6/25/2012	327	341	14	418012034
8958475930	130200000	8958475901	6/25/2012	8/22/2012	341	353	12	418012034
8958475930	130200000	8958475901	8/22/2012	10/18/2012	353	362	9	418012034
8958475930	130200000	8958475901	10/18/2012	12/18/2012	362	372	10	418012034
8958475930	130200000	8958475901	12/18/2012	2/4/2013	372	380	8	418012034

8958475930	130200000	8958475901	2/4/2013	3/4/2013	380	384	4	418012034
8958475930	130200000	8958475901	3/4/2013	4/2/2013	384	389	5	418012034
8958475930	130200000	8958475901	4/2/2013	5/2/2013	389	396	7	418012034
8958475930	130200000	8958475901	5/2/2013	6/4/2013	396	403	7	418012034
8958475930	130200000	8958475901	6/4/2013	7/2/2013	403	411	8	418012034
8958475930	130200000	8958475901	7/2/2013	8/2/2013	411	419	8	418012034
8958475930	130200000	8958475901	8/2/2013	9/4/2013	419	428	9	418012034
8958475930	130200000	8958475901	9/4/2013	10/2/2013	428	433	5	418012034
8958475930	130200000	8958475901	10/2/2013	11/4/2013	433	438	5	418012034
8958475930	130200000	8958475901	11/4/2013	12/3/2013	438	442	4	418012034
8958475930	130200000	8958475901	12/3/2013	1/3/2014	442	447	5	418012034
8958475930	130200000	8958475901	1/3/2014	2/4/2014	447	450	3	418012034
8958475930	130200000	8958475901	2/4/2014	3/4/2014	450	454	4	418012034
8958475930	130200000	8958475901	3/4/2014	4/2/2014	454	457	3	418012034
5443836908	130200000	5443836944	12/29/2011	2/28/2012	346	354	8	418012035
5443836908	130200000	5443836944	2/28/2012	4/25/2012	354	364	10	418012035
5443836908	130200000	5443836944	4/25/2012	6/22/2012	364	373	9	418012035
5443836908	130200000	5443836944	6/22/2012	8/21/2012	373	385	12	418012035
5443836908	130200000	5443836944	8/21/2012	10/17/2012	385	398	13	418012035
5443836908	130200000	5443836944	10/17/2012	12/17/2012	398	405	7	418012035
5443836908	130200000	5443836944	12/17/2012	2/4/2013	405	410	5	418012035
5443836908	130200000	5443836944	2/4/2013	3/4/2013	410	412	2	418012035
5443836908	130200000	5443836944	3/4/2013	4/2/2013	412	414	2	418012035
5443836908	130200000	5443836944	4/2/2013	5/2/2013	414	416	2	418012035
5443836908	130200000	5443836944	5/2/2013	6/4/2013	416	424	8	418012035
5443836908	130200000	5443836944	6/4/2013	7/2/2013	424	426	2	418012035
5443836908	130200000	5443836944	7/2/2013	8/2/2013	426	428	2	418012035
5443836908	130200000	5443836944	8/2/2013	9/4/2013	428	431	3	418012035
5443836908	130200000	5443836944	9/4/2013	10/2/2013	431	433	2	418012035
5443836908	130200000	5443836944	10/2/2013	11/4/2013	433	437	4	418012035
5443836908	130200000	5443836944	11/4/2013	12/3/2013	437	439	2	418012035
5443836908	130200000	5443836944	12/3/2013	1/3/2014	439	441	2	418012035
5443836908	130200000	5443836944	1/3/2014	2/4/2014	441	443	2	418012035
5443836908	130200000	5443836944	2/4/2014	3/4/2014	443	445	2	418012035
5443836908	130200000	5443836944	3/4/2014	4/2/2014	445	447	2	418012035
2255844030	130200000	2255844011	12/29/2011	2/28/2012	378	396	18	418012036
2255844030	130200000	2255844011	2/28/2012	4/25/2012	396	398	2	418012036
2255844030	130200000	2255844011	4/25/2012	6/22/2012	398	401	3	418012036
2255844030	130200000	2255844011	6/22/2012	8/21/2012	401	406	5	418012036
2255844030	130200000	2255844011	8/21/2012	10/17/2012	406	409	3	418012036
2255844030	130200000	2255844011	10/17/2012	12/17/2012	409	412	3	418012036
2255844030	130200000	2255844011	12/17/2012	2/4/2013	412	412	0	418012036
2255844030	130200000	2255844011	2/4/2013	3/4/2013	412	413	1	418012036
2255844030	130200000	2255844011	3/4/2013	4/2/2013	413	414	1	418012036
2255844030	130200000	2255844011	4/2/2013	5/2/2013	414	414	0	418012036
2255844030	130200000	2255844011	5/2/2013	6/4/2013	414	415	1	418012036
2255844030	130200000	2255844011	6/4/2013	7/2/2013	415	417	2	418012036

2255844030	130200000	2255844011	7/2/2013	8/2/2013	417	417	0	418012036
2255844030	130200000	2255844011	8/2/2013	9/4/2013	417	419	2	418012036
2255844030	130200000	2255844011	9/4/2013	10/2/2013	419	419	0	418012036
2255844030	130200000	2255844011	10/2/2013	11/4/2013	419	421	2	418012036
2255844030	130200000	2255844011	11/4/2013	12/3/2013	421	421	0	418012036
2255844030	130200000	2255844011	12/3/2013	1/3/2014	421	421	0	418012036
2255844030	130200000	2255844011	1/3/2014	2/4/2014	421	421	0	418012036
2255844030	130200000	2255844011	2/4/2014	3/4/2014	421	422	1	418012036
2255844030	130200000	2255844011	3/4/2014	4/2/2014	422	423	1	418012036
5239137641	130200000	5239137666	12/29/2011	2/28/2012	599	633	34	418012037
5239137641	130200000	5239137666	2/28/2012	4/25/2012	633	659	26	418012037
5239137641	130200000	5239137666	4/25/2012	6/22/2012	659	685	26	418012037
5239137641	130200000	5239137666	6/22/2012	8/21/2012	685	709	24	418012037
5239137641	130200000	5239137666	8/21/2012	10/17/2012	709	728	19	418012037
5239137641	130200000	5239137666	10/17/2012	12/17/2012	728	751	23	418012037
5239137641	130200000	5239137666	12/17/2012	2/4/2013	751	770	19	418012037
5239137641	130200000	5239137666	2/4/2013	3/4/2013	770	779	9	418012037
5239137641	130200000	5239137666	3/4/2013	4/2/2013	779	788	9	418012037
5239137641	130200000	5239137666	4/2/2013	5/2/2013	788	797	9	418012037
5239137641	130200000	5239137666	5/2/2013	6/4/2013	797	807	10	418012037
5239137641	130200000	5239137666	6/4/2013	7/2/2013	807	818	11	418012037
5239137641	130200000	5239137666	7/2/2013	8/2/2013	818	829	11	418012037
5239137641	130200000	5239137666	8/2/2013	9/4/2013	829	842	13	418012037
5239137641	130200000	5239137666	9/4/2013	10/2/2013	842	852	10	418012037
5239137641	130200000	5239137666	10/2/2013	11/4/2013	852	863	11	418012037
5239137641	130200000	5239137666	11/4/2013	12/3/2013	863	869	6	418012037
5239137641	130200000	5239137666	12/3/2013	1/3/2014	869	876	7	418012037
5239137641	130200000	5239137666	1/3/2014	2/4/2014	876	884	8	418012037
5239137641	130200000	5239137666	2/4/2014	3/4/2014	884	890	6	418012037
5239137641	130200000	5239137666	3/4/2014	4/2/2014	890	897	7	418012037
4460628183	130200000	4460628160	12/29/2011	2/28/2012	145	152	7	418012038
4460628183	130200000	4460628160	2/28/2012	4/25/2012	152	158	6	418012038
4460628183	130200000	4460628160	4/25/2012	6/22/2012	158	166	8	418012038
4460628183	130200000	4460628160	6/22/2012	8/21/2012	166	175	9	418012038
4460628183	130200000	4460628160	8/21/2012	10/17/2012	175	182	7	418012038
4460628183	130200000	4460628160	10/17/2012	12/17/2012	182	187	5	418012038
4460628183	130200000	4460628160	12/17/2012	2/4/2013	187	191	4	418012038
4460628183	130200000	4460628160	2/4/2013	3/4/2013	191	194	3	418012038
4460628183	130200000	4460628160	3/4/2013	4/2/2013	194	197	3	418012038
4460628183	130200000	4460628160	4/2/2013	5/2/2013	197	200	3	418012038
4460628183	130200000	4460628160	5/2/2013	6/4/2013	200	204	4	418012038
4460628183	130200000	4460628160	6/4/2013	7/2/2013	204	208	4	418012038
4460628183	130200000	4460628160	7/2/2013	8/2/2013	208	211	3	418012038
4460628183	130200000	4460628160	8/2/2013	9/4/2013	211	215	4	418012038
4460628183	130200000	4460628160	9/4/2013	10/2/2013	215	218	3	418012038
4460628183	130200000	4460628160	10/2/2013	11/4/2013	218	222	4	418012038
4460628183	130200000	4460628160	11/4/2013	12/3/2013	222	225	3	418012038

4460628183	130200000	4460628160	12/3/2013	1/3/2014	225	229	4	418012038
4460628183	130200000	4460628160	1/3/2014	2/4/2014	229	232	3	418012038
4460628183	130200000	4460628160	2/4/2014	3/4/2014	232	235	3	418012038
4460628183	130200000	4460628160	3/4/2014	4/2/2014	235	238	3	418012038
1905434269	130200000	1905434261	12/29/2011	2/28/2012	268	280	12	418012039
1905434269	130200000	1905434261	2/28/2012	4/25/2012	280	290	10	418012039
1905434269	130200000	1905434261	4/25/2012	6/22/2012	290	308	18	418012039
1905434269	130200000	1905434261	6/22/2012	8/21/2012	308	325	17	418012039
1905434269	130200000	1905434261	8/21/2012	10/17/2012	325	336	11	418012039
1905434269	130200000	1905434261	10/17/2012	12/17/2012	336	352	16	418012039
1905434269	130200000	1905434261	12/17/2012	2/4/2013	352	365	13	418012039
1905434269	130200000	1905434261	2/4/2013	3/4/2013	365	371	6	418012039
1905434269	130200000	1905434261	3/4/2013	4/2/2013	371	378	7	418012039
1905434269	130200000	1905434261	4/2/2013	5/2/2013	378	385	7	418012039
1905434269	130200000	1905434261	5/2/2013	6/4/2013	385	393	8	418012039
1905434269	130200000	1905434261	6/4/2013	7/2/2013	393	400	7	418012039
1905434269	130200000	1905434261	7/2/2013	8/2/2013	400	408	8	418012039
1905434269	130200000	1905434261	8/2/2013	9/4/2013	408	418	10	418012039
1905434269	130200000	1905434261	9/4/2013	10/2/2013	418	426	8	418012039
1905434269	130200000	1905434261	10/2/2013	11/4/2013	426	437	11	418012039
1905434269	130200000	1905434261	11/4/2013	12/3/2013	437	446	9	418012039
1905434269	130200000	1905434261	12/3/2013	1/3/2014	446	456	10	418012039
1905434269	130200000	1905434261	1/3/2014	2/4/2014	456	468	12	418012039
1905434269	130200000	1905434261	2/4/2014	3/4/2014	468	479	11	418012039
1905434269	130200000	1905434261	3/4/2014	4/2/2014	479	490	11	418012039
3563903640	130200000	3563903680	12/29/2011	2/28/2012	260	275	15	418012040
3563903640	130200000	3563903680	2/28/2012	3/30/2012	275	281.181	6	418012040
3563903640	130200000	3563903680	4/12/2012	4/25/2012	281	281	0	418012040
3563903640	130200000	3563903680	4/25/2012	6/22/2012	281	287	6	418012040
3563903640	130200000	3563903680	6/22/2012	8/1/2012	287	291	4	418012040
3563903640	130200000	3563903680	8/1/2012	8/21/2012	291	294	3	418012040
3563903640	130200000	3563903680	8/21/2012	10/17/2012	294	301	7	418012040
3563903640	130200000	3563903680	10/17/2012	12/17/2012	301	309	8	418012040
3563903640	130200000	3563903680	12/17/2012	2/4/2013	309	315	6	418012040
3563903640	130200000	3563903680	2/4/2013	3/4/2013	315	318	3	418012040
3563903640	130200000	3563903680	3/4/2013	4/2/2013	318	321	3	418012040
3563903640	130200000	3563903680	4/2/2013	5/2/2013	321	327	6	418012040
3563903640	130200000	3563903680	5/2/2013	6/4/2013	327	332	5	418012040
3563903640	130200000	3563903680	6/4/2013	7/2/2013	332	336	4	418012040
3563903640	130200000	3563903680	7/2/2013	8/2/2013	336	340	4	418012040
3563903640	130200000	3563903680	8/2/2013	9/4/2013	340	346	6	418012040
3563903640	130200000	3563903680	9/4/2013	10/2/2013	346	351	5	418012040
3563903640	130200000	3563903680	10/2/2013	11/4/2013	351	357	6	418012040
3563903640	130200000	3563903680	11/4/2013	12/3/2013	357	363	6	418012040
3563903640	130200000	3563903680	12/3/2013	1/3/2014	363	368	5	418012040
3563903640	130200000	3563903680	1/3/2014	2/4/2014	368	374	6	418012040
3563903640	130200000	3563903680	2/4/2014	3/4/2014	374	379	5	418012040

3563903640	130200000	3563903680	3/4/2014	4/2/2014	379	383	4	418012040
2021732018	130200000	2021732000	12/29/2011	2/28/2012	500	519	19	418012041
2021732018	130200000	2021732000	2/28/2012	4/25/2012	519	537	18	418012041
2021732018	130200000	2021732000	4/25/2012	6/22/2012	537	557	20	418012041
2021732018	130200000	2021732000	6/22/2012	8/21/2012	557	580	23	418012041
2021732018	130200000	2021732000	8/21/2012	10/17/2012	580	601	21	418012041
2021732018	130200000	2021732000	10/17/2012	12/17/2012	601	615	14	418012041
2021732018	130200000	2021732000	12/17/2012	2/4/2013	615	619	4	418012041
2021732018	130200000	2021732000	2/4/2013	3/4/2013	619	621	2	418012041
2021732018	130200000	2021732000	3/4/2013	4/2/2013	621	624	3	418012041
2021732018	130200000	2021732000	4/2/2013	5/2/2013	624	628	4	418012041
2021732018	130200000	2021732000	5/2/2013	6/4/2013	628	633	5	418012041
2021732018	130200000	2021732000	6/4/2013	7/2/2013	633	639	6	418012041
2021732018	130200000	2021732000	7/2/2013	8/2/2013	639	645	6	418012041
2021732018	130200000	2021732000	8/2/2013	9/4/2013	645	649	4	418012041
2021732018	130200000	2021732000	9/4/2013	10/2/2013	649	656	7	418012041
2021732018	130200000	2021732000	10/2/2013	11/4/2013	656	658	2	418012041
2021732018	130200000	2021732000	11/4/2013	12/3/2013	658	659	1	418012041
2021732018	130200000	2021732000	12/3/2013	1/3/2014	659	666	7	418012041
2021732018	130200000	2021732000	1/3/2014	2/4/2014	666	681	15	418012041
2021732018	130200000	2021732000	2/4/2014	3/4/2014	681	688	7	418012041
2021732018	130200000	2021732000	3/4/2014	4/2/2014	688	697	9	418012041
6648515097	130200000	6648515099	12/29/2011	2/28/2012	633	639	6	418012042
6648515097	130200000	6648515099	2/28/2012	4/25/2012	639	648	9	418012042
6648515097	130200000	6648515099	4/25/2012	6/22/2012	648	661	13	418012042
6648515097	130200000	6648515099	6/22/2012	8/21/2012	661	681	20	418012042
6648515097	130200000	6648515099	8/21/2012	10/17/2012	681	702	21	418012042
6648515097	130200000	6648515099	10/17/2012	12/17/2012	702	721	19	418012042
6648515097	130200000	6648515099	12/17/2012	2/4/2013	721	725	4	418012042
6648515097	130200000	6648515099	2/4/2013	3/4/2013	725	728	3	418012042
6648515097	130200000	6648515099	3/4/2013	4/2/2013	728	733	5	418012042
6648515097	130200000	6648515099	4/2/2013	5/2/2013	733	736	3	418012042
6648515097	130200000	6648515099	5/2/2013	6/4/2013	736	744	8	418012042
6648515097	130200000	6648515099	6/4/2013	7/2/2013	744	753	9	418012042
6648515097	130200000	6648515099	7/2/2013	8/2/2013	753	767	14	418012042
6648515097	130200000	6648515099	8/2/2013	9/4/2013	767	783	16	418012042
6648515097	130200000	6648515099	9/4/2013	10/2/2013	783	793	10	418012042
6648515097	130200000	6648515099	10/2/2013	11/4/2013	793	799	6	418012042
6648515097	130200000	6648515099	11/4/2013	12/3/2013	799	803	4	418012042
6648515097	130200000	6648515099	12/3/2013	1/3/2014	803	805	2	418012042
6648515097	130200000	6648515099	1/3/2014	2/4/2014	805	809	4	418012042
6648515097	130200000	6648515099	2/4/2014	3/4/2014	809	811	2	418012042
6648515097	130200000	6648515099	3/4/2014	4/2/2014	811	815	4	418012042
2486882263	130200000	2486882225	12/29/2011	2/28/2012	304	319	15	418012043
2486882263	130200000	2486882225	2/28/2012	4/25/2012	319	333	14	418012043
2486882263	130200000	2486882225	4/25/2012	6/22/2012	333	349	16	418012043
2486882263	130200000	2486882225	6/22/2012	8/21/2012	349	365	16	418012043

2486882263	130200000	2486882225	8/21/2012	10/17/2012	365	380	15	418012043
2486882263	130200000	2486882225	10/17/2012	12/17/2012	380	397	17	418012043
2486882263	130200000	2486882225	12/17/2012	2/4/2013	397	409	12	418012043
2486882263	130200000	2486882225	2/4/2013	3/4/2013	409	415	6	418012043
2486882263	130200000	2486882225	3/4/2013	4/2/2013	415	422	7	418012043
2486882263	130200000	2486882225	4/2/2013	5/2/2013	422	430	8	418012043
2486882263	130200000	2486882225	5/2/2013	6/4/2013	430	439	9	418012043
2486882263	130200000	2486882225	6/4/2013	7/2/2013	439	447	8	418012043
2486882263	130200000	2486882225	7/2/2013	8/2/2013	447	456	9	418012043
2486882263	130200000	2486882225	8/2/2013	9/4/2013	456	468	12	418012043
2486882263	130200000	2486882225	9/4/2013	10/2/2013	468	478	10	418012043
2486882263	130200000	2486882225	10/2/2013	11/4/2013	478	489	11	418012043
2486882263	130200000	2486882225	11/4/2013	12/3/2013	489	499	10	418012043
2486882263	130200000	2486882225	12/3/2013	1/3/2014	499	508	9	418012043
2486882263	130200000	2486882225	1/3/2014	2/4/2014	508	518	10	418012043
2486882263	130200000	2486882225	2/4/2014	3/4/2014	518	527	9	418012043
2486882263	130200000	2486882225	3/4/2014	4/2/2014	527	536	9	418012043
5083176445	130200000	5083176456	12/30/2011	2/29/2012	309	322	13	418012044
5083176445	130200000	5083176456	2/29/2012	4/26/2012	322	332	10	418012044
5083176445	130200000	5083176456	4/26/2012	6/25/2012	332	352	20	418012044
5083176445	130200000	5083176456	6/25/2012	8/22/2012	352	364	12	418012044
5083176445	130200000	5083176456	8/22/2012	10/18/2012	364	380	16	418012044
5083176445	130200000	5083176456	10/18/2012	12/18/2012	380	398	18	418012044
5083176445	130200000	5083176456	12/18/2012	2/4/2013	398	406	8	418012044
5083176445	130200000	5083176456	2/4/2013	3/4/2013	406	410	4	418012044
5083176445	130200000	5083176456	3/4/2013	4/2/2013	410	414	4	418012044
5083176445	130200000	5083176456	4/2/2013	5/2/2013	414	420	6	418012044
5083176445	130200000	5083176456	5/2/2013	6/4/2013	420	429	9	418012044
5083176445	130200000	5083176456	6/4/2013	7/2/2013	429	438	9	418012044
5083176445	130200000	5083176456	7/2/2013	8/2/2013	438	446	8	418012044
5083176445	130200000	5083176456	8/2/2013	9/4/2013	446	457	11	418012044
5083176445	130200000	5083176456	9/4/2013	10/2/2013	457	465	8	418012044
5083176445	130200000	5083176456	10/2/2013	11/4/2013	465	472	7	418012044
5083176445	130200000	5083176456	11/4/2013	12/3/2013	472	477	5	418012044
5083176445	130200000	5083176456	12/3/2013	1/3/2014	477	483	6	418012044
5083176445	130200000	5083176456	1/3/2014	2/4/2014	483	490	7	418012044
5083176445	130200000	5083176456	2/4/2014	3/4/2014	490	494	4	418012044
5083176445	130200000	5083176456	3/4/2014	4/2/2014	494	499	5	418012044
1316000858	130200000	1316000819	12/30/2011	2/29/2012	162	169	7	418012045
1316000858	130200000	1316000819	2/29/2012	4/26/2012	169	175	6	418012045
1316000858	130200000	1316000819	4/26/2012	6/25/2012	175	183	8	418012045
1316000858	130200000	1316000819	6/25/2012	8/22/2012	183	192	9	418012045
1316000858	130200000	1316000819	8/22/2012	10/18/2012	192	205	13	418012045
1316000858	130200000	1316000819	10/18/2012	12/18/2012	205	213	8	418012045
1316000858	130200000	1316000819	12/18/2012	2/4/2013	213	218	5	418012045
1316000858	130200000	1316000819	2/4/2013	3/4/2013	218	221	3	418012045
1316000858	130200000	1316000819	3/4/2013	4/2/2013	221	224	3	418012045

1316000858	130200000	1316000819	4/2/2013	5/2/2013	224	229	5	418012045
1316000858	130200000	1316000819	5/2/2013	6/4/2013	229	233	4	418012045
1316000858	130200000	1316000819	6/4/2013	7/2/2013	233	238	5	418012045
1316000858	130200000	1316000819	7/2/2013	8/2/2013	238	245	7	418012045
1316000858	130200000	1316000819	8/2/2013	9/4/2013	245	251	6	418012045
1316000858	130200000	1316000819	9/4/2013	10/2/2013	251	258	7	418012045
1316000858	130200000	1316000819	10/2/2013	11/4/2013	258	263	5	418012045
1316000858	130200000	1316000819	11/4/2013	12/3/2013	263	266	3	418012045
1316000858	130200000	1316000819	12/3/2013	1/3/2014	266	269	3	418012045
1316000858	130200000	1316000819	1/3/2014	2/4/2014	269	271	2	418012045
1316000858	130200000	1316000819	2/4/2014	3/4/2014	271	271	0	418012045
1316000858	130200000	1316000819	3/4/2014	4/2/2014	271	272	1	418012045
0313141943	130200000	0313141907	12/30/2011	2/29/2012	244	251	7	418012046
0313141943	130200000	0313141907	2/29/2012	4/26/2012	251	258	7	418012046
0313141943	130200000	0313141907	4/26/2012	6/25/2012	258	267	9	418012046
0313141943	130200000	0313141907	6/25/2012	8/22/2012	267	277	10	418012046
0313141943	130200000	0313141907	8/22/2012	10/18/2012	277	287	10	418012046
0313141943	130200000	0313141907	10/18/2012	12/18/2012	287	294	7	418012046
0313141943	130200000	0313141907	12/18/2012	2/4/2013	294	299	5	418012046
0313141943	130200000	0313141907	2/4/2013	3/4/2013	299	302	3	418012046
0313141943	130200000	0313141907	3/4/2013	4/2/2013	302	306	4	418012046
0313141943	130200000	0313141907	4/2/2013	5/2/2013	306	309	3	418012046
0313141943	130200000	0313141907	5/2/2013	6/4/2013	309	314	5	418012046
0313141943	130200000	0313141907	6/4/2013	7/2/2013	314	320	6	418012046
0313141943	130200000	0313141907	7/2/2013	8/2/2013	320	326	6	418012046
0313141943	130200000	0313141907	8/2/2013	9/4/2013	326	332	6	418012046
0313141943	130200000	0313141907	9/4/2013	10/2/2013	332	337	5	418012046
0313141943	130200000	0313141907	10/2/2013	11/4/2013	337	343	6	418012046
0313141943	130200000	0313141907	11/4/2013	12/3/2013	343	346	3	418012046
0313141943	130200000	0313141907	12/3/2013	1/3/2014	346	349	3	418012046
0313141943	130200000	0313141907	1/3/2014	2/4/2014	349	352	3	418012046
0313141943	130200000	0313141907	2/4/2014	3/4/2014	352	354	2	418012046
0313141943	130200000	0313141907	3/4/2014	4/2/2014	354	358	4	418012046
5599948756	130200000	5599948793	12/29/2011	2/28/2012	473	490	17	418012048
5599948756	130200000	5599948793	2/28/2012	4/25/2012	490	505	15	418012048
5599948756	130200000	5599948793	4/25/2012	6/22/2012	505	520	15	418012048
5599948756	130200000	5599948793	6/22/2012	8/21/2012	520	541	21	418012048
5599948756	130200000	5599948793	8/21/2012	10/17/2012	541	558	17	418012048
5599948756	130200000	5599948793	10/17/2012	12/17/2012	558	577	19	418012048
5599948756	130200000	5599948793	12/17/2012	2/4/2013	577	592	15	418012048
5599948756	130200000	5599948793	2/4/2013	3/4/2013	592	601	9	418012048
5599948756	130200000	5599948793	3/4/2013	4/2/2013	601	608	7	418012048
5599948756	130200000	5599948793	4/2/2013	5/2/2013	608	618	10	418012048
5599948756	130200000	5599948793	5/2/2013	6/4/2013	618	629	11	418012048
5599948756	130200000	5599948793	6/4/2013	7/2/2013	629	640	11	418012048
5599948756	130200000	5599948793	7/2/2013	8/2/2013	640	650	10	418012048
5599948756	130200000	5599948793	8/2/2013	9/4/2013	650	659	9	418012048

5599948756	130200000	5599948793	9/4/2013	10/2/2013	659	666	7	418012048
5599948756	130200000	5599948793	10/2/2013	11/4/2013	666	674	8	418012048
5599948756	130200000	5599948793	11/4/2013	12/3/2013	674	680	6	418012048
5599948756	130200000	5599948793	12/3/2013	1/3/2014	680	686	6	418012048
5599948756	130200000	5599948793	1/3/2014	2/4/2014	686	693	7	418012048
5599948756	130200000	5599948793	2/4/2014	3/4/2014	693	697	4	418012048
5599948756	130200000	5599948793	3/4/2014	4/2/2014	697	704	7	418012048
3232648455	130200000	3232648462	12/29/2011	2/28/2012	350	361	11	418012049
3232648455	130200000	3232648462	2/28/2012	4/25/2012	361	374	13	418012049
3232648455	130200000	3232648462	4/25/2012	6/22/2012	374	394	20	418012049
3232648455	130200000	3232648462	6/22/2012	8/21/2012	394	412	18	418012049
3232648455	130200000	3232648462	8/21/2012	10/17/2012	412	429	17	418012049
3232648455	130200000	3232648462	10/17/2012	12/17/2012	429	442	13	418012049
3232648455	130200000	3232648462	12/17/2012	2/4/2013	442	451	9	418012049
3232648455	130200000	3232648462	2/4/2013	3/4/2013	451	456	5	418012049
3232648455	130200000	3232648462	3/4/2013	4/2/2013	456	461	5	418012049
3232648455	130200000	3232648462	4/2/2013	5/2/2013	461	468	7	418012049
3232648455	130200000	3232648462	5/2/2013	6/4/2013	468	476	8	418012049
3232648455	130200000	3232648462	6/4/2013	7/2/2013	476	487	11	418012049
3232648455	130200000	3232648462	7/2/2013	8/2/2013	487	497	10	418012049
3232648455	130200000	3232648462	8/2/2013	9/4/2013	497	507	10	418012049
3232648455	130200000	3232648462	9/4/2013	10/2/2013	507	517	10	418012049
3232648455	130200000	3232648462	10/2/2013	11/4/2013	517	523	6	418012049
3232648455	130200000	3232648462	11/4/2013	12/3/2013	523	527	4	418012049
3232648455	130200000	3232648462	12/3/2013	1/3/2014	527	532	5	418012049
3232648455	130200000	3232648462	1/3/2014	2/4/2014	532	537	5	418012049
3232648455	130200000	3232648462	2/4/2014	3/4/2014	537	541	4	418012049
3232648455	130200000	3232648462	3/4/2014	4/2/2014	541	545	4	418012049
1482359568	130200000	1482359582	12/30/2011	2/29/2012	168	170	2	418012050
1482359568	130200000	1482359582	2/29/2012	4/26/2012	170	174	4	418012050
1482359568	130200000	1482359582	4/26/2012	6/25/2012	174	179	5	418012050
1482359568	130200000	1482359582	6/25/2012	8/22/2012	179	185	6	418012050
1482359568	130200000	1482359582	8/22/2012	10/18/2012	185	190	5	418012050
1482359568	130200000	1482359582	10/18/2012	12/18/2012	190	194	4	418012050
1482359568	130200000	1482359582	12/18/2012	2/4/2013	194	199	5	418012050
1482359568	130200000	1482359582	2/4/2013	3/4/2013	199	201	2	418012050
1482359568	130200000	1482359582	3/4/2013	4/2/2013	201	204	3	418012050
1482359568	130200000	1482359582	4/2/2013	5/2/2013	204	206	2	418012050
1482359568	130200000	1482359582	5/2/2013	6/4/2013	206	210	4	418012050
1482359568	130200000	1482359582	6/4/2013	7/2/2013	210	213	3	418012050
1482359568	130200000	1482359582	7/2/2013	8/2/2013	213	215	2	418012050
1482359568	130200000	1482359582	8/2/2013	9/4/2013	215	218	3	418012050
1482359568	130200000	1482359582	9/4/2013	10/2/2013	218	221	3	418012050
1482359568	130200000	1482359582	10/2/2013	11/4/2013	221	224	3	418012050
1482359568	130200000	1482359582	11/4/2013	12/3/2013	224	227	3	418012050
1482359568	130200000	1482359582	12/3/2013	1/3/2014	227	229	2	418012050
1482359568	130200000	1482359582	1/3/2014	2/4/2014	229	231	2	418012050

1482359568	130200000	1482359582	2/4/2014	3/4/2014	231	233	2	418012050
1482359568	130200000	1482359582	3/4/2014	4/2/2014	233	236	3	418012050
2232453125	130200000	2232453145	12/29/2011	2/28/2012	117	131	14	418012051
2232453125	130200000	2232453145	2/28/2012	4/25/2012	131	140	9	418012051
2232453125	130200000	2232453145	4/25/2012	6/22/2012	140	152	12	418012051
2232453125	130200000	2232453145	6/22/2012	8/21/2012	152	164	12	418012051
2232453125	130200000	2232453145	8/21/2012	10/17/2012	164	174	10	418012051
2232453125	130200000	2232453145	10/17/2012	12/17/2012	174	184	10	418012051
2232453125	130200000	2232453145	12/17/2012	2/4/2013	184	195	11	418012051
2232453125	130200000	2232453145	2/4/2013	3/4/2013	195	200	5	418012051
2232453125	130200000	2232453145	3/4/2013	4/2/2013	200	204	4	418012051
2232453125	130200000	2232453145	4/2/2013	5/2/2013	204	209	5	418012051
2232453125	130200000	2232453145	5/2/2013	6/4/2013	209	215	6	418012051
2232453125	130200000	2232453145	6/4/2013	7/2/2013	215	220	5	418012051
2232453125	130200000	2232453145	7/2/2013	8/2/2013	220	227	7	418012051
2232453125	130200000	2232453145	8/2/2013	9/4/2013	227	233	6	418012051
2232453125	130200000	2232453145	9/4/2013	10/2/2013	233	241	8	418012051
2232453125	130200000	2232453145	10/2/2013	11/4/2013	241	246	5	418012051
2232453125	130200000	2232453145	11/4/2013	12/3/2013	246	251	5	418012051
2232453125	130200000	2232453145	12/3/2013	1/3/2014	251	256	5	418012051
2232453125	130200000	2232453145	1/3/2014	2/4/2014	256	262	6	418012051
2232453125	130200000	2232453145	2/4/2014	3/4/2014	262	266	4	418012051
2232453125	130200000	2232453145	3/4/2014	4/2/2014	266	271	5	418012051
9840151855	130200000	9840151896	12/29/2011	2/28/2012	368	378	10	418013000
9840151855	130200000	9840151896	2/28/2012	4/25/2012	378	387	9	418013000
9840151855	130200000	9840151896	4/25/2012	6/22/2012	387	402	15	418013000
9840151855	130200000	9840151896	6/22/2012	8/21/2012	402	417	15	418013000
9840151855	130200000	9840151896	8/21/2012	10/17/2012	417	434	17	418013000
9840151855	130200000	9840151896	10/17/2012	12/17/2012	434	448	14	418013000
9840151855	130200000	9840151896	12/17/2012	2/4/2013	448	459	11	418013000
9840151855	130200000	9840151896	2/4/2013	3/4/2013	459	465	6	418013000
9840151855	130200000	9840151896	3/4/2013	4/2/2013	465	471	6	418013000
9840151855	130200000	9840151896	4/2/2013	5/2/2013	471	477	6	418013000
9840151855	130200000	9840151896	5/2/2013	6/4/2013	477	483	6	418013000
9840151855	130200000	9840151896	6/4/2013	7/2/2013	483	493	10	418013000
9840151855	130200000	9840151896	7/2/2013	8/2/2013	493	500	7	418013000
9840151855	130200000	9840151896	8/2/2013	9/4/2013	500	509	9	418013000
9840151855	130200000	9840151896	9/4/2013	10/2/2013	509	517	8	418013000
9840151855	130200000	9840151896	10/2/2013	11/4/2013	517	530	13	418013000
9840151855	130200000	9840151896	11/4/2013	12/3/2013	530	534	4	418013000
9840151855	130200000	9840151896	12/3/2013	1/3/2014	534	538	4	418013000
9840151855	130200000	9840151896	1/3/2014	2/4/2014	538	543	5	418013000
9840151855	130200000	9840151896	2/4/2014	3/4/2014	543	547	4	418013000
9840151855	130200000	9840151896	3/4/2014	4/2/2014	547	552	5	418013000
7436075312	130200000	7436075300	12/29/2011	2/28/2012	197	199	2	418013002
7436075312	130200000	7436075300	2/28/2012	4/25/2012	199	202	3	418013002
7436075312	130200000	7436075300	4/25/2012	6/22/2012	202	207	5	418013002

7436075312	130200000	7436075300	6/22/2012	8/21/2012	207	211	4	418013002
7436075312	130200000	7436075300	8/21/2012	10/17/2012	211	215	4	418013002
7436075312	130200000	7436075300	10/17/2012	12/17/2012	215	218	3	418013002
7436075312	130200000	7436075300	12/17/2012	2/4/2013	218	219	1	418013002
7436075312	130200000	7436075300	2/4/2013	3/4/2013	219	221	2	418013002
7436075312	130200000	7436075300	3/4/2013	4/2/2013	221	222	1	418013002
7436075312	130200000	7436075300	4/2/2013	5/2/2013	222	223	1	418013002
7436075312	130200000	7436075300	5/2/2013	6/4/2013	223	225	2	418013002
7436075312	130200000	7436075300	6/4/2013	7/2/2013	225	226	1	418013002
7436075312	130200000	7436075300	7/2/2013	8/2/2013	226	228	2	418013002
7436075312	130200000	7436075300	8/2/2013	9/4/2013	228	231	3	418013002
7436075312	130200000	7436075300	9/4/2013	10/2/2013	231	232	1	418013002
7436075312	130200000	7436075300	10/2/2013	11/4/2013	232	234	2	418013002
7436075312	130200000	7436075300	11/4/2013	12/3/2013	234	235	1	418013002
7436075312	130200000	7436075300	12/3/2013	1/3/2014	235	236	1	418013002
7436075312	130200000	7436075300	1/3/2014	2/4/2014	236	237	1	418013002
7436075312	130200000	7436075300	2/4/2014	3/4/2014	237	238	1	418013002
7436075312	130200000	7436075300	3/4/2014	4/2/2014	238	239	1	418013002
8431951453	130200000	8431951414	12/29/2011	2/28/2012	396	416	20	418013002
8431951453	130200000	8431951414	2/28/2012	4/25/2012	416	435	19	418013002
8431951453	130200000	8431951414	4/25/2012	6/22/2012	435	457	22	418013002
8431951453	130200000	8431951414	6/22/2012	8/21/2012	457	486	29	418013002
8431951453	130200000	8431951414	8/21/2012	10/17/2012	486	511	25	418013002
8431951453	130200000	8431951414	10/17/2012	12/17/2012	511	533	22	418013002
8431951453	130200000	8431951414	12/17/2012	2/4/2013	533	552	19	418013002
8431951453	130200000	8431951414	2/4/2013	3/4/2013	552	563	11	418013002
8431951453	130200000	8431951414	3/4/2013	4/2/2013	563	574	11	418013002
8431951453	130200000	8431951414	4/2/2013	5/2/2013	574	588	14	418013002
8431951453	130200000	8431951414	5/2/2013	6/4/2013	588	601	13	418013002
8431951453	130200000	8431951414	6/4/2013	7/2/2013	601	613	12	418013002
8431951453	130200000	8431951414	7/2/2013	8/2/2013	613	629	16	418013002
8431951453	130200000	8431951414	8/2/2013	9/4/2013	629	647	18	418013002
8431951453	130200000	8431951414	9/4/2013	10/2/2013	647	660	13	418013002
8431951453	130200000	8431951414	10/2/2013	11/4/2013	660	674	14	418013002
8431951453	130200000	8431951414	11/4/2013	12/3/2013	674	687	13	418013002
8431951453	130200000	8431951414	12/3/2013	1/3/2014	687	700	13	418013002
8431951453	130200000	8431951414	1/3/2014	2/4/2014	700	714	14	418013002
8431951453	130200000	8431951414	2/4/2014	3/4/2014	714	725	11	418013002
8431951453	130200000	8431951414	3/4/2014	4/2/2014	725	739	14	418013002
4525424229	130200000	4525424274	12/29/2011	2/28/2012	386	394	8	418013003
4525424229	130200000	4525424274	2/28/2012	4/25/2012	394	401	7	418013003
4525424229	130200000	4525424274	4/25/2012	6/22/2012	401	412	11	418013003
4525424229	130200000	4525424274	6/22/2012	8/21/2012	412	422	10	418013003
4525424229	130200000	4525424274	8/21/2012	10/17/2012	422	432	10	418013003
4525424229	130200000	4525424274	10/17/2012	12/17/2012	432	443	11	418013003
4525424229	130200000	4525424274	12/17/2012	2/4/2013	443	456	13	418013003
4525424229	130200000	4525424274	2/4/2013	3/4/2013	456	462	6	418013003

4525424229	130200000	4525424274	3/4/2013	4/2/2013	462	469	7	418013003
4525424229	130200000	4525424274	4/2/2013	5/2/2013	469	476	7	418013003
4525424229	130200000	4525424274	5/2/2013	6/4/2013	476	484	8	418013003
4525424229	130200000	4525424274	6/4/2013	7/2/2013	484	498	14	418013003
4525424229	130200000	4525424274	7/2/2013	8/2/2013	498	510	12	418013003
4525424229	130200000	4525424274	8/2/2013	9/4/2013	510	515	5	418013003
4525424229	130200000	4525424274	9/4/2013	10/2/2013	515	518	3	418013003
4525424229	130200000	4525424274	10/2/2013	11/4/2013	518	522	4	418013003
4525424229	130200000	4525424274	11/4/2013	12/3/2013	522	525	3	418013003
4525424229	130200000	4525424274	12/3/2013	1/3/2014	525	528	3	418013003
4525424229	130200000	4525424274	1/3/2014	2/4/2014	528	532	4	418013003
4525424229	130200000	4525424274	2/4/2014	3/4/2014	532	535	3	418013003
4525424229	130200000	4525424274	3/4/2014	4/2/2014	535	537	2	418013003
3509109293	130200000	3509109224	12/29/2011	2/28/2012	943	974	31	418013004
3509109293	130200000	3509109224	2/28/2012	4/25/2012	974	1002	28	418013004
3509109293	130200000	3509109224	4/25/2012	6/22/2012	1002	1027	25	418013004
3509109293	130200000	3509109224	6/22/2012	8/21/2012	1027	1051	24	418013004
3509109293	130200000	3509109224	8/21/2012	10/17/2012	1051	1080	29	418013004
3509109293	130200000	3509109224	10/17/2012	12/17/2012	1080	1113	33	418013004
3509109293	130200000	3509109224	12/17/2012	2/4/2013	1113	1135	22	418013004
3509109293	130200000	3509109224	2/4/2013	3/4/2013	1135	1149	14	418013004
3509109293	130200000	3509109224	3/4/2013	4/2/2013	1149	1164	15	418013004
3509109293	130200000	3509109224	4/2/2013	5/2/2013	1164	1179	15	418013004
3509109293	130200000	3509109224	5/2/2013	6/4/2013	1179	1201	22	418013004
3509109293	130200000	3509109224	6/4/2013	7/2/2013	1201	1219	18	418013004
3509109293	130200000	3509109224	7/2/2013	8/2/2013	1219	1240	21	418013004
3509109293	130200000	3509109224	8/2/2013	9/4/2013	1240	1263	23	418013004
3509109293	130200000	3509109224	9/4/2013	10/2/2013	1263	1278	15	418013004
3509109293	130200000	3509109224	10/2/2013	11/4/2013	1278	1296	18	418013004
3509109293	130200000	3509109224	11/4/2013	12/3/2013	1296	1308	12	418013004
3509109293	130200000	3509109224	12/3/2013	1/3/2014	1308	1319	11	418013004
3509109293	130200000	3509109224	1/3/2014	2/4/2014	1319	1330	11	418013004
3509109293	130200000	3509109224	2/4/2014	3/4/2014	1330	1341	11	418013004
3509109293	130200000	3509109224	3/4/2014	4/2/2014	1341	1352	11	418013004
1575370934	130200000	1575370954	12/29/2011	2/28/2012	338	355	17	418013005
1575370934	130200000	1575370954	2/28/2012	4/25/2012	355	372	17	418013005
1575370934	130200000	1575370954	4/25/2012	6/22/2012	372	387	15	418013005
1575370934	130200000	1575370954	6/22/2012	8/21/2012	387	406	19	418013005
1575370934	130200000	1575370954	8/21/2012	10/17/2012	406	422	16	418013005
1575370934	130200000	1575370954	10/17/2012	12/17/2012	422	440	18	418013005
1575370934	130200000	1575370954	12/17/2012	2/4/2013	440	453	13	418013005
1575370934	130200000	1575370954	2/4/2013	3/4/2013	453	461	8	418013005
1575370934	130200000	1575370954	3/4/2013	4/2/2013	461	469	8	418013005
1575370934	130200000	1575370954	4/2/2013	5/2/2013	469	477	8	418013005
1575370934	130200000	1575370954	5/2/2013	6/4/2013	477	486	9	418013005
1575370934	130200000	1575370954	6/4/2013	7/2/2013	486	494	8	418013005
1575370934	130200000	1575370954	7/2/2013	8/2/2013	494	503	9	418013005

1575370934	130200000	1575370954	8/2/2013	9/4/2013	503	512	9	418013005
1575370934	130200000	1575370954	9/4/2013	10/2/2013	512	519	7	418013005
1575370934	130200000	1575370954	10/2/2013	11/4/2013	519	526	7	418013005
1575370934	130200000	1575370954	11/4/2013	12/3/2013	526	532	6	418013005
1575370934	130200000	1575370954	12/3/2013	1/3/2014	532	539	7	418013005
1575370934	130200000	1575370954	1/3/2014	2/4/2014	539	546	7	418013005
1575370934	130200000	1575370954	2/4/2014	3/4/2014	546	552	6	418013005
1575370934	130200000	1575370954	3/4/2014	4/2/2014	552	559	7	418013005
2070285442	130200000	2070285420	12/29/2011	2/28/2012	10	11	1	418013006
2070285442	130200000	2070285420	2/28/2012	4/25/2012	11	13	2	418013006
2070285442	130200000	2070285420	4/25/2012	6/22/2012	13	13	0	418013006
2070285442	130200000	2070285420	6/22/2012	8/21/2012	13	15	2	418013006
2070285442	130200000	2070285420	8/21/2012	10/17/2012	15	15	0	418013006
2070285442	130200000	2070285420	10/17/2012	12/17/2012	15	16	1	418013006
2070285442	130200000	2070285420	12/17/2012	2/4/2013	16	17	1	418013006
2070285442	130200000	2070285420	2/4/2013	3/4/2013	17	18	1	418013006
2070285442	130200000	2070285420	3/4/2013	4/2/2013	18	19.018	1.018	418013006
2070285442	130200000	2070285420	3/4/2013	4/2/2013	18	19	1	418013006
2070285442	130200000	2070285420	4/2/2013	5/2/2013	19	19	0	418013006
2070285442	130200000	2070285420	5/2/2013	6/4/2013	19	19	0	418013006
2070285442	130200000	2070285420	6/4/2013	7/2/2013	19	20	1	418013006
2070285442	130200000	2070285420	7/2/2013	8/2/2013	20	21	1	418013006
2070285442	130200000	2070285420	8/2/2013	9/4/2013	21	21	0	418013006
2070285442	130200000	2070285420	9/4/2013	10/2/2013	21	21	0	418013006
2070285442	130200000	2070285420	10/2/2013	11/5/2013	21	21	0	418013006
2070285442	130200000	2070285420	11/5/2013	12/3/2013	21	21	0	418013006
2070285442	130200000	2070285420	12/3/2013	1/3/2014	21	21	0	418013006
2070285442	130200000	2070285420	1/3/2014	2/4/2014	21	22	1	418013006
2070285442	130200000	2070285420	2/4/2014	3/4/2014	22	22	0	418013006
2070285442	130200000	2070285420	3/4/2014	4/2/2014	22	23	1	418013006
4340141367	130200000	4340141356	12/29/2011	2/28/2012	317	334	17	418013007
4340141367	130200000	4340141356	2/28/2012	4/25/2012	334	350	16	418013007
4340141367	130200000	4340141356	4/25/2012	6/22/2012	350	365	15	418013007
4340141367	130200000	4340141356	6/22/2012	8/21/2012	365	380	15	418013007
4340141367	130200000	4340141356	8/21/2012	10/17/2012	380	395	15	418013007
4340141367	130200000	4340141356	10/17/2012	12/17/2012	395	410	15	418013007
4340141367	130200000	4340141356	12/17/2012	2/4/2013	410	425	15	418013007
4340141367	130200000	4340141356	2/4/2013	3/4/2013	425	433	8	418013007
4340141367	130200000	4340141356	3/4/2013	4/2/2013	433	443	10	418013007
4340141367	130200000	4340141356	4/2/2013	5/2/2013	443	451	8	418013007
4340141367	130200000	4340141356	5/2/2013	6/4/2013	451	460	9	418013007
4340141367	130200000	4340141356	6/4/2013	7/2/2013	460	469	9	418013007
4340141367	130200000	4340141356	7/2/2013	8/2/2013	469	479	10	418013007
4340141367	130200000	4340141356	8/2/2013	9/4/2013	479	488	9	418013007
4340141367	130200000	4340141356	9/4/2013	10/2/2013	488	500	12	418013007
4340141367	130200000	4340141356	10/2/2013	11/4/2013	500	510	10	418013007
4340141367	130200000	4340141356	11/4/2013	12/3/2013	510	520	10	418013007

4340141367	130200000	4340141356	12/3/2013	1/3/2014	520	529	9	418013007
4340141367	130200000	4340141356	1/3/2014	2/4/2014	529	539	10	418013007
4340141367	130200000	4340141356	2/4/2014	3/4/2014	539	549	10	418013007
4340141367	130200000	4340141356	3/4/2014	4/2/2014	549	560	11	418013007
6608811930	130200000	6608811953	12/29/2011	2/28/2012	528	552	24	418013008
6608811930	130200000	6608811953	2/28/2012	4/25/2012	552	572	20	418013008
6608811930	130200000	6608811953	4/25/2012	6/22/2012	572	594	22	418013008
6608811930	130200000	6608811953	6/22/2012	8/21/2012	594	620	26	418013008
6608811930	130200000	6608811953	8/21/2012	10/17/2012	620	647	27	418013008
6608811930	130200000	6608811953	10/17/2012	12/17/2012	647	674	27	418013008
6608811930	130200000	6608811953	12/17/2012	2/4/2013	674	697	23	418013008
6608811930	130200000	6608811953	2/4/2013	3/4/2013	697	710	13	418013008
6608811930	130200000	6608811953	3/4/2013	4/2/2013	710	723	13	418013008
6608811930	130200000	6608811953	4/2/2013	5/2/2013	723	736	13	418013008
6608811930	130200000	6608811953	5/2/2013	6/4/2013	736	749	13	418013008
6608811930	130200000	6608811953	6/4/2013	7/2/2013	749	760	11	418013008
6608811930	130200000	6608811953	7/2/2013	8/2/2013	760	772	12	418013008
6608811930	130200000	6608811953	8/2/2013	9/4/2013	772	786	14	418013008
6608811930	130200000	6608811953	9/4/2013	10/2/2013	786	797	11	418013008
6608811930	130200000	6608811953	10/2/2013	11/4/2013	797	810	13	418013008
6608811930	130200000	6608811953	11/4/2013	12/3/2013	810	820	10	418013008
6608811930	130200000	6608811953	12/3/2013	1/3/2014	820	834	14	418013008
6608811930	130200000	6608811953	1/3/2014	2/4/2014	834	847	13	418013008
6608811930	130200000	6608811953	2/4/2014	3/4/2014	847	859	12	418013008
6608811930	130200000	6608811953	3/4/2014	4/2/2014	859	871	12	418013008
6380265708	130200000	6380265766	12/29/2011	2/28/2012	505	518	13	418013009
6380265708	130200000	6380265766	2/28/2012	4/25/2012	518	532	14	418013009
6380265708	130200000	6380265766	4/25/2012	6/22/2012	532	550	18	418013009
6380265708	130200000	6380265766	6/22/2012	8/21/2012	550	571	21	418013009
6380265708	130200000	6380265766	8/21/2012	10/17/2012	571	585	14	418013009
6380265708	130200000	6380265766	10/17/2012	12/17/2012	585	594	9	418013009
6380265708	130200000	6380265766	12/17/2012	2/4/2013	594	602	8	418013009
6380265708	130200000	6380265766	2/4/2013	3/4/2013	602	606	4	418013009
6380265708	130200000	6380265766	3/4/2013	4/2/2013	606	616	10	418013009
6380265708	130200000	6380265766	4/2/2013	5/2/2013	616	620	4	418013009
6380265708	130200000	6380265766	5/2/2013	6/4/2013	620	625	5	418013009
6380265708	130200000	6380265766	6/4/2013	7/2/2013	625	630	5	418013009
6380265708	130200000	6380265766	7/2/2013	8/2/2013	630	636	6	418013009
6380265708	130200000	6380265766	8/2/2013	9/4/2013	636	641	5	418013009
6380265708	130200000	6380265766	9/4/2013	10/2/2013	641	645	4	418013009
6380265708	130200000	6380265766	10/2/2013	11/4/2013	645	650	5	418013009
6380265708	130200000	6380265766	11/4/2013	12/3/2013	650	654	4	418013009
6380265708	130200000	6380265766	12/3/2013	1/3/2014	654	658	4	418013009
6380265708	130200000	6380265766	1/3/2014	2/4/2014	658	662	4	418013009
6380265708	130200000	6380265766	2/4/2014	3/4/2014	662	665	3	418013009
6380265708	130200000	6380265766	3/4/2014	4/2/2014	665	670	5	418013009
6173106849	130200000	6173106821	12/29/2011	2/28/2012	555	589	34	418013010

6173106849	130200000	6173106821	2/28/2012	4/25/2012	589	627	38	418013010
6173106849	130200000	6173106821	4/25/2012	6/22/2012	627	669	42	418013010
6173106849	130200000	6173106821	6/22/2012	8/21/2012	669	714	45	418013010
6173106849	130200000	6173106821	8/21/2012	10/17/2012	714	765	51	418013010
6173106849	130200000	6173106821	10/17/2012	12/17/2012	765	785	20	418013010
6173106849	130200000	6173106821	12/17/2012	2/4/2013	785	794	9	418013010
6173106849	130200000	6173106821	2/4/2013	3/4/2013	794	800	6	418013010
6173106849	130200000	6173106821	3/4/2013	4/2/2013	800	807	7	418013010
6173106849	130200000	6173106821	4/2/2013	5/2/2013	807	813	6	418013010
6173106849	130200000	6173106821	5/2/2013	6/4/2013	813	822	9	418013010
6173106849	130200000	6173106821	6/4/2013	7/2/2013	822	829	7	418013010
6173106849	130200000	6173106821	7/2/2013	8/2/2013	829	837	8	418013010
6173106849	130200000	6173106821	8/2/2013	9/4/2013	837	847	10	418013010
6173106849	130200000	6173106821	9/4/2013	10/2/2013	847	855	8	418013010
6173106849	130200000	6173106821	10/2/2013	11/4/2013	855	864	9	418013010
6173106849	130200000	6173106821	11/4/2013	12/3/2013	864	870	6	418013010
6173106849	130200000	6173106821	12/3/2013	1/3/2014	870	875	5	418013010
6173106849	130200000	6173106821	1/3/2014	2/4/2014	875	881	6	418013010
6173106849	130200000	6173106821	2/4/2014	3/4/2014	881	886	5	418013010
6173106849	130200000	6173106821	3/4/2014	4/2/2014	886	893	7	418013010
9820770822	130200000	9820770869	12/29/2011	2/28/2012	489	514	25	418013011
9820770822	130200000	9820770869	2/28/2012	4/25/2012	514	537	23	418013011
9820770822	130200000	9820770869	4/25/2012	6/22/2012	537	561	24	418013011
9820770822	130200000	9820770869	6/22/2012	8/21/2012	561	584	23	418013011
9820770822	130200000	9820770869	8/21/2012	10/17/2012	584	609	25	418013011
9820770822	130200000	9820770869	10/17/2012	12/17/2012	609	636	27	418013011
9820770822	130200000	9820770869	12/17/2012	2/4/2013	636	657	21	418013011
9820770822	130200000	9820770869	2/4/2013	3/4/2013	657	667	10	418013011
9820770822	130200000	9820770869	3/4/2013	4/2/2013	667	679	12	418013011
9820770822	130200000	9820770869	4/2/2013	5/2/2013	679	693	14	418013011
9820770822	130200000	9820770869	5/2/2013	6/4/2013	693	707	14	418013011
9820770822	130200000	9820770869	6/4/2013	7/2/2013	707	724	17	418013011
9820770822	130200000	9820770869	7/2/2013	8/2/2013	724	738	14	418013011
9820770822	130200000	9820770869	8/2/2013	9/4/2013	738	750	12	418013011
9820770822	130200000	9820770869	9/4/2013	10/2/2013	750	761	11	418013011
9820770822	130200000	9820770869	10/2/2013	11/4/2013	761	774	13	418013011
9820770822	130200000	9820770869	11/4/2013	12/3/2013	774	785	11	418013011
9820770822	130200000	9820770869	12/3/2013	1/3/2014	785	797	12	418013011
9820770822	130200000	9820770869	1/3/2014	2/4/2014	797	810	13	418013011
9820770822	130200000	9820770869	2/4/2014	3/4/2014	810	822	12	418013011
9820770822	130200000	9820770869	3/4/2014	4/2/2014	822	833	11	418013011
0544306540	130200000	0544306501	12/29/2011	2/28/2012	630	660	30	418013012
0544306540	130200000	0544306501	2/28/2012	4/25/2012	660	687	27	418013012
0544306540	130200000	0544306501	4/25/2012	6/22/2012	687	718	31	418013012
0544306540	130200000	0544306501	6/22/2012	8/21/2012	718	755	37	418013012
0544306540	130200000	0544306501	8/21/2012	10/17/2012	755	788	33	418013012
0544306540	130200000	0544306501	10/17/2012	12/17/2012	788	821	33	418013012

0544306540	130200000	0544306501	12/17/2012	2/4/2013	821	849	28	418013012
0544306540	130200000	0544306501	2/4/2013	3/4/2013	849	866	17	418013012
0544306540	130200000	0544306501	3/4/2013	4/2/2013	866	882	16	418013012
0544306540	130200000	0544306501	4/2/2013	5/2/2013	882	900	18	418013012
0544306540	130200000	0544306501	5/2/2013	6/4/2013	900	921	21	418013012
0544306540	130200000	0544306501	6/4/2013	7/2/2013	921	945	24	418013012
0544306540	130200000	0544306501	7/2/2013	8/2/2013	945	969	24	418013012
0544306540	130200000	0544306501	8/2/2013	9/4/2013	969	986	17	418013012
0544306540	130200000	0544306501	9/4/2013	10/2/2013	986	1001	15	418013012
0544306540	130200000	0544306501	10/2/2013	11/4/2013	1001	1021	20	418013012
0544306540	130200000	0544306501	11/4/2013	12/3/2013	1021	1038	17	418013012
0544306540	130200000	0544306501	12/3/2013	1/3/2014	1038	1056	18	418013012
0544306540	130200000	0544306501	1/3/2014	2/4/2014	1056	1070	14	418013012
0544306540	130200000	0544306501	2/4/2014	3/4/2014	1070	1080	10	418013012
0544306540	130200000	0544306501	3/4/2014	4/2/2014	1080	1087	7	418013012
1374098985	130200000	1374098950	12/29/2011	2/28/2012	893	928	35	418013013
1374098985	130200000	1374098950	2/28/2012	4/3/2012	928	958.22	30	418013013
1374098985	130200000	1374098950	4/3/2012	4/25/2012	958.22	966	8	418013013
1374098985	130200000	1374098950	4/25/2012	6/22/2012	966	1011	45	418013013
1374098985	130200000	1374098950	6/22/2012	8/21/2012	1011	1055	44	418013013
1374098985	130200000	1374098950	8/21/2012	10/1/2012	1055	1076	21	418013013
1374098985	130200000	1374098950	10/1/2012	12/17/2012	1076	1121	45	418013013
1374098985	130200000	1374098950	12/17/2012	2/4/2013	1121	1143	22	418013013
1374098985	130200000	1374098950	2/4/2013	3/4/2013	1143	1152	9	418013013
1374098985	130200000	1374098950	3/4/2013	4/2/2013	1152	1159	7	418013013
1374098985	130200000	1374098950	4/2/2013	5/2/2013	1159	1170	11	418013013
1374098985	130200000	1374098950	5/2/2013	6/4/2013	1170	1182	12	418013013
1374098985	130200000	1374098950	6/4/2013	7/2/2013	1182	1200	18	418013013
1374098985	130200000	1374098950	7/2/2013	8/2/2013	1200	1212	12	418013013
1374098985	130200000	1374098950	8/2/2013	9/4/2013	1212	1229	17	418013013
1374098985	130200000	1374098950	9/4/2013	10/2/2013	1229	1247	18	418013013
1374098985	130200000	1374098950	10/2/2013	11/4/2013	1247	1264	17	418013013
1374098985	130200000	1374098950	11/4/2013	12/3/2013	1264	1283	19	418013013
1374098985	130200000	1374098950	12/3/2013	1/3/2014	1283	1297	14	418013013
1374098985	130200000	1374098950	1/3/2014	2/4/2014	1297	1312	15	418013013
1374098985	130200000	1374098950	2/4/2014	3/4/2014	1312	1320	8	418013013
1374098985	130200000	1374098950	3/4/2014	4/2/2014	1320	1331	11	418013013
8814089946	130200000	8814089901	12/29/2011	2/28/2012	514	533	19	418013014
8814089946	130200000	8814089901	2/28/2012	4/25/2012	533	551	18	418013014
8814089946	130200000	8814089901	4/25/2012	6/22/2012	551	580	29	418013014
8814089946	130200000	8814089901	6/22/2012	8/21/2012	580	612	32	418013014
8814089946	130200000	8814089901	8/21/2012	10/17/2012	612	642	30	418013014
8814089946	130200000	8814089901	10/17/2012	12/17/2012	642	673	31	418013014
8814089946	130200000	8814089901	12/17/2012	2/4/2013	673	687	14	418013014
8814089946	130200000	8814089901	2/4/2013	3/4/2013	687	695	8	418013014
8814089946	130200000	8814089901	3/4/2013	4/2/2013	695	704	9	418013014
8814089946	130200000	8814089901	4/2/2013	5/2/2013	704	714	10	418013014

8814089946	130200000	8814089901	5/2/2013	6/4/2013	714	731	17	418013014
8814089946	130200000	8814089901	6/4/2013	7/2/2013	731	746	15	418013014
8814089946	130200000	8814089901	7/2/2013	8/2/2013	746	761	15	418013014
8814089946	130200000	8814089901	8/2/2013	9/4/2013	761	778	17	418013014
8814089946	130200000	8814089901	9/4/2013	10/2/2013	778	791	13	418013014
8814089946	130200000	8814089901	10/2/2013	11/4/2013	791	803	12	418013014
8814089946	130200000	8814089901	11/4/2013	12/3/2013	803	812	9	418013014
8814089946	130200000	8814089901	12/3/2013	1/3/2014	812	820	8	418013014
8814089946	130200000	8814089901	1/3/2014	2/4/2014	820	828	8	418013014
8814089946	130200000	8814089901	2/4/2014	3/4/2014	828	835	7	418013014
8814089946	130200000	8814089901	3/4/2014	4/2/2014	835	846	11	418013014
4648427890	130200000	4648427825	12/29/2011	2/28/2012	127	133	6	418013015
4648427890	130200000	4648427825	2/28/2012	4/25/2012	133	138	5	418013015
4648427890	130200000	4648427825	4/25/2012	6/22/2012	138	143	5	418013015
4648427890	130200000	4648427825	6/22/2012	8/21/2012	143	148	5	418013015
4648427890	130200000	4648427825	8/21/2012	10/17/2012	148	152	4	418013015
4648427890	130200000	4648427825	10/17/2012	12/17/2012	152	158	6	418013015
4648427890	130200000	4648427825	12/17/2012	2/4/2013	158	163	5	418013015
4648427890	130200000	4648427825	2/4/2013	3/4/2013	163	165	2	418013015
4648427890	130200000	4648427825	3/4/2013	4/2/2013	165	168	3	418013015
4648427890	130200000	4648427825	4/2/2013	5/2/2013	168	170	2	418013015
4648427890	130200000	4648427825	5/2/2013	6/4/2013	170	172	2	418013015
4648427890	130200000	4648427825	6/4/2013	7/2/2013	172	172	0	418013015
4648427890	130200000	4648427825	7/2/2013	8/2/2013	172	173	1	418013015
4648427890	130200000	4648427825	8/2/2013	9/4/2013	173	174	1	418013015
4648427890	130200000	4648427825	9/4/2013	9/19/2013	174	175	1	418013015
4648427890	130200000	4648427825	9/19/2013	10/2/2013	175	176	1	418013015
4648427890	130200000	4648427825	10/2/2013	11/4/2013	176	184	8	418013015
4648427890	130200000	4648427825	11/4/2013	12/3/2013	184	198	14	418013015
4648427890	130200000	4648427825	12/3/2013	1/3/2014	198	212	14	418013015
4648427890	130200000	4648427825	1/3/2014	2/4/2014	212	226	14	418013015
4648427890	130200000	4648427825	2/4/2014	3/4/2014	226	239	13	418013015
4648427890	130200000	4648427825	3/4/2014	4/2/2014	239	252	13	418013015
4499502541	1302000000	4499502519	12/29/2011	2/28/2012	600	626	26	418013015
4499502541	1302000000	4499502519	2/28/2012	4/25/2012	626	642	16	418013015
4499502541	1302000000	4499502519	4/25/2012	6/22/2012	642	672	30	418013015
4499502541	1302000000	4499502519	6/22/2012	8/21/2012	672	703	31	418013015
4499502541	1302000000	4499502519	8/21/2012	10/17/2012	703	714	11	418013015
4499502541	1302000000	4499502519	10/17/2012	12/17/2012	714	732	18	418013015
4499502541	1302000000	4499502519	12/17/2012	2/4/2013	732	755	23	418013015
4499502541	1302000000	4499502519	2/4/2013	3/4/2013	755	768	13	418013015
4499502541	1302000000	4499502519	3/4/2013	4/2/2013	768	783	15	418013015
4499502541	1302000000	4499502519	4/2/2013	5/2/2013	783	793	10	418013015
4499502541	1302000000	4499502519	5/2/2013	6/4/2013	793	809	16	418013015
4499502541	1302000000	4499502519	6/4/2013	7/2/2013	809	833	24	418013015
4499502541	1302000000	4499502519	7/2/2013	8/2/2013	833	849	16	418013015
4499502541	1302000000	4499502519	8/2/2013	9/4/2013	849	868	19	418013015

4499502541	1302000000	4499502519	9/4/2013	10/2/2013	868	883	15	418013015
4499502541	1302000000	4499502519	10/2/2013	11/4/2013	883	892	9	418013015
4499502541	1302000000	4499502519	11/4/2013	12/3/2013	892	899	7	418013015
4499502541	1302000000	4499502519	12/3/2013	1/3/2014	899	907	8	418013015
4499502541	1302000000	4499502519	1/3/2014	2/4/2014	907	916	9	418013015
4499502541	1302000000	4499502519	2/4/2014	3/4/2014	916	924	8	418013015
4499502541	1302000000	4499502519	3/4/2014	4/2/2014	924	931	7	418013015
4290787186	130200000	4290787184	12/29/2011	2/28/2012	111	113	2	418013016
4290787186	130200000	4290787184	2/28/2012	4/25/2012	113	115	2	418013016
4290787186	130200000	4290787184	4/25/2012	6/22/2012	115	120	5	418013016
4290787186	130200000	4290787184	6/22/2012	8/21/2012	120	126	6	418013016
4290787186	130200000	4290787184	8/21/2012	10/17/2012	126	130	4	418013016
4290787186	130200000	4290787184	10/17/2012	12/17/2012	130	134	4	418013016
4290787186	130200000	4290787184	12/17/2012	2/4/2013	134	136	2	418013016
4290787186	130200000	4290787184	2/4/2013	3/4/2013	136	141	5	418013016
4290787186	130200000	4290787184	3/4/2013	4/2/2013	141	146	5	418013016
4290787186	130200000	4290787184	4/2/2013	5/2/2013	146	148	2	418013016
4290787186	130200000	4290787184	5/2/2013	6/4/2013	148	150	2	418013016
4290787186	130200000	4290787184	6/4/2013	7/2/2013	150	152	2	418013016
4290787186	130200000	4290787184	7/2/2013	8/2/2013	152	155	3	418013016
4290787186	130200000	4290787184	8/2/2013	9/4/2013	155	158	3	418013016
4290787186	130200000	4290787184	9/4/2013	10/2/2013	158	160	2	418013016
4290787186	130200000	4290787184	10/2/2013	11/4/2013	160	161	1	418013016
4290787186	130200000	4290787184	11/4/2013	12/3/2013	161	162	1	418013016
4290787186	130200000	4290787184	12/3/2013	1/3/2014	162	163	1	418013016
4290787186	130200000	4290787184	1/3/2014	2/4/2014	163	163	0	418013016
4290787186	130200000	4290787184	2/4/2014	3/4/2014	163	164	1	418013016
4290787186	130200000	4290787184	3/4/2014	4/2/2014	164	165	1	418013016
4790106607	130200000	4790106640	12/29/2011	2/28/2012	139	143	4	418013017
4790106607	130200000	4790106640	2/28/2012	4/25/2012	143	147	4	418013017
4790106607	130200000	4790106640	4/25/2012	6/22/2012	147	151	4	418013017
4790106607	130200000	4790106640	6/22/2012	8/21/2012	151	155	4	418013017
4790106607	130200000	4790106640	8/21/2012	10/17/2012	155	158	3	418013017
4790106607	130200000	4790106640	10/17/2012	12/17/2012	158	161	3	418013017
4790106607	130200000	4790106640	12/17/2012	2/4/2013	161	163	2	418013017
4790106607	130200000	4790106640	2/4/2013	3/4/2013	163	165	2	418013017
4790106607	130200000	4790106640	3/4/2013	4/2/2013	165	166	1	418013017
4790106607	130200000	4790106640	4/2/2013	5/2/2013	166	167	1	418013017
4790106607	130200000	4790106640	5/2/2013	6/4/2013	167	168	1	418013017
4790106607	130200000	4790106640	6/4/2013	7/2/2013	168	170	2	418013017
4790106607	130200000	4790106640	7/2/2013	8/2/2013	170	171	1	418013017
4790106607	130200000	4790106640	8/2/2013	9/4/2013	171	173	2	418013017
4790106607	130200000	4790106640	9/4/2013	10/2/2013	173	174	1	418013017
4790106607	130200000	4790106640	10/2/2013	11/4/2013	174	175	1	418013017
4790106607	130200000	4790106640	11/4/2013	12/3/2013	175	177	2	418013017
4790106607	130200000	4790106640	12/3/2013	1/3/2014	177	180	3	418013017
4790106607	130200000	4790106640	1/3/2014	2/4/2014	180	181	1	418013017

4790106607	130200000	4790106640	2/4/2014	3/4/2014	181	182	1	418013017
4790106607	130200000	4790106640	3/4/2014	4/2/2014	182	183	1	418013017
1257153947	130200000	1257153943	12/29/2011	2/28/2012	427	445	18	418013018
1257153947	130200000	1257153943	2/28/2012	4/25/2012	445	461	16	418013018
1257153947	130200000	1257153943	4/25/2012	6/22/2012	461	484	23	418013018
1257153947	130200000	1257153943	6/22/2012	8/21/2012	484	512	28	418013018
1257153947	130200000	1257153943	8/21/2012	10/17/2012	512	530	18	418013018
1257153947	130200000	1257153943	10/17/2012	12/17/2012	530	549	19	418013018
1257153947	130200000	1257153943	12/17/2012	2/4/2013	549	565	16	418013018
1257153947	130200000	1257153943	2/4/2013	3/4/2013	565	573	8	418013018
1257153947	130200000	1257153943	3/4/2013	4/2/2013	573	581	8	418013018
1257153947	130200000	1257153943	4/2/2013	5/2/2013	581	589	8	418013018
1257153947	130200000	1257153943	5/2/2013	6/4/2013	589	599	10	418013018
1257153947	130200000	1257153943	6/4/2013	7/2/2013	599	610	11	418013018
1257153947	130200000	1257153943	7/2/2013	8/2/2013	610	625	15	418013018
1257153947	130200000	1257153943	8/2/2013	9/4/2013	625	639	14	418013018
1257153947	130200000	1257153943	9/4/2013	10/2/2013	639	649	10	418013018
1257153947	130200000	1257153943	10/2/2013	11/4/2013	649	659	10	418013018
1257153947	130200000	1257153943	11/4/2013	12/3/2013	659	666	7	418013018
1257153947	130200000	1257153943	12/3/2013	1/3/2014	666	675	9	418013018
1257153947	130200000	1257153943	1/3/2014	2/4/2014	675	683	8	418013018
1257153947	130200000	1257153943	2/4/2014	3/4/2014	683	691	8	418013018
1257153947	130200000	1257153943	3/4/2014	4/2/2014	691	699	8	418013018
4552784650	130200000	4552784685	12/29/2011	2/28/2012	292	312	20	418013019
4552784650	130200000	4552784685	2/28/2012	4/25/2012	312	329	17	418013019
4552784650	130200000	4552784685	4/25/2012	6/22/2012	329	346	17	418013019
4552784650	130200000	4552784685	6/22/2012	8/21/2012	346	364	18	418013019
4552784650	130200000	4552784685	8/21/2012	10/17/2012	364	380	16	418013019
4552784650	130200000	4552784685	10/17/2012	12/17/2012	380	398	18	418013019
4552784650	130200000	4552784685	12/17/2012	2/4/2013	398	413	15	418013019
4552784650	130200000	4552784685	2/4/2013	3/4/2013	413	420	7	418013019
4552784650	130200000	4552784685	3/4/2013	4/2/2013	420	427	7	418013019
4552784650	130200000	4552784685	4/2/2013	5/2/2013	427	436	9	418013019
4552784650	130200000	4552784685	5/2/2013	6/4/2013	436	444	8	418013019
4552784650	130200000	4552784685	6/4/2013	7/2/2013	444	452	8	418013019
4552784650	130200000	4552784685	7/2/2013	8/2/2013	452	460	8	418013019
4552784650	130200000	4552784685	8/2/2013	9/4/2013	460	467	7	418013019
4552784650	130200000	4552784685	9/4/2013	10/2/2013	467	473	6	418013019
4552784650	130200000	4552784685	10/2/2013	11/4/2013	473	479	6	418013019
4552784650	130200000	4552784685	11/4/2013	12/3/2013	479	484	5	418013019
4552784650	130200000	4552784685	12/3/2013	1/3/2014	484	490	6	418013019
4552784650	130200000	4552784685	1/3/2014	2/4/2014	490	497	7	418013019
4552784650	130200000	4552784685	2/4/2014	3/4/2014	497	502	5	418013019
4552784650	130200000	4552784685	3/4/2014	4/2/2014	502	506	4	418013019
0879880723	130200000	0879880784	12/29/2011	3/1/2012	15	15.454	0	418013020
0879880723	130200000	0879880784	3/1/2012	4/25/2012	15.454	15	0	418013020
0879880723	130200000	0879880784	4/25/2012	6/22/2012	15	15	0	418013020

0879880723	130200000	0879880784	6/22/2012	8/21/2012	15	15	0	418013020
0879880723	130200000	0879880784	8/21/2012	10/17/2012	15	15	0	418013020
0879880723	130200000	0879880784	10/17/2012	12/17/2012	15	15	0	418013020
0879880723	130200000	0879880784	12/17/2012	2/4/2013	15	15	0	418013020
0879880723	130200000	0879880784	2/4/2013	3/4/2013	15	15	0	418013020
0879880723	130200000	0879880784	3/4/2013	4/2/2013	15	15	0	418013020
0879880723	130200000	0879880784	4/2/2013	5/2/2013	15	15	0	418013020
0879880723	130200000	0879880784	5/2/2013	6/4/2013	15	15	0	418013020
0879880723	130200000	0879880784	6/4/2013	7/2/2013	15	15	0	418013020
0879880723	130200000	0879880784	7/2/2013	8/2/2013	15	15	0	418013020
0879880723	130200000	0879880784	8/2/2013	9/4/2013	15	15	0	418013020
0879880723	130200000	0879880784	9/4/2013	10/2/2013	15	15	0	418013020
0879880723	130200000	0879880784	10/2/2013	11/4/2013	15	15	0	418013020
0879880723	130200000	0879880784	11/4/2013	12/3/2013	15	15	0	418013020
0879880723	130200000	0879880784	12/3/2013	1/3/2014	15	15	0	418013020
0879880723	130200000	0879880784	1/3/2014	2/4/2014	15	15	0	418013020
0879880723	130200000	0879880784	2/4/2014	3/4/2014	15	15	0	418013020
0879880723	130200000	0879880784	3/4/2014	4/2/2014	15	15	0	418013020
0573685041	130200000	0573685001	12/29/2011	2/28/2012	319	334	15	418013021
0573685041	130200000	0573685001	2/28/2012	4/25/2012	334	349	15	418013021
0573685041	130200000	0573685001	4/25/2012	6/22/2012	349	361	12	418013021
0573685041	130200000	0573685001	6/22/2012	8/21/2012	361	378	17	418013021
0573685041	130200000	0573685001	8/21/2012	10/17/2012	378	396	18	418013021
0573685041	130200000	0573685001	10/17/2012	12/17/2012	396	411	15	418013021
0573685041	130200000	0573685001	12/17/2012	2/4/2013	411	429	18	418013021
0573685041	130200000	0573685001	2/4/2013	3/4/2013	429	436	7	418013021
0573685041	130200000	0573685001	3/4/2013	4/2/2013	436	444	8	418013021
0573685041	130200000	0573685001	4/2/2013	5/2/2013	444	451	7	418013021
0573685041	130200000	0573685001	5/2/2013	6/4/2013	451	459	8	418013021
0573685041	130200000	0573685001	6/4/2013	7/2/2013	459	465	6	418013021
0573685041	130200000	0573685001	7/2/2013	8/2/2013	465	472	7	418013021
0573685041	130200000	0573685001	8/2/2013	9/4/2013	472	480	8	418013021
0573685041	130200000	0573685001	9/4/2013	10/2/2013	480	485	5	418013021
0573685041	130200000	0573685001	10/2/2013	11/4/2013	485	493	8	418013021
0573685041	130200000	0573685001	11/4/2013	12/3/2013	493	498	5	418013021
0573685041	130200000	0573685001	12/3/2013	1/3/2014	498	505	7	418013021
0573685041	130200000	0573685001	1/3/2014	2/4/2014	505	512	7	418013021
0573685041	130200000	0573685001	2/4/2014	3/4/2014	512	518	6	418013021
0573685041	130200000	0573685001	3/4/2014	4/2/2014	518	525	7	418013021
2820221947	130200000	2820221948	12/29/2011	2/28/2012	744	766	22	418013022
2820221947	130200000	2820221948	2/28/2012	4/25/2012	766	783	17	418013022
2820221947	130200000	2820221948	4/25/2012	6/22/2012	783	799	16	418013022
2820221947	130200000	2820221948	6/22/2012	8/21/2012	799	819	20	418013022
2820221947	130200000	2820221948	8/21/2012	10/17/2012	819	840	21	418013022
2820221947	130200000	2820221948	10/17/2012	12/17/2012	840	871	31	418013022
2820221947	130200000	2820221948	12/17/2012	2/4/2013	871	884	13	418013022
2820221947	130200000	2820221948	2/4/2013	3/4/2013	884	892	8	418013022

2820221947	130200000	2820221948	3/4/2013	4/2/2013	892	905	13	418013022
2820221947	130200000	2820221948	4/2/2013	5/2/2013	905	916	11	418013022
2820221947	130200000	2820221948	5/2/2013	6/4/2013	916	932	16	418013022
2820221947	130200000	2820221948	6/4/2013	7/2/2013	932	943	11	418013022
2820221947	130200000	2820221948	7/2/2013	8/2/2013	943	954	11	418013022
2820221947	130200000	2820221948	8/2/2013	9/4/2013	954	968	14	418013022
2820221947	130200000	2820221948	9/4/2013	10/2/2013	968	983	15	418013022
2820221947	130200000	2820221948	10/2/2013	11/4/2013	983	991	8	418013022
2820221947	130200000	2820221948	11/4/2013	12/3/2013	991	996	5	418013022
2820221947	130200000	2820221948	12/3/2013	1/3/2014	996	1003	7	418013022
2820221947	130200000	2820221948	1/3/2014	2/4/2014	1003	1013	10	418013022
2820221947	130200000	2820221948	2/4/2014	3/4/2014	1013	1019	6	418013022
2820221947	130200000	2820221948	3/4/2014	4/2/2014	1019	1026	7	418013022
1256142262	130200000	1256142295	12/30/2011	2/29/2012	245	255	10	418013024
1256142262	130200000	1256142295	2/29/2012	4/26/2012	255	267	12	418013024
1256142262	130200000	1256142295	4/26/2012	6/25/2012	267	278	11	418013024
1256142262	130200000	1256142295	6/25/2012	8/22/2012	278	349	71	418013024
1256142262	130200000	1256142295	8/22/2012	10/18/2012	349	361	12	418013024
1256142262	130200000	1256142295	10/18/2012	12/18/2012	361	371	10	418013024
1256142262	130200000	1256142295	12/18/2012	2/4/2013	371	380	9	418013024
1256142262	130200000	1256142295	2/4/2013	3/4/2013	380	384	4	418013024
1256142262	130200000	1256142295	3/4/2013	4/2/2013	384	390	6	418013024
1256142262	130200000	1256142295	4/2/2013	5/2/2013	390	395	5	418013024
1256142262	130200000	1256142295	5/2/2013	6/4/2013	395	401	6	418013024
1256142262	130200000	1256142295	6/4/2013	7/2/2013	401	406	5	418013024
1256142262	130200000	1256142295	7/2/2013	8/2/2013	406	410	4	418013024
1256142262	130200000	1256142295	8/2/2013	9/4/2013	410	419	9	418013024
1256142262	130200000	1256142295	9/4/2013	10/2/2013	419	424	5	418013024
1256142262	130200000	1256142295	10/2/2013	11/4/2013	424	429	5	418013024
1256142262	130200000	1256142295	11/4/2013	12/3/2013	429	432	3	418013024
1256142262	130200000	1256142295	12/3/2013	1/3/2014	432	436	4	418013024
1256142262	130200000	1256142295	1/3/2014	2/4/2014	436	440	4	418013024
1256142262	130200000	1256142295	2/4/2014	3/4/2014	440	445	5	418013024
1256142262	130200000	1256142295	3/4/2014	4/2/2014	445	449	4	418013024
2646621712	130200000	2646621756	12/30/2011	2/29/2012	364	373	9	418013024
2646621712	130200000	2646621756	2/29/2012	4/26/2012	373	384	11	418013024
2646621712	130200000	2646621756	4/26/2012	6/25/2012	384	403	19	418013024
2646621712	130200000	2646621756	6/25/2012	8/22/2012	403	423	20	418013024
2646621712	130200000	2646621756	8/22/2012	10/18/2012	423	433	10	418013024
2646621712	130200000	2646621756	10/18/2012	12/18/2012	433	442	9	418013024
2646621712	130200000	2646621756	12/18/2012	2/4/2013	442	451	9	418013024
2646621712	130200000	2646621756	2/4/2013	3/4/2013	451	456	5	418013024
2646621712	130200000	2646621756	3/4/2013	4/2/2013	456	458	2	418013024
2646621712	130200000	2646621756	4/2/2013	5/2/2013	458	458	0	418013024
2646621712	130200000	2646621756	5/2/2013	6/4/2013	458	458	0	418013024
2646621712	130200000	2646621756	6/4/2013	7/2/2013	458	459	1	418013024
2646621712	130200000	2646621756	7/2/2013	8/2/2013	459	460	1	418013024

2646621712	130200000	2646621756	8/2/2013	9/4/2013	460	462	2	418013024
2646621712	130200000	2646621756	9/4/2013	10/2/2013	462	464	2	418013024
2646621712	130200000	2646621756	10/2/2013	11/4/2013	464	467	3	418013024
2646621712	130200000	2646621756	11/4/2013	12/3/2013	467	469	2	418013024
2646621712	130200000	2646621756	12/3/2013	1/3/2014	469	472	3	418013024
2646621712	130200000	2646621756	1/3/2014	2/4/2014	472	477	5	418013024
2646621712	130200000	2646621756	2/4/2014	3/4/2014	477	484	7	418013024
2646621712	130200000	2646621756	3/4/2014	4/2/2014	484	490	6	418013024
1297187207	130200000	1297187231	12/30/2011	2/29/2012	233	242	9	418013025
1297187207	130200000	1297187231	2/29/2012	4/26/2012	242	250	8	418013025
1297187207	130200000	1297187231	4/26/2012	6/25/2012	250	261	11	418013025
1297187207	130200000	1297187231	6/25/2012	8/22/2012	261	268	7	418013025
1297187207	130200000	1297187231	8/22/2012	10/18/2012	268	276	8	418013025
1297187207	130200000	1297187231	10/18/2012	12/18/2012	276	283	7	418013025
1297187207	130200000	1297187231	12/18/2012	2/4/2013	283	289	6	418013025
1297187207	130200000	1297187231	2/4/2013	3/4/2013	289	292	3	418013025
1297187207	130200000	1297187231	3/4/2013	4/2/2013	292	296	4	418013025
1297187207	130200000	1297187231	4/2/2013	5/2/2013	296	301	5	418013025
1297187207	130200000	1297187231	5/2/2013	6/4/2013	301	306	5	418013025
1297187207	130200000	1297187231	6/4/2013	7/2/2013	306	311	5	418013025
1297187207	130200000	1297187231	7/2/2013	8/2/2013	311	316	5	418013025
1297187207	130200000	1297187231	8/2/2013	9/4/2013	316	321	5	418013025
1297187207	130200000	1297187231	9/4/2013	10/2/2013	321	324	3	418013025
1297187207	130200000	1297187231	10/2/2013	11/4/2013	324	328	4	418013025
1297187207	130200000	1297187231	11/4/2013	12/3/2013	328	331	3	418013025
1297187207	130200000	1297187231	12/3/2013	1/3/2014	331	334	3	418013025
1297187207	130200000	1297187231	1/3/2014	2/4/2014	334	338	4	418013025
1297187207	130200000	1297187231	2/4/2014	3/4/2014	338	341	3	418013025
1297187207	130200000	1297187231	3/4/2014	4/2/2014	341	343	2	418013025
8754175973	130200000	8754175976	12/29/2011	2/28/2012	276	284	8	418013026
8754175973	130200000	8754175976	2/28/2012	4/25/2012	284	292	8	418013026
8754175973	130200000	8754175976	4/25/2012	6/22/2012	292	303	11	418013026
8754175973	130200000	8754175976	6/22/2012	8/21/2012	303	313	10	418013026
8754175973	130200000	8754175976	8/21/2012	10/17/2012	313	326	13	418013026
8754175973	130200000	8754175976	10/17/2012	12/17/2012	326	335	9	418013026
8754175973	130200000	8754175976	12/17/2012	2/4/2013	335	340	5	418013026
8754175973	130200000	8754175976	2/4/2013	3/4/2013	340	343	3	418013026
8754175973	130200000	8754175976	3/4/2013	4/2/2013	343	348	5	418013026
8754175973	130200000	8754175976	4/2/2013	5/2/2013	348	352	4	418013026
8754175973	130200000	8754175976	5/2/2013	6/4/2013	352	358	6	418013026
8754175973	130200000	8754175976	6/4/2013	7/2/2013	358	362	4	418013026
8754175973	130200000	8754175976	7/2/2013	8/2/2013	362	368	6	418013026
8754175973	130200000	8754175976	8/2/2013	9/4/2013	368	375	7	418013026
8754175973	130200000	8754175976	9/4/2013	10/2/2013	375	378	3	418013026
8754175973	130200000	8754175976	10/2/2013	11/4/2013	378	383	5	418013026
8754175973	130200000	8754175976	11/4/2013	12/3/2013	383	386	3	418013026
8754175973	130200000	8754175976	12/3/2013	1/3/2014	386	388	2	418013026

8754175973	130200000	8754175976	1/3/2014	2/4/2014	388	391	3	418013026
8754175973	130200000	8754175976	2/4/2014	3/4/2014	391	393	2	418013026
8754175973	130200000	8754175976	3/4/2014	4/2/2014	393	396	3	418013026
8081291273	130200000	8081291214	12/29/2011	2/28/2012	213	216	3	418013027
8081291273	130200000	8081291214	2/28/2012	4/25/2012	216	218	2	418013027
8081291273	130200000	8081291214	4/25/2012	6/22/2012	218	221	3	418013027
8081291273	130200000	8081291214	6/22/2012	8/21/2012	221	227	6	418013027
8081291273	130200000	8081291214	8/21/2012	10/17/2012	227	229	2	418013027
8081291273	130200000	8081291214	10/17/2012	12/17/2012	229	248	19	418013027
8081291273	130200000	8081291214	12/17/2012	2/4/2013	248	262	14	418013027
8081291273	130200000	8081291214	2/4/2013	3/4/2013	262	263	1	418013027
8081291273	130200000	8081291214	3/4/2013	4/2/2013	263	263	0	418013027
8081291273	130200000	8081291214	4/2/2013	5/2/2013	263	264	1	418013027
8081291273	130200000	8081291214	5/2/2013	6/4/2013	264	264	0	418013027
8081291273	130200000	8081291214	6/4/2013	7/2/2013	264	265	1	418013027
8081291273	130200000	8081291214	7/2/2013	8/2/2013	265	266	1	418013027
8081291273	130200000	8081291214	8/2/2013	9/4/2013	266	267	1	418013027
8081291273	130200000	8081291214	9/4/2013	10/2/2013	267	267	0	418013027
8081291273	130200000	8081291214	10/2/2013	11/4/2013	267	269	2	418013027
8081291273	130200000	8081291214	11/4/2013	12/3/2013	269	270	1	418013027
8081291273	130200000	8081291214	12/3/2013	1/3/2014	270	270	0	418013027
8081291273	130200000	8081291214	1/3/2014	2/4/2014	270	271	1	418013027
8081291273	130200000	8081291214	2/4/2014	3/4/2014	271	271	0	418013027
8081291273	130200000	8081291214	3/4/2014	4/2/2014	271	271	0	418013027
0560341418	130200000	0560341492	12/29/2011	2/28/2012	40	42	2	418013028
0560341418	130200000	0560341492	2/28/2012	4/25/2012	42	44	2	418013028
0560341418	130200000	0560341492	4/25/2012	6/22/2012	44	46	2	418013028
0560341418	130200000	0560341492	6/22/2012	8/21/2012	46	48	2	418013028
0560341418	130200000	0560341492	8/21/2012	10/17/2012	48	50	2	418013028
0560341418	130200000	0560341492	10/17/2012	12/17/2012	50	52	2	418013028
0560341418	130200000	0560341492	12/17/2012	2/4/2013	52	53	1	418013028
0560341418	130200000	0560341492	2/4/2013	3/4/2013	53	54	1	418013028
0560341418	130200000	0560341492	3/4/2013	4/2/2013	54	55	1	418013028
0560341418	130200000	0560341492	4/2/2013	5/2/2013	55	56	1	418013028
0560341418	130200000	0560341492	5/2/2013	6/4/2013	56	57	1	418013028
0560341418	130200000	0560341492	6/4/2013	7/2/2013	57	58	1	418013028
0560341418	130200000	0560341492	7/2/2013	8/2/2013	58	59	1	418013028
0560341418	130200000	0560341492	8/2/2013	9/4/2013	59	61	2	418013028
0560341418	130200000	0560341492	9/4/2013	10/2/2013	61	61	0	418013028
0560341418	130200000	0560341492	10/2/2013	11/4/2013	61	63	2	418013028
0560341418	130200000	0560341492	11/4/2013	12/3/2013	63	64	1	418013028
0560341418	130200000	0560341492	12/3/2013	1/3/2014	64	65	1	418013028
0560341418	130200000	0560341492	1/3/2014	2/4/2014	65	66	1	418013028
0560341418	130200000	0560341492	2/4/2014	3/4/2014	66	67	1	418013028
0560341418	130200000	0560341492	3/4/2014	4/2/2014	67	68	1	418013028
2187331483	130200000	2187331473	12/29/2011	2/28/2012	471	485	14	418013029
2187331483	130200000	2187331473	2/28/2012	4/25/2012	485	499	14	418013029

2187331483	130200000	2187331473	4/25/2012	6/22/2012	499	524	25	418013029
2187331483	130200000	2187331473	6/22/2012	8/21/2012	524	550	26	418013029
2187331483	130200000	2187331473	8/21/2012	10/17/2012	550	588	38	418013029
2187331483	130200000	2187331473	10/17/2012	12/17/2012	588	613	25	418013029
2187331483	130200000	2187331473	12/17/2012	2/4/2013	613	626	13	418013029
2187331483	130200000	2187331473	2/4/2013	3/4/2013	626	634	8	418013029
2187331483	130200000	2187331473	3/4/2013	4/2/2013	634	641	7	418013029
2187331483	130200000	2187331473	4/2/2013	5/2/2013	641	650	9	418013029
2187331483	130200000	2187331473	5/2/2013	6/4/2013	650	660	10	418013029
2187331483	130200000	2187331473	6/4/2013	7/2/2013	660	672	12	418013029
2187331483	130200000	2187331473	7/2/2013	8/2/2013	672	685	13	418013029
2187331483	130200000	2187331473	8/2/2013	9/4/2013	685	699	14	418013029
2187331483	130200000	2187331473	9/4/2013	10/2/2013	699	709	10	418013029
2187331483	130200000	2187331473	10/2/2013	11/4/2013	709	721	12	418013029
2187331483	130200000	2187331473	11/4/2013	12/3/2013	721	728	7	418013029
2187331483	130200000	2187331473	12/3/2013	1/3/2014	728	736	8	418013029
2187331483	130200000	2187331473	1/3/2014	2/4/2014	736	744	8	418013029
2187331483	130200000	2187331473	2/4/2014	3/4/2014	744	752	8	418013029
2187331483	130200000	2187331473	3/4/2014	4/2/2014	752	762	10	418013029
7438459179	130200000	7438459117	12/29/2011	2/28/2012	958	995	37	418013030
7438459179	130200000	7438459117	2/28/2012	4/25/2012	995	1029	34	418013030
7438459179	130200000	7438459117	4/25/2012	6/22/2012	1029	1074	45	418013030
7438459179	130200000	7438459117	6/22/2012	8/21/2012	1074	1121	47	418013030
7438459179	130200000	7438459117	8/21/2012	10/17/2012	1121	1174	53	418013030
7438459179	130200000	7438459117	10/17/2012	12/17/2012	1174	1224	50	418013030
7438459179	130200000	7438459117	12/17/2012	2/4/2013	1224	1259	35	418013030
7438459179	130200000	7438459117	2/4/2013	3/4/2013	1259	1284	25	418013030
7438459179	130200000	7438459117	3/4/2013	4/2/2013	1284	1310	26	418013030
7438459179	130200000	7438459117	4/2/2013	5/2/2013	1310	1342	32	418013030
7438459179	130200000	7438459117	5/2/2013	6/4/2013	1342	1372	30	418013030
7438459179	130200000	7438459117	6/4/2013	7/2/2013	1372	1396	24	418013030
7438459179	130200000	7438459117	7/2/2013	8/2/2013	1396	1421	25	418013030
7438459179	130200000	7438459117	8/2/2013	9/4/2013	1421	1458	37	418013030
7438459179	130200000	7438459117	9/4/2013	10/2/2013	1458	1479	21	418013030
7438459179	130200000	7438459117	10/2/2013	11/4/2013	1479	1507	28	418013030
7438459179	130200000	7438459117	11/4/2013	12/3/2013	1507	1527	20	418013030
7438459179	130200000	7438459117	12/3/2013	1/3/2014	1527	1547	20	418013030
7438459179	130200000	7438459117	1/3/2014	2/4/2014	1547	1567	20	418013030
7438459179	130200000	7438459117	2/4/2014	3/4/2014	1567	1587	20	418013030
7438459179	130200000	7438459117	3/4/2014	4/2/2014	1587	1614	27	418013030
2328449345	1302	2328449368	12/29/2011	2/28/2012	304	315	11	418013032
2328449345	1302	2328449368	2/28/2012	4/25/2012	315	325	10	418013032
2328449345	1302	2328449368	4/25/2012	6/22/2012	325	335	10	418013032
2328449345	1302	2328449368	6/22/2012	8/21/2012	335	345	10	418013032
2328449345	1302	2328449368	8/21/2012	10/17/2012	345	356	11	418013032
2328449345	1302	2328449368	10/17/2012	12/17/2012	356	367	11	418013032
2328449345	1302	2328449368	12/17/2012	2/4/2013	367	376	9	418013032

2328449345	1302	2328449368	2/4/2013	3/4/2013	376	380	4	418013032
2328449345	1302	2328449368	3/4/2013	4/2/2013	380	386	6	418013032
2328449345	1302	2328449368	4/2/2013	5/2/2013	386	392	6	418013032
2328449345	1302	2328449368	5/2/2013	6/4/2013	392	398	6	418013032
2328449345	1302	2328449368	6/4/2013	7/2/2013	398	404	6	418013032
2328449345	1302	2328449368	7/2/2013	7/31/2013	404	407.742	3.742	418013032
2328449345	1302	2328449368	8/1/2013	9/4/2013	407.871	413	5.129	418013032
2328449345	1302	2328449368	9/4/2013	10/2/2013	413	417	4	418013032
2328449345	1302	2328449368	10/2/2013	11/4/2013	417	420	3	418013032
2328449345	1302	2328449368	11/4/2013	12/3/2013	420	423	3	418013032
2328449345	1302	2328449368	12/3/2013	1/3/2014	423	425	2	418013032
2328449345	1302	2328449368	1/3/2014	2/4/2014	425	429	4	418013032
2328449345	1302	2328449368	2/4/2014	3/4/2014	429	433	4	418013032
2328449345	1302	2328449368	3/4/2014	4/2/2014	433	436	3	418013032
7922925376	1302	7922925370	12/29/2011	2/28/2012	545	568	23	418013032
7922925376	1302	7922925370	2/28/2012	4/25/2012	568	591	23	418013032
7922925376	1302	7922925370	4/25/2012	6/22/2012	591	617	26	418013032
7922925376	1302	7922925370	6/22/2012	8/21/2012	617	645	28	418013032
7922925376	1302	7922925370	8/21/2012	10/17/2012	645	670	25	418013032
7922925376	1302	7922925370	10/17/2012	12/17/2012	670	694	24	418013032
7922925376	1302	7922925370	12/17/2012	2/4/2013	694	717	23	418013032
7922925376	1302	7922925370	2/4/2013	3/4/2013	717	727	10	418013032
7922925376	1302	7922925370	3/4/2013	4/2/2013	727	739	12	418013032
7922925376	1302	7922925370	4/2/2013	5/2/2013	739	754	15	418013032
7922925376	1302	7922925370	5/2/2013	6/4/2013	754	770	16	418013032
7922925376	1302	7922925370	6/4/2013	7/2/2013	770	783	13	418013032
7922925376	1302	7922925370	7/2/2013	8/2/2013	783	797	14	418013032
7922925376	1302	7922925370	8/2/2013	9/4/2013	797	813	16	418013032
7922925376	1302	7922925370	9/4/2013	10/2/2013	813	824	11	418013032
7922925376	1302	7922925370	10/2/2013	11/4/2013	824	845	21	418013032
7922925376	1302	7922925370	11/4/2013	12/3/2013	845	856	11	418013032
7922925376	1302	7922925370	12/3/2013	1/3/2014	856	867	11	418013032
7922925376	1302	7922925370	1/3/2014	2/4/2014	867	878	11	418013032
7922925376	1302	7922925370	2/4/2014	3/4/2014	878	887	9	418013032
7922925376	1302	7922925370	3/4/2014	4/2/2014	887	898	11	418013032
2777962342	130200000	2777962388	12/29/2011	2/28/2012	247	259	12	418013033
2777962342	130200000	2777962388	2/28/2012	4/25/2012	259	270	11	418013033
2777962342	130200000	2777962388	4/25/2012	6/22/2012	270	283	13	418013033
2777962342	130200000	2777962388	6/22/2012	8/21/2012	283	296	13	418013033
2777962342	130200000	2777962388	8/21/2012	10/17/2012	296	309	13	418013033
2777962342	130200000	2777962388	10/17/2012	12/17/2012	309	319	10	418013033
2777962342	130200000	2777962388	12/17/2012	2/4/2013	319	327	8	418013033
2777962342	130200000	2777962388	2/4/2013	3/4/2013	327	331	4	418013033
2777962342	130200000	2777962388	3/4/2013	4/2/2013	331	336	5	418013033
2777962342	130200000	2777962388	4/2/2013	5/2/2013	336	340	4	418013033
2777962342	130200000	2777962388	5/2/2013	6/4/2013	340	346	6	418013033
2777962342	130200000	2777962388	6/4/2013	7/2/2013	346	351	5	418013033

2777962342	130200000	2777962388	7/2/2013	8/2/2013	351	357	6	418013033
2777962342	130200000	2777962388	8/2/2013	9/4/2013	357	363	6	418013033
2777962342	130200000	2777962388	9/4/2013	10/2/2013	363	368	5	418013033
2777962342	130200000	2777962388	10/2/2013	11/4/2013	368	374	6	418013033
2777962342	130200000	2777962388	11/4/2013	12/3/2013	374	378	4	418013033
2777962342	130200000	2777962388	12/3/2013	1/3/2014	378	384	6	418013033
2777962342	130200000	2777962388	1/3/2014	2/4/2014	384	390	6	418013033
2777962342	130200000	2777962388	2/4/2014	3/4/2014	390	394	4	418013033
2777962342	130200000	2777962388	3/4/2014	4/2/2014	394	400	6	418013033
9708917784	130200000	9708917733	12/29/2011	2/28/2012	273	288	15	418013034
9708917784	130200000	9708917733	2/28/2012	4/25/2012	288	300	12	418013034
9708917784	130200000	9708917733	4/25/2012	6/22/2012	300	318	18	418013034
9708917784	130200000	9708917733	6/22/2012	8/21/2012	318	335	17	418013034
9708917784	130200000	9708917733	8/21/2012	10/17/2012	335	350	15	418013034
9708917784	130200000	9708917733	10/17/2012	12/17/2012	350	364	14	418013034
9708917784	130200000	9708917733	12/17/2012	2/4/2013	364	375	11	418013034
9708917784	130200000	9708917733	2/4/2013	3/4/2013	375	382	7	418013034
9708917784	130200000	9708917733	3/4/2013	4/2/2013	382	389	7	418013034
9708917784	130200000	9708917733	4/2/2013	5/2/2013	389	397	8	418013034
9708917784	130200000	9708917733	5/2/2013	6/4/2013	397	405	8	418013034
9708917784	130200000	9708917733	6/4/2013	7/2/2013	405	413	8	418013034
9708917784	130200000	9708917733	7/2/2013	8/2/2013	413	421	8	418013034
9708917784	130200000	9708917733	8/2/2013	9/4/2013	421	430	9	418013034
9708917784	130200000	9708917733	9/4/2013	10/2/2013	430	436	6	418013034
9708917784	130200000	9708917733	10/2/2013	11/4/2013	436	443	7	418013034
9708917784	130200000	9708917733	11/4/2013	12/3/2013	443	449	6	418013034
9708917784	130200000	9708917733	12/3/2013	1/3/2014	449	457	8	418013034
9708917784	130200000	9708917733	1/3/2014	2/4/2014	457	465	8	418013034
9708917784	130200000	9708917733	2/4/2014	3/4/2014	465	470	5	418013034
9708917784	130200000	9708917733	3/4/2014	4/2/2014	470	478	8	418013034
5101513407	130200000	5101513492	12/29/2011	2/28/2012	442	460	18	418013035
5101513407	130200000	5101513492	2/28/2012	4/25/2012	460	477	17	418013035
5101513407	130200000	5101513492	4/25/2012	6/22/2012	477	495	18	418013035
5101513407	130200000	5101513492	6/22/2012	8/21/2012	495	517	22	418013035
5101513407	130200000	5101513492	8/21/2012	10/17/2012	517	536	19	418013035
5101513407	130200000	5101513492	10/17/2012	12/17/2012	536	557	21	418013035
5101513407	130200000	5101513492	12/17/2012	2/4/2013	557	571	14	418013035
5101513407	130200000	5101513492	2/4/2013	3/4/2013	571	580	9	418013035
5101513407	130200000	5101513492	3/4/2013	4/2/2013	580	598	18	418013035
5101513407	130200000	5101513492	4/2/2013	5/2/2013	598	608	10	418013035
5101513407	130200000	5101513492	5/2/2013	6/4/2013	608	619	11	418013035
5101513407	130200000	5101513492	6/4/2013	7/2/2013	619	631	12	418013035
5101513407	130200000	5101513492	7/2/2013	8/2/2013	631	645	14	418013035
5101513407	130200000	5101513492	8/2/2013	9/4/2013	645	663	18	418013035
5101513407	130200000	5101513492	9/4/2013	10/2/2013	663	673	10	418013035
5101513407	130200000	5101513492	10/2/2013	11/4/2013	673	683	10	418013035
5101513407	130200000	5101513492	11/4/2013	12/3/2013	683	689	6	418013035

5101513407	130200000	5101513492	12/3/2013	1/3/2014	689	697	8	418013035
5101513407	130200000	5101513492	1/3/2014	2/4/2014	697	705	8	418013035
5101513407	130200000	5101513492	2/4/2014	3/4/2014	705	711	6	418013035
5101513407	130200000	5101513492	3/4/2014	4/2/2014	711	721	10	418013035
8538029880	130200000	8538029881	12/29/2011	2/28/2012	390	404	14	418013037
8538029880	130200000	8538029881	2/28/2012	4/25/2012	404	417	13	418013037
8538029880	130200000	8538029881	4/25/2012	6/22/2012	417	434	17	418013037
8538029880	130200000	8538029881	6/22/2012	8/21/2012	434	452	18	418013037
8538029880	130200000	8538029881	8/21/2012	10/17/2012	452	469	17	418013037
8538029880	130200000	8538029881	10/17/2012	12/17/2012	469	484	15	418013037
8538029880	130200000	8538029881	12/17/2012	2/4/2013	484	497	13	418013037
8538029880	130200000	8538029881	2/4/2013	3/4/2013	497	504	7	418013037
8538029880	130200000	8538029881	3/4/2013	4/2/2013	504	513	9	418013037
8538029880	130200000	8538029881	4/2/2013	5/2/2013	513	522	9	418013037
8538029880	130200000	8538029881	5/2/2013	6/4/2013	522	531	9	418013037
8538029880	130200000	8538029881	6/4/2013	7/2/2013	531	538	7	418013037
8538029880	130200000	8538029881	7/2/2013	8/2/2013	538	545	7	418013037
8538029880	130200000	8538029881	8/2/2013	9/4/2013	545	553	8	418013037
8538029880	130200000	8538029881	9/4/2013	10/2/2013	553	559	6	418013037
8538029880	130200000	8538029881	10/2/2013	11/4/2013	559	565	6	418013037
8538029880	130200000	8538029881	11/4/2013	12/3/2013	565	570	5	418013037
8538029880	130200000	8538029881	12/3/2013	1/3/2014	570	575	5	418013037
8538029880	130200000	8538029881	1/3/2014	2/4/2014	575	580	5	418013037
8538029880	130200000	8538029881	2/4/2014	3/4/2014	580	584	4	418013037
8538029880	130200000	8538029881	3/4/2014	4/2/2014	584	590	6	418013037
2738105780	130200000	2738105765	12/29/2011	2/28/2012	288	300	12	418013039
2738105780	130200000	2738105765	2/28/2012	4/25/2012	300	312	12	418013039
2738105780	130200000	2738105765	4/25/2012	6/22/2012	312	327	15	418013039
2738105780	130200000	2738105765	6/22/2012	8/21/2012	327	351	24	418013039
2738105780	130200000	2738105765	8/21/2012	10/17/2012	351	360	9	418013039
2738105780	130200000	2738105765	10/17/2012	12/17/2012	360	370	10	418013039
2738105780	130200000	2738105765	12/17/2012	2/4/2013	370	377	7	418013039
2738105780	130200000	2738105765	2/4/2013	3/4/2013	377	381	4	418013039
2738105780	130200000	2738105765	3/4/2013	4/2/2013	381	385	4	418013039
2738105780	130200000	2738105765	4/2/2013	5/2/2013	385	389	4	418013039
2738105780	130200000	2738105765	5/2/2013	6/4/2013	389	394	5	418013039
2738105780	130200000	2738105765	6/4/2013	7/2/2013	394	397	3	418013039
2738105780	130200000	2738105765	7/2/2013	8/2/2013	397	400	3	418013039
2738105780	130200000	2738105765	8/2/2013	9/4/2013	400	404	4	418013039
2738105780	130200000	2738105765	9/4/2013	10/2/2013	404	415	11	418013039
2738105780	130200000	2738105765	10/2/2013	11/4/2013	415	426	11	418013039
2738105780	130200000	2738105765	11/4/2013	12/3/2013	426	435	9	418013039
2738105780	130200000	2738105765	12/3/2013	1/3/2014	435	447	12	418013039
2738105780	130200000	2738105765	1/3/2014	2/4/2014	447	473	26	418013039
2738105780	130200000	2738105765	2/4/2014	2/13/2014	473	478	5	418013039
2738105780	130200000	2738105765	2/13/2014	3/4/2014	478	487	9	418013039
2738105780	130200000	2738105765	3/4/2014	4/2/2014	487	503	16	418013039

0649743841	130200000	0649743845	12/29/2011	2/28/2012	336	356	20	418013040
0649743841	130200000	0649743845	2/28/2012	4/25/2012	356	372	16	418013040
0649743841	130200000	0649743845	4/25/2012	6/22/2012	372	402	30	418013040
0649743841	130200000	0649743845	6/22/2012	8/21/2012	402	474	72	418013040
0649743841	130200000	0649743845	8/21/2012	10/17/2012	474	492	18	418013040
0649743841	130200000	0649743845	10/17/2012	12/17/2012	492	504	12	418013040
0649743841	130200000	0649743845	12/17/2012	2/4/2013	504	517	13	418013040
0649743841	130200000	0649743845	2/4/2013	3/4/2013	517	524	7	418013040
0649743841	130200000	0649743845	3/4/2013	4/2/2013	524	532	8	418013040
0649743841	130200000	0649743845	4/2/2013	5/2/2013	532	541	9	418013040
0649743841	130200000	0649743845	5/2/2013	6/4/2013	541	551	10	418013040
0649743841	130200000	0649743845	6/4/2013	7/2/2013	551	560	9	418013040
0649743841	130200000	0649743845	7/2/2013	8/2/2013	560	571	11	418013040
0649743841	130200000	0649743845	8/2/2013	9/4/2013	571	580	9	418013040
0649743841	130200000	0649743845	9/4/2013	10/2/2013	580	587	7	418013040
0649743841	130200000	0649743845	10/2/2013	11/4/2013	587	595	8	418013040
0649743841	130200000	0649743845	11/4/2013	12/3/2013	595	600	5	418013040
0649743841	130200000	0649743845	12/3/2013	1/3/2014	600	610	10	418013040
0649743841	130200000	0649743845	1/3/2014	2/4/2014	610	620	10	418013040
0649743841	130200000	0649743845	2/4/2014	3/4/2014	620	626	6	418013040
0649743841	130200000	0649743845	3/4/2014	4/2/2014	626	632	6	418013040
0992839434	130200000	0992839485	12/29/2011	2/28/2012	796	817	21	418013040
0992839434	130200000	0992839485	2/28/2012	4/25/2012	817	833	16	418013040
0992839434	130200000	0992839485	4/25/2012	6/22/2012	833	853	20	418013040
0992839434	130200000	0992839485	6/22/2012	8/21/2012	853	874	21	418013040
0992839434	130200000	0992839485	8/21/2012	10/17/2012	874	908	34	418013040
0992839434	130200000	0992839485	10/17/2012	12/17/2012	908	928	20	418013040
0992839434	130200000	0992839485	12/17/2012	2/4/2013	928	946	18	418013040
0992839434	130200000	0992839485	2/4/2013	3/4/2013	946	954	8	418013040
0992839434	130200000	0992839485	3/4/2013	4/2/2013	954	966	12	418013040
0992839434	130200000	0992839485	4/2/2013	5/2/2013	966	978	12	418013040
0992839434	130200000	0992839485	5/2/2013	6/4/2013	978	991	13	418013040
0992839434	130200000	0992839485	6/4/2013	7/2/2013	991	1008	17	418013040
0992839434	130200000	0992839485	7/2/2013	8/2/2013	1008	1030	22	418013040
0992839434	130200000	0992839485	8/2/2013	9/4/2013	1030	1050	20	418013040
0992839434	130200000	0992839485	9/4/2013	10/2/2013	1050	1064	14	418013040
0992839434	130200000	0992839485	10/2/2013	11/4/2013	1064	1083	19	418013040
0992839434	130200000	0992839485	11/4/2013	12/3/2013	1083	1092	9	418013040
0992839434	130200000	0992839485	12/3/2013	1/3/2014	1092	1108	16	418013040
0992839434	130200000	0992839485	1/3/2014	2/4/2014	1108	1131	23	418013040
0992839434	130200000	0992839485	2/4/2014	3/4/2014	1131	1153	22	418013040
0992839434	130200000	0992839485	3/4/2014	4/2/2014	1153	1179	26	418013040
3168883335	130200000	3168883333	12/29/2011	2/28/2012	758	786	28	418013041
3168883335	130200000	3168883333	2/28/2012	4/25/2012	786	812	26	418013041
3168883335	130200000	3168883333	4/25/2012	6/22/2012	812	843	31	418013041
3168883335	130200000	3168883333	6/22/2012	8/21/2012	843	889	46	418013041
3168883335	130200000	3168883333	8/21/2012	10/17/2012	889	921	32	418013041

3168883335	130200000	3168883333	10/17/2012	12/17/2012	921	970	49	418013041
3168883335	130200000	3168883333	12/17/2012	2/4/2013	970	988	18	418013041
3168883335	130200000	3168883333	2/4/2013	3/4/2013	988	1001	13	418013041
3168883335	130200000	3168883333	3/4/2013	4/2/2013	1001	1018	17	418013041
3168883335	130200000	3168883333	4/2/2013	5/2/2013	1018	1032	14	418013041
3168883335	130200000	3168883333	5/2/2013	6/4/2013	1032	1048	16	418013041
3168883335	130200000	3168883333	6/4/2013	7/2/2013	1048	1064	16	418013041
3168883335	130200000	3168883333	7/2/2013	8/2/2013	1064	1082	18	418013041
3168883335	130200000	3168883333	8/2/2013	9/4/2013	1082	1112	30	418013041
3168883335	130200000	3168883333	9/4/2013	10/2/2013	1112	1129	17	418013041
3168883335	130200000	3168883333	10/2/2013	11/4/2013	1129	1145	16	418013041
3168883335	130200000	3168883333	11/4/2013	12/3/2013	1145	1156	11	418013041
3168883335	130200000	3168883333	12/3/2013	1/3/2014	1156	1167	11	418013041
3168883335	130200000	3168883333	1/3/2014	2/4/2014	1167	1178	11	418013041
3168883335	130200000	3168883333	2/4/2014	3/4/2014	1178	1186	8	418013041
3168883335	130200000	3168883333	3/4/2014	4/2/2014	1186	1198	12	418013041
4602619959	130200000	4602619969	12/29/2011	2/28/2012	631	658	27	418013042
4602619959	130200000	4602619969	2/28/2012	4/25/2012	658	680	22	418013042
4602619959	130200000	4602619969	4/25/2012	6/22/2012	680	710	30	418013042
4602619959	130200000	4602619969	6/22/2012	8/21/2012	710	756	46	418013042
4602619959	130200000	4602619969	8/21/2012	10/17/2012	756	787	31	418013042
4602619959	130200000	4602619969	10/17/2012	12/17/2012	787	813	26	418013042
4602619959	130200000	4602619969	12/17/2012	2/4/2013	813	829	16	418013042
4602619959	130200000	4602619969	2/4/2013	3/4/2013	829	839	10	418013042
4602619959	130200000	4602619969	3/4/2013	4/2/2013	839	849	10	418013042
4602619959	130200000	4602619969	4/2/2013	5/2/2013	849	863	14	418013042
4602619959	130200000	4602619969	5/2/2013	6/4/2013	863	886	23	418013042
4602619959	130200000	4602619969	6/4/2013	7/2/2013	886	904	18	418013042
4602619959	130200000	4602619969	7/2/2013	8/2/2013	904	923	19	418013042
4602619959	130200000	4602619969	8/2/2013	9/4/2013	923	944	21	418013042
4602619959	130200000	4602619969	9/4/2013	10/2/2013	944	958	14	418013042
4602619959	130200000	4602619969	10/2/2013	11/4/2013	958	969	11	418013042
4602619959	130200000	4602619969	11/4/2013	12/3/2013	969	979	10	418013042
4602619959	130200000	4602619969	12/3/2013	1/3/2014	979	986	7	418013042
4602619959	130200000	4602619969	1/3/2014	2/4/2014	986	993	7	418013042
4602619959	130200000	4602619969	2/4/2014	3/4/2014	993	999	6	418013042
4602619959	130200000	4602619969	3/4/2014	4/2/2014	999	1009	10	418013042
6891409519	130200000	6891409511	12/29/2011	2/28/2012	138	144	6	418013042
6891409519	130200000	6891409511	2/28/2012	4/25/2012	144	148	4	418013042
6891409519	130200000	6891409511	4/25/2012	6/22/2012	148	155	7	418013042
6891409519	130200000	6891409511	6/22/2012	8/21/2012	155	165	10	418013042
6891409519	130200000	6891409511	8/21/2012	10/17/2012	165	170	5	418013042
6891409519	130200000	6891409511	10/17/2012	12/17/2012	170	174	4	418013042
6891409519	130200000	6891409511	12/17/2012	2/4/2013	174	181	7	418013042
6891409519	130200000	6891409511	2/4/2013	3/4/2013	181	183	2	418013042
6891409519	130200000	6891409511	3/4/2013	4/2/2013	183	185	2	418013042
6891409519	130200000	6891409511	4/2/2013	5/2/2013	185	189	4	418013042

6891409519	130200000	6891409511	5/2/2013	6/4/2013	189	192	3	418013042
6891409519	130200000	6891409511	6/4/2013	7/2/2013	192	194	2	418013042
6891409519	130200000	6891409511	7/2/2013	8/2/2013	194	198	4	418013042
6891409519	130200000	6891409511	8/2/2013	9/4/2013	198	204	6	418013042
6891409519	130200000	6891409511	9/4/2013	10/2/2013	204	207	3	418013042
6891409519	130200000	6891409511	10/2/2013	11/4/2013	207	210	3	418013042
6891409519	130200000	6891409511	11/4/2013	12/3/2013	210	213	3	418013042
6891409519	130200000	6891409511	12/3/2013	1/3/2014	213	216	3	418013042
6891409519	130200000	6891409511	1/3/2014	2/4/2014	216	220	4	418013042
6891409519	130200000	6891409511	2/4/2014	3/4/2014	220	222	2	418013042
6891409519	130200000	6891409511	3/4/2014	4/2/2014	222	225	3	418013042
1992283539	130200000	1992283548	12/29/2011	2/28/2012	453	459	6	418013043
1992283539	130200000	1992283548	2/28/2012	4/25/2012	459	463	4	418013043
1992283539	130200000	1992283548	4/25/2012	6/22/2012	463	470	7	418013043
1992283539	130200000	1992283548	6/22/2012	8/21/2012	470	476	6	418013043
1992283539	130200000	1992283548	8/21/2012	10/17/2012	476	480	4	418013043
1992283539	130200000	1992283548	10/17/2012	12/17/2012	480	484	4	418013043
1992283539	130200000	1992283548	12/17/2012	2/4/2013	484	488	4	418013043
1992283539	130200000	1992283548	2/4/2013	3/4/2013	488	490	2	418013043
1992283539	130200000	1992283548	3/4/2013	4/2/2013	490	494	4	418013043
1992283539	130200000	1992283548	4/2/2013	5/2/2013	494	496	2	418013043
1992283539	130200000	1992283548	5/2/2013	6/4/2013	496	498	2	418013043
1992283539	130200000	1992283548	6/4/2013	7/2/2013	498	500	2	418013043
1992283539	130200000	1992283548	7/2/2013	8/2/2013	500	503	3	418013043
1992283539	130200000	1992283548	8/2/2013	9/4/2013	503	506	3	418013043
1992283539	130200000	1992283548	9/4/2013	10/2/2013	506	510	4	418013043
1992283539	130200000	1992283548	10/2/2013	11/4/2013	510	512	2	418013043
1992283539	130200000	1992283548	11/4/2013	12/3/2013	512	515	3	418013043
1992283539	130200000	1992283548	12/3/2013	1/3/2014	515	518	3	418013043
1992283539	130200000	1992283548	1/3/2014	2/4/2014	518	521	3	418013043
1992283539	130200000	1992283548	2/4/2014	3/4/2014	521	523	2	418013043
1992283539	130200000	1992283548	3/4/2014	4/2/2014	523	526	3	418013043
5783853172	130200000	5783853183	12/29/2011	2/28/2012	417	430	13	418013044
5783853172	130200000	5783853183	2/28/2012	4/25/2012	430	444	14	418013044
5783853172	130200000	5783853183	4/25/2012	6/22/2012	444	471	27	418013044
5783853172	130200000	5783853183	6/22/2012	8/21/2012	471	496	25	418013044
5783853172	130200000	5783853183	8/21/2012	10/17/2012	496	509	13	418013044
5783853172	130200000	5783853183	10/17/2012	12/17/2012	509	522	13	418013044
5783853172	130200000	5783853183	12/17/2012	2/4/2013	522	530	8	418013044
5783853172	130200000	5783853183	2/4/2013	3/4/2013	530	536	6	418013044
5783853172	130200000	5783853183	3/4/2013	4/2/2013	536	543	7	418013044
5783853172	130200000	5783853183	4/2/2013	5/2/2013	543	549	6	418013044
5783853172	130200000	5783853183	5/2/2013	6/4/2013	549	559	10	418013044
5783853172	130200000	5783853183	6/4/2013	7/2/2013	559	570	11	418013044
5783853172	130200000	5783853183	7/2/2013	8/2/2013	570	584	14	418013044
5783853172	130200000	5783853183	8/2/2013	9/4/2013	584	597	13	418013044
5783853172	130200000	5783853183	9/4/2013	10/2/2013	597	605	8	418013044

5783853172	130200000	5783853183	10/2/2013	11/4/2013	605	612	7	418013044
5783853172	130200000	5783853183	11/4/2013	12/3/2013	612	619	7	418013044
5783853172	130200000	5783853183	12/3/2013	1/3/2014	619	627	8	418013044
5783853172	130200000	5783853183	1/3/2014	2/4/2014	627	637	10	418013044
5783853172	130200000	5783853183	2/4/2014	3/4/2014	637	644	7	418013044
5783853172	130200000	5783853183	3/4/2014	4/2/2014	644	653	9	418013044
6415068358	130200000	6415068324	12/29/2011	2/28/2012	332	340	8	418013045
6415068358	130200000	6415068324	2/28/2012	4/25/2012	340	350	10	418013045
6415068358	130200000	6415068324	4/25/2012	6/22/2012	350	360	10	418013045
6415068358	130200000	6415068324	6/22/2012	8/21/2012	360	372	12	418013045
6415068358	130200000	6415068324	8/21/2012	10/17/2012	372	380	8	418013045
6415068358	130200000	6415068324	10/17/2012	12/17/2012	380	388	8	418013045
6415068358	130200000	6415068324	12/17/2012	2/4/2013	388	395	7	418013045
6415068358	130200000	6415068324	2/4/2013	3/4/2013	395	400	5	418013045
6415068358	130200000	6415068324	3/4/2013	4/2/2013	400	404	4	418013045
6415068358	130200000	6415068324	4/2/2013	5/2/2013	404	409	5	418013045
6415068358	130200000	6415068324	5/2/2013	6/4/2013	409	415	6	418013045
6415068358	130200000	6415068324	6/4/2013	7/2/2013	415	421	6	418013045
6415068358	130200000	6415068324	7/2/2013	8/2/2013	421	427	6	418013045
6415068358	130200000	6415068324	8/2/2013	9/4/2013	427	434	7	418013045
6415068358	130200000	6415068324	9/4/2013	10/2/2013	434	439	5	418013045
6415068358	130200000	6415068324	10/2/2013	11/4/2013	439	442	3	418013045
6415068358	130200000	6415068324	11/4/2013	12/3/2013	442	446	4	418013045
6415068358	130200000	6415068324	12/3/2013	1/3/2014	446	451	5	418013045
6415068358	130200000	6415068324	1/3/2014	2/4/2014	451	456	5	418013045
6415068358	130200000	6415068324	2/4/2014	3/4/2014	456	460	4	418013045
6415068358	130200000	6415068324	3/4/2014	4/2/2014	460	464	4	418013045
3435207090	130200000	3435207053	12/29/2011	2/28/2012	420	433	13	418013046
3435207090	130200000	3435207053	2/28/2012	4/25/2012	433	445	12	418013046
3435207090	130200000	3435207053	4/25/2012	6/22/2012	445	457	12	418013046
3435207090	130200000	3435207053	6/22/2012	8/21/2012	457	472	15	418013046
3435207090	130200000	3435207053	8/21/2012	10/17/2012	472	486	14	418013046
3435207090	130200000	3435207053	10/17/2012	12/17/2012	486	498	12	418013046
3435207090	130200000	3435207053	12/17/2012	2/4/2013	498	509	11	418013046
3435207090	130200000	3435207053	2/4/2013	3/4/2013	509	518	9	418013046
3435207090	130200000	3435207053	3/4/2013	4/2/2013	518	525	7	418013046
3435207090	130200000	3435207053	4/2/2013	5/2/2013	525	532	7	418013046
3435207090	130200000	3435207053	5/2/2013	6/4/2013	532	539	7	418013046
3435207090	130200000	3435207053	6/4/2013	7/2/2013	539	546	7	418013046
3435207090	130200000	3435207053	7/2/2013	8/2/2013	546	558	12	418013046
3435207090	130200000	3435207053	8/2/2013	9/4/2013	558	567	9	418013046
3435207090	130200000	3435207053	9/4/2013	10/2/2013	567	575	8	418013046
3435207090	130200000	3435207053	10/2/2013	11/4/2013	575	582	7	418013046
3435207090	130200000	3435207053	11/4/2013	12/3/2013	582	588	6	418013046
3435207090	130200000	3435207053	12/3/2013	1/3/2014	588	595	7	418013046
3435207090	130200000	3435207053	1/3/2014	2/4/2014	595	602	7	418013046
3435207090	130200000	3435207053	2/4/2014	3/4/2014	602	608	6	418013046

3435207090	130200000	3435207053	3/4/2014	4/2/2014	608	616	8	418013046
2647746758	130200000	2647746792	12/29/2011	2/28/2012	192	215	23	418013048
2647746758	130200000	2647746792	2/28/2012	4/25/2012	215	228	13	418013048
2647746758	130200000	2647746792	4/25/2012	6/22/2012	228	237	9	418013048
2647746758	130200000	2647746792	6/22/2012	8/21/2012	237	258	21	418013048
2647746758	130200000	2647746792	8/21/2012	10/17/2012	258	277	19	418013048
2647746758	130200000	2647746792	10/17/2012	12/17/2012	277	284	7	418013048
2647746758	130200000	2647746792	12/17/2012	2/4/2013	284	289	5	418013048
2647746758	130200000	2647746792	2/4/2013	3/4/2013	289	293	4	418013048
2647746758	130200000	2647746792	3/4/2013	4/2/2013	293	298	5	418013048
2647746758	130200000	2647746792	4/2/2013	5/2/2013	298	302	4	418013048
2647746758	130200000	2647746792	5/2/2013	6/4/2013	302	307	5	418013048
2647746758	130200000	2647746792	6/4/2013	7/2/2013	307	316	9	418013048
2647746758	130200000	2647746792	7/2/2013	8/2/2013	316	327	11	418013048
2647746758	130200000	2647746792	8/2/2013	9/4/2013	327	339	12	418013048
2647746758	130200000	2647746792	9/4/2013	10/2/2013	339	344	5	418013048
2647746758	130200000	2647746792	10/2/2013	11/4/2013	344	348	4	418013048
2647746758	130200000	2647746792	11/4/2013	12/3/2013	348	352	4	418013048
2647746758	130200000	2647746792	12/3/2013	1/3/2014	352	357	5	418013048
2647746758	130200000	2647746792	1/3/2014	2/4/2014	357	362	5	418013048
2647746758	130200000	2647746792	2/4/2014	3/4/2014	362	366	4	418013048
2647746758	130200000	2647746792	3/4/2014	4/2/2014	366	369	3	418013048
4502792971	130200000	4502792994	12/29/2011	2/28/2012	231	245	14	418013049
4502792971	130200000	4502792994	2/28/2012	4/25/2012	245	255	10	418013049
4502792971	130200000	4502792994	4/25/2012	6/22/2012	255	264	9	418013049
4502792971	130200000	4502792994	6/22/2012	8/21/2012	264	275	11	418013049
4502792971	130200000	4502792994	8/21/2012	10/17/2012	275	282	7	418013049
4502792971	130200000	4502792994	10/17/2012	12/17/2012	282	290	8	418013049
4502792971	130200000	4502792994	12/17/2012	2/4/2013	290	299	9	418013049
4502792971	130200000	4502792994	2/4/2013	3/4/2013	299	305	6	418013049
4502792971	130200000	4502792994	3/4/2013	4/2/2013	305	314	9	418013049
4502792971	130200000	4502792994	4/2/2013	5/2/2013	314	325	11	418013049
4502792971	130200000	4502792994	5/2/2013	6/4/2013	325	331	6	418013049
4502792971	130200000	4502792994	6/4/2013	7/2/2013	331	334	3	418013049
4502792971	130200000	4502792994	7/2/2013	8/2/2013	334	339	5	418013049
4502792971	130200000	4502792994	8/2/2013	9/4/2013	339	343	4	418013049
4502792971	130200000	4502792994	9/4/2013	10/2/2013	343	348	5	418013049
4502792971	130200000	4502792994	10/2/2013	11/4/2013	348	353	5	418013049
4502792971	130200000	4502792994	11/4/2013	12/3/2013	353	357	4	418013049
4502792971	130200000	4502792994	12/3/2013	1/3/2014	357	361	4	418013049
4502792971	130200000	4502792994	1/3/2014	2/4/2014	361	366	5	418013049
4502792971	130200000	4502792994	2/4/2014	3/4/2014	366	369	3	418013049
4502792971	130200000	4502792994	3/4/2014	4/2/2014	369	372	3	418013049
3186213023	130200000	3186213065	12/29/2011	2/28/2012	945	1010	65	418013050
3186213023	130200000	3186213065	2/28/2012	4/25/2012	1010	1054	44	418013050
3186213023	130200000	3186213065	4/25/2012	6/22/2012	1054	1100	46	418013050
3186213023	130200000	3186213065	6/22/2012	8/21/2012	1100	1144	44	418013050

3186213023	130200000	3186213065	8/21/2012	10/17/2012	1144	1166	22	418013050
3186213023	130200000	3186213065	10/17/2012	12/17/2012	1166	1195	29	418013050
3186213023	130200000	3186213065	12/17/2012	2/4/2013	1195	1214	19	418013050
3186213023	130200000	3186213065	2/4/2013	3/4/2013	1214	1228	14	418013050
3186213023	130200000	3186213065	3/4/2013	4/2/2013	1228	1242	14	418013050
3186213023	130200000	3186213065	4/2/2013	5/2/2013	1242	1265	23	418013050
3186213023	130200000	3186213065	5/2/2013	6/4/2013	1265	1312	47	418013050
3186213023	130200000	3186213065	6/4/2013	7/2/2013	1312	1333	21	418013050
3186213023	130200000	3186213065	7/2/2013	8/2/2013	1333	1355	22	418013050
3186213023	130200000	3186213065	8/2/2013	9/4/2013	1355	1378	23	418013050
3186213023	130200000	3186213065	9/4/2013	10/2/2013	1378	1396	18	418013050
3186213023	130200000	3186213065	10/2/2013	11/4/2013	1396	1420	24	418013050
3186213023	130200000	3186213065	11/4/2013	12/3/2013	1420	1445	25	418013050
3186213023	130200000	3186213065	12/3/2013	1/3/2014	1445	1468	23	418013050
3186213023	130200000	3186213065	1/3/2014	2/4/2014	1468	1492	24	418013050
3186213023	130200000	3186213065	2/4/2014	3/4/2014	1492	1514	22	418013050
3186213023	130200000	3186213065	3/4/2014	4/2/2014	1514	1537	23	418013050
6397745174	130200000	6397745170	12/29/2011	2/28/2012	352	367	15	418013051
6397745174	130200000	6397745170	2/28/2012	4/25/2012	367	379	12	418013051
6397745174	130200000	6397745170	4/25/2012	6/22/2012	379	388	9	418013051
6397745174	130200000	6397745170	6/22/2012	8/21/2012	388	402	14	418013051
6397745174	130200000	6397745170	8/21/2012	10/17/2012	402	420	18	418013051
6397745174	130200000	6397745170	10/17/2012	12/17/2012	420	435	15	418013051
6397745174	130200000	6397745170	12/17/2012	2/4/2013	435	445	10	418013051
6397745174	130200000	6397745170	2/4/2013	3/4/2013	445	451	6	418013051
6397745174	130200000	6397745170	3/4/2013	4/2/2013	451	457	6	418013051
6397745174	130200000	6397745170	4/2/2013	5/2/2013	457	464	7	418013051
6397745174	130200000	6397745170	5/2/2013	6/4/2013	464	473	9	418013051
6397745174	130200000	6397745170	6/4/2013	7/2/2013	473	486	13	418013051
6397745174	130200000	6397745170	7/2/2013	8/2/2013	486	493	7	418013051
6397745174	130200000	6397745170	8/2/2013	9/4/2013	493	507	14	418013051
6397745174	130200000	6397745170	9/4/2013	10/2/2013	507	513	6	418013051
6397745174	130200000	6397745170	10/2/2013	11/4/2013	513	521	8	418013051
6397745174	130200000	6397745170	11/4/2013	12/3/2013	521	529	8	418013051
6397745174	130200000	6397745170	12/3/2013	1/3/2014	529	535	6	418013051
6397745174	130200000	6397745170	1/3/2014	2/4/2014	535	542	7	418013051
6397745174	130200000	6397745170	2/4/2014	3/4/2014	542	549	7	418013051
6397745174	130200000	6397745170	3/4/2014	4/2/2014	549	555	6	418013051
3689480170	130200000	3689480154	12/29/2011	2/28/2012	249	254	5	418013052
3689480170	130200000	3689480154	2/28/2012	4/25/2012	254	260	6	418013052
3689480170	130200000	3689480154	4/25/2012	6/22/2012	260	269	9	418013052
3689480170	130200000	3689480154	6/22/2012	8/21/2012	269	273	4	418013052
3689480170	130200000	3689480154	8/21/2012	10/17/2012	273	279	6	418013052
3689480170	130200000	3689480154	10/17/2012	12/17/2012	279	295	16	418013052
3689480170	130200000	3689480154	12/17/2012	2/4/2013	295	305	10	418013052
3689480170	130200000	3689480154	2/4/2013	3/4/2013	305	312	7	418013052
3689480170	130200000	3689480154	3/4/2013	4/2/2013	312	318	6	418013052

3689480170	130200000	3689480154	4/2/2013	5/2/2013	318	322	4	418013052
3689480170	130200000	3689480154	5/2/2013	6/4/2013	322	328	6	418013052
3689480170	130200000	3689480154	6/4/2013	7/2/2013	328	333	5	418013052
3689480170	130200000	3689480154	7/2/2013	8/2/2013	333	338	5	418013052
3689480170	130200000	3689480154	8/2/2013	9/4/2013	338	344	6	418013052
3689480170	130200000	3689480154	9/4/2013	10/2/2013	344	346	2	418013052
3689480170	130200000	3689480154	10/2/2013	11/4/2013	346	354	8	418013052
3689480170	130200000	3689480154	11/4/2013	12/3/2013	354	362	8	418013052
3689480170	130200000	3689480154	12/3/2013	1/3/2014	362	368	6	418013052
3689480170	130200000	3689480154	1/3/2014	2/4/2014	368	376	8	418013052
3689480170	130200000	3689480154	2/4/2014	3/4/2014	376	381	5	418013052
3689480170	130200000	3689480154	3/4/2014	4/2/2014	381	387	6	418013052
9009537048	130200000	9009537071	12/29/2011	2/28/2012	551	573	22	418013053
9009537048	130200000	9009537071	2/28/2012	4/25/2012	573	596	23	418013053
9009537048	130200000	9009537071	4/25/2012	6/22/2012	596	625	29	418013053
9009537048	130200000	9009537071	6/22/2012	8/21/2012	625	666	41	418013053
9009537048	130200000	9009537071	8/21/2012	10/17/2012	666	700	34	418013053
9009537048	130200000	9009537071	10/17/2012	12/17/2012	700	741	41	418013053
9009537048	130200000	9009537071	12/17/2012	2/4/2013	741	763	22	418013053
9009537048	130200000	9009537071	2/4/2013	3/4/2013	763	776	13	418013053
9009537048	130200000	9009537071	3/4/2013	4/2/2013	776	786	10	418013053
9009537048	130200000	9009537071	4/2/2013	5/2/2013	786	798	12	418013053
9009537048	130200000	9009537071	5/2/2013	6/4/2013	798	813	15	418013053
9009537048	130200000	9009537071	6/4/2013	7/2/2013	813	826	13	418013053
9009537048	130200000	9009537071	7/2/2013	8/2/2013	826	843	17	418013053
9009537048	130200000	9009537071	8/2/2013	9/4/2013	843	873	30	418013053
9009537048	130200000	9009537071	9/4/2013	10/2/2013	873	891	18	418013053
9009537048	130200000	9009537071	10/2/2013	11/4/2013	891	902	11	418013053
9009537048	130200000	9009537071	11/4/2013	12/3/2013	902	913	11	418013053
9009537048	130200000	9009537071	12/3/2013	1/3/2014	913	924	11	418013053
9009537048	130200000	9009537071	1/3/2014	2/4/2014	924	935	11	418013053
9009537048	130200000	9009537071	2/4/2014	3/4/2014	935	947	12	418013053
9009537048	130200000	9009537071	3/4/2014	4/2/2014	947	957	10	418013053
3766532257	130200000	3766532270	12/29/2011	2/28/2012	363	381	18	418013054
3766532257	130200000	3766532270	2/28/2012	4/25/2012	381	395	14	418013054
3766532257	130200000	3766532270	4/25/2012	6/22/2012	395	412	17	418013054
3766532257	130200000	3766532270	6/22/2012	8/21/2012	412	432	20	418013054
3766532257	130200000	3766532270	8/21/2012	10/17/2012	432	448	16	418013054
3766532257	130200000	3766532270	10/17/2012	12/17/2012	448	467	19	418013054
3766532257	130200000	3766532270	12/17/2012	2/4/2013	467	483	16	418013054
3766532257	130200000	3766532270	2/4/2013	3/4/2013	483	494	11	418013054
3766532257	130200000	3766532270	3/4/2013	4/2/2013	494	503	9	418013054
3766532257	130200000	3766532270	4/2/2013	5/2/2013	503	514	11	418013054
3766532257	130200000	3766532270	5/2/2013	6/4/2013	514	527	13	418013054
3766532257	130200000	3766532270	6/4/2013	7/2/2013	527	539	12	418013054
3766532257	130200000	3766532270	7/2/2013	8/2/2013	539	550	11	418013054
3766532257	130200000	3766532270	8/2/2013	9/4/2013	550	561	11	418013054

3766532257	130200000	3766532270	9/4/2013	10/2/2013	561	569	8	418013054
3766532257	130200000	3766532270	10/2/2013	11/4/2013	569	579	10	418013054
3766532257	130200000	3766532270	11/4/2013	12/3/2013	579	587	8	418013054
3766532257	130200000	3766532270	12/3/2013	1/3/2014	587	595	8	418013054
3766532257	130200000	3766532270	1/3/2014	2/4/2014	595	606	11	418013054
3766532257	130200000	3766532270	2/4/2014	3/4/2014	606	613	7	418013054
3766532257	130200000	3766532270	3/4/2014	4/2/2014	613	621	8	418013054
2903269913	130200000	2903269900	12/29/2011	2/28/2012	398	417	19	418013055
2903269913	130200000	2903269900	2/28/2012	4/25/2012	417	432	15	418013055
2903269913	130200000	2903269900	4/25/2012	6/22/2012	432	449	17	418013055
2903269913	130200000	2903269900	6/22/2012	8/21/2012	449	465	16	418013055
2903269913	130200000	2903269900	8/21/2012	10/17/2012	465	483	18	418013055
2903269913	130200000	2903269900	10/17/2012	12/17/2012	483	499	16	418013055
2903269913	130200000	2903269900	12/17/2012	2/4/2013	499	514	15	418013055
2903269913	130200000	2903269900	2/4/2013	3/4/2013	514	522	8	418013055
2903269913	130200000	2903269900	3/4/2013	4/2/2013	522	528	6	418013055
2903269913	130200000	2903269900	4/2/2013	5/2/2013	528	536	8	418013055
2903269913	130200000	2903269900	5/2/2013	6/4/2013	536	546	10	418013055
2903269913	130200000	2903269900	6/4/2013	7/2/2013	546	553	7	418013055
2903269913	130200000	2903269900	7/2/2013	8/2/2013	553	561	8	418013055
2903269913	130200000	2903269900	8/2/2013	9/4/2013	561	571	10	418013055
2903269913	130200000	2903269900	9/4/2013	10/2/2013	571	579	8	418013055
2903269913	130200000	2903269900	10/2/2013	11/4/2013	579	588	9	418013055
2903269913	130200000	2903269900	11/4/2013	12/3/2013	588	597	9	418013055
2903269913	130200000	2903269900	12/3/2013	1/3/2014	597	609	12	418013055
2903269913	130200000	2903269900	1/3/2014	2/4/2014	609	621	12	418013055
2903269913	130200000	2903269900	2/4/2014	3/4/2014	621	630	9	418013055
2903269913	130200000	2903269900	3/4/2014	4/2/2014	630	638	8	418013055
4017629705	130200000	4017629720	12/29/2011	2/28/2012	763	791	28	418013056
4017629705	130200000	4017629720	2/28/2012	4/25/2012	791	823	32	418013056
4017629705	130200000	4017629720	4/25/2012	6/22/2012	823	859	36	418013056
4017629705	130200000	4017629720	6/22/2012	8/21/2012	859	899	40	418013056
4017629705	130200000	4017629720	8/21/2012	10/17/2012	899	932	33	418013056
4017629705	130200000	4017629720	10/17/2012	12/17/2012	932	970	38	418013056
4017629705	130200000	4017629720	12/17/2012	2/4/2013	970	1002	32	418013056
4017629705	130200000	4017629720	2/4/2013	3/4/2013	1002	1022	20	418013056
4017629705	130200000	4017629720	3/4/2013	4/2/2013	1022	1041	19	418013056
4017629705	130200000	4017629720	4/2/2013	5/2/2013	1041	1062	21	418013056
4017629705	130200000	4017629720	5/2/2013	6/4/2013	1062	1092	30	418013056
4017629705	130200000	4017629720	6/4/2013	7/2/2013	1092	1106	14	418013056
4017629705	130200000	4017629720	7/2/2013	8/2/2013	1106	1124	18	418013056
4017629705	130200000	4017629720	8/2/2013	9/4/2013	1124	1141	17	418013056
4017629705	130200000	4017629720	9/4/2013	10/2/2013	1141	1156	15	418013056
4017629705	130200000	4017629720	10/2/2013	11/4/2013	1156	1171	15	418013056
4017629705	130200000	4017629720	11/4/2013	12/3/2013	1171	1185	14	418013056
4017629705	130200000	4017629720	12/3/2013	1/3/2014	1185	1201	16	418013056
4017629705	130200000	4017629720	1/3/2014	2/4/2014	1201	1218	17	418013056

4017629705	130200000	4017629720	2/4/2014	3/4/2014	1218	1231	13	418013056
4017629705	130200000	4017629720	3/4/2014	4/2/2014	1231	1251	20	418013056
5155238196	130200000	5155238165	12/29/2011	2/28/2012	361	384	23	418013057
5155238196	130200000	5155238165	2/28/2012	4/5/2012	384	394.321	10	418013057
5155238196	130200000	5155238165	4/13/2012	4/25/2012	340	400	60	418013057
5155238196	130200000	5155238165	4/25/2012	6/22/2012	400	418	18	418013057
5155238196	130200000	5155238165	6/22/2012	8/21/2012	418	446	28	418013057
5155238196	130200000	5155238165	8/21/2012	10/17/2012	446	476	30	418013057
5155238196	130200000	5155238165	10/17/2012	12/17/2012	476	508	32	418013057
5155238196	130200000	5155238165	12/17/2012	2/4/2013	508	531	23	418013057
5155238196	130200000	5155238165	2/4/2013	3/4/2013	531	545	14	418013057
5155238196	130200000	5155238165	3/4/2013	4/2/2013	545	561	16	418013057
5155238196	130200000	5155238165	4/2/2013	5/2/2013	561	577	16	418013057
5155238196	130200000	5155238165	5/2/2013	6/4/2013	577	595	18	418013057
5155238196	130200000	5155238165	6/4/2013	7/2/2013	595	610	15	418013057
5155238196	130200000	5155238165	7/2/2013	8/2/2013	610	627	17	418013057
5155238196	130200000	5155238165	8/2/2013	9/4/2013	627	643	16	418013057
5155238196	130200000	5155238165	9/4/2013	10/2/2013	643	659	16	418013057
5155238196	130200000	5155238165	10/2/2013	11/4/2013	659	679	20	418013057
5155238196	130200000	5155238165	11/4/2013	11/12/2013	679	682	3	418013057
5155238196	130200000	5155238165	1/2/2014	2/4/2014	687	698	11	418013057
5155238196	130200000	5155238165	2/4/2014	3/4/2014	698	704	6	418013057
5155238196	130200000	5155238165	3/4/2014	4/2/2014	704	715	11	418013057
4261372512	1302000000	4261372568	12/29/2011	2/28/2012	286	299	13	418013057
4261372512	1302000000	4261372568	2/28/2012	4/25/2012	299	311	12	418013057
4261372512	1302000000	4261372568	4/25/2012	6/22/2012	311	325	14	418013057
4261372512	1302000000	4261372568	6/22/2012	8/21/2012	325	338	13	418013057
4261372512	1302000000	4261372568	8/21/2012	10/17/2012	338	351	13	418013057
4261372512	1302000000	4261372568	10/17/2012	12/17/2012	351	368	17	418013057
4261372512	1302000000	4261372568	12/17/2012	2/4/2013	368	379	11	418013057
4261372512	1302000000	4261372568	2/4/2013	2/13/2013	379	381	2	418013057
4261372512	1302000000	4261372568	2/13/2013	3/4/2013	381	385	4	418013057
4261372512	1302000000	4261372568	3/4/2013	4/2/2013	385	392	7	418013057
4261372512	1302000000	4261372568	4/2/2013	5/2/2013	392	399	7	418013057
4261372512	1302000000	4261372568	5/2/2013	6/4/2013	399	406	7	418013057
4261372512	1302000000	4261372568	6/4/2013	7/2/2013	406	413	7	418013057
4261372512	1302000000	4261372568	7/2/2013	8/2/2013	413	418	5	418013057
4261372512	1302000000	4261372568	8/2/2013	9/4/2013	418	427	9	418013057
4261372512	1302000000	4261372568	9/4/2013	10/2/2013	427	449	22	418013057
4261372512	1302000000	4261372568	10/2/2013	11/4/2013	449	460	11	418013057
4261372512	1302000000	4261372568	11/4/2013	12/3/2013	460	467	7	418013057
4261372512	1302000000	4261372568	12/3/2013	1/3/2014	467	474	7	418013057
4261372512	1302000000	4261372568	1/3/2014	2/4/2014	474	481	7	418013057
4261372512	1302000000	4261372568	2/4/2014	3/4/2014	481	485	4	418013057
4261372512	1302000000	4261372568	3/4/2014	4/2/2014	485	491	6	418013057
2190211215	130200000	2190211254	12/29/2011	2/28/2012	597	618	21	418014001
2190211215	130200000	2190211254	2/28/2012	4/25/2012	618	644	26	418014001

2190211215	130200000	2190211254	4/25/2012	6/22/2012	644	675	31	418014001
2190211215	130200000	2190211254	6/22/2012	8/21/2012	675	707	32	418014001
2190211215	130200000	2190211254	8/21/2012	10/17/2012	707	735	28	418014001
2190211215	130200000	2190211254	10/17/2012	12/17/2012	735	754	19	418014001
2190211215	130200000	2190211254	12/17/2012	2/4/2013	754	771	17	418014001
2190211215	130200000	2190211254	2/4/2013	3/4/2013	771	781	10	418014001
2190211215	130200000	2190211254	3/4/2013	4/2/2013	781	794	13	418014001
2190211215	130200000	2190211254	4/2/2013	5/2/2013	794	807	13	418014001
2190211215	130200000	2190211254	5/2/2013	6/4/2013	807	820	13	418014001
2190211215	130200000	2190211254	6/4/2013	7/2/2013	820	833	13	418014001
2190211215	130200000	2190211254	7/2/2013	8/2/2013	833	851	18	418014001
2190211215	130200000	2190211254	8/2/2013	9/4/2013	851	870	19	418014001
2190211215	130200000	2190211254	9/4/2013	10/2/2013	870	881	11	418014001
2190211215	130200000	2190211254	10/2/2013	11/4/2013	881	891	10	418014001
2190211215	130200000	2190211254	11/4/2013	12/3/2013	891	900	9	418014001
2190211215	130200000	2190211254	12/3/2013	1/3/2014	900	912	12	418014001
2190211215	130200000	2190211254	1/3/2014	2/4/2014	912	922	10	418014001
2190211215	130200000	2190211254	2/4/2014	3/4/2014	922	930	8	418014001
2190211215	130200000	2190211254	3/4/2014	4/2/2014	930	939	9	418014001
7804727392	130200000	7804727397	12/29/2011	2/28/2012	690	718	28	418014002
7804727392	130200000	7804727397	2/28/2012	4/25/2012	718	740	22	418014002
7804727392	130200000	7804727397	4/25/2012	6/22/2012	740	773	33	418014002
7804727392	130200000	7804727397	6/22/2012	8/21/2012	773	809	36	418014002
7804727392	130200000	7804727397	8/21/2012	10/17/2012	809	838	29	418014002
7804727392	130200000	7804727397	10/17/2012	12/17/2012	838	861	23	418014002
7804727392	130200000	7804727397	12/17/2012	2/4/2013	861	881	20	418014002
7804727392	130200000	7804727397	2/4/2013	3/4/2013	881	892	11	418014002
7804727392	130200000	7804727397	3/4/2013	4/2/2013	892	904	12	418014002
7804727392	130200000	7804727397	4/2/2013	5/2/2013	904	918	14	418014002
7804727392	130200000	7804727397	5/2/2013	6/4/2013	918	939	21	418014002
7804727392	130200000	7804727397	6/4/2013	7/2/2013	939	954	15	418014002
7804727392	130200000	7804727397	7/2/2013	8/2/2013	954	974	20	418014002
7804727392	130200000	7804727397	8/2/2013	9/4/2013	974	1001	27	418014002
7804727392	130200000	7804727397	9/4/2013	10/2/2013	1001	1016	15	418014002
7804727392	130200000	7804727397	10/2/2013	11/4/2013	1016	1029	13	418014002
7804727392	130200000	7804727397	11/4/2013	12/3/2013	1029	1039	10	418014002
7804727392	130200000	7804727397	12/3/2013	1/3/2014	1039	1048	9	418014002
7804727392	130200000	7804727397	1/3/2014	2/4/2014	1048	1058	10	418014002
7804727392	130200000	7804727397	2/4/2014	3/4/2014	1058	1069	11	418014002
7804727392	130200000	7804727397	3/4/2014	4/2/2014	1069	1082	13	418014002
0736751289	130200000	0736751284	12/29/2011	2/28/2012	526	547	21	418014003
0736751289	130200000	0736751284	2/28/2012	4/25/2012	547	573	26	418014003
0736751289	130200000	0736751284	4/25/2012	6/22/2012	573	609	36	418014003
0736751289	130200000	0736751284	6/22/2012	8/21/2012	609	654	45	418014003
0736751289	130200000	0736751284	8/21/2012	10/17/2012	654	695	41	418014003
0736751289	130200000	0736751284	10/17/2012	12/17/2012	695	725	30	418014003
0736751289	130200000	0736751284	12/17/2012	2/4/2013	725	739	14	418014003

0736751289	130200000	0736751284	2/4/2013	3/4/2013	739	765	26	418014003
0736751289	130200000	0736751284	3/4/2013	4/2/2013	765	778	13	418014003
0736751289	130200000	0736751284	4/2/2013	5/2/2013	778	793	15	418014003
0736751289	130200000	0736751284	5/2/2013	6/4/2013	793	834	41	418014003
0736751289	130200000	0736751284	6/4/2013	7/2/2013	834	849	15	418014003
0736751289	130200000	0736751284	7/2/2013	8/2/2013	849	869	20	418014003
0736751289	130200000	0736751284	8/2/2013	9/4/2013	869	899	30	418014003
0736751289	130200000	0736751284	9/4/2013	10/2/2013	899	910	11	418014003
0736751289	130200000	0736751284	10/2/2013	11/4/2013	910	930	20	418014003
0736751289	130200000	0736751284	11/4/2013	12/3/2013	930	938	8	418014003
0736751289	130200000	0736751284	12/3/2013	1/3/2014	938	946	8	418014003
0736751289	130200000	0736751284	1/3/2014	2/4/2014	946	957	11	418014003
0736751289	130200000	0736751284	2/4/2014	3/4/2014	957	965	8	418014003
0736751289	130200000	0736751284	3/4/2014	4/2/2014	965	981	16	418014003
1293994797	130200000	1293994706	12/29/2011	2/28/2012	404	424	20	418014004
1293994797	130200000	1293994706	2/28/2012	4/25/2012	424	443	19	418014004
1293994797	130200000	1293994706	4/25/2012	6/22/2012	443	465	22	418014004
1293994797	130200000	1293994706	6/22/2012	8/21/2012	465	495	30	418014004
1293994797	130200000	1293994706	8/21/2012	10/17/2012	495	515	20	418014004
1293994797	130200000	1293994706	10/17/2012	12/17/2012	515	534	19	418014004
1293994797	130200000	1293994706	12/17/2012	2/4/2013	534	550	16	418014004
1293994797	130200000	1293994706	2/4/2013	3/4/2013	550	560	10	418014004
1293994797	130200000	1293994706	3/4/2013	4/2/2013	560	571	11	418014004
1293994797	130200000	1293994706	4/2/2013	5/2/2013	571	581	10	418014004
1293994797	130200000	1293994706	5/2/2013	6/4/2013	581	591	10	418014004
1293994797	130200000	1293994706	6/4/2013	7/2/2013	591	602	11	418014004
1293994797	130200000	1293994706	7/2/2013	8/2/2013	602	611	9	418014004
1293994797	130200000	1293994706	8/2/2013	9/4/2013	611	624	13	418014004
1293994797	130200000	1293994706	9/4/2013	10/2/2013	624	637	13	418014004
1293994797	130200000	1293994706	10/2/2013	11/4/2013	637	645	8	418014004
1293994797	130200000	1293994706	11/4/2013	12/3/2013	645	653	8	418014004
1293994797	130200000	1293994706	12/3/2013	1/3/2014	653	661	8	418014004
1293994797	130200000	1293994706	1/3/2014	2/4/2014	661	671	10	418014004
1293994797	130200000	1293994706	2/4/2014	3/4/2014	671	679	8	418014004
1293994797	130200000	1293994706	3/4/2014	4/2/2014	679	689	10	418014004
6508471779	130200000	6508471738	12/29/2011	2/28/2012	527	547	20	418014005
6508471779	130200000	6508471738	2/28/2012	4/25/2012	547	570	23	418014005
6508471779	130200000	6508471738	4/25/2012	6/22/2012	570	604	34	418014005
6508471779	130200000	6508471738	6/22/2012	8/21/2012	604	637	33	418014005
6508471779	130200000	6508471738	8/21/2012	10/17/2012	637	672	35	418014005
6508471779	130200000	6508471738	10/17/2012	12/17/2012	672	687	15	418014005
6508471779	130200000	6508471738	12/17/2012	2/4/2013	687	696	9	418014005
6508471779	130200000	6508471738	2/4/2013	3/4/2013	696	702	6	418014005
6508471779	130200000	6508471738	3/4/2013	4/2/2013	702	710	8	418014005
6508471779	130200000	6508471738	4/2/2013	5/2/2013	710	717	7	418014005
6508471779	130200000	6508471738	5/2/2013	6/4/2013	717	733	16	418014005
6508471779	130200000	6508471738	6/4/2013	7/2/2013	733	753	20	418014005

6508471779	130200000	6508471738	7/2/2013	8/2/2013	753	773	20	418014005
6508471779	130200000	6508471738	8/2/2013	9/4/2013	773	798	25	418014005
6508471779	130200000	6508471738	9/4/2013	10/2/2013	798	821	23	418014005
6508471779	130200000	6508471738	10/2/2013	11/4/2013	821	837	16	418014005
6508471779	130200000	6508471738	11/4/2013	12/3/2013	837	844	7	418014005
6508471779	130200000	6508471738	12/3/2013	1/3/2014	844	852	8	418014005
6508471779	130200000	6508471738	1/3/2014	2/4/2014	852	861	9	418014005
6508471779	130200000	6508471738	2/4/2014	3/4/2014	861	871	10	418014005
6508471779	130200000	6508471738	3/4/2014	4/2/2014	871	879	8	418014005
0535342321	130200000	0535342357	12/29/2011	2/28/2012	650	679	29	418014006
0535342321	130200000	0535342357	2/28/2012	4/25/2012	679	704	25	418014006
0535342321	130200000	0535342357	4/25/2012	6/22/2012	704	730	26	418014006
0535342321	130200000	0535342357	6/22/2012	8/21/2012	730	758	28	418014006
0535342321	130200000	0535342357	8/21/2012	10/17/2012	758	788	30	418014006
0535342321	130200000	0535342357	10/17/2012	12/17/2012	788	810	22	418014006
0535342321	130200000	0535342357	12/17/2012	2/4/2013	810	828	18	418014006
0535342321	130200000	0535342357	2/4/2013	3/4/2013	828	839	11	418014006
0535342321	130200000	0535342357	3/4/2013	4/2/2013	839	852	13	418014006
0535342321	130200000	0535342357	4/2/2013	5/2/2013	852	881	29	418014006
0535342321	130200000	0535342357	5/2/2013	6/4/2013	881	897	16	418014006
0535342321	130200000	0535342357	6/4/2013	7/2/2013	897	913	16	418014006
0535342321	130200000	0535342357	7/2/2013	8/2/2013	913	928	15	418014006
0535342321	130200000	0535342357	8/2/2013	9/4/2013	928	944	16	418014006
0535342321	130200000	0535342357	9/4/2013	10/2/2013	944	956	12	418014006
0535342321	130200000	0535342357	10/2/2013	11/4/2013	956	970	14	418014006
0535342321	130200000	0535342357	11/4/2013	12/3/2013	970	981	11	418014006
0535342321	130200000	0535342357	12/3/2013	1/3/2014	981	992	11	418014006
0535342321	130200000	0535342357	1/3/2014	2/4/2014	992	1004	12	418014006
0535342321	130200000	0535342357	2/4/2014	3/4/2014	1004	1014	10	418014006
0535342321	130200000	0535342357	3/4/2014	4/2/2014	1014	1025	11	418014006
2396893478	130200000	2396893464	12/29/2011	2/28/2012	711	720	9	418014007
2396893478	130200000	2396893464	2/28/2012	4/25/2012	720	731	11	418014007
2396893478	130200000	2396893464	4/25/2012	6/22/2012	731	743	12	418014007
2396893478	130200000	2396893464	6/22/2012	8/21/2012	743	765	22	418014007
2396893478	130200000	2396893464	8/21/2012	10/17/2012	765	771	6	418014007
2396893478	130200000	2396893464	10/17/2012	12/17/2012	771	772	1	418014007
2396893478	130200000	2396893464	12/17/2012	2/4/2013	772	773	1	418014007
2396893478	130200000	2396893464	2/4/2013	3/4/2013	773	779	6	418014007
2396893478	130200000	2396893464	3/4/2013	4/2/2013	779	789	10	418014007
2396893478	130200000	2396893464	4/2/2013	5/2/2013	789	801	12	418014007
2396893478	130200000	2396893464	5/2/2013	6/4/2013	801	812	11	418014007
2396893478	130200000	2396893464	6/4/2013	7/2/2013	812	822	10	418014007
2396893478	130200000	2396893464	7/2/2013	8/2/2013	822	833	11	418014007
2396893478	130200000	2396893464	8/2/2013	9/4/2013	833	845	12	418014007
2396893478	130200000	2396893464	9/4/2013	10/2/2013	845	855	10	418014007
2396893478	130200000	2396893464	10/2/2013	11/4/2013	855	868	13	418014007
2396893478	130200000	2396893464	11/4/2013	12/3/2013	868	878	10	418014007

2396893478	130200000	2396893464	12/3/2013	1/3/2014	878	887	9	418014007
2396893478	130200000	2396893464	1/3/2014	2/4/2014	887	895	8	418014007
2396893478	130200000	2396893464	2/4/2014	3/4/2014	895	902	7	418014007
2396893478	130200000	2396893464	3/4/2014	4/1/2014	902	907	5	418014007
6187820251	130200000	6187820272	12/29/2011	2/28/2012	566	591	25	418014008
6187820251	130200000	6187820272	2/28/2012	4/25/2012	591	612	21	418014008
6187820251	130200000	6187820272	4/25/2012	6/22/2012	612	633	21	418014008
6187820251	130200000	6187820272	6/22/2012	8/21/2012	633	653	20	418014008
6187820251	130200000	6187820272	8/21/2012	9/10/2012	653	657	4	418014008
6187820251	130200000	6187820272	10/1/2012	10/17/2012	544	664	120	418014008
6187820251	130200000	6187820272	10/17/2012	12/17/2012	664	673	9	418014008
6187820251	130200000	6187820272	12/17/2012	2/4/2013	673	682	9	418014008
6187820251	130200000	6187820272	2/4/2013	2/4/2013	682	682	0	418014008
6187820251	130200000	6187820272	2/4/2013	3/4/2013	682	686	4	418014008
6187820251	130200000	6187820272	3/4/2013	4/2/2013	686	693	7	418014008
6187820251	130200000	6187820272	4/2/2013	5/2/2013	693	700	7	418014008
6187820251	130200000	6187820272	5/2/2013	6/4/2013	700	711	11	418014008
6187820251	130200000	6187820272	6/4/2013	7/2/2013	711	720	9	418014008
6187820251	130200000	6187820272	7/2/2013	8/2/2013	720	727	7	418014008
6187820251	130200000	6187820272	8/2/2013	9/4/2013	727	736	9	418014008
6187820251	130200000	6187820272	9/4/2013	10/2/2013	736	741	5	418014008
6187820251	130200000	6187820272	10/2/2013	11/4/2013	741	746	5	418014008
6187820251	130200000	6187820272	11/4/2013	12/3/2013	746	752	6	418014008
6187820251	130200000	6187820272	12/3/2013	1/3/2014	752	760	8	418014008
6187820251	130200000	6187820272	1/3/2014	2/4/2014	760	766	6	418014008
6187820251	130200000	6187820272	2/4/2014	3/4/2014	766	771	5	418014008
6187820251	130200000	6187820272	3/4/2014	4/2/2014	771	778	7	418014008
1276025675	130200000	1276025655	12/29/2011	2/28/2012	408	432	24	418014009
1276025675	130200000	1276025655	2/28/2012	4/25/2012	432	450	18	418014009
1276025675	130200000	1276025655	4/25/2012	6/22/2012	450	483	33	418014009
1276025675	130200000	1276025655	6/22/2012	8/21/2012	483	513	30	418014009
1276025675	130200000	1276025655	8/21/2012	10/17/2012	513	539	26	418014009
1276025675	130200000	1276025655	10/17/2012	12/17/2012	539	562	23	418014009
1276025675	130200000	1276025655	12/17/2012	2/4/2013	562	580	18	418014009
1276025675	130200000	1276025655	2/4/2013	3/4/2013	580	592	12	418014009
1276025675	130200000	1276025655	3/4/2013	4/2/2013	592	602	10	418014009
1276025675	130200000	1276025655	4/2/2013	5/2/2013	602	616	14	418014009
1276025675	130200000	1276025655	5/2/2013	6/4/2013	616	630	14	418014009
1276025675	130200000	1276025655	6/4/2013	7/2/2013	630	650	20	418014009
1276025675	130200000	1276025655	7/2/2013	8/2/2013	650	659	9	418014009
1276025675	130200000	1276025655	8/2/2013	9/4/2013	659	659	0	418014009
1276025675	130200000	1276025655	9/4/2013	10/2/2013	659	669	10	418014009
1276025675	130200000	1276025655	10/2/2013	11/5/2013	669	669	0	418014009
1276025675	130200000	1276025655	11/5/2013	12/3/2013	669	669	0	418014009
1276025675	130200000	1276025655	12/3/2013	1/3/2014	669	669	0	418014009
1276025675	130200000	1276025655	1/3/2014	2/4/2014	669	669	0	418014009
1276025675	130200000	1276025655	2/4/2014	3/4/2014	669	670	1	418014009

1276025675	130200000	1276025655	3/4/2014	4/2/2014	670	670	0	418014009
7901561384	130200000	7901561315	12/29/2011	2/28/2012	751	775	24	418014010
7901561384	130200000	7901561315	2/28/2012	4/25/2012	775	796	21	418014010
7901561384	130200000	7901561315	4/25/2012	6/22/2012	796	824	28	418014010
7901561384	130200000	7901561315	6/22/2012	8/21/2012	824	847	23	418014010
7901561384	130200000	7901561315	8/21/2012	10/17/2012	847	879	32	418014010
7901561384	130200000	7901561315	10/17/2012	12/17/2012	879	910	31	418014010
7901561384	130200000	7901561315	12/17/2012	2/4/2013	910	931	21	418014010
7901561384	130200000	7901561315	2/4/2013	3/4/2013	931	944	13	418014010
7901561384	130200000	7901561315	3/4/2013	4/2/2013	944	957	13	418014010
7901561384	130200000	7901561315	4/2/2013	5/2/2013	957	972	15	418014010
7901561384	130200000	7901561315	5/2/2013	6/4/2013	972	989	17	418014010
7901561384	130200000	7901561315	6/4/2013	7/2/2013	989	1006	17	418014010
7901561384	130200000	7901561315	7/2/2013	8/2/2013	1006	1021	15	418014010
7901561384	130200000	7901561315	8/2/2013	9/4/2013	1021	1040	19	418014010
7901561384	130200000	7901561315	9/4/2013	10/2/2013	1040	1055	15	418014010
7901561384	130200000	7901561315	10/2/2013	11/4/2013	1055	1068	13	418014010
7901561384	130200000	7901561315	11/4/2013	12/3/2013	1068	1080	12	418014010
7901561384	130200000	7901561315	12/3/2013	1/3/2014	1080	1093	13	418014010
7901561384	130200000	7901561315	1/3/2014	2/4/2014	1093	1107	14	418014010
7901561384	130200000	7901561315	2/4/2014	3/4/2014	1107	1117	10	418014010
7901561384	130200000	7901561315	3/4/2014	4/2/2014	1117	1131	14	418014010
7444246566	130200000	7444246593	12/29/2011	2/28/2012	558	587	29	418014011
7444246566	130200000	7444246593	2/28/2012	4/25/2012	587	610	23	418014011
7444246566	130200000	7444246593	4/25/2012	6/22/2012	610	630	20	418014011
7444246566	130200000	7444246593	6/22/2012	8/21/2012	630	651	21	418014011
7444246566	130200000	7444246593	8/21/2012	10/17/2012	651	669	18	418014011
7444246566	130200000	7444246593	10/17/2012	12/17/2012	669	689	20	418014011
7444246566	130200000	7444246593	12/17/2012	2/4/2013	689	704	15	418014011
7444246566	130200000	7444246593	2/4/2013	3/4/2013	704	716	12	418014011
7444246566	130200000	7444246593	3/4/2013	4/2/2013	716	727	11	418014011
7444246566	130200000	7444246593	4/2/2013	5/2/2013	727	742	15	418014011
7444246566	130200000	7444246593	5/2/2013	6/4/2013	742	755	13	418014011
7444246566	130200000	7444246593	6/4/2013	7/2/2013	755	766	11	418014011
7444246566	130200000	7444246593	7/2/2013	8/2/2013	766	779	13	418014011
7444246566	130200000	7444246593	8/2/2013	9/4/2013	779	791	12	418014011
7444246566	130200000	7444246593	9/4/2013	10/2/2013	791	798	7	418014011
7444246566	130200000	7444246593	10/2/2013	11/4/2013	798	807	9	418014011
7444246566	130200000	7444246593	11/4/2013	12/3/2013	807	815	8	418014011
7444246566	130200000	7444246593	12/3/2013	1/3/2014	815	823	8	418014011
7444246566	130200000	7444246593	1/3/2014	2/4/2014	823	833	10	418014011
7444246566	130200000	7444246593	2/4/2014	3/4/2014	833	845	12	418014011
7444246566	130200000	7444246593	3/4/2014	4/2/2014	845	856	11	418014011
7321502004	130200000	7321502093	12/29/2011	2/28/2012	260	275	15	418014012
7321502004	130200000	7321502093	2/28/2012	4/25/2012	275	286	11	418014012
7321502004	130200000	7321502093	4/25/2012	6/22/2012	286	298	12	418014012
7321502004	130200000	7321502093	6/22/2012	8/21/2012	298	324	26	418014012

7321502004	130200000	7321502093	8/21/2012	10/17/2012	324	371	47	418014012
7321502004	130200000	7321502093	10/17/2012	12/17/2012	371	388	17	418014012
7321502004	130200000	7321502093	12/17/2012	2/4/2013	388	394	6	418014012
7321502004	130200000	7321502093	2/4/2013	3/4/2013	394	397	3	418014012
7321502004	130200000	7321502093	3/4/2013	4/2/2013	397	400	3	418014012
7321502004	130200000	7321502093	4/2/2013	5/2/2013	400	403	3	418014012
7321502004	130200000	7321502093	5/2/2013	6/4/2013	403	407	4	418014012
7321502004	130200000	7321502093	6/4/2013	7/2/2013	407	409	2	418014012
7321502004	130200000	7321502093	7/2/2013	8/2/2013	409	414	5	418014012
7321502004	130200000	7321502093	8/2/2013	9/4/2013	414	419	5	418014012
7321502004	130200000	7321502093	9/4/2013	10/2/2013	419	423	4	418014012
7321502004	130200000	7321502093	10/2/2013	11/4/2013	423	428	5	418014012
7321502004	130200000	7321502093	11/4/2013	12/3/2013	428	433	5	418014012
7321502004	130200000	7321502093	12/3/2013	1/3/2014	433	443	10	418014012
7321502004	130200000	7321502093	1/3/2014	2/4/2014	443	454	11	418014012
7321502004	130200000	7321502093	2/4/2014	3/4/2014	454	461	7	418014012
7321502004	130200000	7321502093	3/4/2014	4/2/2014	461	470	9	418014012
6763903852	130200000	6763903837	12/29/2011	2/28/2012	349	375	26	418014013
6763903852	130200000	6763903837	2/28/2012	4/25/2012	375	396	21	418014013
6763903852	130200000	6763903837	4/25/2012	6/22/2012	396	425	29	418014013
6763903852	130200000	6763903837	6/22/2012	8/21/2012	425	459	34	418014013
6763903852	130200000	6763903837	8/21/2012	10/17/2012	459	479	20	418014013
6763903852	130200000	6763903837	10/17/2012	12/17/2012	479	495	16	418014013
6763903852	130200000	6763903837	12/17/2012	2/4/2013	495	504	9	418014013
6763903852	130200000	6763903837	2/4/2013	3/4/2013	504	511	7	418014013
6763903852	130200000	6763903837	3/4/2013	4/2/2013	511	520	9	418014013
6763903852	130200000	6763903837	4/2/2013	5/2/2013	520	531	11	418014013
6763903852	130200000	6763903837	5/2/2013	6/4/2013	531	550	19	418014013
6763903852	130200000	6763903837	6/4/2013	7/2/2013	550	561	11	418014013
6763903852	130200000	6763903837	7/2/2013	8/2/2013	561	576	15	418014013
6763903852	130200000	6763903837	8/2/2013	9/4/2013	576	592	16	418014013
6763903852	130200000	6763903837	9/4/2013	10/2/2013	592	600	8	418014013
6763903852	130200000	6763903837	10/2/2013	11/4/2013	600	612	12	418014013
6763903852	130200000	6763903837	11/4/2013	12/3/2013	612	617	5	418014013
6763903852	130200000	6763903837	12/3/2013	1/3/2014	617	624	7	418014013
6763903852	130200000	6763903837	1/3/2014	2/4/2014	624	631	7	418014013
6763903852	130200000	6763903837	2/4/2014	3/4/2014	631	640	9	418014013
6763903852	130200000	6763903837	3/4/2014	4/2/2014	640	655	15	418014013
3932354889	130200000	3932354889	12/29/2011	2/28/2012	570	583	13	418014014
3932354889	130200000	3932354889	2/28/2012	4/25/2012	583	601	18	418014014
3932354889	130200000	3932354889	4/25/2012	6/22/2012	601	616	15	418014014
3932354889	130200000	3932354889	6/22/2012	8/21/2012	616	635	19	418014014
3932354889	130200000	3932354889	8/21/2012	10/17/2012	635	650	15	418014014
3932354889	130200000	3932354889	10/17/2012	12/17/2012	650	666	16	418014014
3932354889	130200000	3932354889	12/17/2012	2/4/2013	666	679	13	418014014
3932354889	130200000	3932354889	2/4/2013	3/4/2013	679	687	8	418014014
3932354889	130200000	3932354889	3/4/2013	4/2/2013	687	695	8	418014014

3932354889	130200000	3932354889	4/2/2013	5/2/2013	695	707	12	418014014
3932354889	130200000	3932354889	5/2/2013	6/4/2013	707	716	9	418014014
3932354889	130200000	3932354889	6/4/2013	7/2/2013	716	729	13	418014014
3932354889	130200000	3932354889	7/2/2013	8/2/2013	729	745	16	418014014
3932354889	130200000	3932354889	8/2/2013	9/4/2013	745	762	17	418014014
3932354889	130200000	3932354889	9/4/2013	10/2/2013	762	777	15	418014014
3932354889	130200000	3932354889	10/2/2013	11/4/2013	777	793	16	418014014
3932354889	130200000	3932354889	11/4/2013	12/3/2013	793	813	20	418014014
3932354889	130200000	3932354889	12/3/2013	1/3/2014	813	837	24	418014014
3932354889	130200000	3932354889	12/3/2013	1/3/2014	813	837	24	418014014
3932354889	130200000	3932354889	1/3/2014	2/4/2014	837	867	30	418014014
3932354889	130200000	3932354889	2/4/2014	3/4/2014	867	884	17	418014014
3932354889	130200000	3932354889	3/4/2014	4/2/2014	884	902	18	418014014
1951470779	130200000	1951470775	12/29/2011	2/28/2012	112	118	6	418014015
1951470779	130200000	1951470775	2/28/2012	4/25/2012	118	123	5	418014015
1951470779	130200000	1951470775	4/25/2012	6/22/2012	123	128	5	418014015
1951470779	130200000	1951470775	6/22/2012	8/21/2012	128	133	5	418014015
1951470779	130200000	1951470775	8/21/2012	10/17/2012	133	139	6	418014015
1951470779	130200000	1951470775	10/17/2012	12/17/2012	139	142	3	418014015
1951470779	130200000	1951470775	12/17/2012	2/4/2013	142	146	4	418014015
1951470779	130200000	1951470775	2/4/2013	3/4/2013	146	147	1	418014015
1951470779	130200000	1951470775	3/4/2013	4/2/2013	147	149	2	418014015
1951470779	130200000	1951470775	4/2/2013	5/2/2013	149	151	2	418014015
1951470779	130200000	1951470775	5/2/2013	6/4/2013	151	154	3	418014015
1951470779	130200000	1951470775	6/4/2013	7/2/2013	154	157	3	418014015
1951470779	130200000	1951470775	7/2/2013	8/2/2013	157	160	3	418014015
1951470779	130200000	1951470775	8/2/2013	9/4/2013	160	164	4	418014015
1951470779	130200000	1951470775	9/4/2013	10/2/2013	164	167	3	418014015
1951470779	130200000	1951470775	10/2/2013	11/4/2013	167	174	7	418014015
1951470779	130200000	1951470775	11/4/2013	12/3/2013	174	184	10	418014015
1951470779	130200000	1951470775	12/3/2013	1/3/2014	184	187	3	418014015
1951470779	130200000	1951470775	1/3/2014	2/4/2014	187	192	5	418014015
1951470779	130200000	1951470775	2/4/2014	3/4/2014	192	195	3	418014015
1951470779	130200000	1951470775	3/4/2014	4/2/2014	195	198	3	418014015
1675862093	130200000	1675862067	12/29/2011	2/28/2012	615	637	22	418014016
1675862093	130200000	1675862067	2/28/2012	4/25/2012	637	661	24	418014016
1675862093	130200000	1675862067	4/25/2012	6/22/2012	661	689	28	418014016
1675862093	130200000	1675862067	6/22/2012	8/21/2012	689	721	32	418014016
1675862093	130200000	1675862067	8/21/2012	10/17/2012	721	750	29	418014016
1675862093	130200000	1675862067	10/17/2012	12/17/2012	750	776	26	418014016
1675862093	130200000	1675862067	12/17/2012	2/4/2013	776	796	20	418014016
1675862093	130200000	1675862067	2/4/2013	3/4/2013	796	814	18	418014016
1675862093	130200000	1675862067	3/4/2013	4/2/2013	814	834	20	418014016
1675862093	130200000	1675862067	4/2/2013	5/2/2013	834	853	19	418014016
1675862093	130200000	1675862067	5/2/2013	6/4/2013	853	874	21	418014016
1675862093	130200000	1675862067	6/4/2013	7/2/2013	874	894	20	418014016
1675862093	130200000	1675862067	7/2/2013	8/2/2013	894	918	24	418014016

1675862093	130200000	1675862067	8/2/2013	9/4/2013	918	947	29	418014016
1675862093	130200000	1675862067	9/4/2013	10/2/2013	947	964	17	418014016
1675862093	130200000	1675862067	10/2/2013	11/4/2013	964	983	19	418014016
1675862093	130200000	1675862067	11/4/2013	12/3/2013	983	1005	22	418014016
1675862093	130200000	1675862067	12/3/2013	1/3/2014	1005	1032	27	418014016
1675862093	130200000	1675862067	1/3/2014	2/4/2014	1032	1060	28	418014016
1675862093	130200000	1675862067	2/4/2014	3/4/2014	1060	1080	20	418014016
1675862093	130200000	1675862067	3/4/2014	4/2/2014	1080	1107	27	418014016
4785105804	130200000	4785105856	12/29/2011	2/28/2012	579	603	24	418014017
4785105804	130200000	4785105856	2/28/2012	4/25/2012	603	612	9	418014017
4785105804	130200000	4785105856	4/25/2012	6/22/2012	612	621	9	418014017
4785105804	130200000	4785105856	6/22/2012	8/21/2012	621	643	22	418014017
4785105804	130200000	4785105856	8/21/2012	10/17/2012	643	674	31	418014017
4785105804	130200000	4785105856	10/17/2012	12/17/2012	674	723	49	418014017
4785105804	130200000	4785105856	12/17/2012	2/4/2013	723	763	40	418014017
4785105804	130200000	4785105856	2/4/2013	3/4/2013	763	787	24	418014017
4785105804	130200000	4785105856	3/4/2013	4/2/2013	787	808	21	418014017
4785105804	130200000	4785105856	4/2/2013	5/2/2013	808	832	24	418014017
4785105804	130200000	4785105856	5/2/2013	6/4/2013	832	850	18	418014017
4785105804	130200000	4785105856	6/4/2013	7/2/2013	850	860	10	418014017
4785105804	130200000	4785105856	7/2/2013	8/2/2013	860	876	16	418014017
4785105804	130200000	4785105856	8/2/2013	9/4/2013	876	894	18	418014017
4785105804	130200000	4785105856	9/4/2013	10/2/2013	894	903	9	418014017
4785105804	130200000	4785105856	10/2/2013	11/4/2013	903	918	15	418014017
4785105804	130200000	4785105856	11/4/2013	12/3/2013	918	930	12	418014017
4785105804	130200000	4785105856	12/3/2013	1/3/2014	930	942	12	418014017
4785105804	130200000	4785105856	1/3/2014	2/4/2014	942	957	15	418014017
4785105804	130200000	4785105856	2/4/2014	3/4/2014	957	973	16	418014017
4785105804	130200000	4785105856	3/4/2014	4/2/2014	973	984	11	418014017
7448152376	130200000	7448152337	12/29/2011	2/28/2012	295	303	8	418014018
7448152376	130200000	7448152337	2/28/2012	4/25/2012	303	323	20	418014018
7448152376	130200000	7448152337	4/25/2012	6/22/2012	323	336	13	418014018
7448152376	130200000	7448152337	6/22/2012	8/21/2012	336	348	12	418014018
7448152376	130200000	7448152337	8/21/2012	10/17/2012	348	373	25	418014018
7448152376	130200000	7448152337	10/17/2012	12/17/2012	373	389	16	418014018
7448152376	130200000	7448152337	12/17/2012	2/4/2013	389	398	9	418014018
7448152376	130200000	7448152337	2/4/2013	3/4/2013	398	402	4	418014018
7448152376	130200000	7448152337	3/4/2013	4/2/2013	402	408	6	418014018
7448152376	130200000	7448152337	4/2/2013	5/2/2013	408	414	6	418014018
7448152376	130200000	7448152337	5/2/2013	6/4/2013	414	421	7	418014018
7448152376	130200000	7448152337	6/4/2013	7/2/2013	421	426	5	418014018
7448152376	130200000	7448152337	7/2/2013	8/2/2013	426	435	9	418014018
7448152376	130200000	7448152337	8/2/2013	9/4/2013	435	441	6	418014018
7448152376	130200000	7448152337	9/4/2013	10/2/2013	441	447	6	418014018
7448152376	130200000	7448152337	10/2/2013	11/4/2013	447	453	6	418014018
7448152376	130200000	7448152337	11/4/2013	12/3/2013	453	458	5	418014018
7448152376	130200000	7448152337	12/3/2013	1/3/2014	458	464	6	418014018

7448152376	130200000	7448152337	1/3/2014	2/4/2014	464	468	4	418014018
7448152376	130200000	7448152337	2/4/2014	3/4/2014	468	472	4	418014018
7448152376	130200000	7448152337	3/4/2014	4/2/2014	472	478	6	418014018
5874703717	130200000	5874703734	12/29/2011	2/28/2012	540	547	7	418014019
5874703717	130200000	5874703734	2/28/2012	4/25/2012	547	553	6	418014019
5874703717	130200000	5874703734	4/25/2012	6/22/2012	553	566	13	418014019
5874703717	130200000	5874703734	6/22/2012	8/21/2012	566	588	22	418014019
5874703717	130200000	5874703734	8/21/2012	10/17/2012	588	607	19	418014019
5874703717	130200000	5874703734	10/17/2012	12/17/2012	607	620	13	418014019
5874703717	130200000	5874703734	12/17/2012	2/4/2013	620	631	11	418014019
5874703717	130200000	5874703734	2/4/2013	3/4/2013	631	637	6	418014019
5874703717	130200000	5874703734	3/4/2013	4/2/2013	637	644	7	418014019
5874703717	130200000	5874703734	4/2/2013	5/2/2013	644	650	6	418014019
5874703717	130200000	5874703734	5/2/2013	6/4/2013	650	658	8	418014019
5874703717	130200000	5874703734	6/4/2013	7/2/2013	658	668	10	418014019
5874703717	130200000	5874703734	7/2/2013	8/2/2013	668	678	10	418014019
5874703717	130200000	5874703734	8/2/2013	9/4/2013	678	692	14	418014019
5874703717	130200000	5874703734	9/4/2013	10/2/2013	692	698	6	418014019
5874703717	130200000	5874703734	10/2/2013	11/4/2013	698	705	7	418014019
5874703717	130200000	5874703734	11/4/2013	12/3/2013	705	709	4	418014019
5874703717	130200000	5874703734	12/3/2013	1/3/2014	709	712	3	418014019
5874703717	130200000	5874703734	1/3/2014	2/4/2014	712	715	3	418014019
5874703717	130200000	5874703734	2/4/2014	3/4/2014	715	717	2	418014019
5874703717	130200000	5874703734	3/4/2014	4/2/2014	717	722	5	418014019
3645104225	130200000	3645104238	12/29/2011	2/28/2012	386	397	11	418014020
3645104225	130200000	3645104238	2/28/2012	4/25/2012	397	407	10	418014020
3645104225	130200000	3645104238	4/25/2012	6/22/2012	407	419	12	418014020
3645104225	130200000	3645104238	6/22/2012	8/21/2012	419	433	14	418014020
3645104225	130200000	3645104238	8/21/2012	10/17/2012	433	447	14	418014020
3645104225	130200000	3645104238	10/17/2012	12/17/2012	447	459	12	418014020
3645104225	130200000	3645104238	12/17/2012	2/4/2013	459	468	9	418014020
3645104225	130200000	3645104238	2/4/2013	3/4/2013	468	474	6	418014020
3645104225	130200000	3645104238	3/4/2013	4/2/2013	474	479	5	418014020
3645104225	130200000	3645104238	4/2/2013	5/2/2013	479	487	8	418014020
3645104225	130200000	3645104238	5/2/2013	6/4/2013	487	494	7	418014020
3645104225	130200000	3645104238	6/4/2013	7/2/2013	494	500	6	418014020
3645104225	130200000	3645104238	7/2/2013	8/2/2013	500	508	8	418014020
3645104225	130200000	3645104238	8/2/2013	9/4/2013	508	516	8	418014020
3645104225	130200000	3645104238	9/4/2013	10/2/2013	516	522	6	418014020
3645104225	130200000	3645104238	10/2/2013	11/4/2013	522	528	6	418014020
3645104225	130200000	3645104238	11/4/2013	12/3/2013	528	533	5	418014020
3645104225	130200000	3645104238	12/3/2013	1/3/2014	533	538	5	418014020
3645104225	130200000	3645104238	1/3/2014	2/4/2014	538	543	5	418014020
3645104225	130200000	3645104238	2/4/2014	3/4/2014	543	547	4	418014020
3645104225	130200000	3645104238	3/4/2014	4/2/2014	547	552	5	418014020
9588914931	130200000	9588914909	12/29/2011	2/28/2012	444	463	19	418014021
9588914931	130200000	9588914909	2/28/2012	4/25/2012	463	481	18	418014021

9588914931	130200000	9588914909	4/25/2012	6/22/2012	481	513	32	418014021
9588914931	130200000	9588914909	6/22/2012	8/21/2012	513	543	30	418014021
9588914931	130200000	9588914909	8/21/2012	10/17/2012	543	563	20	418014021
9588914931	130200000	9588914909	10/17/2012	12/17/2012	563	581	18	418014021
9588914931	130200000	9588914909	12/17/2012	2/4/2013	581	596	15	418014021
9588914931	130200000	9588914909	2/4/2013	3/4/2013	596	603	7	418014021
9588914931	130200000	9588914909	3/4/2013	4/2/2013	603	611	8	418014021
9588914931	130200000	9588914909	4/2/2013	5/2/2013	611	620	9	418014021
9588914931	130200000	9588914909	5/2/2013	6/4/2013	620	630	10	418014021
9588914931	130200000	9588914909	6/4/2013	7/2/2013	630	641	11	418014021
9588914931	130200000	9588914909	7/2/2013	8/2/2013	641	652	11	418014021
9588914931	130200000	9588914909	8/2/2013	9/4/2013	652	663	11	418014021
9588914931	130200000	9588914909	9/4/2013	10/2/2013	663	670	7	418014021
9588914931	130200000	9588914909	10/2/2013	11/4/2013	670	680	10	418014021
9588914931	130200000	9588914909	11/4/2013	12/3/2013	680	689	9	418014021
9588914931	130200000	9588914909	12/3/2013	1/3/2014	689	697	8	418014021
9588914931	130200000	9588914909	1/3/2014	2/4/2014	697	706	9	418014021
9588914931	130200000	9588914909	2/4/2014	3/4/2014	706	713	7	418014021
9588914931	130200000	9588914909	3/4/2014	4/2/2014	713	721	8	418014021
9685670447	130200000	9685670450	2/6/2012	2/15/2012	172	172.329	0.329	418014022
9685670447	130200000	9685670450	9/30/2013	11/4/2013	188	188	0	418014022
9685670447	130200000	9685670450	11/4/2013	12/3/2013	188	192	4	418014022
9685670447	130200000	9685670450	12/3/2013	1/3/2014	192	197	5	418014022
9685670447	130200000	9685670450	1/3/2014	2/4/2014	197	204	7	418014022
9685670447	130200000	9685670450	2/4/2014	3/4/2014	204	208	4	418014022
9685670447	130200000	9685670450	3/4/2014	4/2/2014	208	214	6	418014022
2927719641	130200000	2927719623	12/29/2011	2/28/2012	303	323	20	418014023
2927719641	130200000	2927719623	2/28/2012	4/25/2012	323	337	14	418014023
2927719641	130200000	2927719623	4/25/2012	6/22/2012	337	361	24	418014023
2927719641	130200000	2927719623	6/22/2012	8/21/2012	361	379	18	418014023
2927719641	130200000	2927719623	8/21/2012	10/17/2012	379	396	17	418014023
2927719641	130200000	2927719623	10/17/2012	12/17/2012	396	411	15	418014023
2927719641	130200000	2927719623	12/17/2012	2/4/2013	411	422	11	418014023
2927719641	130200000	2927719623	2/4/2013	3/4/2013	422	429	7	418014023
2927719641	130200000	2927719623	3/4/2013	4/2/2013	429	436	7	418014023
2927719641	130200000	2927719623	4/2/2013	5/2/2013	436	444	8	418014023
2927719641	130200000	2927719623	5/2/2013	6/4/2013	444	453	9	418014023
2927719641	130200000	2927719623	6/4/2013	7/2/2013	453	463	10	418014023
2927719641	130200000	2927719623	7/2/2013	8/2/2013	463	473	10	418014023
2927719641	130200000	2927719623	8/2/2013	9/4/2013	473	491	18	418014023
2927719641	130200000	2927719623	9/4/2013	10/2/2013	491	499	8	418014023
2927719641	130200000	2927719623	10/2/2013	11/4/2013	499	507	8	418014023
2927719641	130200000	2927719623	11/4/2013	12/3/2013	507	514	7	418014023
2927719641	130200000	2927719623	12/3/2013	1/3/2014	514	520	6	418014023
2927719641	130200000	2927719623	1/3/2014	2/4/2014	520	530	10	418014023
2927719641	130200000	2927719623	2/4/2014	3/4/2014	530	537	7	418014023
2927719641	130200000	2927719623	3/4/2014	4/2/2014	537	546	9	418014023

6317896501	130200000	6317896520	12/29/2011	2/28/2012	126	131	5	418014024
6317896501	130200000	6317896520	2/28/2012	4/25/2012	131	135	4	418014024
6317896501	130200000	6317896520	4/25/2012	6/22/2012	135	140	5	418014024
6317896501	130200000	6317896520	6/22/2012	8/21/2012	140	145	5	418014024
6317896501	130200000	6317896520	8/21/2012	10/17/2012	145	150	5	418014024
6317896501	130200000	6317896520	10/17/2012	12/17/2012	150	157	7	418014024
6317896501	130200000	6317896520	12/17/2012	2/4/2013	157	166	9	418014024
6317896501	130200000	6317896520	2/4/2013	3/4/2013	166	169	3	418014024
6317896501	130200000	6317896520	3/4/2013	4/2/2013	169	173	4	418014024
6317896501	130200000	6317896520	4/2/2013	5/2/2013	173	176	3	418014024
6317896501	130200000	6317896520	5/2/2013	6/4/2013	176	180	4	418014024
6317896501	130200000	6317896520	6/4/2013	7/2/2013	180	183	3	418014024
6317896501	130200000	6317896520	7/2/2013	8/2/2013	183	186	3	418014024
6317896501	130200000	6317896520	8/2/2013	9/4/2013	186	190	4	418014024
6317896501	130200000	6317896520	9/4/2013	10/2/2013	190	193	3	418014024
6317896501	130200000	6317896520	10/2/2013	11/4/2013	193	197	4	418014024
6317896501	130200000	6317896520	11/4/2013	12/3/2013	197	200	3	418014024
6317896501	130200000	6317896520	12/3/2013	1/3/2014	200	204	4	418014024
6317896501	130200000	6317896520	1/3/2014	2/4/2014	204	207	3	418014024
6317896501	130200000	6317896520	2/4/2014	3/4/2014	207	210	3	418014024
6317896501	130200000	6317896520	3/4/2014	4/2/2014	210	214	4	418014024
5862657075	130200000	5862657062	12/29/2011	2/28/2012	513	590	77	418014025
5862657075	130200000	5862657062	2/28/2012	4/27/2012	590	762.278	172	418014025
5862657075	130200000	5862657062	4/27/2012	6/22/2012	762.278	912	150	418014025
5862657075	130200000	5862657062	6/22/2012	8/21/2012	912	923	11	418014025
5862657075	130200000	5862657062	8/21/2012	9/17/2012	923	923	0	418014025
5862657075	130200000	5862657062	9/17/2012	10/17/2012	923	923	0	418014025
5862657075	130200000	5862657062	10/17/2012	12/17/2012	923	925	2	418014025
5862657075	130200000	5862657062	12/17/2012	2/4/2013	925	927	2	418014025
5862657075	130200000	5862657062	2/4/2013	3/4/2013	927	928.143	1.143	418014025
5862657075	130200000	5862657062	2/4/2013	3/4/2013	927	927	0	418014025
5862657075	130200000	5862657062	3/4/2013	4/2/2013	927	927	0	418014025
5862657075	130200000	5862657062	3/4/2013	4/2/2013	928.143	929.192	1.049	418014025
5862657075	130200000	5862657062	4/2/2013	5/2/2013	927	927	0	418014025
5862657075	130200000	5862657062	4/2/2013	5/2/2013	929.192	930.302	1.11	418014025
5862657075	130200000	5862657062	5/2/2013	6/4/2013	927	927	0	418014025
5862657075	130200000	5862657062	6/4/2013	7/2/2013	927	927	0	418014025
5862657075	130200000	5862657062	7/2/2013	8/2/2013	927	928	1	418014025
5862657075	130200000	5862657062	8/2/2013	9/4/2013	928	928	0	418014025
5862657075	130200000	5862657062	9/4/2013	10/2/2013	928	928	0	418014025
5862657075	130200000	5862657062	10/2/2013	11/4/2013	928	928	0	418014025
5862657075	130200000	5862657062	11/4/2013	12/3/2013	928	928	0	418014025
5862657075	130200000	5862657062	12/3/2013	1/3/2014	928	928	0	418014025
5862657075	130200000	5862657062	1/3/2014	2/4/2014	928	928	0	418014025
5862657075	130200000	5862657062	2/4/2014	3/4/2014	928	928	0	418014025
5862657075	130200000	5862657062	3/4/2014	4/2/2014	928	928	0	418014025
9095965091	130200000	9095965048	12/29/2011	2/28/2012	224	233	9	418014026

9095965091	130200000	9095965048	2/28/2012	4/25/2012	233	245	12	418014026
9095965091	130200000	9095965048	4/25/2012	6/22/2012	245	259	14	418014026
9095965091	130200000	9095965048	6/22/2012	8/21/2012	259	275	16	418014026
9095965091	130200000	9095965048	8/21/2012	10/17/2012	275	288	13	418014026
9095965091	130200000	9095965048	10/17/2012	12/17/2012	288	299	11	418014026
9095965091	130200000	9095965048	12/17/2012	2/4/2013	299	308	9	418014026
9095965091	130200000	9095965048	2/4/2013	3/4/2013	308	313	5	418014026
9095965091	130200000	9095965048	3/4/2013	4/2/2013	313	319	6	418014026
9095965091	130200000	9095965048	4/2/2013	5/2/2013	319	325	6	418014026
9095965091	130200000	9095965048	5/2/2013	6/4/2013	325	331	6	418014026
9095965091	130200000	9095965048	6/4/2013	7/2/2013	331	340	9	418014026
9095965091	130200000	9095965048	7/2/2013	8/2/2013	340	352	12	418014026
9095965091	130200000	9095965048	8/2/2013	9/4/2013	352	369	17	418014026
9095965091	130200000	9095965048	9/4/2013	10/2/2013	369	377	8	418014026
9095965091	130200000	9095965048	10/2/2013	11/4/2013	377	384	7	418014026
9095965091	130200000	9095965048	11/4/2013	12/3/2013	384	388	4	418014026
9095965091	130200000	9095965048	12/3/2013	1/3/2014	388	394	6	418014026
9095965091	130200000	9095965048	1/3/2014	2/4/2014	394	400	6	418014026
9095965091	130200000	9095965048	2/4/2014	3/4/2014	400	406	6	418014026
9095965091	130200000	9095965048	3/4/2014	4/2/2014	406	413	7	418014026
6680670673	130200000	6680670672	12/29/2011	3/1/2012	21	21	0	418014027
6680670673	130200000	6680670672	3/1/2012	4/25/2012	21	21	0	418014027
6680670673	130200000	6680670672	4/25/2012	6/22/2012	0	0	0	418014027
6680670673	130200000	6680670672	6/22/2012	8/21/2012	27	27	0	418014027
6680670673	130200000	6680670672	8/21/2012	10/17/2012	27	49	22	418014027
6680670673	130200000	6680670672	10/17/2012	12/17/2012	49	73	24	418014027
6680670673	130200000	6680670672	12/17/2012	2/4/2013	73	89	16	418014027
6680670673	130200000	6680670672	2/4/2013	3/4/2013	89	100	11	418014027
6680670673	130200000	6680670672	3/4/2013	4/2/2013	100	100	0	418014027
6680670673	130200000	6680670672	3/4/2013	4/2/2013	100	112	12	418014027
6680670673	130200000	6680670672	4/2/2013	5/2/2013	112	124	12	418014027
6680670673	130200000	6680670672	5/2/2013	6/4/2013	124	124	0	418014027
6680670673	130200000	6680670672	6/4/2013	7/2/2013	124	161	37	418014027
6680670673	130200000	6680670672	7/2/2013	8/2/2013	161	173	12	418014027
6680670673	130200000	6680670672	8/2/2013	9/4/2013	173	188	15	418014027
6680670673	130200000	6680670672	9/4/2013	10/2/2013	188	201	13	418014027
6680670673	130200000	6680670672	10/2/2013	11/4/2013	201	214	13	418014027
6680670673	130200000	6680670672	11/4/2013	12/3/2013	214	222	8	418014027
6680670673	130200000	6680670672	12/3/2013	1/3/2014	222	229	7	418014027
6680670673	130200000	6680670672	1/3/2014	2/4/2014	229	240	11	418014027
6680670673	130200000	6680670672	2/4/2014	3/4/2014	240	248	8	418014027
6680670673	130200000	6680670672	3/4/2014	4/2/2014	248	259	11	418014027
0492302042	130200000	0492302066	12/29/2011	2/28/2012	301	315	14	418014028
0492302042	130200000	0492302066	2/28/2012	4/25/2012	315	328	13	418014028
0492302042	130200000	0492302066	4/25/2012	6/22/2012	328	342	14	418014028
0492302042	130200000	0492302066	6/22/2012	8/21/2012	342	361	19	418014028
0492302042	130200000	0492302066	8/21/2012	10/17/2012	361	379	18	418014028

0492302042	130200000	0492302066	10/17/2012	12/17/2012	379	396	17	418014028
0492302042	130200000	0492302066	12/17/2012	2/4/2013	396	413	17	418014028
0492302042	130200000	0492302066	2/4/2013	3/4/2013	413	424	11	418014028
0492302042	130200000	0492302066	3/4/2013	4/2/2013	424	435	11	418014028
0492302042	130200000	0492302066	4/2/2013	5/2/2013	435	446	11	418014028
0492302042	130200000	0492302066	5/2/2013	6/4/2013	446	460	14	418014028
0492302042	130200000	0492302066	6/4/2013	7/2/2013	460	468	8	418014028
0492302042	130200000	0492302066	7/2/2013	8/2/2013	468	477	9	418014028
0492302042	130200000	0492302066	8/2/2013	9/4/2013	477	489	12	418014028
0492302042	130200000	0492302066	9/4/2013	10/2/2013	489	498	9	418014028
0492302042	130200000	0492302066	10/2/2013	11/4/2013	498	506	8	418014028
0492302042	130200000	0492302066	11/4/2013	12/3/2013	506	513	7	418014028
0492302042	130200000	0492302066	12/3/2013	1/3/2014	513	519	6	418014028
0492302042	130200000	0492302066	1/3/2014	2/4/2014	519	527	8	418014028
0492302042	130200000	0492302066	2/4/2014	3/4/2014	527	534	7	418014028
0492302042	130200000	0492302066	3/4/2014	4/2/2014	534	544	10	418014028
6587803909	130200000	6587803902	12/29/2011	2/28/2012	627	661	34	418014029
6587803909	130200000	6587803902	2/28/2012	4/25/2012	661	690	29	418014029
6587803909	130200000	6587803902	4/25/2012	6/22/2012	690	718	28	418014029
6587803909	130200000	6587803902	6/22/2012	8/21/2012	718	746	28	418014029
6587803909	130200000	6587803902	8/21/2012	10/17/2012	746	769	23	418014029
6587803909	130200000	6587803902	10/17/2012	12/17/2012	769	794	25	418014029
6587803909	130200000	6587803902	12/17/2012	2/4/2013	794	812	18	418014029
6587803909	130200000	6587803902	2/4/2013	3/4/2013	812	821	9	418014029
6587803909	130200000	6587803902	3/4/2013	4/2/2013	821	830	9	418014029
6587803909	130200000	6587803902	4/2/2013	5/2/2013	830	839	9	418014029
6587803909	130200000	6587803902	5/2/2013	6/4/2013	839	851	12	418014029
6587803909	130200000	6587803902	6/4/2013	7/2/2013	851	860	9	418014029
6587803909	130200000	6587803902	7/2/2013	8/2/2013	860	872	12	418014029
6587803909	130200000	6587803902	8/2/2013	9/4/2013	872	886	14	418014029
6587803909	130200000	6587803902	9/4/2013	10/2/2013	886	896	10	418014029
6587803909	130200000	6587803902	10/2/2013	11/4/2013	896	907	11	418014029
6587803909	130200000	6587803902	11/4/2013	12/3/2013	907	916	9	418014029
6587803909	130200000	6587803902	12/3/2013	1/3/2014	916	925	9	418014029
6587803909	130200000	6587803902	1/3/2014	2/4/2014	925	936	11	418014029
6587803909	130200000	6587803902	2/4/2014	3/4/2014	936	944	8	418014029
6587803909	130200000	6587803902	3/4/2014	4/2/2014	944	957	13	418014029
3342837542	130200000	3342837549	12/29/2011	2/28/2012	564	588	24	418014030
3342837542	130200000	3342837549	2/28/2012	4/25/2012	588	610	22	418014030
3342837542	130200000	3342837549	4/25/2012	6/22/2012	610	635	25	418014030
3342837542	130200000	3342837549	6/22/2012	8/21/2012	635	660	25	418014030
3342837542	130200000	3342837549	8/21/2012	10/17/2012	660	685	25	418014030
3342837542	130200000	3342837549	10/17/2012	12/17/2012	685	712	27	418014030
3342837542	130200000	3342837549	12/17/2012	2/4/2013	712	727	15	418014030
3342837542	130200000	3342837549	2/4/2013	3/4/2013	727	736	9	418014030
3342837542	130200000	3342837549	3/4/2013	4/2/2013	736	744	8	418014030
3342837542	130200000	3342837549	4/2/2013	5/2/2013	744	753	9	418014030

3342837542	130200000	3342837549	5/2/2013	6/4/2013	753	763	10	418014030
3342837542	130200000	3342837549	6/4/2013	7/2/2013	763	773	10	418014030
3342837542	130200000	3342837549	7/2/2013	8/2/2013	773	783	10	418014030
3342837542	130200000	3342837549	8/2/2013	9/4/2013	783	792	9	418014030
3342837542	130200000	3342837549	9/4/2013	10/2/2013	792	800	8	418014030
3342837542	130200000	3342837549	10/2/2013	11/4/2013	800	808	8	418014030
3342837542	130200000	3342837549	11/4/2013	12/3/2013	808	816	8	418014030
3342837542	130200000	3342837549	12/3/2013	1/3/2014	816	823	7	418014030
3342837542	130200000	3342837549	1/3/2014	2/4/2014	823	832	9	418014030
3342837542	130200000	3342837549	2/4/2014	3/4/2014	832	839	7	418014030
3342837542	130200000	3342837549	3/4/2014	4/2/2014	839	847	8	418014030
9954216625	130200000	9954216650	12/29/2011	2/28/2012	358	366	8	418014031
9954216625	130200000	9954216650	2/28/2012	4/25/2012	366	375	9	418014031
9954216625	130200000	9954216650	4/25/2012	6/22/2012	375	387	12	418014031
9954216625	130200000	9954216650	6/22/2012	8/21/2012	387	397	10	418014031
9954216625	130200000	9954216650	8/21/2012	10/17/2012	397	407	10	418014031
9954216625	130200000	9954216650	10/17/2012	12/17/2012	407	419	12	418014031
9954216625	130200000	9954216650	12/17/2012	2/4/2013	419	428	9	418014031
9954216625	130200000	9954216650	2/4/2013	3/4/2013	428	434	6	418014031
9954216625	130200000	9954216650	3/4/2013	4/2/2013	434	440	6	418014031
9954216625	130200000	9954216650	4/2/2013	5/2/2013	440	447	7	418014031
9954216625	130200000	9954216650	5/2/2013	6/4/2013	447	454	7	418014031
9954216625	130200000	9954216650	6/4/2013	7/2/2013	454	460	6	418014031
9954216625	130200000	9954216650	7/2/2013	8/2/2013	460	463	3	418014031
9954216625	130200000	9954216650	8/2/2013	9/4/2013	463	468	5	418014031
9954216625	130200000	9954216650	9/4/2013	10/2/2013	468	473	5	418014031
9954216625	130200000	9954216650	10/2/2013	11/4/2013	473	477	4	418014031
9954216625	130200000	9954216650	11/4/2013	12/3/2013	477	481	4	418014031
9954216625	130200000	9954216650	12/3/2013	1/3/2014	481	485	4	418014031
9954216625	130200000	9954216650	1/3/2014	2/4/2014	485	489	4	418014031
9954216625	130200000	9954216650	2/4/2014	3/4/2014	489	493	4	418014031
9954216625	130200000	9954216650	3/4/2014	4/2/2014	493	496	3	418014031
0169304724	130200000	0169304735	12/29/2011	2/28/2012	290	304	14	418014032
0169304724	130200000	0169304735	2/28/2012	4/25/2012	304	314	10	418014032
0169304724	130200000	0169304735	4/25/2012	6/22/2012	314	327	13	418014032
0169304724	130200000	0169304735	6/22/2012	8/21/2012	327	342	15	418014032
0169304724	130200000	0169304735	8/21/2012	10/17/2012	342	356	14	418014032
0169304724	130200000	0169304735	10/17/2012	12/17/2012	356	369	13	418014032
0169304724	130200000	0169304735	12/17/2012	2/4/2013	369	376	7	418014032
0169304724	130200000	0169304735	2/4/2013	3/4/2013	376	380	4	418014032
0169304724	130200000	0169304735	3/4/2013	4/2/2013	380	386	6	418014032
0169304724	130200000	0169304735	4/2/2013	5/2/2013	386	393	7	418014032
0169304724	130200000	0169304735	5/2/2013	6/4/2013	393	401	8	418014032
0169304724	130200000	0169304735	6/4/2013	7/2/2013	401	411	10	418014032
0169304724	130200000	0169304735	7/2/2013	8/2/2013	411	422	11	418014032
0169304724	130200000	0169304735	8/2/2013	9/4/2013	422	434	12	418014032
0169304724	130200000	0169304735	9/4/2013	10/2/2013	434	443	9	418014032

0169304724	130200000	0169304735	10/2/2013	11/4/2013	443	453	10	418014032
0169304724	130200000	0169304735	11/4/2013	12/3/2013	453	461	8	418014032
0169304724	130200000	0169304735	12/3/2013	1/3/2014	461	468	7	418014032
0169304724	130200000	0169304735	1/3/2014	2/4/2014	468	477	9	418014032
0169304724	130200000	0169304735	2/4/2014	3/4/2014	477	483	6	418014032
0169304724	130200000	0169304735	3/4/2014	4/2/2014	483	490	7	418014032
7673968935	130200000	7673968988	12/29/2011	2/28/2012	375	394	19	418014033
7673968935	130200000	7673968988	2/28/2012	4/25/2012	394	416	22	418014033
7673968935	130200000	7673968988	4/25/2012	6/22/2012	416	436	20	418014033
7673968935	130200000	7673968988	6/22/2012	8/21/2012	436	459	23	418014033
7673968935	130200000	7673968988	8/21/2012	10/17/2012	459	476	17	418014033
7673968935	130200000	7673968988	10/17/2012	12/17/2012	476	496	20	418014033
7673968935	130200000	7673968988	12/17/2012	2/4/2013	496	510	14	418014033
7673968935	130200000	7673968988	2/4/2013	3/4/2013	510	519	9	418014033
7673968935	130200000	7673968988	3/4/2013	4/2/2013	519	529	10	418014033
7673968935	130200000	7673968988	4/2/2013	5/2/2013	529	540	11	418014033
7673968935	130200000	7673968988	5/2/2013	6/4/2013	540	550	10	418014033
7673968935	130200000	7673968988	6/4/2013	7/2/2013	550	558	8	418014033
7673968935	130200000	7673968988	7/2/2013	8/2/2013	558	568	10	418014033
7673968935	130200000	7673968988	8/2/2013	9/4/2013	568	578	10	418014033
7673968935	130200000	7673968988	9/4/2013	10/2/2013	578	586	8	418014033
7673968935	130200000	7673968988	10/2/2013	11/4/2013	586	595	9	418014033
7673968935	130200000	7673968988	11/4/2013	12/3/2013	595	602	7	418014033
7673968935	130200000	7673968988	12/3/2013	1/3/2014	602	611	9	418014033
7673968935	130200000	7673968988	1/3/2014	2/4/2014	611	624	13	418014033
7673968935	130200000	7673968988	2/4/2014	3/4/2014	624	634	10	418014033
7673968935	130200000	7673968988	3/4/2014	4/2/2014	634	645	11	418014033
0428068861	130200000	0428068869	12/29/2011	2/28/2012	169	175	6	418014034
0428068861	130200000	0428068869	2/28/2012	4/25/2012	175	180	5	418014034
0428068861	130200000	0428068869	4/25/2012	6/22/2012	180	188	8	418014034
0428068861	130200000	0428068869	6/22/2012	8/21/2012	188	200	12	418014034
0428068861	130200000	0428068869	8/21/2012	10/17/2012	200	208	8	418014034
0428068861	130200000	0428068869	10/17/2012	12/17/2012	208	217	9	418014034
0428068861	130200000	0428068869	12/17/2012	2/4/2013	217	220	3	418014034
0428068861	130200000	0428068869	2/4/2013	3/4/2013	220	223	3	418014034
0428068861	130200000	0428068869	3/4/2013	4/2/2013	223	226	3	418014034
0428068861	130200000	0428068869	4/2/2013	5/2/2013	226	229	3	418014034
0428068861	130200000	0428068869	5/2/2013	6/4/2013	229	234	5	418014034
0428068861	130200000	0428068869	6/4/2013	7/2/2013	234	238	4	418014034
0428068861	130200000	0428068869	7/2/2013	8/2/2013	238	242	4	418014034
0428068861	130200000	0428068869	8/2/2013	9/4/2013	242	248	6	418014034
0428068861	130200000	0428068869	9/4/2013	10/2/2013	248	252	4	418014034
0428068861	130200000	0428068869	10/2/2013	11/4/2013	252	255	3	418014034
0428068861	130200000	0428068869	11/4/2013	12/3/2013	255	257	2	418014034
0428068861	130200000	0428068869	12/3/2013	1/3/2014	257	259	2	418014034
0428068861	130200000	0428068869	1/3/2014	2/4/2014	259	261	2	418014034
0428068861	130200000	0428068869	2/4/2014	3/4/2014	261	262	1	418014034

0428068861	130200000	0428068869	3/4/2014	4/2/2014	262	266	4	418014034
8240786441	130200000	8240786402	12/29/2011	2/28/2012	196	202	6	418014035
8240786441	130200000	8240786402	2/28/2012	4/16/2012	202	208	6	418014035
8240786441	130200000	8240786402	4/16/2012	4/25/2012	208	210	2	418014035
8240786441	130200000	8240786402	4/25/2012	6/22/2012	210	234	24	418014035
8240786441	130200000	8240786402	6/22/2012	8/21/2012	234	249	15	418014035
8240786441	130200000	8240786402	8/21/2012	10/17/2012	249	258	9	418014035
8240786441	130200000	8240786402	10/17/2012	12/17/2012	258	269	11	418014035
8240786441	130200000	8240786402	12/17/2012	2/4/2013	269	279	10	418014035
8240786441	130200000	8240786402	2/4/2013	3/4/2013	279	284	5	418014035
8240786441	130200000	8240786402	3/4/2013	4/2/2013	284	289	5	418014035
8240786441	130200000	8240786402	4/2/2013	5/2/2013	289	297	8	418014035
8240786441	130200000	8240786402	5/2/2013	5/31/2013	297	303.152	6.152	418014035
8240786441	130200000	8240786402	6/3/2013	7/2/2013	303.788	307	3.212	418014035
8240786441	130200000	8240786402	7/2/2013	8/2/2013	307	311	4	418014035
8240786441	130200000	8240786402	8/2/2013	9/4/2013	311	316	5	418014035
8240786441	130200000	8240786402	9/4/2013	10/2/2013	316	329	13	418014035
8240786441	130200000	8240786402	10/2/2013	11/4/2013	329	342	13	418014035
8240786441	130200000	8240786402	11/4/2013	12/3/2013	342	346	4	418014035
8240786441	130200000	8240786402	12/3/2013	1/3/2014	346	349	3	418014035
8240786441	130200000	8240786402	1/3/2014	2/4/2014	349	353	4	418014035
8240786441	130200000	8240786402	2/4/2014	3/4/2014	353	355	2	418014035
8240786441	130200000	8240786402	3/4/2014	4/2/2014	355	357	2	418014035
2069342272	130200000	2069342211	12/29/2011	2/28/2012	240	249	9	418014036
2069342272	130200000	2069342211	2/28/2012	4/25/2012	249	258	9	418014036
2069342272	130200000	2069342211	4/25/2012	6/22/2012	258	270	12	418014036
2069342272	130200000	2069342211	6/22/2012	8/21/2012	270	288	18	418014036
2069342272	130200000	2069342211	8/21/2012	10/17/2012	288	301	13	418014036
2069342272	130200000	2069342211	10/17/2012	12/17/2012	301	311	10	418014036
2069342272	130200000	2069342211	12/17/2012	2/4/2013	311	319	8	418014036
2069342272	130200000	2069342211	2/4/2013	3/4/2013	319	325	6	418014036
2069342272	130200000	2069342211	3/4/2013	4/2/2013	325	330	5	418014036
2069342272	130200000	2069342211	4/2/2013	5/2/2013	330	336	6	418014036
2069342272	130200000	2069342211	5/2/2013	6/4/2013	336	344	8	418014036
2069342272	130200000	2069342211	6/4/2013	7/2/2013	344	351	7	418014036
2069342272	130200000	2069342211	7/2/2013	8/2/2013	351	360	9	418014036
2069342272	130200000	2069342211	8/2/2013	9/4/2013	360	369	9	418014036
2069342272	130200000	2069342211	9/4/2013	10/2/2013	369	374	5	418014036
2069342272	130200000	2069342211	10/2/2013	11/4/2013	374	379	5	418014036
2069342272	130200000	2069342211	11/4/2013	12/3/2013	379	384	5	418014036
2069342272	130200000	2069342211	12/3/2013	1/3/2014	384	390	6	418014036
2069342272	130200000	2069342211	1/3/2014	2/4/2014	390	396	6	418014036
2069342272	130200000	2069342211	2/4/2014	3/4/2014	396	402	6	418014036
2069342272	130200000	2069342211	3/4/2014	4/2/2014	402	407	5	418014036
6653733914	130200000	6653733961	12/29/2011	2/28/2012	293	304	11	418014037
6653733914	130200000	6653733961	2/28/2012	4/25/2012	304	314	10	418014037
6653733914	130200000	6653733961	4/25/2012	6/22/2012	314	328	14	418014037

6653733914	130200000	6653733961	6/22/2012	8/21/2012	328	339	11	418014037
6653733914	130200000	6653733961	8/21/2012	10/17/2012	339	350	11	418014037
6653733914	130200000	6653733961	10/17/2012	12/17/2012	350	358	8	418014037
6653733914	130200000	6653733961	12/17/2012	2/4/2013	358	368	10	418014037
6653733914	130200000	6653733961	2/4/2013	3/4/2013	368	375	7	418014037
6653733914	130200000	6653733961	3/4/2013	4/2/2013	375	382	7	418014037
6653733914	130200000	6653733961	4/2/2013	5/2/2013	382	388	6	418014037
6653733914	130200000	6653733961	5/2/2013	6/4/2013	388	396	8	418014037
6653733914	130200000	6653733961	6/4/2013	7/2/2013	396	403	7	418014037
6653733914	130200000	6653733961	7/2/2013	8/2/2013	403	409	6	418014037
6653733914	130200000	6653733961	8/2/2013	9/4/2013	409	417	8	418014037
6653733914	130200000	6653733961	9/4/2013	10/2/2013	417	423	6	418014037
6653733914	130200000	6653733961	10/2/2013	11/4/2013	423	429	6	418014037
6653733914	130200000	6653733961	11/4/2013	12/3/2013	429	434	5	418014037
6653733914	130200000	6653733961	12/3/2013	1/3/2014	434	443	9	418014037
6653733914	130200000	6653733961	1/3/2014	2/4/2014	443	450	7	418014037
6653733914	130200000	6653733961	2/4/2014	3/4/2014	450	456	6	418014037
6653733914	130200000	6653733961	3/4/2014	4/2/2014	456	461	5	418014037
3923614859	130200000	3923614835	12/29/2011	2/28/2012	424	441	17	418014038
3923614859	130200000	3923614835	2/28/2012	4/25/2012	441	455	14	418014038
3923614859	130200000	3923614835	4/25/2012	6/22/2012	455	472	17	418014038
3923614859	130200000	3923614835	6/22/2012	8/21/2012	472	492	20	418014038
3923614859	130200000	3923614835	8/21/2012	10/17/2012	492	506	14	418014038
3923614859	130200000	3923614835	10/17/2012	12/17/2012	506	524	18	418014038
3923614859	130200000	3923614835	12/17/2012	2/4/2013	524	539	15	418014038
3923614859	130200000	3923614835	2/4/2013	3/4/2013	539	547	8	418014038
3923614859	130200000	3923614835	3/4/2013	4/2/2013	547	556	9	418014038
3923614859	130200000	3923614835	4/2/2013	5/2/2013	556	566	10	418014038
3923614859	130200000	3923614835	5/2/2013	6/4/2013	566	576	10	418014038
3923614859	130200000	3923614835	6/4/2013	7/2/2013	576	584	8	418014038
3923614859	130200000	3923614835	7/2/2013	8/2/2013	584	592	8	418014038
3923614859	130200000	3923614835	8/2/2013	9/4/2013	592	601	9	418014038
3923614859	130200000	3923614835	9/4/2013	10/2/2013	601	607	6	418014038
3923614859	130200000	3923614835	10/2/2013	11/4/2013	607	615	8	418014038
3923614859	130200000	3923614835	11/4/2013	12/3/2013	615	622	7	418014038
3923614859	130200000	3923614835	12/3/2013	1/3/2014	622	630	8	418014038
3923614859	130200000	3923614835	1/3/2014	2/4/2014	630	637	7	418014038
3923614859	130200000	3923614835	2/4/2014	3/4/2014	637	644	7	418014038
3923614859	130200000	3923614835	3/4/2014	4/2/2014	644	651	7	418014038
4536809712	130200000	4536809710	12/29/2011	2/28/2012	948	994	46	418014039
4536809712	130200000	4536809710	2/28/2012	4/25/2012	994	1037	43	418014039
4536809712	130200000	4536809710	4/25/2012	6/22/2012	1037	1080	43	418014039
4536809712	130200000	4536809710	6/22/2012	8/21/2012	1080	1128	48	418014039
4536809712	130200000	4536809710	8/21/2012	10/17/2012	1128	1169	41	418014039
4536809712	130200000	4536809710	10/17/2012	12/17/2012	1169	1216	47	418014039
4536809712	130200000	4536809710	12/17/2012	2/4/2013	1216	1255	39	418014039
4536809712	130200000	4536809710	2/4/2013	3/4/2013	1255	1279	24	418014039

4536809712	130200000	4536809710	3/4/2013	4/2/2013	1279	1301	22	418014039
4536809712	130200000	4536809710	4/2/2013	5/2/2013	1301	1321	20	418014039
4536809712	130200000	4536809710	5/2/2013	6/4/2013	1321	1346	25	418014039
4536809712	130200000	4536809710	6/4/2013	7/2/2013	1346	1367	21	418014039
4536809712	130200000	4536809710	7/2/2013	8/2/2013	1367	1394	27	418014039
4536809712	130200000	4536809710	8/2/2013	9/4/2013	1394	1419	25	418014039
4536809712	130200000	4536809710	9/4/2013	10/2/2013	1419	1439	20	418014039
4536809712	130200000	4536809710	10/2/2013	11/4/2013	1439	1462	23	418014039
4536809712	130200000	4536809710	11/4/2013	12/3/2013	1462	1481	19	418014039
4536809712	130200000	4536809710	12/3/2013	1/3/2014	1481	1499	18	418014039
4536809712	130200000	4536809710	1/3/2014	2/4/2014	1499	1524	25	418014039
4536809712	130200000	4536809710	2/4/2014	3/4/2014	1524	1546	22	418014039
4536809712	130200000	4536809710	3/4/2014	4/2/2014	1546	1567	21	418014039
3327419762	130200000	3327419705	12/29/2011	2/28/2012	267	287	20	418014040
3327419762	130200000	3327419705	2/28/2012	4/25/2012	287	304	17	418014040
3327419762	130200000	3327419705	4/25/2012	6/22/2012	304	321	17	418014040
3327419762	130200000	3327419705	6/22/2012	8/21/2012	321	343	22	418014040
3327419762	130200000	3327419705	8/21/2012	10/17/2012	343	363	20	418014040
3327419762	130200000	3327419705	10/17/2012	12/17/2012	363	377	14	418014040
3327419762	130200000	3327419705	12/17/2012	2/4/2013	377	387	10	418014040
3327419762	130200000	3327419705	2/4/2013	3/4/2013	387	393	6	418014040
3327419762	130200000	3327419705	3/4/2013	4/2/2013	393	400	7	418014040
3327419762	130200000	3327419705	4/2/2013	5/2/2013	400	406	6	418014040
3327419762	130200000	3327419705	5/2/2013	6/3/2013	406	414.727	8.727	418014040
3327419762	130200000	3327419705	6/3/2013	7/2/2013	414.727	420	5.273	418014040
3327419762	130200000	3327419705	7/2/2013	8/2/2013	420	429	9	418014040
3327419762	130200000	3327419705	8/2/2013	9/4/2013	429	441	12	418014040
3327419762	130200000	3327419705	9/4/2013	10/2/2013	441	452	11	418014040
3327419762	130200000	3327419705	10/2/2013	11/4/2013	452	459	7	418014040
3327419762	130200000	3327419705	11/4/2013	12/3/2013	459	464	5	418014040
3327419762	130200000	3327419705	12/3/2013	1/3/2014	464	471	7	418014040
3327419762	130200000	3327419705	1/3/2014	2/4/2014	471	478	7	418014040
3327419762	130200000	3327419705	2/4/2014	3/4/2014	478	485	7	418014040
3327419762	130200000	3327419705	3/4/2014	4/2/2014	485	491	6	418014040
9691356968	130200000	9691356993	12/29/2011	2/28/2012	236	247	11	418014041
9691356968	130200000	9691356993	2/28/2012	4/25/2012	247	258	11	418014041
9691356968	130200000	9691356993	4/25/2012	6/22/2012	258	268	10	418014041
9691356968	130200000	9691356993	6/22/2012	8/21/2012	268	280	12	418014041
9691356968	130200000	9691356993	8/21/2012	10/17/2012	280	291	11	418014041
9691356968	130200000	9691356993	10/17/2012	12/17/2012	291	301	10	418014041
9691356968	130200000	9691356993	12/17/2012	2/4/2013	301	310	9	418014041
9691356968	130200000	9691356993	2/4/2013	3/4/2013	310	315	5	418014041
9691356968	130200000	9691356993	3/4/2013	4/2/2013	315	319	4	418014041
9691356968	130200000	9691356993	4/2/2013	5/2/2013	319	325	6	418014041
9691356968	130200000	9691356993	5/2/2013	6/4/2013	325	332	7	418014041
9691356968	130200000	9691356993	6/4/2013	7/2/2013	332	337	5	418014041
9691356968	130200000	9691356993	7/2/2013	8/2/2013	337	345	8	418014041

9691356968	130200000	9691356993	8/2/2013	9/4/2013	345	350	5	418014041
9691356968	130200000	9691356993	9/4/2013	10/2/2013	350	355	5	418014041
9691356968	130200000	9691356993	10/2/2013	11/4/2013	355	361	6	418014041
9691356968	130200000	9691356993	11/4/2013	12/3/2013	361	367	6	418014041
9691356968	130200000	9691356993	12/3/2013	1/3/2014	367	372	5	418014041
9691356968	130200000	9691356993	1/3/2014	2/4/2014	372	378	6	418014041
9691356968	130200000	9691356993	2/4/2014	3/4/2014	378	384	6	418014041
9691356968	130200000	9691356993	3/4/2014	4/2/2014	384	389	5	418014041
6936032743	130200000	6936032725	12/29/2011	2/28/2012	857	899	42	418014042
6936032743	130200000	6936032725	2/28/2012	4/25/2012	899	932	33	418014042
6936032743	130200000	6936032725	4/25/2012	6/22/2012	932	968	36	418014042
6936032743	130200000	6936032725	6/22/2012	8/21/2012	968	1010	42	418014042
6936032743	130200000	6936032725	8/21/2012	10/17/2012	1010	1051	41	418014042
6936032743	130200000	6936032725	10/17/2012	12/17/2012	1051	1090	39	418014042
6936032743	130200000	6936032725	12/17/2012	2/4/2013	1090	1123	33	418014042
6936032743	130200000	6936032725	2/4/2013	3/4/2013	1123	1140	17	418014042
6936032743	130200000	6936032725	3/4/2013	4/2/2013	1140	1158	18	418014042
6936032743	130200000	6936032725	4/2/2013	5/2/2013	1158	1173	15	418014042
6936032743	130200000	6936032725	5/2/2013	6/4/2013	1173	1190	17	418014042
6936032743	130200000	6936032725	6/4/2013	7/2/2013	1190	1205	15	418014042
6936032743	130200000	6936032725	7/2/2013	8/2/2013	1205	1221	16	418014042
6936032743	130200000	6936032725	8/2/2013	9/4/2013	1221	1232	11	418014042
6936032743	130200000	6936032725	9/4/2013	10/2/2013	1232	1241	9	418014042
6936032743	130200000	6936032725	10/2/2013	11/4/2013	1241	1252	11	418014042
6936032743	130200000	6936032725	11/4/2013	12/3/2013	1252	1260	8	418014042
6936032743	130200000	6936032725	12/3/2013	1/3/2014	1260	1270	10	418014042
6936032743	130200000	6936032725	1/3/2014	2/4/2014	1270	1281	11	418014042
6936032743	130200000	6936032725	2/4/2014	3/4/2014	1281	1288	7	418014042
6936032743	130200000	6936032725	3/4/2014	4/2/2014	1288	1296	8	418014042
5544222651	130200000	5544222636	12/29/2011	2/28/2012	179	188	9	418014043
5544222651	130200000	5544222636	2/28/2012	4/25/2012	188	195	7	418014043
5544222651	130200000	5544222636	4/25/2012	6/22/2012	195	210	15	418014043
5544222651	130200000	5544222636	6/22/2012	8/21/2012	210	220	10	418014043
5544222651	130200000	5544222636	8/21/2012	10/17/2012	220	238	18	418014043
5544222651	130200000	5544222636	10/17/2012	12/17/2012	238	253	15	418014043
5544222651	130200000	5544222636	12/17/2012	2/4/2013	253	259	6	418014043
5544222651	130200000	5544222636	2/4/2013	3/4/2013	259	263	4	418014043
5544222651	130200000	5544222636	3/4/2013	4/2/2013	263	267	4	418014043
5544222651	130200000	5544222636	4/2/2013	5/2/2013	267	273	6	418014043
5544222651	130200000	5544222636	5/2/2013	6/4/2013	273	279	6	418014043
5544222651	130200000	5544222636	6/4/2013	7/2/2013	279	285	6	418014043
5544222651	130200000	5544222636	7/2/2013	8/2/2013	285	289	4	418014043
5544222651	130200000	5544222636	8/2/2013	9/4/2013	289	292	3	418014043
5544222651	130200000	5544222636	9/4/2013	10/2/2013	292	297	5	418014043
5544222651	130200000	5544222636	10/2/2013	11/4/2013	297	301	4	418014043
5544222651	130200000	5544222636	11/4/2013	12/3/2013	301	304	3	418014043
5544222651	130200000	5544222636	12/3/2013	1/3/2014	304	307	3	418014043

5544222651	130200000	5544222636	1/3/2014	2/4/2014	307	311	4	418014043
5544222651	130200000	5544222636	2/4/2014	3/4/2014	311	314	3	418014043
5544222651	130200000	5544222636	3/4/2014	4/2/2014	314	318	4	418014043
7590806770	130200000	7590806767	12/29/2011	2/28/2012	737	766	29	418014044
7590806770	130200000	7590806767	2/28/2012	4/25/2012	766	792	26	418014044
7590806770	130200000	7590806767	4/25/2012	6/22/2012	792	823	31	418014044
7590806770	130200000	7590806767	6/22/2012	8/21/2012	823	856	33	418014044
7590806770	130200000	7590806767	8/21/2012	10/17/2012	856	890	34	418014044
7590806770	130200000	7590806767	10/17/2012	12/17/2012	890	923	33	418014044
7590806770	130200000	7590806767	12/17/2012	2/4/2013	923	948	25	418014044
7590806770	130200000	7590806767	2/4/2013	3/4/2013	948	961	13	418014044
7590806770	130200000	7590806767	3/4/2013	4/2/2013	961	977	16	418014044
7590806770	130200000	7590806767	4/2/2013	5/2/2013	977	992	15	418014044
7590806770	130200000	7590806767	5/2/2013	6/4/2013	992	1007	15	418014044
7590806770	130200000	7590806767	6/4/2013	7/2/2013	1007	1022	15	418014044
7590806770	130200000	7590806767	7/2/2013	8/2/2013	1022	1040	18	418014044
7590806770	130200000	7590806767	8/2/2013	9/4/2013	1040	1057	17	418014044
7590806770	130200000	7590806767	9/4/2013	10/2/2013	1057	1072	15	418014044
7590806770	130200000	7590806767	10/2/2013	11/4/2013	1072	1089	17	418014044
7590806770	130200000	7590806767	11/4/2013	12/3/2013	1089	1104	15	418014044
7590806770	130200000	7590806767	12/3/2013	1/3/2014	1104	1119	15	418014044
7590806770	130200000	7590806767	1/3/2014	2/4/2014	1119	1135	16	418014044
7590806770	130200000	7590806767	2/4/2014	3/4/2014	1135	1149	14	418014044
7590806770	130200000	7590806767	3/4/2014	4/2/2014	1149	1163	14	418014044
3906626845	130200000	3906626853	12/29/2011	2/28/2012	477	497	20	418014045
3906626845	130200000	3906626853	2/28/2012	4/25/2012	497	520	23	418014045
3906626845	130200000	3906626853	4/25/2012	6/22/2012	520	546	26	418014045
3906626845	130200000	3906626853	6/22/2012	8/21/2012	546	577	31	418014045
3906626845	130200000	3906626853	8/21/2012	10/17/2012	577	605	28	418014045
3906626845	130200000	3906626853	10/17/2012	12/17/2012	605	629	24	418014045
3906626845	130200000	3906626853	12/17/2012	2/4/2013	629	648	19	418014045
3906626845	130200000	3906626853	2/4/2013	3/4/2013	648	660	12	418014045
3906626845	130200000	3906626853	3/4/2013	4/2/2013	660	672	12	418014045
3906626845	130200000	3906626853	4/2/2013	5/2/2013	672	685	13	418014045
3906626845	130200000	3906626853	5/2/2013	6/4/2013	685	702	17	418014045
3906626845	130200000	3906626853	6/4/2013	7/2/2013	702	718	16	418014045
3906626845	130200000	3906626853	7/2/2013	8/2/2013	718	733	15	418014045
3906626845	130200000	3906626853	8/2/2013	9/4/2013	733	748	15	418014045
3906626845	130200000	3906626853	9/4/2013	10/2/2013	748	758	10	418014045
3906626845	130200000	3906626853	10/2/2013	11/4/2013	758	764	6	418014045
3906626845	130200000	3906626853	11/4/2013	12/3/2013	764	775	11	418014045
3906626845	130200000	3906626853	12/3/2013	1/3/2014	775	786	11	418014045
3906626845	130200000	3906626853	1/3/2014	2/4/2014	786	797	11	418014045
3906626845	130200000	3906626853	2/4/2014	3/4/2014	797	806	9	418014045
3906626845	130200000	3906626853	3/4/2014	4/2/2014	806	816	10	418014045
7749726803	130200000	7749726892	12/29/2011	2/28/2012	771	799	28	418014046
7749726803	130200000	7749726892	2/28/2012	4/25/2012	799	824	25	418014046

7749726803	130200000	7749726892	4/25/2012	6/22/2012	824	852	28	418014046
7749726803	130200000	7749726892	6/22/2012	8/21/2012	852	879	27	418014046
7749726803	130200000	7749726892	8/21/2012	10/17/2012	879	905	26	418014046
7749726803	130200000	7749726892	10/17/2012	12/17/2012	905	933	28	418014046
7749726803	130200000	7749726892	12/17/2012	2/4/2013	933	956	23	418014046
7749726803	130200000	7749726892	2/4/2013	3/4/2013	956	968	12	418014046
7749726803	130200000	7749726892	3/4/2013	4/2/2013	968	983	15	418014046
7749726803	130200000	7749726892	4/2/2013	5/2/2013	983	999	16	418014046
7749726803	130200000	7749726892	5/2/2013	6/4/2013	999	1014	15	418014046
7749726803	130200000	7749726892	6/4/2013	7/2/2013	1014	1027	13	418014046
7749726803	130200000	7749726892	7/2/2013	8/2/2013	1027	1045	18	418014046
7749726803	130200000	7749726892	8/2/2013	9/4/2013	1045	1068	23	418014046
7749726803	130200000	7749726892	9/4/2013	10/2/2013	1068	1089	21	418014046
7749726803	130200000	7749726892	10/2/2013	11/4/2013	1089	1115	26	418014046
7749726803	130200000	7749726892	11/4/2013	12/3/2013	1115	1134	19	418014046
7749726803	130200000	7749726892	12/3/2013	1/3/2014	1134	1156	22	418014046
7749726803	130200000	7749726892	1/3/2014	2/4/2014	1156	1178	22	418014046
7749726803	130200000	7749726892	2/4/2014	3/4/2014	1178	1196	18	418014046
7749726803	130200000	7749726892	3/4/2014	4/2/2014	1196	1215	19	418014046
2521608309	130200000	2521608372	12/29/2011	2/28/2012	181	184	3	418014047
2521608309	130200000	2521608372	2/28/2012	4/25/2012	184	188	4	418014047
2521608309	130200000	2521608372	4/25/2012	6/22/2012	188	196	8	418014047
2521608309	130200000	2521608372	6/22/2012	8/21/2012	196	204	8	418014047
2521608309	130200000	2521608372	8/21/2012	10/17/2012	204	211	7	418014047
2521608309	130200000	2521608372	10/17/2012	12/17/2012	211	216	5	418014047
2521608309	130200000	2521608372	12/17/2012	2/4/2013	216	219	3	418014047
2521608309	130200000	2521608372	2/4/2013	3/4/2013	219	221	2	418014047
2521608309	130200000	2521608372	3/4/2013	4/2/2013	221	223	2	418014047
2521608309	130200000	2521608372	4/2/2013	5/2/2013	223	225	2	418014047
2521608309	130200000	2521608372	5/2/2013	6/4/2013	225	227	2	418014047
2521608309	130200000	2521608372	6/4/2013	7/2/2013	227	231	4	418014047
2521608309	130200000	2521608372	7/2/2013	8/2/2013	231	235	4	418014047
2521608309	130200000	2521608372	8/2/2013	9/4/2013	235	238	3	418014047
2521608309	130200000	2521608372	9/4/2013	10/2/2013	238	241	3	418014047
2521608309	130200000	2521608372	10/2/2013	11/4/2013	241	243	2	418014047
2521608309	130200000	2521608372	11/4/2013	12/3/2013	243	244	1	418014047
2521608309	130200000	2521608372	12/3/2013	1/3/2014	244	246	2	418014047
2521608309	130200000	2521608372	1/3/2014	2/4/2014	246	247	1	418014047
2521608309	130200000	2521608372	2/4/2014	3/4/2014	247	248	1	418014047
2521608309	130200000	2521608372	3/4/2014	4/2/2014	248	249	1	418014047
9370374465	130200000	9370374453	12/29/2011	2/28/2012	286	290	4	418014048
9370374465	130200000	9370374453	2/28/2012	4/25/2012	290	293	3	418014048
9370374465	130200000	9370374453	4/25/2012	6/22/2012	293	299	6	418014048
9370374465	130200000	9370374453	6/22/2012	8/21/2012	299	303	4	418014048
9370374465	130200000	9370374453	8/21/2012	10/17/2012	303	308	5	418014048
9370374465	130200000	9370374453	10/17/2012	12/17/2012	308	315	7	418014048
9370374465	130200000	9370374453	12/17/2012	2/4/2013	315	321	6	418014048

9370374465	130200000	9370374453	2/4/2013	3/4/2013	321	325	4	418014048
9370374465	130200000	9370374453	3/4/2013	4/2/2013	325	329	4	418014048
9370374465	130200000	9370374453	4/2/2013	5/2/2013	329	332	3	418014048
9370374465	130200000	9370374453	5/2/2013	6/4/2013	332	337	5	418014048
9370374465	130200000	9370374453	6/4/2013	7/2/2013	337	341	4	418014048
9370374465	130200000	9370374453	7/2/2013	8/2/2013	341	346	5	418014048
9370374465	130200000	9370374453	8/2/2013	9/4/2013	346	351	5	418014048
9370374465	130200000	9370374453	9/4/2013	10/2/2013	351	356	5	418014048
9370374465	130200000	9370374453	10/2/2013	11/4/2013	356	360	4	418014048
9370374465	130200000	9370374453	11/4/2013	12/3/2013	360	363	3	418014048
9370374465	130200000	9370374453	12/3/2013	1/3/2014	363	368	5	418014048
9370374465	130200000	9370374453	1/3/2014	2/4/2014	368	373	5	418014048
9370374465	130200000	9370374453	2/4/2014	3/4/2014	373	376	3	418014048
9370374465	130200000	9370374453	3/4/2014	4/2/2014	376	380	4	418014048
3592524628	130200000	3592524692	12/29/2011	2/28/2012	1067	1107	40	418014049
3592524628	130200000	3592524692	2/28/2012	4/25/2012	1107	1149	42	418014049
3592524628	130200000	3592524692	4/25/2012	6/22/2012	1149	1191	42	418014049
3592524628	130200000	3592524692	6/22/2012	8/21/2012	1191	1240	49	418014049
3592524628	130200000	3592524692	8/21/2012	10/17/2012	1240	1285	45	418014049
3592524628	130200000	3592524692	10/17/2012	12/17/2012	1285	1327	42	418014049
3592524628	130200000	3592524692	12/17/2012	2/4/2013	1327	1360	33	418014049
3592524628	130200000	3592524692	2/4/2013	3/4/2013	1360	1382	22	418014049
3592524628	130200000	3592524692	3/4/2013	4/2/2013	1382	1407	25	418014049
3592524628	130200000	3592524692	4/2/2013	5/2/2013	1407	1428	21	418014049
3592524628	130200000	3592524692	5/2/2013	6/4/2013	1428	1458	30	418014049
3592524628	130200000	3592524692	6/4/2013	7/2/2013	1458	1483	25	418014049
3592524628	130200000	3592524692	7/2/2013	8/2/2013	1483	1506	23	418014049
3592524628	130200000	3592524692	8/2/2013	9/4/2013	1506	1534	28	418014049
3592524628	130200000	3592524692	9/4/2013	10/2/2013	1534	1557	23	418014049
3592524628	130200000	3592524692	10/2/2013	11/4/2013	1557	1581	24	418014049
3592524628	130200000	3592524692	11/4/2013	12/3/2013	1581	1604	23	418014049
3592524628	130200000	3592524692	12/3/2013	1/3/2014	1604	1633	29	418014049
3592524628	130200000	3592524692	1/3/2014	2/4/2014	1633	1654	21	418014049
3592524628	130200000	3592524692	2/4/2014	3/4/2014	1654	1689	35	418014049
3592524628	130200000	3592524692	3/4/2014	4/2/2014	1689	1718	29	418014049
2887758070	130200000	2887758066	12/29/2011	2/28/2012	309	320	11	418014050
2887758070	130200000	2887758066	2/28/2012	4/25/2012	320	331	11	418014050
2887758070	130200000	2887758066	4/25/2012	6/22/2012	331	342	11	418014050
2887758070	130200000	2887758066	6/22/2012	8/21/2012	342	356	14	418014050
2887758070	130200000	2887758066	8/21/2012	10/17/2012	356	365	9	418014050
2887758070	130200000	2887758066	10/17/2012	12/17/2012	365	374	9	418014050
2887758070	130200000	2887758066	12/17/2012	2/4/2013	374	382	8	418014050
2887758070	130200000	2887758066	2/4/2013	3/4/2013	382	388	6	418014050
2887758070	130200000	2887758066	3/4/2013	4/2/2013	388	391	3	418014050
2887758070	130200000	2887758066	4/2/2013	5/2/2013	391	394	3	418014050
2887758070	130200000	2887758066	5/2/2013	6/4/2013	394	396	2	418014050
2887758070	130200000	2887758066	6/4/2013	7/2/2013	396	399	3	418014050

2887758070	130200000	2887758066	7/2/2013	8/2/2013	399	413	14	418014050
2887758070	130200000	2887758066	8/2/2013	9/4/2013	413	429	16	418014050
2887758070	130200000	2887758066	9/4/2013	10/2/2013	429	435	6	418014050
2887758070	130200000	2887758066	10/2/2013	11/4/2013	435	440	5	418014050
2887758070	130200000	2887758066	11/4/2013	12/3/2013	440	442	2	418014050
2887758070	130200000	2887758066	12/3/2013	1/3/2014	442	444	2	418014050
2887758070	130200000	2887758066	1/3/2014	2/4/2014	444	447	3	418014050
2887758070	130200000	2887758066	2/4/2014	3/4/2014	447	450	3	418014050
2887758070	130200000	2887758066	3/4/2014	4/2/2014	450	454	4	418014050
0317539113	130200000	0317539161	12/29/2011	2/28/2012	477	494	17	418014051
0317539113	130200000	0317539161	2/28/2012	4/25/2012	494	523	29	418014051
0317539113	130200000	0317539161	4/25/2012	6/22/2012	523	551	28	418014051
0317539113	130200000	0317539161	6/22/2012	8/21/2012	551	571	20	418014051
0317539113	130200000	0317539161	8/21/2012	10/17/2012	571	588	17	418014051
0317539113	130200000	0317539161	10/17/2012	12/17/2012	588	605	17	418014051
0317539113	130200000	0317539161	12/17/2012	2/4/2013	605	617	12	418014051
0317539113	130200000	0317539161	2/4/2013	3/4/2013	617	625	8	418014051
0317539113	130200000	0317539161	3/4/2013	4/2/2013	625	643	18	418014051
0317539113	130200000	0317539161	4/2/2013	5/2/2013	643	652	9	418014051
0317539113	130200000	0317539161	5/2/2013	6/4/2013	652	664	12	418014051
0317539113	130200000	0317539161	6/4/2013	7/2/2013	664	674	10	418014051
0317539113	130200000	0317539161	7/2/2013	8/2/2013	674	686	12	418014051
0317539113	130200000	0317539161	8/2/2013	9/4/2013	686	695	9	418014051
0317539113	130200000	0317539161	9/4/2013	10/2/2013	695	703	8	418014051
0317539113	130200000	0317539161	10/2/2013	11/4/2013	703	712	9	418014051
0317539113	130200000	0317539161	11/4/2013	12/3/2013	712	719	7	418014051
0317539113	130200000	0317539161	12/3/2013	1/3/2014	719	726	7	418014051
0317539113	130200000	0317539161	1/3/2014	2/4/2014	726	733	7	418014051
0317539113	130200000	0317539161	2/4/2014	3/4/2014	733	739	6	418014051
0317539113	130200000	0317539161	3/4/2014	4/2/2014	739	746	7	418014051
9713761645	130200000	9713761618	12/29/2011	2/28/2012	132	138	6	418014052
9713761645	130200000	9713761618	2/28/2012	4/25/2012	138	144	6	418014052
9713761645	130200000	9713761618	4/25/2012	6/22/2012	144	151	7	418014052
9713761645	130200000	9713761618	6/22/2012	8/21/2012	151	163	12	418014052
9713761645	130200000	9713761618	8/21/2012	10/17/2012	163	168	5	418014052
9713761645	130200000	9713761618	10/17/2012	12/17/2012	168	171	3	418014052
9713761645	130200000	9713761618	12/17/2012	2/4/2013	171	173	2	418014052
9713761645	130200000	9713761618	2/4/2013	3/4/2013	173	174	1	418014052
9713761645	130200000	9713761618	3/4/2013	4/2/2013	174	176	2	418014052
9713761645	130200000	9713761618	4/2/2013	5/2/2013	176	179	3	418014052
9713761645	130200000	9713761618	5/2/2013	6/4/2013	179	182	3	418014052
9713761645	130200000	9713761618	6/4/2013	7/2/2013	182	185	3	418014052
9713761645	130200000	9713761618	7/2/2013	8/2/2013	185	191	6	418014052
9713761645	130200000	9713761618	8/2/2013	9/4/2013	191	194	3	418014052
9713761645	130200000	9713761618	9/4/2013	10/2/2013	194	196	2	418014052
9713761645	130200000	9713761618	10/2/2013	11/4/2013	196	198	2	418014052
9713761645	130200000	9713761618	11/4/2013	12/3/2013	198	200	2	418014052

9713761645	130200000	9713761618	12/3/2013	1/3/2014	200	203	3	418014052
9713761645	130200000	9713761618	1/3/2014	2/4/2014	203	207	4	418014052
9713761645	130200000	9713761618	2/4/2014	3/4/2014	207	209	2	418014052
9713761645	130200000	9713761618	3/4/2014	4/2/2014	209	213	4	418014052
8156493906	130200000	8156493995	12/29/2011	2/28/2012	491	514	23	418014053
8156493906	130200000	8156493995	2/28/2012	4/25/2012	514	532	18	418014053
8156493906	130200000	8156493995	4/25/2012	6/22/2012	532	553	21	418014053
8156493906	130200000	8156493995	6/22/2012	8/21/2012	553	572	19	418014053
8156493906	130200000	8156493995	8/21/2012	10/17/2012	572	592	20	418014053
8156493906	130200000	8156493995	10/17/2012	12/17/2012	592	611	19	418014053
8156493906	130200000	8156493995	12/17/2012	2/4/2013	611	625	14	418014053
8156493906	130200000	8156493995	2/4/2013	3/4/2013	625	635	10	418014053
8156493906	130200000	8156493995	3/4/2013	4/2/2013	635	644	9	418014053
8156493906	130200000	8156493995	4/2/2013	5/2/2013	644	654	10	418014053
8156493906	130200000	8156493995	5/2/2013	6/4/2013	654	666	12	418014053
8156493906	130200000	8156493995	6/4/2013	7/2/2013	666	676	10	418014053
8156493906	130200000	8156493995	7/2/2013	8/2/2013	676	686	10	418014053
8156493906	130200000	8156493995	8/2/2013	9/4/2013	686	699	13	418014053
8156493906	130200000	8156493995	9/4/2013	10/2/2013	699	708	9	418014053
8156493906	130200000	8156493995	10/2/2013	11/4/2013	708	721	13	418014053
8156493906	130200000	8156493995	11/4/2013	12/3/2013	721	731	10	418014053
8156493906	130200000	8156493995	12/3/2013	1/3/2014	731	741	10	418014053
8156493906	130200000	8156493995	1/3/2014	2/4/2014	741	752	11	418014053
8156493906	130200000	8156493995	2/4/2014	3/4/2014	752	762	10	418014053
8156493906	130200000	8156493995	3/4/2014	4/2/2014	762	772	10	418014053
7126776374	130200200	7126776350	12/29/2011	2/28/2012	549	568	19	418014054
7126776374	130200200	7126776350	2/28/2012	4/25/2012	568	581	13	418014054
7126776374	130200200	7126776350	4/25/2012	6/22/2012	581	596	15	418014054
7126776374	130200200	7126776350	6/22/2012	8/21/2012	596	611	15	418014054
7126776374	130200200	7126776350	8/21/2012	10/17/2012	611	622	11	418014054
7126776374	130200200	7126776350	10/17/2012	12/17/2012	622	631	9	418014054
7126776374	130200200	7126776350	12/17/2012	2/4/2013	631	638	7	418014054
7126776374	130200200	7126776350	2/4/2013	3/4/2013	638	642	4	418014054
7126776374	130200200	7126776350	3/4/2013	4/2/2013	642	646	4	418014054
7126776374	130200200	7126776350	4/2/2013	5/2/2013	646	653	7	418014054
7126776374	130200200	7126776350	5/2/2013	6/4/2013	653	661	8	418014054
7126776374	130200200	7126776350	6/4/2013	7/2/2013	661	668	7	418014054
7126776374	130200200	7126776350	7/2/2013	8/2/2013	668	678	10	418014054
7126776374	130200200	7126776350	8/2/2013	9/4/2013	678	688	10	418014054
7126776374	130200200	7126776350	9/4/2013	10/2/2013	688	694	6	418014054
7126776374	130200200	7126776350	10/2/2013	11/4/2013	694	702	8	418014054
7126776374	130200200	7126776350	11/4/2013	12/3/2013	702	707	5	418014054
7126776374	130200200	7126776350	12/3/2013	1/3/2014	707	714	7	418014054
7126776374	130200200	7126776350	1/3/2014	2/4/2014	714	721	7	418014054
7126776374	130200200	7126776350	2/4/2014	3/4/2014	721	729	8	418014054
7126776374	130200200	7126776350	3/4/2014	4/2/2014	729	737	8	418014054
4128200121	130200000	4128200114	12/29/2011	2/28/2012	494	512	18	418014055

4128200121	130200000	4128200114	2/28/2012	4/25/2012	512	532	20	418014055
4128200121	130200000	4128200114	4/25/2012	6/22/2012	532	556	24	418014055
4128200121	130200000	4128200114	6/22/2012	8/21/2012	556	582	26	418014055
4128200121	130200000	4128200114	8/21/2012	10/17/2012	582	607	25	418014055
4128200121	130200000	4128200114	10/17/2012	12/17/2012	607	634	27	418014055
4128200121	130200000	4128200114	12/17/2012	2/4/2013	634	654	20	418014055
4128200121	130200000	4128200114	2/4/2013	3/4/2013	654	664	10	418014055
4128200121	130200000	4128200114	3/4/2013	4/2/2013	664	676	12	418014055
4128200121	130200000	4128200114	4/2/2013	5/2/2013	676	689	13	418014055
4128200121	130200000	4128200114	5/2/2013	6/4/2013	689	702	13	418014055
4128200121	130200000	4128200114	6/4/2013	7/2/2013	702	714	12	418014055
4128200121	130200000	4128200114	7/2/2013	8/2/2013	714	726	12	418014055
4128200121	130200000	4128200114	8/2/2013	9/4/2013	726	738	12	418014055
4128200121	130200000	4128200114	9/4/2013	10/2/2013	738	755	17	418014055
4128200121	130200000	4128200114	10/2/2013	11/4/2013	755	768	13	418014055
4128200121	130200000	4128200114	11/4/2013	12/3/2013	768	780	12	418014055
4128200121	130200000	4128200114	12/3/2013	1/3/2014	780	795	15	418014055
4128200121	130200000	4128200114	1/3/2014	2/4/2014	795	811	16	418014055
4128200121	130200000	4128200114	2/4/2014	3/4/2014	811	825	14	418014055
4128200121	130200000	4128200114	3/4/2014	4/2/2014	825	844	19	418014055
2241941182	130200000	2241941136	12/29/2011	2/28/2012	442	464	22	418014056
2241941182	130200000	2241941136	2/28/2012	4/25/2012	464	480	16	418014056
2241941182	130200000	2241941136	4/25/2012	6/22/2012	480	496	16	418014056
2241941182	130200000	2241941136	6/22/2012	8/21/2012	496	518	22	418014056
2241941182	130200000	2241941136	8/21/2012	10/17/2012	518	536	18	418014056
2241941182	130200000	2241941136	10/17/2012	12/17/2012	536	553	17	418014056
2241941182	130200000	2241941136	12/17/2012	2/4/2013	553	566	13	418014056
2241941182	130200000	2241941136	2/4/2013	3/4/2013	566	575	9	418014056
2241941182	130200000	2241941136	3/4/2013	4/2/2013	575	583	8	418014056
2241941182	130200000	2241941136	4/2/2013	5/2/2013	583	593	10	418014056
2241941182	130200000	2241941136	5/2/2013	6/4/2013	593	605	12	418014056
2241941182	130200000	2241941136	6/4/2013	7/2/2013	605	615	10	418014056
2241941182	130200000	2241941136	7/2/2013	8/2/2013	615	624	9	418014056
2241941182	130200000	2241941136	8/2/2013	9/4/2013	624	634	10	418014056
2241941182	130200000	2241941136	9/4/2013	10/2/2013	634	642	8	418014056
2241941182	130200000	2241941136	10/2/2013	11/4/2013	642	654	12	418014056
2241941182	130200000	2241941136	11/4/2013	12/3/2013	654	663	9	418014056
2241941182	130200000	2241941136	12/3/2013	1/3/2014	663	672	9	418014056
2241941182	130200000	2241941136	1/3/2014	2/4/2014	672	682	10	418014056
2241941182	130200000	2241941136	2/4/2014	3/4/2014	682	690	8	418014056
2241941182	130200000	2241941136	3/4/2014	4/2/2014	690	699	9	418014056
6425711121	130200000	6425711132	12/29/2011	2/28/2012	232	241	9	418014057
6425711121	130200000	6425711132	2/28/2012	4/25/2012	241	249	8	418014057
6425711121	130200000	6425711132	4/25/2012	6/22/2012	249	260	11	418014057
6425711121	130200000	6425711132	6/22/2012	8/21/2012	260	275	15	418014057
6425711121	130200000	6425711132	8/21/2012	10/17/2012	275	286	11	418014057
6425711121	130200000	6425711132	10/17/2012	12/17/2012	286	296	10	418014057

6425711121	130200000	6425711132	12/17/2012	2/4/2013	296	303	7	418014057
6425711121	130200000	6425711132	2/4/2013	3/4/2013	303	307	4	418014057
6425711121	130200000	6425711132	3/4/2013	4/2/2013	307	311	4	418014057
6425711121	130200000	6425711132	4/2/2013	5/2/2013	311	316	5	418014057
6425711121	130200000	6425711132	5/2/2013	6/4/2013	316	322	6	418014057
6425711121	130200000	6425711132	6/4/2013	7/2/2013	322	328	6	418014057
6425711121	130200000	6425711132	7/2/2013	8/2/2013	328	336	8	418014057
6425711121	130200000	6425711132	8/2/2013	9/4/2013	336	341	5	418014057
6425711121	130200000	6425711132	9/4/2013	10/2/2013	341	347	6	418014057
6425711121	130200000	6425711132	10/2/2013	11/4/2013	347	351	4	418014057
6425711121	130200000	6425711132	11/4/2013	12/3/2013	351	355	4	418014057
6425711121	130200000	6425711132	12/3/2013	1/3/2014	355	359	4	418014057
6425711121	130200000	6425711132	1/3/2014	2/4/2014	359	364	5	418014057
6425711121	130200000	6425711132	2/4/2014	3/4/2014	364	367	3	418014057
6425711121	130200000	6425711132	3/4/2014	4/2/2014	367	372	5	418014057
6806683416	130200000	6806683446	12/29/2011	2/28/2012	444	464	20	418014058
6806683416	130200000	6806683446	2/28/2012	4/25/2012	464	482	18	418014058
6806683416	130200000	6806683446	4/25/2012	6/22/2012	482	503	21	418014058
6806683416	130200000	6806683446	6/22/2012	8/21/2012	503	525	22	418014058
6806683416	130200000	6806683446	8/21/2012	10/17/2012	525	549	24	418014058
6806683416	130200000	6806683446	10/17/2012	12/17/2012	549	574	25	418014058
6806683416	130200000	6806683446	12/17/2012	2/4/2013	574	592	18	418014058
6806683416	130200000	6806683446	2/4/2013	3/4/2013	592	603	11	418014058
6806683416	130200000	6806683446	3/4/2013	4/2/2013	603	614	11	418014058
6806683416	130200000	6806683446	4/2/2013	5/2/2013	614	625	11	418014058
6806683416	130200000	6806683446	5/2/2013	6/4/2013	625	636	11	418014058
6806683416	130200000	6806683446	6/4/2013	7/2/2013	636	645	9	418014058
6806683416	130200000	6806683446	7/2/2013	8/2/2013	645	655	10	418014058
6806683416	130200000	6806683446	8/2/2013	9/4/2013	655	668	13	418014058
6806683416	130200000	6806683446	9/4/2013	10/2/2013	668	678	10	418014058
6806683416	130200000	6806683446	10/2/2013	11/4/2013	678	695	17	418014058
6806683416	130200000	6806683446	11/4/2013	12/3/2013	695	706	11	418014058
6806683416	130200000	6806683446	12/3/2013	1/3/2014	706	716	10	418014058
6806683416	130200000	6806683446	1/3/2014	2/4/2014	716	728	12	418014058
6806683416	130200000	6806683446	2/4/2014	3/4/2014	728	737	9	418014058
6806683416	130200000	6806683446	3/4/2014	4/2/2014	737	747	10	418014058
9888349506	130200000	9888349596	12/29/2011	2/28/2012	209	217	8	418014059
9888349506	130200000	9888349596	2/28/2012	4/25/2012	217	226	9	418014059
9888349506	130200000	9888349596	4/25/2012	6/22/2012	226	236	10	418014059
9888349506	130200000	9888349596	6/22/2012	8/21/2012	236	245	9	418014059
9888349506	130200000	9888349596	8/21/2012	10/17/2012	245	251	6	418014059
9888349506	130200000	9888349596	10/17/2012	12/17/2012	251	259	8	418014059
9888349506	130200000	9888349596	12/17/2012	2/4/2013	259	267	8	418014059
9888349506	130200000	9888349596	2/4/2013	3/4/2013	267	273	6	418014059
9888349506	130200000	9888349596	3/4/2013	4/2/2013	273	279	6	418014059
9888349506	130200000	9888349596	4/2/2013	5/2/2013	279	284	5	418014059
9888349506	130200000	9888349596	5/2/2013	6/4/2013	284	290	6	418014059

9888349506	130200000	9888349596	6/4/2013	7/2/2013	290	297	7	418014059
9888349506	130200000	9888349596	7/2/2013	8/2/2013	297	303	6	418014059
9888349506	130200000	9888349596	8/2/2013	9/4/2013	303	308	5	418014059
9888349506	130200000	9888349596	9/4/2013	10/2/2013	308	313	5	418014059
9888349506	130200000	9888349596	10/2/2013	11/4/2013	313	323	10	418014059
9888349506	130200000	9888349596	11/4/2013	12/3/2013	323	330	7	418014059
9888349506	130200000	9888349596	12/3/2013	1/3/2014	330	336	6	418014059
9888349506	130200000	9888349596	1/3/2014	2/4/2014	336	343	7	418014059
9888349506	130200000	9888349596	2/4/2014	3/4/2014	343	349	6	418014059
9888349506	130200000	9888349596	3/4/2014	4/2/2014	349	355	6	418014059
7821300843	130200000	7821300873	12/29/2011	2/28/2012	465	489	24	418014060
7821300843	130200000	7821300873	2/28/2012	4/25/2012	489	512	23	418014060
7821300843	130200000	7821300873	4/25/2012	6/22/2012	512	540	28	418014060
7821300843	130200000	7821300873	6/22/2012	8/21/2012	540	571	31	418014060
7821300843	130200000	7821300873	8/21/2012	10/17/2012	571	602	31	418014060
7821300843	130200000	7821300873	10/17/2012	12/17/2012	602	632	30	418014060
7821300843	130200000	7821300873	12/17/2012	2/4/2013	632	646	14	418014060
7821300843	130200000	7821300873	2/4/2013	3/4/2013	646	654	8	418014060
7821300843	130200000	7821300873	3/4/2013	4/2/2013	654	664	10	418014060
7821300843	130200000	7821300873	4/2/2013	5/2/2013	664	674	10	418014060
7821300843	130200000	7821300873	5/2/2013	6/4/2013	674	686	12	418014060
7821300843	130200000	7821300873	6/4/2013	7/2/2013	686	698	12	418014060
7821300843	130200000	7821300873	7/2/2013	8/2/2013	698	710	12	418014060
7821300843	130200000	7821300873	8/2/2013	9/4/2013	710	724	14	418014060
7821300843	130200000	7821300873	9/4/2013	10/2/2013	724	735	11	418014060
7821300843	130200000	7821300873	10/2/2013	11/4/2013	735	747	12	418014060
7821300843	130200000	7821300873	11/4/2013	12/3/2013	747	756	9	418014060
7821300843	130200000	7821300873	12/3/2013	1/3/2014	756	765	9	418014060
7821300843	130200000	7821300873	1/3/2014	2/4/2014	765	775	10	418014060
7821300843	130200000	7821300873	2/4/2014	3/4/2014	775	783	8	418014060
7821300843	130200000	7821300873	3/4/2014	4/2/2014	783	794	11	418014060
2743541541	130200000	2743541554	12/29/2011	2/28/2012	645	684	39	418014061
2743541541	130200000	2743541554	2/28/2012	4/25/2012	684	717	33	418014061
2743541541	130200000	2743541554	4/25/2012	6/22/2012	717	741	24	418014061
2743541541	130200000	2743541554	6/22/2012	8/21/2012	741	780	39	418014061
2743541541	130200000	2743541554	8/21/2012	10/17/2012	780	805	25	418014061
2743541541	130200000	2743541554	10/17/2012	12/17/2012	805	842	37	418014061
2743541541	130200000	2743541554	12/17/2012	2/4/2013	842	870	28	418014061
2743541541	130200000	2743541554	2/4/2013	3/4/2013	870	894	24	418014061
2743541541	130200000	2743541554	3/4/2013	4/2/2013	894	910	16	418014061
2743541541	130200000	2743541554	4/2/2013	5/2/2013	910	938	28	418014061
2743541541	130200000	2743541554	5/2/2013	6/4/2013	938	955	17	418014061
2743541541	130200000	2743541554	6/4/2013	7/2/2013	955	969	14	418014061
2743541541	130200000	2743541554	7/2/2013	8/2/2013	969	987	18	418014061
2743541541	130200000	2743541554	8/2/2013	9/4/2013	987	1008	21	418014061
2743541541	130200000	2743541554	9/4/2013	10/2/2013	1008	1023	15	418014061
2743541541	130200000	2743541554	10/2/2013	11/4/2013	1023	1034	11	418014061

2743541541	130200000	2743541554	11/4/2013	12/3/2013	1034	1041	7	418014061
2743541541	130200000	2743541554	12/3/2013	1/3/2014	1041	1068	27	418014061
2743541541	130200000	2743541554	1/3/2014	2/4/2014	1068	1077	9	418014061
2743541541	130200000	2743541554	2/4/2014	3/4/2014	1077	1085	8	418014061
2743541541	130200000	2743541554	3/4/2014	4/2/2014	1085	1092	7	418014061
4029865700	130200000	4029865740	12/29/2011	2/28/2012	188	195	7	418014062
4029865700	130200000	4029865740	2/28/2012	4/25/2012	195	203	8	418014062
4029865700	130200000	4029865740	4/25/2012	6/22/2012	203	213	10	418014062
4029865700	130200000	4029865740	6/22/2012	8/21/2012	213	223	10	418014062
4029865700	130200000	4029865740	8/21/2012	10/17/2012	223	233	10	418014062
4029865700	130200000	4029865740	10/17/2012	12/17/2012	233	245	12	418014062
4029865700	130200000	4029865740	12/17/2012	2/4/2013	245	254	9	418014062
4029865700	130200000	4029865740	2/4/2013	2/26/2013	254	255	1	418014062
4029865700	130200000	4029865740	2/26/2013	4/2/2013	255	259	4	418014062
4029865700	130200000	4029865740	4/2/2013	5/2/2013	259	265	6	418014062
4029865700	130200000	4029865740	5/2/2013	6/4/2013	265	271	6	418014062
4029865700	130200000	4029865740	6/4/2013	7/2/2013	271	279	8	418014062
4029865700	130200000	4029865740	7/2/2013	8/2/2013	279	288	9	418014062
4029865700	130200000	4029865740	8/2/2013	9/4/2013	288	299	11	418014062
4029865700	130200000	4029865740	9/4/2013	10/2/2013	299	305	6	418014062
4029865700	130200000	4029865740	10/2/2013	11/4/2013	305	311	6	418014062
4029865700	130200000	4029865740	11/4/2013	12/3/2013	311	316	5	418014062
4029865700	130200000	4029865740	12/3/2013	1/3/2014	316	322	6	418014062
4029865700	130200000	4029865740	1/3/2014	2/4/2014	322	327	5	418014062
4029865700	130200000	4029865740	2/4/2014	3/4/2014	327	332	5	418014062
4029865700	130200000	4029865740	3/4/2014	4/2/2014	332	340	8	418014062
5554738227	130200000	5554738210	12/29/2011	2/28/2012	135	143	8	418014063
5554738227	130200000	5554738210	2/28/2012	4/25/2012	143	148	5	418014063
5554738227	130200000	5554738210	4/25/2012	6/22/2012	148	155	7	418014063
5554738227	130200000	5554738210	6/22/2012	8/21/2012	155	164	9	418014063
5554738227	130200000	5554738210	8/21/2012	10/17/2012	164	173	9	418014063
5554738227	130200000	5554738210	10/17/2012	12/17/2012	173	179	6	418014063
5554738227	130200000	5554738210	12/17/2012	2/4/2013	179	184	5	418014063
5554738227	130200000	5554738210	2/4/2013	3/4/2013	184	187	3	418014063
5554738227	130200000	5554738210	3/4/2013	4/2/2013	187	190	3	418014063
5554738227	130200000	5554738210	4/2/2013	5/2/2013	190	193	3	418014063
5554738227	130200000	5554738210	5/2/2013	6/4/2013	193	195	2	418014063
5554738227	130200000	5554738210	6/4/2013	7/2/2013	195	198	3	418014063
5554738227	130200000	5554738210	7/2/2013	8/2/2013	198	202	4	418014063
5554738227	130200000	5554738210	8/2/2013	9/4/2013	202	205	3	418014063
5554738227	130200000	5554738210	9/4/2013	10/2/2013	205	208	3	418014063
5554738227	130200000	5554738210	10/2/2013	11/4/2013	208	212	4	418014063
5554738227	130200000	5554738210	11/4/2013	12/3/2013	212	214	2	418014063
5554738227	130200000	5554738210	12/3/2013	1/3/2014	214	220	6	418014063
5554738227	130200000	5554738210	1/3/2014	2/4/2014	220	222	2	418014063
5554738227	130200000	5554738210	2/4/2014	3/4/2014	222	225	3	418014063
5554738227	130200000	5554738210	3/4/2014	4/2/2014	225	227	2	418014063

6650197757	130200000	6650197702	12/29/2011	2/28/2012	407	416	9	418014064
6650197757	130200000	6650197702	2/28/2012	4/25/2012	416	427	11	418014064
6650197757	130200000	6650197702	4/25/2012	6/22/2012	427	440	13	418014064
6650197757	130200000	6650197702	6/22/2012	8/21/2012	440	454	14	418014064
6650197757	130200000	6650197702	8/21/2012	10/17/2012	454	473	19	418014064
6650197757	130200000	6650197702	10/17/2012	12/17/2012	473	485	12	418014064
6650197757	130200000	6650197702	12/17/2012	2/4/2013	485	497	12	418014064
6650197757	130200000	6650197702	2/4/2013	3/4/2013	497	504	7	418014064
6650197757	130200000	6650197702	3/4/2013	4/2/2013	504	525	21	418014064
6650197757	130200000	6650197702	4/2/2013	4/2/2013	525	525	0	418014064
6650197757	130200000	6650197702	4/15/2013	5/2/2013	526	530	4	418014064
6650197757	130200000	6650197702	5/2/2013	6/4/2013	530	540	10	418014064
6650197757	130200000	6650197702	6/4/2013	7/2/2013	540	551	11	418014064
6650197757	130200000	6650197702	7/2/2013	8/2/2013	551	566	15	418014064
6650197757	130200000	6650197702	8/2/2013	9/4/2013	566	578	12	418014064
6650197757	130200000	6650197702	9/4/2013	10/2/2013	578	588	10	418014064
6650197757	130200000	6650197702	10/2/2013	11/4/2013	588	597	9	418014064
6650197757	130200000	6650197702	11/4/2013	12/3/2013	597	605	8	418014064
6650197757	130200000	6650197702	12/3/2013	1/3/2014	605	613	8	418014064
6650197757	130200000	6650197702	1/3/2014	2/4/2014	613	619	6	418014064
6650197757	130200000	6650197702	2/4/2014	3/4/2014	619	624	5	418014064
6650197757	130200000	6650197702	3/4/2014	4/2/2014	624	631	7	418014064
6056988704	130200000	6056988781	12/29/2011	2/28/2012	699	708	9	418014065
6056988704	130200000	6056988781	2/28/2012	4/25/2012	708	715	7	418014065
6056988704	130200000	6056988781	4/25/2012	6/22/2012	715	723	8	418014065
6056988704	130200000	6056988781	6/22/2012	8/21/2012	723	733	10	418014065
6056988704	130200000	6056988781	8/21/2012	10/17/2012	733	744	11	418014065
6056988704	130200000	6056988781	10/17/2012	12/17/2012	744	760	16	418014065
6056988704	130200000	6056988781	12/17/2012	2/4/2013	760	769	9	418014065
6056988704	130200000	6056988781	2/4/2013	3/4/2013	769	776	7	418014065
6056988704	130200000	6056988781	3/4/2013	4/2/2013	776	782	6	418014065
6056988704	130200000	6056988781	4/2/2013	5/2/2013	782	790	8	418014065
6056988704	130200000	6056988781	5/2/2013	6/4/2013	790	800	10	418014065
6056988704	130200000	6056988781	6/4/2013	7/2/2013	800	810	10	418014065
6056988704	130200000	6056988781	7/2/2013	8/2/2013	810	819	9	418014065
6056988704	130200000	6056988781	8/2/2013	9/4/2013	819	831	12	418014065
6056988704	130200000	6056988781	9/4/2013	10/2/2013	831	839	8	418014065
6056988704	130200000	6056988781	10/2/2013	11/4/2013	839	847	8	418014065
6056988704	130200000	6056988781	11/4/2013	12/3/2013	847	852	5	418014065
6056988704	130200000	6056988781	12/3/2013	1/3/2014	852	855	3	418014065
6056988704	130200000	6056988781	1/3/2014	2/4/2014	855	861	6	418014065
6056988704	130200000	6056988781	2/4/2014	3/4/2014	861	866	5	418014065
6056988704	130200000	6056988781	3/4/2014	4/2/2014	866	872	6	418014065
2508274553	130200000	2508274566	12/29/2011	2/28/2012	110	116	6	418014066
2508274553	130200000	2508274566	2/28/2012	4/25/2012	116	121	5	418014066
2508274553	130200000	2508274566	4/25/2012	6/22/2012	121	130	9	418014066
2508274553	130200000	2508274566	6/22/2012	8/21/2012	130	139	9	418014066

2508274553	130200000	2508274566	8/21/2012	10/17/2012	139	149	10	418014066
2508274553	130200000	2508274566	10/17/2012	12/17/2012	149	155	6	418014066
2508274553	130200000	2508274566	12/17/2012	2/4/2013	155	159	4	418014066
2508274553	130200000	2508274566	2/4/2013	3/4/2013	159	165	6	418014066
2508274553	130200000	2508274566	3/4/2013	4/2/2013	165	172	7	418014066
2508274553	130200000	2508274566	4/2/2013	5/2/2013	172	177	5	418014066
2508274553	130200000	2508274566	5/2/2013	6/4/2013	177	185	8	418014066
2508274553	130200000	2508274566	6/4/2013	7/2/2013	185	190	5	418014066
2508274553	130200000	2508274566	7/2/2013	8/2/2013	190	195	5	418014066
2508274553	130200000	2508274566	8/2/2013	9/4/2013	195	201	6	418014066
2508274553	130200000	2508274566	9/4/2013	10/2/2013	201	207	6	418014066
2508274553	130200000	2508274566	10/2/2013	11/4/2013	207	214	7	418014066
2508274553	130200000	2508274566	11/4/2013	12/3/2013	214	217	3	418014066
2508274553	130200000	2508274566	12/3/2013	1/3/2014	217	220	3	418014066
2508274553	130200000	2508274566	1/3/2014	2/4/2014	220	222	2	418014066
2508274553	130200000	2508274566	2/4/2014	3/4/2014	222	225	3	418014066
2508274553	130200000	2508274566	3/4/2014	4/2/2014	225	230	5	418014066
6034700551	130200000	6034700595	12/29/2011	2/28/2012	773	811	38	418014067
6034700551	130200000	6034700595	2/28/2012	4/25/2012	811	846	35	418014067
6034700551	130200000	6034700595	4/25/2012	6/22/2012	846	883	37	418014067
6034700551	130200000	6034700595	6/22/2012	8/21/2012	883	921	38	418014067
6034700551	130200000	6034700595	8/21/2012	10/17/2012	921	953	32	418014067
6034700551	130200000	6034700595	10/17/2012	12/17/2012	953	989	36	418014067
6034700551	130200000	6034700595	12/17/2012	2/4/2013	989	1020	31	418014067
6034700551	130200000	6034700595	2/4/2013	3/4/2013	1020	1036	16	418014067
6034700551	130200000	6034700595	3/4/2013	4/2/2013	1036	1053	17	418014067
6034700551	130200000	6034700595	4/2/2013	5/2/2013	1053	1071	18	418014067
6034700551	130200000	6034700595	5/2/2013	6/4/2013	1071	1089	18	418014067
6034700551	130200000	6034700595	6/4/2013	7/2/2013	1089	1110	21	418014067
6034700551	130200000	6034700595	7/2/2013	8/2/2013	1110	1122	12	418014067
6034700551	130200000	6034700595	8/2/2013	9/4/2013	1122	1137	15	418014067
6034700551	130200000	6034700595	9/4/2013	10/2/2013	1137	1152	15	418014067
6034700551	130200000	6034700595	10/2/2013	11/4/2013	1152	1170	18	418014067
6034700551	130200000	6034700595	11/4/2013	12/3/2013	1170	1187	17	418014067
6034700551	130200000	6034700595	12/3/2013	1/3/2014	1187	1206	19	418014067
6034700551	130200000	6034700595	1/3/2014	2/4/2014	1206	1225	19	418014067
6034700551	130200000	6034700595	2/4/2014	3/4/2014	1225	1242	17	418014067
6034700551	130200000	6034700595	3/4/2014	4/2/2014	1242	1260	18	418014067
3064927194	130200000	3064927133	12/29/2011	2/28/2012	442	453	11	418014068
3064927194	130200000	3064927133	2/28/2012	4/25/2012	453	466	13	418014068
3064927194	130200000	3064927133	4/25/2012	6/22/2012	466	489	23	418014068
3064927194	130200000	3064927133	6/22/2012	8/21/2012	489	517	28	418014068
3064927194	130200000	3064927133	8/21/2012	10/17/2012	517	542	25	418014068
3064927194	130200000	3064927133	10/17/2012	12/17/2012	542	555	13	418014068
3064927194	130200000	3064927133	12/17/2012	2/4/2013	555	562	7	418014068
3064927194	130200000	3064927133	2/4/2013	3/4/2013	562	566	4	418014068
3064927194	130200000	3064927133	3/4/2013	4/2/2013	566	573	7	418014068

3064927194	130200000	3064927133	4/2/2013	5/2/2013	573	578	5	418014068
3064927194	130200000	3064927133	5/2/2013	6/4/2013	578	590	12	418014068
3064927194	130200000	3064927133	6/4/2013	7/2/2013	590	603	13	418014068
3064927194	130200000	3064927133	7/2/2013	8/2/2013	603	614	11	418014068
3064927194	130200000	3064927133	8/2/2013	9/4/2013	614	632	18	418014068
3064927194	130200000	3064927133	9/4/2013	10/2/2013	632	641	9	418014068
3064927194	130200000	3064927133	10/2/2013	11/4/2013	641	650	9	418014068
3064927194	130200000	3064927133	11/4/2013	12/3/2013	650	656	6	418014068
3064927194	130200000	3064927133	12/3/2013	1/3/2014	656	659	3	418014068
3064927194	130200000	3064927133	1/3/2014	2/4/2014	659	665	6	418014068
3064927194	130200000	3064927133	2/4/2014	3/4/2014	665	669	4	418014068
3064927194	130200000	3064927133	3/4/2014	4/2/2014	669	677	8	418014068
8602008956	130200000	8602008936	12/29/2011	2/28/2012	332	340	8	418014069
8602008956	130200000	8602008936	2/28/2012	4/25/2012	340	390	50	418014069
8602008956	130200000	8602008936	4/25/2012	6/22/2012	390	443	53	418014069
8602008956	130200000	8602008936	6/22/2012	8/21/2012	443	490	47	418014069
8602008956	130200000	8602008936	8/21/2012	10/17/2012	490	523	33	418014069
8602008956	130200000	8602008936	10/17/2012	12/17/2012	523	557	34	418014069
8602008956	130200000	8602008936	12/17/2012	2/4/2013	557	577	20	418014069
8602008956	130200000	8602008936	2/4/2013	3/4/2013	577	592	15	418014069
8602008956	130200000	8602008936	3/4/2013	4/2/2013	592	606	14	418014069
8602008956	130200000	8602008936	4/2/2013	5/2/2013	606	615	9	418014069
8602008956	130200000	8602008936	5/2/2013	6/4/2013	615	627	12	418014069
8602008956	130200000	8602008936	6/4/2013	7/2/2013	627	649	22	418014069
8602008956	130200000	8602008936	7/2/2013	8/2/2013	649	674	25	418014069
8602008956	130200000	8602008936	8/2/2013	9/4/2013	674	705	31	418014069
8602008956	130200000	8602008936	9/4/2013	10/2/2013	705	729	24	418014069
8602008956	130200000	8602008936	10/2/2013	11/4/2013	729	757	28	418014069
8602008956	130200000	8602008936	11/4/2013	12/3/2013	757	783	26	418014069
8602008956	130200000	8602008936	12/3/2013	1/3/2014	783	806	23	418014069
8602008956	130200000	8602008936	1/3/2014	2/4/2014	806	825	19	418014069
8602008956	130200000	8602008936	2/4/2014	3/4/2014	825	841	16	418014069
8602008956	130200000	8602008936	3/4/2014	4/2/2014	841	857	16	418014069
6947385108	130200000	6947385196	12/29/2011	1/30/2012	203	203.628	0	418014070
6947385108	130200000	6947385196	3/13/2012	4/3/2012	203	203.782	0.782	418014070
6947385108	130200000	6947385196	4/3/2012	4/25/2012	203.782	206	3	418014070
6947385108	130200000	6947385196	4/25/2012	6/22/2012	206	213	7	418014070
6947385108	130200000	6947385196	6/22/2012	8/21/2012	213	214	1	418014070
6947385108	130200000	6947385196	8/21/2012	8/24/2012	214	214.152	0	418014070
6947385108	130200000	6947385196	8/24/2012	10/17/2012	214.152	219	5	418014070
6947385108	130200000	6947385196	10/17/2012	12/17/2012	219	226	7	418014070
6947385108	130200000	6947385196	12/17/2012	2/4/2013	226	232	6	418014070
6947385108	130200000	6947385196	2/4/2013	3/4/2013	232	236	4	418014070
6947385108	130200000	6947385196	3/4/2013	4/2/2013	236	239	3	418014070
6947385108	130200000	6947385196	4/2/2013	5/2/2013	239	242	3	418014070
6947385108	130200000	6947385196	5/2/2013	6/4/2013	242	246	4	418014070
6947385108	130200000	6947385196	6/4/2013	7/2/2013	246	249	3	418014070

6947385108	130200000	6947385196	7/2/2013	8/2/2013	249	254	5	418014070
6947385108	130200000	6947385196	8/2/2013	9/4/2013	254	259	5	418014070
6947385108	130200000	6947385196	9/4/2013	10/2/2013	259	264	5	418014070
6947385108	130200000	6947385196	10/2/2013	11/4/2013	264	270	6	418014070
6947385108	130200000	6947385196	11/4/2013	12/3/2013	270	278	8	418014070
6947385108	130200000	6947385196	12/3/2013	1/3/2014	278	288	10	418014070
6947385108	130200000	6947385196	1/3/2014	2/4/2014	288	299	11	418014070
6947385108	130200000	6947385196	2/4/2014	3/4/2014	299	310	11	418014070
6947385108	130200000	6947385196	3/4/2014	4/2/2014	310	319	9	418014070
9034935760	130200000	9034935724	12/29/2011	2/28/2012	980	1012	32	418014071
9034935760	130200000	9034935724	2/28/2012	4/25/2012	1012	1047	35	418014071
9034935760	130200000	9034935724	4/25/2012	6/22/2012	1047	1109	62	418014071
9034935760	130200000	9034935724	6/22/2012	8/21/2012	1109	1177	68	418014071
9034935760	130200000	9034935724	8/21/2012	10/17/2012	1177	1230	53	418014071
9034935760	130200000	9034935724	10/17/2012	12/17/2012	1230	1274	44	418014071
9034935760	130200000	9034935724	12/17/2012	2/4/2013	1274	1305	31	418014071
9034935760	130200000	9034935724	2/4/2013	3/4/2013	1305	1327	22	418014071
9034935760	130200000	9034935724	3/4/2013	4/2/2013	1327	1347	20	418014071
9034935760	130200000	9034935724	4/2/2013	5/2/2013	1347	1367	20	418014071
9034935760	130200000	9034935724	5/2/2013	6/4/2013	1367	1394	27	418014071
9034935760	130200000	9034935724	6/4/2013	7/2/2013	1394	1418	24	418014071
9034935760	130200000	9034935724	7/2/2013	8/2/2013	1418	1449	31	418014071
9034935760	130200000	9034935724	8/2/2013	9/4/2013	1449	1486	37	418014071
9034935760	130200000	9034935724	9/4/2013	10/2/2013	1486	1512	26	418014071
9034935760	130200000	9034935724	10/2/2013	11/4/2013	1512	1535	23	418014071
9034935760	130200000	9034935724	11/4/2013	12/3/2013	1535	1550	15	418014071
9034935760	130200000	9034935724	12/3/2013	1/3/2014	1550	1557	7	418014071
9034935760	130200000	9034935724	1/3/2014	2/4/2014	1557	1564	7	418014071
9034935760	130200000	9034935724	2/4/2014	3/4/2014	1564	1569	5	418014071
9034935760	130200000	9034935724	3/4/2014	4/2/2014	1569	1583	14	418014071
0514137400	130200000	0514137499	12/29/2011	2/28/2012	195	205	10	418014072
0514137400	130200000	0514137499	2/28/2012	4/25/2012	205	216	11	418014072
0514137400	130200000	0514137499	4/25/2012	6/22/2012	216	242	26	418014072
0514137400	130200000	0514137499	6/22/2012	8/21/2012	242	264	22	418014072
0514137400	130200000	0514137499	8/21/2012	10/17/2012	264	277	13	418014072
0514137400	130200000	0514137499	10/17/2012	12/17/2012	277	287	10	418014072
0514137400	130200000	0514137499	12/17/2012	2/4/2013	287	296	9	418014072
0514137400	130200000	0514137499	2/4/2013	3/4/2013	296	301	5	418014072
0514137400	130200000	0514137499	3/4/2013	4/2/2013	301	305	4	418014072
0514137400	130200000	0514137499	4/2/2013	5/2/2013	305	310	5	418014072
0514137400	130200000	0514137499	5/2/2013	6/4/2013	310	322	12	418014072
0514137400	130200000	0514137499	6/4/2013	7/2/2013	322	332	10	418014072
0514137400	130200000	0514137499	7/2/2013	8/2/2013	332	342	10	418014072
0514137400	130200000	0514137499	8/2/2013	9/4/2013	342	354	12	418014072
0514137400	130200000	0514137499	9/4/2013	10/2/2013	354	361	7	418014072
0514137400	130200000	0514137499	10/2/2013	11/4/2013	361	366	5	418014072
0514137400	130200000	0514137499	11/4/2013	12/3/2013	366	370	4	418014072

0514137400	130200000	0514137499	12/3/2013	1/3/2014	370	373	3	418014072
0514137400	130200000	0514137499	1/3/2014	2/4/2014	373	376	3	418014072
0514137400	130200000	0514137499	2/4/2014	3/4/2014	376	379	3	418014072
0514137400	130200000	0514137499	3/4/2014	4/2/2014	379	384	5	418014072
9865077346	130200000	9865077332	12/29/2011	2/28/2012	354	369	15	418014073
9865077346	130200000	9865077332	2/28/2012	4/25/2012	369	408	39	418014073
9865077346	130200000	9865077332	4/25/2012	6/22/2012	408	440	32	418014073
9865077346	130200000	9865077332	6/22/2012	8/21/2012	440	455	15	418014073
9865077346	130200000	9865077332	8/21/2012	10/17/2012	455	467	12	418014073
9865077346	130200000	9865077332	10/17/2012	12/17/2012	467	482	15	418014073
9865077346	130200000	9865077332	12/17/2012	2/4/2013	482	493	11	418014073
9865077346	130200000	9865077332	2/4/2013	3/4/2013	493	498	5	418014073
9865077346	130200000	9865077332	3/4/2013	4/2/2013	498	504	6	418014073
9865077346	130200000	9865077332	4/2/2013	5/2/2013	504	509	5	418014073
9865077346	130200000	9865077332	5/2/2013	6/4/2013	509	513	4	418014073
9865077346	130200000	9865077332	6/4/2013	7/2/2013	513	519	6	418014073
9865077346	130200000	9865077332	7/2/2013	8/2/2013	519	524	5	418014073
9865077346	130200000	9865077332	8/2/2013	9/4/2013	524	527	3	418014073
9865077346	130200000	9865077332	9/4/2013	10/2/2013	527	531	4	418014073
9865077346	130200000	9865077332	10/2/2013	11/4/2013	531	538	7	418014073
9865077346	130200000	9865077332	11/4/2013	12/3/2013	538	542	4	418014073
9865077346	130200000	9865077332	12/3/2013	1/3/2014	542	545	3	418014073
9865077346	130200000	9865077332	1/3/2014	2/4/2014	545	550	5	418014073
9865077346	130200000	9865077332	2/4/2014	3/4/2014	550	552	2	418014073
9865077346	130200000	9865077332	3/4/2014	4/2/2014	552	556	4	418014073
0157762075	130200000	0157762086	12/29/2011	2/28/2012	776	807	31	418014074
0157762075	130200000	0157762086	2/28/2012	4/25/2012	807	836	29	418014074
0157762075	130200000	0157762086	4/25/2012	6/22/2012	836	872	36	418014074
0157762075	130200000	0157762086	6/22/2012	8/21/2012	872	917	45	418014074
0157762075	130200000	0157762086	8/21/2012	10/17/2012	917	961	44	418014074
0157762075	130200000	0157762086	10/17/2012	12/17/2012	961	993	32	418014074
0157762075	130200000	0157762086	12/17/2012	2/4/2013	993	1017	24	418014074
0157762075	130200000	0157762086	2/4/2013	3/4/2013	1017	1035	18	418014074
0157762075	130200000	0157762086	3/4/2013	4/2/2013	1035	1050	15	418014074
0157762075	130200000	0157762086	4/2/2013	5/2/2013	1050	1068	18	418014074
0157762075	130200000	0157762086	5/2/2013	6/4/2013	1068	1088	20	418014074
0157762075	130200000	0157762086	6/4/2013	7/2/2013	1088	1108	20	418014074
0157762075	130200000	0157762086	7/2/2013	8/2/2013	1108	1124	16	418014074
0157762075	130200000	0157762086	8/2/2013	9/4/2013	1124	1136	12	418014074
0157762075	130200000	0157762086	9/4/2013	10/2/2013	1136	1147	11	418014074
0157762075	130200000	0157762086	10/2/2013	11/4/2013	1147	1157	10	418014074
0157762075	130200000	0157762086	11/4/2013	12/3/2013	1157	1164	7	418014074
0157762075	130200000	0157762086	12/3/2013	1/3/2014	1164	1171	7	418014074
0157762075	130200000	0157762086	1/3/2014	2/4/2014	1171	1179	8	418014074
0157762075	130200000	0157762086	2/4/2014	3/4/2014	1179	1186	7	418014074
0157762075	130200000	0157762086	3/4/2014	4/2/2014	1186	1194	8	418014074
8409789442	130200000	8409789413	8/15/2012	10/17/2012	0	0	0	418014074

8906454653	130200000	8906454693	12/29/2011	2/28/2012	618	636	18	418014075
8906454653	130200000	8906454693	2/28/2012	4/25/2012	636	656	20	418014075
8906454653	130200000	8906454693	4/25/2012	6/22/2012	656	692	36	418014075
8906454653	130200000	8906454693	6/22/2012	8/21/2012	692	729	37	418014075
8906454653	130200000	8906454693	8/21/2012	10/17/2012	729	762	33	418014075
8906454653	130200000	8906454693	10/17/2012	12/17/2012	762	783	21	418014075
8906454653	130200000	8906454693	12/17/2012	2/4/2013	783	795	12	418014075
8906454653	130200000	8906454693	2/4/2013	3/4/2013	795	802	7	418014075
8906454653	130200000	8906454693	3/4/2013	4/2/2013	802	812	10	418014075
8906454653	130200000	8906454693	4/2/2013	5/2/2013	812	822	10	418014075
8906454653	130200000	8906454693	5/2/2013	6/4/2013	822	833	11	418014075
8906454653	130200000	8906454693	6/4/2013	7/2/2013	833	841	8	418014075
8906454653	130200000	8906454693	7/2/2013	8/2/2013	841	848	7	418014075
8906454653	130200000	8906454693	8/2/2013	9/4/2013	848	858	10	418014075
8906454653	130200000	8906454693	9/4/2013	10/2/2013	858	867	9	418014075
8906454653	130200000	8906454693	10/2/2013	11/4/2013	867	880	13	418014075
8906454653	130200000	8906454693	11/4/2013	12/3/2013	880	892	12	418014075
8906454653	130200000	8906454693	12/3/2013	1/3/2014	892	902	10	418014075
8906454653	130200000	8906454693	1/3/2014	2/4/2014	902	921	19	418014075
8906454653	130200000	8906454693	2/4/2014	3/4/2014	921	939	18	418014075
8906454653	130200000	8906454693	3/4/2014	4/2/2014	939	955	16	418014075
8269783727	130200000	8269783789	12/29/2011	2/28/2012	710	737	27	418014076
8269783727	130200000	8269783789	2/28/2012	4/25/2012	737	754	17	418014076
8269783727	130200000	8269783789	4/25/2012	6/22/2012	754	779	25	418014076
8269783727	130200000	8269783789	6/22/2012	8/21/2012	779	812	33	418014076
8269783727	130200000	8269783789	8/21/2012	10/17/2012	812	837	25	418014076
8269783727	130200000	8269783789	10/17/2012	12/17/2012	837	859	22	418014076
8269783727	130200000	8269783789	12/17/2012	2/4/2013	859	877	18	418014076
8269783727	130200000	8269783789	2/4/2013	3/4/2013	877	891	14	418014076
8269783727	130200000	8269783789	3/4/2013	4/2/2013	891	905	14	418014076
8269783727	130200000	8269783789	4/2/2013	5/2/2013	905	921	16	418014076
8269783727	130200000	8269783789	5/2/2013	6/4/2013	921	936	15	418014076
8269783727	130200000	8269783789	6/4/2013	7/2/2013	936	952	16	418014076
8269783727	130200000	8269783789	7/2/2013	8/2/2013	952	974	22	418014076
8269783727	130200000	8269783789	8/2/2013	9/4/2013	974	1004	30	418014076
8269783727	130200000	8269783789	9/4/2013	10/2/2013	1004	1020	16	418014076
8269783727	130200000	8269783789	10/2/2013	11/4/2013	1020	1038	18	418014076
8269783727	130200000	8269783789	11/4/2013	12/3/2013	1038	1052	14	418014076
8269783727	130200000	8269783789	12/3/2013	1/3/2014	1052	1065	13	418014076
8269783727	130200000	8269783789	1/3/2014	2/4/2014	1065	1081	16	418014076
8269783727	130200000	8269783789	2/4/2014	3/4/2014	1081	1094	13	418014076
8269783727	130200000	8269783789	3/4/2014	4/2/2014	1094	1108	14	418014076
9868985595	130200000	9868985527	12/29/2011	2/28/2012	386	404	18	418014077
9868985595	130200000	9868985527	2/28/2012	4/25/2012	404	417	13	418014077
9868985595	130200000	9868985527	4/25/2012	6/22/2012	417	446	29	418014077
9868985595	130200000	9868985527	6/22/2012	8/21/2012	446	462	16	418014077
9868985595	130200000	9868985527	8/21/2012	10/17/2012	462	482	20	418014077

9868985595	130200000	9868985527	10/17/2012	12/17/2012	482	504	22	418014077
9868985595	130200000	9868985527	12/17/2012	2/4/2013	504	505	1	418014077
9868985595	130200000	9868985527	2/4/2013	3/4/2013	505	505	0	418014077
9868985595	130200000	9868985527	3/4/2013	4/2/2013	505	513	8	418014077
9868985595	130200000	9868985527	4/2/2013	5/2/2013	513	513	0	418014077
9868985595	130200000	9868985527	5/2/2013	6/4/2013	513	514	1	418014077
9868985595	130200000	9868985527	6/4/2013	7/2/2013	514	518	4	418014077
9868985595	130200000	9868985527	7/2/2013	8/2/2013	518	522	4	418014077
9868985595	130200000	9868985527	8/2/2013	9/4/2013	522	527	5	418014077
9868985595	130200000	9868985527	9/4/2013	10/2/2013	527	530	3	418014077
9868985595	130200000	9868985527	10/2/2013	11/4/2013	530	534	4	418014077
9868985595	130200000	9868985527	11/4/2013	12/3/2013	534	537	3	418014077
9868985595	130200000	9868985527	12/3/2013	1/3/2014	537	540	3	418014077
9868985595	130200000	9868985527	1/3/2014	2/4/2014	540	544	4	418014077
9868985595	130200000	9868985527	2/4/2014	3/4/2014	544	547	3	418014077
9868985595	130200000	9868985527	3/4/2014	4/2/2014	547	551	4	418014077
1811210018	130200000	1811210078	12/29/2011	2/28/2012	1073	1127	54	418014078
1811210018	130200000	1811210078	2/28/2012	4/25/2012	1127	1172	45	418014078
1811210018	130200000	1811210078	4/25/2012	6/26/2012	1172	1278.332	106	418014078
1811210018	130200000	1811210078	6/26/2012	8/21/2012	1278.332	1347	69	418014078
1811210018	130200000	1811210078	8/21/2012	10/17/2012	1347	1426	79	418014078
1811210018	130200000	1811210078	10/17/2012	12/17/2012	1426	1475	49	418014078
1811210018	130200000	1811210078	12/17/2012	2/4/2013	1475	1505	30	418014078
1811210018	130200000	1811210078	2/4/2013	3/4/2013	1505	1522	17	418014078
1811210018	130200000	1811210078	3/4/2013	4/2/2013	1522	1549	27	418014078
1811210018	130200000	1811210078	4/2/2013	5/2/2013	1549	1570	21	418014078
1811210018	130200000	1811210078	5/2/2013	6/4/2013	1570	1614	44	418014078
1811210018	130200000	1811210078	6/4/2013	7/2/2013	1614	1642	28	418014078
1811210018	130200000	1811210078	7/2/2013	8/2/2013	1642	1681	39	418014078
1811210018	130200000	1811210078	8/2/2013	9/4/2013	1681	1731	50	418014078
1811210018	130200000	1811210078	9/4/2013	10/2/2013	1731	1755	24	418014078
1811210018	130200000	1811210078	10/2/2013	11/4/2013	1755	1782	27	418014078
1811210018	130200000	1811210078	11/4/2013	12/3/2013	1782	1805	23	418014078
1811210018	130200000	1811210078	12/3/2013	1/3/2014	1805	1823	18	418014078
1811210018	130200000	1811210078	1/3/2014	2/4/2014	1823	1840	17	418014078
1811210018	130200000	1811210078	2/4/2014	3/4/2014	1840	1847	7	418014078
1811210018	130200000	1811210078	3/4/2014	4/2/2014	1847	1864	17	418014078
5893715536	130200000	5893715562	12/29/2011	2/28/2012	284	294	10	418014079
5893715536	130200000	5893715562	2/28/2012	4/25/2012	294	297	3	418014079
5893715536	130200000	5893715562	4/25/2012	6/22/2012	297	298	1	418014079
5893715536	130200000	5893715562	6/22/2012	8/21/2012	298	298	0	418014079
5893715536	130200000	5893715562	8/21/2012	10/17/2012	298	311	13	418014079
5893715536	130200000	5893715562	10/17/2012	12/17/2012	311	311	0	418014079
5893715536	130200000	5893715562	12/17/2012	2/4/2013	311	311	0	418014079
5893715536	130200000	5893715562	2/4/2013	3/4/2013	311	311	0	418014079
5893715536	130200000	5893715562	2/4/2013	3/4/2013	311	315.59	4.59	418014079
5893715536	130200000	5893715562	3/4/2013	4/2/2013	311	312	1	418014079

5893715536	130200000	5893715562	4/2/2013	6/4/2013	312	314	2	418014079
5893715536	130200000	5893715562	4/2/2013	4/2/2013	312	312	0	418014079
5893715536	130200000	5893715562	6/4/2013	7/2/2013	314	314	0	418014079
5893715536	130200000	5893715562	7/2/2013	8/2/2013	314	314	0	418014079
5893715536	130200000	5893715562	8/2/2013	9/4/2013	314	314	0	418014079
5893715536	130200000	5893715562	9/4/2013	10/2/2013	314	314	0	418014079
5893715536	130200000	5893715562	10/2/2013	11/4/2013	314	318	4	418014079
5893715536	130200000	5893715562	11/4/2013	12/3/2013	318	318	0	418014079
5893715536	130200000	5893715562	12/3/2013	1/3/2014	318	318	0	418014079
5893715536	130200000	5893715562	1/3/2014	2/4/2014	318	319	1	418014079
5893715536	130200000	5893715562	2/4/2014	3/4/2014	319	321	2	418014079
5893715536	130200000	5893715562	3/4/2014	4/2/2014	321	322	1	418014079
6587401231	130200000	6587401289	12/29/2011	2/28/2012	513	544	31	418014080
6587401231	130200000	6587401289	2/28/2012	4/25/2012	544	573	29	418014080
6587401231	130200000	6587401289	4/25/2012	6/22/2012	573	601	28	418014080
6587401231	130200000	6587401289	6/22/2012	8/21/2012	601	629	28	418014080
6587401231	130200000	6587401289	8/21/2012	10/17/2012	629	650	21	418014080
6587401231	130200000	6587401289	10/17/2012	12/17/2012	650	674	24	418014080
6587401231	130200000	6587401289	12/17/2012	2/4/2013	674	698	24	418014080
6587401231	130200000	6587401289	2/4/2013	3/4/2013	698	713	15	418014080
6587401231	130200000	6587401289	3/4/2013	4/2/2013	713	728	15	418014080
6587401231	130200000	6587401289	4/2/2013	5/2/2013	728	741	13	418014080
6587401231	130200000	6587401289	5/2/2013	6/4/2013	741	757	16	418014080
6587401231	130200000	6587401289	6/4/2013	7/2/2013	757	771	14	418014080
6587401231	130200000	6587401289	7/2/2013	8/2/2013	771	785	14	418014080
6587401231	130200000	6587401289	8/2/2013	9/4/2013	785	801	16	418014080
6587401231	130200000	6587401289	9/4/2013	10/2/2013	801	812	11	418014080
6587401231	130200000	6587401289	10/2/2013	11/4/2013	812	830	18	418014080
6587401231	130200000	6587401289	11/4/2013	12/3/2013	830	842	12	418014080
6587401231	130200000	6587401289	12/3/2013	1/3/2014	842	853	11	418014080
6587401231	130200000	6587401289	1/3/2014	2/4/2014	853	866	13	418014080
6587401231	130200000	6587401289	2/4/2014	3/4/2014	866	877	11	418014080
6587401231	130200000	6587401289	3/4/2014	4/2/2014	877	889	12	418014080
5481525917	130200000	5481525971	12/29/2011	2/28/2012	123	125	2	418014081
5481525917	130200000	5481525971	2/28/2012	4/25/2012	125	126	1	418014081
5481525917	130200000	5481525971	4/25/2012	6/22/2012	126	128	2	418014081
5481525917	130200000	5481525971	6/22/2012	8/21/2012	128	140	12	418014081
5481525917	130200000	5481525971	8/21/2012	10/17/2012	140	146	6	418014081
5481525917	130200000	5481525971	10/17/2012	12/17/2012	146	150	4	418014081
5481525917	130200000	5481525971	12/17/2012	2/4/2013	150	153	3	418014081
5481525917	130200000	5481525971	2/4/2013	3/4/2013	153	155	2	418014081
5481525917	130200000	5481525971	3/4/2013	4/2/2013	155	157	2	418014081
5481525917	130200000	5481525971	4/2/2013	5/2/2013	157	158	1	418014081
5481525917	130200000	5481525971	5/2/2013	6/4/2013	158	159	1	418014081
5481525917	130200000	5481525971	6/4/2013	7/2/2013	159	160	1	418014081
5481525917	130200000	5481525971	7/2/2013	7/22/2013	160	161	1	418014081
5481525917	130200000	5481525971	7/22/2013	8/2/2013	161	163	2	418014081

5481525917	130200000	5481525971	8/2/2013	9/4/2013	163	168	5	418014081
5481525917	130200000	5481525971	9/4/2013	10/2/2013	168	172	4	418014081
5481525917	130200000	5481525971	10/2/2013	11/4/2013	172	177	5	418014081
5481525917	130200000	5481525971	11/4/2013	12/3/2013	177	183	6	418014081
5481525917	130200000	5481525971	12/3/2013	1/3/2014	183	187	4	418014081
5481525917	130200000	5481525971	1/3/2014	2/4/2014	187	191	4	418014081
5481525917	130200000	5481525971	2/4/2014	3/4/2014	191	195	4	418014081
5481525917	130200000	5481525971	3/4/2014	4/2/2014	195	198	3	418014081
3121452035	130200000	3121452074	12/29/2011	2/28/2012	976	992	16	418014082
3121452035	130200000	3121452074	2/28/2012	4/25/2012	992	1008	16	418014082
3121452035	130200000	3121452074	4/25/2012	6/22/2012	1008	1042	34	418014082
3121452035	130200000	3121452074	6/22/2012	8/21/2012	1042	1107	65	418014082
3121452035	130200000	3121452074	8/21/2012	10/17/2012	1107	1140	33	418014082
3121452035	130200000	3121452074	10/17/2012	12/17/2012	1140	1151	11	418014082
3121452035	130200000	3121452074	12/17/2012	2/4/2013	1151	1167	16	418014082
3121452035	130200000	3121452074	2/4/2013	3/4/2013	1167	1172	5	418014082
3121452035	130200000	3121452074	3/4/2013	4/2/2013	1172	1178	6	418014082
3121452035	130200000	3121452074	4/2/2013	5/2/2013	1178	1184	6	418014082
3121452035	130200000	3121452074	5/2/2013	6/4/2013	1184	1205	21	418014082
3121452035	130200000	3121452074	6/4/2013	7/2/2013	1205	1224	19	418014082
3121452035	130200000	3121452074	7/2/2013	8/2/2013	1224	1276	52	418014082
3121452035	130200000	3121452074	8/2/2013	9/4/2013	1276	1304	28	418014082
3121452035	130200000	3121452074	9/4/2013	10/2/2013	1304	1311	7	418014082
3121452035	130200000	3121452074	10/2/2013	11/4/2013	1311	1317	6	418014082
3121452035	130200000	3121452074	11/4/2013	12/3/2013	1317	1324	7	418014082
3121452035	130200000	3121452074	12/3/2013	1/3/2014	1324	1332	8	418014082
3121452035	130200000	3121452074	1/3/2014	2/4/2014	1332	1340	8	418014082
3121452035	130200000	3121452074	2/4/2014	3/4/2014	1340	1347	7	418014082
3121452035	130200000	3121452074	3/4/2014	4/2/2014	1347	1352	5	418014082
8355166258	130200000	8355166228	12/29/2011	2/28/2012	339	354	15	418014083
8355166258	130200000	8355166228	2/28/2012	4/25/2012	354	369	15	418014083
8355166258	130200000	8355166228	4/25/2012	6/22/2012	369	385	16	418014083
8355166258	130200000	8355166228	6/22/2012	8/21/2012	385	404	19	418014083
8355166258	130200000	8355166228	8/21/2012	10/17/2012	404	420	16	418014083
8355166258	130200000	8355166228	10/17/2012	12/17/2012	420	436	16	418014083
8355166258	130200000	8355166228	12/17/2012	2/4/2013	436	449	13	418014083
8355166258	130200000	8355166228	2/4/2013	3/4/2013	449	455	6	418014083
8355166258	130200000	8355166228	3/4/2013	4/2/2013	455	463	8	418014083
8355166258	130200000	8355166228	4/2/2013	5/2/2013	463	471	8	418014083
8355166258	130200000	8355166228	5/2/2013	6/4/2013	471	480	9	418014083
8355166258	130200000	8355166228	6/4/2013	7/2/2013	480	489	9	418014083
8355166258	130200000	8355166228	7/2/2013	8/2/2013	489	499	10	418014083
8355166258	130200000	8355166228	8/2/2013	9/4/2013	499	509	10	418014083
8355166258	130200000	8355166228	9/4/2013	10/2/2013	509	517	8	418014083
8355166258	130200000	8355166228	10/2/2013	11/4/2013	517	524	7	418014083
8355166258	130200000	8355166228	11/4/2013	12/3/2013	524	531	7	418014083
8355166258	130200000	8355166228	12/3/2013	1/3/2014	531	540	9	418014083

8355166258	130200000	8355166228	1/3/2014	2/4/2014	540	547	7	418014083
8355166258	130200000	8355166228	2/4/2014	3/4/2014	547	553	6	418014083
8355166258	130200000	8355166228	3/4/2014	4/2/2014	553	560	7	418014083
0246880230	130200000	0246880226	12/29/2011	2/28/2012	418	435	17	418014084
0246880230	130200000	0246880226	2/28/2012	4/25/2012	435	452	17	418014084
0246880230	130200000	0246880226	4/25/2012	6/22/2012	452	488	36	418014084
0246880230	130200000	0246880226	6/22/2012	8/21/2012	488	518	30	418014084
0246880230	130200000	0246880226	8/21/2012	10/17/2012	518	547	29	418014084
0246880230	130200000	0246880226	10/17/2012	12/17/2012	547	570	23	418014084
0246880230	130200000	0246880226	12/17/2012	2/4/2013	570	582	12	418014084
0246880230	130200000	0246880226	2/4/2013	3/4/2013	582	591	9	418014084
0246880230	130200000	0246880226	3/4/2013	4/2/2013	591	603	12	418014084
0246880230	130200000	0246880226	4/2/2013	5/2/2013	603	617	14	418014084
0246880230	130200000	0246880226	5/2/2013	6/4/2013	617	631	14	418014084
0246880230	130200000	0246880226	6/4/2013	7/2/2013	631	643	12	418014084
0246880230	130200000	0246880226	7/2/2013	8/2/2013	643	656	13	418014084
0246880230	130200000	0246880226	8/2/2013	9/4/2013	656	678	22	418014084
0246880230	130200000	0246880226	9/4/2013	10/2/2013	678	691	13	418014084
0246880230	130200000	0246880226	10/2/2013	11/4/2013	691	705	14	418014084
0246880230	130200000	0246880226	11/4/2013	12/3/2013	705	713	8	418014084
0246880230	130200000	0246880226	12/3/2013	1/3/2014	713	721	8	418014084
0246880230	130200000	0246880226	1/3/2014	2/4/2014	721	729	8	418014084
0246880230	130200000	0246880226	2/4/2014	3/4/2014	729	736	7	418014084
0246880230	130200000	0246880226	3/4/2014	4/2/2014	736	744	8	418014084
4201172270	130200000	4201172210	12/29/2011	2/28/2012	451	460	9	418014085
4201172270	130200000	4201172210	2/28/2012	4/25/2012	460	468	8	418014085
4201172270	130200000	4201172210	4/25/2012	6/22/2012	468	481	13	418014085
4201172270	130200000	4201172210	6/22/2012	8/21/2012	481	496	15	418014085
4201172270	130200000	4201172210	8/21/2012	10/17/2012	496	509	13	418014085
4201172270	130200000	4201172210	10/17/2012	12/17/2012	509	520	11	418014085
4201172270	130200000	4201172210	12/17/2012	2/4/2013	520	526	6	418014085
4201172270	130200000	4201172210	2/4/2013	3/4/2013	526	530	4	418014085
4201172270	130200000	4201172210	3/4/2013	4/2/2013	530	534	4	418014085
4201172270	130200000	4201172210	4/2/2013	5/2/2013	534	538	4	418014085
4201172270	130200000	4201172210	5/2/2013	6/4/2013	538	547	9	418014085
4201172270	130200000	4201172210	6/4/2013	7/2/2013	547	552	5	418014085
4201172270	130200000	4201172210	7/2/2013	8/2/2013	552	560	8	418014085
4201172270	130200000	4201172210	8/2/2013	9/4/2013	560	569	9	418014085
4201172270	130200000	4201172210	9/4/2013	10/2/2013	569	575	6	418014085
4201172270	130200000	4201172210	10/2/2013	11/4/2013	575	580	5	418014085
4201172270	130200000	4201172210	11/4/2013	12/3/2013	580	583	3	418014085
4201172270	130200000	4201172210	12/3/2013	1/3/2014	583	586	3	418014085
4201172270	130200000	4201172210	1/3/2014	2/4/2014	586	589	3	418014085
4201172270	130200000	4201172210	2/4/2014	3/4/2014	589	592	3	418014085
4201172270	130200000	4201172210	3/4/2014	4/2/2014	592	596	4	418014085
4194864924	130200000	4194864927	12/29/2011	2/28/2012	386	403	17	418014086
4194864924	130200000	4194864927	2/28/2012	4/25/2012	403	418	15	418014086

4194864924	130200000	4194864927	4/25/2012	6/22/2012	418	437	19	418014086
4194864924	130200000	4194864927	6/22/2012	8/21/2012	437	455	18	418014086
4194864924	130200000	4194864927	8/21/2012	10/17/2012	455	471	16	418014086
4194864924	130200000	4194864927	10/17/2012	12/17/2012	471	490	19	418014086
4194864924	130200000	4194864927	12/17/2012	2/4/2013	490	505	15	418014086
4194864924	130200000	4194864927	2/4/2013	3/4/2013	505	515	10	418014086
4194864924	130200000	4194864927	3/4/2013	4/2/2013	515	522	7	418014086
4194864924	130200000	4194864927	4/2/2013	5/2/2013	522	530	8	418014086
4194864924	130200000	4194864927	5/2/2013	6/4/2013	530	539	9	418014086
4194864924	130200000	4194864927	6/4/2013	7/2/2013	539	547	8	418014086
4194864924	130200000	4194864927	7/2/2013	8/2/2013	547	557	10	418014086
4194864924	130200000	4194864927	8/2/2013	9/4/2013	557	567	10	418014086
4194864924	130200000	4194864927	9/4/2013	10/2/2013	567	575	8	418014086
4194864924	130200000	4194864927	10/2/2013	11/4/2013	575	585	10	418014086
4194864924	130200000	4194864927	11/4/2013	12/3/2013	585	593	8	418014086
4194864924	130200000	4194864927	12/3/2013	1/3/2014	593	602	9	418014086
4194864924	130200000	4194864927	1/3/2014	2/4/2014	602	612	10	418014086
4194864924	130200000	4194864927	2/4/2014	3/4/2014	612	621	9	418014086
4194864924	130200000	4194864927	3/4/2014	4/2/2014	621	632	11	418014086
2437473125	130200000	2437473175	12/29/2011	2/28/2012	459	473	14	418014087
2437473125	130200000	2437473175	2/28/2012	4/25/2012	473	486	13	418014087
2437473125	130200000	2437473175	4/25/2012	6/22/2012	486	499	13	418014087
2437473125	130200000	2437473175	6/22/2012	8/21/2012	499	514	15	418014087
2437473125	130200000	2437473175	8/21/2012	10/17/2012	514	526	12	418014087
2437473125	130200000	2437473175	10/17/2012	12/17/2012	526	541	15	418014087
2437473125	130200000	2437473175	12/17/2012	2/4/2013	541	552	11	418014087
2437473125	130200000	2437473175	2/4/2013	3/4/2013	552	561	9	418014087
2437473125	130200000	2437473175	3/4/2013	4/2/2013	561	571	10	418014087
2437473125	130200000	2437473175	4/2/2013	5/2/2013	571	577	6	418014087
2437473125	130200000	2437473175	5/2/2013	6/4/2013	577	587	10	418014087
2437473125	130200000	2437473175	6/4/2013	7/2/2013	587	601	14	418014087
2437473125	130200000	2437473175	7/2/2013	8/2/2013	601	605	4	418014087
2437473125	130200000	2437473175	8/2/2013	9/4/2013	605	612	7	418014087
2437473125	130200000	2437473175	9/4/2013	10/2/2013	612	620	8	418014087
2437473125	130200000	2437473175	10/2/2013	11/4/2013	620	628	8	418014087
2437473125	130200000	2437473175	11/4/2013	12/3/2013	628	634	6	418014087
2437473125	130200000	2437473175	12/3/2013	1/3/2014	634	639	5	418014087
2437473125	130200000	2437473175	1/3/2014	2/4/2014	639	647	8	418014087
2437473125	130200000	2437473175	2/4/2014	3/4/2014	647	655	8	418014087
2437473125	130200000	2437473175	3/4/2014	4/2/2014	655	662	7	418014087
2185023925	130200000	2185023929	12/29/2011	2/28/2012	492	509	17	418014088
2185023925	130200000	2185023929	2/28/2012	4/25/2012	509	526	17	418014088
2185023925	130200000	2185023929	4/25/2012	6/22/2012	526	542	16	418014088
2185023925	130200000	2185023929	6/22/2012	8/21/2012	542	564	22	418014088
2185023925	130200000	2185023929	8/21/2012	10/17/2012	564	581	17	418014088
2185023925	130200000	2185023929	10/17/2012	12/17/2012	581	595	14	418014088
2185023925	130200000	2185023929	12/17/2012	2/4/2013	595	610	15	418014088

2185023925	130200000	2185023929	2/4/2013	3/4/2013	610	620	10	418014088
2185023925	130200000	2185023929	3/4/2013	4/2/2013	620	628	8	418014088
2185023925	130200000	2185023929	4/2/2013	5/2/2013	628	637	9	418014088
2185023925	130200000	2185023929	5/2/2013	6/4/2013	637	645	8	418014088
2185023925	130200000	2185023929	6/4/2013	7/2/2013	645	651	6	418014088
2185023925	130200000	2185023929	7/2/2013	8/2/2013	651	657	6	418014088
2185023925	130200000	2185023929	8/2/2013	9/4/2013	657	665	8	418014088
2185023925	130200000	2185023929	9/4/2013	10/2/2013	665	670	5	418014088
2185023925	130200000	2185023929	10/2/2013	11/4/2013	670	675	5	418014088
2185023925	130200000	2185023929	11/4/2013	12/3/2013	675	679	4	418014088
2185023925	130200000	2185023929	12/3/2013	1/3/2014	679	684	5	418014088
2185023925	130200000	2185023929	1/3/2014	2/4/2014	684	689	5	418014088
2185023925	130200000	2185023929	2/4/2014	3/4/2014	689	693	4	418014088
2185023925	130200000	2185023929	3/4/2014	4/2/2014	693	701	8	418014088
1608314634	130200000	1608314614	12/29/2011	2/28/2012	129	134	5	418014089
1608314634	130200000	1608314614	2/28/2012	4/25/2012	134	139	5	418014089
1608314634	130200000	1608314614	4/25/2012	6/22/2012	139	143	4	418014089
1608314634	130200000	1608314614	6/22/2012	8/21/2012	143	151	8	418014089
1608314634	130200000	1608314614	8/21/2012	10/17/2012	151	155	4	418014089
1608314634	130200000	1608314614	10/17/2012	12/17/2012	155	160	5	418014089
1608314634	130200000	1608314614	12/17/2012	2/4/2013	160	164	4	418014089
1608314634	130200000	1608314614	2/4/2013	3/4/2013	164	167	3	418014089
1608314634	130200000	1608314614	3/4/2013	4/2/2013	167	169	2	418014089
1608314634	130200000	1608314614	4/2/2013	5/2/2013	169	171	2	418014089
1608314634	130200000	1608314614	5/2/2013	6/4/2013	171	173	2	418014089
1608314634	130200000	1608314614	6/4/2013	7/2/2013	173	175	2	418014089
1608314634	130200000	1608314614	7/2/2013	8/2/2013	175	178	3	418014089
1608314634	130200000	1608314614	8/2/2013	9/4/2013	178	181	3	418014089
1608314634	130200000	1608314614	9/4/2013	10/2/2013	181	183	2	418014089
1608314634	130200000	1608314614	10/2/2013	11/4/2013	183	186	3	418014089
1608314634	130200000	1608314614	11/4/2013	12/3/2013	186	189	3	418014089
1608314634	130200000	1608314614	12/3/2013	1/3/2014	189	191	2	418014089
1608314634	130200000	1608314614	1/3/2014	2/4/2014	191	193	2	418014089
1608314634	130200000	1608314614	2/4/2014	3/4/2014	193	194	1	418014089
1608314634	130200000	1608314614	3/4/2014	4/2/2014	194	196	2	418014089
7792925253	130200000	7792925249	12/29/2011	2/28/2012	319	330	11	418014090
7792925253	130200000	7792925249	2/28/2012	4/25/2012	330	343	13	418014090
7792925253	130200000	7792925249	4/25/2012	6/22/2012	343	362	19	418014090
7792925253	130200000	7792925249	6/22/2012	8/21/2012	362	376	14	418014090
7792925253	130200000	7792925249	8/21/2012	10/17/2012	376	389	13	418014090
7792925253	130200000	7792925249	10/17/2012	12/17/2012	389	400	11	418014090
7792925253	130200000	7792925249	12/17/2012	2/4/2013	400	411	11	418014090
7792925253	130200000	7792925249	2/4/2013	3/4/2013	411	416	5	418014090
7792925253	130200000	7792925249	3/4/2013	4/2/2013	416	422	6	418014090
7792925253	130200000	7792925249	4/2/2013	5/2/2013	422	427	5	418014090
7792925253	130200000	7792925249	5/2/2013	6/4/2013	427	436	9	418014090
7792925253	130200000	7792925249	6/4/2013	7/2/2013	436	443	7	418014090

7792925253	130200000	7792925249	7/2/2013	8/2/2013	443	451	8	418014090
7792925253	130200000	7792925249	8/2/2013	9/4/2013	451	460	9	418014090
7792925253	130200000	7792925249	9/4/2013	10/2/2013	460	467	7	418014090
7792925253	130200000	7792925249	10/2/2013	11/4/2013	467	474	7	418014090
7792925253	130200000	7792925249	11/4/2013	12/3/2013	474	479	5	418014090
7792925253	130200000	7792925249	12/3/2013	1/3/2014	479	483	4	418014090
7792925253	130200000	7792925249	1/3/2014	2/4/2014	483	489	6	418014090
7792925253	130200000	7792925249	2/4/2014	3/4/2014	489	493	4	418014090
7792925253	130200000	7792925249	3/4/2014	4/2/2014	493	501	8	418014090
3716843966	130200000	3716843936	12/29/2011	2/28/2012	409	418	9	418014091
3716843966	130200000	3716843936	2/28/2012	4/25/2012	418	430	12	418014091
3716843966	130200000	3716843936	4/25/2012	6/22/2012	430	443	13	418014091
3716843966	130200000	3716843936	6/22/2012	8/21/2012	443	459	16	418014091
3716843966	130200000	3716843936	8/21/2012	10/17/2012	459	471	12	418014091
3716843966	130200000	3716843936	10/17/2012	12/17/2012	471	480	9	418014091
3716843966	130200000	3716843936	12/17/2012	2/4/2013	480	489	9	418014091
3716843966	130200000	3716843936	2/4/2013	3/4/2013	489	494	5	418014091
3716843966	130200000	3716843936	3/4/2013	4/2/2013	494	499	5	418014091
3716843966	130200000	3716843936	4/2/2013	5/2/2013	499	505	6	418014091
3716843966	130200000	3716843936	5/2/2013	6/4/2013	505	513	8	418014091
3716843966	130200000	3716843936	6/4/2013	7/2/2013	513	520	7	418014091
3716843966	130200000	3716843936	7/2/2013	8/2/2013	520	529	9	418014091
3716843966	130200000	3716843936	8/2/2013	9/4/2013	529	537	8	418014091
3716843966	130200000	3716843936	9/4/2013	10/2/2013	537	544	7	418014091
3716843966	130200000	3716843936	10/2/2013	11/4/2013	544	551	7	418014091
3716843966	130200000	3716843936	11/4/2013	12/3/2013	551	558	7	418014091
3716843966	130200000	3716843936	12/3/2013	1/3/2014	558	565	7	418014091
3716843966	130200000	3716843936	1/3/2014	2/4/2014	565	571	6	418014091
3716843966	130200000	3716843936	2/4/2014	3/4/2014	571	575	4	418014091
3716843966	130200000	3716843936	3/4/2014	4/2/2014	575	581	6	418014091
7257417280	130200000	7257417290	12/29/2011	2/28/2012	631	660	29	418014092
7257417280	130200000	7257417290	2/28/2012	4/25/2012	660	690	30	418014092
7257417280	130200000	7257417290	4/25/2012	6/22/2012	690	718	28	418014092
7257417280	130200000	7257417290	6/22/2012	8/21/2012	718	750	32	418014092
7257417280	130200000	7257417290	8/21/2012	10/17/2012	750	782	32	418014092
7257417280	130200000	7257417290	10/17/2012	12/17/2012	782	815	33	418014092
7257417280	130200000	7257417290	12/17/2012	2/4/2013	815	840	25	418014092
7257417280	130200000	7257417290	2/4/2013	3/4/2013	840	855	15	418014092
7257417280	130200000	7257417290	3/4/2013	4/2/2013	855	871	16	418014092
7257417280	130200000	7257417290	4/2/2013	5/2/2013	871	889	18	418014092
7257417280	130200000	7257417290	5/2/2013	6/4/2013	889	905	16	418014092
7257417280	130200000	7257417290	6/4/2013	7/2/2013	905	920	15	418014092
7257417280	130200000	7257417290	7/2/2013	8/2/2013	920	939	19	418014092
7257417280	130200000	7257417290	8/2/2013	9/4/2013	939	958	19	418014092
7257417280	130200000	7257417290	9/4/2013	10/2/2013	958	972	14	418014092
7257417280	130200000	7257417290	10/2/2013	11/4/2013	972	993	21	418014092
7257417280	130200000	7257417290	11/4/2013	12/3/2013	993	1009	16	418014092

7257417280	130200000	7257417290	12/3/2013	1/3/2014	1009	1022	13	418014092
7257417280	130200000	7257417290	1/3/2014	2/4/2014	1022	1037	15	418014092
7257417280	130200000	7257417290	2/4/2014	3/4/2014	1037	1047	10	418014092
7257417280	130200000	7257417290	3/4/2014	4/2/2014	1047	1060	13	418014092
6567028494	130200000	6567028418	12/29/2011	2/28/2012	612	628	16	418014093
6567028494	130200000	6567028418	2/28/2012	4/25/2012	628	645	17	418014093
6567028494	130200000	6567028418	4/25/2012	6/22/2012	645	662	17	418014093
6567028494	130200000	6567028418	6/22/2012	8/21/2012	662	676	14	418014093
6567028494	130200000	6567028418	8/21/2012	10/17/2012	676	692	16	418014093
6567028494	130200000	6567028418	10/17/2012	12/17/2012	692	708	16	418014093
6567028494	130200000	6567028418	12/17/2012	2/4/2013	708	721	13	418014093
6567028494	130200000	6567028418	2/4/2013	3/4/2013	721	730	9	418014093
6567028494	130200000	6567028418	3/4/2013	4/2/2013	730	737	7	418014093
6567028494	130200000	6567028418	4/2/2013	5/2/2013	737	745	8	418014093
6567028494	130200000	6567028418	5/2/2013	6/4/2013	745	757	12	418014093
6567028494	130200000	6567028418	6/4/2013	7/2/2013	757	769	12	418014093
6567028494	130200000	6567028418	7/2/2013	8/2/2013	769	781	12	418014093
6567028494	130200000	6567028418	8/2/2013	9/4/2013	781	793	12	418014093
6567028494	130200000	6567028418	9/4/2013	10/2/2013	793	802	9	418014093
6567028494	130200000	6567028418	10/2/2013	11/4/2013	802	817	15	418014093
6567028494	130200000	6567028418	11/4/2013	12/3/2013	817	831	14	418014093
6567028494	130200000	6567028418	12/3/2013	1/3/2014	831	847	16	418014093
6567028494	130200000	6567028418	1/3/2014	2/4/2014	847	857	10	418014093
6567028494	130200000	6567028418	2/4/2014	3/4/2014	857	863	6	418014093
6567028494	130200000	6567028418	3/4/2014	4/2/2014	863	869	6	418014093
4491397552	130200000	4491397595	12/29/2011	2/28/2012	209	213	4	418014094
4491397552	130200000	4491397595	2/28/2012	4/25/2012	213	214	1	418014094
4491397552	130200000	4491397595	4/25/2012	6/22/2012	214	216	2	418014094
4491397552	130200000	4491397595	6/22/2012	8/21/2012	216	222	6	418014094
4491397552	130200000	4491397595	8/21/2012	10/17/2012	222	223	1	418014094
4491397552	130200000	4491397595	10/17/2012	12/17/2012	223	231	8	418014094
4491397552	130200000	4491397595	12/17/2012	2/4/2013	231	234	3	418014094
4491397552	130200000	4491397595	2/4/2013	3/4/2013	234	237	3	418014094
4491397552	130200000	4491397595	3/4/2013	4/2/2013	237	239	2	418014094
4491397552	130200000	4491397595	4/2/2013	5/2/2013	239	242	3	418014094
4491397552	130200000	4491397595	5/2/2013	6/4/2013	242	246	4	418014094
4491397552	130200000	4491397595	6/4/2013	7/2/2013	246	249	3	418014094
4491397552	130200000	4491397595	7/2/2013	8/2/2013	249	254	5	418014094
4491397552	130200000	4491397595	8/2/2013	9/4/2013	254	261	7	418014094
4491397552	130200000	4491397595	9/4/2013	10/2/2013	261	265	4	418014094
4491397552	130200000	4491397595	10/2/2013	11/4/2013	265	268	3	418014094
4491397552	130200000	4491397595	11/4/2013	12/3/2013	268	270	2	418014094
4491397552	130200000	4491397595	12/3/2013	1/3/2014	270	273	3	418014094
4491397552	130200000	4491397595	1/3/2014	2/4/2014	273	277	4	418014094
4491397552	130200000	4491397595	2/4/2014	3/4/2014	277	282	5	418014094
4491397552	130200000	4491397595	3/4/2014	4/2/2014	282	285	3	418014094
0947999259	130200000	0947999262	12/29/2011	2/28/2012	794	823	29	418014095

0947999259	130200000	0947999262	2/28/2012	4/25/2012	823	848	25	418014095
0947999259	130200000	0947999262	4/25/2012	6/22/2012	848	881	33	418014095
0947999259	130200000	0947999262	6/22/2012	8/21/2012	881	913	32	418014095
0947999259	130200000	0947999262	8/21/2012	10/17/2012	913	949	36	418014095
0947999259	130200000	0947999262	10/17/2012	12/17/2012	949	978	29	418014095
0947999259	130200000	0947999262	12/17/2012	2/4/2013	978	1005	27	418014095
0947999259	130200000	0947999262	2/4/2013	3/4/2013	1005	1020	15	418014095
0947999259	130200000	0947999262	3/4/2013	4/2/2013	1020	1031	11	418014095
0947999259	130200000	0947999262	4/2/2013	5/2/2013	1031	1047	16	418014095
0947999259	130200000	0947999262	5/2/2013	6/4/2013	1047	1065	18	418014095
0947999259	130200000	0947999262	6/4/2013	7/2/2013	1065	1081	16	418014095
0947999259	130200000	0947999262	7/2/2013	8/2/2013	1081	1098	17	418014095
0947999259	130200000	0947999262	8/2/2013	9/4/2013	1098	1118	20	418014095
0947999259	130200000	0947999262	9/4/2013	10/2/2013	1118	1136	18	418014095
0947999259	130200000	0947999262	10/2/2013	11/4/2013	1136	1154	18	418014095
0947999259	130200000	0947999262	11/4/2013	12/3/2013	1154	1168	14	418014095
0947999259	130200000	0947999262	12/3/2013	1/3/2014	1168	1184	16	418014095
0947999259	130200000	0947999262	1/3/2014	2/4/2014	1184	1199	15	418014095
0947999259	130200000	0947999262	2/4/2014	3/4/2014	1199	1212	13	418014095
0947999259	130200000	0947999262	3/4/2014	4/2/2014	1212	1226	14	418014095
8949171881	130200000	8949171856	12/29/2011	2/28/2012	260	275	15	418014096
8949171881	130200000	8949171856	2/28/2012	4/25/2012	275	290	15	418014096
8949171881	130200000	8949171856	4/25/2012	6/22/2012	290	297	7	418014096
8949171881	130200000	8949171856	6/22/2012	8/21/2012	297	303	6	418014096
8949171881	130200000	8949171856	8/21/2012	10/17/2012	303	312	9	418014096
8949171881	130200000	8949171856	10/17/2012	12/17/2012	312	322	10	418014096
8949171881	130200000	8949171856	12/17/2012	2/4/2013	322	328	6	418014096
8949171881	130200000	8949171856	2/4/2013	3/4/2013	328	331	3	418014096
8949171881	130200000	8949171856	3/4/2013	4/2/2013	331	334	3	418014096
8949171881	130200000	8949171856	4/2/2013	5/2/2013	334	336	2	418014096
8949171881	130200000	8949171856	5/2/2013	6/4/2013	336	339	3	418014096
8949171881	130200000	8949171856	6/4/2013	7/2/2013	339	342	3	418014096
8949171881	130200000	8949171856	7/2/2013	8/2/2013	342	346	4	418014096
8949171881	130200000	8949171856	8/2/2013	9/4/2013	346	349	3	418014096
8949171881	130200000	8949171856	9/4/2013	10/2/2013	349	352	3	418014096
8949171881	130200000	8949171856	10/2/2013	11/4/2013	352	362	10	418014096
8949171881	130200000	8949171856	11/4/2013	12/3/2013	362	366	4	418014096
8949171881	130200000	8949171856	12/3/2013	1/3/2014	366	369	3	418014096
8949171881	130200000	8949171856	1/3/2014	2/4/2014	369	371	2	418014096
8949171881	130200000	8949171856	2/4/2014	3/4/2014	371	374	3	418014096
8949171881	130200000	8949171856	3/4/2014	4/2/2014	374	377	3	418014096
0870495297	130200000	0870495215	12/29/2011	2/28/2012	710	738	28	418014097
0870495297	130200000	0870495215	2/28/2012	4/25/2012	738	764	26	418014097
0870495297	130200000	0870495215	4/25/2012	6/22/2012	764	795	31	418014097
0870495297	130200000	0870495215	6/22/2012	8/21/2012	795	826	31	418014097
0870495297	130200000	0870495215	8/21/2012	10/17/2012	826	852	26	418014097
0870495297	130200000	0870495215	10/17/2012	12/17/2012	852	880	28	418014097

0870495297	130200000	0870495215	12/17/2012	2/4/2013	880	899	19	418014097
0870495297	130200000	0870495215	2/4/2013	3/4/2013	899	910	11	418014097
0870495297	130200000	0870495215	3/4/2013	4/2/2013	910	921	11	418014097
0870495297	130200000	0870495215	4/2/2013	5/2/2013	921	932	11	418014097
0870495297	130200000	0870495215	5/2/2013	6/4/2013	932	947	15	418014097
0870495297	130200000	0870495215	6/4/2013	7/2/2013	947	962	15	418014097
0870495297	130200000	0870495215	7/2/2013	8/2/2013	962	976	14	418014097
0870495297	130200000	0870495215	8/2/2013	9/4/2013	976	990	14	418014097
0870495297	130200000	0870495215	9/4/2013	10/2/2013	990	1003	13	418014097
0870495297	130200000	0870495215	10/2/2013	11/4/2013	1003	1016	13	418014097
0870495297	130200000	0870495215	11/4/2013	12/3/2013	1016	1027	11	418014097
0870495297	130200000	0870495215	12/3/2013	1/3/2014	1027	1036	9	418014097
0870495297	130200000	0870495215	1/3/2014	2/4/2014	1036	1046	10	418014097
0870495297	130200000	0870495215	2/4/2014	3/4/2014	1046	1054	8	418014097
0870495297	130200000	0870495215	3/4/2014	4/2/2014	1054	1061	7	418014097
9386833788	130200000	9386833707	12/29/2011	2/28/2012	265	279	14	418014098
9386833788	130200000	9386833707	2/28/2012	4/25/2012	279	290	11	418014098
9386833788	130200000	9386833707	4/25/2012	6/22/2012	290	304	14	418014098
9386833788	130200000	9386833707	6/22/2012	8/21/2012	304	316	12	418014098
9386833788	130200000	9386833707	8/21/2012	10/17/2012	316	329	13	418014098
9386833788	130200000	9386833707	10/17/2012	12/17/2012	329	341	12	418014098
9386833788	130200000	9386833707	12/17/2012	2/4/2013	341	351	10	418014098
9386833788	130200000	9386833707	2/4/2013	3/4/2013	351	357	6	418014098
9386833788	130200000	9386833707	3/4/2013	4/2/2013	357	361	4	418014098
9386833788	130200000	9386833707	4/2/2013	5/2/2013	361	368	7	418014098
9386833788	130200000	9386833707	5/2/2013	6/4/2013	368	375	7	418014098
9386833788	130200000	9386833707	6/4/2013	7/2/2013	375	381	6	418014098
9386833788	130200000	9386833707	7/2/2013	8/2/2013	381	388	7	418014098
9386833788	130200000	9386833707	8/2/2013	9/4/2013	388	395	7	418014098
9386833788	130200000	9386833707	9/4/2013	10/2/2013	395	401	6	418014098
9386833788	130200000	9386833707	10/2/2013	11/4/2013	401	409	8	418014098
9386833788	130200000	9386833707	11/4/2013	12/3/2013	409	415	6	418014098
9386833788	130200000	9386833707	12/3/2013	1/3/2014	415	421	6	418014098
9386833788	130200000	9386833707	1/3/2014	2/4/2014	421	430	9	418014098
9386833788	130200000	9386833707	2/4/2014	3/4/2014	430	437	7	418014098
9386833788	130200000	9386833707	3/4/2014	4/2/2014	437	444	7	418014098
3319894355	130200000	3319894325	12/29/2011	2/28/2012	337	351	14	418014099
3319894355	130200000	3319894325	2/28/2012	4/25/2012	351	364	13	418014099
3319894355	130200000	3319894325	4/25/2012	6/22/2012	364	378	14	418014099
3319894355	130200000	3319894325	6/22/2012	8/21/2012	378	408	30	418014099
3319894355	130200000	3319894325	8/21/2012	10/17/2012	408	429	21	418014099
3319894355	130200000	3319894325	10/17/2012	12/17/2012	429	442	13	418014099
3319894355	130200000	3319894325	12/17/2012	2/4/2013	442	454	12	418014099
3319894355	130200000	3319894325	2/4/2013	3/4/2013	454	460	6	418014099
3319894355	130200000	3319894325	3/4/2013	4/2/2013	460	470	10	418014099
3319894355	130200000	3319894325	4/2/2013	5/2/2013	470	476	6	418014099
3319894355	130200000	3319894325	5/2/2013	6/4/2013	476	487	11	418014099

3319894355	130200000	3319894325	6/4/2013	7/2/2013	487	496	9	418014099
3319894355	130200000	3319894325	7/2/2013	8/2/2013	496	505	9	418014099
3319894355	130200000	3319894325	8/2/2013	9/4/2013	505	514	9	418014099
3319894355	130200000	3319894325	9/4/2013	10/2/2013	514	519	5	418014099
3319894355	130200000	3319894325	10/2/2013	11/4/2013	519	526	7	418014099
3319894355	130200000	3319894325	11/4/2013	12/3/2013	526	534	8	418014099
3319894355	130200000	3319894325	12/3/2013	1/3/2014	534	540	6	418014099
3319894355	130200000	3319894325	1/3/2014	2/4/2014	540	546	6	418014099
3319894355	130200000	3319894325	2/4/2014	3/4/2014	546	551	5	418014099
3319894355	130200000	3319894325	3/4/2014	4/2/2014	551	557	6	418014099
0913916943	130200000	0913916966	12/29/2011	2/1/2012	185	191.363	6	418014100
0913916943	130200000	0913916966	2/1/2012	2/28/2012	191.363	198	7	418014100
0913916943	130200000	0913916966	2/28/2012	4/25/2012	198	208	10	418014100
0913916943	130200000	0913916966	4/25/2012	6/22/2012	208	227	19	418014100
0913916943	130200000	0913916966	6/22/2012	8/21/2012	227	251	24	418014100
0913916943	130200000	0913916966	8/21/2012	10/17/2012	251	272	21	418014100
0913916943	130200000	0913916966	10/17/2012	12/17/2012	272	285	13	418014100
0913916943	130200000	0913916966	12/17/2012	2/4/2013	285	294	9	418014100
0913916943	130200000	0913916966	2/4/2013	3/4/2013	294	300	6	418014100
0913916943	130200000	0913916966	3/4/2013	4/2/2013	300	305	5	418014100
0913916943	130200000	0913916966	4/2/2013	5/2/2013	305	311	6	418014100
0913916943	130200000	0913916966	5/2/2013	6/4/2013	311	324	13	418014100
0913916943	130200000	0913916966	6/4/2013	7/2/2013	324	334	10	418014100
0913916943	130200000	0913916966	7/2/2013	8/2/2013	334	342	8	418014100
0913916943	130200000	0913916966	8/2/2013	9/4/2013	342	361	19	418014100
0913916943	130200000	0913916966	9/4/2013	10/2/2013	361	369	8	418014100
0913916943	130200000	0913916966	10/2/2013	11/4/2013	369	375	6	418014100
0913916943	130200000	0913916966	11/4/2013	12/3/2013	375	381	6	418014100
0913916943	130200000	0913916966	12/3/2013	1/3/2014	381	385	4	418014100
0913916943	130200000	0913916966	1/3/2014	2/4/2014	385	389	4	418014100
0913916943	130200000	0913916966	2/4/2014	3/4/2014	389	394	5	418014100
0913916943	130200000	0913916966	3/4/2014	4/2/2014	394	399	5	418014100
8984401010	130200000	8984401032	12/29/2011	2/28/2012	561	584	23	418014101
8984401010	130200000	8984401032	2/28/2012	4/25/2012	584	613	29	418014101
8984401010	130200000	8984401032	4/25/2012	6/22/2012	613	645	32	418014101
8984401010	130200000	8984401032	6/22/2012	8/21/2012	645	684	39	418014101
8984401010	130200000	8984401032	8/21/2012	10/17/2012	684	707	23	418014101
8984401010	130200000	8984401032	10/17/2012	12/17/2012	707	727	20	418014101
8984401010	130200000	8984401032	12/17/2012	2/4/2013	727	745	18	418014101
8984401010	130200000	8984401032	2/4/2013	3/4/2013	745	755	10	418014101
8984401010	130200000	8984401032	3/4/2013	4/2/2013	755	766	11	418014101
8984401010	130200000	8984401032	4/2/2013	5/2/2013	766	779	13	418014101
8984401010	130200000	8984401032	5/2/2013	6/4/2013	779	794	15	418014101
8984401010	130200000	8984401032	6/4/2013	7/2/2013	794	808	14	418014101
8984401010	130200000	8984401032	7/2/2013	8/2/2013	808	827	19	418014101
8984401010	130200000	8984401032	8/2/2013	9/4/2013	827	847	20	418014101
8984401010	130200000	8984401032	9/4/2013	10/2/2013	847	859	12	418014101

8984401010	130200000	8984401032	10/2/2013	11/4/2013	859	870	11	418014101
8984401010	130200000	8984401032	11/4/2013	12/3/2013	870	879	9	418014101
8984401010	130200000	8984401032	12/3/2013	1/3/2014	879	886	7	418014101
8984401010	130200000	8984401032	1/3/2014	2/4/2014	886	902	16	418014101
8984401010	130200000	8984401032	2/4/2014	3/4/2014	902	909	7	418014101
8984401010	130200000	8984401032	3/4/2014	4/2/2014	909	917	8	418014101
6627871616	130200000	6627871692	12/29/2011	2/28/2012	474	497	23	418014102
6627871616	130200000	6627871692	2/28/2012	4/25/2012	497	519	22	418014102
6627871616	130200000	6627871692	4/25/2012	6/22/2012	519	544	25	418014102
6627871616	130200000	6627871692	6/22/2012	8/21/2012	544	571	27	418014102
6627871616	130200000	6627871692	8/21/2012	10/17/2012	571	591	20	418014102
6627871616	130200000	6627871692	10/17/2012	12/17/2012	591	608	17	418014102
6627871616	130200000	6627871692	12/17/2012	2/4/2013	608	621	13	418014102
6627871616	130200000	6627871692	2/4/2013	3/4/2013	621	626	5	418014102
6627871616	130200000	6627871692	3/4/2013	4/2/2013	626	632	6	418014102
6627871616	130200000	6627871692	4/2/2013	5/2/2013	632	639	7	418014102
6627871616	130200000	6627871692	5/2/2013	6/4/2013	639	648	9	418014102
6627871616	130200000	6627871692	6/4/2013	7/2/2013	648	657	9	418014102
6627871616	130200000	6627871692	7/2/2013	8/2/2013	657	668	11	418014102
6627871616	130200000	6627871692	8/2/2013	9/4/2013	668	679	11	418014102
6627871616	130200000	6627871692	9/4/2013	10/2/2013	679	687	8	418014102
6627871616	130200000	6627871692	10/2/2013	11/4/2013	687	696	9	418014102
6627871616	130200000	6627871692	11/4/2013	12/3/2013	696	704	8	418014102
6627871616	130200000	6627871692	12/3/2013	1/3/2014	704	712	8	418014102
6627871616	130200000	6627871692	1/3/2014	2/4/2014	712	719	7	418014102
6627871616	130200000	6627871692	2/4/2014	3/4/2014	719	728	9	418014102
6627871616	130200000	6627871692	3/4/2014	4/2/2014	728	737	9	418014102
4240681139	130200000	4240681151	12/29/2011	2/28/2012	364	381	17	418014103
4240681139	130200000	4240681151	2/28/2012	4/25/2012	381	400	19	418014103
4240681139	130200000	4240681151	4/25/2012	6/22/2012	400	425	25	418014103
4240681139	130200000	4240681151	6/22/2012	8/21/2012	425	455	30	418014103
4240681139	130200000	4240681151	8/21/2012	10/17/2012	455	478	23	418014103
4240681139	130200000	4240681151	10/17/2012	12/17/2012	478	498	20	418014103
4240681139	130200000	4240681151	12/17/2012	2/4/2013	498	513	15	418014103
4240681139	130200000	4240681151	2/4/2013	3/4/2013	513	522	9	418014103
4240681139	130200000	4240681151	3/4/2013	4/2/2013	522	533	11	418014103
4240681139	130200000	4240681151	4/2/2013	5/2/2013	533	543	10	418014103
4240681139	130200000	4240681151	5/2/2013	6/4/2013	543	558	15	418014103
4240681139	130200000	4240681151	6/4/2013	7/2/2013	558	573	15	418014103
4240681139	130200000	4240681151	7/2/2013	8/2/2013	573	590	17	418014103
4240681139	130200000	4240681151	8/2/2013	9/4/2013	590	608	18	418014103
4240681139	130200000	4240681151	9/4/2013	10/2/2013	608	619	11	418014103
4240681139	130200000	4240681151	10/2/2013	11/4/2013	619	630	11	418014103
4240681139	130200000	4240681151	11/4/2013	12/3/2013	630	639	9	418014103
4240681139	130200000	4240681151	12/3/2013	1/3/2014	639	647	8	418014103
4240681139	130200000	4240681151	1/3/2014	2/4/2014	647	656	9	418014103
4240681139	130200000	4240681151	2/4/2014	3/4/2014	656	665	9	418014103

4240681139	130200000	4240681151	3/4/2014	4/2/2014	665	680	15	418014103
1434906541	130200000	1434906565	12/29/2011	2/28/2012	356	373	17	418014104
1434906541	130200000	1434906565	2/28/2012	4/25/2012	373	388	15	418014104
1434906541	130200000	1434906565	4/25/2012	6/22/2012	388	412	24	418014104
1434906541	130200000	1434906565	6/22/2012	8/21/2012	412	432	20	418014104
1434906541	130200000	1434906565	8/21/2012	10/17/2012	432	452	20	418014104
1434906541	130200000	1434906565	10/17/2012	12/17/2012	452	469	17	418014104
1434906541	130200000	1434906565	12/17/2012	2/4/2013	469	481	12	418014104
1434906541	130200000	1434906565	2/4/2013	3/4/2013	481	489	8	418014104
1434906541	130200000	1434906565	3/4/2013	4/2/2013	489	497	8	418014104
1434906541	130200000	1434906565	4/2/2013	5/2/2013	497	506	9	418014104
1434906541	130200000	1434906565	5/2/2013	6/4/2013	506	516	10	418014104
1434906541	130200000	1434906565	6/4/2013	7/2/2013	516	523	7	418014104
1434906541	130200000	1434906565	7/2/2013	8/2/2013	523	534	11	418014104
1434906541	130200000	1434906565	8/2/2013	9/4/2013	534	546	12	418014104
1434906541	130200000	1434906565	9/4/2013	10/2/2013	546	556	10	418014104
1434906541	130200000	1434906565	10/2/2013	11/4/2013	556	564	8	418014104
1434906541	130200000	1434906565	11/4/2013	12/3/2013	564	573	9	418014104
1434906541	130200000	1434906565	12/3/2013	1/3/2014	573	582	9	418014104
1434906541	130200000	1434906565	1/3/2014	2/4/2014	582	589	7	418014104
1434906541	130200000	1434906565	2/4/2014	3/4/2014	589	596	7	418014104
1434906541	130200000	1434906565	3/4/2014	4/2/2014	596	604	8	418014104
9571526684	130200000	9571526613	12/29/2011	2/28/2012	573	589	16	418014105
9571526684	130200000	9571526613	2/28/2012	4/25/2012	589	607	18	418014105
9571526684	130200000	9571526613	4/25/2012	6/22/2012	607	638	31	418014105
9571526684	130200000	9571526613	6/22/2012	8/21/2012	638	668	30	418014105
9571526684	130200000	9571526613	8/21/2012	10/17/2012	668	689	21	418014105
9571526684	130200000	9571526613	10/17/2012	12/17/2012	689	707	18	418014105
9571526684	130200000	9571526613	12/17/2012	2/4/2013	707	719	12	418014105
9571526684	130200000	9571526613	2/4/2013	3/4/2013	719	726	7	418014105
9571526684	130200000	9571526613	3/4/2013	4/2/2013	726	738	12	418014105
9571526684	130200000	9571526613	4/2/2013	5/2/2013	738	746	8	418014105
9571526684	130200000	9571526613	5/2/2013	6/4/2013	746	761	15	418014105
9571526684	130200000	9571526613	6/4/2013	7/2/2013	761	778	17	418014105
9571526684	130200000	9571526613	7/2/2013	8/2/2013	778	796	18	418014105
9571526684	130200000	9571526613	8/2/2013	9/4/2013	796	814	18	418014105
9571526684	130200000	9571526613	9/4/2013	10/2/2013	814	826	12	418014105
9571526684	130200000	9571526613	10/2/2013	11/4/2013	826	836	10	418014105
9571526684	130200000	9571526613	11/4/2013	12/3/2013	836	843	7	418014105
9571526684	130200000	9571526613	12/3/2013	1/3/2014	843	856	13	418014105
9571526684	130200000	9571526613	1/3/2014	2/4/2014	856	864	8	418014105
9571526684	130200000	9571526613	2/4/2014	3/4/2014	864	871	7	418014105
9571526684	130200000	9571526613	3/4/2014	4/2/2014	871	878	7	418014105
2099994386	130200000	2099994380	12/29/2011	2/28/2012	397	413	16	418014106
2099994386	130200000	2099994380	2/28/2012	4/25/2012	413	425	12	418014106
2099994386	130200000	2099994380	4/25/2012	6/22/2012	425	444	19	418014106
2099994386	130200000	2099994380	6/22/2012	8/21/2012	444	461	17	418014106

2099994386	130200000	2099994380	8/21/2012	10/17/2012	461	479	18	418014106
2099994386	130200000	2099994380	10/17/2012	12/17/2012	479	494	15	418014106
2099994386	130200000	2099994380	12/17/2012	2/4/2013	494	507	13	418014106
2099994386	130200000	2099994380	2/4/2013	3/4/2013	507	513	6	418014106
2099994386	130200000	2099994380	3/4/2013	4/2/2013	513	520	7	418014106
2099994386	130200000	2099994380	4/2/2013	5/2/2013	520	527	7	418014106
2099994386	130200000	2099994380	5/2/2013	6/4/2013	527	535	8	418014106
2099994386	130200000	2099994380	6/4/2013	7/2/2013	535	541	6	418014106
2099994386	130200000	2099994380	7/2/2013	8/2/2013	541	552	11	418014106
2099994386	130200000	2099994380	8/2/2013	9/4/2013	552	559	7	418014106
2099994386	130200000	2099994380	9/4/2013	10/2/2013	559	567	8	418014106
2099994386	130200000	2099994380	10/2/2013	11/4/2013	567	574	7	418014106
2099994386	130200000	2099994380	11/4/2013	12/3/2013	574	580	6	418014106
2099994386	130200000	2099994380	12/3/2013	1/3/2014	580	586	6	418014106
2099994386	130200000	2099994380	1/3/2014	2/4/2014	586	593	7	418014106
2099994386	130200000	2099994380	2/4/2014	3/4/2014	593	599	6	418014106
2099994386	130200000	2099994380	3/4/2014	4/2/2014	599	604	5	418014106
5857327448	130200000	5857327489	12/29/2011	2/28/2012	236	247	11	418014107
5857327448	130200000	5857327489	2/28/2012	4/25/2012	247	256	9	418014107
5857327448	130200000	5857327489	4/25/2012	6/22/2012	256	268	12	418014107
5857327448	130200000	5857327489	6/22/2012	8/21/2012	268	285	17	418014107
5857327448	130200000	5857327489	8/21/2012	10/17/2012	285	298	13	418014107
5857327448	130200000	5857327489	10/17/2012	12/17/2012	298	311	13	418014107
5857327448	130200000	5857327489	12/17/2012	2/4/2013	311	321	10	418014107
5857327448	130200000	5857327489	2/4/2013	3/4/2013	321	327	6	418014107
5857327448	130200000	5857327489	3/4/2013	4/2/2013	327	335	8	418014107
5857327448	130200000	5857327489	4/2/2013	5/2/2013	335	341	6	418014107
5857327448	130200000	5857327489	5/2/2013	6/4/2013	341	349	8	418014107
5857327448	130200000	5857327489	6/4/2013	7/2/2013	349	358	9	418014107
5857327448	130200000	5857327489	7/2/2013	8/2/2013	358	368	10	418014107
5857327448	130200000	5857327489	8/2/2013	9/4/2013	368	377	9	418014107
5857327448	130200000	5857327489	9/4/2013	10/2/2013	377	383	6	418014107
5857327448	130200000	5857327489	10/2/2013	11/4/2013	383	389	6	418014107
5857327448	130200000	5857327489	11/4/2013	12/3/2013	389	394	5	418014107
5857327448	130200000	5857327489	12/3/2013	1/3/2014	394	397	3	418014107
5857327448	130200000	5857327489	1/3/2014	2/4/2014	397	402	5	418014107
5857327448	130200000	5857327489	2/4/2014	3/4/2014	402	406	4	418014107
5857327448	130200000	5857327489	3/4/2014	4/2/2014	406	409	3	418014107
3601728305	130200000	3601728381	12/29/2011	2/28/2012	299	312	13	418014108
3601728305	130200000	3601728381	2/28/2012	4/25/2012	312	328	16	418014108
3601728305	130200000	3601728381	4/25/2012	6/22/2012	328	345	17	418014108
3601728305	130200000	3601728381	6/22/2012	8/21/2012	345	365	20	418014108
3601728305	130200000	3601728381	8/21/2012	10/17/2012	365	381	16	418014108
3601728305	130200000	3601728381	10/17/2012	12/17/2012	381	394	13	418014108
3601728305	130200000	3601728381	12/17/2012	2/4/2013	394	403	9	418014108
3601728305	130200000	3601728381	2/4/2013	3/4/2013	403	409	6	418014108
3601728305	130200000	3601728381	3/4/2013	4/2/2013	409	416	7	418014108

3601728305	130200000	3601728381	4/2/2013	5/2/2013	416	424	8	418014108
3601728305	130200000	3601728381	5/2/2013	6/4/2013	424	433	9	418014108
3601728305	130200000	3601728381	6/4/2013	7/2/2013	433	444	11	418014108
3601728305	130200000	3601728381	7/2/2013	8/2/2013	444	456	12	418014108
3601728305	130200000	3601728381	8/2/2013	9/4/2013	456	470	14	418014108
3601728305	130200000	3601728381	9/4/2013	10/2/2013	470	480	10	418014108
3601728305	130200000	3601728381	10/2/2013	11/4/2013	480	488	8	418014108
3601728305	130200000	3601728381	11/4/2013	12/3/2013	488	496	8	418014108
3601728305	130200000	3601728381	12/3/2013	1/3/2014	496	501	5	418014108
3601728305	130200000	3601728381	1/3/2014	2/4/2014	501	508	7	418014108
3601728305	130200000	3601728381	2/4/2014	3/4/2014	508	513	5	418014108
3601728305	130200000	3601728381	3/4/2014	4/2/2014	513	518	5	418014108
9993471520	130200000	9993471518	12/29/2011	2/28/2012	288	295	7	418014109
9993471520	130200000	9993471518	2/28/2012	4/25/2012	295	301	6	418014109
9993471520	130200000	9993471518	4/25/2012	6/22/2012	301	310	9	418014109
9993471520	130200000	9993471518	6/22/2012	8/21/2012	310	317	7	418014109
9993471520	130200000	9993471518	8/21/2012	10/17/2012	317	323	6	418014109
9993471520	130200000	9993471518	10/17/2012	12/17/2012	323	329	6	418014109
9993471520	130200000	9993471518	12/17/2012	2/4/2013	329	333	4	418014109
9993471520	130200000	9993471518	2/4/2013	3/4/2013	333	335	2	418014109
9993471520	130200000	9993471518	3/4/2013	4/2/2013	335	337	2	418014109
9993471520	130200000	9993471518	4/2/2013	5/2/2013	337	340	3	418014109
9993471520	130200000	9993471518	5/2/2013	6/4/2013	340	343	3	418014109
9993471520	130200000	9993471518	6/4/2013	7/2/2013	343	346	3	418014109
9993471520	130200000	9993471518	7/2/2013	8/2/2013	346	348	2	418014109
9993471520	130200000	9993471518	8/2/2013	9/4/2013	348	351	3	418014109
9993471520	130200000	9993471518	9/4/2013	10/2/2013	351	353	2	418014109
9993471520	130200000	9993471518	10/2/2013	11/4/2013	353	355	2	418014109
9993471520	130200000	9993471518	11/4/2013	12/3/2013	355	357	2	418014109
9993471520	130200000	9993471518	12/3/2013	1/3/2014	357	359	2	418014109
9993471520	130200000	9993471518	1/3/2014	2/4/2014	359	361	2	418014109
9993471520	130200000	9993471518	2/4/2014	3/4/2014	361	363	2	418014109
9993471520	130200000	9993471518	3/4/2014	4/2/2014	363	366	3	418014109
7935762334	130200000	7935762328	12/29/2011	2/28/2012	599	637	38	418014110
7935762334	130200000	7935762328	2/28/2012	4/25/2012	637	668	31	418014110
7935762334	130200000	7935762328	4/25/2012	6/22/2012	668	705	37	418014110
7935762334	130200000	7935762328	6/22/2012	8/21/2012	705	734	29	418014110
7935762334	130200000	7935762328	8/21/2012	10/17/2012	734	764	30	418014110
7935762334	130200000	7935762328	10/17/2012	12/17/2012	764	792	28	418014110
7935762334	130200000	7935762328	12/17/2012	2/4/2013	792	806	14	418014110
7935762334	130200000	7935762328	2/4/2013	3/4/2013	806	822	16	418014110
7935762334	130200000	7935762328	3/4/2013	4/2/2013	822	834	12	418014110
7935762334	130200000	7935762328	4/2/2013	5/2/2013	834	848	14	418014110
7935762334	130200000	7935762328	5/2/2013	6/4/2013	848	865	17	418014110
7935762334	130200000	7935762328	6/4/2013	7/2/2013	865	882	17	418014110
7935762334	130200000	7935762328	7/2/2013	8/2/2013	882	903	21	418014110
7935762334	130200000	7935762328	8/2/2013	9/4/2013	903	923	20	418014110

7935762334	130200000	7935762328	9/4/2013	10/2/2013	923	932	9	418014110
7935762334	130200000	7935762328	10/2/2013	11/4/2013	932	945	13	418014110
7935762334	130200000	7935762328	11/4/2013	12/3/2013	945	955	10	418014110
7935762334	130200000	7935762328	12/3/2013	1/3/2014	955	966	11	418014110
7935762334	130200000	7935762328	1/3/2014	2/4/2014	966	978	12	418014110
7935762334	130200000	7935762328	2/4/2014	3/4/2014	978	984	6	418014110
7935762334	130200000	7935762328	3/4/2014	4/2/2014	984	992	8	418014110
4671969131	130200000	4671969141	12/29/2011	2/28/2012	303	315	12	418014111
4671969131	130200000	4671969141	2/28/2012	4/25/2012	315	327	12	418014111
4671969131	130200000	4671969141	4/25/2012	6/22/2012	327	343	16	418014111
4671969131	130200000	4671969141	6/22/2012	8/21/2012	343	374	31	418014111
4671969131	130200000	4671969141	8/21/2012	10/17/2012	374	395	21	418014111
4671969131	130200000	4671969141	10/17/2012	12/17/2012	395	409	14	418014111
4671969131	130200000	4671969141	12/17/2012	2/4/2013	409	420	11	418014111
4671969131	130200000	4671969141	2/4/2013	3/4/2013	420	425	5	418014111
4671969131	130200000	4671969141	3/4/2013	4/2/2013	425	431	6	418014111
4671969131	130200000	4671969141	4/2/2013	5/2/2013	431	437	6	418014111
4671969131	130200000	4671969141	5/2/2013	6/4/2013	437	446	9	418014111
4671969131	130200000	4671969141	6/4/2013	7/2/2013	446	455	9	418014111
4671969131	130200000	4671969141	7/2/2013	8/2/2013	455	464	9	418014111
4671969131	130200000	4671969141	8/2/2013	9/4/2013	464	477	13	418014111
4671969131	130200000	4671969141	9/4/2013	10/2/2013	477	483	6	418014111
4671969131	130200000	4671969141	10/2/2013	11/4/2013	483	490	7	418014111
4671969131	130200000	4671969141	11/4/2013	12/3/2013	490	495	5	418014111
4671969131	130200000	4671969141	12/3/2013	1/3/2014	495	501	6	418014111
4671969131	130200000	4671969141	1/3/2014	2/4/2014	501	508	7	418014111
4671969131	130200000	4671969141	2/4/2014	3/4/2014	508	513	5	418014111
4671969131	130200000	4671969141	3/4/2014	4/2/2014	513	518	5	418014111
7743925074	130200000	7743925036	12/29/2011	2/28/2012	223	230	7	418014112
7743925074	130200000	7743925036	2/28/2012	4/25/2012	230	238	8	418014112
7743925074	130200000	7743925036	4/25/2012	6/22/2012	238	247	9	418014112
7743925074	130200000	7743925036	6/22/2012	8/21/2012	247	256	9	418014112
7743925074	130200000	7743925036	8/21/2012	10/17/2012	256	265	9	418014112
7743925074	130200000	7743925036	10/17/2012	12/17/2012	265	276	11	418014112
7743925074	130200000	7743925036	12/17/2012	2/4/2013	276	284	8	418014112
7743925074	130200000	7743925036	2/4/2013	3/4/2013	284	288	4	418014112
7743925074	130200000	7743925036	3/4/2013	4/2/2013	288	292	4	418014112
7743925074	130200000	7743925036	4/2/2013	5/2/2013	292	297	5	418014112
7743925074	130200000	7743925036	5/2/2013	6/4/2013	297	301	4	418014112
7743925074	130200000	7743925036	6/4/2013	7/2/2013	301	305	4	418014112
7743925074	130200000	7743925036	7/2/2013	8/2/2013	305	311	6	418014112
7743925074	130200000	7743925036	8/2/2013	9/4/2013	311	317	6	418014112
7743925074	130200000	7743925036	9/4/2013	10/2/2013	317	323	6	418014112
7743925074	130200000	7743925036	10/2/2013	11/4/2013	323	329	6	418014112
7743925074	130200000	7743925036	11/4/2013	12/3/2013	329	335	6	418014112
7743925074	130200000	7743925036	12/3/2013	1/3/2014	335	339	4	418014112
7743925074	130200000	7743925036	1/3/2014	2/4/2014	339	345	6	418014112

7743925074	130200000	7743925036	2/4/2014	3/4/2014	345	350	5	418014112
7743925074	130200000	7743925036	3/4/2014	4/2/2014	350	355	5	418014112
2326898742	130200000	2326898779	12/29/2011	2/28/2012	521	658	137	418015001
2326898742	130200000	2326898779	2/28/2012	4/25/2012	658	1108	450	418015001
2326898742	130200000	2326898779	4/25/2012	6/22/2012	1108	1505	397	418015001
2326898742	130200000	2326898779	6/22/2012	8/21/2012	1505	1828	323	418015001
2326898742	130200000	2326898779	8/21/2012	10/17/2012	1828	2174	346	418015001
2326898742	130200000	2326898779	10/17/2012	12/17/2012	2174	2604	430	418015001
2326898742	130200000	2326898779	12/17/2012	2/4/2013	2604	2669	65	418015001
2326898742	130200000	2326898779	2/4/2013	3/4/2013	2669	2706	37	418015001
2326898742	130200000	2326898779	3/4/2013	4/2/2013	2706	2744	38	418015001
2326898742	130200000	2326898779	4/2/2013	5/2/2013	2744	2785	41	418015001
2326898742	130200000	2326898779	5/2/2013	6/4/2013	2785	2827	42	418015001
2326898742	130200000	2326898779	6/4/2013	7/2/2013	2827	2863	36	418015001
2326898742	130200000	2326898779	7/2/2013	8/2/2013	2863	2905	42	418015001
2326898742	130200000	2326898779	8/2/2013	9/4/2013	2905	2953	48	418015001
2326898742	130200000	2326898779	9/4/2013	10/2/2013	2953	2988	35	418015001
2326898742	130200000	2326898779	10/2/2013	11/4/2013	2988	3032	44	418015001
2326898742	130200000	2326898779	11/4/2013	12/3/2013	3032	3079	47	418015001
2326898742	130200000	2326898779	12/3/2013	1/3/2014	3079	3127	48	418015001
2326898742	130200000	2326898779	1/3/2014	2/4/2014	3127	3174	47	418015001
2326898742	130200000	2326898779	2/4/2014	3/4/2014	3174	3209	35	418015001
2326898742	130200000	2326898779	3/4/2014	4/2/2014	3209	3246	37	418015001
1379356382	130200000	1379356390	12/29/2011	2/28/2012	191	201	10	418015002
1379356382	130200000	1379356390	2/28/2012	4/25/2012	201	210	9	418015002
1379356382	130200000	1379356390	4/25/2012	6/22/2012	210	222	12	418015002
1379356382	130200000	1379356390	6/22/2012	8/21/2012	222	237	15	418015002
1379356382	130200000	1379356390	8/21/2012	10/17/2012	237	248	11	418015002
1379356382	130200000	1379356390	10/17/2012	12/17/2012	248	256	8	418015002
1379356382	130200000	1379356390	12/17/2012	2/4/2013	256	262	6	418015002
1379356382	130200000	1379356390	2/4/2013	3/4/2013	262	265	3	418015002
1379356382	130200000	1379356390	3/4/2013	4/2/2013	265	270	5	418015002
1379356382	130200000	1379356390	4/2/2013	5/2/2013	270	275	5	418015002
1379356382	130200000	1379356390	5/2/2013	6/4/2013	275	279	4	418015002
1379356382	130200000	1379356390	6/4/2013	7/2/2013	279	283	4	418015002
1379356382	130200000	1379356390	7/2/2013	8/2/2013	283	287	4	418015002
1379356382	130200000	1379356390	8/2/2013	9/4/2013	287	292	5	418015002
1379356382	130200000	1379356390	9/4/2013	10/2/2013	292	297	5	418015002
1379356382	130200000	1379356390	10/2/2013	11/4/2013	297	302	5	418015002
1379356382	130200000	1379356390	11/4/2013	12/3/2013	302	305	3	418015002
1379356382	130200000	1379356390	12/3/2013	1/3/2014	305	308	3	418015002
1379356382	130200000	1379356390	1/3/2014	2/4/2014	308	313	5	418015002
1379356382	130200000	1379356390	2/4/2014	3/4/2014	313	318	5	418015002
1379356382	130200000	1379356390	3/4/2014	4/2/2014	318	323	5	418015002
5791776403	130200000	5791776433	12/29/2011	2/28/2012	464	493	29	418015003
5791776403	130200000	5791776433	2/28/2012	4/25/2012	493	520	27	418015003
5791776403	130200000	5791776433	4/25/2012	6/22/2012	520	546	26	418015003

5791776403	130200000	5791776433	6/22/2012	8/21/2012	546	574	28	418015003
5791776403	130200000	5791776433	8/21/2012	10/17/2012	574	607	33	418015003
5791776403	130200000	5791776433	10/17/2012	12/17/2012	607	649	42	418015003
5791776403	130200000	5791776433	12/17/2012	2/4/2013	649	679	30	418015003
5791776403	130200000	5791776433	2/4/2013	3/4/2013	679	698	19	418015003
5791776403	130200000	5791776433	3/4/2013	4/2/2013	698	716	18	418015003
5791776403	130200000	5791776433	4/2/2013	5/2/2013	716	733	17	418015003
5791776403	130200000	5791776433	5/2/2013	6/4/2013	733	750	17	418015003
5791776403	130200000	5791776433	6/4/2013	7/2/2013	750	766	16	418015003
5791776403	130200000	5791776433	7/2/2013	8/2/2013	766	786	20	418015003
5791776403	130200000	5791776433	8/2/2013	9/4/2013	786	807	21	418015003
5791776403	130200000	5791776433	9/4/2013	10/2/2013	807	824	17	418015003
5791776403	130200000	5791776433	10/2/2013	11/4/2013	824	844	20	418015003
5791776403	130200000	5791776433	11/4/2013	12/3/2013	844	872	28	418015003
5791776403	130200000	5791776433	12/3/2013	1/3/2014	872	891	19	418015003
5791776403	130200000	5791776433	1/3/2014	2/4/2014	891	911	20	418015003
5791776403	130200000	5791776433	2/4/2014	3/4/2014	911	928	17	418015003
5791776403	130200000	5791776433	3/4/2014	4/2/2014	928	945	17	418015003
0232036262	130200000	0232036250	12/29/2011	2/28/2012	295	299	4	418015004
0232036262	130200000	0232036250	2/28/2012	4/25/2012	299	303	4	418015004
0232036262	130200000	0232036250	4/25/2012	6/22/2012	303	307	4	418015004
0232036262	130200000	0232036250	6/22/2012	8/21/2012	307	312	5	418015004
0232036262	130200000	0232036250	8/21/2012	10/17/2012	312	316	4	418015004
0232036262	130200000	0232036250	10/17/2012	12/17/2012	316	320	4	418015004
0232036262	130200000	0232036250	12/17/2012	2/4/2013	320	322	2	418015004
0232036262	130200000	0232036250	2/4/2013	3/4/2013	322	324	2	418015004
0232036262	130200000	0232036250	3/4/2013	4/2/2013	324	326	2	418015004
0232036262	130200000	0232036250	4/2/2013	5/2/2013	326	329	3	418015004
0232036262	130200000	0232036250	5/2/2013	6/4/2013	329	331	2	418015004
0232036262	130200000	0232036250	6/4/2013	7/2/2013	331	333	2	418015004
0232036262	130200000	0232036250	7/2/2013	8/2/2013	333	336	3	418015004
0232036262	130200000	0232036250	8/2/2013	9/4/2013	336	338	2	418015004
0232036262	130200000	0232036250	9/4/2013	10/2/2013	338	339	1	418015004
0232036262	130200000	0232036250	10/2/2013	11/4/2013	339	341	2	418015004
0232036262	130200000	0232036250	11/4/2013	12/3/2013	341	343	2	418015004
0232036262	130200000	0232036250	12/3/2013	1/3/2014	343	346	3	418015004
0232036262	130200000	0232036250	1/3/2014	2/4/2014	346	348	2	418015004
0232036262	130200000	0232036250	2/4/2014	3/4/2014	348	351	3	418015004
0232036262	130200000	0232036250	3/4/2014	4/2/2014	351	354	3	418015004
4749687283	130200000	4749687291	12/29/2011	2/28/2012	578	606	28	418015005
4749687283	130200000	4749687291	2/28/2012	4/25/2012	606	628	22	418015005
4749687283	130200000	4749687291	4/25/2012	6/22/2012	628	652	24	418015005
4749687283	130200000	4749687291	6/22/2012	8/21/2012	652	674	22	418015005
4749687283	130200000	4749687291	8/21/2012	10/17/2012	674	697	23	418015005
4749687283	130200000	4749687291	10/17/2012	12/17/2012	697	722	25	418015005
4749687283	130200000	4749687291	12/17/2012	2/4/2013	722	741	19	418015005
4749687283	130200000	4749687291	2/4/2013	3/4/2013	741	752	11	418015005

4749687283	130200000	4749687291	3/4/2013	4/2/2013	752	765	13	418015005
4749687283	130200000	4749687291	4/2/2013	5/2/2013	765	776	11	418015005
4749687283	130200000	4749687291	5/2/2013	6/4/2013	776	789	13	418015005
4749687283	130200000	4749687291	6/4/2013	7/2/2013	789	801	12	418015005
4749687283	130200000	4749687291	7/2/2013	8/2/2013	801	813	12	418015005
4749687283	130200000	4749687291	8/2/2013	9/4/2013	813	827	14	418015005
4749687283	130200000	4749687291	9/4/2013	10/2/2013	827	838	11	418015005
4749687283	130200000	4749687291	10/2/2013	11/4/2013	838	851	13	418015005
4749687283	130200000	4749687291	11/4/2013	12/3/2013	851	863	12	418015005
4749687283	130200000	4749687291	12/3/2013	1/3/2014	863	873	10	418015005
4749687283	130200000	4749687291	1/3/2014	2/4/2014	873	884	11	418015005
4749687283	130200000	4749687291	2/4/2014	3/4/2014	884	895	11	418015005
4749687283	130200000	4749687291	3/4/2014	4/2/2014	895	907	12	418015005
7851433221	130200000	7851433200	12/29/2011	2/28/2012	607	628	21	418015006
7851433221	130200000	7851433200	2/28/2012	4/25/2012	628	648	20	418015006
7851433221	130200000	7851433200	4/25/2012	6/22/2012	648	673	25	418015006
7851433221	130200000	7851433200	6/22/2012	8/21/2012	673	700	27	418015006
7851433221	130200000	7851433200	8/21/2012	10/17/2012	700	724	24	418015006
7851433221	130200000	7851433200	10/17/2012	12/17/2012	724	748	24	418015006
7851433221	130200000	7851433200	12/17/2012	2/4/2013	748	766	18	418015006
7851433221	130200000	7851433200	2/4/2013	3/4/2013	766	776	10	418015006
7851433221	130200000	7851433200	3/4/2013	4/2/2013	776	789	13	418015006
7851433221	130200000	7851433200	4/2/2013	5/2/2013	789	802	13	418015006
7851433221	130200000	7851433200	5/2/2013	6/4/2013	802	814	12	418015006
7851433221	130200000	7851433200	6/4/2013	7/2/2013	814	822	8	418015006
7851433221	130200000	7851433200	7/2/2013	8/2/2013	822	836	14	418015006
7851433221	130200000	7851433200	8/2/2013	9/4/2013	836	850	14	418015006
7851433221	130200000	7851433200	9/4/2013	10/2/2013	850	861	11	418015006
7851433221	130200000	7851433200	10/2/2013	11/4/2013	861	874	13	418015006
7851433221	130200000	7851433200	11/4/2013	12/3/2013	874	885	11	418015006
7851433221	130200000	7851433200	12/3/2013	1/3/2014	885	895	10	418015006
7851433221	130200000	7851433200	1/3/2014	2/4/2014	895	907	12	418015006
7851433221	130200000	7851433200	2/4/2014	3/4/2014	907	916	9	418015006
7851433221	130200000	7851433200	3/4/2014	4/2/2014	916	927	11	418015006
6827180711	130200000	6827180769	12/29/2011	2/28/2012	442	471	29	418015007
6827180711	130200000	6827180769	2/28/2012	4/25/2012	471	503	32	418015007
6827180711	130200000	6827180769	4/25/2012	6/22/2012	503	530	27	418015007
6827180711	130200000	6827180769	6/22/2012	8/21/2012	530	554	24	418015007
6827180711	130200000	6827180769	8/21/2012	10/17/2012	554	579	25	418015007
6827180711	130200000	6827180769	10/17/2012	12/17/2012	579	607	28	418015007
6827180711	130200000	6827180769	12/17/2012	2/4/2013	607	628	21	418015007
6827180711	130200000	6827180769	2/4/2013	3/4/2013	628	639	11	418015007
6827180711	130200000	6827180769	3/4/2013	4/2/2013	639	650	11	418015007
6827180711	130200000	6827180769	4/2/2013	5/2/2013	650	660	10	418015007
6827180711	130200000	6827180769	5/2/2013	6/4/2013	660	675	15	418015007
6827180711	130200000	6827180769	6/4/2013	7/2/2013	675	685	10	418015007
6827180711	130200000	6827180769	7/2/2013	8/2/2013	685	700	15	418015007

6827180711	130200000	6827180769	8/2/2013	9/4/2013	700	714	14	418015007
6827180711	130200000	6827180769	9/4/2013	10/2/2013	714	725	11	418015007
6827180711	130200000	6827180769	10/2/2013	11/4/2013	725	736	11	418015007
6827180711	130200000	6827180769	11/4/2013	12/3/2013	736	746	10	418015007
6827180711	130200000	6827180769	12/3/2013	1/3/2014	746	755	9	418015007
6827180711	130200000	6827180769	1/3/2014	2/4/2014	755	766	11	418015007
6827180711	130200000	6827180769	2/4/2014	3/4/2014	766	776	10	418015007
6827180711	130200000	6827180769	3/4/2014	4/2/2014	776	788	12	418015007
0473949338	130200000	0473949360	12/29/2011	2/28/2012	355	369	14	418015008
0473949338	130200000	0473949360	2/28/2012	4/25/2012	369	384	15	418015008
0473949338	130200000	0473949360	4/25/2012	6/22/2012	384	411	27	418015008
0473949338	130200000	0473949360	6/22/2012	8/21/2012	411	467	56	418015008
0473949338	130200000	0473949360	8/21/2012	10/17/2012	467	493	26	418015008
0473949338	130200000	0473949360	10/17/2012	12/17/2012	493	515	22	418015008
0473949338	130200000	0473949360	12/17/2012	1/17/2013	515	523	8	418015008
0473949338	130200000	0473949360	1/17/2013	2/4/2013	523	529	6	418015008
0473949338	130200000	0473949360	2/4/2013	3/4/2013	529	537	8	418015008
0473949338	130200000	0473949360	3/4/2013	4/2/2013	537	542	5	418015008
0473949338	130200000	0473949360	4/2/2013	5/2/2013	542	550	8	418015008
0473949338	130200000	0473949360	5/2/2013	6/4/2013	550	559	9	418015008
0473949338	130200000	0473949360	6/4/2013	7/2/2013	559	567	8	418015008
0473949338	130200000	0473949360	7/2/2013	8/2/2013	567	576	9	418015008
0473949338	130200000	0473949360	8/2/2013	9/4/2013	576	587	11	418015008
0473949338	130200000	0473949360	9/4/2013	10/2/2013	587	596	9	418015008
0473949338	130200000	0473949360	10/2/2013	11/4/2013	596	606	10	418015008
0473949338	130200000	0473949360	11/4/2013	12/3/2013	606	613	7	418015008
0473949338	130200000	0473949360	12/3/2013	1/3/2014	613	624	11	418015008
0473949338	130200000	0473949360	1/3/2014	2/4/2014	624	638	14	418015008
0473949338	130200000	0473949360	2/4/2014	3/4/2014	638	647	9	418015008
0473949338	130200000	0473949360	3/4/2014	4/2/2014	647	656	9	418015008
9723303249	130200000	9723303210	12/29/2011	2/28/2012	830	859	29	418015009
9723303249	130200000	9723303210	2/28/2012	4/25/2012	859	888	29	418015009
9723303249	130200000	9723303210	4/25/2012	6/22/2012	888	920	32	418015009
9723303249	130200000	9723303210	6/22/2012	8/21/2012	920	956	36	418015009
9723303249	130200000	9723303210	8/21/2012	10/17/2012	956	989	33	418015009
9723303249	130200000	9723303210	10/17/2012	12/17/2012	989	1017	28	418015009
9723303249	130200000	9723303210	12/17/2012	2/4/2013	1017	1040	23	418015009
9723303249	130200000	9723303210	2/4/2013	3/4/2013	1040	1053	13	418015009
9723303249	130200000	9723303210	3/4/2013	4/2/2013	1053	1067	14	418015009
9723303249	130200000	9723303210	4/2/2013	5/2/2013	1067	1083	16	418015009
9723303249	130200000	9723303210	5/2/2013	6/4/2013	1083	1098	15	418015009
9723303249	130200000	9723303210	6/4/2013	7/2/2013	1098	1115	17	418015009
9723303249	130200000	9723303210	7/2/2013	8/2/2013	1115	1136	21	418015009
9723303249	130200000	9723303210	8/2/2013	9/4/2013	1136	1156	20	418015009
9723303249	130200000	9723303210	9/4/2013	10/2/2013	1156	1172	16	418015009
9723303249	130200000	9723303210	10/2/2013	11/4/2013	1172	1189	17	418015009
9723303249	130200000	9723303210	11/4/2013	12/3/2013	1189	1202	13	418015009

9723303249	130200000	9723303210	12/3/2013	1/3/2014	1202	1216	14	418015009
9723303249	130200000	9723303210	1/3/2014	2/4/2014	1216	1230	14	418015009
9723303249	130200000	9723303210	2/4/2014	3/4/2014	1230	1242	12	418015009
9723303249	130200000	9723303210	3/4/2014	4/2/2014	1242	1255	13	418015009
2319990208	130200000	2319990280	12/29/2011	2/28/2012	481	500	19	418015010
2319990208	130200000	2319990280	2/28/2012	4/25/2012	500	517	17	418015010
2319990208	130200000	2319990280	4/25/2012	6/22/2012	517	538	21	418015010
2319990208	130200000	2319990280	6/22/2012	8/21/2012	538	558	20	418015010
2319990208	130200000	2319990280	8/21/2012	10/17/2012	558	575	17	418015010
2319990208	130200000	2319990280	10/17/2012	12/17/2012	575	594	19	418015010
2319990208	130200000	2319990280	12/17/2012	2/4/2013	594	608	14	418015010
2319990208	130200000	2319990280	2/4/2013	3/4/2013	608	617	9	418015010
2319990208	130200000	2319990280	3/4/2013	4/2/2013	617	626	9	418015010
2319990208	130200000	2319990280	4/2/2013	5/2/2013	626	635	9	418015010
2319990208	130200000	2319990280	5/2/2013	6/4/2013	635	646	11	418015010
2319990208	130200000	2319990280	6/4/2013	7/2/2013	646	656	10	418015010
2319990208	130200000	2319990280	7/2/2013	8/2/2013	656	667	11	418015010
2319990208	130200000	2319990280	8/2/2013	9/4/2013	667	679	12	418015010
2319990208	130200000	2319990280	9/4/2013	10/2/2013	679	689	10	418015010
2319990208	130200000	2319990280	10/2/2013	11/4/2013	689	701	12	418015010
2319990208	130200000	2319990280	11/4/2013	12/3/2013	701	711	10	418015010
2319990208	130200000	2319990280	12/3/2013	1/3/2014	711	720	9	418015010
2319990208	130200000	2319990280	1/3/2014	2/4/2014	720	730	10	418015010
2319990208	130200000	2319990280	2/4/2014	3/4/2014	730	739	9	418015010
2319990208	130200000	2319990280	3/4/2014	4/2/2014	739	748	9	418015010
5248349273	130200000	5248349282	12/29/2011	2/28/2012	406	421	15	418015011
5248349273	130200000	5248349282	2/28/2012	4/25/2012	421	433	12	418015011
5248349273	130200000	5248349282	4/25/2012	6/22/2012	433	450	17	418015011
5248349273	130200000	5248349282	6/22/2012	8/21/2012	450	470	20	418015011
5248349273	130200000	5248349282	8/21/2012	10/17/2012	470	487	17	418015011
5248349273	130200000	5248349282	10/17/2012	12/17/2012	487	500	13	418015011
5248349273	130200000	5248349282	12/17/2012	2/4/2013	500	511	11	418015011
5248349273	130200000	5248349282	2/4/2013	3/4/2013	511	517	6	418015011
5248349273	130200000	5248349282	3/4/2013	4/2/2013	517	523	6	418015011
5248349273	130200000	5248349282	4/2/2013	5/2/2013	523	530	7	418015011
5248349273	130200000	5248349282	5/2/2013	6/4/2013	530	538	8	418015011
5248349273	130200000	5248349282	6/4/2013	7/2/2013	538	545	7	418015011
5248349273	130200000	5248349282	7/2/2013	8/2/2013	545	554	9	418015011
5248349273	130200000	5248349282	8/2/2013	9/4/2013	554	563	9	418015011
5248349273	130200000	5248349282	9/4/2013	10/2/2013	563	571	8	418015011
5248349273	130200000	5248349282	10/2/2013	11/4/2013	571	579	8	418015011
5248349273	130200000	5248349282	11/4/2013	12/3/2013	579	586	7	418015011
5248349273	130200000	5248349282	12/3/2013	1/3/2014	586	591	5	418015011
5248349273	130200000	5248349282	1/3/2014	2/4/2014	591	598	7	418015011
5248349273	130200000	5248349282	2/4/2014	3/4/2014	598	604	6	418015011
5248349273	130200000	5248349282	3/4/2014	4/2/2014	604	610	6	418015011
8490167469	130200000	8490167493	12/29/2011	2/28/2012	317	374	57	418015012

8490167469	130200000	8490167493	2/28/2012	4/25/2012	374	380	6	418015012
8490167469	130200000	8490167493	4/25/2012	6/22/2012	380	390	10	418015012
8490167469	130200000	8490167493	6/22/2012	8/21/2012	390	405	15	418015012
8490167469	130200000	8490167493	8/21/2012	10/17/2012	405	420	15	418015012
8490167469	130200000	8490167493	10/17/2012	12/17/2012	420	427	7	418015012
8490167469	130200000	8490167493	12/17/2012	2/4/2013	427	428	1	418015012
8490167469	130200000	8490167493	2/4/2013	3/4/2013	428	430	2	418015012
8490167469	130200000	8490167493	3/4/2013	4/2/2013	430	433	3	418015012
8490167469	130200000	8490167493	4/2/2013	5/2/2013	433	436	3	418015012
8490167469	130200000	8490167493	5/2/2013	6/4/2013	436	439	3	418015012
8490167469	130200000	8490167493	6/4/2013	7/2/2013	439	444	5	418015012
8490167469	130200000	8490167493	7/2/2013	8/2/2013	444	448	4	418015012
8490167469	130200000	8490167493	8/2/2013	9/4/2013	448	454	6	418015012
8490167469	130200000	8490167493	9/4/2013	10/2/2013	454	456	2	418015012
8490167469	130200000	8490167493	10/2/2013	11/4/2013	456	458	2	418015012
8490167469	130200000	8490167493	11/4/2013	12/3/2013	458	459	1	418015012
8490167469	130200000	8490167493	12/3/2013	1/3/2014	459	460	1	418015012
8490167469	130200000	8490167493	1/3/2014	2/4/2014	460	461	1	418015012
8490167469	130200000	8490167493	2/4/2014	3/4/2014	461	462	1	418015012
8490167469	130200000	8490167493	3/4/2014	4/2/2014	462	462	0	418015012
3533491689	130200000	3533491687	12/29/2011	2/28/2012	355	366	11	418015013
3533491689	130200000	3533491687	2/28/2012	4/25/2012	366	375	9	418015013
3533491689	130200000	3533491687	4/25/2012	6/22/2012	375	386	11	418015013
3533491689	130200000	3533491687	6/22/2012	8/21/2012	386	399	13	418015013
3533491689	130200000	3533491687	8/21/2012	10/17/2012	399	413	14	418015013
3533491689	130200000	3533491687	10/17/2012	12/17/2012	413	427	14	418015013
3533491689	130200000	3533491687	12/17/2012	2/4/2013	427	441	14	418015013
3533491689	130200000	3533491687	2/4/2013	3/4/2013	441	446	5	418015013
3533491689	130200000	3533491687	3/4/2013	4/2/2013	446	453	7	418015013
3533491689	130200000	3533491687	4/2/2013	5/2/2013	453	458	5	418015013
3533491689	130200000	3533491687	5/2/2013	6/4/2013	458	466	8	418015013
3533491689	130200000	3533491687	6/4/2013	7/2/2013	466	473	7	418015013
3533491689	130200000	3533491687	7/2/2013	8/2/2013	473	479	6	418015013
3533491689	130200000	3533491687	8/2/2013	9/4/2013	479	488	9	418015013
3533491689	130200000	3533491687	9/4/2013	10/2/2013	488	498	10	418015013
3533491689	130200000	3533491687	10/2/2013	11/4/2013	498	509	11	418015013
3533491689	130200000	3533491687	11/4/2013	12/3/2013	509	519	10	418015013
3533491689	130200000	3533491687	12/3/2013	1/3/2014	519	529	10	418015013
3533491689	130200000	3533491687	1/3/2014	2/4/2014	529	541	12	418015013
3533491689	130200000	3533491687	2/4/2014	3/4/2014	541	550	9	418015013
3533491689	130200000	3533491687	3/4/2014	4/2/2014	550	558	8	418015013
9464430300	130200000	9464430303	12/29/2011	2/28/2012	506	532	26	418015014
9464430300	130200000	9464430303	2/28/2012	4/25/2012	532	552	20	418015014
9464430300	130200000	9464430303	4/25/2012	6/22/2012	552	577	25	418015014
9464430300	130200000	9464430303	6/22/2012	8/21/2012	577	611	34	418015014
9464430300	130200000	9464430303	8/21/2012	10/17/2012	611	642	31	418015014
9464430300	130200000	9464430303	10/17/2012	12/17/2012	642	670	28	418015014

9464430300	130200000	9464430303	12/17/2012	2/4/2013	670	689	19	418015014
9464430300	130200000	9464430303	2/4/2013	3/4/2013	689	701	12	418015014
9464430300	130200000	9464430303	3/4/2013	4/2/2013	701	712	11	418015014
9464430300	130200000	9464430303	4/2/2013	5/2/2013	712	724	12	418015014
9464430300	130200000	9464430303	5/2/2013	6/4/2013	724	737	13	418015014
9464430300	130200000	9464430303	6/4/2013	7/2/2013	737	748	11	418015014
9464430300	130200000	9464430303	7/2/2013	8/2/2013	748	762	14	418015014
9464430300	130200000	9464430303	8/2/2013	9/4/2013	762	785	23	418015014
9464430300	130200000	9464430303	9/4/2013	10/2/2013	785	796	11	418015014
9464430300	130200000	9464430303	10/2/2013	11/4/2013	796	805	9	418015014
9464430300	130200000	9464430303	11/4/2013	12/3/2013	805	813	8	418015014
9464430300	130200000	9464430303	12/3/2013	1/3/2014	813	821	8	418015014
9464430300	130200000	9464430303	1/3/2014	2/4/2014	821	831	10	418015014
9464430300	130200000	9464430303	2/4/2014	3/4/2014	831	839	8	418015014
9464430300	130200000	9464430303	3/4/2014	4/2/2014	839	848	9	418015014
9652321735	130200000	9652321722	12/29/2011	2/28/2012	533	560	27	418015015
9652321735	130200000	9652321722	2/28/2012	4/25/2012	560	586	26	418015015
9652321735	130200000	9652321722	4/25/2012	6/22/2012	586	615	29	418015015
9652321735	130200000	9652321722	6/22/2012	8/21/2012	615	647	32	418015015
9652321735	130200000	9652321722	8/21/2012	10/17/2012	647	677	30	418015015
9652321735	130200000	9652321722	10/17/2012	12/17/2012	677	703	26	418015015
9652321735	130200000	9652321722	12/17/2012	2/4/2013	703	725	22	418015015
9652321735	130200000	9652321722	2/4/2013	3/4/2013	725	737	12	418015015
9652321735	130200000	9652321722	3/4/2013	4/2/2013	737	750	13	418015015
9652321735	130200000	9652321722	4/2/2013	5/2/2013	750	763	13	418015015
9652321735	130200000	9652321722	5/2/2013	6/4/2013	763	778	15	418015015
9652321735	130200000	9652321722	6/4/2013	7/2/2013	778	791	13	418015015
9652321735	130200000	9652321722	7/2/2013	8/2/2013	791	806	15	418015015
9652321735	130200000	9652321722	8/2/2013	9/4/2013	806	821	15	418015015
9652321735	130200000	9652321722	9/4/2013	10/2/2013	821	835	14	418015015
9652321735	130200000	9652321722	10/2/2013	11/4/2013	835	849	14	418015015
9652321735	130200000	9652321722	11/4/2013	12/3/2013	849	861	12	418015015
9652321735	130200000	9652321722	12/3/2013	1/3/2014	861	874	13	418015015
9652321735	130200000	9652321722	1/3/2014	2/4/2014	874	887	13	418015015
9652321735	130200000	9652321722	2/4/2014	3/4/2014	887	897	10	418015015
9652321735	130200000	9652321722	3/4/2014	4/2/2014	897	908	11	418015015
3592615138	130200000	3592615185	12/29/2011	2/28/2012	229	241	12	418015016
3592615138	130200000	3592615185	2/28/2012	4/25/2012	241	253	12	418015016
3592615138	130200000	3592615185	4/25/2012	6/22/2012	253	266	13	418015016
3592615138	130200000	3592615185	6/22/2012	8/21/2012	266	278	12	418015016
3592615138	130200000	3592615185	8/21/2012	10/17/2012	278	291	13	418015016
3592615138	130200000	3592615185	10/17/2012	12/17/2012	291	304	13	418015016
3592615138	130200000	3592615185	12/17/2012	2/4/2013	304	315	11	418015016
3592615138	130200000	3592615185	2/4/2013	3/4/2013	315	322	7	418015016
3592615138	130200000	3592615185	3/4/2013	4/2/2013	322	330	8	418015016
3592615138	130200000	3592615185	4/2/2013	5/2/2013	330	338	8	418015016
3592615138	130200000	3592615185	5/2/2013	6/4/2013	338	345	7	418015016

3592615138	130200000	3592615185	6/4/2013	7/2/2013	345	351	6	418015016
3592615138	130200000	3592615185	7/2/2013	8/2/2013	351	354	3	418015016
3592615138	130200000	3592615185	8/2/2013	9/4/2013	354	357	3	418015016
3592615138	130200000	3592615185	9/4/2013	10/2/2013	357	359	2	418015016
3592615138	130200000	3592615185	10/2/2013	11/4/2013	359	361	2	418015016
3592615138	130200000	3592615185	11/4/2013	12/3/2013	361	363	2	418015016
3592615138	130200000	3592615185	12/3/2013	1/3/2014	363	365	2	418015016
3592615138	130200000	3592615185	1/3/2014	2/4/2014	365	368	3	418015016
3592615138	130200000	3592615185	2/4/2014	3/4/2014	368	370	2	418015016
3592615138	130200000	3592615185	3/4/2014	4/2/2014	370	373	3	418015016
7770921468	130200000	7770921481	12/29/2011	2/28/2012	590	608	18	418015017
7770921468	130200000	7770921481	2/28/2012	4/25/2012	608	622	14	418015017
7770921468	130200000	7770921481	4/25/2012	6/22/2012	622	643	21	418015017
7770921468	130200000	7770921481	6/22/2012	8/21/2012	643	669	26	418015017
7770921468	130200000	7770921481	8/21/2012	10/17/2012	669	690	21	418015017
7770921468	130200000	7770921481	10/17/2012	12/17/2012	690	709	19	418015017
7770921468	130200000	7770921481	12/17/2012	2/4/2013	709	725	16	418015017
7770921468	130200000	7770921481	2/4/2013	3/4/2013	725	733	8	418015017
7770921468	130200000	7770921481	3/4/2013	4/2/2013	733	742	9	418015017
7770921468	130200000	7770921481	4/2/2013	5/2/2013	742	753	11	418015017
7770921468	130200000	7770921481	5/2/2013	6/4/2013	753	764	11	418015017
7770921468	130200000	7770921481	6/4/2013	7/2/2013	764	773	9	418015017
7770921468	130200000	7770921481	7/2/2013	8/2/2013	773	782	9	418015017
7770921468	130200000	7770921481	8/2/2013	9/4/2013	782	794	12	418015017
7770921468	130200000	7770921481	9/4/2013	10/2/2013	794	802	8	418015017
7770921468	130200000	7770921481	10/2/2013	11/4/2013	802	808	6	418015017
7770921468	130200000	7770921481	11/4/2013	12/3/2013	808	815	7	418015017
7770921468	130200000	7770921481	12/3/2013	1/3/2014	815	824	9	418015017
7770921468	130200000	7770921481	1/3/2014	2/4/2014	824	833	9	418015017
7770921468	130200000	7770921481	2/4/2014	3/4/2014	833	839	6	418015017
7770921468	130200000	7770921481	3/4/2014	4/2/2014	839	846	7	418015017
2618114811	130200000	2618114837	12/29/2011	2/28/2012	253	268	15	418015018
2618114811	130200000	2618114837	2/28/2012	4/25/2012	268	283	15	418015018
2618114811	130200000	2618114837	4/25/2012	6/22/2012	283	297	14	418015018
2618114811	130200000	2618114837	6/22/2012	8/21/2012	297	349	52	418015018
2618114811	130200000	2618114837	8/21/2012	10/17/2012	349	367	18	418015018
2618114811	130200000	2618114837	10/17/2012	12/17/2012	367	380	13	418015018
2618114811	130200000	2618114837	12/17/2012	2/4/2013	380	394	14	418015018
2618114811	130200000	2618114837	2/4/2013	3/4/2013	394	404	10	418015018
2618114811	130200000	2618114837	3/4/2013	4/2/2013	404	413	9	418015018
2618114811	130200000	2618114837	4/2/2013	5/2/2013	413	422	9	418015018
2618114811	130200000	2618114837	5/2/2013	6/4/2013	422	431	9	418015018
2618114811	130200000	2618114837	6/4/2013	7/2/2013	431	441	10	418015018
2618114811	130200000	2618114837	7/2/2013	8/2/2013	441	452	11	418015018
2618114811	130200000	2618114837	8/2/2013	9/4/2013	452	465	13	418015018
2618114811	130200000	2618114837	9/4/2013	10/2/2013	465	478	13	418015018
2618114811	130200000	2618114837	10/2/2013	11/4/2013	478	488	10	418015018

2618114811	130200000	2618114837	11/4/2013	12/3/2013	488	496	8	418015018
2618114811	130200000	2618114837	12/3/2013	1/3/2014	496	505	9	418015018
2618114811	130200000	2618114837	1/3/2014	2/4/2014	505	513	8	418015018
2618114811	130200000	2618114837	2/4/2014	3/4/2014	513	519	6	418015018
2618114811	130200000	2618114837	3/4/2014	4/2/2014	519	525	6	418015018
6314327865	130200000	6314327831	12/29/2011	2/28/2012	386	405	19	418015019
6314327865	130200000	6314327831	2/28/2012	4/25/2012	405	428	23	418015019
6314327865	130200000	6314327831	4/25/2012	6/22/2012	428	455	27	418015019
6314327865	130200000	6314327831	6/22/2012	8/21/2012	455	476	21	418015019
6314327865	130200000	6314327831	8/21/2012	10/17/2012	476	500	24	418015019
6314327865	130200000	6314327831	10/17/2012	12/17/2012	500	525	25	418015019
6314327865	130200000	6314327831	12/17/2012	2/4/2013	525	539	14	418015019
6314327865	130200000	6314327831	2/4/2013	3/4/2013	539	548	9	418015019
6314327865	130200000	6314327831	3/4/2013	4/2/2013	548	557	9	418015019
6314327865	130200000	6314327831	4/2/2013	5/2/2013	557	566	9	418015019
6314327865	130200000	6314327831	5/2/2013	6/4/2013	566	574	8	418015019
6314327865	130200000	6314327831	6/4/2013	7/2/2013	574	584	10	418015019
6314327865	130200000	6314327831	7/2/2013	8/2/2013	584	597	13	418015019
6314327865	130200000	6314327831	8/2/2013	9/4/2013	597	614	17	418015019
6314327865	130200000	6314327831	9/4/2013	10/2/2013	614	628	14	418015019
6314327865	130200000	6314327831	10/2/2013	11/4/2013	628	645	17	418015019
6314327865	130200000	6314327831	11/4/2013	12/3/2013	645	655	10	418015019
6314327865	130200000	6314327831	12/3/2013	1/3/2014	655	667	12	418015019
6314327865	130200000	6314327831	1/3/2014	2/4/2014	667	679	12	418015019
6314327865	130200000	6314327831	2/4/2014	3/4/2014	679	691	12	418015019
6314327865	130200000	6314327831	3/4/2014	4/2/2014	691	700	9	418015019
0644375834	130200000	0644375831	12/29/2011	2/28/2012	441	461	20	418015020
0644375834	130200000	0644375831	2/28/2012	4/25/2012	461	479	18	418015020
0644375834	130200000	0644375831	4/25/2012	6/22/2012	479	499	20	418015020
0644375834	130200000	0644375831	6/22/2012	8/21/2012	499	516	17	418015020
0644375834	130200000	0644375831	8/21/2012	10/17/2012	516	533	17	418015020
0644375834	130200000	0644375831	10/17/2012	12/17/2012	533	549	16	418015020
0644375834	130200000	0644375831	12/17/2012	2/4/2013	549	561	12	418015020
0644375834	130200000	0644375831	2/4/2013	3/4/2013	561	568	7	418015020
0644375834	130200000	0644375831	3/4/2013	4/2/2013	568	575	7	418015020
0644375834	130200000	0644375831	4/2/2013	5/2/2013	575	583	8	418015020
0644375834	130200000	0644375831	5/2/2013	6/4/2013	583	593	10	418015020
0644375834	130200000	0644375831	6/4/2013	7/2/2013	593	602	9	418015020
0644375834	130200000	0644375831	7/2/2013	8/2/2013	602	612	10	418015020
0644375834	130200000	0644375831	8/2/2013	9/4/2013	612	621	9	418015020
0644375834	130200000	0644375831	9/4/2013	10/2/2013	621	628	7	418015020
0644375834	130200000	0644375831	10/2/2013	11/4/2013	628	638	10	418015020
0644375834	130200000	0644375831	11/4/2013	12/3/2013	638	645	7	418015020
0644375834	130200000	0644375831	12/3/2013	1/3/2014	645	651	6	418015020
0644375834	130200000	0644375831	1/3/2014	2/4/2014	651	658	7	418015020
0644375834	130200000	0644375831	2/4/2014	3/4/2014	658	665	7	418015020
0644375834	130200000	0644375831	3/4/2014	4/2/2014	665	671	6	418015020

7252090531	130200000	7252090569	12/29/2011	2/28/2012	305	317	12	418015021
7252090531	130200000	7252090569	2/28/2012	4/25/2012	317	323	6	418015021
7252090531	130200000	7252090569	4/25/2012	6/22/2012	323	327	4	418015021
7252090531	130200000	7252090569	6/22/2012	8/21/2012	327	332	5	418015021
7252090531	130200000	7252090569	8/21/2012	10/17/2012	332	337	5	418015021
7252090531	130200000	7252090569	10/17/2012	12/17/2012	337	344	7	418015021
7252090531	130200000	7252090569	12/17/2012	2/4/2013	344	354	10	418015021
7252090531	130200000	7252090569	2/4/2013	3/4/2013	354	359	5	418015021
7252090531	130200000	7252090569	3/4/2013	4/2/2013	359	364	5	418015021
7252090531	130200000	7252090569	4/2/2013	5/2/2013	364	369	5	418015021
7252090531	130200000	7252090569	5/2/2013	6/4/2013	369	374	5	418015021
7252090531	130200000	7252090569	6/4/2013	7/2/2013	374	377	3	418015021
7252090531	130200000	7252090569	7/2/2013	8/2/2013	377	380	3	418015021
7252090531	130200000	7252090569	8/2/2013	9/4/2013	380	387	7	418015021
7252090531	130200000	7252090569	9/4/2013	10/2/2013	387	393	6	418015021
7252090531	130200000	7252090569	10/2/2013	11/4/2013	393	397	4	418015021
7252090531	130200000	7252090569	11/4/2013	12/3/2013	397	401	4	418015021
7252090531	130200000	7252090569	12/3/2013	1/3/2014	401	403	2	418015021
7252090531	130200000	7252090569	1/3/2014	2/4/2014	403	407	4	418015021
7252090531	130200000	7252090569	2/4/2014	3/4/2014	407	410	3	418015021
7252090531	130200000	7252090569	3/4/2014	4/2/2014	410	413	3	418015021
3134546401	130200000	3134546479	12/29/2011	2/28/2012	336	348	12	418015022
3134546401	130200000	3134546479	2/28/2012	4/25/2012	348	359	11	418015022
3134546401	130200000	3134546479	4/25/2012	6/22/2012	359	376	17	418015022
3134546401	130200000	3134546479	6/22/2012	8/21/2012	376	392	16	418015022
3134546401	130200000	3134546479	8/21/2012	10/17/2012	392	404	12	418015022
3134546401	130200000	3134546479	10/17/2012	12/17/2012	404	413	9	418015022
3134546401	130200000	3134546479	12/17/2012	2/4/2013	413	424	11	418015022
3134546401	130200000	3134546479	2/4/2013	3/4/2013	424	428	4	418015022
3134546401	130200000	3134546479	3/4/2013	4/2/2013	428	433	5	418015022
3134546401	130200000	3134546479	4/2/2013	5/2/2013	433	437	4	418015022
3134546401	130200000	3134546479	5/2/2013	6/4/2013	437	442	5	418015022
3134546401	130200000	3134546479	6/4/2013	7/2/2013	442	448	6	418015022
3134546401	130200000	3134546479	7/2/2013	8/2/2013	448	458	10	418015022
3134546401	130200000	3134546479	8/2/2013	9/4/2013	458	468	10	418015022
3134546401	130200000	3134546479	9/4/2013	10/2/2013	468	473	5	418015022
3134546401	130200000	3134546479	10/2/2013	11/4/2013	473	481	8	418015022
3134546401	130200000	3134546479	11/4/2013	12/3/2013	481	485	4	418015022
3134546401	130200000	3134546479	12/3/2013	1/3/2014	485	489	4	418015022
3134546401	130200000	3134546479	1/3/2014	2/4/2014	489	494	5	418015022
3134546401	130200000	3134546479	2/4/2014	3/4/2014	494	499	5	418015022
3134546401	130200000	3134546479	3/4/2014	4/2/2014	499	504	5	418015022
9723588134	130200000	9723588154	12/29/2011	2/28/2012	427	441	14	418015023
9723588134	130200000	9723588154	2/28/2012	4/25/2012	441	456	15	418015023
9723588134	130200000	9723588154	4/25/2012	6/22/2012	456	469	13	418015023
9723588134	130200000	9723588154	6/22/2012	8/21/2012	469	488	19	418015023
9723588134	130200000	9723588154	8/21/2012	10/17/2012	488	510	22	418015023

9723588134	130200000	9723588154	10/17/2012	12/17/2012	510	522	12	418015023
9723588134	130200000	9723588154	12/17/2012	2/4/2013	522	534	12	418015023
9723588134	130200000	9723588154	2/4/2013	3/4/2013	534	540	6	418015023
9723588134	130200000	9723588154	3/4/2013	4/2/2013	540	547	7	418015023
9723588134	130200000	9723588154	4/2/2013	5/2/2013	547	554	7	418015023
9723588134	130200000	9723588154	5/2/2013	6/4/2013	554	562	8	418015023
9723588134	130200000	9723588154	6/4/2013	7/2/2013	562	571	9	418015023
9723588134	130200000	9723588154	7/2/2013	8/2/2013	571	581	10	418015023
9723588134	130200000	9723588154	8/2/2013	9/4/2013	581	592	11	418015023
9723588134	130200000	9723588154	9/4/2013	10/2/2013	592	599	7	418015023
9723588134	130200000	9723588154	10/2/2013	11/4/2013	599	606	7	418015023
9723588134	130200000	9723588154	11/4/2013	12/3/2013	606	612	6	418015023
9723588134	130200000	9723588154	12/3/2013	1/3/2014	612	619	7	418015023
9723588134	130200000	9723588154	1/3/2014	2/4/2014	619	624	5	418015023
9723588134	130200000	9723588154	2/4/2014	3/4/2014	624	629	5	418015023
9723588134	130200000	9723588154	3/4/2014	4/2/2014	629	635	6	418015023
4414840037	130200000	4414840073	12/29/2011	2/28/2012	461	475	14	418015024
4414840037	130200000	4414840073	2/28/2012	4/25/2012	475	629	154	418015024
4414840037	130200000	4414840073	4/25/2012	6/22/2012	629	637	8	418015024
4414840037	130200000	4414840073	6/22/2012	7/16/2012	637	637	0	418015024
4414840037	130200000	4414840073	10/1/2012	10/17/2012	445	647	202	418015024
4414840037	130200000	4414840073	10/17/2012	12/17/2012	647	690	43	418015024
4414840037	130200000	4414840073	12/17/2012	2/4/2013	690	707	17	418015024
4414840037	130200000	4414840073	2/4/2013	3/4/2013	707	715	8	418015024
4414840037	130200000	4414840073	3/4/2013	3/28/2013	715	719.966	4.966	418015024
4414840037	130200000	4414840073	8/1/2013	10/2/2013	722	725	3	418015024
4414840037	130200000	4414840073	10/2/2013	11/4/2013	725	735	10	418015024
4414840037	130200000	4414840073	11/4/2013	12/3/2013	735	743	8	418015024
4414840037	130200000	4414840073	12/3/2013	1/3/2014	743	753	10	418015024
4414840037	130200000	4414840073	1/3/2014	2/4/2014	753	764	11	418015024
4414840037	130200000	4414840073	2/4/2014	3/4/2014	764	771	7	418015024
4414840037	130200000	4414840073	3/4/2014	4/2/2014	771	780	9	418015024
0377669209	130200000	0377669275	12/29/2011	2/28/2012	371	390	19	418015025
0377669209	130200000	0377669275	2/28/2012	4/25/2012	390	409	19	418015025
0377669209	130200000	0377669275	4/25/2012	6/22/2012	409	429	20	418015025
0377669209	130200000	0377669275	6/22/2012	8/21/2012	429	452	23	418015025
0377669209	130200000	0377669275	8/21/2012	10/17/2012	452	471	19	418015025
0377669209	130200000	0377669275	10/17/2012	12/17/2012	471	491	20	418015025
0377669209	130200000	0377669275	12/17/2012	2/4/2013	491	506	15	418015025
0377669209	130200000	0377669275	2/4/2013	3/4/2013	506	515	9	418015025
0377669209	130200000	0377669275	3/4/2013	4/2/2013	515	525	10	418015025
0377669209	130200000	0377669275	4/2/2013	5/2/2013	525	535	10	418015025
0377669209	130200000	0377669275	5/2/2013	6/4/2013	535	547	12	418015025
0377669209	130200000	0377669275	6/4/2013	7/2/2013	547	558	11	418015025
0377669209	130200000	0377669275	7/2/2013	8/2/2013	558	569	11	418015025
0377669209	130200000	0377669275	8/2/2013	9/4/2013	569	580	11	418015025
0377669209	130200000	0377669275	9/4/2013	10/2/2013	580	588	8	418015025

0377669209	130200000	0377669275	10/2/2013	11/4/2013	588	597	9	418015025
0377669209	130200000	0377669275	11/4/2013	12/3/2013	597	605	8	418015025
0377669209	130200000	0377669275	12/3/2013	1/3/2014	605	613	8	418015025
0377669209	130200000	0377669275	1/3/2014	2/4/2014	613	622	9	418015025
0377669209	130200000	0377669275	2/4/2014	3/4/2014	622	630	8	418015025
0377669209	130200000	0377669275	3/4/2014	4/2/2014	630	640	10	418015025
5343916594	130200000	5343916537	12/29/2011	2/28/2012	226	231	5	418015026
5343916594	130200000	5343916537	2/28/2012	4/25/2012	231	235	4	418015026
5343916594	130200000	5343916537	4/25/2012	6/22/2012	235	244	9	418015026
5343916594	130200000	5343916537	6/22/2012	8/21/2012	244	264	20	418015026
5343916594	130200000	5343916537	8/21/2012	10/17/2012	264	268	4	418015026
5343916594	130200000	5343916537	10/17/2012	12/17/2012	268	273	5	418015026
5343916594	130200000	5343916537	12/17/2012	2/4/2013	273	280	7	418015026
5343916594	130200000	5343916537	2/4/2013	3/4/2013	280	287	7	418015026
5343916594	130200000	5343916537	3/4/2013	4/2/2013	287	295	8	418015026
5343916594	130200000	5343916537	4/2/2013	5/2/2013	295	308	13	418015026
5343916594	130200000	5343916537	5/2/2013	6/4/2013	308	325	17	418015026
5343916594	130200000	5343916537	6/4/2013	7/2/2013	325	334	9	418015026
5343916594	130200000	5343916537	7/2/2013	8/2/2013	334	338	4	418015026
5343916594	130200000	5343916537	8/2/2013	9/4/2013	338	350	12	418015026
5343916594	130200000	5343916537	9/4/2013	10/2/2013	350	361	11	418015026
5343916594	130200000	5343916537	10/2/2013	11/4/2013	361	371	10	418015026
5343916594	130200000	5343916537	11/4/2013	12/3/2013	371	378	7	418015026
5343916594	130200000	5343916537	12/3/2013	1/3/2014	378	386	8	418015026
5343916594	130200000	5343916537	1/3/2014	2/4/2014	386	394	8	418015026
5343916594	130200000	5343916537	2/4/2014	3/4/2014	394	401	7	418015026
5343916594	130200000	5343916537	3/4/2014	4/2/2014	401	409	8	418015026
2900681474	130200000	2900681412	12/29/2011	2/28/2012	218	226	8	418015027
2900681474	130200000	2900681412	2/28/2012	4/25/2012	226	231	5	418015027
2900681474	130200000	2900681412	4/25/2012	6/22/2012	231	238	7	418015027
2900681474	130200000	2900681412	6/22/2012	8/21/2012	238	245	7	418015027
2900681474	130200000	2900681412	8/21/2012	10/17/2012	245	251	6	418015027
2900681474	130200000	2900681412	10/17/2012	12/17/2012	251	257	6	418015027
2900681474	130200000	2900681412	12/17/2012	2/4/2013	257	261	4	418015027
2900681474	130200000	2900681412	2/4/2013	3/4/2013	261	264	3	418015027
2900681474	130200000	2900681412	3/4/2013	4/2/2013	264	267	3	418015027
2900681474	130200000	2900681412	4/2/2013	5/2/2013	267	270	3	418015027
2900681474	130200000	2900681412	5/2/2013	6/4/2013	270	273	3	418015027
2900681474	130200000	2900681412	6/4/2013	7/2/2013	273	276	3	418015027
2900681474	130200000	2900681412	7/2/2013	8/2/2013	276	279	3	418015027
2900681474	130200000	2900681412	8/2/2013	9/4/2013	279	283	4	418015027
2900681474	130200000	2900681412	9/4/2013	10/2/2013	283	286	3	418015027
2900681474	130200000	2900681412	10/2/2013	11/4/2013	286	291	5	418015027
2900681474	130200000	2900681412	11/4/2013	12/3/2013	291	295	4	418015027
2900681474	130200000	2900681412	12/3/2013	1/3/2014	295	299	4	418015027
2900681474	130200000	2900681412	1/3/2014	2/4/2014	299	305	6	418015027
2900681474	130200000	2900681412	2/4/2014	3/4/2014	305	308	3	418015027

2900681474	130200000	2900681412	3/4/2014	4/2/2014	308	311	3	418015027
2940645644	130200000	2940645608	12/29/2011	2/28/2012	288	299	11	418015028
2940645644	130200000	2940645608	2/28/2012	4/25/2012	299	308	9	418015028
2940645644	130200000	2940645608	4/25/2012	6/22/2012	308	324	16	418015028
2940645644	130200000	2940645608	6/22/2012	8/21/2012	324	341	17	418015028
2940645644	130200000	2940645608	8/21/2012	10/17/2012	341	354	13	418015028
2940645644	130200000	2940645608	10/17/2012	12/17/2012	354	365	11	418015028
2940645644	130200000	2940645608	12/17/2012	2/4/2013	365	375	10	418015028
2940645644	130200000	2940645608	2/4/2013	3/4/2013	375	380	5	418015028
2940645644	130200000	2940645608	3/4/2013	4/2/2013	380	385	5	418015028
2940645644	130200000	2940645608	4/2/2013	5/2/2013	385	391	6	418015028
2940645644	130200000	2940645608	5/2/2013	6/4/2013	391	396	5	418015028
2940645644	130200000	2940645608	6/4/2013	7/2/2013	396	401	5	418015028
2940645644	130200000	2940645608	7/2/2013	8/2/2013	401	408	7	418015028
2940645644	130200000	2940645608	8/2/2013	9/4/2013	408	415	7	418015028
2940645644	130200000	2940645608	9/4/2013	10/2/2013	415	420	5	418015028
2940645644	130200000	2940645608	10/2/2013	11/4/2013	420	426	6	418015028
2940645644	130200000	2940645608	11/4/2013	12/3/2013	426	430	4	418015028
2940645644	130200000	2940645608	12/3/2013	1/3/2014	430	436	6	418015028
2940645644	130200000	2940645608	1/3/2014	2/4/2014	436	441	5	418015028
2940645644	130200000	2940645608	2/4/2014	3/4/2014	441	444	3	418015028
2940645644	130200000	2940645608	3/4/2014	4/2/2014	444	449	5	418015028
9742465642	130200000	9742465615	12/29/2011	2/28/2012	309	330	21	418015029
9742465642	130200000	9742465615	2/28/2012	4/25/2012	330	342	12	418015029
9742465642	130200000	9742465615	4/25/2012	6/22/2012	342	361	19	418015029
9742465642	130200000	9742465615	6/22/2012	8/21/2012	361	379	18	418015029
9742465642	130200000	9742465615	8/21/2012	10/17/2012	379	396	17	418015029
9742465642	130200000	9742465615	10/17/2012	12/17/2012	396	413	17	418015029
9742465642	130200000	9742465615	12/17/2012	2/4/2013	413	427	14	418015029
9742465642	130200000	9742465615	2/4/2013	3/4/2013	427	434	7	418015029
9742465642	130200000	9742465615	3/4/2013	4/2/2013	434	442	8	418015029
9742465642	130200000	9742465615	4/2/2013	5/2/2013	442	449	7	418015029
9742465642	130200000	9742465615	5/2/2013	6/4/2013	449	459	10	418015029
9742465642	130200000	9742465615	6/4/2013	7/2/2013	459	466	7	418015029
9742465642	130200000	9742465615	7/2/2013	8/2/2013	466	474	8	418015029
9742465642	130200000	9742465615	8/2/2013	9/4/2013	474	483	9	418015029
9742465642	130200000	9742465615	9/4/2013	10/2/2013	483	490	7	418015029
9742465642	130200000	9742465615	10/2/2013	11/4/2013	490	498	8	418015029
9742465642	130200000	9742465615	11/4/2013	12/3/2013	498	501	3	418015029
9742465642	130200000	9742465615	12/3/2013	1/3/2014	501	506	5	418015029
9742465642	130200000	9742465615	1/3/2014	2/4/2014	506	511	5	418015029
9742465642	130200000	9742465615	2/4/2014	3/4/2014	511	514	3	418015029
9742465642	130200000	9742465615	3/4/2014	4/2/2014	514	518	4	418015029
7181187125	130200000	7181187199	12/29/2011	2/28/2012	224	235	11	418015030
7181187125	130200000	7181187199	2/28/2012	4/25/2012	235	242	7	418015030
7181187125	130200000	7181187199	4/25/2012	6/22/2012	242	251	9	418015030
7181187125	130200000	7181187199	6/22/2012	8/21/2012	251	266	15	418015030

7181187125	130200000	7181187199	8/21/2012	10/17/2012	266	277	11	418015030
7181187125	130200000	7181187199	10/17/2012	12/17/2012	277	290	13	418015030
7181187125	130200000	7181187199	12/17/2012	2/4/2013	290	300	10	418015030
7181187125	130200000	7181187199	2/4/2013	3/4/2013	300	305	5	418015030
7181187125	130200000	7181187199	3/4/2013	4/2/2013	305	310	5	418015030
7181187125	130200000	7181187199	4/2/2013	5/2/2013	310	315	5	418015030
7181187125	130200000	7181187199	5/2/2013	6/4/2013	315	322	7	418015030
7181187125	130200000	7181187199	6/4/2013	7/2/2013	322	328	6	418015030
7181187125	130200000	7181187199	7/2/2013	8/2/2013	328	338	10	418015030
7181187125	130200000	7181187199	8/2/2013	9/4/2013	338	345	7	418015030
7181187125	130200000	7181187199	9/4/2013	10/2/2013	345	350	5	418015030
7181187125	130200000	7181187199	10/2/2013	11/4/2013	350	356	6	418015030
7181187125	130200000	7181187199	11/4/2013	12/3/2013	356	360	4	418015030
7181187125	130200000	7181187199	12/3/2013	1/3/2014	360	365	5	418015030
7181187125	130200000	7181187199	1/3/2014	2/4/2014	365	371	6	418015030
7181187125	130200000	7181187199	2/4/2014	3/4/2014	371	376	5	418015030
7181187125	130200000	7181187199	3/4/2014	4/2/2014	376	382	6	418015030
2811619505	130200000	2811619522	12/29/2011	2/28/2012	313	321	8	418015031
2811619505	130200000	2811619522	2/28/2012	4/25/2012	321	332	11	418015031
2811619505	130200000	2811619522	4/25/2012	6/22/2012	332	350	18	418015031
2811619505	130200000	2811619522	6/22/2012	8/21/2012	350	370	20	418015031
2811619505	130200000	2811619522	8/21/2012	10/17/2012	370	386	16	418015031
2811619505	130200000	2811619522	10/17/2012	12/17/2012	386	396	10	418015031
2811619505	130200000	2811619522	12/17/2012	2/4/2013	396	403	7	418015031
2811619505	130200000	2811619522	2/4/2013	3/4/2013	403	410	7	418015031
2811619505	130200000	2811619522	3/4/2013	4/2/2013	410	416	6	418015031
2811619505	130200000	2811619522	4/2/2013	5/2/2013	416	424	8	418015031
2811619505	130200000	2811619522	5/2/2013	6/4/2013	424	433	9	418015031
2811619505	130200000	2811619522	6/4/2013	7/2/2013	433	441	8	418015031
2811619505	130200000	2811619522	7/2/2013	8/2/2013	441	449	8	418015031
2811619505	130200000	2811619522	8/2/2013	9/4/2013	449	460	11	418015031
2811619505	130200000	2811619522	9/4/2013	10/2/2013	460	469	9	418015031
2811619505	130200000	2811619522	10/2/2013	11/4/2013	469	475	6	418015031
2811619505	130200000	2811619522	11/4/2013	12/3/2013	475	479	4	418015031
2811619505	130200000	2811619522	12/3/2013	1/3/2014	479	483	4	418015031
2811619505	130200000	2811619522	1/3/2014	2/4/2014	483	490	7	418015031
2811619505	130200000	2811619522	2/4/2014	3/4/2014	490	497	7	418015031
2811619505	130200000	2811619522	3/4/2014	4/2/2014	497	507	10	418015031
4010066881	130200000	4010066888	12/29/2011	2/28/2012	450	463	13	418015032
4010066881	130200000	4010066888	2/28/2012	4/25/2012	463	481	18	418015032
4010066881	130200000	4010066888	4/25/2012	6/22/2012	481	508	27	418015032
4010066881	130200000	4010066888	6/22/2012	8/21/2012	508	537	29	418015032
4010066881	130200000	4010066888	8/21/2012	10/17/2012	537	556	19	418015032
4010066881	130200000	4010066888	10/17/2012	12/17/2012	556	573	17	418015032
4010066881	130200000	4010066888	12/17/2012	2/4/2013	573	586	13	418015032
4010066881	130200000	4010066888	2/4/2013	3/4/2013	586	595	9	418015032
4010066881	130200000	4010066888	3/4/2013	4/2/2013	595	604	9	418015032

4010066881	130200000	4010066888	4/2/2013	5/2/2013	604	614	10	418015032
4010066881	130200000	4010066888	5/2/2013	6/4/2013	614	626	12	418015032
4010066881	130200000	4010066888	6/4/2013	7/2/2013	626	638	12	418015032
4010066881	130200000	4010066888	7/2/2013	8/2/2013	638	651	13	418015032
4010066881	130200000	4010066888	8/2/2013	9/4/2013	651	666	15	418015032
4010066881	130200000	4010066888	9/4/2013	10/2/2013	666	677	11	418015032
4010066881	130200000	4010066888	10/2/2013	11/4/2013	677	689	12	418015032
4010066881	130200000	4010066888	11/4/2013	12/3/2013	689	697	8	418015032
4010066881	130200000	4010066888	12/3/2013	1/3/2014	697	706	9	418015032
4010066881	130200000	4010066888	1/3/2014	2/4/2014	706	719	13	418015032
4010066881	130200000	4010066888	2/4/2014	3/4/2014	719	728	9	418015032
4010066881	130200000	4010066888	3/4/2014	4/2/2014	728	737	9	418015032
1426077784	130200000	1426077741	12/29/2011	2/28/2012	152	162	10	418015033
1426077784	130200000	1426077741	2/28/2012	4/25/2012	162	169	7	418015033
1426077784	130200000	1426077741	4/25/2012	6/22/2012	169	185	16	418015033
1426077784	130200000	1426077741	6/22/2012	8/21/2012	185	201	16	418015033
1426077784	130200000	1426077741	8/21/2012	10/17/2012	201	220	19	418015033
1426077784	130200000	1426077741	10/17/2012	12/17/2012	220	240	20	418015033
1426077784	130200000	1426077741	12/17/2012	2/4/2013	240	262	22	418015033
1426077784	130200000	1426077741	2/4/2013	3/4/2013	262	278	16	418015033
1426077784	130200000	1426077741	3/4/2013	4/2/2013	278	288	10	418015033
1426077784	130200000	1426077741	4/2/2013	5/2/2013	288	302	14	418015033
1426077784	130200000	1426077741	5/2/2013	6/4/2013	302	316	14	418015033
1426077784	130200000	1426077741	6/4/2013	7/2/2013	316	329	13	418015033
1426077784	130200000	1426077741	7/2/2013	8/2/2013	329	347	18	418015033
1426077784	130200000	1426077741	8/2/2013	9/4/2013	347	367	20	418015033
1426077784	130200000	1426077741	9/4/2013	10/2/2013	367	385	18	418015033
1426077784	130200000	1426077741	10/2/2013	11/4/2013	385	408	23	418015033
1426077784	130200000	1426077741	11/4/2013	12/3/2013	408	430	22	418015033
1426077784	130200000	1426077741	12/3/2013	1/3/2014	430	449	19	418015033
1426077784	130200000	1426077741	1/3/2014	2/4/2014	449	475	26	418015033
1426077784	130200000	1426077741	2/4/2014	3/4/2014	475	493	18	418015033
1426077784	130200000	1426077741	3/4/2014	4/2/2014	493	501	8	418015033
1624563582	130200000	1624563585	12/29/2011	1/30/2012	241	245	4	418015034
1624563582	130200000	1624563585	2/6/2012	2/28/2012	245	245	0	418015034
1624563582	130200000	1624563585	2/28/2012	4/25/2012	245	245	0	418015034
1624563582	130200000	1624563585	4/25/2012	6/22/2012	245	253	8	418015034
1624563582	130200000	1624563585	6/22/2012	8/16/2012	253	262.534	9	418015034
1624563582	130200000	1624563585	8/16/2012	8/21/2012	262.534	262	0	418015034
1624563582	130200000	1624563585	8/21/2012	10/17/2012	262	267	5	418015034
1624563582	130200000	1624563585	10/17/2012	12/17/2012	267	274	7	418015034
1624563582	130200000	1624563585	12/17/2012	2/4/2013	274	280	6	418015034
1624563582	130200000	1624563585	2/4/2013	3/4/2013	280	283	3	418015034
1624563582	130200000	1624563585	3/4/2013	4/2/2013	283	286	3	418015034
1624563582	130200000	1624563585	4/2/2013	5/2/2013	286	289	3	418015034
1624563582	130200000	1624563585	5/2/2013	6/4/2013	289	293	4	418015034
1624563582	130200000	1624563585	6/4/2013	7/2/2013	293	296	3	418015034

1624563582	130200000	1624563585	7/2/2013	8/2/2013	296	300	4	418015034
1624563582	130200000	1624563585	8/2/2013	9/4/2013	300	304	4	418015034
1624563582	130200000	1624563585	9/4/2013	10/2/2013	304	307	3	418015034
1624563582	130200000	1624563585	10/2/2013	11/4/2013	307	311	4	418015034
1624563582	130200000	1624563585	11/4/2013	12/3/2013	311	314	3	418015034
1624563582	130200000	1624563585	12/3/2013	1/3/2014	314	317	3	418015034
1624563582	130200000	1624563585	1/3/2014	2/4/2014	317	321	4	418015034
1624563582	130200000	1624563585	2/4/2014	3/4/2014	321	323	2	418015034
1624563582	130200000	1624563585	3/4/2014	4/2/2014	323	326	3	418015034
8914211250	130200000	8914211206	12/29/2011	2/28/2012	781	809	28	418015035
8914211250	130200000	8914211206	2/28/2012	4/25/2012	809	843	34	418015035
8914211250	130200000	8914211206	4/25/2012	6/22/2012	843	891	48	418015035
8914211250	130200000	8914211206	6/22/2012	8/21/2012	891	939	48	418015035
8914211250	130200000	8914211206	8/21/2012	10/17/2012	939	977	38	418015035
8914211250	130200000	8914211206	10/17/2012	12/17/2012	977	1013	36	418015035
8914211250	130200000	8914211206	12/17/2012	2/4/2013	1013	1040	27	418015035
8914211250	130200000	8914211206	2/4/2013	3/4/2013	1040	1055	15	418015035
8914211250	130200000	8914211206	3/4/2013	4/2/2013	1055	1073	18	418015035
8914211250	130200000	8914211206	4/2/2013	5/2/2013	1073	1088	15	418015035
8914211250	130200000	8914211206	5/2/2013	6/4/2013	1088	1106	18	418015035
8914211250	130200000	8914211206	6/4/2013	7/2/2013	1106	1124	18	418015035
8914211250	130200000	8914211206	7/2/2013	8/2/2013	1124	1143	19	418015035
8914211250	130200000	8914211206	8/2/2013	9/4/2013	1143	1163	20	418015035
8914211250	130200000	8914211206	9/4/2013	10/2/2013	1163	1182	19	418015035
8914211250	130200000	8914211206	10/2/2013	11/4/2013	1182	1200	18	418015035
8914211250	130200000	8914211206	11/4/2013	12/3/2013	1200	1214	14	418015035
8914211250	130200000	8914211206	12/3/2013	1/3/2014	1214	1232	18	418015035
8914211250	130200000	8914211206	1/3/2014	2/4/2014	1232	1250	18	418015035
8914211250	130200000	8914211206	2/4/2014	3/4/2014	1250	1266	16	418015035
8914211250	130200000	8914211206	3/4/2014	4/2/2014	1266	1280	14	418015035
6427060149	130200000	6427060116	12/29/2011	2/28/2012	297	308	11	418015036
6427060149	130200000	6427060116	2/28/2012	4/25/2012	308	325	17	418015036
6427060149	130200000	6427060116	4/25/2012	6/22/2012	325	340	15	418015036
6427060149	130200000	6427060116	6/22/2012	8/21/2012	340	356	16	418015036
6427060149	130200000	6427060116	8/21/2012	10/17/2012	356	371	15	418015036
6427060149	130200000	6427060116	10/17/2012	12/17/2012	371	386	15	418015036
6427060149	130200000	6427060116	12/17/2012	2/4/2013	386	397	11	418015036
6427060149	130200000	6427060116	2/4/2013	3/4/2013	397	403	6	418015036
6427060149	130200000	6427060116	3/4/2013	4/2/2013	403	410	7	418015036
6427060149	130200000	6427060116	4/2/2013	5/2/2013	410	418	8	418015036
6427060149	130200000	6427060116	5/2/2013	6/4/2013	418	425	7	418015036
6427060149	130200000	6427060116	6/4/2013	7/2/2013	425	432	7	418015036
6427060149	130200000	6427060116	7/2/2013	8/2/2013	432	442	10	418015036
6427060149	130200000	6427060116	8/2/2013	9/4/2013	442	452	10	418015036
6427060149	130200000	6427060116	9/4/2013	10/2/2013	452	460	8	418015036
6427060149	130200000	6427060116	10/2/2013	11/4/2013	460	469	9	418015036
6427060149	130200000	6427060116	11/4/2013	12/3/2013	469	476	7	418015036

6427060149	130200000	6427060116	12/3/2013	1/3/2014	476	483	7	418015036
6427060149	130200000	6427060116	1/3/2014	2/4/2014	483	491	8	418015036
6427060149	130200000	6427060116	2/4/2014	3/4/2014	491	497	6	418015036
6427060149	130200000	6427060116	3/4/2014	4/2/2014	497	504	7	418015036
2475243060	130200000	2475243006	12/29/2011	2/28/2012	523	575	52	418015037
2475243060	130200000	2475243006	2/28/2012	4/25/2012	575	614	39	418015037
2475243060	130200000	2475243006	4/25/2012	6/22/2012	614	641	27	418015037
2475243060	130200000	2475243006	6/22/2012	8/21/2012	641	671	30	418015037
2475243060	130200000	2475243006	8/21/2012	10/17/2012	671	697	26	418015037
2475243060	130200000	2475243006	10/17/2012	12/17/2012	697	710	13	418015037
2475243060	130200000	2475243006	12/17/2012	2/4/2013	710	718	8	418015037
2475243060	130200000	2475243006	2/4/2013	3/4/2013	718	725	7	418015037
2475243060	130200000	2475243006	3/4/2013	4/2/2013	725	734	9	418015037
2475243060	130200000	2475243006	4/2/2013	5/2/2013	734	745	11	418015037
2475243060	130200000	2475243006	5/2/2013	6/4/2013	745	761	16	418015037
2475243060	130200000	2475243006	6/4/2013	7/2/2013	761	778	17	418015037
2475243060	130200000	2475243006	7/2/2013	8/2/2013	778	793	15	418015037
2475243060	130200000	2475243006	8/2/2013	9/4/2013	793	810	17	418015037
2475243060	130200000	2475243006	9/4/2013	10/2/2013	810	821	11	418015037
2475243060	130200000	2475243006	10/2/2013	11/4/2013	821	831	10	418015037
2475243060	130200000	2475243006	11/4/2013	12/3/2013	831	840	9	418015037
2475243060	130200000	2475243006	12/3/2013	1/3/2014	840	848	8	418015037
2475243060	130200000	2475243006	1/3/2014	2/4/2014	848	859	11	418015037
2475243060	130200000	2475243006	2/4/2014	3/4/2014	859	867	8	418015037
2475243060	130200000	2475243006	3/4/2014	4/2/2014	867	878	11	418015037
3142168276	130200000	3142168233	12/29/2011	2/28/2012	221	232	11	418015038
3142168276	130200000	3142168233	2/28/2012	4/25/2012	232	241	9	418015038
3142168276	130200000	3142168233	4/25/2012	6/22/2012	241	249	8	418015038
3142168276	130200000	3142168233	6/22/2012	8/21/2012	249	257	8	418015038
3142168276	130200000	3142168233	8/21/2012	10/17/2012	257	264	7	418015038
3142168276	130200000	3142168233	10/17/2012	12/17/2012	264	273	9	418015038
3142168276	130200000	3142168233	12/17/2012	2/4/2013	273	280	7	418015038
3142168276	130200000	3142168233	2/4/2013	3/4/2013	280	284	4	418015038
3142168276	130200000	3142168233	3/4/2013	4/2/2013	284	288	4	418015038
3142168276	130200000	3142168233	4/2/2013	5/2/2013	288	293	5	418015038
3142168276	130200000	3142168233	5/2/2013	6/4/2013	293	298	5	418015038
3142168276	130200000	3142168233	6/4/2013	7/2/2013	298	301	3	418015038
3142168276	130200000	3142168233	7/2/2013	8/2/2013	301	308	7	418015038
3142168276	130200000	3142168233	8/2/2013	9/4/2013	308	314	6	418015038
3142168276	130200000	3142168233	9/4/2013	10/2/2013	314	319	5	418015038
3142168276	130200000	3142168233	10/2/2013	11/4/2013	319	325	6	418015038
3142168276	130200000	3142168233	11/4/2013	12/3/2013	325	330	5	418015038
3142168276	130200000	3142168233	12/3/2013	1/3/2014	330	338	8	418015038
3142168276	130200000	3142168233	1/3/2014	2/4/2014	338	343	5	418015038
3142168276	130200000	3142168233	2/4/2014	3/4/2014	343	348	5	418015038
3142168276	130200000	3142168233	3/4/2014	4/2/2014	348	353	5	418015038
5063044507	130200000	5063044524	12/29/2011	2/28/2012	341	355	14	418015039

5063044507	130200000	5063044524	2/28/2012	4/25/2012	355	362	7	418015039
5063044507	130200000	5063044524	4/25/2012	6/22/2012	362	377	15	418015039
5063044507	130200000	5063044524	6/22/2012	8/21/2012	377	390	13	418015039
5063044507	130200000	5063044524	8/21/2012	10/17/2012	390	400	10	418015039
5063044507	130200000	5063044524	10/17/2012	12/17/2012	400	408	8	418015039
5063044507	130200000	5063044524	12/17/2012	2/4/2013	408	413	5	418015039
5063044507	130200000	5063044524	2/4/2013	3/4/2013	413	416	3	418015039
5063044507	130200000	5063044524	3/4/2013	4/2/2013	416	420	4	418015039
5063044507	130200000	5063044524	4/2/2013	5/2/2013	420	422	2	418015039
5063044507	130200000	5063044524	5/2/2013	6/4/2013	422	429	7	418015039
5063044507	130200000	5063044524	6/4/2013	7/2/2013	429	434	5	418015039
5063044507	130200000	5063044524	7/2/2013	8/2/2013	434	441	7	418015039
5063044507	130200000	5063044524	8/2/2013	9/4/2013	441	449	8	418015039
5063044507	130200000	5063044524	9/4/2013	10/2/2013	449	453	4	418015039
5063044507	130200000	5063044524	10/2/2013	11/4/2013	453	458	5	418015039
5063044507	130200000	5063044524	11/4/2013	12/3/2013	458	459	1	418015039
5063044507	130200000	5063044524	12/3/2013	1/3/2014	459	462	3	418015039
5063044507	130200000	5063044524	1/3/2014	2/4/2014	462	465	3	418015039
5063044507	130200000	5063044524	2/4/2014	3/4/2014	465	468	3	418015039
5063044507	130200000	5063044524	3/4/2014	4/2/2014	468	473	5	418015039
7082006468	130200000	7082006485	12/29/2011	2/28/2012	161	165	4	418015040
7082006468	130200000	7082006485	2/28/2012	4/25/2012	165	172	7	418015040
7082006468	130200000	7082006485	4/25/2012	6/22/2012	172	176	4	418015040
7082006468	130200000	7082006485	6/22/2012	8/21/2012	176	180	4	418015040
7082006468	130200000	7082006485	8/21/2012	10/17/2012	180	187	7	418015040
7082006468	130200000	7082006485	10/17/2012	12/17/2012	187	198	11	418015040
7082006468	130200000	7082006485	12/17/2012	2/4/2013	198	207	9	418015040
7082006468	130200000	7082006485	2/4/2013	3/4/2013	207	210	3	418015040
7082006468	130200000	7082006485	3/4/2013	4/2/2013	210	214	4	418015040
7082006468	130200000	7082006485	4/2/2013	5/2/2013	214	219	5	418015040
7082006468	130200000	7082006485	5/2/2013	6/4/2013	219	225	6	418015040
7082006468	130200000	7082006485	6/4/2013	7/2/2013	225	230	5	418015040
7082006468	130200000	7082006485	7/2/2013	8/2/2013	230	237	7	418015040
7082006468	130200000	7082006485	8/2/2013	9/4/2013	237	245	8	418015040
7082006468	130200000	7082006485	9/4/2013	10/2/2013	245	250	5	418015040
7082006468	130200000	7082006485	10/2/2013	11/4/2013	250	255	5	418015040
7082006468	130200000	7082006485	11/4/2013	12/3/2013	255	259	4	418015040
7082006468	130200000	7082006485	12/3/2013	1/3/2014	259	263	4	418015040
7082006468	130200000	7082006485	1/3/2014	2/4/2014	263	269	6	418015040
7082006468	130200000	7082006485	2/4/2014	3/4/2014	269	273	4	418015040
7082006468	130200000	7082006485	3/4/2014	4/2/2014	273	279	6	418015040
8795945580	130200000	8795945588	12/29/2011	2/28/2012	278	292	14	418015041
8795945580	130200000	8795945588	2/28/2012	4/25/2012	292	306	14	418015041
8795945580	130200000	8795945588	4/25/2012	6/22/2012	306	314	8	418015041
8795945580	130200000	8795945588	6/22/2012	8/21/2012	314	322	8	418015041
8795945580	130200000	8795945588	8/21/2012	10/17/2012	322	335	13	418015041
8795945580	130200000	8795945588	10/17/2012	12/17/2012	335	350	15	418015041

8795945580	130200000	8795945588	12/17/2012	2/4/2013	350	364	14	418015041
8795945580	130200000	8795945588	2/4/2013	3/4/2013	364	371	7	418015041
8795945580	130200000	8795945588	3/4/2013	4/2/2013	371	376	5	418015041
8795945580	130200000	8795945588	4/2/2013	5/2/2013	376	384	8	418015041
8795945580	130200000	8795945588	5/2/2013	6/4/2013	384	394	10	418015041
8795945580	130200000	8795945588	6/4/2013	7/2/2013	394	403	9	418015041
8795945580	130200000	8795945588	7/2/2013	8/2/2013	403	416	13	418015041
8795945580	130200000	8795945588	8/2/2013	9/4/2013	416	431	15	418015041
8795945580	130200000	8795945588	9/4/2013	10/2/2013	431	441	10	418015041
8795945580	130200000	8795945588	10/2/2013	11/4/2013	441	453	12	418015041
8795945580	130200000	8795945588	11/4/2013	12/3/2013	453	460	7	418015041
8795945580	130200000	8795945588	12/3/2013	1/3/2014	460	466	6	418015041
8795945580	130200000	8795945588	1/3/2014	2/4/2014	466	475	9	418015041
8795945580	130200000	8795945588	2/4/2014	3/4/2014	475	484	9	418015041
8795945580	130200000	8795945588	3/4/2014	4/2/2014	484	493	9	418015041
2569273290	130200000	2569273284	12/29/2011	2/28/2012	133	136	3	418015042
2569273290	130200000	2569273284	2/28/2012	4/25/2012	136	139	3	418015042
2569273290	130200000	2569273284	4/25/2012	5/31/2012	139	140.424	1	418015042
2569273290	130200000	2569273284	5/31/2012	6/22/2012	140.424	146	6	418015042
2569273290	130200000	2569273284	6/22/2012	8/21/2012	146	149	3	418015042
2569273290	130200000	2569273284	8/21/2012	10/17/2012	149	151	2	418015042
2569273290	130200000	2569273284	10/17/2012	12/17/2012	151	152	1	418015042
2569273290	130200000	2569273284	12/17/2012	2/4/2013	152	153	1	418015042
2569273290	130200000	2569273284	2/4/2013	3/4/2013	153	155	2	418015042
2569273290	130200000	2569273284	3/4/2013	4/2/2013	155	156	1	418015042
2569273290	130200000	2569273284	4/2/2013	5/2/2013	156	156	0	418015042
2569273290	130200000	2569273284	5/2/2013	6/4/2013	156	157	1	418015042
2569273290	130200000	2569273284	6/4/2013	7/2/2013	157	158	1	418015042
2569273290	130200000	2569273284	7/2/2013	8/2/2013	158	163	5	418015042
2569273290	130200000	2569273284	8/2/2013	9/4/2013	163	165	2	418015042
2569273290	130200000	2569273284	9/4/2013	10/2/2013	165	166	1	418015042
2569273290	130200000	2569273284	10/2/2013	11/4/2013	166	167	1	418015042
2569273290	130200000	2569273284	11/4/2013	12/3/2013	167	168	1	418015042
2569273290	130200000	2569273284	12/3/2013	1/3/2014	168	169	1	418015042
2569273290	130200000	2569273284	1/3/2014	2/4/2014	169	170	1	418015042
2569273290	130200000	2569273284	2/4/2014	3/4/2014	170	172	2	418015042
2569273290	130200000	2569273284	3/4/2014	4/2/2014	172	174	2	418015042
2484464338	130200000	2484464397	12/29/2011	2/28/2012	315	329	14	418015043
2484464338	130200000	2484464397	2/28/2012	4/25/2012	329	340	11	418015043
2484464338	130200000	2484464397	4/25/2012	6/22/2012	340	348	8	418015043
2484464338	130200000	2484464397	6/22/2012	8/21/2012	348	357	9	418015043
2484464338	130200000	2484464397	8/21/2012	10/17/2012	357	363	6	418015043
2484464338	130200000	2484464397	10/17/2012	12/17/2012	363	371	8	418015043
2484464338	130200000	2484464397	12/17/2012	2/4/2013	371	377	6	418015043
2484464338	130200000	2484464397	2/4/2013	3/4/2013	377	378	1	418015043
2484464338	130200000	2484464397	3/4/2013	4/2/2013	378	383.596	5.596	418015043
2484464338	130200000	2484464397	3/4/2013	4/2/2013	378	378	0	418015043

2484464338	130200000	2484464397	4/2/2013	5/2/2013	378	378	0	418015043
2484464338	130200000	2484464397	5/2/2013	6/4/2013	378	378	0	418015043
2484464338	130200000	2484464397	6/4/2013	7/2/2013	378	379	1	418015043
2484464338	130200000	2484464397	7/2/2013	7/23/2013	379	379	0	418015043
2484464338	130200000	2484464397	7/23/2013	7/23/2013	379	379	0	418015043
2484464338	130200000	2484464397	8/23/2013	9/4/2013	379	379	0	418015043
2484464338	130200000	2484464397	9/4/2013	10/2/2013	379	379	0	418015043
2484464338	130200000	2484464397	10/2/2013	11/4/2013	379	390	11	418015043
2484464338	130200000	2484464397	11/4/2013	12/3/2013	390	412	22	418015043
2484464338	130200000	2484464397	12/3/2013	1/3/2014	412	422	10	418015043
2484464338	130200000	2484464397	1/3/2014	2/4/2014	422	427	5	418015043
2484464338	130200000	2484464397	2/4/2014	3/4/2014	427	469	42	418015043
2484464338	130200000	2484464397	3/4/2014	4/2/2014	469	503	34	418015043
9532410262	130200000	9532410267	12/29/2011	2/28/2012	231	246	15	418015044
9532410262	130200000	9532410267	2/28/2012	4/25/2012	246	264	18	418015044
9532410262	130200000	9532410267	4/25/2012	6/22/2012	264	281	17	418015044
9532410262	130200000	9532410267	6/22/2012	8/21/2012	281	305	24	418015044
9532410262	130200000	9532410267	8/21/2012	10/17/2012	305	325	20	418015044
9532410262	130200000	9532410267	10/17/2012	12/17/2012	325	340	15	418015044
9532410262	130200000	9532410267	12/17/2012	2/4/2013	340	349	9	418015044
9532410262	130200000	9532410267	2/4/2013	3/4/2013	349	355	6	418015044
9532410262	130200000	9532410267	3/4/2013	4/2/2013	355	362	7	418015044
9532410262	130200000	9532410267	4/2/2013	5/2/2013	362	369	7	418015044
9532410262	130200000	9532410267	5/2/2013	6/4/2013	369	377	8	418015044
9532410262	130200000	9532410267	6/4/2013	7/2/2013	377	384	7	418015044
9532410262	130200000	9532410267	7/2/2013	8/2/2013	384	393	9	418015044
9532410262	130200000	9532410267	8/2/2013	9/4/2013	393	406	13	418015044
9532410262	130200000	9532410267	9/4/2013	10/2/2013	406	414	8	418015044
9532410262	130200000	9532410267	10/2/2013	11/4/2013	414	425	11	418015044
9532410262	130200000	9532410267	11/4/2013	12/3/2013	425	434	9	418015044
9532410262	130200000	9532410267	12/3/2013	1/3/2014	434	442	8	418015044
9532410262	130200000	9532410267	1/3/2014	2/4/2014	442	451	9	418015044
9532410262	130200000	9532410267	2/4/2014	3/4/2014	451	459	8	418015044
9532410262	130200000	9532410267	3/4/2014	4/2/2014	459	467	8	418015044
1662021422	130200000	1662021459	12/29/2011	2/28/2012	580	606	26	418015045
1662021422	130200000	1662021459	2/28/2012	4/25/2012	606	634	28	418015045
1662021422	130200000	1662021459	4/25/2012	6/22/2012	634	663	29	418015045
1662021422	130200000	1662021459	6/22/2012	8/21/2012	663	698	35	418015045
1662021422	130200000	1662021459	8/21/2012	10/17/2012	698	735	37	418015045
1662021422	130200000	1662021459	10/17/2012	12/17/2012	735	768	33	418015045
1662021422	130200000	1662021459	12/17/2012	2/4/2013	768	793	25	418015045
1662021422	130200000	1662021459	2/4/2013	3/4/2013	793	806	13	418015045
1662021422	130200000	1662021459	3/4/2013	4/2/2013	806	823	17	418015045
1662021422	130200000	1662021459	4/2/2013	5/2/2013	823	841	18	418015045
1662021422	130200000	1662021459	5/2/2013	6/4/2013	841	868	27	418015045
1662021422	130200000	1662021459	6/4/2013	7/2/2013	868	896	28	418015045
1662021422	130200000	1662021459	7/2/2013	8/2/2013	896	920	24	418015045

1662021422	130200000	1662021459	8/2/2013	9/4/2013	920	937	17	418015045
1662021422	130200000	1662021459	9/4/2013	10/2/2013	937	950	13	418015045
1662021422	130200000	1662021459	10/2/2013	11/4/2013	950	966	16	418015045
1662021422	130200000	1662021459	11/4/2013	12/3/2013	966	980	14	418015045
1662021422	130200000	1662021459	12/3/2013	1/3/2014	980	994	14	418015045
1662021422	130200000	1662021459	1/3/2014	2/4/2014	994	1009	15	418015045
1662021422	130200000	1662021459	2/4/2014	3/4/2014	1009	1023	14	418015045
1662021422	130200000	1662021459	3/4/2014	4/2/2014	1023	1038	15	418015045
1764043285	130200000	1764043217	12/29/2011	2/28/2012	324	336	12	418015046
1764043285	130200000	1764043217	2/28/2012	4/25/2012	336	346	10	418015046
1764043285	130200000	1764043217	4/25/2012	6/22/2012	346	358	12	418015046
1764043285	130200000	1764043217	6/22/2012	8/21/2012	358	370	12	418015046
1764043285	130200000	1764043217	8/21/2012	10/17/2012	370	381	11	418015046
1764043285	130200000	1764043217	10/17/2012	12/17/2012	381	395	14	418015046
1764043285	130200000	1764043217	12/17/2012	2/4/2013	395	405	10	418015046
1764043285	130200000	1764043217	2/4/2013	3/4/2013	405	411	6	418015046
1764043285	130200000	1764043217	3/4/2013	4/2/2013	411	417	6	418015046
1764043285	130200000	1764043217	4/2/2013	5/2/2013	417	423	6	418015046
1764043285	130200000	1764043217	5/2/2013	6/4/2013	423	430	7	418015046
1764043285	130200000	1764043217	6/4/2013	7/2/2013	430	436	6	418015046
1764043285	130200000	1764043217	7/2/2013	8/2/2013	436	443	7	418015046
1764043285	130200000	1764043217	8/2/2013	9/4/2013	443	453	10	418015046
1764043285	130200000	1764043217	9/4/2013	10/2/2013	453	459	6	418015046
1764043285	130200000	1764043217	10/2/2013	11/4/2013	459	468	9	418015046
1764043285	130200000	1764043217	11/4/2013	12/3/2013	468	474	6	418015046
1764043285	130200000	1764043217	12/3/2013	1/3/2014	474	479	5	418015046
1764043285	130200000	1764043217	1/3/2014	2/4/2014	479	485	6	418015046
1764043285	130200000	1764043217	2/4/2014	3/4/2014	485	490	5	418015046
1764043285	130200000	1764043217	3/4/2014	4/2/2014	490	496	6	418015046
9590266255	130200000	9590266259	12/29/2011	2/28/2012	338	351	13	418015047
9590266255	130200000	9590266259	2/28/2012	4/25/2012	351	366	15	418015047
9590266255	130200000	9590266259	4/25/2012	6/22/2012	366	380	14	418015047
9590266255	130200000	9590266259	6/22/2012	8/21/2012	380	398	18	418015047
9590266255	130200000	9590266259	8/21/2012	10/17/2012	398	411	13	418015047
9590266255	130200000	9590266259	10/17/2012	12/17/2012	411	423	12	418015047
9590266255	130200000	9590266259	12/17/2012	2/4/2013	423	434	11	418015047
9590266255	130200000	9590266259	2/4/2013	3/4/2013	434	440	6	418015047
9590266255	130200000	9590266259	3/4/2013	4/2/2013	440	447	7	418015047
9590266255	130200000	9590266259	4/2/2013	5/2/2013	447	454	7	418015047
9590266255	130200000	9590266259	5/2/2013	6/4/2013	454	463	9	418015047
9590266255	130200000	9590266259	6/4/2013	7/2/2013	463	471	8	418015047
9590266255	130200000	9590266259	7/2/2013	8/2/2013	471	479	8	418015047
9590266255	130200000	9590266259	8/2/2013	9/4/2013	479	488	9	418015047
9590266255	130200000	9590266259	9/4/2013	10/2/2013	488	496	8	418015047
9590266255	130200000	9590266259	10/2/2013	11/4/2013	496	504	8	418015047
9590266255	130200000	9590266259	11/4/2013	12/3/2013	504	511	7	418015047
9590266255	130200000	9590266259	12/3/2013	1/3/2014	511	518	7	418015047

9590266255	130200000	9590266259	1/3/2014	2/4/2014	518	526	8	418015047
9590266255	130200000	9590266259	2/4/2014	3/4/2014	526	533	7	418015047
9590266255	130200000	9590266259	3/4/2014	4/2/2014	533	540	7	418015047
6462990845	130200000	6462990840	12/29/2011	2/28/2012	546	560	14	418015048
6462990845	130200000	6462990840	2/28/2012	4/25/2012	560	574	14	418015048
6462990845	130200000	6462990840	4/25/2012	6/22/2012	574	596	22	418015048
6462990845	130200000	6462990840	6/22/2012	8/21/2012	596	621	25	418015048
6462990845	130200000	6462990840	8/21/2012	10/17/2012	621	636	15	418015048
6462990845	130200000	6462990840	10/17/2012	12/17/2012	636	658	22	418015048
6462990845	130200000	6462990840	12/17/2012	2/4/2013	658	673	15	418015048
6462990845	130200000	6462990840	2/4/2013	3/4/2013	673	681	8	418015048
6462990845	130200000	6462990840	3/4/2013	4/2/2013	681	690	9	418015048
6462990845	130200000	6462990840	4/2/2013	5/2/2013	690	703	13	418015048
6462990845	130200000	6462990840	5/2/2013	6/4/2013	703	718	15	418015048
6462990845	130200000	6462990840	6/4/2013	7/2/2013	718	732	14	418015048
6462990845	130200000	6462990840	7/2/2013	8/2/2013	732	744	12	418015048
6462990845	130200000	6462990840	8/2/2013	9/4/2013	744	763	19	418015048
6462990845	130200000	6462990840	9/4/2013	10/2/2013	763	775	12	418015048
6462990845	130200000	6462990840	10/2/2013	11/4/2013	775	786	11	418015048
6462990845	130200000	6462990840	11/4/2013	12/3/2013	786	795	9	418015048
6462990845	130200000	6462990840	12/3/2013	1/3/2014	795	802	7	418015048
6462990845	130200000	6462990840	1/3/2014	2/4/2014	802	807	5	418015048
6462990845	130200000	6462990840	2/4/2014	3/4/2014	807	810	3	418015048
6462990845	130200000	6462990840	3/4/2014	4/2/2014	810	817	7	418015048
4343561542	130200000	4343561567	12/29/2011	2/28/2012	429	447	18	418015049
4343561542	130200000	4343561567	2/28/2012	4/25/2012	447	464	17	418015049
4343561542	130200000	4343561567	4/25/2012	6/22/2012	464	481	17	418015049
4343561542	130200000	4343561567	6/22/2012	8/21/2012	481	496	15	418015049
4343561542	130200000	4343561567	8/21/2012	10/17/2012	496	511	15	418015049
4343561542	130200000	4343561567	10/17/2012	12/17/2012	511	530	19	418015049
4343561542	130200000	4343561567	12/17/2012	2/4/2013	530	544	14	418015049
4343561542	130200000	4343561567	2/4/2013	3/4/2013	544	552	8	418015049
4343561542	130200000	4343561567	3/4/2013	4/2/2013	552	560	8	418015049
4343561542	130200000	4343561567	4/2/2013	5/2/2013	560	568	8	418015049
4343561542	130200000	4343561567	5/2/2013	6/4/2013	568	578	10	418015049
4343561542	130200000	4343561567	6/4/2013	7/2/2013	578	586	8	418015049
4343561542	130200000	4343561567	7/2/2013	8/2/2013	586	595	9	418015049
4343561542	130200000	4343561567	8/2/2013	9/4/2013	595	605	10	418015049
4343561542	130200000	4343561567	9/4/2013	10/2/2013	605	613	8	418015049
4343561542	130200000	4343561567	10/2/2013	11/4/2013	613	623	10	418015049
4343561542	130200000	4343561567	11/4/2013	12/3/2013	623	631	8	418015049
4343561542	130200000	4343561567	12/3/2013	1/3/2014	631	639	8	418015049
4343561542	130200000	4343561567	1/3/2014	2/4/2014	639	650	11	418015049
4343561542	130200000	4343561567	2/4/2014	3/4/2014	650	658	8	418015049
4343561542	130200000	4343561567	3/4/2014	4/2/2014	658	666	8	418015049
8839186430	130200000	8839186414	12/29/2011	2/28/2012	136	141	5	418015050
8839186430	130200000	8839186414	2/28/2012	4/25/2012	141	146	5	418015050

8839186430	130200000	8839186414	4/25/2012	6/22/2012	146	153	7	418015050
8839186430	130200000	8839186414	6/22/2012	8/21/2012	153	162	9	418015050
8839186430	130200000	8839186414	8/21/2012	10/17/2012	162	170	8	418015050
8839186430	130200000	8839186414	10/17/2012	12/17/2012	170	176	6	418015050
8839186430	130200000	8839186414	12/17/2012	2/4/2013	176	179	3	418015050
8839186430	130200000	8839186414	2/4/2013	3/4/2013	179	181	2	418015050
8839186430	130200000	8839186414	3/4/2013	4/2/2013	181	185	4	418015050
8839186430	130200000	8839186414	4/2/2013	5/2/2013	185	187	2	418015050
8839186430	130200000	8839186414	5/2/2013	6/4/2013	187	191	4	418015050
8839186430	130200000	8839186414	6/4/2013	7/2/2013	191	194	3	418015050
8839186430	130200000	8839186414	7/2/2013	8/2/2013	194	198	4	418015050
8839186430	130200000	8839186414	8/2/2013	9/4/2013	198	203	5	418015050
8839186430	130200000	8839186414	9/4/2013	10/2/2013	203	206	3	418015050
8839186430	130200000	8839186414	10/2/2013	11/4/2013	206	209	3	418015050
8839186430	130200000	8839186414	11/4/2013	12/3/2013	209	211	2	418015050
8839186430	130200000	8839186414	12/3/2013	1/3/2014	211	213	2	418015050
8839186430	130200000	8839186414	1/3/2014	2/4/2014	213	215	2	418015050
8839186430	130200000	8839186414	2/4/2014	3/4/2014	215	217	2	418015050
8839186430	130200000	8839186414	3/4/2014	4/2/2014	217	219	2	418015050
3930076429	130200000	3930076492	12/29/2011	2/28/2012	775	807	32	418015051
3930076429	130200000	3930076492	2/28/2012	4/25/2012	807	839	32	418015051
3930076429	130200000	3930076492	4/25/2012	6/22/2012	839	876	37	418015051
3930076429	130200000	3930076492	6/22/2012	8/21/2012	876	916	40	418015051
3930076429	130200000	3930076492	8/21/2012	10/17/2012	916	953	37	418015051
3930076429	130200000	3930076492	10/17/2012	12/17/2012	953	986	33	418015051
3930076429	130200000	3930076492	12/17/2012	2/4/2013	986	1012	26	418015051
3930076429	130200000	3930076492	2/4/2013	3/4/2013	1012	1027	15	418015051
3930076429	130200000	3930076492	3/4/2013	4/2/2013	1027	1042	15	418015051
3930076429	130200000	3930076492	4/2/2013	5/2/2013	1042	1059	17	418015051
3930076429	130200000	3930076492	5/2/2013	6/4/2013	1059	1078	19	418015051
3930076429	130200000	3930076492	6/4/2013	7/2/2013	1078	1097	19	418015051
3930076429	130200000	3930076492	7/2/2013	8/2/2013	1097	1116	19	418015051
3930076429	130200000	3930076492	8/2/2013	9/4/2013	1116	1140	24	418015051
3930076429	130200000	3930076492	9/4/2013	10/2/2013	1140	1157	17	418015051
3930076429	130200000	3930076492	10/2/2013	11/4/2013	1157	1175	18	418015051
3930076429	130200000	3930076492	11/4/2013	12/3/2013	1175	1191	16	418015051
3930076429	130200000	3930076492	12/3/2013	1/3/2014	1191	1207	16	418015051
3930076429	130200000	3930076492	1/3/2014	2/4/2014	1207	1224	17	418015051
3930076429	130200000	3930076492	2/4/2014	3/4/2014	1224	1239	15	418015051
3930076429	130200000	3930076492	3/4/2014	4/2/2014	1239	1257	18	418015051
3803601298	130200000	3803601257	12/29/2011	2/28/2012	596	616	20	418015052
3803601298	130200000	3803601257	2/28/2012	4/25/2012	616	634	18	418015052
3803601298	130200000	3803601257	4/25/2012	6/22/2012	634	661	27	418015052
3803601298	130200000	3803601257	6/22/2012	8/21/2012	661	690	29	418015052
3803601298	130200000	3803601257	8/21/2012	10/17/2012	690	716	26	418015052
3803601298	130200000	3803601257	10/17/2012	12/17/2012	716	742	26	418015052
3803601298	130200000	3803601257	12/17/2012	2/4/2013	742	758	16	418015052

3803601298	130200000	3803601257	2/4/2013	3/4/2013	758	768	10	418015052
3803601298	130200000	3803601257	3/4/2013	4/2/2013	768	779	11	418015052
3803601298	130200000	3803601257	4/2/2013	5/2/2013	779	790	11	418015052
3803601298	130200000	3803601257	5/2/2013	6/4/2013	790	803	13	418015052
3803601298	130200000	3803601257	6/4/2013	7/2/2013	803	814	11	418015052
3803601298	130200000	3803601257	7/2/2013	8/2/2013	814	826	12	418015052
3803601298	130200000	3803601257	8/2/2013	9/4/2013	826	839	13	418015052
3803601298	130200000	3803601257	9/4/2013	10/2/2013	839	851	12	418015052
3803601298	130200000	3803601257	10/2/2013	11/4/2013	851	865	14	418015052
3803601298	130200000	3803601257	11/4/2013	12/3/2013	865	875	10	418015052
3803601298	130200000	3803601257	12/3/2013	1/3/2014	875	886	11	418015052
3803601298	130200000	3803601257	1/3/2014	2/4/2014	886	899	13	418015052
3803601298	130200000	3803601257	2/4/2014	3/4/2014	899	909	10	418015052
3803601298	130200000	3803601257	3/4/2014	4/2/2014	909	921	12	418015052
9966134401	130200000	9966134497	12/29/2011	2/28/2012	308	324	16	418015053
9966134401	130200000	9966134497	2/28/2012	4/25/2012	324	335	11	418015053
9966134401	130200000	9966134497	4/25/2012	6/22/2012	335	351	16	418015053
9966134401	130200000	9966134497	6/22/2012	8/21/2012	351	370	19	418015053
9966134401	130200000	9966134497	8/21/2012	10/17/2012	370	388	18	418015053
9966134401	130200000	9966134497	10/17/2012	12/17/2012	388	407	19	418015053
9966134401	130200000	9966134497	12/17/2012	2/4/2013	407	419	12	418015053
9966134401	130200000	9966134497	2/4/2013	3/4/2013	419	426	7	418015053
9966134401	130200000	9966134497	3/4/2013	4/2/2013	426	434	8	418015053
9966134401	130200000	9966134497	4/2/2013	5/2/2013	434	440	6	418015053
9966134401	130200000	9966134497	5/2/2013	6/4/2013	440	447	7	418015053
9966134401	130200000	9966134497	6/4/2013	7/2/2013	447	454	7	418015053
9966134401	130200000	9966134497	7/2/2013	8/2/2013	454	462	8	418015053
9966134401	130200000	9966134497	8/2/2013	9/4/2013	462	472	10	418015053
9966134401	130200000	9966134497	9/4/2013	10/2/2013	472	479	7	418015053
9966134401	130200000	9966134497	10/2/2013	11/4/2013	479	489	10	418015053
9966134401	130200000	9966134497	11/4/2013	12/3/2013	489	495	6	418015053
9966134401	130200000	9966134497	12/3/2013	1/3/2014	495	502	7	418015053
9966134401	130200000	9966134497	1/3/2014	2/4/2014	502	509	7	418015053
9966134401	130200000	9966134497	2/4/2014	3/4/2014	509	515	6	418015053
9966134401	130200000	9966134497	3/4/2014	4/2/2014	515	523	8	418015053
8164978330	130200000	8164978396	12/29/2011	2/28/2012	321	332	11	418015054
8164978330	130200000	8164978396	2/28/2012	4/25/2012	332	338	6	418015054
8164978330	130200000	8164978396	4/25/2012	6/22/2012	338	343	5	418015054
8164978330	130200000	8164978396	6/22/2012	8/21/2012	343	348	5	418015054
8164978330	130200000	8164978396	8/21/2012	10/17/2012	348	354	6	418015054
8164978330	130200000	8164978396	10/17/2012	12/17/2012	354	360	6	418015054
8164978330	130200000	8164978396	12/17/2012	2/4/2013	360	365	5	418015054
8164978330	130200000	8164978396	2/4/2013	3/4/2013	365	367	2	418015054
8164978330	130200000	8164978396	3/4/2013	4/2/2013	367	370	3	418015054
8164978330	130200000	8164978396	4/2/2013	5/2/2013	370	372	2	418015054
8164978330	130200000	8164978396	5/2/2013	6/4/2013	372	376	4	418015054
8164978330	130200000	8164978396	6/4/2013	7/2/2013	376	378	2	418015054

8164978330	130200000	8164978396	7/2/2013	8/2/2013	378	382	4	418015054
8164978330	130200000	8164978396	8/2/2013	9/4/2013	382	386	4	418015054
8164978330	130200000	8164978396	9/4/2013	10/2/2013	386	390	4	418015054
8164978330	130200000	8164978396	10/2/2013	11/4/2013	390	393	3	418015054
8164978330	130200000	8164978396	11/4/2013	12/3/2013	393	396	3	418015054
8164978330	130200000	8164978396	12/3/2013	1/3/2014	396	400	4	418015054
8164978330	130200000	8164978396	1/3/2014	2/4/2014	400	403	3	418015054
8164978330	130200000	8164978396	2/4/2014	3/4/2014	403	405	2	418015054
8164978330	130200000	8164978396	3/4/2014	4/2/2014	405	408	3	418015054
0095293577	130200000	0095293573	12/29/2011	2/28/2012	428	452	24	418015055
0095293577	130200000	0095293573	2/28/2012	4/25/2012	452	463	11	418015055
0095293577	130200000	0095293573	4/25/2012	6/22/2012	463	482	19	418015055
0095293577	130200000	0095293573	6/22/2012	8/21/2012	482	496	14	418015055
0095293577	130200000	0095293573	8/21/2012	10/17/2012	496	513	17	418015055
0095293577	130200000	0095293573	10/17/2012	12/17/2012	513	526	13	418015055
0095293577	130200000	0095293573	12/17/2012	2/4/2013	526	535	9	418015055
0095293577	130200000	0095293573	2/4/2013	3/4/2013	535	544	9	418015055
0095293577	130200000	0095293573	3/4/2013	4/2/2013	544	556	12	418015055
0095293577	130200000	0095293573	4/2/2013	5/2/2013	556	570	14	418015055
0095293577	130200000	0095293573	5/2/2013	6/4/2013	570	585	15	418015055
0095293577	130200000	0095293573	6/4/2013	7/2/2013	585	599	14	418015055
0095293577	130200000	0095293573	7/2/2013	8/2/2013	599	614	15	418015055
0095293577	130200000	0095293573	8/2/2013	9/4/2013	614	632	18	418015055
0095293577	130200000	0095293573	9/4/2013	10/2/2013	632	648	16	418015055
0095293577	130200000	0095293573	10/2/2013	11/4/2013	648	664	16	418015055
0095293577	130200000	0095293573	11/4/2013	12/3/2013	664	676	12	418015055
0095293577	130200000	0095293573	12/3/2013	1/3/2014	676	688	12	418015055
0095293577	130200000	0095293573	1/3/2014	2/4/2014	688	703	15	418015055
0095293577	130200000	0095293573	2/4/2014	3/4/2014	703	719	16	418015055
0095293577	130200000	0095293573	3/4/2014	4/2/2014	719	735	16	418015055
3560524231	130200000	3560524202	12/29/2011	2/28/2012	367	401	34	418015056
3560524231	130200000	3560524202	2/28/2012	4/25/2012	401	427	26	418015056
3560524231	130200000	3560524202	4/25/2012	6/22/2012	427	456	29	418015056
3560524231	130200000	3560524202	6/22/2012	8/21/2012	456	486	30	418015056
3560524231	130200000	3560524202	8/21/2012	10/17/2012	486	514	28	418015056
3560524231	130200000	3560524202	10/17/2012	12/17/2012	514	545	31	418015056
3560524231	130200000	3560524202	12/17/2012	2/4/2013	545	566	21	418015056
3560524231	130200000	3560524202	2/4/2013	3/4/2013	566	576	10	418015056
3560524231	130200000	3560524202	3/4/2013	4/2/2013	576	587	11	418015056
3560524231	130200000	3560524202	4/2/2013	5/2/2013	587	599	12	418015056
3560524231	130200000	3560524202	5/2/2013	6/4/2013	599	614	15	418015056
3560524231	130200000	3560524202	6/4/2013	7/2/2013	614	627	13	418015056
3560524231	130200000	3560524202	7/2/2013	8/2/2013	627	642	15	418015056
3560524231	130200000	3560524202	8/2/2013	9/4/2013	642	662	20	418015056
3560524231	130200000	3560524202	9/4/2013	10/2/2013	662	679	17	418015056
3560524231	130200000	3560524202	10/2/2013	11/4/2013	679	697	18	418015056
3560524231	130200000	3560524202	11/4/2013	12/3/2013	697	713	16	418015056

3560524231	130200000	3560524202	12/3/2013	1/3/2014	713	729	16	418015056
3560524231	130200000	3560524202	1/3/2014	2/4/2014	729	745	16	418015056
3560524231	130200000	3560524202	2/4/2014	3/4/2014	745	757	12	418015056
3560524231	130200000	3560524202	3/4/2014	4/2/2014	757	771	14	418015056
4119529058	130200000	4119529072	12/29/2011	2/28/2012	547	571	24	418015057
4119529058	130200000	4119529072	2/28/2012	4/25/2012	571	596	25	418015057
4119529058	130200000	4119529072	4/25/2012	6/22/2012	596	622	26	418015057
4119529058	130200000	4119529072	6/22/2012	8/21/2012	622	649	27	418015057
4119529058	130200000	4119529072	8/21/2012	10/17/2012	649	671	22	418015057
4119529058	130200000	4119529072	10/17/2012	12/17/2012	671	694	23	418015057
4119529058	130200000	4119529072	12/17/2012	2/4/2013	694	715	21	418015057
4119529058	130200000	4119529072	2/4/2013	3/4/2013	715	726	11	418015057
4119529058	130200000	4119529072	3/4/2013	4/2/2013	726	736	10	418015057
4119529058	130200000	4119529072	4/2/2013	5/2/2013	736	748	12	418015057
4119529058	130200000	4119529072	5/2/2013	6/4/2013	748	762	14	418015057
4119529058	130200000	4119529072	6/4/2013	7/2/2013	762	775	13	418015057
4119529058	130200000	4119529072	7/2/2013	8/2/2013	775	790	15	418015057
4119529058	130200000	4119529072	8/2/2013	9/4/2013	790	805	15	418015057
4119529058	130200000	4119529072	9/4/2013	10/2/2013	805	816	11	418015057
4119529058	130200000	4119529072	10/2/2013	11/4/2013	816	828	12	418015057
4119529058	130200000	4119529072	11/4/2013	12/3/2013	828	839	11	418015057
4119529058	130200000	4119529072	12/3/2013	1/3/2014	839	851	12	418015057
4119529058	130200000	4119529072	1/3/2014	2/4/2014	851	865	14	418015057
4119529058	130200000	4119529072	2/4/2014	3/4/2014	865	877	12	418015057
4119529058	130200000	4119529072	3/4/2014	4/2/2014	877	890	13	418015057
4069361979	130200000	4069361965	12/29/2011	2/28/2012	460	472	12	418015058
4069361979	130200000	4069361965	2/28/2012	4/25/2012	472	489	17	418015058
4069361979	130200000	4069361965	4/25/2012	6/22/2012	489	514	25	418015058
4069361979	130200000	4069361965	6/22/2012	8/21/2012	514	531	17	418015058
4069361979	130200000	4069361965	8/21/2012	10/17/2012	531	550	19	418015058
4069361979	130200000	4069361965	10/17/2012	12/17/2012	550	567	17	418015058
4069361979	130200000	4069361965	12/17/2012	2/4/2013	567	586	19	418015058
4069361979	130200000	4069361965	2/4/2013	3/4/2013	586	600	14	418015058
4069361979	130200000	4069361965	3/4/2013	4/2/2013	600	613	13	418015058
4069361979	130200000	4069361965	4/2/2013	5/2/2013	613	626	13	418015058
4069361979	130200000	4069361965	5/2/2013	6/4/2013	626	638	12	418015058
4069361979	130200000	4069361965	6/4/2013	7/2/2013	638	651	13	418015058
4069361979	130200000	4069361965	7/2/2013	8/2/2013	651	667	16	418015058
4069361979	130200000	4069361965	8/2/2013	9/4/2013	667	686	19	418015058
4069361979	130200000	4069361965	9/4/2013	10/2/2013	686	699	13	418015058
4069361979	130200000	4069361965	10/2/2013	11/4/2013	699	706	7	418015058
4069361979	130200000	4069361965	11/4/2013	12/3/2013	706	712	6	418015058
4069361979	130200000	4069361965	12/3/2013	1/3/2014	712	719	7	418015058
4069361979	130200000	4069361965	1/3/2014	2/4/2014	719	724	5	418015058
4069361979	130200000	4069361965	2/4/2014	3/4/2014	724	730	6	418015058
4069361979	130200000	4069361965	3/4/2014	4/2/2014	730	737	7	418015058
2883174263	130200000	2883174250	12/29/2011	2/28/2012	472	479	7	418015059

2883174263	130200000	2883174250	2/28/2012	4/25/2012	479	486	7	418015059
2883174263	130200000	2883174250	4/25/2012	6/22/2012	486	492	6	418015059
2883174263	130200000	2883174250	6/22/2012	8/21/2012	492	499	7	418015059
2883174263	130200000	2883174250	8/21/2012	10/17/2012	499	505	6	418015059
2883174263	130200000	2883174250	10/17/2012	12/17/2012	505	513	8	418015059
2883174263	130200000	2883174250	12/17/2012	2/4/2013	513	517	4	418015059
2883174263	130200000	2883174250	2/4/2013	3/4/2013	517	520	3	418015059
2883174263	130200000	2883174250	3/4/2013	4/2/2013	520	523	3	418015059
2883174263	130200000	2883174250	4/2/2013	5/2/2013	523	526	3	418015059
2883174263	130200000	2883174250	5/2/2013	6/4/2013	526	529	3	418015059
2883174263	130200000	2883174250	6/4/2013	7/2/2013	529	533	4	418015059
2883174263	130200000	2883174250	7/2/2013	8/2/2013	533	537	4	418015059
2883174263	130200000	2883174250	8/2/2013	9/4/2013	537	540	3	418015059
2883174263	130200000	2883174250	9/4/2013	10/2/2013	540	543	3	418015059
2883174263	130200000	2883174250	10/2/2013	11/4/2013	543	549	6	418015059
2883174263	130200000	2883174250	11/4/2013	12/3/2013	549	553	4	418015059
2883174263	130200000	2883174250	12/3/2013	1/3/2014	553	557	4	418015059
2883174263	130200000	2883174250	1/3/2014	2/4/2014	557	562	5	418015059
2883174263	130200000	2883174250	2/4/2014	3/4/2014	562	566	4	418015059
2883174263	130200000	2883174250	3/4/2014	4/2/2014	566	573	7	418015059
6407492936	130200000	6407492953	12/29/2011	2/28/2012	777	823	46	418015060
6407492936	130200000	6407492953	2/28/2012	4/25/2012	823	864	41	418015060
6407492936	130200000	6407492953	4/25/2012	6/22/2012	864	899	35	418015060
6407492936	130200000	6407492953	6/22/2012	8/21/2012	899	936	37	418015060
6407492936	130200000	6407492953	8/21/2012	10/17/2012	936	964	28	418015060
6407492936	130200000	6407492953	10/17/2012	12/17/2012	964	998	34	418015060
6407492936	130200000	6407492953	12/17/2012	2/4/2013	998	1034	36	418015060
6407492936	130200000	6407492953	2/4/2013	3/4/2013	1034	1056	22	418015060
6407492936	130200000	6407492953	3/4/2013	4/2/2013	1056	1078	22	418015060
6407492936	130200000	6407492953	4/2/2013	5/2/2013	1078	1097	19	418015060
6407492936	130200000	6407492953	5/2/2013	6/4/2013	1097	1117	20	418015060
6407492936	130200000	6407492953	6/4/2013	7/2/2013	1117	1137	20	418015060
6407492936	130200000	6407492953	7/2/2013	8/2/2013	1137	1158	21	418015060
6407492936	130200000	6407492953	8/2/2013	9/4/2013	1158	1185	27	418015060
6407492936	130200000	6407492953	9/4/2013	10/2/2013	1185	1204	19	418015060
6407492936	130200000	6407492953	10/2/2013	11/4/2013	1204	1222	18	418015060
6407492936	130200000	6407492953	11/4/2013	12/3/2013	1222	1236	14	418015060
6407492936	130200000	6407492953	12/3/2013	1/3/2014	1236	1255	19	418015060
6407492936	130200000	6407492953	1/3/2014	2/4/2014	1255	1281	26	418015060
6407492936	130200000	6407492953	2/4/2014	3/4/2014	1281	1303	22	418015060
6407492936	130200000	6407492953	3/4/2014	4/2/2014	1303	1324	21	418015060
5913674195	130200000	5913674137	12/29/2011	2/28/2012	316	325	9	418015061
5913674195	130200000	5913674137	2/28/2012	4/25/2012	325	332	7	418015061
5913674195	130200000	5913674137	4/25/2012	6/22/2012	332	341	9	418015061
5913674195	130200000	5913674137	6/22/2012	8/21/2012	341	351	10	418015061
5913674195	130200000	5913674137	8/21/2012	10/17/2012	351	359	8	418015061
5913674195	130200000	5913674137	10/17/2012	12/17/2012	359	369	10	418015061

5913674195	130200000	5913674137	12/17/2012	2/4/2013	369	377	8	418015061
5913674195	130200000	5913674137	2/4/2013	3/4/2013	377	381	4	418015061
5913674195	130200000	5913674137	3/4/2013	4/2/2013	381	385	4	418015061
5913674195	130200000	5913674137	4/2/2013	5/2/2013	385	389	4	418015061
5913674195	130200000	5913674137	5/2/2013	6/4/2013	389	393	4	418015061
5913674195	130200000	5913674137	6/4/2013	7/2/2013	393	396	3	418015061
5913674195	130200000	5913674137	7/2/2013	8/2/2013	396	400	4	418015061
5913674195	130200000	5913674137	8/2/2013	9/4/2013	400	405	5	418015061
5913674195	130200000	5913674137	9/4/2013	10/2/2013	405	409	4	418015061
5913674195	130200000	5913674137	10/2/2013	11/4/2013	409	420	11	418015061
5913674195	130200000	5913674137	11/4/2013	12/3/2013	420	424	4	418015061
5913674195	130200000	5913674137	12/3/2013	1/3/2014	424	427	3	418015061
5913674195	130200000	5913674137	1/3/2014	2/4/2014	427	431	4	418015061
5913674195	130200000	5913674137	2/4/2014	3/4/2014	431	436	5	418015061
5913674195	130200000	5913674137	3/4/2014	4/2/2014	436	441	5	418015061
9131142627	130200000	9131142614	12/29/2011	2/28/2012	361	387	26	418015062
9131142627	130200000	9131142614	2/28/2012	4/25/2012	387	421	34	418015062
9131142627	130200000	9131142614	4/25/2012	6/22/2012	421	463	42	418015062
9131142627	130200000	9131142614	6/22/2012	8/7/2012	463	488.208	25	418015062
9131142627	130200000	9131142614	8/7/2012	8/21/2012	488.208	494	6	418015062
9131142627	130200000	9131142614	8/21/2012	10/17/2012	494	520	26	418015062
9131142627	130200000	9131142614	10/17/2012	12/17/2012	520	541	21	418015062
9131142627	130200000	9131142614	12/17/2012	2/4/2013	541	548	7	418015062
9131142627	130200000	9131142614	2/4/2013	3/4/2013	548	552	4	418015062
9131142627	130200000	9131142614	3/4/2013	4/2/2013	552	557	5	418015062
9131142627	130200000	9131142614	4/2/2013	5/2/2013	557	564	7	418015062
9131142627	130200000	9131142614	5/2/2013	6/4/2013	564	571	7	418015062
9131142627	130200000	9131142614	6/4/2013	7/2/2013	571	579	8	418015062
9131142627	130200000	9131142614	7/2/2013	8/2/2013	579	588	9	418015062
9131142627	130200000	9131142614	8/2/2013	9/4/2013	588	596	8	418015062
9131142627	130200000	9131142614	9/4/2013	10/2/2013	596	602	6	418015062
9131142627	130200000	9131142614	10/2/2013	11/4/2013	602	611	9	418015062
9131142627	130200000	9131142614	11/4/2013	12/3/2013	611	618	7	418015062
9131142627	130200000	9131142614	12/3/2013	1/3/2014	618	624	6	418015062
9131142627	130200000	9131142614	1/3/2014	2/4/2014	624	629	5	418015062
9131142627	130200000	9131142614	2/4/2014	3/4/2014	629	634	5	418015062
9131142627	130200000	9131142614	3/4/2014	4/2/2014	634	640	6	418015062
5942286704	130200000	5942286791	12/29/2011	2/28/2012	667	689	22	418015063
5942286704	130200000	5942286791	2/28/2012	4/25/2012	689	708	19	418015063
5942286704	130200000	5942286791	4/25/2012	6/22/2012	708	729	21	418015063
5942286704	130200000	5942286791	6/22/2012	8/21/2012	729	751	22	418015063
5942286704	130200000	5942286791	8/21/2012	10/17/2012	751	778	27	418015063
5942286704	130200000	5942286791	10/17/2012	12/17/2012	778	803	25	418015063
5942286704	130200000	5942286791	12/17/2012	2/4/2013	803	817	14	418015063
5942286704	130200000	5942286791	2/4/2013	3/4/2013	817	825	8	418015063
5942286704	130200000	5942286791	3/4/2013	4/2/2013	825	834	9	418015063
5942286704	130200000	5942286791	4/2/2013	5/2/2013	834	844	10	418015063

5942286704	130200000	5942286791	5/2/2013	6/4/2013	844	855	11	418015063
5942286704	130200000	5942286791	6/4/2013	7/2/2013	855	865	10	418015063
5942286704	130200000	5942286791	7/2/2013	8/2/2013	865	878	13	418015063
5942286704	130200000	5942286791	8/2/2013	9/4/2013	878	897	19	418015063
5942286704	130200000	5942286791	9/4/2013	10/2/2013	897	909	12	418015063
5942286704	130200000	5942286791	10/2/2013	11/4/2013	909	924	15	418015063
5942286704	130200000	5942286791	11/4/2013	12/3/2013	924	939	15	418015063
5942286704	130200000	5942286791	12/3/2013	1/3/2014	939	952	13	418015063
5942286704	130200000	5942286791	1/3/2014	2/4/2014	952	968	16	418015063
5942286704	130200000	5942286791	2/4/2014	3/4/2014	968	982	14	418015063
5942286704	130200000	5942286791	3/4/2014	4/2/2014	982	996	14	418015063
6947705641	130200000	6947705641	12/29/2011	2/28/2012	300	313	13	418015064
6947705641	130200000	6947705641	2/28/2012	4/25/2012	313	324	11	418015064
6947705641	130200000	6947705641	4/25/2012	6/22/2012	324	337	13	418015064
6947705641	130200000	6947705641	6/22/2012	8/21/2012	337	350	13	418015064
6947705641	130200000	6947705641	8/21/2012	10/17/2012	350	364	14	418015064
6947705641	130200000	6947705641	10/17/2012	12/17/2012	364	375	11	418015064
6947705641	130200000	6947705641	12/17/2012	2/4/2013	375	381	6	418015064
6947705641	130200000	6947705641	2/4/2013	3/4/2013	381	384	3	418015064
6947705641	130200000	6947705641	3/4/2013	4/2/2013	384	388	4	418015064
6947705641	130200000	6947705641	4/2/2013	5/2/2013	388	391	3	418015064
6947705641	130200000	6947705641	5/2/2013	6/4/2013	391	395	4	418015064
6947705641	130200000	6947705641	6/4/2013	7/2/2013	395	399	4	418015064
6947705641	130200000	6947705641	7/2/2013	8/2/2013	399	405	6	418015064
6947705641	130200000	6947705641	8/2/2013	9/4/2013	405	410	5	418015064
6947705641	130200000	6947705641	9/4/2013	10/2/2013	410	413	3	418015064
6947705641	130200000	6947705641	10/2/2013	11/4/2013	413	417	4	418015064
6947705641	130200000	6947705641	11/4/2013	12/3/2013	417	420	3	418015064
6947705641	130200000	6947705641	12/3/2013	1/3/2014	420	425	5	418015064
6947705641	130200000	6947705641	1/3/2014	2/4/2014	425	432	7	418015064
6947705641	130200000	6947705641	2/4/2014	3/4/2014	432	439	7	418015064
6947705641	130200000	6947705641	3/4/2014	4/2/2014	439	445	6	418015064
5658720279	130200000	5658720240	12/29/2011	2/28/2012	545	571	26	418015065
5658720279	130200000	5658720240	2/28/2012	4/25/2012	571	596	25	418015065
5658720279	130200000	5658720240	4/25/2012	6/22/2012	596	621	25	418015065
5658720279	130200000	5658720240	6/22/2012	8/21/2012	621	643	22	418015065
5658720279	130200000	5658720240	8/21/2012	10/17/2012	643	661	18	418015065
5658720279	130200000	5658720240	10/17/2012	12/17/2012	661	680	19	418015065
5658720279	130200000	5658720240	12/17/2012	2/4/2013	680	693	13	418015065
5658720279	130200000	5658720240	2/4/2013	3/4/2013	693	701	8	418015065
5658720279	130200000	5658720240	3/4/2013	4/2/2013	701	710	9	418015065
5658720279	130200000	5658720240	4/2/2013	5/2/2013	710	719	9	418015065
5658720279	130200000	5658720240	5/2/2013	6/4/2013	719	730	11	418015065
5658720279	130200000	5658720240	6/4/2013	7/2/2013	730	738	8	418015065
5658720279	130200000	5658720240	7/2/2013	8/2/2013	738	745	7	418015065
5658720279	130200000	5658720240	8/2/2013	9/4/2013	745	757	12	418015065
5658720279	130200000	5658720240	9/4/2013	10/2/2013	757	768	11	418015065

5658720279	130200000	5658720240	10/2/2013	11/4/2013	768	779	11	418015065
5658720279	130200000	5658720240	11/4/2013	12/3/2013	779	789	10	418015065
5658720279	130200000	5658720240	12/3/2013	1/3/2014	789	800	11	418015065
5658720279	130200000	5658720240	1/3/2014	2/4/2014	800	810	10	418015065
5658720279	130200000	5658720240	2/4/2014	3/4/2014	810	820	10	418015065
5658720279	130200000	5658720240	3/4/2014	4/2/2014	820	829	9	418015065
9208823037	130200000	9208823079	12/29/2011	2/28/2012	166	171	5	418015066
9208823037	130200000	9208823079	2/28/2012	4/25/2012	171	175	4	418015066
9208823037	130200000	9208823079	4/25/2012	6/22/2012	175	186	11	418015066
9208823037	130200000	9208823079	6/22/2012	8/21/2012	186	197	11	418015066
9208823037	130200000	9208823079	8/21/2012	10/17/2012	197	206	9	418015066
9208823037	130200000	9208823079	10/17/2012	12/17/2012	206	214	8	418015066
9208823037	130200000	9208823079	12/17/2012	2/4/2013	214	214	0	418015066
9208823037	130200000	9208823079	2/4/2013	3/4/2013	214	214	0	418015066
9208823037	130200000	9208823079	3/4/2013	4/2/2013	214	216	2	418015066
9208823037	130200000	9208823079	4/2/2013	5/2/2013	216	220	4	418015066
9208823037	130200000	9208823079	5/2/2013	6/4/2013	220	222	2	418015066
9208823037	130200000	9208823079	6/4/2013	7/2/2013	222	225	3	418015066
9208823037	130200000	9208823079	7/2/2013	8/2/2013	225	231	6	418015066
9208823037	130200000	9208823079	8/2/2013	9/4/2013	231	251	20	418015066
9208823037	130200000	9208823079	9/4/2013	10/2/2013	251	259	8	418015066
9208823037	130200000	9208823079	10/2/2013	11/4/2013	259	271	12	418015066
9208823037	130200000	9208823079	11/4/2013	12/3/2013	271	281	10	418015066
9208823037	130200000	9208823079	12/3/2013	1/3/2014	281	292	11	418015066
9208823037	130200000	9208823079	1/3/2014	2/4/2014	292	304	12	418015066
9208823037	130200000	9208823079	2/4/2014	3/4/2014	304	314	10	418015066
9208823037	130200000	9208823079	3/4/2014	4/2/2014	314	324	10	418015066
2552488308	130200000	2552488312	12/29/2011	2/28/2012	499	525	26	418015067
2552488308	130200000	2552488312	2/28/2012	4/25/2012	525	542	17	418015067
2552488308	130200000	2552488312	4/25/2012	6/22/2012	542	562	20	418015067
2552488308	130200000	2552488312	6/22/2012	8/21/2012	562	582	20	418015067
2552488308	130200000	2552488312	8/21/2012	10/17/2012	582	602	20	418015067
2552488308	130200000	2552488312	10/17/2012	12/4/2012	602	616	14	418015067
2552488308	130200000	2552488312	12/4/2012	2/4/2013	616	641	25	418015067
2552488308	130200000	2552488312	2/4/2013	3/4/2013	641	648	7	418015067
2552488308	130200000	2552488312	3/4/2013	4/2/2013	648	654	6	418015067
2552488308	130200000	2552488312	4/2/2013	5/2/2013	654	659	5	418015067
2552488308	130200000	2552488312	5/2/2013	6/4/2013	659	666	7	418015067
2552488308	130200000	2552488312	6/4/2013	7/2/2013	666	671	5	418015067
2552488308	130200000	2552488312	7/2/2013	8/2/2013	671	676	5	418015067
2552488308	130200000	2552488312	8/2/2013	9/4/2013	676	685	9	418015067
2552488308	130200000	2552488312	9/4/2013	10/2/2013	685	689	4	418015067
2552488308	130200000	2552488312	10/2/2013	11/4/2013	689	694	5	418015067
2552488308	130200000	2552488312	11/4/2013	12/3/2013	694	698	4	418015067
2552488308	130200000	2552488312	12/3/2013	1/3/2014	698	703	5	418015067
2552488308	130200000	2552488312	1/3/2014	2/4/2014	703	709	6	418015067
2552488308	130200000	2552488312	2/4/2014	3/4/2014	709	715	6	418015067

2552488308	130200000	2552488312	3/4/2014	3/10/2014	715	716	1	418015067
5387182367	130200000	5387182325	12/29/2011	2/28/2012	169	184	15	418015068
5387182367	130200000	5387182325	2/28/2012	4/25/2012	184	197	13	418015068
5387182367	130200000	5387182325	4/25/2012	6/22/2012	197	212	15	418015068
5387182367	130200000	5387182325	6/22/2012	6/28/2012	212	214.031	2	418015068
5387182367	130200000	5387182325	7/24/2012	8/21/2012	214.032	214	-0.032	418015068
5387182367	130200000	5387182325	8/21/2012	8/31/2012	214	215.038	1	418015068
5387182367	130200000	5387182325	8/31/2012	10/17/2012	215.038	221	6	418015068
5387182367	130200000	5387182325	10/17/2012	12/17/2012	221	228	7	418015068
5387182367	130200000	5387182325	12/17/2012	2/4/2013	228	235	7	418015068
5387182367	130200000	5387182325	2/4/2013	3/4/2013	235	239	4	418015068
5387182367	130200000	5387182325	3/4/2013	4/2/2013	239	242	3	418015068
5387182367	130200000	5387182325	4/2/2013	5/2/2013	242	247	5	418015068
5387182367	130200000	5387182325	5/2/2013	6/4/2013	247	249	2	418015068
5387182367	130200000	5387182325	6/4/2013	7/2/2013	249	252	3	418015068
5387182367	130200000	5387182325	7/2/2013	8/2/2013	252	256	4	418015068
5387182367	130200000	5387182325	8/2/2013	9/4/2013	256	259	3	418015068
5387182367	130200000	5387182325	9/4/2013	10/2/2013	259	262	3	418015068
5387182367	130200000	5387182325	10/2/2013	11/4/2013	262	265	3	418015068
5387182367	130200000	5387182325	11/4/2013	12/3/2013	265	269	4	418015068
5387182367	130200000	5387182325	12/3/2013	1/3/2014	269	272	3	418015068
5387182367	130200000	5387182325	1/3/2014	2/4/2014	272	275	3	418015068
5387182367	130200000	5387182325	2/4/2014	3/4/2014	275	279	4	418015068
5387182367	130200000	5387182325	3/4/2014	4/2/2014	279	282	3	418015068
2774272242	130200000	2774272298	12/29/2011	2/28/2012	251	264	13	418015069
2774272242	130200000	2774272298	2/28/2012	4/25/2012	264	277	13	418015069
2774272242	130200000	2774272298	4/25/2012	6/22/2012	277	288	11	418015069
2774272242	130200000	2774272298	6/22/2012	8/21/2012	288	297	9	418015069
2774272242	130200000	2774272298	8/21/2012	10/17/2012	297	305	8	418015069
2774272242	130200000	2774272298	10/17/2012	12/17/2012	305	314	9	418015069
2774272242	130200000	2774272298	12/17/2012	2/4/2013	314	319	5	418015069
2774272242	130200000	2774272298	2/4/2013	3/4/2013	319	324	5	418015069
2774272242	130200000	2774272298	3/4/2013	4/2/2013	324	327	3	418015069
2774272242	130200000	2774272298	4/2/2013	5/2/2013	327	335	8	418015069
2774272242	130200000	2774272298	5/2/2013	6/4/2013	335	339	4	418015069
2774272242	130200000	2774272298	6/4/2013	7/2/2013	339	343	4	418015069
2774272242	130200000	2774272298	7/2/2013	8/2/2013	343	348	5	418015069
2774272242	130200000	2774272298	8/2/2013	9/4/2013	348	353	5	418015069
2774272242	130200000	2774272298	9/4/2013	10/2/2013	353	357	4	418015069
2774272242	130200000	2774272298	10/2/2013	11/4/2013	357	361	4	418015069
2774272242	130200000	2774272298	11/4/2013	12/3/2013	361	364	3	418015069
2774272242	130200000	2774272298	12/3/2013	1/3/2014	364	367	3	418015069
2774272242	130200000	2774272298	1/3/2014	2/4/2014	367	370	3	418015069
2774272242	130200000	2774272298	2/4/2014	3/4/2014	370	373	3	418015069
2774272242	130200000	2774272298	3/4/2014	4/2/2014	373	375	2	418015069
5134056625	130200000	5134056630	12/29/2011	2/28/2012	571	596	25	418015070
5134056625	130200000	5134056630	2/28/2012	4/25/2012	596	619	23	418015070

5134056625	130200000	5134056630	4/25/2012	6/22/2012	619	648	29	418015070
5134056625	130200000	5134056630	6/22/2012	8/21/2012	648	680	32	418015070
5134056625	130200000	5134056630	8/21/2012	10/17/2012	680	712	32	418015070
5134056625	130200000	5134056630	10/17/2012	12/17/2012	712	740	28	418015070
5134056625	130200000	5134056630	12/17/2012	2/4/2013	740	767	27	418015070
5134056625	130200000	5134056630	2/4/2013	3/4/2013	767	781	14	418015070
5134056625	130200000	5134056630	3/4/2013	4/2/2013	781	792	11	418015070
5134056625	130200000	5134056630	4/2/2013	5/2/2013	792	801	9	418015070
5134056625	130200000	5134056630	5/2/2013	6/4/2013	801	814	13	418015070
5134056625	130200000	5134056630	6/4/2013	7/2/2013	814	825	11	418015070
5134056625	130200000	5134056630	7/2/2013	8/2/2013	825	842	17	418015070
5134056625	130200000	5134056630	8/2/2013	9/4/2013	842	859	17	418015070
5134056625	130200000	5134056630	9/4/2013	10/2/2013	859	870	11	418015070
5134056625	130200000	5134056630	10/2/2013	11/4/2013	870	879	9	418015070
5134056625	130200000	5134056630	11/4/2013	12/3/2013	879	885	6	418015070
5134056625	130200000	5134056630	12/3/2013	1/3/2014	885	895	10	418015070
5134056625	130200000	5134056630	1/3/2014	2/4/2014	895	901	6	418015070
5134056625	130200000	5134056630	2/4/2014	3/4/2014	901	907	6	418015070
5134056625	130200000	5134056630	3/4/2014	4/2/2014	907	913	6	418015070
1617214048	130200000	1617214033	12/29/2011	2/28/2012	658	683	25	418015071
1617214048	130200000	1617214033	2/28/2012	4/25/2012	683	708	25	418015071
1617214048	130200000	1617214033	4/25/2012	6/22/2012	708	738	30	418015071
1617214048	130200000	1617214033	6/22/2012	8/21/2012	738	766	28	418015071
1617214048	130200000	1617214033	8/21/2012	10/17/2012	766	788	22	418015071
1617214048	130200000	1617214033	10/17/2012	12/17/2012	788	813	25	418015071
1617214048	130200000	1617214033	12/17/2012	2/4/2013	813	831	18	418015071
1617214048	130200000	1617214033	2/4/2013	3/4/2013	831	842	11	418015071
1617214048	130200000	1617214033	3/4/2013	4/2/2013	842	855	13	418015071
1617214048	130200000	1617214033	4/2/2013	5/2/2013	855	870	15	418015071
1617214048	130200000	1617214033	5/2/2013	6/4/2013	870	884	14	418015071
1617214048	130200000	1617214033	6/4/2013	7/2/2013	884	898	14	418015071
1617214048	130200000	1617214033	7/2/2013	8/2/2013	898	908	10	418015071
1617214048	130200000	1617214033	8/2/2013	9/4/2013	908	916	8	418015071
1617214048	130200000	1617214033	9/4/2013	10/2/2013	916	925	9	418015071
1617214048	130200000	1617214033	10/2/2013	11/4/2013	925	937	12	418015071
1617214048	130200000	1617214033	11/4/2013	12/3/2013	937	943	6	418015071
1617214048	130200000	1617214033	12/3/2013	1/3/2014	943	948	5	418015071
1617214048	130200000	1617214033	1/3/2014	2/4/2014	948	955	7	418015071
1617214048	130200000	1617214033	2/4/2014	3/4/2014	955	962	7	418015071
1617214048	130200000	1617214033	3/4/2014	4/2/2014	962	968	6	418015071
7846397104	130200000	7846397171	12/29/2011	2/28/2012	255	264	9	418015072
7846397104	130200000	7846397171	2/28/2012	4/25/2012	264	274	10	418015072
7846397104	130200000	7846397171	4/25/2012	6/22/2012	274	284	10	418015072
7846397104	130200000	7846397171	6/22/2012	8/21/2012	284	293	9	418015072
7846397104	130200000	7846397171	8/21/2012	10/17/2012	293	300	7	418015072
7846397104	130200000	7846397171	10/17/2012	12/17/2012	300	309	9	418015072
7846397104	130200000	7846397171	12/17/2012	2/4/2013	309	317	8	418015072

7846397104	130200000	7846397171	2/4/2013	3/4/2013	317	321	4	418015072
7846397104	130200000	7846397171	3/4/2013	4/2/2013	321	325	4	418015072
7846397104	130200000	7846397171	4/2/2013	5/2/2013	325	330	5	418015072
7846397104	130200000	7846397171	5/2/2013	6/4/2013	330	336	6	418015072
7846397104	130200000	7846397171	6/4/2013	7/2/2013	336	340	4	418015072
7846397104	130200000	7846397171	7/2/2013	8/2/2013	340	344	4	418015072
7846397104	130200000	7846397171	8/2/2013	9/4/2013	344	349	5	418015072
7846397104	130200000	7846397171	9/4/2013	10/2/2013	349	352	3	418015072
7846397104	130200000	7846397171	10/2/2013	11/4/2013	352	357	5	418015072
7846397104	130200000	7846397171	11/4/2013	12/3/2013	357	361	4	418015072
7846397104	130200000	7846397171	12/3/2013	1/3/2014	361	365	4	418015072
7846397104	130200000	7846397171	1/3/2014	2/4/2014	365	370	5	418015072
7846397104	130200000	7846397171	2/4/2014	3/4/2014	370	375	5	418015072
7846397104	130200000	7846397171	3/4/2014	4/2/2014	375	379	4	418015072
0220701154	130200000	0220701163	12/29/2011	2/28/2012	285	298	13	418015073
0220701154	130200000	0220701163	2/28/2012	4/25/2012	298	308	10	418015073
0220701154	130200000	0220701163	4/25/2012	6/22/2012	308	317	9	418015073
0220701154	130200000	0220701163	6/22/2012	8/21/2012	317	327	10	418015073
0220701154	130200000	0220701163	8/21/2012	10/17/2012	327	335	8	418015073
0220701154	130200000	0220701163	10/17/2012	12/17/2012	335	344	9	418015073
0220701154	130200000	0220701163	12/17/2012	2/4/2013	344	352	8	418015073
0220701154	130200000	0220701163	2/4/2013	3/4/2013	352	355	3	418015073
0220701154	130200000	0220701163	3/4/2013	4/2/2013	355	359	4	418015073
0220701154	130200000	0220701163	4/2/2013	5/2/2013	359	363	4	418015073
0220701154	130200000	0220701163	5/2/2013	6/4/2013	363	368	5	418015073
0220701154	130200000	0220701163	6/4/2013	7/2/2013	368	372	4	418015073
0220701154	130200000	0220701163	7/2/2013	8/2/2013	372	377	5	418015073
0220701154	130200000	0220701163	8/2/2013	9/4/2013	377	382	5	418015073
0220701154	130200000	0220701163	9/4/2013	10/2/2013	382	386	4	418015073
0220701154	130200000	0220701163	10/2/2013	11/4/2013	386	391	5	418015073
0220701154	130200000	0220701163	11/4/2013	12/3/2013	391	396	5	418015073
0220701154	130200000	0220701163	12/3/2013	1/3/2014	396	400	4	418015073
0220701154	130200000	0220701163	1/3/2014	2/4/2014	400	405	5	418015073
0220701154	130200000	0220701163	2/4/2014	3/4/2014	405	409	4	418015073
0220701154	130200000	0220701163	3/4/2014	4/2/2014	409	412	3	418015073
4010276006	130200000	4010276080	12/29/2011	2/28/2012	322	340	18	418015074
4010276006	130200000	4010276080	2/28/2012	4/25/2012	340	356	16	418015074
4010276006	130200000	4010276080	4/25/2012	6/22/2012	356	371	15	418015074
4010276006	130200000	4010276080	6/22/2012	8/21/2012	371	383	12	418015074
4010276006	130200000	4010276080	8/21/2012	10/17/2012	383	399	16	418015074
4010276006	130200000	4010276080	10/17/2012	12/17/2012	399	411	12	418015074
4010276006	130200000	4010276080	12/17/2012	2/4/2013	411	423	12	418015074
4010276006	130200000	4010276080	2/4/2013	3/4/2013	423	429	6	418015074
4010276006	130200000	4010276080	3/4/2013	4/2/2013	429	433	4	418015074
4010276006	130200000	4010276080	4/2/2013	5/2/2013	433	439	6	418015074
4010276006	130200000	4010276080	5/2/2013	6/4/2013	439	445	6	418015074
4010276006	130200000	4010276080	6/4/2013	7/2/2013	445	448	3	418015074

4010276006	130200000	4010276080	7/2/2013	8/2/2013	448	459	11	418015074
4010276006	130200000	4010276080	8/2/2013	9/4/2013	459	465	6	418015074
4010276006	130200000	4010276080	9/4/2013	10/2/2013	465	471	6	418015074
4010276006	130200000	4010276080	10/2/2013	11/4/2013	471	479	8	418015074
4010276006	130200000	4010276080	11/4/2013	12/3/2013	479	489	10	418015074
4010276006	130200000	4010276080	12/3/2013	1/3/2014	489	497	8	418015074
4010276006	130200000	4010276080	1/3/2014	2/4/2014	497	506	9	418015074
4010276006	130200000	4010276080	2/4/2014	3/4/2014	506	516	10	418015074
4010276006	130200000	4010276080	3/4/2014	4/2/2014	516	526	10	418015074
7112652434	130200000	7112652481	12/29/2011	2/28/2012	259	268	9	418015075
7112652434	130200000	7112652481	2/28/2012	4/25/2012	268	276	8	418015075
7112652434	130200000	7112652481	4/25/2012	6/22/2012	276	286	10	418015075
7112652434	130200000	7112652481	6/22/2012	8/21/2012	286	295	9	418015075
7112652434	130200000	7112652481	8/21/2012	10/17/2012	295	307	12	418015075
7112652434	130200000	7112652481	10/17/2012	12/17/2012	307	314	7	418015075
7112652434	130200000	7112652481	12/17/2012	2/4/2013	314	319	5	418015075
7112652434	130200000	7112652481	2/4/2013	3/4/2013	319	322	3	418015075
7112652434	130200000	7112652481	3/4/2013	4/2/2013	322	325	3	418015075
7112652434	130200000	7112652481	4/2/2013	5/2/2013	325	327	2	418015075
7112652434	130200000	7112652481	5/2/2013	6/4/2013	327	333	6	418015075
7112652434	130200000	7112652481	6/4/2013	7/2/2013	333	336	3	418015075
7112652434	130200000	7112652481	7/2/2013	8/2/2013	336	339	3	418015075
7112652434	130200000	7112652481	8/2/2013	9/4/2013	339	344	5	418015075
7112652434	130200000	7112652481	9/4/2013	10/2/2013	344	351	7	418015075
7112652434	130200000	7112652481	10/2/2013	11/4/2013	351	358	7	418015075
7112652434	130200000	7112652481	11/4/2013	12/3/2013	358	363	5	418015075
7112652434	130200000	7112652481	12/3/2013	1/3/2014	363	368	5	418015075
7112652434	130200000	7112652481	1/3/2014	2/4/2014	368	372	4	418015075
7112652434	130200000	7112652481	2/4/2014	3/4/2014	372	376	4	418015075
7112652434	130200000	7112652481	3/4/2014	4/2/2014	376	382	6	418015075
5323399779	130200000	5323399719	12/29/2011	2/28/2012	426	451	25	418015076
5323399779	130200000	5323399719	2/28/2012	4/25/2012	451	475	24	418015076
5323399779	130200000	5323399719	4/25/2012	6/22/2012	475	514	39	418015076
5323399779	130200000	5323399719	6/22/2012	8/21/2012	514	531	17	418015076
5323399779	130200000	5323399719	8/21/2012	10/17/2012	531	549	18	418015076
5323399779	130200000	5323399719	10/17/2012	12/17/2012	549	571	22	418015076
5323399779	130200000	5323399719	12/17/2012	2/4/2013	571	586	15	418015076
5323399779	130200000	5323399719	2/4/2013	3/4/2013	586	592	6	418015076
5323399779	130200000	5323399719	3/4/2013	4/2/2013	592	600	8	418015076
5323399779	130200000	5323399719	4/2/2013	5/2/2013	600	610	10	418015076
5323399779	130200000	5323399719	5/2/2013	6/4/2013	610	620	10	418015076
5323399779	130200000	5323399719	6/4/2013	7/2/2013	620	627	7	418015076
5323399779	130200000	5323399719	7/2/2013	8/2/2013	627	638	11	418015076
5323399779	130200000	5323399719	8/2/2013	9/4/2013	638	656	18	418015076
5323399779	130200000	5323399719	9/4/2013	10/2/2013	656	668	12	418015076
5323399779	130200000	5323399719	10/2/2013	11/4/2013	668	676	8	418015076
5323399779	130200000	5323399719	11/4/2013	12/3/2013	676	681	5	418015076

5323399779	130200000	5323399719	12/3/2013	1/3/2014	681	687	6	418015076
5323399779	130200000	5323399719	1/3/2014	2/4/2014	687	694	7	418015076
5323399779	130200000	5323399719	2/4/2014	3/4/2014	694	698	4	418015076
5323399779	130200000	5323399719	3/4/2014	4/2/2014	698	702	4	418015076
4633110767	130200000	4633110704	12/29/2011	2/28/2012	402	415	13	418015077
4633110767	130200000	4633110704	2/28/2012	4/25/2012	415	426	11	418015077
4633110767	130200000	4633110704	4/25/2012	6/22/2012	426	437	11	418015077
4633110767	130200000	4633110704	6/22/2012	8/21/2012	437	449	12	418015077
4633110767	130200000	4633110704	8/21/2012	10/17/2012	449	460	11	418015077
4633110767	130200000	4633110704	10/17/2012	12/17/2012	460	472	12	418015077
4633110767	130200000	4633110704	12/17/2012	2/4/2013	472	482	10	418015077
4633110767	130200000	4633110704	2/4/2013	3/4/2013	482	487	5	418015077
4633110767	130200000	4633110704	3/4/2013	4/2/2013	487	493	6	418015077
4633110767	130200000	4633110704	4/2/2013	5/2/2013	493	499	6	418015077
4633110767	130200000	4633110704	5/2/2013	6/4/2013	499	506	7	418015077
4633110767	130200000	4633110704	6/4/2013	7/2/2013	506	512	6	418015077
4633110767	130200000	4633110704	7/2/2013	8/2/2013	512	518	6	418015077
4633110767	130200000	4633110704	8/2/2013	9/4/2013	518	525	7	418015077
4633110767	130200000	4633110704	9/4/2013	10/2/2013	525	531	6	418015077
4633110767	130200000	4633110704	10/2/2013	11/4/2013	531	539	8	418015077
4633110767	130200000	4633110704	11/4/2013	12/3/2013	539	545	6	418015077
4633110767	130200000	4633110704	12/3/2013	1/3/2014	545	550	5	418015077
4633110767	130200000	4633110704	1/3/2014	2/4/2014	550	556	6	418015077
4633110767	130200000	4633110704	2/4/2014	3/4/2014	556	561	5	418015077
4633110767	130200000	4633110704	3/4/2014	4/2/2014	561	566	5	418015077
3605516252	130200000	3605516240	12/29/2011	2/28/2012	704	741	37	418015078
3605516252	130200000	3605516240	2/28/2012	4/25/2012	741	771	30	418015078
3605516252	130200000	3605516240	4/25/2012	6/22/2012	771	804	33	418015078
3605516252	130200000	3605516240	6/22/2012	8/21/2012	804	840	36	418015078
3605516252	130200000	3605516240	8/21/2012	10/17/2012	840	880	40	418015078
3605516252	130200000	3605516240	10/17/2012	12/17/2012	880	914	34	418015078
3605516252	130200000	3605516240	12/17/2012	2/4/2013	914	940	26	418015078
3605516252	130200000	3605516240	2/4/2013	3/4/2013	940	956	16	418015078
3605516252	130200000	3605516240	3/4/2013	4/2/2013	956	973	17	418015078
3605516252	130200000	3605516240	4/2/2013	5/2/2013	973	990	17	418015078
3605516252	130200000	3605516240	5/2/2013	6/4/2013	990	1008	18	418015078
3605516252	130200000	3605516240	6/4/2013	7/2/2013	1008	1021	13	418015078
3605516252	130200000	3605516240	7/2/2013	8/2/2013	1021	1039	18	418015078
3605516252	130200000	3605516240	8/2/2013	9/4/2013	1039	1057	18	418015078
3605516252	130200000	3605516240	9/4/2013	10/2/2013	1057	1071	14	418015078
3605516252	130200000	3605516240	10/2/2013	11/4/2013	1071	1087	16	418015078
3605516252	130200000	3605516240	11/4/2013	12/3/2013	1087	1101	14	418015078
3605516252	130200000	3605516240	12/3/2013	1/3/2014	1101	1117	16	418015078
3605516252	130200000	3605516240	1/3/2014	2/4/2014	1117	1134	17	418015078
3605516252	130200000	3605516240	2/4/2014	3/4/2014	1134	1153	19	418015078
3605516252	130200000	3605516240	3/4/2014	4/2/2014	1153	1168	15	418015078
5280444404	130200000	5280444481	12/29/2011	2/28/2012	428	447	19	418015079

5280444404	130200000	5280444481	2/28/2012	4/25/2012	447	463	16	418015079
5280444404	130200000	5280444481	4/25/2012	6/22/2012	463	482	19	418015079
5280444404	130200000	5280444481	6/22/2012	8/21/2012	482	503	21	418015079
5280444404	130200000	5280444481	8/21/2012	10/17/2012	503	524	21	418015079
5280444404	130200000	5280444481	10/17/2012	12/17/2012	524	543	19	418015079
5280444404	130200000	5280444481	12/17/2012	2/4/2013	543	560	17	418015079
5280444404	130200000	5280444481	2/4/2013	3/4/2013	560	569	9	418015079
5280444404	130200000	5280444481	3/4/2013	4/2/2013	569	578	9	418015079
5280444404	130200000	5280444481	4/2/2013	5/2/2013	578	588	10	418015079
5280444404	130200000	5280444481	5/2/2013	6/4/2013	588	600	12	418015079
5280444404	130200000	5280444481	6/4/2013	7/2/2013	600	609	9	418015079
5280444404	130200000	5280444481	7/2/2013	8/2/2013	609	621	12	418015079
5280444404	130200000	5280444481	8/2/2013	9/4/2013	621	633	12	418015079
5280444404	130200000	5280444481	9/4/2013	10/2/2013	633	643	10	418015079
5280444404	130200000	5280444481	10/2/2013	11/4/2013	643	654	11	418015079
5280444404	130200000	5280444481	11/4/2013	12/3/2013	654	663	9	418015079
5280444404	130200000	5280444481	12/3/2013	1/3/2014	663	673	10	418015079
5280444404	130200000	5280444481	1/3/2014	2/4/2014	673	682	9	418015079
5280444404	130200000	5280444481	2/4/2014	3/4/2014	682	690	8	418015079
5280444404	130200000	5280444481	3/4/2014	4/2/2014	690	699	9	418015079
1854201945	130200000	1854201904	12/29/2011	2/28/2012	373	385	12	418015080
1854201945	130200000	1854201904	2/28/2012	4/25/2012	385	398	13	418015080
1854201945	130200000	1854201904	4/25/2012	6/22/2012	398	412	14	418015080
1854201945	130200000	1854201904	6/22/2012	8/21/2012	412	431	19	418015080
1854201945	130200000	1854201904	8/21/2012	10/17/2012	431	446	15	418015080
1854201945	130200000	1854201904	10/17/2012	12/17/2012	446	460	14	418015080
1854201945	130200000	1854201904	12/17/2012	2/4/2013	460	471	11	418015080
1854201945	130200000	1854201904	2/4/2013	3/4/2013	471	478	7	418015080
1854201945	130200000	1854201904	3/4/2013	4/2/2013	478	484	6	418015080
1854201945	130200000	1854201904	4/2/2013	5/2/2013	484	489	5	418015080
1854201945	130200000	1854201904	5/2/2013	6/4/2013	489	497	8	418015080
1854201945	130200000	1854201904	6/4/2013	7/2/2013	497	506	9	418015080
1854201945	130200000	1854201904	7/2/2013	8/2/2013	506	517	11	418015080
1854201945	130200000	1854201904	8/2/2013	9/4/2013	517	529	12	418015080
1854201945	130200000	1854201904	9/4/2013	10/2/2013	529	539	10	418015080
1854201945	130200000	1854201904	10/2/2013	11/4/2013	539	549	10	418015080
1854201945	130200000	1854201904	11/4/2013	12/3/2013	549	555	6	418015080
1854201945	130200000	1854201904	12/3/2013	1/3/2014	555	561	6	418015080
1854201945	130200000	1854201904	1/3/2014	2/4/2014	561	568	7	418015080
1854201945	130200000	1854201904	2/4/2014	3/4/2014	568	573	5	418015080
1854201945	130200000	1854201904	3/4/2014	4/2/2014	573	582	9	418015080
1707047098	130200000	1707047090	12/29/2011	2/28/2012	306	321	15	418015081
1707047098	130200000	1707047090	2/28/2012	4/25/2012	321	331	10	418015081
1707047098	130200000	1707047090	4/25/2012	6/22/2012	331	346	15	418015081
1707047098	130200000	1707047090	6/22/2012	8/21/2012	346	365	19	418015081
1707047098	130200000	1707047090	8/21/2012	10/17/2012	365	385	20	418015081
1707047098	130200000	1707047090	10/17/2012	12/17/2012	385	396	11	418015081

1707047098	130200000	1707047090	12/17/2012	2/4/2013	396	404	8	418015081
1707047098	130200000	1707047090	2/4/2013	3/4/2013	404	409	5	418015081
1707047098	130200000	1707047090	3/4/2013	4/2/2013	409	415	6	418015081
1707047098	130200000	1707047090	4/2/2013	5/2/2013	415	419	4	418015081
1707047098	130200000	1707047090	5/2/2013	6/4/2013	419	437	18	418015081
1707047098	130200000	1707047090	6/4/2013	7/2/2013	437	448	11	418015081
1707047098	130200000	1707047090	7/2/2013	8/2/2013	448	462	14	418015081
1707047098	130200000	1707047090	8/2/2013	9/4/2013	462	476	14	418015081
1707047098	130200000	1707047090	9/4/2013	10/2/2013	476	484	8	418015081
1707047098	130200000	1707047090	10/2/2013	11/4/2013	484	491	7	418015081
1707047098	130200000	1707047090	11/4/2013	12/3/2013	491	494	3	418015081
1707047098	130200000	1707047090	12/3/2013	1/3/2014	494	499	5	418015081
1707047098	130200000	1707047090	1/3/2014	2/4/2014	499	505	6	418015081
1707047098	130200000	1707047090	2/4/2014	3/4/2014	505	509	4	418015081
1707047098	130200000	1707047090	3/4/2014	4/2/2014	509	516	7	418015081
7293581418	130200000	7293581482	12/29/2011	2/28/2012	354	372	18	418015082
7293581418	130200000	7293581482	2/28/2012	4/25/2012	372	383	11	418015082
7293581418	130200000	7293581482	4/25/2012	6/22/2012	383	395	12	418015082
7293581418	130200000	7293581482	6/22/2012	8/21/2012	395	415	20	418015082
7293581418	130200000	7293581482	8/21/2012	10/17/2012	415	429	14	418015082
7293581418	130200000	7293581482	10/17/2012	12/17/2012	429	451	22	418015082
7293581418	130200000	7293581482	12/17/2012	2/4/2013	451	469	18	418015082
7293581418	130200000	7293581482	2/4/2013	3/4/2013	469	479	10	418015082
7293581418	130200000	7293581482	3/4/2013	4/2/2013	479	490	11	418015082
7293581418	130200000	7293581482	4/2/2013	5/2/2013	490	502	12	418015082
7293581418	130200000	7293581482	5/2/2013	6/4/2013	502	515	13	418015082
7293581418	130200000	7293581482	6/4/2013	7/2/2013	515	525	10	418015082
7293581418	130200000	7293581482	7/2/2013	8/2/2013	525	537	12	418015082
7293581418	130200000	7293581482	8/2/2013	9/4/2013	537	550	13	418015082
7293581418	130200000	7293581482	9/4/2013	10/2/2013	550	561	11	418015082
7293581418	130200000	7293581482	10/2/2013	11/4/2013	561	576	15	418015082
7293581418	130200000	7293581482	11/4/2013	12/3/2013	576	591	15	418015082
7293581418	130200000	7293581482	12/3/2013	1/3/2014	591	604	13	418015082
7293581418	130200000	7293581482	1/3/2014	2/4/2014	604	616	12	418015082
7293581418	130200000	7293581482	2/4/2014	3/4/2014	616	625	9	418015082
7293581418	130200000	7293581482	3/4/2014	4/2/2014	625	636	11	418015082
5796977761	130200000	5796977746	12/29/2011	2/28/2012	177	181	4	418015083
5796977761	130200000	5796977746	2/28/2012	4/25/2012	181	184	3	418015083
5796977761	130200000	5796977746	4/25/2012	6/22/2012	184	187	3	418015083
5796977761	130200000	5796977746	6/22/2012	8/21/2012	187	191	4	418015083
5796977761	130200000	5796977746	8/21/2012	10/17/2012	191	194	3	418015083
5796977761	130200000	5796977746	10/17/2012	12/17/2012	194	198	4	418015083
5796977761	130200000	5796977746	12/17/2012	2/4/2013	198	201	3	418015083
5796977761	130200000	5796977746	2/4/2013	3/4/2013	201	202	1	418015083
5796977761	130200000	5796977746	3/4/2013	4/2/2013	202	204	2	418015083
5796977761	130200000	5796977746	4/2/2013	5/2/2013	204	206	2	418015083
5796977761	130200000	5796977746	5/2/2013	6/4/2013	206	207	1	418015083

5796977761	130200000	5796977746	6/4/2013	7/2/2013	207	209	2	418015083
5796977761	130200000	5796977746	7/2/2013	8/2/2013	209	210	1	418015083
5796977761	130200000	5796977746	8/2/2013	9/4/2013	210	212	2	418015083
5796977761	130200000	5796977746	9/4/2013	10/2/2013	212	214	2	418015083
5796977761	130200000	5796977746	10/2/2013	11/4/2013	214	216	2	418015083
5796977761	130200000	5796977746	11/4/2013	12/3/2013	216	218	2	418015083
5796977761	130200000	5796977746	12/3/2013	1/3/2014	218	220	2	418015083
5796977761	130200000	5796977746	1/3/2014	2/4/2014	220	221	1	418015083
5796977761	130200000	5796977746	2/4/2014	3/4/2014	221	222	1	418015083
5796977761	130200000	5796977746	3/4/2014	4/2/2014	222	223	1	418015083
8077465786	130200000	8077465769	12/29/2011	2/28/2012	441	451	10	418015084
8077465786	130200000	8077465769	2/28/2012	4/25/2012	451	463	12	418015084
8077465786	130200000	8077465769	4/25/2012	6/22/2012	463	474	11	418015084
8077465786	130200000	8077465769	6/22/2012	8/21/2012	474	486	12	418015084
8077465786	130200000	8077465769	8/21/2012	10/17/2012	486	495	9	418015084
8077465786	130200000	8077465769	10/17/2012	12/17/2012	495	504	9	418015084
8077465786	130200000	8077465769	12/17/2012	2/4/2013	504	511	7	418015084
8077465786	130200000	8077465769	2/4/2013	3/4/2013	511	516	5	418015084
8077465786	130200000	8077465769	3/4/2013	4/2/2013	516	522	6	418015084
8077465786	130200000	8077465769	4/2/2013	5/2/2013	522	527	5	418015084
8077465786	130200000	8077465769	5/2/2013	6/4/2013	527	534	7	418015084
8077465786	130200000	8077465769	6/4/2013	7/2/2013	534	542	8	418015084
8077465786	130200000	8077465769	7/2/2013	8/2/2013	542	550	8	418015084
8077465786	130200000	8077465769	8/2/2013	9/4/2013	550	560	10	418015084
8077465786	130200000	8077465769	9/4/2013	10/2/2013	560	570	10	418015084
8077465786	130200000	8077465769	10/2/2013	11/4/2013	570	579	9	418015084
8077465786	130200000	8077465769	11/4/2013	12/3/2013	579	586	7	418015084
8077465786	130200000	8077465769	12/3/2013	1/3/2014	586	594	8	418015084
8077465786	130200000	8077465769	1/3/2014	2/4/2014	594	601	7	418015084
8077465786	130200000	8077465769	2/4/2014	3/4/2014	601	607	6	418015084
8077465786	130200000	8077465769	3/4/2014	4/2/2014	607	614	7	418015084
3368236715	130200000	3368236723	12/29/2011	2/28/2012	672	683	11	418015085
3368236715	130200000	3368236723	2/28/2012	4/25/2012	683	696	13	418015085
3368236715	130200000	3368236723	4/25/2012	6/22/2012	696	707	11	418015085
3368236715	130200000	3368236723	6/22/2012	8/21/2012	707	716	9	418015085
3368236715	130200000	3368236723	8/21/2012	10/17/2012	716	724	8	418015085
3368236715	130200000	3368236723	10/17/2012	12/17/2012	724	734	10	418015085
3368236715	130200000	3368236723	12/17/2012	2/4/2013	734	741	7	418015085
3368236715	130200000	3368236723	2/4/2013	3/4/2013	741	749	8	418015085
3368236715	130200000	3368236723	3/4/2013	4/2/2013	749	753	4	418015085
3368236715	130200000	3368236723	4/2/2013	5/2/2013	753	757	4	418015085
3368236715	130200000	3368236723	5/2/2013	6/4/2013	757	763	6	418015085
3368236715	130200000	3368236723	6/4/2013	7/2/2013	763	767	4	418015085
3368236715	130200000	3368236723	7/2/2013	8/2/2013	767	772	5	418015085
3368236715	130200000	3368236723	8/2/2013	9/4/2013	772	777	5	418015085
3368236715	130200000	3368236723	9/4/2013	10/2/2013	777	781	4	418015085
3368236715	130200000	3368236723	10/2/2013	11/4/2013	781	792	11	418015085

3368236715	130200000	3368236723	11/4/2013	12/3/2013	792	804	12	418015085
3368236715	130200000	3368236723	12/3/2013	1/3/2014	804	810	6	418015085
3368236715	130200000	3368236723	1/3/2014	2/4/2014	810	815	5	418015085
3368236715	130200000	3368236723	2/4/2014	3/4/2014	815	819	4	418015085
3368236715	130200000	3368236723	3/4/2014	4/2/2014	819	823	4	418015085
2116000798	130200000	2116000797	12/29/2011	2/28/2012	335	353	18	418015086
2116000798	130200000	2116000797	2/28/2012	4/25/2012	353	369	16	418015086
2116000798	130200000	2116000797	4/25/2012	6/22/2012	369	387	18	418015086
2116000798	130200000	2116000797	6/22/2012	8/21/2012	387	411	24	418015086
2116000798	130200000	2116000797	8/21/2012	10/17/2012	411	432	21	418015086
2116000798	130200000	2116000797	10/17/2012	12/17/2012	432	449	17	418015086
2116000798	130200000	2116000797	12/17/2012	2/4/2013	449	463	14	418015086
2116000798	130200000	2116000797	2/4/2013	3/4/2013	463	473	10	418015086
2116000798	130200000	2116000797	3/4/2013	4/2/2013	473	483	10	418015086
2116000798	130200000	2116000797	4/2/2013	5/2/2013	483	492	9	418015086
2116000798	130200000	2116000797	5/2/2013	6/4/2013	492	503	11	418015086
2116000798	130200000	2116000797	6/4/2013	7/2/2013	503	512	9	418015086
2116000798	130200000	2116000797	7/2/2013	8/2/2013	512	524	12	418015086
2116000798	130200000	2116000797	8/2/2013	9/4/2013	524	531	7	418015086
2116000798	130200000	2116000797	9/4/2013	10/2/2013	531	537	6	418015086
2116000798	130200000	2116000797	10/2/2013	11/4/2013	537	544	7	418015086
2116000798	130200000	2116000797	11/4/2013	12/3/2013	544	549	5	418015086
2116000798	130200000	2116000797	12/3/2013	1/3/2014	549	555	6	418015086
2116000798	130200000	2116000797	1/3/2014	2/4/2014	555	561	6	418015086
2116000798	130200000	2116000797	2/4/2014	3/4/2014	561	566	5	418015086
2116000798	130200000	2116000797	3/4/2014	4/2/2014	566	572	6	418015086
3257693234	130200000	3257693201	12/29/2011	2/28/2012	217	225	8	418015087
3257693234	130200000	3257693201	2/28/2012	4/25/2012	225	234	9	418015087
3257693234	130200000	3257693201	4/25/2012	6/22/2012	234	249	15	418015087
3257693234	130200000	3257693201	6/22/2012	8/21/2012	249	264	15	418015087
3257693234	130200000	3257693201	8/21/2012	10/17/2012	264	277	13	418015087
3257693234	130200000	3257693201	10/17/2012	12/17/2012	277	282	5	418015087
3257693234	130200000	3257693201	12/17/2012	2/4/2013	282	287	5	418015087
3257693234	130200000	3257693201	2/4/2013	3/4/2013	287	291	4	418015087
3257693234	130200000	3257693201	3/4/2013	4/2/2013	291	294	3	418015087
3257693234	130200000	3257693201	4/2/2013	5/2/2013	294	298	4	418015087
3257693234	130200000	3257693201	5/2/2013	6/4/2013	298	302	4	418015087
3257693234	130200000	3257693201	6/4/2013	7/2/2013	302	306	4	418015087
3257693234	130200000	3257693201	7/2/2013	8/2/2013	306	311	5	418015087
3257693234	130200000	3257693201	8/2/2013	9/4/2013	311	316	5	418015087
3257693234	130200000	3257693201	9/4/2013	10/2/2013	316	320	4	418015087
3257693234	130200000	3257693201	10/2/2013	11/4/2013	320	324	4	418015087
3257693234	130200000	3257693201	11/4/2013	12/3/2013	324	328	4	418015087
3257693234	130200000	3257693201	12/3/2013	1/3/2014	328	331	3	418015087
3257693234	130200000	3257693201	1/3/2014	2/4/2014	331	334	3	418015087
3257693234	130200000	3257693201	2/4/2014	3/4/2014	334	337	3	418015087
3257693234	130200000	3257693201	3/4/2014	4/2/2014	337	340	3	418015087

6276657220	130200000	6276657277	12/29/2011	2/28/2012	415	434	19	418015088
6276657220	130200000	6276657277	2/28/2012	4/25/2012	434	452	18	418015088
6276657220	130200000	6276657277	4/25/2012	6/22/2012	452	489	37	418015088
6276657220	130200000	6276657277	6/22/2012	8/21/2012	489	515	26	418015088
6276657220	130200000	6276657277	8/21/2012	10/17/2012	515	538	23	418015088
6276657220	130200000	6276657277	10/17/2012	12/17/2012	538	574	36	418015088
6276657220	130200000	6276657277	12/17/2012	2/4/2013	574	588	14	418015088
6276657220	130200000	6276657277	2/4/2013	3/4/2013	588	597	9	418015088
6276657220	130200000	6276657277	3/4/2013	4/2/2013	597	608	11	418015088
6276657220	130200000	6276657277	4/2/2013	5/2/2013	608	622	14	418015088
6276657220	130200000	6276657277	5/2/2013	6/4/2013	622	641	19	418015088
6276657220	130200000	6276657277	6/4/2013	7/2/2013	641	650	9	418015088
6276657220	130200000	6276657277	7/2/2013	8/2/2013	650	663	13	418015088
6276657220	130200000	6276657277	8/2/2013	9/4/2013	663	676	13	418015088
6276657220	130200000	6276657277	9/4/2013	10/2/2013	676	686	10	418015088
6276657220	130200000	6276657277	10/2/2013	11/4/2013	686	697	11	418015088
6276657220	130200000	6276657277	11/4/2013	12/3/2013	697	717	20	418015088
6276657220	130200000	6276657277	12/3/2013	1/3/2014	717	727	10	418015088
6276657220	130200000	6276657277	1/3/2014	2/4/2014	727	738	11	418015088
6276657220	130200000	6276657277	2/4/2014	3/4/2014	738	750	12	418015088
6276657220	130200000	6276657277	3/4/2014	4/2/2014	750	770	20	418015088
1107397569	130200000	1107397529	12/29/2011	2/28/2012	539	556	17	418015089
1107397569	130200000	1107397529	2/28/2012	4/25/2012	556	571	15	418015089
1107397569	130200000	1107397529	4/25/2012	6/22/2012	571	588	17	418015089
1107397569	130200000	1107397529	6/22/2012	8/21/2012	588	604	16	418015089
1107397569	130200000	1107397529	8/21/2012	10/17/2012	604	620	16	418015089
1107397569	130200000	1107397529	10/17/2012	12/17/2012	620	636	16	418015089
1107397569	130200000	1107397529	12/17/2012	2/4/2013	636	649	13	418015089
1107397569	130200000	1107397529	2/4/2013	3/4/2013	649	658	9	418015089
1107397569	130200000	1107397529	3/4/2013	4/2/2013	658	666	8	418015089
1107397569	130200000	1107397529	4/2/2013	5/2/2013	666	674	8	418015089
1107397569	130200000	1107397529	5/2/2013	6/4/2013	674	685	11	418015089
1107397569	130200000	1107397529	6/4/2013	7/2/2013	685	695	10	418015089
1107397569	130200000	1107397529	7/2/2013	8/2/2013	695	707	12	418015089
1107397569	130200000	1107397529	8/2/2013	9/4/2013	707	717	10	418015089
1107397569	130200000	1107397529	9/4/2013	10/2/2013	717	724	7	418015089
1107397569	130200000	1107397529	10/2/2013	11/4/2013	724	731	7	418015089
1107397569	130200000	1107397529	11/4/2013	12/3/2013	731	737	6	418015089
1107397569	130200000	1107397529	12/3/2013	1/3/2014	737	744	7	418015089
1107397569	130200000	1107397529	1/3/2014	2/4/2014	744	752	8	418015089
1107397569	130200000	1107397529	2/4/2014	3/4/2014	752	758	6	418015089
1107397569	130200000	1107397529	3/4/2014	4/2/2014	758	764	6	418015089
6954901517	130200000	6954901514	12/29/2011	2/28/2012	501	517	16	418015090
6954901517	130200000	6954901514	2/28/2012	4/25/2012	517	532	15	418015090
6954901517	130200000	6954901514	4/25/2012	6/22/2012	532	550	18	418015090
6954901517	130200000	6954901514	6/22/2012	8/21/2012	550	573	23	418015090
6954901517	130200000	6954901514	8/21/2012	10/17/2012	573	589	16	418015090

6954901517	130200000	6954901514	10/17/2012	12/17/2012	589	605	16	418015090
6954901517	130200000	6954901514	12/17/2012	2/4/2013	605	617	12	418015090
6954901517	130200000	6954901514	2/4/2013	3/4/2013	617	623	6	418015090
6954901517	130200000	6954901514	3/4/2013	4/2/2013	623	631	8	418015090
6954901517	130200000	6954901514	4/2/2013	5/2/2013	631	639	8	418015090
6954901517	130200000	6954901514	5/2/2013	6/4/2013	639	652	13	418015090
6954901517	130200000	6954901514	6/4/2013	7/2/2013	652	664	12	418015090
6954901517	130200000	6954901514	7/2/2013	8/2/2013	664	674	10	418015090
6954901517	130200000	6954901514	8/2/2013	9/4/2013	674	687	13	418015090
6954901517	130200000	6954901514	9/4/2013	10/2/2013	687	696	9	418015090
6954901517	130200000	6954901514	10/2/2013	11/4/2013	696	705	9	418015090
6954901517	130200000	6954901514	11/4/2013	12/3/2013	705	711	6	418015090
6954901517	130200000	6954901514	12/3/2013	1/3/2014	711	718	7	418015090
6954901517	130200000	6954901514	1/3/2014	2/4/2014	718	725	7	418015090
6954901517	130200000	6954901514	2/4/2014	3/4/2014	725	733	8	418015090
6954901517	130200000	6954901514	3/4/2014	4/2/2014	733	738	5	418015090
5315137525	130200000	5315137515	12/29/2011	2/28/2012	450	462	12	418015091
5315137525	130200000	5315137515	2/28/2012	4/25/2012	462	468	6	418015091
5315137525	130200000	5315137515	4/25/2012	6/22/2012	468	475	7	418015091
5315137525	130200000	5315137515	6/22/2012	6/25/2012	475	475	0	418015091
5315137525	130200000	5315137515	7/20/2012	8/21/2012	442	479	37	418015091
5315137525	130200000	5315137515	8/21/2012	10/17/2012	479	492	13	418015091
5315137525	130200000	5315137515	10/17/2012	12/17/2012	492	506	14	418015091
5315137525	130200000	5315137515	12/17/2012	2/4/2013	506	517	11	418015091
5315137525	130200000	5315137515	2/4/2013	3/4/2013	517	524	7	418015091
5315137525	130200000	5315137515	3/4/2013	4/2/2013	524	534	10	418015091
5315137525	130200000	5315137515	4/2/2013	5/2/2013	534	542	8	418015091
5315137525	130200000	5315137515	5/2/2013	6/4/2013	542	552	10	418015091
5315137525	130200000	5315137515	6/4/2013	7/2/2013	552	559	7	418015091
5315137525	130200000	5315137515	7/2/2013	8/2/2013	559	564	5	418015091
5315137525	130200000	5315137515	8/2/2013	9/4/2013	564	579	15	418015091
5315137525	130200000	5315137515	9/4/2013	10/2/2013	579	588	9	418015091
5315137525	130200000	5315137515	10/2/2013	11/4/2013	588	602	14	418015091
5315137525	130200000	5315137515	11/4/2013	12/3/2013	602	611	9	418015091
5315137525	130200000	5315137515	12/3/2013	1/3/2014	611	618	7	418015091
5315137525	130200000	5315137515	1/3/2014	2/4/2014	618	628	10	418015091
5315137525	130200000	5315137515	2/4/2014	3/4/2014	628	634	6	418015091
5315137525	130200000	5315137515	3/4/2014	4/2/2014	634	641	7	418015091
7857799646	130200000	7857799626	12/29/2011	2/28/2012	634	681	47	418015092
7857799646	130200000	7857799626	2/28/2012	4/25/2012	681	718	37	418015092
7857799646	130200000	7857799626	4/25/2012	6/22/2012	718	748	30	418015092
7857799646	130200000	7857799626	6/22/2012	8/21/2012	748	782	34	418015092
7857799646	130200000	7857799626	8/21/2012	10/17/2012	782	812	30	418015092
7857799646	130200000	7857799626	10/17/2012	12/17/2012	812	843	31	418015092
7857799646	130200000	7857799626	12/17/2012	2/4/2013	843	870	27	418015092
7857799646	130200000	7857799626	2/4/2013	3/4/2013	870	885	15	418015092
7857799646	130200000	7857799626	3/4/2013	4/2/2013	885	901	16	418015092

7857799646	130200000	7857799626	4/2/2013	5/2/2013	901	917	16	418015092
7857799646	130200000	7857799626	5/2/2013	6/4/2013	917	936	19	418015092
7857799646	130200000	7857799626	6/4/2013	7/2/2013	936	952	16	418015092
7857799646	130200000	7857799626	7/2/2013	8/2/2013	952	969	17	418015092
7857799646	130200000	7857799626	8/2/2013	9/4/2013	969	988	19	418015092
7857799646	130200000	7857799626	9/4/2013	10/2/2013	988	1005	17	418015092
7857799646	130200000	7857799626	10/2/2013	11/4/2013	1005	1030	25	418015092
7857799646	130200000	7857799626	11/4/2013	12/3/2013	1030	1044	14	418015092
7857799646	130200000	7857799626	12/3/2013	1/3/2014	1044	1059	15	418015092
7857799646	130200000	7857799626	1/3/2014	2/4/2014	1059	1075	16	418015092
7857799646	130200000	7857799626	2/4/2014	3/4/2014	1075	1086	11	418015092
7857799646	130200000	7857799626	3/4/2014	4/2/2014	1086	1097	11	418015092
3354342293	130200000	3354342299	12/29/2011	2/28/2012	904	948	44	418015093
3354342293	130200000	3354342299	2/28/2012	4/25/2012	948	995	47	418015093
3354342293	130200000	3354342299	4/25/2012	6/22/2012	995	1045	50	418015093
3354342293	130200000	3354342299	6/22/2012	8/21/2012	1045	1092	47	418015093
3354342293	130200000	3354342299	8/21/2012	10/17/2012	1092	1139	47	418015093
3354342293	130200000	3354342299	10/17/2012	12/17/2012	1139	1191	52	418015093
3354342293	130200000	3354342299	12/17/2012	2/4/2013	1191	1227	36	418015093
3354342293	130200000	3354342299	2/4/2013	3/4/2013	1227	1248	21	418015093
3354342293	130200000	3354342299	3/4/2013	4/2/2013	1248	1272	24	418015093
3354342293	130200000	3354342299	4/2/2013	5/2/2013	1272	1294	22	418015093
3354342293	130200000	3354342299	5/2/2013	6/4/2013	1294	1324	30	418015093
3354342293	130200000	3354342299	6/4/2013	7/2/2013	1324	1350	26	418015093
3354342293	130200000	3354342299	7/2/2013	8/2/2013	1350	1379	29	418015093
3354342293	130200000	3354342299	8/2/2013	9/4/2013	1379	1410	31	418015093
3354342293	130200000	3354342299	9/4/2013	10/2/2013	1410	1438	28	418015093
3354342293	130200000	3354342299	10/2/2013	11/4/2013	1438	1471	33	418015093
3354342293	130200000	3354342299	11/4/2013	12/3/2013	1471	1498	27	418015093
3354342293	130200000	3354342299	12/3/2013	1/3/2014	1498	1529	31	418015093
3354342293	130200000	3354342299	1/3/2014	2/4/2014	1529	1558	29	418015093
3354342293	130200000	3354342299	2/4/2014	3/4/2014	1558	1581	23	418015093
3354342293	130200000	3354342299	3/4/2014	4/2/2014	1581	1608	27	418015093
3029926552	130200000	3029926534	12/29/2011	2/28/2012	259	269	10	418015094
3029926552	130200000	3029926534	2/28/2012	4/25/2012	269	280	11	418015094
3029926552	130200000	3029926534	4/25/2012	6/22/2012	280	293	13	418015094
3029926552	130200000	3029926534	6/22/2012	8/21/2012	293	308	15	418015094
3029926552	130200000	3029926534	8/21/2012	10/17/2012	308	321	13	418015094
3029926552	130200000	3029926534	10/17/2012	12/17/2012	321	332	11	418015094
3029926552	130200000	3029926534	12/17/2012	2/4/2013	332	339	7	418015094
3029926552	130200000	3029926534	2/4/2013	3/4/2013	339	343	4	418015094
3029926552	130200000	3029926534	3/4/2013	4/2/2013	343	347	4	418015094
3029926552	130200000	3029926534	4/2/2013	5/2/2013	347	351	4	418015094
3029926552	130200000	3029926534	5/2/2013	6/4/2013	351	356	5	418015094
3029926552	130200000	3029926534	6/4/2013	7/2/2013	356	360	4	418015094
3029926552	130200000	3029926534	7/2/2013	8/2/2013	360	364	4	418015094
3029926552	130200000	3029926534	8/2/2013	9/4/2013	364	370	6	418015094

3029926552	130200000	3029926534	9/4/2013	10/2/2013	370	375	5	418015094
3029926552	130200000	3029926534	10/2/2013	11/4/2013	375	380	5	418015094
3029926552	130200000	3029926534	11/4/2013	12/3/2013	380	383	3	418015094
3029926552	130200000	3029926534	12/3/2013	1/3/2014	383	387	4	418015094
3029926552	130200000	3029926534	1/3/2014	2/4/2014	387	391	4	418015094
3029926552	130200000	3029926534	2/4/2014	3/4/2014	391	395	4	418015094
3029926552	130200000	3029926534	3/4/2014	4/2/2014	395	398	3	418015094
7580018415	130200000	7580018417	12/29/2011	2/28/2012	624	644	20	418015095
7580018415	130200000	7580018417	2/28/2012	4/25/2012	644	668	24	418015095
7580018415	130200000	7580018417	4/25/2012	6/22/2012	668	701	33	418015095
7580018415	130200000	7580018417	6/22/2012	8/21/2012	701	727	26	418015095
7580018415	130200000	7580018417	8/21/2012	10/17/2012	727	755	28	418015095
7580018415	130200000	7580018417	10/17/2012	12/17/2012	755	780	25	418015095
7580018415	130200000	7580018417	12/17/2012	2/4/2013	780	798	18	418015095
7580018415	130200000	7580018417	2/4/2013	3/4/2013	798	808	10	418015095
7580018415	130200000	7580018417	3/4/2013	4/2/2013	808	815	7	418015095
7580018415	130200000	7580018417	4/2/2013	5/2/2013	815	827	12	418015095
7580018415	130200000	7580018417	5/2/2013	6/4/2013	827	838	11	418015095
7580018415	130200000	7580018417	6/4/2013	7/2/2013	838	844	6	418015095
7580018415	130200000	7580018417	7/2/2013	8/2/2013	844	850	6	418015095
7580018415	130200000	7580018417	8/2/2013	9/4/2013	850	857	7	418015095
7580018415	130200000	7580018417	9/4/2013	10/2/2013	857	863	6	418015095
7580018415	130200000	7580018417	10/2/2013	11/4/2013	863	869	6	418015095
7580018415	130200000	7580018417	11/4/2013	12/3/2013	869	873	4	418015095
7580018415	130200000	7580018417	12/3/2013	1/3/2014	873	877	4	418015095
7580018415	130200000	7580018417	1/3/2014	2/4/2014	877	881	4	418015095
7580018415	130200000	7580018417	2/4/2014	3/4/2014	881	887	6	418015095
7580018415	130200000	7580018417	3/4/2014	4/2/2014	887	894	7	418015095
1565034709	130200000	1565034721	12/29/2011	2/28/2012	344	354	10	418015096
1565034709	130200000	1565034721	2/28/2012	4/25/2012	354	365	11	418015096
1565034709	130200000	1565034721	4/25/2012	6/22/2012	365	384	19	418015096
1565034709	130200000	1565034721	6/22/2012	8/21/2012	384	404	20	418015096
1565034709	130200000	1565034721	8/21/2012	10/17/2012	404	422	18	418015096
1565034709	130200000	1565034721	10/17/2012	12/17/2012	422	432	10	418015096
1565034709	130200000	1565034721	12/17/2012	2/4/2013	432	438	6	418015096
1565034709	130200000	1565034721	2/4/2013	3/4/2013	438	441	3	418015096
1565034709	130200000	1565034721	3/4/2013	4/2/2013	441	445	4	418015096
1565034709	130200000	1565034721	4/2/2013	5/2/2013	445	448	3	418015096
1565034709	130200000	1565034721	5/2/2013	6/4/2013	448	456	8	418015096
1565034709	130200000	1565034721	6/4/2013	7/2/2013	456	466	10	418015096
1565034709	130200000	1565034721	7/2/2013	8/2/2013	466	475	9	418015096
1565034709	130200000	1565034721	8/2/2013	9/4/2013	475	486	11	418015096
1565034709	130200000	1565034721	9/4/2013	10/2/2013	486	492	6	418015096
1565034709	130200000	1565034721	10/2/2013	11/4/2013	492	497	5	418015096
1565034709	130200000	1565034721	11/4/2013	12/3/2013	497	501	4	418015096
1565034709	130200000	1565034721	12/3/2013	1/3/2014	501	507	6	418015096
1565034709	130200000	1565034721	1/3/2014	2/4/2014	507	511	4	418015096

1565034709	130200000	1565034721	2/4/2014	3/4/2014	511	516	5	418015096
1565034709	130200000	1565034721	3/4/2014	4/2/2014	516	520	4	418015096
8847819498	130200000	8847819448	12/29/2011	2/28/2012	597	623	26	418015097
8847819498	130200000	8847819448	2/28/2012	4/25/2012	623	640	17	418015097
8847819498	130200000	8847819448	4/25/2012	6/22/2012	640	655	15	418015097
8847819498	130200000	8847819448	6/22/2012	8/21/2012	655	663	8	418015097
8847819498	130200000	8847819448	8/21/2012	10/17/2012	663	678	15	418015097
8847819498	130200000	8847819448	10/17/2012	12/17/2012	678	696	18	418015097
8847819498	130200000	8847819448	12/17/2012	2/4/2013	696	713	17	418015097
8847819498	130200000	8847819448	2/4/2013	3/4/2013	713	724	11	418015097
8847819498	130200000	8847819448	3/4/2013	4/2/2013	724	734	10	418015097
8847819498	130200000	8847819448	4/2/2013	5/2/2013	734	744	10	418015097
8847819498	130200000	8847819448	5/2/2013	6/4/2013	744	753	9	418015097
8847819498	130200000	8847819448	6/4/2013	7/2/2013	753	758	5	418015097
8847819498	130200000	8847819448	7/2/2013	8/2/2013	758	765	7	418015097
8847819498	130200000	8847819448	8/2/2013	9/4/2013	765	773	8	418015097
8847819498	130200000	8847819448	9/4/2013	10/2/2013	773	779	6	418015097
8847819498	130200000	8847819448	10/2/2013	11/4/2013	779	787	8	418015097
8847819498	130200000	8847819448	11/4/2013	12/3/2013	787	798	11	418015097
8847819498	130200000	8847819448	12/3/2013	1/3/2014	798	810	12	418015097
8847819498	130200000	8847819448	1/3/2014	2/4/2014	810	829	19	418015097
8847819498	130200000	8847819448	2/4/2014	3/4/2014	829	848	19	418015097
8847819498	130200000	8847819448	3/4/2014	4/2/2014	848	864	16	418015097
7256593323	130200000	7256593396	12/29/2011	2/28/2012	79	84	5	418015098
7256593323	130200000	7256593396	2/28/2012	4/25/2012	84	92	8	418015098
7256593323	130200000	7256593396	4/25/2012	6/22/2012	92	97	5	418015098
7256593323	130200000	7256593396	6/22/2012	8/21/2012	97	102	5	418015098
7256593323	130200000	7256593396	8/21/2012	10/17/2012	102	108	6	418015098
7256593323	130200000	7256593396	10/17/2012	12/17/2012	108	112	4	418015098
7256593323	130200000	7256593396	12/17/2012	2/4/2013	112	117	5	418015098
7256593323	130200000	7256593396	2/4/2013	3/4/2013	117	120	3	418015098
7256593323	130200000	7256593396	3/4/2013	4/2/2013	120	123	3	418015098
7256593323	130200000	7256593396	4/2/2013	5/2/2013	123	126	3	418015098
7256593323	130200000	7256593396	5/2/2013	6/4/2013	126	130	4	418015098
7256593323	130200000	7256593396	6/4/2013	7/2/2013	130	132	2	418015098
7256593323	130200000	7256593396	7/2/2013	8/2/2013	132	136	4	418015098
7256593323	130200000	7256593396	8/2/2013	9/4/2013	136	139	3	418015098
7256593323	130200000	7256593396	9/4/2013	10/2/2013	139	141	2	418015098
7256593323	130200000	7256593396	10/2/2013	11/4/2013	141	143	2	418015098
7256593323	130200000	7256593396	11/4/2013	12/3/2013	143	145	2	418015098
7256593323	130200000	7256593396	12/3/2013	1/3/2014	145	147	2	418015098
7256593323	130200000	7256593396	1/3/2014	2/4/2014	147	150	3	418015098
7256593323	130200000	7256593396	2/4/2014	3/4/2014	150	153	3	418015098
7256593323	130200000	7256593396	3/4/2014	4/2/2014	153	157	4	418015098
1088303165	130200000	1088303144	12/29/2011	2/28/2012	116	129	13	418015099
1088303165	130200000	1088303144	2/28/2012	4/25/2012	129	138	9	418015099
1088303165	130200000	1088303144	4/25/2012	6/22/2012	138	149	11	418015099

1088303165	130200000	1088303144	6/22/2012	8/21/2012	149	163	14	418015099
1088303165	130200000	1088303144	8/21/2012	10/17/2012	163	185	22	418015099
1088303165	130200000	1088303144	10/17/2012	12/17/2012	185	196	11	418015099
1088303165	130200000	1088303144	12/17/2012	2/4/2013	196	204	8	418015099
1088303165	130200000	1088303144	2/4/2013	3/4/2013	204	209	5	418015099
1088303165	130200000	1088303144	3/4/2013	4/2/2013	209	214	5	418015099
1088303165	130200000	1088303144	4/2/2013	5/2/2013	214	218	4	418015099
1088303165	130200000	1088303144	5/2/2013	6/4/2013	218	224	6	418015099
1088303165	130200000	1088303144	6/4/2013	7/2/2013	224	230	6	418015099
1088303165	130200000	1088303144	7/2/2013	8/2/2013	230	237	7	418015099
1088303165	130200000	1088303144	8/2/2013	9/4/2013	237	245	8	418015099
1088303165	130200000	1088303144	9/4/2013	10/2/2013	245	251	6	418015099
1088303165	130200000	1088303144	10/2/2013	11/4/2013	251	257	6	418015099
1088303165	130200000	1088303144	11/4/2013	12/3/2013	257	267	10	418015099
1088303165	130200000	1088303144	12/3/2013	1/3/2014	267	272	5	418015099
1088303165	130200000	1088303144	1/3/2014	2/4/2014	272	277	5	418015099
1088303165	130200000	1088303144	2/4/2014	3/4/2014	277	281	4	418015099
1088303165	130200000	1088303144	3/4/2014	4/2/2014	281	288	7	418015099
8952285354	130200000	8952285326	12/29/2011	2/28/2012	292	312	20	418015100
8952285354	130200000	8952285326	2/28/2012	4/25/2012	312	323	11	418015100
8952285354	130200000	8952285326	4/25/2012	6/22/2012	323	336	13	418015100
8952285354	130200000	8952285326	6/22/2012	7/10/2012	336	337.931	1	418015100
8952285354	130200000	8952285326	7/10/2012	8/21/2012	337.931	342	5	418015100
8952285354	130200000	8952285326	8/21/2012	10/17/2012	342	351	9	418015100
8952285354	130200000	8952285326	10/17/2012	12/17/2012	351	361	10	418015100
8952285354	130200000	8952285326	12/17/2012	2/4/2013	361	367	6	418015100
8952285354	130200000	8952285326	2/4/2013	3/4/2013	367	370	3	418015100
8952285354	130200000	8952285326	3/4/2013	4/2/2013	370	375	5	418015100
8952285354	130200000	8952285326	4/2/2013	5/2/2013	375	378	3	418015100
8952285354	130200000	8952285326	5/2/2013	6/4/2013	378	383	5	418015100
8952285354	130200000	8952285326	6/4/2013	7/2/2013	383	390	7	418015100
8952285354	130200000	8952285326	7/2/2013	8/2/2013	390	400	10	418015100
8952285354	130200000	8952285326	8/2/2013	9/4/2013	400	411	11	418015100
8952285354	130200000	8952285326	9/4/2013	10/2/2013	411	423	12	418015100
8952285354	130200000	8952285326	10/2/2013	11/4/2013	423	430	7	418015100
8952285354	130200000	8952285326	11/4/2013	12/3/2013	430	435	5	418015100
8952285354	130200000	8952285326	12/3/2013	1/3/2014	435	440	5	418015100
8952285354	130200000	8952285326	1/3/2014	2/4/2014	440	445	5	418015100
8952285354	130200000	8952285326	2/4/2014	3/4/2014	445	449	4	418015100
8952285354	130200000	8952285326	3/4/2014	4/2/2014	449	455	6	418015100
8615561350	130200000	8615561322	12/29/2011	2/28/2012	1149	1179	30	418015101
8615561350	130200000	8615561322	2/28/2012	4/25/2012	1179	1191	12	418015101
8615561350	130200000	8615561322	4/25/2012	6/22/2012	1191	1204	13	418015101
8615561350	130200000	8615561322	6/22/2012	7/20/2012	1204	1214.318	10	418015101
8615561350	130200000	8615561322	7/20/2012	8/21/2012	1214.318	1226	12	418015101
8615561350	130200000	8615561322	8/21/2012	10/17/2012	1226	1278	52	418015101
8615561350	130200000	8615561322	10/17/2012	12/17/2012	1278	1317	39	418015101

8615561350	130200000	8615561322	12/17/2012	2/4/2013	1317	1324	7	418015101
8615561350	130200000	8615561322	2/4/2013	3/4/2013	1324	1334	10	418015101
8615561350	130200000	8615561322	3/4/2013	4/2/2013	1334	1340	6	418015101
8615561350	130200000	8615561322	4/2/2013	5/2/2013	1340	1354	14	418015101
8615561350	130200000	8615561322	5/2/2013	6/4/2013	1354	1365	11	418015101
8615561350	130200000	8615561322	6/4/2013	7/2/2013	1365	1381	16	418015101
8615561350	130200000	8615561322	7/2/2013	8/2/2013	1381	1399	18	418015101
8615561350	130200000	8615561322	8/2/2013	9/4/2013	1399	1431	32	418015101
8615561350	130200000	8615561322	9/4/2013	10/2/2013	1431	1458	27	418015101
8615561350	130200000	8615561322	10/2/2013	11/4/2013	1458	1492	34	418015101
8615561350	130200000	8615561322	11/4/2013	12/3/2013	1492	1507	15	418015101
8615561350	130200000	8615561322	12/3/2013	1/3/2014	1507	1513	6	418015101
8615561350	130200000	8615561322	1/3/2014	2/4/2014	1513	1520	7	418015101
8615561350	130200000	8615561322	2/4/2014	3/4/2014	1520	1529	9	418015101
8615561350	130200000	8615561322	3/4/2014	4/2/2014	1529	1546	17	418015101
9406042652	130200000	9406042675	12/29/2011	2/28/2012	205	208	3	418015102
9406042652	130200000	9406042675	2/28/2012	4/25/2012	208	213	5	418015102
9406042652	130200000	9406042675	4/25/2012	6/22/2012	213	216	3	418015102
9406042652	130200000	9406042675	6/22/2012	8/21/2012	216	220	4	418015102
9406042652	130200000	9406042675	8/21/2012	10/17/2012	220	222	2	418015102
9406042652	130200000	9406042675	10/17/2012	12/17/2012	222	225	3	418015102
9406042652	130200000	9406042675	12/17/2012	2/4/2013	225	228	3	418015102
9406042652	130200000	9406042675	2/4/2013	3/4/2013	228	230	2	418015102
9406042652	130200000	9406042675	3/4/2013	4/2/2013	230	232	2	418015102
9406042652	130200000	9406042675	4/2/2013	5/2/2013	232	234	2	418015102
9406042652	130200000	9406042675	5/2/2013	6/4/2013	234	236	2	418015102
9406042652	130200000	9406042675	6/4/2013	7/2/2013	236	238	2	418015102
9406042652	130200000	9406042675	7/2/2013	8/2/2013	238	240	2	418015102
9406042652	130200000	9406042675	8/2/2013	9/4/2013	240	243	3	418015102
9406042652	130200000	9406042675	9/4/2013	10/2/2013	243	245	2	418015102
9406042652	130200000	9406042675	10/2/2013	11/4/2013	245	247	2	418015102
9406042652	130200000	9406042675	11/4/2013	12/3/2013	247	249	2	418015102
9406042652	130200000	9406042675	12/3/2013	1/3/2014	249	251	2	418015102
9406042652	130200000	9406042675	1/3/2014	2/4/2014	251	254	3	418015102
9406042652	130200000	9406042675	2/4/2014	3/4/2014	254	256	2	418015102
9406042652	130200000	9406042675	3/4/2014	4/2/2014	256	259	3	418015102
3959444179	130200000	3959444131	12/29/2011	2/28/2012	546	564	18	418015103
3959444179	130200000	3959444131	2/28/2012	4/25/2012	564	580	16	418015103
3959444179	130200000	3959444131	4/25/2012	6/22/2012	580	609	29	418015103
3959444179	130200000	3959444131	6/22/2012	8/21/2012	609	641	32	418015103
3959444179	130200000	3959444131	8/21/2012	10/17/2012	641	667	26	418015103
3959444179	130200000	3959444131	10/17/2012	12/17/2012	667	684	17	418015103
3959444179	130200000	3959444131	12/17/2012	2/4/2013	684	695	11	418015103
3959444179	130200000	3959444131	2/4/2013	3/4/2013	695	702	7	418015103
3959444179	130200000	3959444131	3/4/2013	4/2/2013	702	710	8	418015103
3959444179	130200000	3959444131	4/2/2013	5/2/2013	710	719	9	418015103
3959444179	130200000	3959444131	5/2/2013	6/4/2013	719	732	13	418015103

3959444179	130200000	3959444131	6/4/2013	7/2/2013	732	749	17	418015103
3959444179	130200000	3959444131	7/2/2013	8/2/2013	749	762	13	418015103
3959444179	130200000	3959444131	8/2/2013	9/4/2013	762	779	17	418015103
3959444179	130200000	3959444131	9/4/2013	10/2/2013	779	791	12	418015103
3959444179	130200000	3959444131	10/2/2013	11/4/2013	791	801	10	418015103
3959444179	130200000	3959444131	11/4/2013	12/3/2013	801	809	8	418015103
3959444179	130200000	3959444131	12/3/2013	1/3/2014	809	815	6	418015103
3959444179	130200000	3959444131	1/3/2014	2/4/2014	815	821	6	418015103
3959444179	130200000	3959444131	2/4/2014	3/4/2014	821	826	5	418015103
3959444179	130200000	3959444131	3/4/2014	4/2/2014	826	834	8	418015103
8367592474	130200000	8367592491	12/29/2011	2/28/2012	833	867	34	418015104
8367592474	130200000	8367592491	2/28/2012	4/25/2012	867	891	24	418015104
8367592474	130200000	8367592491	4/25/2012	6/22/2012	891	922	31	418015104
8367592474	130200000	8367592491	6/22/2012	8/21/2012	922	961	39	418015104
8367592474	130200000	8367592491	8/21/2012	10/17/2012	961	996	35	418015104
8367592474	130200000	8367592491	10/17/2012	12/17/2012	996	1020	24	418015104
8367592474	130200000	8367592491	12/17/2012	2/4/2013	1020	1037	17	418015104
8367592474	130200000	8367592491	2/4/2013	3/4/2013	1037	1049	12	418015104
8367592474	130200000	8367592491	3/4/2013	4/2/2013	1049	1062	13	418015104
8367592474	130200000	8367592491	4/2/2013	5/2/2013	1062	1074	12	418015104
8367592474	130200000	8367592491	5/2/2013	6/4/2013	1074	1092	18	418015104
8367592474	130200000	8367592491	6/4/2013	7/2/2013	1092	1110	18	418015104
8367592474	130200000	8367592491	7/2/2013	8/2/2013	1110	1129	19	418015104
8367592474	130200000	8367592491	8/2/2013	9/4/2013	1129	1148	19	418015104
8367592474	130200000	8367592491	9/4/2013	10/2/2013	1148	1165	17	418015104
8367592474	130200000	8367592491	10/2/2013	11/4/2013	1165	1184	19	418015104
8367592474	130200000	8367592491	11/4/2013	12/3/2013	1184	1199	15	418015104
8367592474	130200000	8367592491	12/3/2013	1/3/2014	1199	1211	12	418015104
8367592474	130200000	8367592491	1/3/2014	2/4/2014	1211	1225	14	418015104
8367592474	130200000	8367592491	2/4/2014	3/4/2014	1225	1235	10	418015104
8367592474	130200000	8367592491	3/4/2014	4/2/2014	1235	1249	14	418015104
3814012464	130200000	3814012422	12/29/2011	2/28/2012	223	233	10	418015105
3814012464	130200000	3814012422	2/28/2012	4/25/2012	233	241	8	418015105
3814012464	130200000	3814012422	4/25/2012	6/22/2012	241	249	8	418015105
3814012464	130200000	3814012422	6/22/2012	8/21/2012	249	259	10	418015105
3814012464	130200000	3814012422	8/21/2012	10/17/2012	259	277	18	418015105
3814012464	130200000	3814012422	10/17/2012	12/17/2012	277	286	9	418015105
3814012464	130200000	3814012422	12/17/2012	2/4/2013	286	292	6	418015105
3814012464	130200000	3814012422	2/4/2013	3/4/2013	292	296	4	418015105
3814012464	130200000	3814012422	3/4/2013	4/2/2013	296	299	3	418015105
3814012464	130200000	3814012422	4/2/2013	5/2/2013	299	303	4	418015105
3814012464	130200000	3814012422	5/2/2013	6/4/2013	303	308	5	418015105
3814012464	130200000	3814012422	6/4/2013	7/2/2013	308	318	10	418015105
3814012464	130200000	3814012422	7/2/2013	8/2/2013	318	340	22	418015105
3814012464	130200000	3814012422	8/2/2013	9/4/2013	340	361	21	418015105
3814012464	130200000	3814012422	9/4/2013	10/2/2013	361	371	10	418015105
3814012464	130200000	3814012422	10/2/2013	11/4/2013	371	373	2	418015105

3814012464	130200000	3814012422	11/4/2013	12/3/2013	373	378	5	418015105
3814012464	130200000	3814012422	12/3/2013	1/3/2014	378	380	2	418015105
3814012464	130200000	3814012422	1/3/2014	2/4/2014	380	383	3	418015105
3814012464	130200000	3814012422	2/4/2014	3/4/2014	383	386	3	418015105
3814012464	130200000	3814012422	3/4/2014	4/2/2014	386	391	5	418015105
9948597596	130200000	9948597583	12/29/2011	2/28/2012	428	442	14	418015106
9948597596	130200000	9948597583	2/28/2012	4/25/2012	442	450	8	418015106
9948597596	130200000	9948597583	4/25/2012	6/22/2012	450	466	16	418015106
9948597596	130200000	9948597583	6/22/2012	8/21/2012	466	482	16	418015106
9948597596	130200000	9948597583	8/21/2012	10/17/2012	482	504	22	418015106
9948597596	130200000	9948597583	10/17/2012	12/17/2012	504	528	24	418015106
9948597596	130200000	9948597583	12/17/2012	2/4/2013	528	540	12	418015106
9948597596	130200000	9948597583	2/4/2013	3/4/2013	540	546	6	418015106
9948597596	130200000	9948597583	3/4/2013	4/2/2013	546	552	6	418015106
9948597596	130200000	9948597583	4/2/2013	5/2/2013	552	558	6	418015106
9948597596	130200000	9948597583	5/2/2013	6/4/2013	558	565	7	418015106
9948597596	130200000	9948597583	6/4/2013	7/2/2013	565	576	11	418015106
9948597596	130200000	9948597583	7/2/2013	8/2/2013	576	584	8	418015106
9948597596	130200000	9948597583	8/2/2013	9/4/2013	584	599	15	418015106
9948597596	130200000	9948597583	9/4/2013	10/2/2013	599	606	7	418015106
9948597596	130200000	9948597583	10/2/2013	11/4/2013	606	614	8	418015106
9948597596	130200000	9948597583	11/4/2013	12/3/2013	614	618	4	418015106
9948597596	130200000	9948597583	12/3/2013	1/3/2014	618	624	6	418015106
9948597596	130200000	9948597583	1/3/2014	2/4/2014	624	631	7	418015106
9948597596	130200000	9948597583	2/4/2014	3/4/2014	631	636	5	418015106
9948597596	130200000	9948597583	3/4/2014	4/2/2014	636	643	7	418015106
3156578271	130200000	3156578289	12/29/2011	2/27/2012	658	674	16	418015107
3156578271	130200000	3156578289	2/27/2012	2/28/2012	674	674	0	418015107
3156578271	130200000	3156578289	2/28/2012	4/25/2012	674	702	28	418015107
3156578271	130200000	3156578289	4/25/2012	6/22/2012	702	728	26	418015107
3156578271	130200000	3156578289	6/22/2012	8/21/2012	728	752	24	418015107
3156578271	130200000	3156578289	8/21/2012	10/17/2012	752	772	20	418015107
3156578271	130200000	3156578289	10/17/2012	12/17/2012	772	791	19	418015107
3156578271	130200000	3156578289	12/17/2012	2/1/2013	791	806.959	15.959	418015107
3156578271	130200000	3156578289	2/1/2013	3/4/2013	806.959	817	10.041	418015107
3156578271	130200000	3156578289	3/4/2013	4/2/2013	817	830	13	418015107
3156578271	130200000	3156578289	4/2/2013	5/2/2013	830	843	13	418015107
3156578271	130200000	3156578289	5/2/2013	6/4/2013	843	860	17	418015107
3156578271	130200000	3156578289	6/4/2013	7/2/2013	860	874	14	418015107
3156578271	130200000	3156578289	7/2/2013	8/2/2013	874	889	15	418015107
3156578271	130200000	3156578289	8/2/2013	9/4/2013	889	907	18	418015107
3156578271	130200000	3156578289	9/4/2013	10/2/2013	907	919	12	418015107
3156578271	130200000	3156578289	10/2/2013	11/4/2013	919	934	15	418015107
3156578271	130200000	3156578289	11/4/2013	12/3/2013	934	948	14	418015107
3156578271	130200000	3156578289	12/3/2013	1/3/2014	948	961	13	418015107
3156578271	130200000	3156578289	1/3/2014	2/4/2014	961	974	13	418015107
3156578271	130200000	3156578289	2/4/2014	3/4/2014	974	988	14	418015107

3156578271	130200000	3156578289	3/4/2014	4/2/2014	988	1009	21	418015107
4123385888	130200000	4123385896	12/29/2011	2/28/2012	653	688	35	418015108
4123385888	130200000	4123385896	2/28/2012	4/25/2012	688	724	36	418015108
4123385888	130200000	4123385896	4/25/2012	6/22/2012	724	767	43	418015108
4123385888	130200000	4123385896	6/22/2012	8/21/2012	767	806	39	418015108
4123385888	130200000	4123385896	8/21/2012	10/17/2012	806	844	38	418015108
4123385888	130200000	4123385896	10/17/2012	12/17/2012	844	883	39	418015108
4123385888	130200000	4123385896	12/17/2012	2/4/2013	883	918	35	418015108
4123385888	130200000	4123385896	2/4/2013	3/4/2013	918	938	20	418015108
4123385888	130200000	4123385896	3/4/2013	4/2/2013	938	961	23	418015108
4123385888	130200000	4123385896	4/2/2013	5/2/2013	961	981	20	418015108
4123385888	130200000	4123385896	5/2/2013	6/4/2013	981	1004	23	418015108
4123385888	130200000	4123385896	6/4/2013	7/2/2013	1004	1025	21	418015108
4123385888	130200000	4123385896	7/2/2013	8/2/2013	1025	1048	23	418015108
4123385888	130200000	4123385896	8/2/2013	9/4/2013	1048	1070	22	418015108
4123385888	130200000	4123385896	9/4/2013	10/2/2013	1070	1088	18	418015108
4123385888	130200000	4123385896	10/2/2013	11/4/2013	1088	1107	19	418015108
4123385888	130200000	4123385896	11/4/2013	12/3/2013	1107	1123	16	418015108
4123385888	130200000	4123385896	12/3/2013	1/3/2014	1123	1139	16	418015108
4123385888	130200000	4123385896	1/3/2014	2/4/2014	1139	1156	17	418015108
4123385888	130200000	4123385896	2/4/2014	3/4/2014	1156	1172	16	418015108
4123385888	130200000	4123385896	3/4/2014	4/2/2014	1172	1190	18	418015108
9099360401	130200000	9099360425	12/29/2011	2/28/2012	281	293	12	418015109
9099360401	130200000	9099360425	2/28/2012	4/25/2012	293	303	10	418015109
9099360401	130200000	9099360425	4/25/2012	6/22/2012	303	333	30	418015109
9099360401	130200000	9099360425	6/22/2012	8/21/2012	333	353	20	418015109
9099360401	130200000	9099360425	8/21/2012	10/17/2012	353	372	19	418015109
9099360401	130200000	9099360425	10/17/2012	12/17/2012	372	388	16	418015109
9099360401	130200000	9099360425	12/17/2012	2/4/2013	388	398	10	418015109
9099360401	130200000	9099360425	2/4/2013	3/4/2013	398	405	7	418015109
9099360401	130200000	9099360425	3/4/2013	4/2/2013	405	410	5	418015109
9099360401	130200000	9099360425	4/2/2013	5/2/2013	410	417	7	418015109
9099360401	130200000	9099360425	5/2/2013	6/4/2013	417	423	6	418015109
9099360401	130200000	9099360425	6/4/2013	7/2/2013	423	427	4	418015109
9099360401	130200000	9099360425	7/2/2013	8/2/2013	427	432	5	418015109
9099360401	130200000	9099360425	8/2/2013	9/4/2013	432	440	8	418015109
9099360401	130200000	9099360425	9/4/2013	10/2/2013	440	443	3	418015109
9099360401	130200000	9099360425	10/2/2013	11/4/2013	443	450	7	418015109
9099360401	130200000	9099360425	11/4/2013	12/3/2013	450	454	4	418015109
9099360401	130200000	9099360425	12/3/2013	1/3/2014	454	460	6	418015109
9099360401	130200000	9099360425	1/3/2014	2/4/2014	460	467	7	418015109
9099360401	130200000	9099360425	2/4/2014	3/4/2014	467	473	6	418015109
9099360401	130200000	9099360425	3/4/2014	4/2/2014	473	479	6	418015109
8431404276	130200000	8431404279	12/29/2011	2/28/2012	198	202	4	418015110
8431404276	130200000	8431404279	2/28/2012	4/25/2012	202	207	5	418015110
8431404276	130200000	8431404279	4/25/2012	6/22/2012	207	211	4	418015110
8431404276	130200000	8431404279	6/22/2012	8/21/2012	211	215	4	418015110

8431404276	130200000	8431404279	8/21/2012	10/17/2012	215	219	4	418015110
8431404276	130200000	8431404279	10/17/2012	12/17/2012	219	224	5	418015110
8431404276	130200000	8431404279	12/17/2012	2/4/2013	224	229	5	418015110
8431404276	130200000	8431404279	2/4/2013	3/4/2013	229	231	2	418015110
8431404276	130200000	8431404279	3/4/2013	4/2/2013	231	233	2	418015110
8431404276	130200000	8431404279	4/2/2013	5/2/2013	233	235	2	418015110
8431404276	130200000	8431404279	5/2/2013	6/4/2013	235	237	2	418015110
8431404276	130200000	8431404279	6/4/2013	7/2/2013	237	240	3	418015110
8431404276	130200000	8431404279	7/2/2013	8/2/2013	240	242	2	418015110
8431404276	130200000	8431404279	8/2/2013	9/4/2013	242	243	1	418015110
8431404276	130200000	8431404279	9/4/2013	10/2/2013	243	244	1	418015110
8431404276	130200000	8431404279	10/2/2013	11/4/2013	244	246	2	418015110
8431404276	130200000	8431404279	11/4/2013	12/3/2013	246	249	3	418015110
8431404276	130200000	8431404279	12/3/2013	1/3/2014	249	252	3	418015110
8431404276	130200000	8431404279	1/3/2014	2/4/2014	252	256	4	418015110
8431404276	130200000	8431404279	2/4/2014	3/4/2014	256	261	5	418015110
8431404276	130200000	8431404279	3/4/2014	4/2/2014	261	266	5	418015110
6714679901	130200000	6714679921	12/29/2011	2/28/2012	398	411	13	418015111
6714679901	130200000	6714679921	2/28/2012	4/25/2012	411	424	13	418015111
6714679901	130200000	6714679921	4/25/2012	6/22/2012	424	443	19	418015111
6714679901	130200000	6714679921	6/22/2012	8/21/2012	443	468	25	418015111
6714679901	130200000	6714679921	8/21/2012	10/17/2012	468	485	17	418015111
6714679901	130200000	6714679921	10/17/2012	12/17/2012	485	504	19	418015111
6714679901	130200000	6714679921	12/17/2012	2/4/2013	504	517	13	418015111
6714679901	130200000	6714679921	2/4/2013	3/4/2013	517	524	7	418015111
6714679901	130200000	6714679921	3/4/2013	4/2/2013	524	531	7	418015111
6714679901	130200000	6714679921	4/2/2013	5/2/2013	531	542	11	418015111
6714679901	130200000	6714679921	5/2/2013	6/4/2013	542	552	10	418015111
6714679901	130200000	6714679921	6/4/2013	7/2/2013	552	560	8	418015111
6714679901	130200000	6714679921	7/2/2013	8/2/2013	560	568	8	418015111
6714679901	130200000	6714679921	8/2/2013	9/4/2013	568	577	9	418015111
6714679901	130200000	6714679921	9/4/2013	10/2/2013	577	582	5	418015111
6714679901	130200000	6714679921	10/2/2013	11/4/2013	582	589	7	418015111
6714679901	130200000	6714679921	11/4/2013	12/3/2013	589	595	6	418015111
6714679901	130200000	6714679921	12/3/2013	1/3/2014	595	600	5	418015111
6714679901	130200000	6714679921	1/3/2014	2/4/2014	600	605	5	418015111
6714679901	130200000	6714679921	2/4/2014	3/4/2014	605	614	9	418015111
6714679901	130200000	6714679921	3/4/2014	4/2/2014	614	622	8	418015111
3281861136	130200000	3281861170	1/12/2012	2/28/2012	240.342	241	1	418015112
3281861136	130200000	3281861170	2/28/2012	4/5/2012	241	242	1	418015112
3281861136	130200000	3281861170	4/5/2012	4/25/2012	242	246	4	418015112
3281861136	130200000	3281861170	4/25/2012	6/22/2012	246	259	13	418015112
3281861136	130200000	3281861170	6/22/2012	8/21/2012	259	275	16	418015112
3281861136	130200000	3281861170	8/21/2012	10/17/2012	275	288	13	418015112
3281861136	130200000	3281861170	10/17/2012	12/17/2012	288	309	21	418015112
3281861136	130200000	3281861170	12/17/2012	2/4/2013	309	329	20	418015112
3281861136	130200000	3281861170	2/4/2013	3/4/2013	329	342	13	418015112

3281861136	130200000	3281861170	3/4/2013	4/1/2013	342	347.793	5.793	418015112
3281861136	130200000	3281861170	4/22/2013	5/2/2013	348	350	2	418015112
3281861136	130200000	3281861170	5/2/2013	6/4/2013	350	357	7	418015112
3281861136	130200000	3281861170	6/4/2013	7/2/2013	357	362	5	418015112
3281861136	130200000	3281861170	7/2/2013	8/2/2013	362	370	8	418015112
3281861136	130200000	3281861170	8/2/2013	9/4/2013	370	378	8	418015112
3281861136	130200000	3281861170	9/4/2013	10/2/2013	378	384	6	418015112
3281861136	130200000	3281861170	10/2/2013	11/4/2013	384	393	9	418015112
3281861136	130200000	3281861170	11/4/2013	12/3/2013	393	400	7	418015112
3281861136	130200000	3281861170	12/3/2013	1/3/2014	400	408	8	418015112
3281861136	130200000	3281861170	1/3/2014	2/4/2014	408	414	6	418015112
3281861136	130200000	3281861170	2/4/2014	3/4/2014	414	422	8	418015112
3281861136	130200000	3281861170	3/4/2014	4/2/2014	422	431	9	418015112
5721379459	130200000	5721379452	12/29/2011	2/28/2012	266	278	12	418015113
5721379459	130200000	5721379452	2/28/2012	4/25/2012	278	288	10	418015113
5721379459	130200000	5721379452	4/25/2012	6/22/2012	288	300	12	418015113
5721379459	130200000	5721379452	6/22/2012	8/21/2012	300	311	11	418015113
5721379459	130200000	5721379452	8/21/2012	10/17/2012	311	321	10	418015113
5721379459	130200000	5721379452	10/17/2012	12/17/2012	321	329	8	418015113
5721379459	130200000	5721379452	12/17/2012	2/4/2013	329	336	7	418015113
5721379459	130200000	5721379452	2/4/2013	3/4/2013	336	341	5	418015113
5721379459	130200000	5721379452	3/4/2013	4/2/2013	341	345	4	418015113
5721379459	130200000	5721379452	4/2/2013	5/2/2013	345	350	5	418015113
5721379459	130200000	5721379452	5/2/2013	6/4/2013	350	356	6	418015113
5721379459	130200000	5721379452	6/4/2013	7/2/2013	356	361	5	418015113
5721379459	130200000	5721379452	7/2/2013	8/2/2013	361	366	5	418015113
5721379459	130200000	5721379452	8/2/2013	9/4/2013	366	372	6	418015113
5721379459	130200000	5721379452	9/4/2013	10/2/2013	372	377	5	418015113
5721379459	130200000	5721379452	10/2/2013	11/4/2013	377	384	7	418015113
5721379459	130200000	5721379452	11/4/2013	12/3/2013	384	388	4	418015113
5721379459	130200000	5721379452	12/3/2013	1/3/2014	388	392	4	418015113
5721379459	130200000	5721379452	1/3/2014	2/4/2014	392	398	6	418015113
5721379459	130200000	5721379452	2/4/2014	3/4/2014	398	402	4	418015113
5721379459	130200000	5721379452	3/4/2014	4/2/2014	402	407	5	418015113
3138871117	130200000	3138871120	12/29/2011	2/28/2012	211	218	7	418015114
3138871117	130200000	3138871120	2/28/2012	4/25/2012	218	224	6	418015114
3138871117	130200000	3138871120	4/25/2012	6/22/2012	224	228	4	418015114
3138871117	130200000	3138871120	6/22/2012	8/21/2012	228	236	8	418015114
3138871117	130200000	3138871120	8/21/2012	10/17/2012	236	243	7	418015114
3138871117	130200000	3138871120	10/17/2012	12/17/2012	243	250	7	418015114
3138871117	130200000	3138871120	12/17/2012	2/4/2013	250	256	6	418015114
3138871117	130200000	3138871120	2/4/2013	3/4/2013	256	264	8	418015114
3138871117	130200000	3138871120	3/4/2013	4/2/2013	264	271	7	418015114
3138871117	130200000	3138871120	4/2/2013	5/2/2013	271	281	10	418015114
3138871117	130200000	3138871120	5/2/2013	6/4/2013	281	290	9	418015114
3138871117	130200000	3138871120	6/4/2013	7/2/2013	290	292	2	418015114
3138871117	130200000	3138871120	7/2/2013	8/2/2013	292	294	2	418015114

3138871117	130200000	3138871120	8/2/2013	9/4/2013	294	296	2	418015114
3138871117	130200000	3138871120	9/4/2013	10/2/2013	296	303	7	418015114
3138871117	130200000	3138871120	10/2/2013	11/4/2013	303	311	8	418015114
3138871117	130200000	3138871120	11/4/2013	12/3/2013	311	315	4	418015114
3138871117	130200000	3138871120	12/3/2013	1/3/2014	315	319	4	418015114
3138871117	130200000	3138871120	1/3/2014	2/4/2014	319	322	3	418015114
3138871117	130200000	3138871120	2/4/2014	3/4/2014	322	325	3	418015114
3138871117	130200000	3138871120	3/4/2014	4/2/2014	325	328	3	418015114
3769446829	130200000	3769446873	12/29/2011	2/28/2012	317	330	13	418015115
3769446829	130200000	3769446873	2/28/2012	4/25/2012	330	340	10	418015115
3769446829	130200000	3769446873	4/25/2012	6/22/2012	340	352	12	418015115
3769446829	130200000	3769446873	6/22/2012	8/21/2012	352	362	10	418015115
3769446829	130200000	3769446873	8/21/2012	10/17/2012	362	369	7	418015115
3769446829	130200000	3769446873	10/17/2012	12/17/2012	369	382	13	418015115
3769446829	130200000	3769446873	12/17/2012	2/4/2013	382	394	12	418015115
3769446829	130200000	3769446873	2/4/2013	3/4/2013	394	400	6	418015115
3769446829	130200000	3769446873	3/4/2013	4/2/2013	400	407	7	418015115
3769446829	130200000	3769446873	4/2/2013	5/2/2013	407	414	7	418015115
3769446829	130200000	3769446873	5/2/2013	6/4/2013	414	425	11	418015115
3769446829	130200000	3769446873	6/4/2013	7/2/2013	425	433	8	418015115
3769446829	130200000	3769446873	7/2/2013	8/2/2013	433	441	8	418015115
3769446829	130200000	3769446873	8/2/2013	9/4/2013	441	453	12	418015115
3769446829	130200000	3769446873	9/4/2013	10/2/2013	453	461	8	418015115
3769446829	130200000	3769446873	10/2/2013	11/4/2013	461	469	8	418015115
3769446829	130200000	3769446873	11/4/2013	12/3/2013	469	476	7	418015115
3769446829	130200000	3769446873	12/3/2013	1/3/2014	476	483	7	418015115
3769446829	130200000	3769446873	1/3/2014	2/4/2014	483	490	7	418015115
3769446829	130200000	3769446873	2/4/2014	3/4/2014	490	496	6	418015115
3769446829	130200000	3769446873	3/4/2014	4/2/2014	496	502	6	418015115
7105239442	130200000	7105239441	12/29/2011	2/28/2012	164	170	6	418015116
7105239442	130200000	7105239441	2/28/2012	4/25/2012	170	175	5	418015116
7105239442	130200000	7105239441	4/25/2012	6/22/2012	175	180	5	418015116
7105239442	130200000	7105239441	6/22/2012	8/21/2012	180	187	7	418015116
7105239442	130200000	7105239441	8/21/2012	10/17/2012	187	196	9	418015116
7105239442	130200000	7105239441	10/17/2012	12/17/2012	196	202	6	418015116
7105239442	130200000	7105239441	12/17/2012	2/4/2013	202	205	3	418015116
7105239442	130200000	7105239441	2/4/2013	3/4/2013	205	207	2	418015116
7105239442	130200000	7105239441	3/4/2013	4/2/2013	207	208	1	418015116
7105239442	130200000	7105239441	4/2/2013	5/2/2013	208	209	1	418015116
7105239442	130200000	7105239441	5/2/2013	6/4/2013	209	210	1	418015116
7105239442	130200000	7105239441	6/4/2013	7/2/2013	210	212	2	418015116
7105239442	130200000	7105239441	7/2/2013	8/2/2013	212	213	1	418015116
7105239442	130200000	7105239441	8/2/2013	9/4/2013	213	215	2	418015116
7105239442	130200000	7105239441	9/4/2013	9/17/2013	215	215	0	418015116
7105239442	130200000	7105239441	9/17/2013	10/2/2013	215	215	0	418015116
7105239442	130200000	7105239441	10/2/2013	11/4/2013	215	218	3	418015116
7105239442	130200000	7105239441	11/4/2013	12/3/2013	218	222	4	418015116

7105239442	130200000	7105239441	12/3/2013	1/3/2014	222	224	2	418015116
7105239442	130200000	7105239441	1/3/2014	2/4/2014	224	228	4	418015116
7105239442	130200000	7105239441	2/4/2014	3/4/2014	228	230	2	418015116
7105239442	130200000	7105239441	3/4/2014	4/2/2014	230	236	6	418015116
7631140209	130200000	7631140252	12/29/2011	2/28/2012	1014	1042	28	418015117
7631140209	130200000	7631140252	2/28/2012	4/25/2012	1042	1058	16	418015117
7631140209	130200000	7631140252	4/25/2012	6/22/2012	1058	1097	39	418015117
7631140209	130200000	7631140252	6/22/2012	8/21/2012	1097	1148	51	418015117
7631140209	130200000	7631140252	8/21/2012	10/17/2012	1148	1195	47	418015117
7631140209	130200000	7631140252	10/17/2012	12/17/2012	1195	1228	33	418015117
7631140209	130200000	7631140252	12/17/2012	2/4/2013	1228	1244	16	418015117
7631140209	130200000	7631140252	2/4/2013	3/4/2013	1244	1252	8	418015117
7631140209	130200000	7631140252	3/4/2013	4/2/2013	1252	1263	11	418015117
7631140209	130200000	7631140252	4/2/2013	5/2/2013	1263	1272	9	418015117
7631140209	130200000	7631140252	5/2/2013	6/4/2013	1272	1291	19	418015117
7631140209	130200000	7631140252	6/4/2013	7/2/2013	1291	1316	25	418015117
7631140209	130200000	7631140252	7/2/2013	8/2/2013	1316	1353	37	418015117
7631140209	130200000	7631140252	8/2/2013	9/4/2013	1353	1382	29	418015117
7631140209	130200000	7631140252	9/4/2013	10/2/2013	1382	1408	26	418015117
7631140209	130200000	7631140252	10/2/2013	11/4/2013	1408	1433	25	418015117
7631140209	130200000	7631140252	11/4/2013	12/3/2013	1433	1445	12	418015117
7631140209	130200000	7631140252	12/3/2013	1/3/2014	1445	1453	8	418015117
7631140209	130200000	7631140252	1/3/2014	2/4/2014	1453	1463	10	418015117
7631140209	130200000	7631140252	2/4/2014	3/4/2014	1463	1467	4	418015117
7631140209	130200000	7631140252	3/4/2014	4/2/2014	1467	1476	9	418015117
1726218434	130200000	1726218438	12/29/2011	2/28/2012	559	582	23	418015118
1726218434	130200000	1726218438	2/28/2012	4/25/2012	582	607	25	418015118
1726218434	130200000	1726218438	4/25/2012	6/22/2012	607	655	48	418015118
1726218434	130200000	1726218438	6/22/2012	8/21/2012	655	699	44	418015118
1726218434	130200000	1726218438	8/21/2012	10/17/2012	699	731	32	418015118
1726218434	130200000	1726218438	10/17/2012	12/17/2012	731	745	14	418015118
1726218434	130200000	1726218438	12/17/2012	2/4/2013	745	755	10	418015118
1726218434	130200000	1726218438	2/4/2013	3/4/2013	755	759	4	418015118
1726218434	130200000	1726218438	3/4/2013	4/2/2013	759	767	8	418015118
1726218434	130200000	1726218438	4/2/2013	5/2/2013	767	778	11	418015118
1726218434	130200000	1726218438	5/2/2013	6/4/2013	778	794	16	418015118
1726218434	130200000	1726218438	6/4/2013	7/2/2013	794	811	17	418015118
1726218434	130200000	1726218438	7/2/2013	8/2/2013	811	832	21	418015118
1726218434	130200000	1726218438	8/2/2013	9/4/2013	832	864	32	418015118
1726218434	130200000	1726218438	9/4/2013	10/2/2013	864	884	20	418015118
1726218434	130200000	1726218438	10/2/2013	11/4/2013	884	903	19	418015118
1726218434	130200000	1726218438	11/4/2013	12/3/2013	903	912	9	418015118
1726218434	130200000	1726218438	12/3/2013	1/3/2014	912	917	5	418015118
1726218434	130200000	1726218438	1/3/2014	2/4/2014	917	922	5	418015118
1726218434	130200000	1726218438	2/4/2014	3/4/2014	922	926	4	418015118
1726218434	130200000	1726218438	3/4/2014	4/2/2014	926	936	10	418015118
2145417682	130200000	2145417676	12/29/2011	2/28/2012	252	267	15	418015119

2145417682	130200000	2145417676	2/28/2012	4/25/2012	267	304	37	418015119
2145417682	130200000	2145417676	4/25/2012	6/22/2012	304	341	37	418015119
2145417682	130200000	2145417676	6/22/2012	8/21/2012	341	379	38	418015119
2145417682	130200000	2145417676	8/21/2012	10/17/2012	379	421	42	418015119
2145417682	130200000	2145417676	10/17/2012	12/17/2012	421	434	13	418015119
2145417682	130200000	2145417676	12/17/2012	2/4/2013	434	438	4	418015119
2145417682	130200000	2145417676	2/4/2013	3/4/2013	438	441	3	418015119
2145417682	130200000	2145417676	3/4/2013	4/2/2013	441	446	5	418015119
2145417682	130200000	2145417676	4/2/2013	5/2/2013	446	457	11	418015119
2145417682	130200000	2145417676	5/2/2013	6/4/2013	457	473	16	418015119
2145417682	130200000	2145417676	6/4/2013	7/2/2013	473	482	9	418015119
2145417682	130200000	2145417676	7/2/2013	8/2/2013	482	484	2	418015119
2145417682	130200000	2145417676	8/2/2013	9/4/2013	484	488	4	418015119
2145417682	130200000	2145417676	9/4/2013	10/2/2013	488	499	11	418015119
2145417682	130200000	2145417676	10/2/2013	11/4/2013	499	509	10	418015119
2145417682	130200000	2145417676	11/4/2013	12/3/2013	509	517	8	418015119
2145417682	130200000	2145417676	12/3/2013	1/3/2014	517	520	3	418015119
2145417682	130200000	2145417676	1/3/2014	2/4/2014	520	524	4	418015119
2145417682	130200000	2145417676	2/4/2014	3/4/2014	524	527	3	418015119
2145417682	130200000	2145417676	3/4/2014	4/2/2014	527	530	3	418015119
3983938451	130200000	3983938425	12/29/2011	2/28/2012	561	582	21	418015120
3983938451	130200000	3983938425	2/28/2012	4/25/2012	582	596	14	418015120
3983938451	130200000	3983938425	4/25/2012	6/22/2012	596	610	14	418015120
3983938451	130200000	3983938425	6/22/2012	8/21/2012	610	621	11	418015120
3983938451	130200000	3983938425	8/21/2012	10/17/2012	621	635	14	418015120
3983938451	130200000	3983938425	10/17/2012	12/17/2012	635	648	13	418015120
3983938451	130200000	3983938425	12/17/2012	2/4/2013	648	659	11	418015120
3983938451	130200000	3983938425	2/4/2013	3/4/2013	659	664	5	418015120
3983938451	130200000	3983938425	3/4/2013	4/2/2013	664	670	6	418015120
3983938451	130200000	3983938425	4/2/2013	5/2/2013	670	676	6	418015120
3983938451	130200000	3983938425	5/2/2013	6/4/2013	676	682	6	418015120
3983938451	130200000	3983938425	6/4/2013	7/2/2013	682	690	8	418015120
3983938451	130200000	3983938425	7/2/2013	8/2/2013	690	704	14	418015120
3983938451	130200000	3983938425	8/2/2013	9/4/2013	704	718	14	418015120
3983938451	130200000	3983938425	9/4/2013	10/2/2013	718	726	8	418015120
3983938451	130200000	3983938425	10/2/2013	11/4/2013	726	734	8	418015120
3983938451	130200000	3983938425	11/4/2013	12/3/2013	734	741	7	418015120
3983938451	130200000	3983938425	12/3/2013	1/3/2014	741	756	15	418015120
3983938451	130200000	3983938425	1/3/2014	2/4/2014	756	766	10	418015120
3983938451	130200000	3983938425	2/4/2014	3/4/2014	766	775	9	418015120
3983938451	130200000	3983938425	3/4/2014	4/2/2014	775	789	14	418015120
4878399466	130200000	4878399475	12/29/2011	2/28/2012	299	314	15	418015121
4878399466	130200000	4878399475	2/28/2012	4/25/2012	314	326	12	418015121
4878399466	130200000	4878399475	4/25/2012	6/22/2012	326	339	13	418015121
4878399466	130200000	4878399475	6/22/2012	8/21/2012	339	354	15	418015121
4878399466	130200000	4878399475	8/21/2012	10/17/2012	354	370	16	418015121
4878399466	130200000	4878399475	10/17/2012	12/17/2012	370	382	12	418015121

4878399466	130200000	4878399475	12/17/2012	2/4/2013	382	390	8	418015121
4878399466	130200000	4878399475	2/4/2013	3/4/2013	390	394	4	418015121
4878399466	130200000	4878399475	3/4/2013	4/2/2013	394	399	5	418015121
4878399466	130200000	4878399475	4/2/2013	5/2/2013	399	406	7	418015121
4878399466	130200000	4878399475	5/2/2013	6/4/2013	406	414	8	418015121
4878399466	130200000	4878399475	6/4/2013	7/2/2013	414	421	7	418015121
4878399466	130200000	4878399475	7/2/2013	8/2/2013	421	430	9	418015121
4878399466	130200000	4878399475	8/2/2013	9/4/2013	430	440	10	418015121
4878399466	130200000	4878399475	9/4/2013	10/2/2013	440	446	6	418015121
4878399466	130200000	4878399475	10/2/2013	11/4/2013	446	453	7	418015121
4878399466	130200000	4878399475	11/4/2013	12/3/2013	453	458	5	418015121
4878399466	130200000	4878399475	12/3/2013	1/3/2014	458	463	5	418015121
4878399466	130200000	4878399475	1/3/2014	2/4/2014	463	469	6	418015121
4878399466	130200000	4878399475	2/4/2014	3/4/2014	469	474	5	418015121
4878399466	130200000	4878399475	3/4/2014	4/2/2014	474	481	7	418015121
9655459374	130200000	9655459346	12/29/2011	2/28/2012	438	451	13	418015122
9655459374	130200000	9655459346	2/28/2012	4/25/2012	451	465	14	418015122
9655459374	130200000	9655459346	4/25/2012	6/22/2012	465	489	24	418015122
9655459374	130200000	9655459346	6/22/2012	8/21/2012	489	517	28	418015122
9655459374	130200000	9655459346	8/21/2012	10/17/2012	517	536	19	418015122
9655459374	130200000	9655459346	10/17/2012	12/17/2012	536	555	19	418015122
9655459374	130200000	9655459346	12/17/2012	2/4/2013	555	566	11	418015122
9655459374	130200000	9655459346	2/4/2013	3/4/2013	566	573	7	418015122
9655459374	130200000	9655459346	3/4/2013	4/2/2013	573	580	7	418015122
9655459374	130200000	9655459346	4/2/2013	5/2/2013	580	588	8	418015122
9655459374	130200000	9655459346	5/2/2013	6/4/2013	588	606	18	418015122
9655459374	130200000	9655459346	6/4/2013	7/2/2013	606	627	21	418015122
9655459374	130200000	9655459346	7/2/2013	8/2/2013	627	640	13	418015122
9655459374	130200000	9655459346	8/2/2013	9/4/2013	640	650	10	418015122
9655459374	130200000	9655459346	9/4/2013	10/2/2013	650	657	7	418015122
9655459374	130200000	9655459346	10/2/2013	11/4/2013	657	665	8	418015122
9655459374	130200000	9655459346	11/4/2013	12/3/2013	665	671	6	418015122
9655459374	130200000	9655459346	12/3/2013	1/3/2014	671	677	6	418015122
9655459374	130200000	9655459346	1/3/2014	2/4/2014	677	683	6	418015122
9655459374	130200000	9655459346	2/4/2014	3/4/2014	683	688	5	418015122
9655459374	130200000	9655459346	3/4/2014	4/2/2014	688	697	9	418015122
4258036807	130200000	4258036891	12/29/2011	2/28/2012	443	460	17	418015123
4258036807	130200000	4258036891	2/28/2012	4/25/2012	460	477	17	418015123
4258036807	130200000	4258036891	4/25/2012	6/22/2012	477	498	21	418015123
4258036807	130200000	4258036891	6/22/2012	8/21/2012	498	525	27	418015123
4258036807	130200000	4258036891	8/21/2012	10/17/2012	525	547	22	418015123
4258036807	130200000	4258036891	10/17/2012	12/17/2012	547	566	19	418015123
4258036807	130200000	4258036891	12/17/2012	2/4/2013	566	581	15	418015123
4258036807	130200000	4258036891	2/4/2013	3/4/2013	581	590	9	418015123
4258036807	130200000	4258036891	3/4/2013	4/2/2013	590	598	8	418015123
4258036807	130200000	4258036891	4/2/2013	5/2/2013	598	607	9	418015123
4258036807	130200000	4258036891	5/2/2013	6/4/2013	607	616	9	418015123

4258036807	130200000	4258036891	6/4/2013	7/2/2013	616	624	8	418015123
4258036807	130200000	4258036891	7/2/2013	8/2/2013	624	634	10	418015123
4258036807	130200000	4258036891	8/2/2013	9/4/2013	634	646	12	418015123
4258036807	130200000	4258036891	9/4/2013	10/2/2013	646	655	9	418015123
4258036807	130200000	4258036891	10/2/2013	11/4/2013	655	665	10	418015123
4258036807	130200000	4258036891	11/4/2013	12/3/2013	665	673	8	418015123
4258036807	130200000	4258036891	12/3/2013	1/3/2014	673	678	5	418015123
4258036807	130200000	4258036891	1/3/2014	2/4/2014	678	688	10	418015123
4258036807	130200000	4258036891	2/4/2014	3/4/2014	688	696	8	418015123
4258036807	130200000	4258036891	3/4/2014	4/2/2014	696	705	9	418015123
9311336072	130200000	9311336025	12/29/2011	2/28/2012	522	553	31	418015124
9311336072	130200000	9311336025	2/28/2012	4/25/2012	553	583	30	418015124
9311336072	130200000	9311336025	4/25/2012	6/22/2012	583	609	26	418015124
9311336072	130200000	9311336025	6/22/2012	8/21/2012	609	642	33	418015124
9311336072	130200000	9311336025	8/21/2012	10/17/2012	642	672	30	418015124
9311336072	130200000	9311336025	10/17/2012	12/17/2012	672	702	30	418015124
9311336072	130200000	9311336025	12/17/2012	2/4/2013	702	721	19	418015124
9311336072	130200000	9311336025	2/4/2013	3/4/2013	721	732	11	418015124
9311336072	130200000	9311336025	3/4/2013	4/2/2013	732	745	13	418015124
9311336072	130200000	9311336025	4/2/2013	5/2/2013	745	758	13	418015124
9311336072	130200000	9311336025	5/2/2013	6/4/2013	758	774	16	418015124
9311336072	130200000	9311336025	6/4/2013	7/2/2013	774	792	18	418015124
9311336072	130200000	9311336025	7/2/2013	8/2/2013	792	807	15	418015124
9311336072	130200000	9311336025	8/2/2013	9/4/2013	807	821	14	418015124
9311336072	130200000	9311336025	9/4/2013	10/2/2013	821	832	11	418015124
9311336072	130200000	9311336025	10/2/2013	11/4/2013	832	843	11	418015124
9311336072	130200000	9311336025	11/4/2013	12/3/2013	843	854	11	418015124
9311336072	130200000	9311336025	12/3/2013	1/3/2014	854	868	14	418015124
9311336072	130200000	9311336025	1/3/2014	2/4/2014	868	885	17	418015124
9311336072	130200000	9311336025	2/4/2014	3/4/2014	885	899	14	418015124
9311336072	130200000	9311336025	3/4/2014	4/2/2014	899	914	15	418015124
3124212682	130200000	3124212662	12/29/2011	2/28/2012	281	295	14	418015125
3124212682	130200000	3124212662	2/28/2012	4/25/2012	295	309	14	418015125
3124212682	130200000	3124212662	4/25/2012	6/22/2012	309	328	19	418015125
3124212682	130200000	3124212662	6/22/2012	8/21/2012	328	349	21	418015125
3124212682	130200000	3124212662	8/21/2012	10/17/2012	349	368	19	418015125
3124212682	130200000	3124212662	10/17/2012	12/17/2012	368	384	16	418015125
3124212682	130200000	3124212662	12/17/2012	2/4/2013	384	395	11	418015125
3124212682	130200000	3124212662	2/4/2013	3/4/2013	395	401	6	418015125
3124212682	130200000	3124212662	3/4/2013	4/2/2013	401	408	7	418015125
3124212682	130200000	3124212662	4/2/2013	5/2/2013	408	416	8	418015125
3124212682	130200000	3124212662	5/2/2013	6/4/2013	416	428	12	418015125
3124212682	130200000	3124212662	6/4/2013	7/2/2013	428	438	10	418015125
3124212682	130200000	3124212662	7/2/2013	8/2/2013	438	450	12	418015125
3124212682	130200000	3124212662	8/2/2013	9/4/2013	450	461	11	418015125
3124212682	130200000	3124212662	9/4/2013	10/2/2013	461	472	11	418015125
3124212682	130200000	3124212662	10/2/2013	11/4/2013	472	481	9	418015125

3124212682	130200000	3124212662	11/4/2013	12/3/2013	481	488	7	418015125
3124212682	130200000	3124212662	12/3/2013	1/3/2014	488	495	7	418015125
3124212682	130200000	3124212662	1/3/2014	2/4/2014	495	503	8	418015125
3124212682	130200000	3124212662	2/4/2014	3/4/2014	503	508	5	418015125
3124212682	130200000	3124212662	3/4/2014	4/2/2014	508	515	7	418015125
5578447770	130200000	5578447736	12/29/2011	2/28/2012	342	351	9	418016002
5578447770	130200000	5578447736	2/28/2012	4/25/2012	351	358	7	418016002
5578447770	130200000	5578447736	4/25/2012	6/22/2012	358	371	13	418016002
5578447770	130200000	5578447736	6/22/2012	8/21/2012	371	378	7	418016002
5578447770	130200000	5578447736	8/21/2012	10/17/2012	378	384	6	418016002
5578447770	130200000	5578447736	10/17/2012	12/17/2012	384	391	7	418016002
5578447770	130200000	5578447736	12/17/2012	2/4/2013	391	396	5	418016002
5578447770	130200000	5578447736	2/4/2013	3/4/2013	396	399	3	418016002
5578447770	130200000	5578447736	3/4/2013	4/2/2013	399	403	4	418016002
5578447770	130200000	5578447736	4/2/2013	5/2/2013	403	406	3	418016002
5578447770	130200000	5578447736	5/2/2013	6/4/2013	406	411	5	418016002
5578447770	130200000	5578447736	6/4/2013	7/2/2013	411	415	4	418016002
5578447770	130200000	5578447736	7/2/2013	8/2/2013	415	420	5	418016002
5578447770	130200000	5578447736	8/2/2013	9/4/2013	420	426	6	418016002
5578447770	130200000	5578447736	9/4/2013	10/2/2013	426	431	5	418016002
5578447770	130200000	5578447736	10/2/2013	11/4/2013	431	435	4	418016002
5578447770	130200000	5578447736	11/4/2013	12/3/2013	435	438	3	418016002
5578447770	130200000	5578447736	12/3/2013	1/3/2014	438	442	4	418016002
5578447770	130200000	5578447736	1/3/2014	2/4/2014	442	448	6	418016002
5578447770	130200000	5578447736	2/4/2014	3/4/2014	448	452	4	418016002
5578447770	130200000	5578447736	3/4/2014	4/2/2014	452	455	3	418016002
0414380262	130200000	0414380242	12/29/2011	2/28/2012	494	514	20	418016003
0414380262	130200000	0414380242	2/28/2012	4/25/2012	514	533	19	418016003
0414380262	130200000	0414380242	4/25/2012	6/22/2012	533	552	19	418016003
0414380262	130200000	0414380242	6/22/2012	8/21/2012	552	575	23	418016003
0414380262	130200000	0414380242	8/21/2012	10/17/2012	575	595	20	418016003
0414380262	130200000	0414380242	10/17/2012	12/17/2012	595	611	16	418016003
0414380262	130200000	0414380242	12/17/2012	2/4/2013	611	628	17	418016003
0414380262	130200000	0414380242	2/4/2013	3/4/2013	628	636	8	418016003
0414380262	130200000	0414380242	3/4/2013	4/2/2013	636	645	9	418016003
0414380262	130200000	0414380242	4/2/2013	5/2/2013	645	654	9	418016003
0414380262	130200000	0414380242	5/2/2013	6/4/2013	654	665	11	418016003
0414380262	130200000	0414380242	6/4/2013	7/2/2013	665	676	11	418016003
0414380262	130200000	0414380242	7/2/2013	8/2/2013	676	687	11	418016003
0414380262	130200000	0414380242	8/2/2013	9/4/2013	687	701	14	418016003
0414380262	130200000	0414380242	9/4/2013	10/2/2013	701	714	13	418016003
0414380262	130200000	0414380242	10/2/2013	11/4/2013	714	722	8	418016003
0414380262	130200000	0414380242	11/4/2013	12/3/2013	722	731	9	418016003
0414380262	130200000	0414380242	12/3/2013	1/3/2014	731	743	12	418016003
0414380262	130200000	0414380242	1/3/2014	2/4/2014	743	756	13	418016003
0414380262	130200000	0414380242	2/4/2014	3/4/2014	756	767	11	418016003
0414380262	130200000	0414380242	3/4/2014	4/2/2014	767	780	13	418016003

3967916577	130200000	3967916533	12/29/2011	2/28/2012	360	382	22	418016004
3967916577	130200000	3967916533	2/28/2012	4/25/2012	382	405	23	418016004
3967916577	130200000	3967916533	4/25/2012	6/22/2012	405	433	28	418016004
3967916577	130200000	3967916533	6/22/2012	8/21/2012	433	459	26	418016004
3967916577	130200000	3967916533	8/21/2012	10/17/2012	459	484	25	418016004
3967916577	130200000	3967916533	10/17/2012	12/17/2012	484	508	24	418016004
3967916577	130200000	3967916533	12/17/2012	2/4/2013	508	527	19	418016004
3967916577	130200000	3967916533	2/4/2013	3/4/2013	527	538	11	418016004
3967916577	130200000	3967916533	3/4/2013	4/2/2013	538	550	12	418016004
3967916577	130200000	3967916533	4/2/2013	5/2/2013	550	562	12	418016004
3967916577	130200000	3967916533	5/2/2013	6/4/2013	562	576	14	418016004
3967916577	130200000	3967916533	6/4/2013	7/2/2013	576	587	11	418016004
3967916577	130200000	3967916533	7/2/2013	8/2/2013	587	596	9	418016004
3967916577	130200000	3967916533	8/2/2013	9/4/2013	596	604	8	418016004
3967916577	130200000	3967916533	9/4/2013	10/2/2013	604	610	6	418016004
3967916577	130200000	3967916533	10/2/2013	11/4/2013	610	615	5	418016004
3967916577	130200000	3967916533	11/4/2013	12/3/2013	615	622	7	418016004
3967916577	130200000	3967916533	12/3/2013	1/3/2014	622	630	8	418016004
3967916577	130200000	3967916533	1/3/2014	2/4/2014	630	639	9	418016004
3967916577	130200000	3967916533	2/4/2014	3/4/2014	639	649	10	418016004
3967916577	130200000	3967916533	3/4/2014	4/2/2014	649	658	9	418016004
1026864391	130200000	1026864346	12/29/2011	2/28/2012	397	411	14	418016005
1026864391	130200000	1026864346	2/28/2012	4/25/2012	411	423	12	418016005
1026864391	130200000	1026864346	4/25/2012	6/22/2012	423	445	22	418016005
1026864391	130200000	1026864346	6/22/2012	8/21/2012	445	476	31	418016005
1026864391	130200000	1026864346	8/21/2012	10/17/2012	476	493	17	418016005
1026864391	130200000	1026864346	10/17/2012	12/17/2012	493	505	12	418016005
1026864391	130200000	1026864346	12/17/2012	2/4/2013	505	516	11	418016005
1026864391	130200000	1026864346	2/4/2013	3/4/2013	516	522	6	418016005
1026864391	130200000	1026864346	3/4/2013	4/2/2013	522	526	4	418016005
1026864391	130200000	1026864346	4/2/2013	5/2/2013	526	530	4	418016005
1026864391	130200000	1026864346	5/2/2013	6/4/2013	530	537	7	418016005
1026864391	130200000	1026864346	6/4/2013	7/2/2013	537	547	10	418016005
1026864391	130200000	1026864346	7/2/2013	8/2/2013	547	567	20	418016005
1026864391	130200000	1026864346	8/2/2013	9/4/2013	567	575	8	418016005
1026864391	130200000	1026864346	9/4/2013	10/2/2013	575	582	7	418016005
1026864391	130200000	1026864346	10/2/2013	11/4/2013	582	598	16	418016005
1026864391	130200000	1026864346	11/4/2013	12/3/2013	598	605	7	418016005
1026864391	130200000	1026864346	12/3/2013	1/3/2014	605	616	11	418016005
1026864391	130200000	1026864346	1/3/2014	2/4/2014	616	624	8	418016005
1026864391	130200000	1026864346	2/4/2014	3/4/2014	624	629	5	418016005
1026864391	130200000	1026864346	3/4/2014	4/2/2014	629	633	4	418016005
6513002216	130200000	6513002250	12/29/2011	2/28/2012	527	543	16	418016006
6513002216	130200000	6513002250	2/28/2012	4/25/2012	543	556	13	418016006
6513002216	130200000	6513002250	4/25/2012	6/22/2012	556	573	17	418016006
6513002216	130200000	6513002250	6/22/2012	8/21/2012	573	594	21	418016006
6513002216	130200000	6513002250	8/21/2012	10/17/2012	594	615	21	418016006

6513002216	130200000	6513002250	10/17/2012	12/17/2012	615	635	20	418016006
6513002216	130200000	6513002250	12/17/2012	2/4/2013	635	645	10	418016006
6513002216	130200000	6513002250	2/4/2013	3/4/2013	645	651	6	418016006
6513002216	130200000	6513002250	3/4/2013	4/2/2013	651	656	5	418016006
6513002216	130200000	6513002250	4/2/2013	5/2/2013	656	661	5	418016006
6513002216	130200000	6513002250	5/2/2013	6/4/2013	661	670	9	418016006
6513002216	130200000	6513002250	6/4/2013	7/2/2013	670	678	8	418016006
6513002216	130200000	6513002250	7/2/2013	8/2/2013	678	690	12	418016006
6513002216	130200000	6513002250	8/2/2013	9/4/2013	690	706	16	418016006
6513002216	130200000	6513002250	9/4/2013	10/2/2013	706	715	9	418016006
6513002216	130200000	6513002250	10/2/2013	11/4/2013	715	723	8	418016006
6513002216	130200000	6513002250	11/4/2013	12/3/2013	723	734	11	418016006
6513002216	130200000	6513002250	12/3/2013	1/3/2014	734	740	6	418016006
6513002216	130200000	6513002250	1/3/2014	2/4/2014	740	747	7	418016006
6513002216	130200000	6513002250	2/4/2014	3/4/2014	747	751	4	418016006
6513002216	130200000	6513002250	3/4/2014	4/2/2014	751	757	6	418016006
0380184511	130200000	0380184567	12/29/2011	2/28/2012	352	359	7	418016007
0380184511	130200000	0380184567	2/28/2012	4/25/2012	359	378	19	418016007
0380184511	130200000	0380184567	4/25/2012	6/22/2012	378	399	21	418016007
0380184511	130200000	0380184567	6/22/2012	8/21/2012	399	425	26	418016007
0380184511	130200000	0380184567	8/21/2012	10/17/2012	425	448	23	418016007
0380184511	130200000	0380184567	10/17/2012	12/17/2012	448	477	29	418016007
0380184511	130200000	0380184567	12/17/2012	2/4/2013	477	499	22	418016007
0380184511	130200000	0380184567	2/4/2013	3/4/2013	499	511	12	418016007
0380184511	130200000	0380184567	3/4/2013	4/2/2013	511	524	13	418016007
0380184511	130200000	0380184567	4/2/2013	5/2/2013	524	536	12	418016007
0380184511	130200000	0380184567	5/2/2013	6/4/2013	536	547	11	418016007
0380184511	130200000	0380184567	6/4/2013	7/2/2013	547	557	10	418016007
0380184511	130200000	0380184567	7/2/2013	8/2/2013	557	567	10	418016007
0380184511	130200000	0380184567	8/2/2013	9/4/2013	567	580	13	418016007
0380184511	130200000	0380184567	9/4/2013	10/2/2013	580	592	12	418016007
0380184511	130200000	0380184567	10/2/2013	11/4/2013	592	603	11	418016007
0380184511	130200000	0380184567	11/4/2013	12/3/2013	603	612	9	418016007
0380184511	130200000	0380184567	12/3/2013	1/3/2014	612	622	10	418016007
0380184511	130200000	0380184567	1/3/2014	2/4/2014	622	632	10	418016007
0380184511	130200000	0380184567	2/4/2014	3/4/2014	632	641	9	418016007
0380184511	130200000	0380184567	3/4/2014	4/2/2014	641	650	9	418016007
0692169014	130200000	0692169041	12/29/2011	2/28/2012	257	266	9	418016008
0692169014	130200000	0692169041	2/28/2012	4/25/2012	266	268	2	418016008
0692169014	130200000	0692169041	4/25/2012	6/22/2012	268	281	13	418016008
0692169014	130200000	0692169041	6/22/2012	8/21/2012	281	297	16	418016008
0692169014	130200000	0692169041	8/21/2012	10/17/2012	297	310	13	418016008
0692169014	130200000	0692169041	10/17/2012	12/17/2012	310	320	10	418016008
0692169014	130200000	0692169041	12/17/2012	2/4/2013	320	324	4	418016008
0692169014	130200000	0692169041	2/4/2013	3/4/2013	324	327	3	418016008
0692169014	130200000	0692169041	3/4/2013	4/2/2013	327	329	2	418016008
0692169014	130200000	0692169041	4/2/2013	5/2/2013	329	333	4	418016008

0692169014	130200000	0692169041	5/2/2013	6/4/2013	333	340	7	418016008
0692169014	130200000	0692169041	6/4/2013	7/2/2013	340	346	6	418016008
0692169014	130200000	0692169041	7/2/2013	8/2/2013	346	351	5	418016008
0692169014	130200000	0692169041	8/2/2013	9/4/2013	351	362	11	418016008
0692169014	130200000	0692169041	9/4/2013	10/2/2013	362	368	6	418016008
0692169014	130200000	0692169041	10/2/2013	11/4/2013	368	373	5	418016008
0692169014	130200000	0692169041	11/4/2013	12/3/2013	373	375	2	418016008
0692169014	130200000	0692169041	12/3/2013	1/3/2014	375	377	2	418016008
0692169014	130200000	0692169041	1/3/2014	2/4/2014	377	380	3	418016008
0692169014	130200000	0692169041	2/4/2014	3/4/2014	380	383	3	418016008
0692169014	130200000	0692169041	3/4/2014	4/2/2014	383	385	2	418016008
9869838573	130200000	9869838541	12/29/2011	2/28/2012	394	410	16	418016009
9869838573	130200000	9869838541	2/28/2012	4/25/2012	410	425	15	418016009
9869838573	130200000	9869838541	4/25/2012	6/22/2012	425	441	16	418016009
9869838573	130200000	9869838541	6/22/2012	8/21/2012	441	459	18	418016009
9869838573	130200000	9869838541	8/21/2012	10/17/2012	459	473	14	418016009
9869838573	130200000	9869838541	10/17/2012	12/17/2012	473	486	13	418016009
9869838573	130200000	9869838541	12/17/2012	2/4/2013	486	501	15	418016009
9869838573	130200000	9869838541	2/4/2013	3/4/2013	501	508	7	418016009
9869838573	130200000	9869838541	3/4/2013	4/2/2013	508	513	5	418016009
9869838573	130200000	9869838541	4/2/2013	5/2/2013	513	520	7	418016009
9869838573	130200000	9869838541	5/2/2013	6/4/2013	520	527	7	418016009
9869838573	130200000	9869838541	6/4/2013	7/2/2013	527	535	8	418016009
9869838573	130200000	9869838541	7/2/2013	8/2/2013	535	547	12	418016009
9869838573	130200000	9869838541	8/2/2013	9/4/2013	547	558	11	418016009
9869838573	130200000	9869838541	9/4/2013	10/2/2013	558	566	8	418016009
9869838573	130200000	9869838541	10/2/2013	11/4/2013	566	574	8	418016009
9869838573	130200000	9869838541	11/4/2013	12/3/2013	574	581	7	418016009
9869838573	130200000	9869838541	12/3/2013	1/3/2014	581	590	9	418016009
9869838573	130200000	9869838541	1/3/2014	2/4/2014	590	598	8	418016009
9869838573	130200000	9869838541	2/4/2014	3/4/2014	598	603	5	418016009
9869838573	130200000	9869838541	3/4/2014	4/2/2014	603	610	7	418016009
9898199688	130200000	9898199614	12/29/2011	2/28/2012	350	359	9	418016010
9898199688	130200000	9898199614	2/28/2012	4/25/2012	359	369	10	418016010
9898199688	130200000	9898199614	4/25/2012	6/22/2012	369	406	37	418016010
9898199688	130200000	9898199614	6/22/2012	8/21/2012	406	444	38	418016010
9898199688	130200000	9898199614	8/21/2012	10/17/2012	444	471	27	418016010
9898199688	130200000	9898199614	10/17/2012	12/17/2012	471	483	12	418016010
9898199688	130200000	9898199614	12/17/2012	2/4/2013	483	492	9	418016010
9898199688	130200000	9898199614	2/4/2013	3/4/2013	492	497	5	418016010
9898199688	130200000	9898199614	3/4/2013	4/2/2013	497	502	5	418016010
9898199688	130200000	9898199614	4/2/2013	5/2/2013	502	507	5	418016010
9898199688	130200000	9898199614	5/2/2013	6/4/2013	507	521	14	418016010
9898199688	130200000	9898199614	6/4/2013	7/2/2013	521	544	23	418016010
9898199688	130200000	9898199614	7/2/2013	8/2/2013	544	555	11	418016010
9898199688	130200000	9898199614	8/2/2013	9/4/2013	555	572	17	418016010
9898199688	130200000	9898199614	9/4/2013	10/2/2013	572	578	6	418016010

9898199688	130200000	9898199614	10/2/2013	11/4/2013	578	586	8	418016010
9898199688	130200000	9898199614	11/4/2013	12/3/2013	586	590	4	418016010
9898199688	130200000	9898199614	12/3/2013	1/3/2014	590	595	5	418016010
9898199688	130200000	9898199614	1/3/2014	2/4/2014	595	600	5	418016010
9898199688	130200000	9898199614	2/4/2014	3/4/2014	600	603	3	418016010
9898199688	130200000	9898199614	3/4/2014	4/2/2014	603	607	4	418016010
8311779944	130200000	8311779998	12/29/2011	2/28/2012	676	712	36	418016011
8311779944	130200000	8311779998	2/28/2012	4/25/2012	712	749	37	418016011
8311779944	130200000	8311779998	4/25/2012	6/22/2012	749	790	41	418016011
8311779944	130200000	8311779998	6/22/2012	8/21/2012	790	828	38	418016011
8311779944	130200000	8311779998	8/21/2012	10/17/2012	828	863	35	418016011
8311779944	130200000	8311779998	10/17/2012	12/17/2012	863	899	36	418016011
8311779944	130200000	8311779998	12/17/2012	2/4/2013	899	932	33	418016011
8311779944	130200000	8311779998	2/4/2013	3/4/2013	932	950	18	418016011
8311779944	130200000	8311779998	3/4/2013	4/2/2013	950	967	17	418016011
8311779944	130200000	8311779998	4/2/2013	5/2/2013	967	984	17	418016011
8311779944	130200000	8311779998	5/2/2013	6/4/2013	984	1005	21	418016011
8311779944	130200000	8311779998	6/4/2013	7/2/2013	1005	1024	19	418016011
8311779944	130200000	8311779998	7/2/2013	8/2/2013	1024	1048	24	418016011
8311779944	130200000	8311779998	8/2/2013	9/4/2013	1048	1073	25	418016011
8311779944	130200000	8311779998	9/4/2013	10/2/2013	1073	1092	19	418016011
8311779944	130200000	8311779998	10/2/2013	11/4/2013	1092	1113	21	418016011
8311779944	130200000	8311779998	11/4/2013	12/3/2013	1113	1129	16	418016011
8311779944	130200000	8311779998	12/3/2013	1/3/2014	1129	1145	16	418016011
8311779944	130200000	8311779998	1/3/2014	2/4/2014	1145	1162	17	418016011
8311779944	130200000	8311779998	2/4/2014	3/4/2014	1162	1178	16	418016011
8311779944	130200000	8311779998	3/4/2014	4/2/2014	1178	1195	17	418016011
6837590414	130200000	6837590408	12/29/2011	2/28/2012	609	629	20	418016012
6837590414	130200000	6837590408	2/28/2012	4/25/2012	629	645	16	418016012
6837590414	130200000	6837590408	4/25/2012	6/22/2012	645	660	15	418016012
6837590414	130200000	6837590408	6/22/2012	8/21/2012	660	680	20	418016012
6837590414	130200000	6837590408	8/21/2012	10/17/2012	680	697	17	418016012
6837590414	130200000	6837590408	10/17/2012	12/17/2012	697	714	17	418016012
6837590414	130200000	6837590408	12/17/2012	2/4/2013	714	729	15	418016012
6837590414	130200000	6837590408	2/4/2013	3/4/2013	729	738	9	418016012
6837590414	130200000	6837590408	3/4/2013	4/2/2013	738	746	8	418016012
6837590414	130200000	6837590408	4/2/2013	5/2/2013	746	755	9	418016012
6837590414	130200000	6837590408	5/2/2013	6/4/2013	755	770	15	418016012
6837590414	130200000	6837590408	6/4/2013	7/2/2013	770	785	15	418016012
6837590414	130200000	6837590408	7/2/2013	8/2/2013	785	799	14	418016012
6837590414	130200000	6837590408	8/2/2013	9/4/2013	799	815	16	418016012
6837590414	130200000	6837590408	9/4/2013	10/2/2013	815	828	13	418016012
6837590414	130200000	6837590408	10/2/2013	11/4/2013	828	840	12	418016012
6837590414	130200000	6837590408	11/4/2013	12/3/2013	840	850	10	418016012
6837590414	130200000	6837590408	12/3/2013	1/3/2014	850	862	12	418016012
6837590414	130200000	6837590408	1/3/2014	2/4/2014	862	872	10	418016012
6837590414	130200000	6837590408	2/4/2014	3/4/2014	872	882	10	418016012

6837590414	130200000	6837590408	3/4/2014	4/2/2014	882	893	11	418016012
6661276220	130200000	6661276226	12/29/2011	2/28/2012	245	270	25	418016013
6661276220	130200000	6661276226	2/28/2012	4/25/2012	270	298	28	418016013
6661276220	130200000	6661276226	4/25/2012	6/22/2012	298	320	22	418016013
6661276220	130200000	6661276226	6/22/2012	8/21/2012	320	330	10	418016013
6661276220	130200000	6661276226	8/21/2012	10/17/2012	330	340	10	418016013
6661276220	130200000	6661276226	10/17/2012	12/17/2012	340	352	12	418016013
6661276220	130200000	6661276226	12/17/2012	2/4/2013	352	361	9	418016013
6661276220	130200000	6661276226	2/4/2013	3/4/2013	361	366	5	418016013
6661276220	130200000	6661276226	3/4/2013	4/2/2013	366	372	6	418016013
6661276220	130200000	6661276226	4/2/2013	5/2/2013	372	377	5	418016013
6661276220	130200000	6661276226	5/2/2013	6/4/2013	377	384	7	418016013
6661276220	130200000	6661276226	6/4/2013	7/2/2013	384	390	6	418016013
6661276220	130200000	6661276226	7/2/2013	8/2/2013	390	397	7	418016013
6661276220	130200000	6661276226	8/2/2013	9/4/2013	397	403	6	418016013
6661276220	130200000	6661276226	9/4/2013	10/2/2013	403	409	6	418016013
6661276220	130200000	6661276226	10/2/2013	11/4/2013	409	410	1	418016013
6661276220	130200000	6661276226	11/4/2013	12/3/2013	410	415	5	418016013
6661276220	130200000	6661276226	12/3/2013	1/3/2014	415	422	7	418016013
6661276220	130200000	6661276226	1/3/2014	2/4/2014	422	430	8	418016013
6661276220	130200000	6661276226	2/4/2014	3/4/2014	430	436	6	418016013
6661276220	130200000	6661276226	3/4/2014	4/2/2014	436	443	7	418016013
1441680842	130200000	1441680818	12/29/2011	2/28/2012	652	671	19	418016014
1441680842	130200000	1441680818	2/28/2012	4/25/2012	671	688	17	418016014
1441680842	130200000	1441680818	4/25/2012	6/22/2012	688	706	18	418016014
1441680842	130200000	1441680818	6/22/2012	8/21/2012	706	726	20	418016014
1441680842	130200000	1441680818	8/21/2012	10/17/2012	726	741	15	418016014
1441680842	130200000	1441680818	10/17/2012	12/17/2012	741	755	14	418016014
1441680842	130200000	1441680818	12/17/2012	2/4/2013	755	768	13	418016014
1441680842	130200000	1441680818	2/4/2013	3/4/2013	768	777	9	418016014
1441680842	130200000	1441680818	3/4/2013	4/2/2013	777	788	11	418016014
1441680842	130200000	1441680818	4/2/2013	5/2/2013	788	799	11	418016014
1441680842	130200000	1441680818	5/2/2013	6/4/2013	799	816	17	418016014
1441680842	130200000	1441680818	6/4/2013	7/2/2013	816	829	13	418016014
1441680842	130200000	1441680818	7/2/2013	8/2/2013	829	844	15	418016014
1441680842	130200000	1441680818	8/2/2013	9/4/2013	844	860	16	418016014
1441680842	130200000	1441680818	9/4/2013	10/2/2013	860	871	11	418016014
1441680842	130200000	1441680818	10/2/2013	11/4/2013	871	887	16	418016014
1441680842	130200000	1441680818	11/4/2013	12/3/2013	887	901	14	418016014
1441680842	130200000	1441680818	12/3/2013	1/3/2014	901	915	14	418016014
1441680842	130200000	1441680818	1/3/2014	2/4/2014	915	930	15	418016014
1441680842	130200000	1441680818	2/4/2014	3/4/2014	930	941	11	418016014
1441680842	130200000	1441680818	3/4/2014	4/2/2014	941	955	14	418016014
2272196768	130200000	2272196791	12/29/2011	2/28/2012	517	559	42	418016015
2272196768	130200000	2272196791	2/28/2012	4/25/2012	559	592	33	418016015
2272196768	130200000	2272196791	4/25/2012	6/22/2012	592	651	59	418016015
2272196768	130200000	2272196791	6/22/2012	8/21/2012	651	699	48	418016015

2272196768	130200000	2272196791	8/21/2012	10/17/2012	699	745	46	418016015
2272196768	130200000	2272196791	10/17/2012	12/17/2012	745	793	48	418016015
2272196768	130200000	2272196791	12/17/2012	2/4/2013	793	833	40	418016015
2272196768	130200000	2272196791	2/4/2013	3/4/2013	833	855	22	418016015
2272196768	130200000	2272196791	3/4/2013	4/2/2013	855	881	26	418016015
2272196768	130200000	2272196791	4/2/2013	5/2/2013	881	901	20	418016015
2272196768	130200000	2272196791	5/2/2013	6/4/2013	901	927	26	418016015
2272196768	130200000	2272196791	6/4/2013	7/2/2013	927	951	24	418016015
2272196768	130200000	2272196791	7/2/2013	8/2/2013	951	979	28	418016015
2272196768	130200000	2272196791	8/2/2013	9/4/2013	979	1000	21	418016015
2272196768	130200000	2272196791	9/4/2013	10/2/2013	1000	1018	18	418016015
2272196768	130200000	2272196791	10/2/2013	11/4/2013	1018	1042	24	418016015
2272196768	130200000	2272196791	11/4/2013	12/3/2013	1042	1062	20	418016015
2272196768	130200000	2272196791	12/3/2013	1/3/2014	1062	1081	19	418016015
2272196768	130200000	2272196791	1/3/2014	2/4/2014	1081	1107	26	418016015
2272196768	130200000	2272196791	2/4/2014	3/4/2014	1107	1121	14	418016015
2272196768	130200000	2272196791	3/4/2014	4/2/2014	1121	1141	20	418016015
1011580204	130200000	1011580267	12/29/2011	2/28/2012	180	189	9	418016017
1011580204	130200000	1011580267	2/28/2012	4/25/2012	189	199	10	418016017
1011580204	130200000	1011580267	4/25/2012	6/22/2012	199	213	14	418016017
1011580204	130200000	1011580267	6/22/2012	8/21/2012	213	226	13	418016017
1011580204	130200000	1011580267	8/21/2012	10/17/2012	226	239	13	418016017
1011580204	130200000	1011580267	10/17/2012	12/17/2012	239	249	10	418016017
1011580204	130200000	1011580267	12/17/2012	2/4/2013	249	257	8	418016017
1011580204	130200000	1011580267	2/4/2013	3/4/2013	257	261	4	418016017
1011580204	130200000	1011580267	3/4/2013	4/2/2013	261	267	6	418016017
1011580204	130200000	1011580267	4/2/2013	5/2/2013	267	274	7	418016017
1011580204	130200000	1011580267	5/2/2013	6/4/2013	274	282	8	418016017
1011580204	130200000	1011580267	6/4/2013	7/2/2013	282	288	6	418016017
1011580204	130200000	1011580267	7/2/2013	8/2/2013	288	298	10	418016017
1011580204	130200000	1011580267	8/2/2013	9/4/2013	298	309	11	418016017
1011580204	130200000	1011580267	9/4/2013	10/2/2013	309	317	8	418016017
1011580204	130200000	1011580267	10/2/2013	11/4/2013	317	323	6	418016017
1011580204	130200000	1011580267	11/4/2013	12/3/2013	323	328	5	418016017
1011580204	130200000	1011580267	12/3/2013	1/3/2014	328	332	4	418016017
1011580204	130200000	1011580267	1/3/2014	2/4/2014	332	335	3	418016017
1011580204	130200000	1011580267	2/4/2014	3/4/2014	335	339	4	418016017
1011580204	130200000	1011580267	3/4/2014	4/2/2014	339	344	5	418016017
1308144964	130200000	1308144968	12/29/2011	2/28/2012	401	435	34	418016018
1308144964	130200000	1308144968	2/28/2012	4/25/2012	435	465	30	418016018
1308144964	130200000	1308144968	4/25/2012	6/22/2012	465	486	21	418016018
1308144964	130200000	1308144968	6/22/2012	7/2/2012	486	491	5	418016018
1308144964	130200000	1308144968	7/3/2012	8/21/2012	382	518	136	418016018
1308144964	130200000	1308144968	8/21/2012	10/17/2012	518	549	31	418016018
1308144964	130200000	1308144968	10/17/2012	12/17/2012	549	577	28	418016018
1308144964	130200000	1308144968	12/17/2012	2/4/2013	577	601	24	418016018
1308144964	130200000	1308144968	2/4/2013	3/4/2013	601	613	12	418016018

1308144964	130200000	1308144968	3/4/2013	4/2/2013	613	626	13	418016018
1308144964	130200000	1308144968	4/2/2013	5/2/2013	626	641	15	418016018
1308144964	130200000	1308144968	5/2/2013	6/4/2013	641	660	19	418016018
1308144964	130200000	1308144968	6/4/2013	7/2/2013	660	675	15	418016018
1308144964	130200000	1308144968	7/2/2013	8/2/2013	675	693	18	418016018
1308144964	130200000	1308144968	8/2/2013	8/30/2013	693	708	15	418016018
1308144964	130200000	1308144968	8/30/2013	10/2/2013	708	719	11	418016018
1308144964	130200000	1308144968	10/2/2013	11/4/2013	719	733	14	418016018
1308144964	130200000	1308144968	11/4/2013	12/3/2013	733	755	22	418016018
1308144964	130200000	1308144968	12/3/2013	1/3/2014	755	770	15	418016018
1308144964	130200000	1308144968	1/3/2014	2/4/2014	770	784	14	418016018
1308144964	130200000	1308144968	2/4/2014	3/4/2014	784	796	12	418016018
1308144964	130200000	1308144968	3/4/2014	4/2/2014	796	809	13	418016018
8409460790	130200000	8409460750	12/29/2011	2/28/2012	185	196	11	418016019
8409460790	130200000	8409460750	2/28/2012	4/25/2012	196	208	12	418016019
8409460790	130200000	8409460750	4/25/2012	6/22/2012	208	222	14	418016019
8409460790	130200000	8409460750	6/22/2012	8/21/2012	222	245	23	418016019
8409460790	130200000	8409460750	8/21/2012	10/17/2012	245	263	18	418016019
8409460790	130200000	8409460750	10/17/2012	12/17/2012	263	279	16	418016019
8409460790	130200000	8409460750	12/17/2012	2/4/2013	279	289	10	418016019
8409460790	130200000	8409460750	2/4/2013	3/4/2013	289	294	5	418016019
8409460790	130200000	8409460750	3/4/2013	4/2/2013	294	301	7	418016019
8409460790	130200000	8409460750	4/2/2013	5/2/2013	301	307	6	418016019
8409460790	130200000	8409460750	5/2/2013	6/4/2013	307	318	11	418016019
8409460790	130200000	8409460750	6/4/2013	7/2/2013	318	326	8	418016019
8409460790	130200000	8409460750	7/2/2013	8/2/2013	326	336	10	418016019
8409460790	130200000	8409460750	8/2/2013	9/4/2013	336	345	9	418016019
8409460790	130200000	8409460750	9/4/2013	10/2/2013	345	354	9	418016019
8409460790	130200000	8409460750	10/2/2013	11/4/2013	354	363	9	418016019
8409460790	130200000	8409460750	11/4/2013	12/3/2013	363	370	7	418016019
8409460790	130200000	8409460750	12/3/2013	1/3/2014	370	377	7	418016019
8409460790	130200000	8409460750	1/3/2014	2/4/2014	377	384	7	418016019
8409460790	130200000	8409460750	2/4/2014	3/4/2014	384	391	7	418016019
8409460790	130200000	8409460750	3/4/2014	4/2/2014	391	397	6	418016019
1532274617	130200000	1532274646	12/29/2011	2/28/2012	144	153	9	418016020
1532274617	130200000	1532274646	2/28/2012	4/25/2012	153	160	7	418016020
1532274617	130200000	1532274646	4/25/2012	6/22/2012	160	167	7	418016020
1532274617	130200000	1532274646	6/22/2012	8/21/2012	167	174	7	418016020
1532274617	130200000	1532274646	8/21/2012	10/17/2012	174	181	7	418016020
1532274617	130200000	1532274646	10/17/2012	12/17/2012	181	189	8	418016020
1532274617	130200000	1532274646	12/17/2012	2/4/2013	189	195	6	418016020
1532274617	130200000	1532274646	2/4/2013	3/4/2013	195	199	4	418016020
1532274617	130200000	1532274646	3/4/2013	4/2/2013	199	203	4	418016020
1532274617	130200000	1532274646	4/2/2013	5/2/2013	203	207	4	418016020
1532274617	130200000	1532274646	5/2/2013	6/4/2013	207	211	4	418016020
1532274617	130200000	1532274646	6/4/2013	7/2/2013	211	215	4	418016020
1532274617	130200000	1532274646	7/2/2013	8/2/2013	215	219	4	418016020

1532274617	130200000	1532274646	8/2/2013	9/4/2013	219	224	5	418016020
1532274617	130200000	1532274646	9/4/2013	10/2/2013	224	227	3	418016020
1532274617	130200000	1532274646	10/2/2013	11/4/2013	227	231	4	418016020
1532274617	130200000	1532274646	11/4/2013	12/3/2013	231	234	3	418016020
1532274617	130200000	1532274646	12/3/2013	1/3/2014	234	236	2	418016020
1532274617	130200000	1532274646	1/3/2014	2/4/2014	236	241	5	418016020
1532274617	130200000	1532274646	2/4/2014	3/4/2014	241	244	3	418016020
1532274617	130200000	1532274646	3/4/2014	4/2/2014	244	247	3	418016020
3510215563	130200000	3510215532	12/29/2011	2/28/2012	447	460	13	418016021
3510215563	130200000	3510215532	2/28/2012	4/25/2012	460	472	12	418016021
3510215563	130200000	3510215532	4/25/2012	6/22/2012	472	488	16	418016021
3510215563	130200000	3510215532	6/22/2012	8/21/2012	488	511	23	418016021
3510215563	130200000	3510215532	8/21/2012	10/17/2012	511	523	12	418016021
3510215563	130200000	3510215532	10/17/2012	12/17/2012	523	535	12	418016021
3510215563	130200000	3510215532	12/17/2012	2/4/2013	535	544	9	418016021
3510215563	130200000	3510215532	2/4/2013	3/4/2013	544	549	5	418016021
3510215563	130200000	3510215532	3/4/2013	4/2/2013	549	554	5	418016021
3510215563	130200000	3510215532	4/2/2013	5/2/2013	554	559	5	418016021
3510215563	130200000	3510215532	5/2/2013	6/4/2013	559	568	9	418016021
3510215563	130200000	3510215532	6/4/2013	7/2/2013	568	577	9	418016021
3510215563	130200000	3510215532	7/2/2013	8/2/2013	577	586	9	418016021
3510215563	130200000	3510215532	8/2/2013	9/4/2013	586	595	9	418016021
3510215563	130200000	3510215532	9/4/2013	10/2/2013	595	601	6	418016021
3510215563	130200000	3510215532	10/2/2013	11/4/2013	601	609	8	418016021
3510215563	130200000	3510215532	11/4/2013	12/3/2013	609	614	5	418016021
3510215563	130200000	3510215532	12/3/2013	1/3/2014	614	620	6	418016021
3510215563	130200000	3510215532	1/3/2014	2/4/2014	620	625	5	418016021
3510215563	130200000	3510215532	2/4/2014	3/4/2014	625	629	4	418016021
3510215563	130200000	3510215532	3/4/2014	4/2/2014	629	634	5	418016021
3833680266	130200000	3833680282	12/29/2011	2/28/2012	378	393	15	418016022
3833680266	130200000	3833680282	2/28/2012	4/25/2012	393	414	21	418016022
3833680266	130200000	3833680282	4/25/2012	6/22/2012	414	438	24	418016022
3833680266	130200000	3833680282	6/22/2012	8/21/2012	438	460	22	418016022
3833680266	130200000	3833680282	8/21/2012	10/17/2012	460	482	22	418016022
3833680266	130200000	3833680282	10/17/2012	12/17/2012	482	500	18	418016022
3833680266	130200000	3833680282	12/17/2012	2/4/2013	500	513	13	418016022
3833680266	130200000	3833680282	2/4/2013	3/4/2013	513	521	8	418016022
3833680266	130200000	3833680282	3/4/2013	4/2/2013	521	529	8	418016022
3833680266	130200000	3833680282	4/2/2013	5/2/2013	529	536	7	418016022
3833680266	130200000	3833680282	5/2/2013	6/4/2013	536	543	7	418016022
3833680266	130200000	3833680282	6/4/2013	7/2/2013	543	550	7	418016022
3833680266	130200000	3833680282	7/2/2013	8/2/2013	550	559	9	418016022
3833680266	130200000	3833680282	8/2/2013	9/4/2013	559	572	13	418016022
3833680266	130200000	3833680282	9/4/2013	10/2/2013	572	580	8	418016022
3833680266	130200000	3833680282	10/2/2013	11/4/2013	580	589	9	418016022
3833680266	130200000	3833680282	11/4/2013	12/3/2013	589	598	9	418016022
3833680266	130200000	3833680282	12/3/2013	1/3/2014	598	606	8	418016022

3833680266	130200000	3833680282	1/3/2014	2/4/2014	606	614	8	418016022
3833680266	130200000	3833680282	2/4/2014	3/4/2014	614	621	7	418016022
3833680266	130200000	3833680282	3/4/2014	4/2/2014	621	628	7	418016022
4400861647	130200000	4400861645	12/29/2011	2/28/2012	411	429	18	418016023
4400861647	130200000	4400861645	2/28/2012	4/25/2012	429	444	15	418016023
4400861647	130200000	4400861645	4/25/2012	6/22/2012	444	465	21	418016023
4400861647	130200000	4400861645	6/22/2012	8/21/2012	465	489	24	418016023
4400861647	130200000	4400861645	8/21/2012	10/17/2012	489	510	21	418016023
4400861647	130200000	4400861645	10/17/2012	12/17/2012	510	528	18	418016023
4400861647	130200000	4400861645	12/17/2012	2/4/2013	528	542	14	418016023
4400861647	130200000	4400861645	2/4/2013	3/4/2013	542	551	9	418016023
4400861647	130200000	4400861645	3/4/2013	4/2/2013	551	559	8	418016023
4400861647	130200000	4400861645	4/2/2013	5/2/2013	559	569	10	418016023
4400861647	130200000	4400861645	5/2/2013	6/4/2013	569	580	11	418016023
4400861647	130200000	4400861645	6/4/2013	7/2/2013	580	592	12	418016023
4400861647	130200000	4400861645	7/2/2013	8/2/2013	592	607	15	418016023
4400861647	130200000	4400861645	8/2/2013	9/4/2013	607	623	16	418016023
4400861647	130200000	4400861645	9/4/2013	10/2/2013	623	631	8	418016023
4400861647	130200000	4400861645	10/2/2013	11/4/2013	631	642	11	418016023
4400861647	130200000	4400861645	11/4/2013	12/3/2013	642	650	8	418016023
4400861647	130200000	4400861645	12/3/2013	1/3/2014	650	658	8	418016023
4400861647	130200000	4400861645	1/3/2014	2/4/2014	658	667	9	418016023
4400861647	130200000	4400861645	2/4/2014	3/4/2014	667	673	6	418016023
4400861647	130200000	4400861645	3/4/2014	4/2/2014	673	681	8	418016023
5916727813	130200000	5916727821	12/29/2011	2/28/2012	269	281	12	418016024
5916727813	130200000	5916727821	2/28/2012	4/25/2012	281	294	13	418016024
5916727813	130200000	5916727821	4/25/2012	6/22/2012	294	312	18	418016024
5916727813	130200000	5916727821	6/22/2012	8/21/2012	312	332	20	418016024
5916727813	130200000	5916727821	8/21/2012	10/17/2012	332	351	19	418016024
5916727813	130200000	5916727821	10/17/2012	12/17/2012	351	368	17	418016024
5916727813	130200000	5916727821	12/17/2012	2/4/2013	368	383	15	418016024
5916727813	130200000	5916727821	2/4/2013	3/4/2013	383	392	9	418016024
5916727813	130200000	5916727821	3/4/2013	4/2/2013	392	401	9	418016024
5916727813	130200000	5916727821	4/2/2013	5/2/2013	401	409	8	418016024
5916727813	130200000	5916727821	5/2/2013	6/4/2013	409	419	10	418016024
5916727813	130200000	5916727821	6/4/2013	7/2/2013	419	429	10	418016024
5916727813	130200000	5916727821	7/2/2013	8/2/2013	429	441	12	418016024
5916727813	130200000	5916727821	8/2/2013	9/4/2013	441	457	16	418016024
5916727813	130200000	5916727821	9/4/2013	10/2/2013	457	467	10	418016024
5916727813	130200000	5916727821	10/2/2013	11/4/2013	467	479	12	418016024
5916727813	130200000	5916727821	11/4/2013	12/3/2013	479	485	6	418016024
5916727813	130200000	5916727821	12/3/2013	1/3/2014	485	490	5	418016024
5916727813	130200000	5916727821	1/3/2014	2/4/2014	490	495	5	418016024
5916727813	130200000	5916727821	2/4/2014	3/4/2014	495	500	5	418016024
5916727813	130200000	5916727821	3/4/2014	4/2/2014	500	506	6	418016024
3535924147	130200000	3535924187	12/29/2011	2/28/2012	78	82	4	418016025
3535924147	130200000	3535924187	2/28/2012	4/25/2012	82	84	2	418016025

3535924147	130200000	3535924187	4/25/2012	6/22/2012	84	90	6	418016025
3535924147	130200000	3535924187	6/22/2012	8/21/2012	90	97	7	418016025
3535924147	130200000	3535924187	8/21/2012	10/17/2012	97	103	6	418016025
3535924147	130200000	3535924187	10/17/2012	12/17/2012	103	111	8	418016025
3535924147	130200000	3535924187	12/17/2012	2/4/2013	111	117	6	418016025
3535924147	130200000	3535924187	2/4/2013	3/4/2013	117	120	3	418016025
3535924147	130200000	3535924187	3/4/2013	4/2/2013	120	124	4	418016025
3535924147	130200000	3535924187	4/2/2013	5/2/2013	124	128	4	418016025
3535924147	130200000	3535924187	5/2/2013	6/4/2013	128	132	4	418016025
3535924147	130200000	3535924187	6/4/2013	7/2/2013	132	135	3	418016025
3535924147	130200000	3535924187	7/2/2013	8/2/2013	135	139	4	418016025
3535924147	130200000	3535924187	8/2/2013	9/4/2013	139	143	4	418016025
3535924147	130200000	3535924187	9/4/2013	10/2/2013	143	147	4	418016025
3535924147	130200000	3535924187	10/2/2013	11/4/2013	147	151	4	418016025
3535924147	130200000	3535924187	11/4/2013	12/3/2013	151	155	4	418016025
3535924147	130200000	3535924187	12/3/2013	1/3/2014	155	158	3	418016025
3535924147	130200000	3535924187	1/3/2014	2/4/2014	158	162	4	418016025
3535924147	130200000	3535924187	2/4/2014	3/4/2014	162	165	3	418016025
3535924147	130200000	3535924187	3/4/2014	4/2/2014	165	169	4	418016025
9063115896	130200000	9063115828	12/29/2011	2/28/2012	755	781	26	418016026
9063115896	130200000	9063115828	2/28/2012	4/25/2012	781	818	37	418016026
9063115896	130200000	9063115828	4/25/2012	6/22/2012	818	842	24	418016026
9063115896	130200000	9063115828	6/22/2012	8/21/2012	842	870	28	418016026
9063115896	130200000	9063115828	8/21/2012	10/17/2012	870	895	25	418016026
9063115896	130200000	9063115828	10/17/2012	12/17/2012	895	921	26	418016026
9063115896	130200000	9063115828	12/17/2012	2/4/2013	921	940	19	418016026
9063115896	130200000	9063115828	2/4/2013	3/4/2013	940	952	12	418016026
9063115896	130200000	9063115828	3/4/2013	4/2/2013	952	964	12	418016026
9063115896	130200000	9063115828	4/2/2013	5/2/2013	964	976	12	418016026
9063115896	130200000	9063115828	5/2/2013	6/4/2013	976	991	15	418016026
9063115896	130200000	9063115828	6/4/2013	7/2/2013	991	1002	11	418016026
9063115896	130200000	9063115828	7/2/2013	8/2/2013	1002	1014	12	418016026
9063115896	130200000	9063115828	8/2/2013	9/4/2013	1014	1031	17	418016026
9063115896	130200000	9063115828	9/4/2013	10/2/2013	1031	1049	18	418016026
9063115896	130200000	9063115828	10/2/2013	11/4/2013	1049	1069	20	418016026
9063115896	130200000	9063115828	11/4/2013	12/3/2013	1069	1085	16	418016026
9063115896	130200000	9063115828	12/3/2013	1/3/2014	1085	1096	11	418016026
9063115896	130200000	9063115828	1/3/2014	2/4/2014	1096	1110	14	418016026
9063115896	130200000	9063115828	2/4/2014	3/4/2014	1110	1123	13	418016026
9063115896	130200000	9063115828	3/4/2014	4/2/2014	1123	1135	12	418016026
9841195203	130200000	9841195263	12/29/2011	2/28/2012	612	619	7	418016027
9841195203	130200000	9841195263	2/28/2012	4/25/2012	619	625	6	418016027
9841195203	130200000	9841195263	4/25/2012	6/22/2012	625	634	9	418016027
9841195203	130200000	9841195263	6/22/2012	8/21/2012	634	642	8	418016027
9841195203	130200000	9841195263	8/21/2012	10/17/2012	642	658	16	418016027
9841195203	130200000	9841195263	10/17/2012	12/17/2012	658	670	12	418016027
9841195203	130200000	9841195263	12/17/2012	2/4/2013	670	680	10	418016027

9841195203	130200000	9841195263	2/4/2013	3/4/2013	680	686	6	418016027
9841195203	130200000	9841195263	3/4/2013	4/2/2013	686	691	5	418016027
9841195203	130200000	9841195263	4/2/2013	5/2/2013	691	696	5	418016027
9841195203	130200000	9841195263	5/2/2013	6/4/2013	696	703	7	418016027
9841195203	130200000	9841195263	6/4/2013	7/2/2013	703	710	7	418016027
9841195203	130200000	9841195263	7/2/2013	8/2/2013	710	719	9	418016027
9841195203	130200000	9841195263	8/2/2013	9/4/2013	719	729	10	418016027
9841195203	130200000	9841195263	9/4/2013	10/2/2013	729	739	10	418016027
9841195203	130200000	9841195263	10/2/2013	11/4/2013	739	751	12	418016027
9841195203	130200000	9841195263	11/4/2013	12/3/2013	751	764	13	418016027
9841195203	130200000	9841195263	12/3/2013	1/3/2014	764	777	13	418016027
9841195203	130200000	9841195263	1/3/2014	2/4/2014	777	789	12	418016027
9841195203	130200000	9841195263	2/4/2014	3/4/2014	789	795	6	418016027
9841195203	130200000	9841195263	3/4/2014	4/2/2014	795	801	6	418016027
1120342852	130200000	1120342886	12/29/2011	2/28/2012	468	486	18	418016028
1120342852	130200000	1120342886	2/28/2012	4/25/2012	486	505	19	418016028
1120342852	130200000	1120342886	4/25/2012	6/22/2012	505	531	26	418016028
1120342852	130200000	1120342886	6/22/2012	8/21/2012	531	557	26	418016028
1120342852	130200000	1120342886	8/21/2012	10/17/2012	557	579	22	418016028
1120342852	130200000	1120342886	10/17/2012	12/17/2012	579	600	21	418016028
1120342852	130200000	1120342886	12/17/2012	2/4/2013	600	615	15	418016028
1120342852	130200000	1120342886	2/4/2013	3/4/2013	615	624	9	418016028
1120342852	130200000	1120342886	3/4/2013	4/2/2013	624	635	11	418016028
1120342852	130200000	1120342886	4/2/2013	5/2/2013	635	646	11	418016028
1120342852	130200000	1120342886	5/2/2013	6/4/2013	646	662	16	418016028
1120342852	130200000	1120342886	6/4/2013	7/2/2013	662	676	14	418016028
1120342852	130200000	1120342886	7/2/2013	8/2/2013	676	689	13	418016028
1120342852	130200000	1120342886	8/2/2013	9/4/2013	689	706	17	418016028
1120342852	130200000	1120342886	9/4/2013	10/2/2013	706	718	12	418016028
1120342852	130200000	1120342886	10/2/2013	11/4/2013	718	732	14	418016028
1120342852	130200000	1120342886	11/4/2013	12/3/2013	732	740	8	418016028
1120342852	130200000	1120342886	12/3/2013	1/3/2014	740	750	10	418016028
1120342852	130200000	1120342886	1/3/2014	2/4/2014	750	760	10	418016028
1120342852	130200000	1120342886	2/4/2014	3/4/2014	760	766	6	418016028
1120342852	130200000	1120342886	3/4/2014	4/2/2014	766	777	11	418016028
3482204577	130200000	3482204570	12/29/2011	2/28/2012	583	602	19	418016029
3482204577	130200000	3482204570	2/28/2012	4/25/2012	602	613	11	418016029
3482204577	130200000	3482204570	4/25/2012	6/22/2012	613	630	17	418016029
3482204577	130200000	3482204570	6/22/2012	8/21/2012	630	652	22	418016029
3482204577	130200000	3482204570	8/21/2012	10/17/2012	652	673	21	418016029
3482204577	130200000	3482204570	10/17/2012	12/17/2012	673	689	16	418016029
3482204577	130200000	3482204570	12/17/2012	2/4/2013	689	698	9	418016029
3482204577	130200000	3482204570	2/4/2013	3/4/2013	698	705	7	418016029
3482204577	130200000	3482204570	3/4/2013	4/2/2013	705	713	8	418016029
3482204577	130200000	3482204570	4/2/2013	5/2/2013	713	722	9	418016029
3482204577	130200000	3482204570	5/2/2013	6/4/2013	722	730	8	418016029
3482204577	130200000	3482204570	6/4/2013	7/2/2013	730	738	8	418016029

3482204577	130200000	3482204570	7/2/2013	8/2/2013	738	748	10	418016029
3482204577	130200000	3482204570	8/2/2013	9/4/2013	748	757	9	418016029
3482204577	130200000	3482204570	9/4/2013	10/2/2013	757	767	10	418016029
3482204577	130200000	3482204570	10/2/2013	11/4/2013	767	781	14	418016029
3482204577	130200000	3482204570	11/4/2013	12/3/2013	781	793	12	418016029
3482204577	130200000	3482204570	12/3/2013	1/3/2014	793	801	8	418016029
3482204577	130200000	3482204570	1/3/2014	2/4/2014	801	810	9	418016029
3482204577	130200000	3482204570	2/4/2014	3/4/2014	810	818	8	418016029
3482204577	130200000	3482204570	3/4/2014	4/2/2014	818	826	8	418016029
2080434972	130200000	2080434956	12/29/2011	2/28/2012	698	724	26	418016030
2080434972	130200000	2080434956	2/28/2012	4/25/2012	724	750	26	418016030
2080434972	130200000	2080434956	4/25/2012	6/22/2012	750	788	38	418016030
2080434972	130200000	2080434956	6/22/2012	8/21/2012	788	830	42	418016030
2080434972	130200000	2080434956	8/21/2012	10/17/2012	830	868	38	418016030
2080434972	130200000	2080434956	10/17/2012	12/17/2012	868	898	30	418016030
2080434972	130200000	2080434956	12/17/2012	2/4/2013	898	917	19	418016030
2080434972	130200000	2080434956	2/4/2013	3/4/2013	917	927	10	418016030
2080434972	130200000	2080434956	3/4/2013	4/2/2013	927	937	10	418016030
2080434972	130200000	2080434956	4/2/2013	5/2/2013	937	946	9	418016030
2080434972	130200000	2080434956	5/2/2013	6/4/2013	946	957	11	418016030
2080434972	130200000	2080434956	6/4/2013	7/2/2013	957	965	8	418016030
2080434972	130200000	2080434956	7/2/2013	8/2/2013	965	978	13	418016030
2080434972	130200000	2080434956	8/2/2013	9/4/2013	978	988	10	418016030
2080434972	130200000	2080434956	9/4/2013	10/2/2013	988	998	10	418016030
2080434972	130200000	2080434956	10/2/2013	11/4/2013	998	1006	8	418016030
2080434972	130200000	2080434956	11/4/2013	12/3/2013	1006	1012	6	418016030
2080434972	130200000	2080434956	12/3/2013	1/3/2014	1012	1015	3	418016030
2080434972	130200000	2080434956	1/3/2014	2/4/2014	1015	1021	6	418016030
2080434972	130200000	2080434956	2/4/2014	3/4/2014	1021	1025	4	418016030
2080434972	130200000	2080434956	3/4/2014	4/2/2014	1025	1029	4	418016030
9769650611	130200000	9769650642	12/29/2011	2/28/2012	261	276	15	418016031
9769650611	130200000	9769650642	2/28/2012	4/25/2012	276	287	11	418016031
9769650611	130200000	9769650642	4/25/2012	6/22/2012	287	302	15	418016031
9769650611	130200000	9769650642	6/22/2012	8/21/2012	302	318	16	418016031
9769650611	130200000	9769650642	8/21/2012	10/17/2012	318	331	13	418016031
9769650611	130200000	9769650642	10/17/2012	12/17/2012	331	341	10	418016031
9769650611	130200000	9769650642	12/17/2012	2/4/2013	341	350	9	418016031
9769650611	130200000	9769650642	2/4/2013	3/4/2013	350	354	4	418016031
9769650611	130200000	9769650642	3/4/2013	4/2/2013	354	360	6	418016031
9769650611	130200000	9769650642	4/2/2013	5/2/2013	360	370	10	418016031
9769650611	130200000	9769650642	5/2/2013	6/4/2013	370	379	9	418016031
9769650611	130200000	9769650642	6/4/2013	7/2/2013	379	388	9	418016031
9769650611	130200000	9769650642	7/2/2013	8/2/2013	388	395	7	418016031
9769650611	130200000	9769650642	8/2/2013	9/4/2013	395	406	11	418016031
9769650611	130200000	9769650642	9/4/2013	10/2/2013	406	417	11	418016031
9769650611	130200000	9769650642	10/2/2013	11/4/2013	417	433	16	418016031
9769650611	130200000	9769650642	11/4/2013	12/3/2013	433	447	14	418016031

9769650611	130200000	9769650642	12/3/2013	1/3/2014	447	458	11	418016031
9769650611	130200000	9769650642	1/3/2014	2/4/2014	458	469	11	418016031
9769650611	130200000	9769650642	2/4/2014	3/4/2014	469	478	9	418016031
9769650611	130200000	9769650642	3/4/2014	4/2/2014	478	487	9	418016031
4582609602	130200000	4582609699	12/29/2011	2/28/2012	385	399	14	418016032
4582609602	130200000	4582609699	2/28/2012	4/25/2012	399	412	13	418016032
4582609602	130200000	4582609699	4/25/2012	6/22/2012	412	426	14	418016032
4582609602	130200000	4582609699	6/22/2012	8/21/2012	426	442	16	418016032
4582609602	130200000	4582609699	8/21/2012	10/17/2012	442	459	17	418016032
4582609602	130200000	4582609699	10/17/2012	12/17/2012	459	470	11	418016032
4582609602	130200000	4582609699	12/17/2012	2/4/2013	470	481	11	418016032
4582609602	130200000	4582609699	2/4/2013	3/4/2013	481	486	5	418016032
4582609602	130200000	4582609699	3/4/2013	4/2/2013	486	492	6	418016032
4582609602	130200000	4582609699	4/2/2013	5/2/2013	492	498	6	418016032
4582609602	130200000	4582609699	5/2/2013	6/4/2013	498	504	6	418016032
4582609602	130200000	4582609699	6/4/2013	7/2/2013	504	509	5	418016032
4582609602	130200000	4582609699	7/2/2013	8/2/2013	509	519	10	418016032
4582609602	130200000	4582609699	8/2/2013	9/4/2013	519	526	7	418016032
4582609602	130200000	4582609699	9/4/2013	10/2/2013	526	533	7	418016032
4582609602	130200000	4582609699	10/2/2013	11/4/2013	533	539	6	418016032
4582609602	130200000	4582609699	11/4/2013	12/3/2013	539	544	5	418016032
4582609602	130200000	4582609699	12/3/2013	12/31/2013	544	544.903	0.903	418016032
4582609602	130200000	4582609699	12/31/2013	2/4/2014	544.903	549	4.097	418016032
4582609602	130200000	4582609699	2/4/2014	3/4/2014	549	553	4	418016032
4582609602	130200000	4582609699	3/4/2014	4/2/2014	553	558	5	418016032
1889441605	130200000	1889441673	12/29/2011	2/28/2012	737	770	33	418016033
1889441605	130200000	1889441673	2/28/2012	4/25/2012	770	800	30	418016033
1889441605	130200000	1889441673	4/25/2012	6/22/2012	800	830	30	418016033
1889441605	130200000	1889441673	6/22/2012	8/21/2012	830	865	35	418016033
1889441605	130200000	1889441673	8/21/2012	10/17/2012	865	892	27	418016033
1889441605	130200000	1889441673	10/17/2012	12/17/2012	892	918	26	418016033
1889441605	130200000	1889441673	12/17/2012	2/4/2013	918	940	22	418016033
1889441605	130200000	1889441673	2/4/2013	3/4/2013	940	951	11	418016033
1889441605	130200000	1889441673	3/4/2013	4/2/2013	951	962	11	418016033
1889441605	130200000	1889441673	4/2/2013	5/2/2013	962	976	14	418016033
1889441605	130200000	1889441673	5/2/2013	6/4/2013	976	993	17	418016033
1889441605	130200000	1889441673	6/4/2013	7/2/2013	993	1004	11	418016033
1889441605	130200000	1889441673	7/2/2013	8/2/2013	1004	1018	14	418016033
1889441605	130200000	1889441673	8/2/2013	9/4/2013	1018	1035	17	418016033
1889441605	130200000	1889441673	9/4/2013	10/2/2013	1035	1048	13	418016033
1889441605	130200000	1889441673	10/2/2013	11/4/2013	1048	1064	16	418016033
1889441605	130200000	1889441673	11/4/2013	12/3/2013	1064	1078	14	418016033
1889441605	130200000	1889441673	12/3/2013	1/3/2014	1078	1095	17	418016033
1889441605	130200000	1889441673	1/3/2014	2/4/2014	1095	1124	29	418016033
1889441605	130200000	1889441673	2/4/2014	3/4/2014	1124	1185	61	418016033
1889441605	130200000	1889441673	3/4/2014	4/2/2014	1185	1244	59	418016033
3111023321	130200000	3111023337	12/29/2011	2/28/2012	892	918	26	418016034

3111023321	130200000	3111023337	2/28/2012	4/25/2012	918	942	24	418016034
3111023321	130200000	3111023337	4/25/2012	6/22/2012	942	964	22	418016034
3111023321	130200000	3111023337	6/22/2012	8/21/2012	964	995	31	418016034
3111023321	130200000	3111023337	8/21/2012	10/17/2012	995	1041	46	418016034
3111023321	130200000	3111023337	10/17/2012	12/17/2012	1041	1098	57	418016034
3111023321	130200000	3111023337	12/17/2012	2/4/2013	1098	1154	56	418016034
3111023321	130200000	3111023337	2/4/2013	3/4/2013	1154	1191	37	418016034
3111023321	130200000	3111023337	3/4/2013	4/2/2013	1191	1233	42	418016034
3111023321	130200000	3111023337	4/2/2013	5/2/2013	1233	1277	44	418016034
3111023321	130200000	3111023337	5/2/2013	6/4/2013	1277	1325	48	418016034
3111023321	130200000	3111023337	6/4/2013	7/2/2013	1325	1368	43	418016034
3111023321	130200000	3111023337	7/2/2013	8/2/2013	1368	1422	54	418016034
3111023321	130200000	3111023337	8/2/2013	9/4/2013	1422	1474	52	418016034
3111023321	130200000	3111023337	9/4/2013	10/2/2013	1474	1518	44	418016034
3111023321	130200000	3111023337	10/2/2013	11/4/2013	1518	1576	58	418016034
3111023321	130200000	3111023337	11/4/2013	12/3/2013	1576	1634	58	418016034
3111023321	130200000	3111023337	12/3/2013	1/3/2014	1634	1697	63	418016034
3111023321	130200000	3111023337	1/3/2014	2/4/2014	1697	1769	72	418016034
3111023321	130200000	3111023337	2/4/2014	3/4/2014	1769	1826	57	418016034
3111023321	130200000	3111023337	3/4/2014	4/2/2014	1826	1845	19	418016034
6001343954	130200000	6001343973	12/29/2011	2/28/2012	486	505	19	418016035
6001343954	130200000	6001343973	2/28/2012	4/25/2012	505	518	13	418016035
6001343954	130200000	6001343973	4/25/2012	6/22/2012	518	537	19	418016035
6001343954	130200000	6001343973	6/22/2012	8/21/2012	537	569	32	418016035
6001343954	130200000	6001343973	8/21/2012	10/17/2012	569	596	27	418016035
6001343954	130200000	6001343973	10/17/2012	12/17/2012	596	620	24	418016035
6001343954	130200000	6001343973	12/17/2012	2/4/2013	620	638	18	418016035
6001343954	130200000	6001343973	2/4/2013	3/4/2013	638	647	9	418016035
6001343954	130200000	6001343973	3/4/2013	4/2/2013	647	658	11	418016035
6001343954	130200000	6001343973	4/2/2013	5/2/2013	658	670	12	418016035
6001343954	130200000	6001343973	5/2/2013	6/4/2013	670	690	20	418016035
6001343954	130200000	6001343973	6/4/2013	7/2/2013	690	703	13	418016035
6001343954	130200000	6001343973	7/2/2013	8/2/2013	703	724	21	418016035
6001343954	130200000	6001343973	8/2/2013	9/4/2013	724	739	15	418016035
6001343954	130200000	6001343973	9/4/2013	10/2/2013	739	751	12	418016035
6001343954	130200000	6001343973	10/2/2013	11/4/2013	751	765	14	418016035
6001343954	130200000	6001343973	11/4/2013	12/3/2013	765	775	10	418016035
6001343954	130200000	6001343973	12/3/2013	1/3/2014	775	785	10	418016035
6001343954	130200000	6001343973	1/3/2014	2/4/2014	785	797	12	418016035
6001343954	130200000	6001343973	2/4/2014	3/4/2014	797	805	8	418016035
6001343954	130200000	6001343973	3/4/2014	4/2/2014	805	817	12	418016035
3528933985	130200000	3528933925	12/29/2011	3/1/2012	0	0	0	418016036
3528933985	130200000	3528933925	3/1/2012	4/25/2012	0	0	0	418016036
3528933985	130200000	3528933925	4/25/2012	6/22/2012	0	0	0	418016036
3528933985	130200000	3528933925	6/22/2012	8/21/2012	0	0	0	418016036
3528933985	130200000	3528933925	8/21/2012	10/17/2012	0	0	0	418016036
3528933985	130200000	3528933925	10/17/2012	12/17/2012	0	0	0	418016036

3528933985	130200000	3528933925	12/17/2012	2/4/2013	0	0	0	418016036
3528933985	130200000	3528933925	2/4/2013	3/4/2013	0	0	0	418016036
3528933985	130200000	3528933925	3/4/2013	4/2/2013	0	0	0	418016036
3528933985	130200000	3528933925	4/2/2013	5/2/2013	0	0	0	418016036
3528933985	130200000	3528933925	5/2/2013	6/4/2013	0	0	0	418016036
3528933985	130200000	3528933925	6/4/2013	7/2/2013	0	0	0	418016036
3528933985	130200000	3528933925	7/2/2013	8/2/2013	0	0	0	418016036
3528933985	130200000	3528933925	8/2/2013	9/4/2013	0	0	0	418016036
3528933985	130200000	3528933925	9/4/2013	10/2/2013	0	0	0	418016036
3528933985	130200000	3528933925	10/2/2013	11/4/2013	0	0	0	418016036
3528933985	130200000	3528933925	11/4/2013	12/3/2013	0	0	0	418016036
3528933985	130200000	3528933925	12/3/2013	1/3/2014	0	0	0	418016036
3528933985	130200000	3528933925	1/3/2014	2/4/2014	0	0	0	418016036
3528933985	130200000	3528933925	2/4/2014	3/4/2014	0	0	0	418016036
3528933985	130200000	3528933925	3/4/2014	4/2/2014	0	0	0	418016036
7286288972	130200000	7286288903	12/29/2011	2/28/2012	467	473	6	418016037
7286288972	130200000	7286288903	2/28/2012	4/25/2012	473	480	7	418016037
7286288972	130200000	7286288903	4/25/2012	6/22/2012	480	487	7	418016037
7286288972	130200000	7286288903	6/22/2012	8/21/2012	487	497	10	418016037
7286288972	130200000	7286288903	8/21/2012	10/17/2012	497	505	8	418016037
7286288972	130200000	7286288903	10/17/2012	12/17/2012	505	511	6	418016037
7286288972	130200000	7286288903	12/17/2012	2/4/2013	511	514	3	418016037
7286288972	130200000	7286288903	2/4/2013	3/4/2013	514	516	2	418016037
7286288972	130200000	7286288903	3/4/2013	4/2/2013	516	518	2	418016037
7286288972	130200000	7286288903	4/2/2013	5/2/2013	518	520	2	418016037
7286288972	130200000	7286288903	5/2/2013	6/4/2013	520	522	2	418016037
7286288972	130200000	7286288903	6/4/2013	7/2/2013	522	526	4	418016037
7286288972	130200000	7286288903	7/2/2013	8/2/2013	526	541	15	418016037
7286288972	130200000	7286288903	8/2/2013	9/4/2013	541	555	14	418016037
7286288972	130200000	7286288903	9/4/2013	10/2/2013	555	560	5	418016037
7286288972	130200000	7286288903	10/2/2013	11/4/2013	560	567	7	418016037
7286288972	130200000	7286288903	11/4/2013	12/3/2013	567	575	8	418016037
7286288972	130200000	7286288903	12/3/2013	1/3/2014	575	579	4	418016037
7286288972	130200000	7286288903	1/3/2014	2/4/2014	579	585	6	418016037
7286288972	130200000	7286288903	2/4/2014	3/4/2014	585	590	5	418016037
7286288972	130200000	7286288903	3/4/2014	4/2/2014	590	595	5	418016037
5500148760	130200000	5500148737	12/29/2011	2/28/2012	200	212	12	418016038
5500148760	130200000	5500148737	2/28/2012	4/25/2012	212	220	8	418016038
5500148760	130200000	5500148737	4/25/2012	6/22/2012	220	231	11	418016038
5500148760	130200000	5500148737	6/22/2012	8/21/2012	231	241	10	418016038
5500148760	130200000	5500148737	8/21/2012	10/17/2012	241	251	10	418016038
5500148760	130200000	5500148737	10/17/2012	12/17/2012	251	261	10	418016038
5500148760	130200000	5500148737	12/17/2012	2/4/2013	261	267	6	418016038
5500148760	130200000	5500148737	2/4/2013	3/4/2013	267	270	3	418016038
5500148760	130200000	5500148737	3/4/2013	4/2/2013	270	273	3	418016038
5500148760	130200000	5500148737	4/2/2013	5/2/2013	273	277	4	418016038
5500148760	130200000	5500148737	5/2/2013	6/4/2013	277	285	8	418016038

5500148760	130200000	5500148737	6/4/2013	7/2/2013	285	290	5	418016038
5500148760	130200000	5500148737	7/2/2013	8/2/2013	290	294	4	418016038
5500148760	130200000	5500148737	8/2/2013	9/4/2013	294	302	8	418016038
5500148760	130200000	5500148737	9/4/2013	10/2/2013	302	308	6	418016038
5500148760	130200000	5500148737	10/2/2013	11/4/2013	308	313	5	418016038
5500148760	130200000	5500148737	11/4/2013	12/3/2013	313	317	4	418016038
5500148760	130200000	5500148737	12/3/2013	1/3/2014	317	336	19	418016038
5500148760	130200000	5500148737	1/3/2014	2/4/2014	336	341	5	418016038
5500148760	130200000	5500148737	2/4/2014	3/4/2014	341	344	3	418016038
5500148760	130200000	5500148737	3/4/2014	4/2/2014	344	352	8	418016038
4421207181	130200000	4421207100	12/29/2011	2/28/2012	273	287	14	418016039
4421207181	130200000	4421207100	2/28/2012	4/25/2012	287	298	11	418016039
4421207181	130200000	4421207100	4/25/2012	6/22/2012	298	308	10	418016039
4421207181	130200000	4421207100	6/22/2012	8/21/2012	308	324	16	418016039
4421207181	130200000	4421207100	8/21/2012	10/17/2012	324	336	12	418016039
4421207181	130200000	4421207100	10/17/2012	12/17/2012	336	349	13	418016039
4421207181	130200000	4421207100	12/17/2012	2/4/2013	349	360	11	418016039
4421207181	130200000	4421207100	2/4/2013	3/4/2013	360	366	6	418016039
4421207181	130200000	4421207100	3/4/2013	4/2/2013	366	370	4	418016039
4421207181	130200000	4421207100	4/2/2013	5/2/2013	370	375	5	418016039
4421207181	130200000	4421207100	5/2/2013	6/4/2013	375	381	6	418016039
4421207181	130200000	4421207100	6/4/2013	7/2/2013	381	391	10	418016039
4421207181	130200000	4421207100	7/2/2013	8/2/2013	391	397	6	418016039
4421207181	130200000	4421207100	8/2/2013	9/4/2013	397	405	8	418016039
4421207181	130200000	4421207100	9/4/2013	10/2/2013	405	411	6	418016039
4421207181	130200000	4421207100	10/2/2013	11/4/2013	411	416	5	418016039
4421207181	130200000	4421207100	11/4/2013	12/3/2013	416	423	7	418016039
4421207181	130200000	4421207100	12/3/2013	1/3/2014	423	427	4	418016039
4421207181	130200000	4421207100	1/3/2014	2/4/2014	427	433	6	418016039
4421207181	130200000	4421207100	2/4/2014	3/4/2014	433	441	8	418016039
4421207181	130200000	4421207100	3/4/2014	4/2/2014	441	446	5	418016039
1996349908	130200000	1996349915	12/29/2011	2/28/2012	333	351	18	418016040
1996349908	130200000	1996349915	2/28/2012	4/25/2012	351	365	14	418016040
1996349908	130200000	1996349915	4/25/2012	6/22/2012	365	393	28	418016040
1996349908	130200000	1996349915	6/22/2012	8/21/2012	393	406	13	418016040
1996349908	130200000	1996349915	8/21/2012	10/17/2012	406	419	13	418016040
1996349908	130200000	1996349915	10/17/2012	12/17/2012	419	429	10	418016040
1996349908	130200000	1996349915	12/17/2012	2/4/2013	429	443	14	418016040
1996349908	130200000	1996349915	2/4/2013	3/4/2013	443	451	8	418016040
1996349908	130200000	1996349915	3/4/2013	4/2/2013	451	461	10	418016040
1996349908	130200000	1996349915	4/2/2013	5/2/2013	461	471	10	418016040
1996349908	130200000	1996349915	5/2/2013	6/4/2013	471	479	8	418016040
1996349908	130200000	1996349915	6/4/2013	7/2/2013	479	485	6	418016040
1996349908	130200000	1996349915	7/2/2013	8/2/2013	485	493	8	418016040
1996349908	130200000	1996349915	8/2/2013	9/4/2013	493	499	6	418016040
1996349908	130200000	1996349915	9/4/2013	10/2/2013	499	504	5	418016040
1996349908	130200000	1996349915	10/2/2013	11/4/2013	504	510	6	418016040

1996349908	130200000	1996349915	11/4/2013	12/3/2013	510	514	4	418016040
1996349908	130200000	1996349915	12/3/2013	1/3/2014	514	520	6	418016040
1996349908	130200000	1996349915	1/3/2014	2/4/2014	520	525	5	418016040
1996349908	130200000	1996349915	2/4/2014	3/4/2014	525	531	6	418016040
1996349908	130200000	1996349915	3/4/2014	4/2/2014	531	536	5	418016040
8885823239	130200000	8885823293	12/29/2011	2/28/2012	991	1019	28	418016041
8885823239	130200000	8885823293	2/28/2012	4/25/2012	1019	1027	8	418016041
8885823239	130200000	8885823293	4/25/2012	6/22/2012	1027	1077	50	418016041
8885823239	130200000	8885823293	6/22/2012	8/21/2012	1077	1133	56	418016041
8885823239	130200000	8885823293	8/21/2012	10/17/2012	1133	1143	10	418016041
8885823239	130200000	8885823293	10/17/2012	12/17/2012	1143	1153	10	418016041
8885823239	130200000	8885823293	12/17/2012	2/4/2013	1153	1163	10	418016041
8885823239	130200000	8885823293	2/4/2013	3/4/2013	1163	1168	5	418016041
8885823239	130200000	8885823293	3/4/2013	4/2/2013	1168	1173	5	418016041
8885823239	130200000	8885823293	4/2/2013	5/2/2013	1173	1179	6	418016041
8885823239	130200000	8885823293	5/2/2013	6/4/2013	1179	1186	7	418016041
8885823239	130200000	8885823293	6/4/2013	7/2/2013	1186	1191	5	418016041
8885823239	130200000	8885823293	7/2/2013	8/2/2013	1191	1198	7	418016041
8885823239	130200000	8885823293	8/2/2013	9/4/2013	1198	1206	8	418016041
8885823239	130200000	8885823293	9/4/2013	10/2/2013	1206	1212	6	418016041
8885823239	130200000	8885823293	10/2/2013	11/4/2013	1212	1219	7	418016041
8885823239	130200000	8885823293	11/4/2013	12/3/2013	1219	1225	6	418016041
8885823239	130200000	8885823293	12/3/2013	1/3/2014	1225	1231	6	418016041
8885823239	130200000	8885823293	1/3/2014	2/4/2014	1231	1240	9	418016041
8885823239	130200000	8885823293	2/4/2014	3/4/2014	1240	1247	7	418016041
8885823239	130200000	8885823293	3/4/2014	4/2/2014	1247	1256	9	418016041
8492614384	130200000	8492614318	12/29/2011	2/28/2012	530	552	22	418016042
8492614384	130200000	8492614318	2/28/2012	4/25/2012	552	576	24	418016042
8492614384	130200000	8492614318	4/25/2012	6/22/2012	576	604	28	418016042
8492614384	130200000	8492614318	6/22/2012	8/21/2012	604	633	29	418016042
8492614384	130200000	8492614318	8/21/2012	10/17/2012	633	661	28	418016042
8492614384	130200000	8492614318	10/17/2012	12/17/2012	661	686	25	418016042
8492614384	130200000	8492614318	12/17/2012	2/4/2013	686	705	19	418016042
8492614384	130200000	8492614318	2/4/2013	3/4/2013	705	717	12	418016042
8492614384	130200000	8492614318	3/4/2013	4/2/2013	717	728	11	418016042
8492614384	130200000	8492614318	4/2/2013	5/2/2013	728	741	13	418016042
8492614384	130200000	8492614318	5/2/2013	6/4/2013	741	757	16	418016042
8492614384	130200000	8492614318	6/4/2013	7/2/2013	757	771	14	418016042
8492614384	130200000	8492614318	7/2/2013	8/2/2013	771	786	15	418016042
8492614384	130200000	8492614318	8/2/2013	9/4/2013	786	802	16	418016042
8492614384	130200000	8492614318	9/4/2013	10/2/2013	802	815	13	418016042
8492614384	130200000	8492614318	10/2/2013	11/4/2013	815	833	18	418016042
8492614384	130200000	8492614318	11/4/2013	12/3/2013	833	845	12	418016042
8492614384	130200000	8492614318	12/3/2013	1/3/2014	845	854	9	418016042
8492614384	130200000	8492614318	1/3/2014	2/4/2014	854	863	9	418016042
8492614384	130200000	8492614318	2/4/2014	3/4/2014	863	869	6	418016042
8492614384	130200000	8492614318	3/4/2014	4/2/2014	869	880	11	418016042

7039105535	130200000	7039105539	12/29/2011	2/28/2012	185	190	5	418016043
7039105535	130200000	7039105539	2/28/2012	4/25/2012	190	196	6	418016043
7039105535	130200000	7039105539	4/25/2012	6/22/2012	196	204	8	418016043
7039105535	130200000	7039105539	6/22/2012	8/21/2012	204	210	6	418016043
7039105535	130200000	7039105539	8/21/2012	10/17/2012	210	216	6	418016043
7039105535	130200000	7039105539	10/17/2012	12/17/2012	216	222	6	418016043
7039105535	130200000	7039105539	12/17/2012	2/4/2013	222	227	5	418016043
7039105535	130200000	7039105539	2/4/2013	3/4/2013	227	231	4	418016043
7039105535	130200000	7039105539	3/4/2013	4/2/2013	231	234	3	418016043
7039105535	130200000	7039105539	4/2/2013	5/2/2013	234	238	4	418016043
7039105535	130200000	7039105539	5/2/2013	6/4/2013	238	245	7	418016043
7039105535	130200000	7039105539	6/4/2013	7/2/2013	245	253	8	418016043
7039105535	130200000	7039105539	7/2/2013	8/2/2013	253	262	9	418016043
7039105535	130200000	7039105539	8/2/2013	9/4/2013	262	271	9	418016043
7039105535	130200000	7039105539	9/4/2013	10/2/2013	271	278	7	418016043
7039105535	130200000	7039105539	10/2/2013	11/4/2013	278	287	9	418016043
7039105535	130200000	7039105539	11/4/2013	12/3/2013	287	293	6	418016043
7039105535	130200000	7039105539	12/3/2013	1/3/2014	293	299	6	418016043
7039105535	130200000	7039105539	1/3/2014	2/4/2014	299	307	8	418016043
7039105535	130200000	7039105539	2/4/2014	3/4/2014	307	314	7	418016043
7039105535	130200000	7039105539	3/4/2014	4/2/2014	314	323	9	418016043
2780913668	130200000	2780913640	12/29/2011	2/28/2012	524	544	20	418016044
2780913668	130200000	2780913640	2/28/2012	4/25/2012	544	564	20	418016044
2780913668	130200000	2780913640	4/25/2012	6/22/2012	564	588	24	418016044
2780913668	130200000	2780913640	6/22/2012	8/21/2012	588	614	26	418016044
2780913668	130200000	2780913640	8/21/2012	10/17/2012	614	648	34	418016044
2780913668	130200000	2780913640	10/17/2012	12/17/2012	648	673	25	418016044
2780913668	130200000	2780913640	12/17/2012	2/4/2013	673	693	20	418016044
2780913668	130200000	2780913640	2/4/2013	3/4/2013	693	705	12	418016044
2780913668	130200000	2780913640	3/4/2013	4/2/2013	705	718	13	418016044
2780913668	130200000	2780913640	4/2/2013	5/2/2013	718	731	13	418016044
2780913668	130200000	2780913640	5/2/2013	6/4/2013	731	746	15	418016044
2780913668	130200000	2780913640	6/4/2013	7/2/2013	746	760	14	418016044
2780913668	130200000	2780913640	7/2/2013	8/2/2013	760	775	15	418016044
2780913668	130200000	2780913640	8/2/2013	9/4/2013	775	792	17	418016044
2780913668	130200000	2780913640	9/4/2013	10/2/2013	792	806	14	418016044
2780913668	130200000	2780913640	10/2/2013	11/4/2013	806	823	17	418016044
2780913668	130200000	2780913640	11/4/2013	12/3/2013	823	838	15	418016044
2780913668	130200000	2780913640	12/3/2013	1/3/2014	838	853	15	418016044
2780913668	130200000	2780913640	1/3/2014	2/4/2014	853	867	14	418016044
2780913668	130200000	2780913640	2/4/2014	3/4/2014	867	880	13	418016044
2780913668	130200000	2780913640	3/4/2014	4/2/2014	880	892	12	418016044
9931746158	130200000	9931746190	12/29/2011	2/28/2012	121	124	3	418016045
9931746158	130200000	9931746190	2/28/2012	4/25/2012	124	132	8	418016045
9931746158	130200000	9931746190	4/25/2012	6/22/2012	132	138	6	418016045
9931746158	130200000	9931746190	6/22/2012	8/21/2012	138	154	16	418016045
9931746158	130200000	9931746190	8/21/2012	10/17/2012	154	167	13	418016045

9931746158	130200000	9931746190	10/17/2012	12/17/2012	167	169	2	418016045
9931746158	130200000	9931746190	12/17/2012	2/4/2013	169	169	0	418016045
9931746158	130200000	9931746190	2/4/2013	3/4/2013	169	169	0	418016045
9931746158	130200000	9931746190	3/4/2013	4/2/2013	169	169	0	418016045
9931746158	130200000	9931746190	4/2/2013	5/2/2013	169	169	0	418016045
9931746158	130200000	9931746190	5/2/2013	6/4/2013	169	170	1	418016045
9931746158	130200000	9931746190	6/4/2013	7/2/2013	170	171	1	418016045
9931746158	130200000	9931746190	7/2/2013	8/2/2013	171	174	3	418016045
9931746158	130200000	9931746190	8/2/2013	9/4/2013	174	183	9	418016045
9931746158	130200000	9931746190	9/4/2013	10/2/2013	183	188	5	418016045
9931746158	130200000	9931746190	10/2/2013	11/4/2013	188	191	3	418016045
9931746158	130200000	9931746190	11/4/2013	12/3/2013	191	198	7	418016045
9931746158	130200000	9931746190	12/3/2013	1/3/2014	198	201	3	418016045
9931746158	130200000	9931746190	1/3/2014	2/4/2014	201	203	2	418016045
9931746158	130200000	9931746190	2/4/2014	3/4/2014	203	203	0	418016045
9931746158	130200000	9931746190	3/4/2014	4/2/2014	203	203	0	418016045
8341633908	130200000	8341633944	12/29/2011	2/28/2012	409	435	26	418016047
8341633908	130200000	8341633944	2/28/2012	4/25/2012	435	460	25	418016047
8341633908	130200000	8341633944	4/25/2012	6/22/2012	460	485	25	418016047
8341633908	130200000	8341633944	6/22/2012	8/21/2012	485	506	21	418016047
8341633908	130200000	8341633944	8/21/2012	10/17/2012	506	532	26	418016047
8341633908	130200000	8341633944	10/17/2012	12/17/2012	532	554	22	418016047
8341633908	130200000	8341633944	12/17/2012	2/4/2013	554	573	19	418016047
8341633908	130200000	8341633944	2/4/2013	3/4/2013	573	586	13	418016047
8341633908	130200000	8341633944	3/4/2013	4/2/2013	586	598	12	418016047
8341633908	130200000	8341633944	4/2/2013	5/2/2013	598	608	10	418016047
8341633908	130200000	8341633944	5/2/2013	6/4/2013	608	619	11	418016047
8341633908	130200000	8341633944	6/4/2013	7/2/2013	619	632	13	418016047
8341633908	130200000	8341633944	7/2/2013	8/2/2013	632	643	11	418016047
8341633908	130200000	8341633944	8/2/2013	9/4/2013	643	657	14	418016047
8341633908	130200000	8341633944	9/4/2013	9/25/2013	657	665	8	418016047
8341633908	130200000	8341633944	1/15/2014	2/4/2014	665	669	4	418016047
8341633908	130200000	8341633944	2/4/2014	3/4/2014	669	674	5	418016047
8341633908	130200000	8341633944	3/4/2014	4/2/2014	674	676	2	418016047
8341633908	130200000	8341633944	4/2/2014	4/4/2014	676	676	0	418016047
0209492737	130200000	0209492750	12/29/2011	2/28/2012	370	384	14	418016048
0209492737	130200000	0209492750	2/28/2012	4/25/2012	384	395	11	418016048
0209492737	130200000	0209492750	4/25/2012	6/22/2012	395	410	15	418016048
0209492737	130200000	0209492750	6/22/2012	8/21/2012	410	423	13	418016048
0209492737	130200000	0209492750	8/21/2012	10/17/2012	423	435	12	418016048
0209492737	130200000	0209492750	10/17/2012	12/17/2012	435	444	9	418016048
0209492737	130200000	0209492750	12/17/2012	2/4/2013	444	453	9	418016048
0209492737	130200000	0209492750	2/4/2013	3/4/2013	453	459	6	418016048
0209492737	130200000	0209492750	3/4/2013	4/2/2013	459	466	7	418016048
0209492737	130200000	0209492750	4/2/2013	5/2/2013	466	474	8	418016048
0209492737	130200000	0209492750	5/2/2013	6/4/2013	474	484	10	418016048
0209492737	130200000	0209492750	6/4/2013	7/2/2013	484	492	8	418016048

0209492737	130200000	0209492750	7/2/2013	8/2/2013	492	500	8	418016048
0209492737	130200000	0209492750	8/2/2013	9/4/2013	500	511	11	418016048
0209492737	130200000	0209492750	9/4/2013	10/2/2013	511	518	7	418016048
0209492737	130200000	0209492750	10/2/2013	11/4/2013	518	525	7	418016048
0209492737	130200000	0209492750	11/4/2013	12/3/2013	525	531	6	418016048
0209492737	130200000	0209492750	12/3/2013	1/3/2014	531	537	6	418016048
0209492737	130200000	0209492750	1/3/2014	2/4/2014	537	545	8	418016048
0209492737	130200000	0209492750	2/4/2014	3/4/2014	545	551	6	418016048
0209492737	130200000	0209492750	3/4/2014	4/2/2014	551	558	7	418016048
9581300652	130200000	9581300639	12/29/2011	2/28/2012	474	493	19	418016050
9581300652	130200000	9581300639	2/28/2012	4/25/2012	493	513	20	418016050
9581300652	130200000	9581300639	4/25/2012	6/22/2012	513	529	16	418016050
9581300652	130200000	9581300639	6/22/2012	8/21/2012	529	549	20	418016050
9581300652	130200000	9581300639	8/21/2012	10/17/2012	549	571	22	418016050
9581300652	130200000	9581300639	10/17/2012	12/17/2012	571	589	18	418016050
9581300652	130200000	9581300639	12/17/2012	2/4/2013	589	606	17	418016050
9581300652	130200000	9581300639	2/4/2013	3/4/2013	606	614	8	418016050
9581300652	130200000	9581300639	3/4/2013	4/2/2013	614	622	8	418016050
9581300652	130200000	9581300639	4/2/2013	5/2/2013	622	630	8	418016050
9581300652	130200000	9581300639	5/2/2013	6/4/2013	630	640	10	418016050
9581300652	130200000	9581300639	6/4/2013	7/2/2013	640	648	8	418016050
9581300652	130200000	9581300639	7/2/2013	8/2/2013	648	661	13	418016050
9581300652	130200000	9581300639	8/2/2013	9/4/2013	661	675	14	418016050
9581300652	130200000	9581300639	9/4/2013	10/2/2013	675	687	12	418016050
9581300652	130200000	9581300639	10/2/2013	11/4/2013	687	698	11	418016050
9581300652	130200000	9581300639	11/4/2013	12/3/2013	698	708	10	418016050
9581300652	130200000	9581300639	12/3/2013	1/3/2014	708	717	9	418016050
9581300652	130200000	9581300639	1/3/2014	2/4/2014	717	728	11	418016050
9581300652	130200000	9581300639	2/4/2014	3/4/2014	728	736	8	418016050
9581300652	130200000	9581300639	3/4/2014	4/2/2014	736	744	8	418016050
2070759154	130200000	2070759178	12/29/2011	2/28/2012	682	711	29	418016051
2070759154	130200000	2070759178	2/28/2012	4/25/2012	711	745	34	418016051
2070759154	130200000	2070759178	4/25/2012	6/22/2012	745	780	35	418016051
2070759154	130200000	2070759178	6/22/2012	8/21/2012	780	811	31	418016051
2070759154	130200000	2070759178	8/21/2012	10/17/2012	811	845	34	418016051
2070759154	130200000	2070759178	10/17/2012	12/17/2012	845	871	26	418016051
2070759154	130200000	2070759178	12/17/2012	2/4/2013	871	893	22	418016051
2070759154	130200000	2070759178	2/4/2013	3/4/2013	893	906	13	418016051
2070759154	130200000	2070759178	3/4/2013	4/2/2013	906	928	22	418016051
2070759154	130200000	2070759178	4/2/2013	5/2/2013	928	946	18	418016051
2070759154	130200000	2070759178	5/2/2013	6/4/2013	946	969	23	418016051
2070759154	130200000	2070759178	6/4/2013	7/2/2013	969	987	18	418016051
2070759154	130200000	2070759178	7/2/2013	8/2/2013	987	1006	19	418016051
2070759154	130200000	2070759178	8/2/2013	9/4/2013	1006	1030	24	418016051
2070759154	130200000	2070759178	9/4/2013	10/2/2013	1030	1048	18	418016051
2070759154	130200000	2070759178	10/2/2013	11/4/2013	1048	1063	15	418016051
2070759154	130200000	2070759178	11/4/2013	12/3/2013	1063	1076	13	418016051

2070759154	130200000	2070759178	12/3/2013	1/3/2014	1076	1090	14	418016051
2070759154	130200000	2070759178	1/3/2014	2/4/2014	1090	1107	17	418016051
2070759154	130200000	2070759178	2/4/2014	3/4/2014	1107	1121	14	418016051
2070759154	130200000	2070759178	3/4/2014	4/2/2014	1121	1137	16	418016051
3500354200	130200000	3500354272	12/29/2011	2/28/2012	543	570	27	418016052
3500354200	130200000	3500354272	2/28/2012	4/25/2012	570	591	21	418016052
3500354200	130200000	3500354272	4/25/2012	6/22/2012	591	618	27	418016052
3500354200	130200000	3500354272	6/22/2012	8/21/2012	618	654	36	418016052
3500354200	130200000	3500354272	8/21/2012	10/17/2012	654	684	30	418016052
3500354200	130200000	3500354272	10/17/2012	12/17/2012	684	707	23	418016052
3500354200	130200000	3500354272	12/17/2012	2/4/2013	707	722	15	418016052
3500354200	130200000	3500354272	2/4/2013	3/4/2013	722	730	8	418016052
3500354200	130200000	3500354272	3/4/2013	4/2/2013	730	739	9	418016052
3500354200	130200000	3500354272	4/2/2013	5/2/2013	739	755	16	418016052
3500354200	130200000	3500354272	5/2/2013	6/4/2013	755	772	17	418016052
3500354200	130200000	3500354272	6/4/2013	7/2/2013	772	781	9	418016052
3500354200	130200000	3500354272	7/2/2013	8/2/2013	781	802	21	418016052
3500354200	130200000	3500354272	8/2/2013	9/4/2013	802	825	23	418016052
3500354200	130200000	3500354272	9/4/2013	10/2/2013	825	835	10	418016052
3500354200	130200000	3500354272	10/2/2013	11/4/2013	835	844	9	418016052
3500354200	130200000	3500354272	11/4/2013	12/3/2013	844	853	9	418016052
3500354200	130200000	3500354272	12/3/2013	1/3/2014	853	860	7	418016052
3500354200	130200000	3500354272	1/3/2014	2/4/2014	860	872	12	418016052
3500354200	130200000	3500354272	2/4/2014	3/4/2014	872	877	5	418016052
3500354200	130200000	3500354272	3/4/2014	4/2/2014	877	888	11	418016052
7543378469	130200000	7543378420	12/29/2011	2/28/2012	568	584	16	418016053
7543378469	130200000	7543378420	2/28/2012	4/25/2012	584	606	22	418016053
7543378469	130200000	7543378420	4/25/2012	6/22/2012	606	634	28	418016053
7543378469	130200000	7543378420	6/22/2012	8/21/2012	634	670	36	418016053
7543378469	130200000	7543378420	8/21/2012	10/17/2012	670	701	31	418016053
7543378469	130200000	7543378420	10/17/2012	12/17/2012	701	725	24	418016053
7543378469	130200000	7543378420	12/17/2012	2/4/2013	725	735	10	418016053
7543378469	130200000	7543378420	2/4/2013	3/4/2013	735	741	6	418016053
7543378469	130200000	7543378420	3/4/2013	4/2/2013	741	751	10	418016053
7543378469	130200000	7543378420	4/2/2013	5/2/2013	751	757	6	418016053
7543378469	130200000	7543378420	5/2/2013	6/4/2013	757	770	13	418016053
7543378469	130200000	7543378420	6/4/2013	7/2/2013	770	785	15	418016053
7543378469	130200000	7543378420	7/2/2013	8/2/2013	785	799	14	418016053
7543378469	130200000	7543378420	8/2/2013	9/4/2013	799	812	13	418016053
7543378469	130200000	7543378420	9/4/2013	10/2/2013	812	823	11	418016053
7543378469	130200000	7543378420	10/2/2013	11/4/2013	823	835	12	418016053
7543378469	130200000	7543378420	11/4/2013	12/3/2013	835	846	11	418016053
7543378469	130200000	7543378420	12/3/2013	1/3/2014	846	853	7	418016053
7543378469	130200000	7543378420	1/3/2014	2/4/2014	853	857	4	418016053
7543378469	130200000	7543378420	2/4/2014	3/4/2014	857	860	3	418016053
7543378469	130200000	7543378420	3/4/2014	4/2/2014	860	867	7	418016053
9848455741	130200000	9848455720	12/29/2011	2/28/2012	492	511	19	418016054

9848455741	130200000	9848455720	2/28/2012	4/25/2012	511	525	14	418016054
9848455741	130200000	9848455720	4/25/2012	6/22/2012	525	549	24	418016054
9848455741	130200000	9848455720	6/22/2012	8/21/2012	549	584	35	418016054
9848455741	130200000	9848455720	8/21/2012	10/17/2012	584	611	27	418016054
9848455741	130200000	9848455720	10/17/2012	12/17/2012	611	630	19	418016054
9848455741	130200000	9848455720	12/17/2012	2/4/2013	630	641	11	418016054
9848455741	130200000	9848455720	2/4/2013	3/4/2013	641	648	7	418016054
9848455741	130200000	9848455720	3/4/2013	4/2/2013	648	656	8	418016054
9848455741	130200000	9848455720	4/2/2013	5/2/2013	656	664	8	418016054
9848455741	130200000	9848455720	5/2/2013	6/4/2013	664	675	11	418016054
9848455741	130200000	9848455720	6/4/2013	7/2/2013	675	688	13	418016054
9848455741	130200000	9848455720	7/2/2013	8/2/2013	688	699	11	418016054
9848455741	130200000	9848455720	8/2/2013	9/4/2013	699	714	15	418016054
9848455741	130200000	9848455720	9/4/2013	10/2/2013	714	728	14	418016054
9848455741	130200000	9848455720	10/2/2013	11/4/2013	728	739	11	418016054
9848455741	130200000	9848455720	11/4/2013	12/3/2013	739	747	8	418016054
9848455741	130200000	9848455720	12/3/2013	1/3/2014	747	756	9	418016054
9848455741	130200000	9848455720	1/3/2014	2/4/2014	756	765	9	418016054
9848455741	130200000	9848455720	2/4/2014	3/4/2014	765	772	7	418016054
9848455741	130200000	9848455720	3/4/2014	4/2/2014	772	780	8	418016054
5318539951	130200000	5318539950	12/29/2011	2/28/2012	326	334	8	418016055
5318539951	130200000	5318539950	2/28/2012	4/25/2012	334	342	8	418016055
5318539951	130200000	5318539950	4/25/2012	6/22/2012	342	348	6	418016055
5318539951	130200000	5318539950	6/22/2012	8/21/2012	348	355	7	418016055
5318539951	130200000	5318539950	8/21/2012	10/17/2012	355	362	7	418016055
5318539951	130200000	5318539950	10/17/2012	12/17/2012	362	372	10	418016055
5318539951	130200000	5318539950	12/17/2012	2/4/2013	372	380	8	418016055
5318539951	130200000	5318539950	2/4/2013	3/4/2013	380	385	5	418016055
5318539951	130200000	5318539950	3/4/2013	4/2/2013	385	390	5	418016055
5318539951	130200000	5318539950	4/2/2013	5/2/2013	390	395	5	418016055
5318539951	130200000	5318539950	5/2/2013	6/4/2013	395	398	3	418016055
5318539951	130200000	5318539950	6/4/2013	7/2/2013	398	403	5	418016055
5318539951	130200000	5318539950	7/2/2013	8/2/2013	403	409	6	418016055
5318539951	130200000	5318539950	8/2/2013	9/4/2013	409	414	5	418016055
5318539951	130200000	5318539950	9/4/2013	10/2/2013	414	417	3	418016055
5318539951	130200000	5318539950	10/2/2013	11/4/2013	417	423	6	418016055
5318539951	130200000	5318539950	11/4/2013	12/3/2013	423	428	5	418016055
5318539951	130200000	5318539950	12/3/2013	1/3/2014	428	432	4	418016055
5318539951	130200000	5318539950	1/3/2014	2/4/2014	432	437	5	418016055
5318539951	130200000	5318539950	2/4/2014	3/4/2014	437	441	4	418016055
5318539951	130200000	5318539950	3/4/2014	4/2/2014	441	447	6	418016055
4032483290	130200000	4032483269	12/29/2011	2/28/2012	166	175	9	418016056
4032483290	130200000	4032483269	2/28/2012	4/25/2012	175	185	10	418016056
4032483290	130200000	4032483269	4/25/2012	6/22/2012	185	194	9	418016056
4032483290	130200000	4032483269	6/22/2012	8/21/2012	194	206	12	418016056
4032483290	130200000	4032483269	8/21/2012	10/17/2012	206	221	15	418016056
4032483290	130200000	4032483269	10/17/2012	12/17/2012	221	240	19	418016056

4032483290	130200000	4032483269	12/17/2012	2/4/2013	240	249	9	418016056
4032483290	130200000	4032483269	2/4/2013	3/4/2013	249	252	3	418016056
4032483290	130200000	4032483269	3/4/2013	4/2/2013	252	255	3	418016056
4032483290	130200000	4032483269	4/2/2013	5/2/2013	255	258	3	418016056
4032483290	130200000	4032483269	5/2/2013	6/4/2013	258	262	4	418016056
4032483290	130200000	4032483269	6/4/2013	7/2/2013	262	267	5	418016056
4032483290	130200000	4032483269	7/2/2013	8/2/2013	267	270	3	418016056
4032483290	130200000	4032483269	8/2/2013	9/4/2013	270	273	3	418016056
4032483290	130200000	4032483269	9/4/2013	10/2/2013	273	275	2	418016056
4032483290	130200000	4032483269	10/2/2013	11/4/2013	275	279	4	418016056
4032483290	130200000	4032483269	11/4/2013	12/3/2013	279	281	2	418016056
4032483290	130200000	4032483269	12/3/2013	1/3/2014	281	284	3	418016056
4032483290	130200000	4032483269	1/3/2014	2/4/2014	284	288	4	418016056
4032483290	130200000	4032483269	2/4/2014	3/4/2014	288	290	2	418016056
4032483290	130200000	4032483269	3/4/2014	4/2/2014	290	293	3	418016056
7130084050	130200000	7130084043	12/29/2011	2/28/2012	349	360	11	418016057
7130084050	130200000	7130084043	2/28/2012	4/25/2012	360	372	12	418016057
7130084050	130200000	7130084043	4/25/2012	6/22/2012	372	388	16	418016057
7130084050	130200000	7130084043	6/22/2012	8/21/2012	388	409	21	418016057
7130084050	130200000	7130084043	8/21/2012	10/17/2012	409	425	16	418016057
7130084050	130200000	7130084043	10/17/2012	12/17/2012	425	437	12	418016057
7130084050	130200000	7130084043	12/17/2012	2/4/2013	437	448	11	418016057
7130084050	130200000	7130084043	2/4/2013	3/4/2013	448	453	5	418016057
7130084050	130200000	7130084043	3/4/2013	4/2/2013	453	460	7	418016057
7130084050	130200000	7130084043	4/2/2013	5/2/2013	460	466	6	418016057
7130084050	130200000	7130084043	5/2/2013	6/4/2013	466	474	8	418016057
7130084050	130200000	7130084043	6/4/2013	7/2/2013	474	482	8	418016057
7130084050	130200000	7130084043	7/2/2013	8/2/2013	482	492	10	418016057
7130084050	130200000	7130084043	8/2/2013	9/4/2013	492	502	10	418016057
7130084050	130200000	7130084043	9/4/2013	10/2/2013	502	507	5	418016057
7130084050	130200000	7130084043	10/2/2013	11/4/2013	507	513	6	418016057
7130084050	130200000	7130084043	11/4/2013	12/3/2013	513	516	3	418016057
7130084050	130200000	7130084043	12/3/2013	1/3/2014	516	521	5	418016057
7130084050	130200000	7130084043	1/3/2014	2/4/2014	521	525	4	418016057
7130084050	130200000	7130084043	2/4/2014	3/4/2014	525	528	3	418016057
7130084050	130200000	7130084043	3/4/2014	4/2/2014	528	532	4	418016057
5364440812	130200000	5364440832	12/29/2011	2/28/2012	648	683	35	418016058
5364440812	130200000	5364440832	2/28/2012	4/25/2012	683	716	33	418016058
5364440812	130200000	5364440832	4/25/2012	6/22/2012	716	763	47	418016058
5364440812	130200000	5364440832	6/22/2012	8/21/2012	763	810	47	418016058
5364440812	130200000	5364440832	8/21/2012	10/17/2012	810	851	41	418016058
5364440812	130200000	5364440832	10/17/2012	12/17/2012	851	889	38	418016058
5364440812	130200000	5364440832	12/17/2012	2/4/2013	889	910	21	418016058
5364440812	130200000	5364440832	2/4/2013	3/4/2013	910	921	11	418016058
5364440812	130200000	5364440832	3/4/2013	4/2/2013	921	934	13	418016058
5364440812	130200000	5364440832	4/2/2013	5/2/2013	934	955	21	418016058
5364440812	130200000	5364440832	5/2/2013	6/4/2013	955	981	26	418016058

5364440812	130200000	5364440832	6/4/2013	7/2/2013	981	1000	19	418016058
5364440812	130200000	5364440832	7/2/2013	8/2/2013	1000	1023	23	418016058
5364440812	130200000	5364440832	8/2/2013	9/4/2013	1023	1055	32	418016058
5364440812	130200000	5364440832	9/4/2013	10/2/2013	1055	1079	24	418016058
5364440812	130200000	5364440832	10/2/2013	11/4/2013	1079	1097	18	418016058
5364440812	130200000	5364440832	11/4/2013	12/3/2013	1097	1113	16	418016058
5364440812	130200000	5364440832	12/3/2013	1/3/2014	1113	1125	12	418016058
5364440812	130200000	5364440832	1/3/2014	2/4/2014	1125	1137	12	418016058
5364440812	130200000	5364440832	2/4/2014	3/4/2014	1137	1145	8	418016058
5364440812	130200000	5364440832	3/4/2014	4/2/2014	1145	1158	13	418016058
4956749177	130200000	4956749177	12/29/2011	2/28/2012	350	366	16	418016059
4956749177	130200000	4956749177	2/28/2012	4/25/2012	366	383	17	418016059
4956749177	130200000	4956749177	4/25/2012	6/22/2012	383	402	19	418016059
4956749177	130200000	4956749177	6/22/2012	8/21/2012	402	425	23	418016059
4956749177	130200000	4956749177	8/21/2012	10/17/2012	425	447	22	418016059
4956749177	130200000	4956749177	10/17/2012	12/17/2012	447	469	22	418016059
4956749177	130200000	4956749177	12/17/2012	2/4/2013	469	481	12	418016059
4956749177	130200000	4956749177	2/4/2013	3/4/2013	481	490	9	418016059
4956749177	130200000	4956749177	3/4/2013	4/2/2013	490	499	9	418016059
4956749177	130200000	4956749177	4/2/2013	5/2/2013	499	508	9	418016059
4956749177	130200000	4956749177	5/2/2013	6/4/2013	508	522	14	418016059
4956749177	130200000	4956749177	6/4/2013	7/2/2013	522	532	10	418016059
4956749177	130200000	4956749177	7/2/2013	8/2/2013	532	547	15	418016059
4956749177	130200000	4956749177	8/2/2013	9/4/2013	547	563	16	418016059
4956749177	130200000	4956749177	9/4/2013	10/2/2013	563	576	13	418016059
4956749177	130200000	4956749177	10/2/2013	11/4/2013	576	591	15	418016059
4956749177	130200000	4956749177	11/4/2013	12/3/2013	591	601	10	418016059
4956749177	130200000	4956749177	12/3/2013	1/3/2014	601	611	10	418016059
4956749177	130200000	4956749177	1/3/2014	2/4/2014	611	624	13	418016059
4956749177	130200000	4956749177	2/4/2014	3/4/2014	624	632	8	418016059
4956749177	130200000	4956749177	3/4/2014	4/2/2014	632	642	10	418016059
6182440414	130200000	6182440492	12/29/2011	2/28/2012	375	387	12	418016060
6182440414	130200000	6182440492	2/28/2012	4/25/2012	387	397	10	418016060
6182440414	130200000	6182440492	4/25/2012	6/22/2012	397	409	12	418016060
6182440414	130200000	6182440492	6/22/2012	8/21/2012	409	423	14	418016060
6182440414	130200000	6182440492	8/21/2012	10/17/2012	423	435	12	418016060
6182440414	130200000	6182440492	10/17/2012	12/17/2012	435	446	11	418016060
6182440414	130200000	6182440492	12/17/2012	2/4/2013	446	458	12	418016060
6182440414	130200000	6182440492	2/4/2013	3/4/2013	458	464	6	418016060
6182440414	130200000	6182440492	3/4/2013	4/2/2013	464	469	5	418016060
6182440414	130200000	6182440492	4/2/2013	5/2/2013	469	477	8	418016060
6182440414	130200000	6182440492	5/2/2013	6/4/2013	477	485	8	418016060
6182440414	130200000	6182440492	6/4/2013	7/2/2013	485	491	6	418016060
6182440414	130200000	6182440492	7/2/2013	8/2/2013	491	502	11	418016060
6182440414	130200000	6182440492	8/2/2013	9/4/2013	502	513	11	418016060
6182440414	130200000	6182440492	9/4/2013	10/2/2013	513	521	8	418016060
6182440414	130200000	6182440492	10/2/2013	11/4/2013	521	528	7	418016060

6182440414	130200000	6182440492	11/4/2013	12/3/2013	528	534	6	418016060
6182440414	130200000	6182440492	12/3/2013	1/3/2014	534	540	6	418016060
6182440414	130200000	6182440492	1/3/2014	2/4/2014	540	547	7	418016060
6182440414	130200000	6182440492	2/4/2014	3/4/2014	547	552	5	418016060
6182440414	130200000	6182440492	3/4/2014	4/2/2014	552	559	7	418016060
8680298431	130200000	8680298481	12/29/2011	2/28/2012	693	712	19	418016061
8680298431	130200000	8680298481	2/28/2012	4/25/2012	712	740	28	418016061
8680298431	130200000	8680298481	4/25/2012	6/22/2012	740	768	28	418016061
8680298431	130200000	8680298481	6/22/2012	8/21/2012	768	800	32	418016061
8680298431	130200000	8680298481	8/21/2012	10/17/2012	800	827	27	418016061
8680298431	130200000	8680298481	10/17/2012	12/17/2012	827	859	32	418016061
8680298431	130200000	8680298481	12/17/2012	2/4/2013	859	881	22	418016061
8680298431	130200000	8680298481	2/4/2013	3/4/2013	881	896	15	418016061
8680298431	130200000	8680298481	3/4/2013	4/2/2013	896	911	15	418016061
8680298431	130200000	8680298481	4/2/2013	5/6/2013	911	927	16	418016061
8680298431	130200000	8680298481	4/2/2013	5/6/2013	911	927	16	418016061
8680298431	130200000	8680298481	4/2/2013	4/2/2013	911	911	0	418016061
8680298431	130200000	8680298481	5/6/2013	7/2/2013	927	957	30	418016061
8680298431	130200000	8680298481	7/2/2013	8/2/2013	957	966	9	418016061
8680298431	130200000	8680298481	8/2/2013	9/4/2013	966	979	13	418016061
8680298431	130200000	8680298481	9/4/2013	10/2/2013	979	988	9	418016061
8680298431	130200000	8680298481	10/2/2013	11/4/2013	988	1004	16	418016061
8680298431	130200000	8680298481	11/4/2013	12/3/2013	1004	1017	13	418016061
8680298431	130200000	8680298481	12/3/2013	1/3/2014	1017	1027	10	418016061
8680298431	130200000	8680298481	1/3/2014	2/4/2014	1027	1041	14	418016061
8680298431	130200000	8680298481	2/4/2014	3/4/2014	1041	1055	14	418016061
8680298431	130200000	8680298481	3/4/2014	4/2/2014	1055	1070	15	418016061
2000496043	130200000	2000496001	12/29/2011	2/28/2012	229	242	13	418017001
2000496043	130200000	2000496001	2/28/2012	4/25/2012	242	252	10	418017001
2000496043	130200000	2000496001	4/25/2012	6/22/2012	252	266	14	418017001
2000496043	130200000	2000496001	6/22/2012	8/21/2012	266	278	12	418017001
2000496043	130200000	2000496001	8/21/2012	10/17/2012	278	291	13	418017001
2000496043	130200000	2000496001	10/17/2012	12/17/2012	291	314	23	418017001
2000496043	130200000	2000496001	12/17/2012	2/4/2013	314	320	6	418017001
2000496043	130200000	2000496001	2/4/2013	3/4/2013	320	323	3	418017001
2000496043	130200000	2000496001	3/4/2013	4/2/2013	323	330	7	418017001
2000496043	130200000	2000496001	4/2/2013	5/2/2013	330	335	5	418017001
2000496043	130200000	2000496001	5/2/2013	6/4/2013	335	343	8	418017001
2000496043	130200000	2000496001	6/4/2013	7/2/2013	343	350	7	418017001
2000496043	130200000	2000496001	7/2/2013	8/2/2013	350	357	7	418017001
2000496043	130200000	2000496001	8/2/2013	9/4/2013	357	365	8	418017001
2000496043	130200000	2000496001	9/4/2013	10/2/2013	365	369	4	418017001
2000496043	130200000	2000496001	10/2/2013	11/4/2013	369	372	3	418017001
2000496043	130200000	2000496001	11/4/2013	12/3/2013	372	375	3	418017001
2000496043	130200000	2000496001	12/3/2013	1/3/2014	375	377	2	418017001
2000496043	130200000	2000496001	1/3/2014	2/4/2014	377	381	4	418017001
2000496043	130200000	2000496001	2/4/2014	3/4/2014	381	385	4	418017001

2000496043	130200000	2000496001	3/4/2014	4/2/2014	385	390	5	418017001
9315781341	130200000	9315781368	12/29/2011	2/28/2012	445	466	21	418017002
9315781341	130200000	9315781368	2/28/2012	4/25/2012	466	489	23	418017002
9315781341	130200000	9315781368	4/25/2012	6/22/2012	489	512	23	418017002
9315781341	130200000	9315781368	6/22/2012	8/21/2012	512	542	30	418017002
9315781341	130200000	9315781368	8/21/2012	10/17/2012	542	568	26	418017002
9315781341	130200000	9315781368	10/17/2012	12/17/2012	568	621	53	418017002
9315781341	130200000	9315781368	12/17/2012	2/4/2013	621	660	39	418017002
9315781341	130200000	9315781368	2/4/2013	3/4/2013	660	686	26	418017002
9315781341	130200000	9315781368	3/4/2013	4/2/2013	686	705	19	418017002
9315781341	130200000	9315781368	4/2/2013	5/2/2013	705	720	15	418017002
9315781341	130200000	9315781368	5/2/2013	6/4/2013	720	734	14	418017002
9315781341	130200000	9315781368	6/4/2013	7/2/2013	734	745	11	418017002
9315781341	130200000	9315781368	7/2/2013	8/2/2013	745	756	11	418017002
9315781341	130200000	9315781368	8/2/2013	9/4/2013	756	768	12	418017002
9315781341	130200000	9315781368	9/4/2013	10/2/2013	768	779	11	418017002
9315781341	130200000	9315781368	10/2/2013	11/4/2013	779	790	11	418017002
9315781341	130200000	9315781368	11/4/2013	12/3/2013	790	800	10	418017002
9315781341	130200000	9315781368	12/3/2013	1/3/2014	800	810	10	418017002
9315781341	130200000	9315781368	1/3/2014	2/4/2014	810	820	10	418017002
9315781341	130200000	9315781368	2/4/2014	3/4/2014	820	830	10	418017002
9315781341	130200000	9315781368	3/4/2014	4/2/2014	830	842	12	418017002
9791526007	130200000	9791526028	12/29/2011	2/28/2012	472	495	23	418017003
9791526007	130200000	9791526028	2/28/2012	4/25/2012	495	525	30	418017003
9791526007	130200000	9791526028	4/25/2012	6/22/2012	525	556	31	418017003
9791526007	130200000	9791526028	6/22/2012	8/21/2012	556	582	26	418017003
9791526007	130200000	9791526028	8/21/2012	10/17/2012	582	611	29	418017003
9791526007	130200000	9791526028	10/17/2012	12/17/2012	611	637	26	418017003
9791526007	130200000	9791526028	12/17/2012	2/4/2013	637	666	29	418017003
9791526007	130200000	9791526028	2/4/2013	3/4/2013	666	678	12	418017003
9791526007	130200000	9791526028	3/4/2013	4/2/2013	678	697	19	418017003
9791526007	130200000	9791526028	4/2/2013	5/2/2013	697	710	13	418017003
9791526007	130200000	9791526028	5/2/2013	6/4/2013	710	733	23	418017003
9791526007	130200000	9791526028	6/4/2013	7/2/2013	733	757	24	418017003
9791526007	130200000	9791526028	7/2/2013	8/2/2013	757	782	25	418017003
9791526007	130200000	9791526028	8/2/2013	9/4/2013	782	804	22	418017003
9791526007	130200000	9791526028	9/4/2013	10/2/2013	804	817	13	418017003
9791526007	130200000	9791526028	10/2/2013	11/4/2013	817	840	23	418017003
9791526007	130200000	9791526028	11/4/2013	12/3/2013	840	859	19	418017003
9791526007	130200000	9791526028	12/3/2013	1/3/2014	859	873	14	418017003
9791526007	130200000	9791526028	1/3/2014	2/4/2014	873	890	17	418017003
9791526007	130200000	9791526028	2/4/2014	3/4/2014	890	903	13	418017003
9791526007	130200000	9791526028	3/4/2014	4/2/2014	903	922	19	418017003
4449277674	130200000	4449277690	12/29/2011	2/28/2012	901	937	36	418017004
4449277674	130200000	4449277690	2/28/2012	4/25/2012	937	973	36	418017004
4449277674	130200000	4449277690	4/25/2012	6/22/2012	973	1004	31	418017004
4449277674	130200000	4449277690	6/22/2012	8/21/2012	1004	1041	37	418017004

4449277674	130200000	4449277690	8/21/2012	10/17/2012	1041	1085	44	418017004
4449277674	130200000	4449277690	10/17/2012	12/17/2012	1085	1129	44	418017004
4449277674	130200000	4449277690	12/17/2012	2/4/2013	1129	1164	35	418017004
4449277674	130200000	4449277690	2/4/2013	3/4/2013	1164	1184	20	418017004
4449277674	130200000	4449277690	3/4/2013	4/2/2013	1184	1206	22	418017004
4449277674	130200000	4449277690	4/2/2013	5/2/2013	1206	1229	23	418017004
4449277674	130200000	4449277690	5/2/2013	6/4/2013	1229	1256	27	418017004
4449277674	130200000	4449277690	6/4/2013	7/2/2013	1256	1279	23	418017004
4449277674	130200000	4449277690	7/2/2013	8/2/2013	1279	1307	28	418017004
4449277674	130200000	4449277690	8/2/2013	9/4/2013	1307	1331	24	418017004
4449277674	130200000	4449277690	9/4/2013	10/2/2013	1331	1353	22	418017004
4449277674	130200000	4449277690	10/2/2013	11/4/2013	1353	1378	25	418017004
4449277674	130200000	4449277690	11/4/2013	12/3/2013	1378	1402	24	418017004
4449277674	130200000	4449277690	12/3/2013	1/3/2014	1402	1429	27	418017004
4449277674	130200000	4449277690	1/3/2014	2/4/2014	1429	1463	34	418017004
4449277674	130200000	4449277690	2/4/2014	3/4/2014	1463	1494	31	418017004
4449277674	130200000	4449277690	3/4/2014	4/2/2014	1494	1532	38	418017004
6616675320	130200000	6616675302	12/29/2011	2/28/2012	249	262	13	418017005
6616675320	130200000	6616675302	2/28/2012	4/25/2012	262	275	13	418017005
6616675320	130200000	6616675302	4/25/2012	6/22/2012	275	289	14	418017005
6616675320	130200000	6616675302	6/22/2012	8/21/2012	289	303	14	418017005
6616675320	130200000	6616675302	8/21/2012	10/17/2012	303	313	10	418017005
6616675320	130200000	6616675302	10/17/2012	12/17/2012	313	321	8	418017005
6616675320	130200000	6616675302	12/17/2012	2/4/2013	321	328	7	418017005
6616675320	130200000	6616675302	2/4/2013	3/4/2013	328	332	4	418017005
6616675320	130200000	6616675302	3/4/2013	4/2/2013	332	337	5	418017005
6616675320	130200000	6616675302	4/2/2013	5/2/2013	337	342	5	418017005
6616675320	130200000	6616675302	5/2/2013	6/4/2013	342	348	6	418017005
6616675320	130200000	6616675302	6/4/2013	7/2/2013	348	353	5	418017005
6616675320	130200000	6616675302	7/2/2013	8/2/2013	353	360	7	418017005
6616675320	130200000	6616675302	8/2/2013	9/4/2013	360	366	6	418017005
6616675320	130200000	6616675302	9/4/2013	10/2/2013	366	371	5	418017005
6616675320	130200000	6616675302	10/2/2013	11/4/2013	371	377	6	418017005
6616675320	130200000	6616675302	11/4/2013	12/3/2013	377	382	5	418017005
6616675320	130200000	6616675302	12/3/2013	1/3/2014	382	387	5	418017005
6616675320	130200000	6616675302	1/3/2014	2/4/2014	387	393	6	418017005
6616675320	130200000	6616675302	2/4/2014	3/4/2014	393	397	4	418017005
6616675320	130200000	6616675302	3/4/2014	4/2/2014	397	402	5	418017005
3815019792	130200000	3815019708	12/29/2011	2/28/2012	325	339	14	418017006
3815019792	130200000	3815019708	2/28/2012	4/25/2012	339	351	12	418017006
3815019792	130200000	3815019708	4/25/2012	6/22/2012	351	363	12	418017006
3815019792	130200000	3815019708	6/22/2012	8/21/2012	363	379	16	418017006
3815019792	130200000	3815019708	8/21/2012	10/17/2012	379	394	15	418017006
3815019792	130200000	3815019708	10/17/2012	12/17/2012	394	417	23	418017006
3815019792	130200000	3815019708	12/17/2012	2/4/2013	417	433	16	418017006
3815019792	130200000	3815019708	2/4/2013	3/4/2013	433	443	10	418017006
3815019792	130200000	3815019708	3/4/2013	4/2/2013	443	453	10	418017006

3815019792	130200000	3815019708	4/2/2013	5/2/2013	453	465	12	418017006
3815019792	130200000	3815019708	5/2/2013	6/4/2013	465	478	13	418017006
3815019792	130200000	3815019708	6/4/2013	7/2/2013	478	488	10	418017006
3815019792	130200000	3815019708	7/2/2013	8/2/2013	488	495	7	418017006
3815019792	130200000	3815019708	8/2/2013	9/4/2013	495	503	8	418017006
3815019792	130200000	3815019708	9/4/2013	10/2/2013	503	512	9	418017006
3815019792	130200000	3815019708	10/2/2013	11/4/2013	512	519	7	418017006
3815019792	130200000	3815019708	11/4/2013	12/3/2013	519	524	5	418017006
3815019792	130200000	3815019708	12/3/2013	1/3/2014	524	530	6	418017006
3815019792	130200000	3815019708	1/3/2014	2/4/2014	530	540	10	418017006
3815019792	130200000	3815019708	2/4/2014	3/4/2014	540	546	6	418017006
3815019792	130200000	3815019708	3/4/2014	4/2/2014	546	552	6	418017006
1643360691	130200000	1643360693	12/29/2011	2/28/2012	517	547	30	418017007
1643360691	130200000	1643360693	2/28/2012	4/25/2012	547	571	24	418017007
1643360691	130200000	1643360693	4/25/2012	6/22/2012	571	597	26	418017007
1643360691	130200000	1643360693	6/22/2012	8/21/2012	597	623	26	418017007
1643360691	130200000	1643360693	8/21/2012	10/17/2012	623	647	24	418017007
1643360691	130200000	1643360693	10/17/2012	12/17/2012	647	674	27	418017007
1643360691	130200000	1643360693	12/17/2012	2/4/2013	674	695	21	418017007
1643360691	130200000	1643360693	2/4/2013	3/4/2013	695	706	11	418017007
1643360691	130200000	1643360693	3/4/2013	4/2/2013	706	719	13	418017007
1643360691	130200000	1643360693	4/2/2013	5/2/2013	719	732	13	418017007
1643360691	130200000	1643360693	5/2/2013	6/4/2013	732	746	14	418017007
1643360691	130200000	1643360693	6/4/2013	7/2/2013	746	756	10	418017007
1643360691	130200000	1643360693	7/2/2013	8/2/2013	756	769	13	418017007
1643360691	130200000	1643360693	8/2/2013	9/4/2013	769	784	15	418017007
1643360691	130200000	1643360693	9/4/2013	10/2/2013	784	796	12	418017007
1643360691	130200000	1643360693	10/2/2013	11/4/2013	796	810	14	418017007
1643360691	130200000	1643360693	11/4/2013	12/3/2013	810	821	11	418017007
1643360691	130200000	1643360693	12/3/2013	1/3/2014	821	832	11	418017007
1643360691	130200000	1643360693	1/3/2014	2/4/2014	832	844	12	418017007
1643360691	130200000	1643360693	2/4/2014	3/4/2014	844	854	10	418017007
1643360691	130200000	1643360693	3/4/2014	4/2/2014	854	866	12	418017007
4327828050	130200000	4327828048	12/29/2011	2/28/2012	651	669	18	418017008
4327828050	130200000	4327828048	2/28/2012	4/25/2012	669	692	23	418017008
4327828050	130200000	4327828048	4/25/2012	6/22/2012	692	728	36	418017008
4327828050	130200000	4327828048	6/22/2012	8/21/2012	728	760	32	418017008
4327828050	130200000	4327828048	8/21/2012	10/17/2012	760	798	38	418017008
4327828050	130200000	4327828048	10/17/2012	12/17/2012	798	827	29	418017008
4327828050	130200000	4327828048	12/17/2012	2/4/2013	827	842	15	418017008
4327828050	130200000	4327828048	2/4/2013	3/4/2013	842	850	8	418017008
4327828050	130200000	4327828048	3/4/2013	4/2/2013	850	859	9	418017008
4327828050	130200000	4327828048	4/2/2013	5/2/2013	859	867	8	418017008
4327828050	130200000	4327828048	5/2/2013	6/4/2013	867	882	15	418017008
4327828050	130200000	4327828048	6/4/2013	7/2/2013	882	895	13	418017008
4327828050	130200000	4327828048	7/2/2013	8/2/2013	895	911	16	418017008
4327828050	130200000	4327828048	8/2/2013	9/4/2013	911	928	17	418017008

4327828050	130200000	4327828048	9/4/2013	10/2/2013	928	942	14	418017008
4327828050	130200000	4327828048	10/2/2013	11/4/2013	942	955	13	418017008
4327828050	130200000	4327828048	11/4/2013	12/3/2013	955	968	13	418017008
4327828050	130200000	4327828048	12/3/2013	1/3/2014	968	979	11	418017008
4327828050	130200000	4327828048	1/3/2014	2/4/2014	979	986	7	418017008
4327828050	130200000	4327828048	2/4/2014	3/4/2014	986	995	9	418017008
4327828050	130200000	4327828048	3/4/2014	4/2/2014	995	1002	7	418017008
4553884084	130200000	4553884018	12/29/2011	2/28/2012	157	164	7	418017009
4553884084	130200000	4553884018	2/28/2012	4/25/2012	164	170	6	418017009
4553884084	130200000	4553884018	4/25/2012	6/5/2012	170	174.771	4	418017009
4553884084	130200000	4553884018	6/5/2012	6/22/2012	174.771	174	0	418017009
4553884084	130200000	4553884018	6/22/2012	8/21/2012	174	176	2	418017009
4553884084	130200000	4553884018	8/21/2012	10/17/2012	176	179	3	418017009
4553884084	130200000	4553884018	10/17/2012	12/17/2012	179	182	3	418017009
4553884084	130200000	4553884018	12/17/2012	2/4/2013	182	184	2	418017009
4553884084	130200000	4553884018	2/4/2013	3/4/2013	184	185	1	418017009
4553884084	130200000	4553884018	3/4/2013	4/2/2013	185	186	1	418017009
4553884084	130200000	4553884018	4/2/2013	5/2/2013	186	187	1	418017009
4553884084	130200000	4553884018	5/2/2013	6/4/2013	187	188	1	418017009
4553884084	130200000	4553884018	6/4/2013	7/2/2013	188	189	1	418017009
4553884084	130200000	4553884018	7/2/2013	8/2/2013	189	190	1	418017009
4553884084	130200000	4553884018	8/2/2013	9/4/2013	190	191	1	418017009
4553884084	130200000	4553884018	9/4/2013	10/2/2013	191	192	1	418017009
4553884084	130200000	4553884018	10/2/2013	11/4/2013	192	194	2	418017009
4553884084	130200000	4553884018	11/4/2013	12/3/2013	194	195	1	418017009
4553884084	130200000	4553884018	12/3/2013	1/3/2014	195	196	1	418017009
4553884084	130200000	4553884018	1/3/2014	2/4/2014	196	197	1	418017009
4553884084	130200000	4553884018	2/4/2014	3/4/2014	197	198	1	418017009
4553884084	130200000	4553884018	3/4/2014	4/2/2014	198	199	1	418017009
2627721383	130200000	2627721335	12/29/2011	2/28/2012	601	629	28	418017010
2627721383	130200000	2627721335	2/28/2012	4/25/2012	629	654	25	418017010
2627721383	130200000	2627721335	4/25/2012	6/22/2012	654	681	27	418017010
2627721383	130200000	2627721335	6/22/2012	8/21/2012	681	719	38	418017010
2627721383	130200000	2627721335	8/21/2012	10/17/2012	719	760	41	418017010
2627721383	130200000	2627721335	10/17/2012	12/17/2012	760	793	33	418017010
2627721383	130200000	2627721335	12/17/2012	2/4/2013	793	814	21	418017010
2627721383	130200000	2627721335	2/4/2013	3/4/2013	814	826	12	418017010
2627721383	130200000	2627721335	3/4/2013	4/2/2013	826	841	15	418017010
2627721383	130200000	2627721335	4/2/2013	5/2/2013	841	855	14	418017010
2627721383	130200000	2627721335	5/2/2013	6/4/2013	855	874	19	418017010
2627721383	130200000	2627721335	6/4/2013	7/2/2013	874	893	19	418017010
2627721383	130200000	2627721335	7/2/2013	8/2/2013	893	917	24	418017010
2627721383	130200000	2627721335	8/2/2013	9/4/2013	917	944	27	418017010
2627721383	130200000	2627721335	9/4/2013	10/2/2013	944	966	22	418017010
2627721383	130200000	2627721335	10/2/2013	11/4/2013	966	984	18	418017010
2627721383	130200000	2627721335	11/4/2013	12/3/2013	984	997	13	418017010
2627721383	130200000	2627721335	12/3/2013	1/3/2014	997	1011	14	418017010

2627721383	130200000	2627721335	1/3/2014	2/4/2014	1011	1026	15	418017010
2627721383	130200000	2627721335	2/4/2014	3/4/2014	1026	1039	13	418017010
2627721383	130200000	2627721335	3/4/2014	4/2/2014	1039	1050	11	418017010
9964336529	130200000	9964336599	12/29/2011	2/28/2012	800	845	45	418017012
9964336529	130200000	9964336599	2/28/2012	4/25/2012	845	883	38	418017012
9964336529	130200000	9964336599	4/25/2012	6/22/2012	883	943	60	418017012
9964336529	130200000	9964336599	6/22/2012	8/21/2012	943	977	34	418017012
9964336529	130200000	9964336599	8/21/2012	10/17/2012	977	1014	37	418017012
9964336529	130200000	9964336599	10/17/2012	12/17/2012	1014	1053	39	418017012
9964336529	130200000	9964336599	12/17/2012	2/4/2013	1053	1084	31	418017012
9964336529	130200000	9964336599	2/4/2013	3/4/2013	1084	1098	14	418017012
9964336529	130200000	9964336599	3/4/2013	4/2/2013	1098	1113	15	418017012
9964336529	130200000	9964336599	4/2/2013	5/2/2013	1113	1129	16	418017012
9964336529	130200000	9964336599	5/2/2013	6/4/2013	1129	1147	18	418017012
9964336529	130200000	9964336599	6/4/2013	7/2/2013	1147	1165	18	418017012
9964336529	130200000	9964336599	7/2/2013	8/2/2013	1165	1179	14	418017012
9964336529	130200000	9964336599	8/2/2013	9/4/2013	1179	1192	13	418017012
9964336529	130200000	9964336599	9/4/2013	10/2/2013	1192	1205	13	418017012
9964336529	130200000	9964336599	10/2/2013	11/4/2013	1205	1224	19	418017012
9964336529	130200000	9964336599	11/4/2013	12/3/2013	1224	1243	19	418017012
9964336529	130200000	9964336599	12/3/2013	1/3/2014	1243	1262	19	418017012
9964336529	130200000	9964336599	1/3/2014	2/4/2014	1262	1285	23	418017012
9964336529	130200000	9964336599	2/4/2014	3/4/2014	1285	1305	20	418017012
9964336529	130200000	9964336599	3/4/2014	4/2/2014	1305	1335	30	418017012
2054578386	130200000	2054578396	12/29/2011	2/28/2012	118	123	5	418017013
2054578386	130200000	2054578396	2/28/2012	4/25/2012	123	127	4	418017013
2054578386	130200000	2054578396	4/25/2012	6/22/2012	127	131	4	418017013
2054578386	130200000	2054578396	6/22/2012	8/21/2012	131	138	7	418017013
2054578386	130200000	2054578396	8/21/2012	10/17/2012	138	142	4	418017013
2054578386	130200000	2054578396	10/17/2012	12/17/2012	142	148	6	418017013
2054578386	130200000	2054578396	12/17/2012	2/4/2013	148	152	4	418017013
2054578386	130200000	2054578396	2/4/2013	3/4/2013	152	155	3	418017013
2054578386	130200000	2054578396	3/4/2013	4/2/2013	155	158	3	418017013
2054578386	130200000	2054578396	4/2/2013	5/2/2013	158	158	0	418017013
2054578386	130200000	2054578396	5/2/2013	6/4/2013	158	163	5	418017013
2054578386	130200000	2054578396	6/4/2013	7/2/2013	163	167	4	418017013
2054578386	130200000	2054578396	7/2/2013	8/2/2013	167	170	3	418017013
2054578386	130200000	2054578396	8/2/2013	9/4/2013	170	173	3	418017013
2054578386	130200000	2054578396	9/4/2013	10/2/2013	173	176	3	418017013
2054578386	130200000	2054578396	10/2/2013	11/4/2013	176	179	3	418017013
2054578386	130200000	2054578396	11/4/2013	12/3/2013	179	183	4	418017013
2054578386	130200000	2054578396	12/3/2013	1/3/2014	183	186	3	418017013
2054578386	130200000	2054578396	1/3/2014	2/4/2014	186	189	3	418017013
2054578386	130200000	2054578396	2/4/2014	3/4/2014	189	191	2	418017013
2054578386	130200000	2054578396	3/4/2014	4/2/2014	191	194	3	418017013
0675986413	130200000	0675986492	12/29/2011	2/28/2012	142	153	11	418017014
0675986413	130200000	0675986492	2/28/2012	4/25/2012	153	163	10	418017014

0675986413	130200000	0675986492	4/25/2012	6/22/2012	163	174	11	418017014
0675986413	130200000	0675986492	6/22/2012	8/21/2012	174	187	13	418017014
0675986413	130200000	0675986492	8/21/2012	10/17/2012	187	199	12	418017014
0675986413	130200000	0675986492	10/17/2012	12/17/2012	199	212	13	418017014
0675986413	130200000	0675986492	12/17/2012	2/4/2013	212	222	10	418017014
0675986413	130200000	0675986492	2/4/2013	3/4/2013	222	227	5	418017014
0675986413	130200000	0675986492	3/4/2013	4/2/2013	227	233	6	418017014
0675986413	130200000	0675986492	4/2/2013	5/2/2013	233	238	5	418017014
0675986413	130200000	0675986492	5/2/2013	6/4/2013	238	244	6	418017014
0675986413	130200000	0675986492	6/4/2013	7/2/2013	244	250	6	418017014
0675986413	130200000	0675986492	7/2/2013	8/2/2013	250	255	5	418017014
0675986413	130200000	0675986492	8/2/2013	9/4/2013	255	261	6	418017014
0675986413	130200000	0675986492	9/4/2013	10/2/2013	261	266	5	418017014
0675986413	130200000	0675986492	10/2/2013	11/4/2013	266	272	6	418017014
0675986413	130200000	0675986492	11/4/2013	12/3/2013	272	277	5	418017014
0675986413	130200000	0675986492	12/3/2013	1/3/2014	277	283	6	418017014
0675986413	130200000	0675986492	1/3/2014	2/4/2014	283	290	7	418017014
0675986413	130200000	0675986492	2/4/2014	3/4/2014	290	296	6	418017014
0675986413	130200000	0675986492	3/4/2014	4/2/2014	296	302	6	418017014
6246162399	130200000	6246162392	12/29/2011	2/28/2012	924	943	19	418017015
6246162399	130200000	6246162392	2/28/2012	4/25/2012	943	956	13	418017015
6246162399	130200000	6246162392	4/25/2012	6/22/2012	956	973	17	418017015
6246162399	130200000	6246162392	6/22/2012	8/21/2012	973	991	18	418017015
6246162399	130200000	6246162392	8/21/2012	10/17/2012	991	1010	19	418017015
6246162399	130200000	6246162392	10/17/2012	12/17/2012	1010	1025	15	418017015
6246162399	130200000	6246162392	12/17/2012	2/4/2013	1025	1037	12	418017015
6246162399	130200000	6246162392	2/4/2013	3/4/2013	1037	1048	11	418017015
6246162399	130200000	6246162392	3/4/2013	4/2/2013	1048	1063	15	418017015
6246162399	130200000	6246162392	4/2/2013	5/2/2013	1063	1079	16	418017015
6246162399	130200000	6246162392	5/2/2013	6/4/2013	1079	1091	12	418017015
6246162399	130200000	6246162392	6/4/2013	7/2/2013	1091	1104	13	418017015
6246162399	130200000	6246162392	7/2/2013	8/2/2013	1104	1122	18	418017015
6246162399	130200000	6246162392	8/2/2013	9/4/2013	1122	1138	16	418017015
6246162399	130200000	6246162392	9/4/2013	10/2/2013	1138	1149	11	418017015
6246162399	130200000	6246162392	10/2/2013	11/4/2013	1149	1166	17	418017015
6246162399	130200000	6246162392	11/4/2013	12/3/2013	1166	1181	15	418017015
6246162399	130200000	6246162392	12/3/2013	1/3/2014	1181	1195	14	418017015
6246162399	130200000	6246162392	1/3/2014	2/4/2014	1195	1210	15	418017015
6246162399	130200000	6246162392	2/4/2014	3/4/2014	1210	1223	13	418017015
6246162399	130200000	6246162392	3/4/2014	4/2/2014	1223	1240	17	418017015
9120328487	130200000	9120328460	12/29/2011	2/28/2012	166	175	9	418017016
9120328487	130200000	9120328460	2/28/2012	4/25/2012	175	181	6	418017016
9120328487	130200000	9120328460	4/25/2012	6/22/2012	181	202	21	418017016
9120328487	130200000	9120328460	6/22/2012	8/21/2012	202	212	10	418017016
9120328487	130200000	9120328460	8/21/2012	10/17/2012	212	231	19	418017016
9120328487	130200000	9120328460	10/17/2012	12/17/2012	231	245	14	418017016
9120328487	130200000	9120328460	12/17/2012	2/4/2013	245	247	2	418017016

9120328487	130200000	9120328460	2/4/2013	3/4/2013	247	252	5	418017016
9120328487	130200000	9120328460	3/4/2013	4/2/2013	252	254	2	418017016
9120328487	130200000	9120328460	4/2/2013	5/2/2013	254	262	8	418017016
9120328487	130200000	9120328460	5/2/2013	6/4/2013	262	272	10	418017016
9120328487	130200000	9120328460	6/4/2013	7/2/2013	272	281	9	418017016
9120328487	130200000	9120328460	7/2/2013	8/2/2013	281	287	6	418017016
9120328487	130200000	9120328460	8/2/2013	9/4/2013	287	295	8	418017016
9120328487	130200000	9120328460	9/4/2013	10/2/2013	295	297	2	418017016
9120328487	130200000	9120328460	10/2/2013	11/4/2013	297	303	6	418017016
9120328487	130200000	9120328460	11/4/2013	12/3/2013	303	307	4	418017016
9120328487	130200000	9120328460	12/3/2013	1/3/2014	307	311	4	418017016
9120328487	130200000	9120328460	1/3/2014	2/4/2014	311	315	4	418017016
9120328487	130200000	9120328460	2/4/2014	3/4/2014	315	320	5	418017016
9120328487	130200000	9120328460	3/4/2014	4/2/2014	320	321	1	418017016
2302775438	130200000	2302775409	12/29/2011	2/28/2012	848	876	28	418017017
2302775438	130200000	2302775409	2/28/2012	4/25/2012	876	898	22	418017017
2302775438	130200000	2302775409	4/25/2012	6/22/2012	898	925	27	418017017
2302775438	130200000	2302775409	6/22/2012	8/21/2012	925	960	35	418017017
2302775438	130200000	2302775409	8/21/2012	10/17/2012	960	996	36	418017017
2302775438	130200000	2302775409	10/17/2012	12/17/2012	996	1030	34	418017017
2302775438	130200000	2302775409	12/17/2012	2/4/2013	1030	1051	21	418017017
2302775438	130200000	2302775409	2/4/2013	3/4/2013	1051	1066	15	418017017
2302775438	130200000	2302775409	3/4/2013	4/2/2013	1066	1083	17	418017017
2302775438	130200000	2302775409	4/2/2013	5/2/2013	1083	1105	22	418017017
2302775438	130200000	2302775409	5/2/2013	6/4/2013	1105	1137	32	418017017
2302775438	130200000	2302775409	6/4/2013	7/2/2013	1137	1165	28	418017017
2302775438	130200000	2302775409	7/2/2013	8/2/2013	1165	1200	35	418017017
2302775438	130200000	2302775409	8/2/2013	9/4/2013	1200	1229	29	418017017
2302775438	130200000	2302775409	9/4/2013	10/2/2013	1229	1265	36	418017017
2302775438	130200000	2302775409	10/2/2013	11/4/2013	1265	1299	34	418017017
2302775438	130200000	2302775409	11/4/2013	12/3/2013	1299	1320	21	418017017
2302775438	130200000	2302775409	12/3/2013	1/3/2014	1320	1341	21	418017017
2302775438	130200000	2302775409	1/3/2014	2/4/2014	1341	1361	20	418017017
2302775438	130200000	2302775409	2/4/2014	2/7/2014	1361	1362	1	418017017
3611712450	130200000	3611712488	12/29/2011	2/28/2012	1333	1434	101	418017018
3611712450	130200000	3611712488	2/28/2012	4/25/2012	1434	1473	39	418017018
3611712450	130200000	3611712488	4/25/2012	6/22/2012	1473	1525	52	418017018
3611712450	130200000	3611712488	6/22/2012	8/21/2012	1525	1582	57	418017018
3611712450	130200000	3611712488	8/21/2012	10/17/2012	1582	1668	86	418017018
3611712450	130200000	3611712488	10/17/2012	12/17/2012	1668	1703	35	418017018
3611712450	130200000	3611712488	12/17/2012	2/4/2013	1703	1737	34	418017018
3611712450	130200000	3611712488	2/4/2013	3/4/2013	1737	1759	22	418017018
3611712450	130200000	3611712488	3/4/2013	4/2/2013	1759	1782	23	418017018
3611712450	130200000	3611712488	4/2/2013	5/2/2013	1782	1808	26	418017018
3611712450	130200000	3611712488	5/2/2013	6/4/2013	1808	1841	33	418017018
3611712450	130200000	3611712488	6/4/2013	7/2/2013	1841	1869	28	418017018
3611712450	130200000	3611712488	7/2/2013	8/2/2013	1869	1899	30	418017018

3611712450	130200000	3611712488	8/2/2013	9/4/2013	1899	1932	33	418017018
3611712450	130200000	3611712488	9/4/2013	10/2/2013	1932	1955	23	418017018
3611712450	130200000	3611712488	10/2/2013	11/4/2013	1955	1986	31	418017018
3611712450	130200000	3611712488	11/4/2013	12/3/2013	1986	2013	27	418017018
3611712450	130200000	3611712488	12/3/2013	1/3/2014	2013	2037	24	418017018
3611712450	130200000	3611712488	1/3/2014	2/4/2014	2037	2061	24	418017018
3611712450	130200000	3611712488	2/4/2014	3/4/2014	2061	2082	21	418017018
3611712450	130200000	3611712488	3/4/2014	4/2/2014	2082	2107	25	418017018
1114978503	130200000	1114978568	12/29/2011	2/28/2012	442	479	37	418017019
1114978503	130200000	1114978568	2/28/2012	4/25/2012	479	516	37	418017019
1114978503	130200000	1114978568	4/25/2012	6/22/2012	516	553	37	418017019
1114978503	130200000	1114978568	6/22/2012	8/21/2012	553	596	43	418017019
1114978503	130200000	1114978568	8/21/2012	10/17/2012	596	640	44	418017019
1114978503	130200000	1114978568	10/17/2012	12/17/2012	640	657	17	418017019
1114978503	130200000	1114978568	12/17/2012	2/4/2013	657	671	14	418017019
1114978503	130200000	1114978568	2/4/2013	3/4/2013	671	681	10	418017019
1114978503	130200000	1114978568	3/4/2013	4/2/2013	681	697	16	418017019
1114978503	130200000	1114978568	4/2/2013	5/2/2013	697	706	9	418017019
1114978503	130200000	1114978568	5/2/2013	6/4/2013	706	720	14	418017019
1114978503	130200000	1114978568	6/4/2013	7/2/2013	720	740	20	418017019
1114978503	130200000	1114978568	7/2/2013	8/2/2013	740	776	36	418017019
1114978503	130200000	1114978568	8/2/2013	9/4/2013	776	819	43	418017019
1114978503	130200000	1114978568	9/4/2013	10/2/2013	819	830	11	418017019
1114978503	130200000	1114978568	10/2/2013	11/4/2013	830	839	9	418017019
1114978503	130200000	1114978568	11/4/2013	12/3/2013	839	846	7	418017019
1114978503	130200000	1114978568	12/3/2013	1/3/2014	846	854	8	418017019
1114978503	130200000	1114978568	1/3/2014	2/4/2014	854	862	8	418017019
1114978503	130200000	1114978568	2/4/2014	3/4/2014	862	872	10	418017019
1114978503	130200000	1114978568	3/4/2014	4/2/2014	872	884	12	418017019
5990531273	130200000	5990531200	12/29/2011	2/28/2012	552	582	30	418017020
5990531273	130200000	5990531200	2/28/2012	4/25/2012	582	614	32	418017020
5990531273	130200000	5990531200	4/25/2012	6/22/2012	614	653	39	418017020
5990531273	130200000	5990531200	6/22/2012	8/21/2012	653	682	29	418017020
5990531273	130200000	5990531200	8/21/2012	10/17/2012	682	705	23	418017020
5990531273	130200000	5990531200	10/17/2012	12/17/2012	705	722	17	418017020
5990531273	130200000	5990531200	12/17/2012	2/4/2013	722	732	10	418017020
5990531273	130200000	5990531200	2/4/2013	3/4/2013	732	738	6	418017020
5990531273	130200000	5990531200	3/4/2013	4/2/2013	738	747	9	418017020
5990531273	130200000	5990531200	4/2/2013	5/2/2013	747	756	9	418017020
5990531273	130200000	5990531200	5/2/2013	6/4/2013	756	770	14	418017020
5990531273	130200000	5990531200	6/4/2013	7/2/2013	770	779	9	418017020
5990531273	130200000	5990531200	7/2/2013	8/2/2013	779	791	12	418017020
5990531273	130200000	5990531200	8/2/2013	9/4/2013	791	806	15	418017020
5990531273	130200000	5990531200	9/4/2013	10/2/2013	806	816	10	418017020
5990531273	130200000	5990531200	10/2/2013	11/4/2013	816	825	9	418017020
5990531273	130200000	5990531200	11/4/2013	12/3/2013	825	834	9	418017020
5990531273	130200000	5990531200	12/3/2013	1/3/2014	834	843	9	418017020

5990531273	130200000	5990531200	1/3/2014	2/4/2014	843	852	9	418017020
5990531273	130200000	5990531200	2/4/2014	3/4/2014	852	860	8	418017020
5990531273	130200000	5990531200	3/4/2014	4/2/2014	860	870	10	418017020
7176389493	130200000	7176389463	12/29/2011	2/28/2012	812	843	31	418018001
7176389493	130200000	7176389463	2/28/2012	4/25/2012	843	877	34	418018001
7176389493	130200000	7176389463	4/25/2012	6/22/2012	877	917	40	418018001
7176389493	130200000	7176389463	6/22/2012	8/21/2012	917	961	44	418018001
7176389493	130200000	7176389463	8/21/2012	10/17/2012	961	1006	45	418018001
7176389493	130200000	7176389463	10/17/2012	12/17/2012	1006	1040	34	418018001
7176389493	130200000	7176389463	12/17/2012	2/4/2013	1040	1064	24	418018001
7176389493	130200000	7176389463	2/4/2013	3/4/2013	1064	1081	17	418018001
7176389493	130200000	7176389463	3/4/2013	4/2/2013	1081	1096	15	418018001
7176389493	130200000	7176389463	4/2/2013	5/2/2013	1096	1109	13	418018001
7176389493	130200000	7176389463	5/2/2013	6/4/2013	1109	1130	21	418018001
7176389493	130200000	7176389463	6/4/2013	7/2/2013	1130	1147	17	418018001
7176389493	130200000	7176389463	7/2/2013	8/2/2013	1147	1166	19	418018001
7176389493	130200000	7176389463	8/2/2013	9/4/2013	1166	1188	22	418018001
7176389493	130200000	7176389463	9/4/2013	10/2/2013	1188	1209	21	418018001
7176389493	130200000	7176389463	10/2/2013	11/4/2013	1209	1229	20	418018001
7176389493	130200000	7176389463	11/4/2013	12/3/2013	1229	1246	17	418018001
7176389493	130200000	7176389463	12/3/2013	1/3/2014	1246	1261	15	418018001
7176389493	130200000	7176389463	1/3/2014	2/4/2014	1261	1278	17	418018001
7176389493	130200000	7176389463	2/4/2014	3/4/2014	1278	1294	16	418018001
7176389493	130200000	7176389463	3/4/2014	4/2/2014	1294	1315	21	418018001
3008603752	130200000	3008603727	12/29/2011	2/28/2012	405	420	15	418018002
3008603752	130200000	3008603727	2/28/2012	4/25/2012	420	434	14	418018002
3008603752	130200000	3008603727	4/25/2012	6/22/2012	434	455	21	418018002
3008603752	130200000	3008603727	6/22/2012	8/21/2012	455	471	16	418018002
3008603752	130200000	3008603727	8/21/2012	10/17/2012	471	488	17	418018002
3008603752	130200000	3008603727	10/17/2012	12/17/2012	488	503	15	418018002
3008603752	130200000	3008603727	12/17/2012	2/4/2013	503	518	15	418018002
3008603752	130200000	3008603727	2/4/2013	3/4/2013	518	525	7	418018002
3008603752	130200000	3008603727	3/4/2013	4/2/2013	525	531	6	418018002
3008603752	130200000	3008603727	4/2/2013	5/2/2013	531	539	8	418018002
3008603752	130200000	3008603727	5/2/2013	6/4/2013	539	550	11	418018002
3008603752	130200000	3008603727	6/4/2013	7/2/2013	550	559	9	418018002
3008603752	130200000	3008603727	7/2/2013	8/2/2013	559	572	13	418018002
3008603752	130200000	3008603727	8/2/2013	9/4/2013	572	582	10	418018002
3008603752	130200000	3008603727	9/4/2013	10/2/2013	582	587	5	418018002
3008603752	130200000	3008603727	10/2/2013	11/4/2013	587	596	9	418018002
3008603752	130200000	3008603727	11/4/2013	12/3/2013	596	601	5	418018002
3008603752	130200000	3008603727	12/3/2013	1/3/2014	601	607	6	418018002
3008603752	130200000	3008603727	1/3/2014	2/4/2014	607	613	6	418018002
3008603752	130200000	3008603727	2/4/2014	3/4/2014	613	617	4	418018002
3008603752	130200000	3008603727	3/4/2014	4/2/2014	617	621	4	418018002
0538197713	130200000	0538197740	12/29/2011	2/28/2012	349	364	15	418018003
0538197713	130200000	0538197740	2/28/2012	4/25/2012	364	382	18	418018003

0538197713	130200000	0538197740	4/25/2012	6/22/2012	382	400	18	418018003
0538197713	130200000	0538197740	6/22/2012	8/21/2012	400	424	24	418018003
0538197713	130200000	0538197740	8/21/2012	10/17/2012	424	440	16	418018003
0538197713	130200000	0538197740	10/17/2012	12/17/2012	440	459	19	418018003
0538197713	130200000	0538197740	12/17/2012	2/4/2013	459	474	15	418018003
0538197713	130200000	0538197740	2/4/2013	3/4/2013	474	482	8	418018003
0538197713	130200000	0538197740	3/4/2013	4/2/2013	482	490	8	418018003
0538197713	130200000	0538197740	4/2/2013	5/2/2013	490	499	9	418018003
0538197713	130200000	0538197740	5/2/2013	6/4/2013	499	508	9	418018003
0538197713	130200000	0538197740	6/4/2013	7/2/2013	508	516	8	418018003
0538197713	130200000	0538197740	7/2/2013	8/2/2013	516	530	14	418018003
0538197713	130200000	0538197740	8/2/2013	9/4/2013	530	539	9	418018003
0538197713	130200000	0538197740	9/4/2013	10/2/2013	539	546	7	418018003
0538197713	130200000	0538197740	10/2/2013	11/4/2013	546	553	7	418018003
0538197713	130200000	0538197740	11/4/2013	12/3/2013	553	559	6	418018003
0538197713	130200000	0538197740	12/3/2013	1/3/2014	559	567	8	418018003
0538197713	130200000	0538197740	1/3/2014	2/4/2014	567	575	8	418018003
0538197713	130200000	0538197740	2/4/2014	3/4/2014	575	582	7	418018003
0538197713	130200000	0538197740	3/4/2014	4/2/2014	582	590	8	418018003
9417688270	130200000	9417688274	12/29/2011	2/28/2012	511	521	10	418018004
9417688270	130200000	9417688274	2/28/2012	4/25/2012	521	535	14	418018004
9417688270	130200000	9417688274	4/25/2012	6/22/2012	535	536	1	418018004
9417688270	130200000	9417688274	6/22/2012	8/21/2012	536	561	25	418018004
9417688270	130200000	9417688274	8/21/2012	10/17/2012	561	580	19	418018004
9417688270	130200000	9417688274	10/17/2012	12/17/2012	580	599	19	418018004
9417688270	130200000	9417688274	12/17/2012	2/4/2013	599	616	17	418018004
9417688270	130200000	9417688274	2/4/2013	3/4/2013	616	624	8	418018004
9417688270	130200000	9417688274	3/4/2013	4/2/2013	624	633	9	418018004
9417688270	130200000	9417688274	4/2/2013	5/2/2013	633	643	10	418018004
9417688270	130200000	9417688274	5/2/2013	6/4/2013	643	654	11	418018004
9417688270	130200000	9417688274	6/4/2013	7/2/2013	654	660	6	418018004
9417688270	130200000	9417688274	7/2/2013	8/2/2013	660	667	7	418018004
9417688270	130200000	9417688274	8/2/2013	9/4/2013	667	676	9	418018004
9417688270	130200000	9417688274	9/4/2013	10/2/2013	676	681	5	418018004
9417688270	130200000	9417688274	10/2/2013	11/4/2013	681	688	7	418018004
9417688270	130200000	9417688274	11/4/2013	12/3/2013	688	693	5	418018004
9417688270	130200000	9417688274	12/3/2013	1/3/2014	693	698	5	418018004
9417688270	130200000	9417688274	1/3/2014	2/4/2014	698	704	6	418018004
9417688270	130200000	9417688274	2/4/2014	3/4/2014	704	709	5	418018004
9417688270	130200000	9417688274	3/4/2014	4/2/2014	709	714	5	418018004
3251225813	130200000	3251225895	12/29/2011	2/28/2012	449	482	33	418018005
3251225813	130200000	3251225895	2/28/2012	4/25/2012	482	513	31	418018005
3251225813	130200000	3251225895	4/25/2012	6/22/2012	513	561	48	418018005
3251225813	130200000	3251225895	6/22/2012	8/21/2012	561	609	48	418018005
3251225813	130200000	3251225895	8/21/2012	10/17/2012	609	646	37	418018005
3251225813	130200000	3251225895	10/17/2012	12/17/2012	646	684	38	418018005
3251225813	130200000	3251225895	12/17/2012	2/4/2013	684	710	26	418018005

3251225813	130200000	3251225895	2/4/2013	3/4/2013	710	728	18	418018005
3251225813	130200000	3251225895	3/4/2013	4/2/2013	728	743	15	418018005
3251225813	130200000	3251225895	4/2/2013	5/2/2013	743	761	18	418018005
3251225813	130200000	3251225895	5/2/2013	6/4/2013	761	779	18	418018005
3251225813	130200000	3251225895	6/4/2013	7/2/2013	779	792	13	418018005
3251225813	130200000	3251225895	7/2/2013	8/2/2013	792	806	14	418018005
3251225813	130200000	3251225895	8/2/2013	9/4/2013	806	820	14	418018005
3251225813	130200000	3251225895	9/4/2013	10/2/2013	820	832	12	418018005
3251225813	130200000	3251225895	10/2/2013	11/4/2013	832	848	16	418018005
3251225813	130200000	3251225895	11/4/2013	12/3/2013	848	859	11	418018005
3251225813	130200000	3251225895	12/3/2013	1/3/2014	859	870	11	418018005
3251225813	130200000	3251225895	1/3/2014	2/4/2014	870	882	12	418018005
3251225813	130200000	3251225895	2/4/2014	3/4/2014	882	893	11	418018005
3251225813	130200000	3251225895	3/4/2014	4/2/2014	893	904	11	418018005
9717352194	130200000	9717352138	12/29/2011	2/28/2012	117	119	2	418018006
9717352194	130200000	9717352138	2/28/2012	3/7/2012	119	120	1	418018006
9717352194	130200000	9717352138	7/18/2012	8/21/2012	115	130	15	418018006
9717352194	130200000	9717352138	8/21/2012	10/17/2012	130	149	19	418018006
9717352194	130200000	9717352138	10/17/2012	12/17/2012	149	176	27	418018006
9717352194	130200000	9717352138	12/17/2012	2/4/2013	176	193	17	418018006
9717352194	130200000	9717352138	2/4/2013	3/4/2013	193	202	9	418018006
9717352194	130200000	9717352138	3/4/2013	4/2/2013	202	213	11	418018006
9717352194	130200000	9717352138	4/2/2013	5/2/2013	213	229	16	418018006
9717352194	130200000	9717352138	5/2/2013	6/4/2013	229	240	11	418018006
9717352194	130200000	9717352138	6/4/2013	7/2/2013	240	250	10	418018006
9717352194	130200000	9717352138	7/2/2013	8/2/2013	250	261	11	418018006
9717352194	130200000	9717352138	8/2/2013	9/4/2013	261	272	11	418018006
9717352194	130200000	9717352138	9/4/2013	10/2/2013	272	288	16	418018006
9717352194	130200000	9717352138	10/2/2013	11/4/2013	288	306	18	418018006
9717352194	130200000	9717352138	11/4/2013	12/3/2013	306	329	23	418018006
9717352194	130200000	9717352138	12/3/2013	1/3/2014	329	354	25	418018006
9717352194	130200000	9717352138	1/3/2014	2/4/2014	354	363	9	418018006
9717352194	130200000	9717352138	2/4/2014	3/4/2014	363	370	7	418018006
9717352194	130200000	9717352138	3/4/2014	4/2/2014	370	376	6	418018006
2073503186	130200000	2073503170	12/29/2011	2/28/2012	113	122	9	418018007
2073503186	130200000	2073503170	2/28/2012	4/25/2012	122	140	18	418018007
2073503186	130200000	2073503170	4/25/2012	6/22/2012	140	153	13	418018007
2073503186	130200000	2073503170	6/22/2012	8/21/2012	153	174	21	418018007
2073503186	130200000	2073503170	8/21/2012	10/17/2012	174	190	16	418018007
2073503186	130200000	2073503170	10/17/2012	12/17/2012	190	208	18	418018007
2073503186	130200000	2073503170	12/17/2012	2/4/2013	208	219	11	418018007
2073503186	130200000	2073503170	2/4/2013	3/4/2013	219	226	7	418018007
2073503186	130200000	2073503170	3/4/2013	4/2/2013	226	230	4	418018007
2073503186	130200000	2073503170	4/2/2013	5/2/2013	230	236	6	418018007
2073503186	130200000	2073503170	5/2/2013	6/4/2013	236	243	7	418018007
2073503186	130200000	2073503170	6/4/2013	7/2/2013	243	249	6	418018007
2073503186	130200000	2073503170	7/2/2013	8/2/2013	249	258	9	418018007

2073503186	130200000	2073503170	8/2/2013	9/4/2013	258	267	9	418018007
2073503186	130200000	2073503170	9/4/2013	10/2/2013	267	276	9	418018007
2073503186	130200000	2073503170	10/2/2013	11/4/2013	276	284	8	418018007
2073503186	130200000	2073503170	11/4/2013	12/3/2013	284	290	6	418018007
2073503186	130200000	2073503170	12/3/2013	1/3/2014	290	297	7	418018007
2073503186	130200000	2073503170	1/3/2014	2/4/2014	297	306	9	418018007
2073503186	130200000	2073503170	2/4/2014	3/4/2014	306	312	6	418018007
2073503186	130200000	2073503170	3/4/2014	4/2/2014	312	320	8	418018007
7721538869	130200000	7721538888	7/17/2012	8/21/2012	465	466	1	418018008
7721538869	130200000	7721538888	8/21/2012	10/17/2012	466	466	0	418018008
7721538869	130200000	7721538888	10/17/2012	12/17/2012	466	466	0	418018008
7721538869	130200000	7721538888	12/17/2012	2/4/2013	466	466	0	418018008
7721538869	130200000	7721538888	2/4/2013	3/4/2013	466	466	0	418018008
7721538869	130200000	7721538888	3/4/2013	3/16/2013	466	466	0	418018008
7721538869	130200000	7721538888	3/16/2013	4/2/2013	466	466	0	418018008
7721538869	130200000	7721538888	3/16/2013	4/2/2013	466	468	2	418018008
7721538869	130200000	7721538888	4/2/2013	5/2/2013	468	472	4	418018008
7721538869	130200000	7721538888	5/2/2013	6/4/2013	472	478	6	418018008
7721538869	130200000	7721538888	6/4/2013	7/2/2013	478	486	8	418018008
7721538869	130200000	7721538888	7/2/2013	8/2/2013	486	493	7	418018008
7721538869	130200000	7721538888	8/2/2013	9/4/2013	493	500	7	418018008
7721538869	130200000	7721538888	9/4/2013	10/2/2013	500	507	7	418018008
7721538869	130200000	7721538888	10/2/2013	11/4/2013	507	513	6	418018008
7721538869	130200000	7721538888	11/4/2013	12/3/2013	513	518	5	418018008
7721538869	130200000	7721538888	12/3/2013	1/3/2014	518	524	6	418018008
7721538869	130200000	7721538888	1/3/2014	2/4/2014	524	530	6	418018008
7721538869	130200000	7721538888	2/4/2014	3/4/2014	530	535	5	418018008
7721538869	130200000	7721538888	3/4/2014	4/2/2014	535	541	6	418018008
9473562099	130200000	9473562092	12/29/2011	2/28/2012	410	424	14	418018009
9473562099	130200000	9473562092	2/28/2012	4/25/2012	424	439	15	418018009
9473562099	130200000	9473562092	4/25/2012	6/22/2012	439	447	8	418018009
9473562099	130200000	9473562092	6/22/2012	8/21/2012	447	457	10	418018009
9473562099	130200000	9473562092	8/21/2012	10/17/2012	457	473	16	418018009
9473562099	130200000	9473562092	10/17/2012	12/17/2012	473	486	13	418018009
9473562099	130200000	9473562092	12/17/2012	2/4/2013	486	498	12	418018009
9473562099	130200000	9473562092	2/4/2013	3/4/2013	498	503	5	418018009
9473562099	130200000	9473562092	3/4/2013	4/2/2013	503	508	5	418018009
9473562099	130200000	9473562092	4/2/2013	5/2/2013	508	514	6	418018009
9473562099	130200000	9473562092	5/2/2013	6/4/2013	514	521	7	418018009
9473562099	130200000	9473562092	6/4/2013	7/2/2013	521	527	6	418018009
9473562099	130200000	9473562092	7/2/2013	8/2/2013	527	535	8	418018009
9473562099	130200000	9473562092	8/2/2013	9/4/2013	535	545	10	418018009
9473562099	130200000	9473562092	9/4/2013	10/2/2013	545	551	6	418018009
9473562099	130200000	9473562092	10/2/2013	11/4/2013	551	556	5	418018009
9473562099	130200000	9473562092	11/4/2013	12/3/2013	556	560	4	418018009
9473562099	130200000	9473562092	12/3/2013	1/3/2014	560	564	4	418018009
9473562099	130200000	9473562092	1/3/2014	2/4/2014	564	570	6	418018009

9473562099	130200000	9473562092	2/4/2014	3/4/2014	570	574	4	418018009
9473562099	130200000	9473562092	3/4/2014	4/2/2014	574	580	6	418018009
8291272729	130200000	8291272738	12/29/2011	2/28/2012	281	291	10	418018010
8291272729	130200000	8291272738	2/28/2012	4/25/2012	291	300	9	418018010
8291272729	130200000	8291272738	4/25/2012	6/22/2012	300	308	8	418018010
8291272729	130200000	8291272738	6/22/2012	8/21/2012	308	315	7	418018010
8291272729	130200000	8291272738	8/21/2012	10/17/2012	315	323	8	418018010
8291272729	130200000	8291272738	10/17/2012	12/17/2012	323	339	16	418018010
8291272729	130200000	8291272738	12/17/2012	2/4/2013	339	347	8	418018010
8291272729	130200000	8291272738	2/4/2013	3/4/2013	347	352	5	418018010
8291272729	130200000	8291272738	3/4/2013	4/2/2013	352	357	5	418018010
8291272729	130200000	8291272738	4/2/2013	5/2/2013	357	362	5	418018010
8291272729	130200000	8291272738	5/2/2013	6/4/2013	362	367	5	418018010
8291272729	130200000	8291272738	6/4/2013	7/2/2013	367	372	5	418018010
8291272729	130200000	8291272738	7/2/2013	8/2/2013	372	377	5	418018010
8291272729	130200000	8291272738	8/2/2013	9/4/2013	377	387	10	418018010
8291272729	130200000	8291272738	9/4/2013	10/2/2013	387	391	4	418018010
8291272729	130200000	8291272738	10/2/2013	11/4/2013	391	397	6	418018010
8291272729	130200000	8291272738	11/4/2013	12/3/2013	397	402	5	418018010
8291272729	130200000	8291272738	12/3/2013	1/3/2014	402	406	4	418018010
8291272729	130200000	8291272738	1/3/2014	2/4/2014	406	411	5	418018010
8291272729	130200000	8291272738	2/4/2014	3/4/2014	411	415	4	418018010
8291272729	130200000	8291272738	3/4/2014	4/2/2014	415	421	6	418018010
8353852027	130200000	8353852093	12/29/2011	2/28/2012	732	766	34	418018011
8353852027	130200000	8353852093	2/28/2012	4/25/2012	766	795	29	418018011
8353852027	130200000	8353852093	4/25/2012	6/22/2012	795	829	34	418018011
8353852027	130200000	8353852093	6/22/2012	8/21/2012	829	863	34	418018011
8353852027	130200000	8353852093	8/21/2012	10/17/2012	863	900	37	418018011
8353852027	130200000	8353852093	10/17/2012	12/17/2012	900	933	33	418018011
8353852027	130200000	8353852093	12/17/2012	2/4/2013	933	958	25	418018011
8353852027	130200000	8353852093	2/4/2013	3/4/2013	958	973	15	418018011
8353852027	130200000	8353852093	3/4/2013	4/2/2013	973	988	15	418018011
8353852027	130200000	8353852093	4/2/2013	5/2/2013	988	1004	16	418018011
8353852027	130200000	8353852093	5/2/2013	6/4/2013	1004	1024	20	418018011
8353852027	130200000	8353852093	6/4/2013	7/2/2013	1024	1041	17	418018011
8353852027	130200000	8353852093	7/2/2013	8/2/2013	1041	1060	19	418018011
8353852027	130200000	8353852093	8/2/2013	9/4/2013	1060	1084	24	418018011
8353852027	130200000	8353852093	9/4/2013	10/2/2013	1084	1101	17	418018011
8353852027	130200000	8353852093	10/2/2013	11/4/2013	1101	1119	18	418018011
8353852027	130200000	8353852093	11/4/2013	12/3/2013	1119	1134	15	418018011
8353852027	130200000	8353852093	12/3/2013	1/3/2014	1134	1150	16	418018011
8353852027	130200000	8353852093	1/3/2014	2/4/2014	1150	1168	18	418018011
8353852027	130200000	8353852093	2/4/2014	3/4/2014	1168	1183	15	418018011
8353852027	130200000	8353852093	3/4/2014	4/2/2014	1183	1198	15	418018011
6279401779	130200000	6279401702	12/29/2011	2/28/2012	474	486	12	418018012
6279401779	130200000	6279401702	2/28/2012	4/25/2012	486	498	12	418018012
6279401779	130200000	6279401702	4/25/2012	6/22/2012	498	515	17	418018012

6279401779	130200000	6279401702	6/22/2012	8/21/2012	515	539	24	418018012
6279401779	130200000	6279401702	8/21/2012	10/17/2012	539	562	23	418018012
6279401779	130200000	6279401702	10/17/2012	12/17/2012	562	574	12	418018012
6279401779	130200000	6279401702	12/17/2012	2/4/2013	574	582	8	418018012
6279401779	130200000	6279401702	2/4/2013	3/4/2013	582	586	4	418018012
6279401779	130200000	6279401702	3/4/2013	4/2/2013	586	593	7	418018012
6279401779	130200000	6279401702	4/2/2013	5/2/2013	593	601	8	418018012
6279401779	130200000	6279401702	5/2/2013	6/4/2013	601	610	9	418018012
6279401779	130200000	6279401702	6/4/2013	7/2/2013	610	619	9	418018012
6279401779	130200000	6279401702	7/2/2013	8/2/2013	619	627	8	418018012
6279401779	130200000	6279401702	8/2/2013	9/4/2013	627	636	9	418018012
6279401779	130200000	6279401702	9/4/2013	10/2/2013	636	646	10	418018012
6279401779	130200000	6279401702	10/2/2013	11/4/2013	646	654	8	418018012
6279401779	130200000	6279401702	11/4/2013	12/3/2013	654	660	6	418018012
6279401779	130200000	6279401702	12/3/2013	1/3/2014	660	665	5	418018012
6279401779	130200000	6279401702	1/3/2014	2/4/2014	665	670	5	418018012
6279401779	130200000	6279401702	2/4/2014	3/4/2014	670	673	3	418018012
6279401779	130200000	6279401702	3/4/2014	4/2/2014	673	678	5	418018012
5458652718	130200000	5458652758	12/29/2011	2/28/2012	355	369	14	418018013
5458652718	130200000	5458652758	2/28/2012	4/25/2012	369	381	12	418018013
5458652718	130200000	5458652758	4/25/2012	6/22/2012	381	393	12	418018013
5458652718	130200000	5458652758	6/22/2012	8/21/2012	393	407	14	418018013
5458652718	130200000	5458652758	8/21/2012	10/17/2012	407	415	8	418018013
5458652718	130200000	5458652758	10/17/2012	12/17/2012	415	425	10	418018013
5458652718	130200000	5458652758	12/17/2012	2/4/2013	425	434	9	418018013
5458652718	130200000	5458652758	2/4/2013	3/4/2013	434	439	5	418018013
5458652718	130200000	5458652758	3/4/2013	4/2/2013	439	442	3	418018013
5458652718	130200000	5458652758	4/2/2013	5/2/2013	442	447	5	418018013
5458652718	130200000	5458652758	5/2/2013	6/4/2013	447	452	5	418018013
5458652718	130200000	5458652758	6/4/2013	7/2/2013	452	457	5	418018013
5458652718	130200000	5458652758	7/2/2013	8/2/2013	457	463	6	418018013
5458652718	130200000	5458652758	8/2/2013	9/4/2013	463	465	2	418018013
5458652718	130200000	5458652758	9/4/2013	10/2/2013	465	466	1	418018013
5458652718	130200000	5458652758	10/2/2013	11/4/2013	466	468	2	418018013
5458652718	130200000	5458652758	11/4/2013	12/3/2013	468	470	2	418018013
5458652718	130200000	5458652758	12/3/2013	1/3/2014	470	472	2	418018013
5458652718	130200000	5458652758	1/3/2014	2/4/2014	472	474	2	418018013
5458652718	130200000	5458652758	2/4/2014	3/4/2014	474	476	2	418018013
5458652718	130200000	5458652758	3/4/2014	4/2/2014	476	478	2	418018013
6511562087	130200000	6511562071	12/29/2011	2/28/2012	351	365	14	418018014
6511562087	130200000	6511562071	2/28/2012	4/25/2012	365	378	13	418018014
6511562087	130200000	6511562071	4/25/2012	6/22/2012	378	393	15	418018014
6511562087	130200000	6511562071	6/22/2012	8/21/2012	393	415	22	418018014
6511562087	130200000	6511562071	8/21/2012	10/17/2012	415	435	20	418018014
6511562087	130200000	6511562071	10/17/2012	12/17/2012	435	451	16	418018014
6511562087	130200000	6511562071	12/17/2012	2/4/2013	451	463	12	418018014
6511562087	130200000	6511562071	2/4/2013	3/4/2013	463	469	6	418018014

6511562087	130200000	6511562071	3/4/2013	4/2/2013	469	476	7	418018014
6511562087	130200000	6511562071	4/2/2013	5/2/2013	476	483	7	418018014
6511562087	130200000	6511562071	5/2/2013	6/4/2013	483	492	9	418018014
6511562087	130200000	6511562071	6/4/2013	7/2/2013	492	501	9	418018014
6511562087	130200000	6511562071	7/2/2013	8/2/2013	501	510	9	418018014
6511562087	130200000	6511562071	8/2/2013	9/4/2013	510	523	13	418018014
6511562087	130200000	6511562071	9/4/2013	10/2/2013	523	531	8	418018014
6511562087	130200000	6511562071	10/2/2013	11/4/2013	531	543	12	418018014
6511562087	130200000	6511562071	11/4/2013	12/3/2013	543	551	8	418018014
6511562087	130200000	6511562071	12/3/2013	1/3/2014	551	557	6	418018014
6511562087	130200000	6511562071	1/3/2014	2/4/2014	557	564	7	418018014
6511562087	130200000	6511562071	2/4/2014	3/4/2014	564	570	6	418018014
6511562087	130200000	6511562071	3/4/2014	4/2/2014	570	576	6	418018014
6408737153	130200000	6408737138	12/29/2011	2/28/2012	275	286	11	418018015
6408737153	130200000	6408737138	2/28/2012	4/25/2012	286	296	10	418018015
6408737153	130200000	6408737138	4/25/2012	6/22/2012	296	309	13	418018015
6408737153	130200000	6408737138	6/22/2012	8/21/2012	309	330	21	418018015
6408737153	130200000	6408737138	8/21/2012	10/17/2012	330	345	15	418018015
6408737153	130200000	6408737138	10/17/2012	12/17/2012	345	358	13	418018015
6408737153	130200000	6408737138	12/17/2012	2/4/2013	358	368	10	418018015
6408737153	130200000	6408737138	2/4/2013	3/4/2013	368	374	6	418018015
6408737153	130200000	6408737138	3/4/2013	4/2/2013	374	379	5	418018015
6408737153	130200000	6408737138	4/2/2013	5/2/2013	379	385	6	418018015
6408737153	130200000	6408737138	5/2/2013	6/4/2013	385	391	6	418018015
6408737153	130200000	6408737138	6/4/2013	7/2/2013	391	395	4	418018015
6408737153	130200000	6408737138	7/2/2013	8/2/2013	395	403	8	418018015
6408737153	130200000	6408737138	8/2/2013	9/4/2013	403	412	9	418018015
6408737153	130200000	6408737138	9/4/2013	10/2/2013	412	418	6	418018015
6408737153	130200000	6408737138	10/2/2013	11/4/2013	418	426	8	418018015
6408737153	130200000	6408737138	11/4/2013	12/3/2013	426	431	5	418018015
6408737153	130200000	6408737138	12/3/2013	1/3/2014	431	436	5	418018015
6408737153	130200000	6408737138	1/3/2014	2/4/2014	436	441	5	418018015
6408737153	130200000	6408737138	2/4/2014	3/4/2014	441	445	4	418018015
6408737153	130200000	6408737138	3/4/2014	4/2/2014	445	450	5	418018015
0027475473	130200000	0027475431	12/29/2011	2/28/2012	392	407	15	418018016
0027475473	130200000	0027475431	2/28/2012	4/25/2012	407	418	11	418018016
0027475473	130200000	0027475431	4/25/2012	6/22/2012	418	441	23	418018016
0027475473	130200000	0027475431	6/22/2012	8/21/2012	441	473	32	418018016
0027475473	130200000	0027475431	8/21/2012	10/17/2012	473	610	137	418018016
0027475473	130200000	0027475431	10/17/2012	12/17/2012	610	641	31	418018016
0027475473	130200000	0027475431	12/17/2012	2/4/2013	641	653	12	418018016
0027475473	130200000	0027475431	2/4/2013	3/4/2013	653	658	5	418018016
0027475473	130200000	0027475431	3/4/2013	4/2/2013	658	667	9	418018016
0027475473	130200000	0027475431	4/2/2013	5/2/2013	667	674	7	418018016
0027475473	130200000	0027475431	5/2/2013	6/4/2013	674	684	10	418018016
0027475473	130200000	0027475431	6/4/2013	7/2/2013	684	693	9	418018016
0027475473	130200000	0027475431	7/2/2013	8/2/2013	693	697	4	418018016

0027475473	130200000	0027475431	8/2/2013	9/4/2013	697	705	8	418018016
0027475473	130200000	0027475431	9/4/2013	10/2/2013	705	709	4	418018016
0027475473	130200000	0027475431	10/2/2013	11/4/2013	709	716	7	418018016
0027475473	130200000	0027475431	11/4/2013	12/3/2013	716	722	6	418018016
0027475473	130200000	0027475431	12/3/2013	1/3/2014	722	729	7	418018016
0027475473	130200000	0027475431	1/3/2014	2/4/2014	729	734	5	418018016
0027475473	130200000	0027475431	2/4/2014	3/4/2014	734	740	6	418018016
0027475473	130200000	0027475431	3/4/2014	4/2/2014	740	746	6	418018016
3977102345	130200000	3977102303	12/29/2011	2/28/2012	411	426	15	418018017
3977102345	130200000	3977102303	2/28/2012	4/25/2012	426	439	13	418018017
3977102345	130200000	3977102303	4/25/2012	6/22/2012	439	457	18	418018017
3977102345	130200000	3977102303	6/22/2012	8/21/2012	457	477	20	418018017
3977102345	130200000	3977102303	8/21/2012	10/17/2012	477	495	18	418018017
3977102345	130200000	3977102303	10/17/2012	12/17/2012	495	510	15	418018017
3977102345	130200000	3977102303	12/17/2012	2/4/2013	510	522	12	418018017
3977102345	130200000	3977102303	2/4/2013	3/4/2013	522	529	7	418018017
3977102345	130200000	3977102303	3/4/2013	4/2/2013	529	537	8	418018017
3977102345	130200000	3977102303	4/2/2013	5/2/2013	537	545	8	418018017
3977102345	130200000	3977102303	5/2/2013	6/4/2013	545	555	10	418018017
3977102345	130200000	3977102303	6/4/2013	7/2/2013	555	563	8	418018017
3977102345	130200000	3977102303	7/2/2013	8/2/2013	563	572	9	418018017
3977102345	130200000	3977102303	8/2/2013	9/4/2013	572	583	11	418018017
3977102345	130200000	3977102303	9/4/2013	10/2/2013	583	591	8	418018017
3977102345	130200000	3977102303	10/2/2013	11/4/2013	591	598	7	418018017
3977102345	130200000	3977102303	11/4/2013	12/3/2013	598	604	6	418018017
3977102345	130200000	3977102303	12/3/2013	1/3/2014	604	609	5	418018017
3977102345	130200000	3977102303	1/3/2014	2/4/2014	609	615	6	418018017
3977102345	130200000	3977102303	2/4/2014	3/4/2014	615	620	5	418018017
3977102345	130200000	3977102303	3/4/2014	4/2/2014	620	626	6	418018017
0306562830	130200000	0306562868	12/29/2011	2/28/2012	302	313	11	418018018
0306562830	130200000	0306562868	2/28/2012	4/25/2012	313	321	8	418018018
0306562830	130200000	0306562868	4/25/2012	6/22/2012	321	338	17	418018018
0306562830	130200000	0306562868	6/22/2012	8/21/2012	338	352	14	418018018
0306562830	130200000	0306562868	8/21/2012	10/17/2012	352	366	14	418018018
0306562830	130200000	0306562868	10/17/2012	12/17/2012	366	377	11	418018018
0306562830	130200000	0306562868	12/17/2012	2/4/2013	377	385	8	418018018
0306562830	130200000	0306562868	2/4/2013	3/4/2013	385	393	8	418018018
0306562830	130200000	0306562868	3/4/2013	4/2/2013	393	402	9	418018018
0306562830	130200000	0306562868	4/2/2013	5/2/2013	402	408	6	418018018
0306562830	130200000	0306562868	5/2/2013	6/4/2013	408	414	6	418018018
0306562830	130200000	0306562868	6/4/2013	7/2/2013	414	425	11	418018018
0306562830	130200000	0306562868	7/2/2013	8/2/2013	425	428	3	418018018
0306562830	130200000	0306562868	8/2/2013	9/4/2013	428	436	8	418018018
0306562830	130200000	0306562868	9/4/2013	10/2/2013	436	442	6	418018018
0306562830	130200000	0306562868	10/2/2013	11/4/2013	442	447	5	418018018
0306562830	130200000	0306562868	11/4/2013	12/3/2013	447	449	2	418018018
0306562830	130200000	0306562868	12/3/2013	1/3/2014	449	451	2	418018018

0306562830	130200000	0306562868	1/3/2014	2/4/2014	451	455	4	418018018
0306562830	130200000	0306562868	2/4/2014	3/4/2014	455	457	2	418018018
0306562830	130200000	0306562868	3/4/2014	4/2/2014	457	460	3	418018018
1726841301	130200000	1726841334	12/29/2011	2/28/2012	8	31	23	418018019
1726841301	130200000	1726841334	2/28/2012	4/25/2012	31	53	22	418018019
1726841301	130200000	1726841334	4/25/2012	6/22/2012	53	85	32	418018019
1726841301	130200000	1726841334	6/22/2012	8/21/2012	85	126	41	418018019
1726841301	130200000	1726841334	8/21/2012	10/17/2012	126	177	51	418018019
1726841301	130200000	1726841334	10/17/2012	12/17/2012	177	229	52	418018019
1726841301	130200000	1726841334	12/17/2012	2/4/2013	229	251	22	418018019
1726841301	130200000	1726841334	2/4/2013	3/4/2013	251	263	12	418018019
1726841301	130200000	1726841334	3/4/2013	4/2/2013	263	283	20	418018019
1726841301	130200000	1726841334	4/2/2013	5/2/2013	283	312	29	418018019
1726841301	130200000	1726841334	5/2/2013	6/4/2013	312	331	19	418018019
1726841301	130200000	1726841334	6/4/2013	7/2/2013	331	358	27	418018019
1726841301	130200000	1726841334	7/2/2013	8/2/2013	358	379	21	418018019
1726841301	130200000	1726841334	8/2/2013	9/4/2013	379	412	33	418018019
1726841301	130200000	1726841334	9/4/2013	10/2/2013	412	424	12	418018019
1726841301	130200000	1726841334	10/2/2013	11/4/2013	424	435	11	418018019
1726841301	130200000	1726841334	11/4/2013	12/3/2013	435	446	11	418018019
1726841301	130200000	1726841334	12/3/2013	1/3/2014	446	455	9	418018019
1726841301	130200000	1726841334	1/3/2014	2/4/2014	455	465	10	418018019
1726841301	130200000	1726841334	2/4/2014	3/4/2014	465	474	9	418018019
1726841301	130200000	1726841334	3/4/2014	4/2/2014	474	483	9	418018019
9297470259	130200000	9297470206	12/29/2011	2/28/2012	689	718	29	418018020
9297470259	130200000	9297470206	2/28/2012	4/25/2012	718	737	19	418018020
9297470259	130200000	9297470206	4/25/2012	6/22/2012	737	758	21	418018020
9297470259	130200000	9297470206	6/22/2012	8/21/2012	758	786	28	418018020
9297470259	130200000	9297470206	8/21/2012	10/17/2012	786	813	27	418018020
9297470259	130200000	9297470206	10/17/2012	12/17/2012	813	840	27	418018020
9297470259	130200000	9297470206	12/17/2012	2/4/2013	840	863	23	418018020
9297470259	130200000	9297470206	2/4/2013	3/4/2013	863	883	20	418018020
9297470259	130200000	9297470206	3/4/2013	4/2/2013	883	899	16	418018020
9297470259	130200000	9297470206	4/2/2013	5/2/2013	899	914	15	418018020
9297470259	130200000	9297470206	5/2/2013	6/4/2013	914	933	19	418018020
9297470259	130200000	9297470206	6/4/2013	7/2/2013	933	948	15	418018020
9297470259	130200000	9297470206	7/2/2013	8/2/2013	948	968	20	418018020
9297470259	130200000	9297470206	8/2/2013	9/4/2013	968	988	20	418018020
9297470259	130200000	9297470206	9/4/2013	10/2/2013	988	1002	14	418018020
9297470259	130200000	9297470206	10/2/2013	11/4/2013	1002	1017	15	418018020
9297470259	130200000	9297470206	11/4/2013	12/3/2013	1017	1032	15	418018020
9297470259	130200000	9297470206	12/3/2013	1/3/2014	1032	1045	13	418018020
9297470259	130200000	9297470206	1/3/2014	2/4/2014	1045	1060	15	418018020
9297470259	130200000	9297470206	2/4/2014	3/4/2014	1060	1071	11	418018020
9297470259	130200000	9297470206	3/4/2014	4/2/2014	1071	1083	12	418018020
2722080157	130200000	2722080131	12/29/2011	2/28/2012	592	622	30	418018021
2722080157	130200000	2722080131	2/28/2012	4/25/2012	622	640	18	418018021

2722080157	130200000	2722080131	4/25/2012	6/22/2012	640	651	11	418018021
2722080157	130200000	2722080131	6/22/2012	8/21/2012	651	668	17	418018021
2722080157	130200000	2722080131	8/21/2012	10/17/2012	668	685	17	418018021
2722080157	130200000	2722080131	10/17/2012	12/17/2012	685	709	24	418018021
2722080157	130200000	2722080131	12/17/2012	2/4/2013	709	740	31	418018021
2722080157	130200000	2722080131	2/4/2013	3/4/2013	740	754	14	418018021
2722080157	130200000	2722080131	3/4/2013	4/2/2013	754	763	9	418018021
2722080157	130200000	2722080131	4/2/2013	5/2/2013	763	767	4	418018021
2722080157	130200000	2722080131	5/2/2013	6/4/2013	767	775	8	418018021
2722080157	130200000	2722080131	6/4/2013	7/2/2013	775	781	6	418018021
2722080157	130200000	2722080131	7/2/2013	8/2/2013	781	790	9	418018021
2722080157	130200000	2722080131	8/2/2013	9/4/2013	790	800	10	418018021
2722080157	130200000	2722080131	9/4/2013	10/2/2013	800	807	7	418018021
2722080157	130200000	2722080131	10/2/2013	11/4/2013	807	814	7	418018021
2722080157	130200000	2722080131	11/4/2013	12/3/2013	814	820	6	418018021
2722080157	130200000	2722080131	12/3/2013	1/3/2014	820	828	8	418018021
2722080157	130200000	2722080131	1/3/2014	2/4/2014	828	835	7	418018021
2722080157	130200000	2722080131	2/4/2014	3/4/2014	835	842	7	418018021
2722080157	130200000	2722080131	3/4/2014	4/2/2014	842	851	9	418018021
6628623340	130200000	6628623398	12/29/2011	2/28/2012	709	734	25	418018022
6628623340	130200000	6628623398	2/28/2012	4/25/2012	734	766	32	418018022
6628623340	130200000	6628623398	4/25/2012	6/22/2012	766	779	13	418018022
6628623340	130200000	6628623398	6/22/2012	8/21/2012	779	793	14	418018022
6628623340	130200000	6628623398	8/21/2012	10/17/2012	793	804	11	418018022
6628623340	130200000	6628623398	10/17/2012	12/17/2012	804	829	25	418018022
6628623340	130200000	6628623398	12/17/2012	2/4/2013	829	843	14	418018022
6628623340	130200000	6628623398	2/4/2013	3/4/2013	843	850	7	418018022
6628623340	130200000	6628623398	3/4/2013	4/2/2013	850	858	8	418018022
6628623340	130200000	6628623398	4/2/2013	5/2/2013	858	864	6	418018022
6628623340	130200000	6628623398	5/2/2013	6/4/2013	864	872	8	418018022
6628623340	130200000	6628623398	6/4/2013	7/2/2013	872	875	3	418018022
6628623340	130200000	6628623398	7/2/2013	8/2/2013	875	881	6	418018022
6628623340	130200000	6628623398	8/2/2013	9/4/2013	881	892	11	418018022
6628623340	130200000	6628623398	9/4/2013	10/2/2013	892	897	5	418018022
6628623340	130200000	6628623398	10/2/2013	11/4/2013	897	904	7	418018022
6628623340	130200000	6628623398	11/4/2013	12/3/2013	904	913	9	418018022
6628623340	130200000	6628623398	12/3/2013	1/3/2014	913	923	10	418018022
6628623340	130200000	6628623398	1/3/2014	2/4/2014	923	934	11	418018022
6628623340	130200000	6628623398	2/4/2014	3/4/2014	934	943	9	418018022
6628623340	130200000	6628623398	3/4/2014	4/2/2014	943	949	6	418018022
8577360327	130200000	8577360308	12/29/2011	2/28/2012	229	237	8	418018023
8577360327	130200000	8577360308	2/28/2012	4/25/2012	237	247	10	418018023
8577360327	130200000	8577360308	4/25/2012	6/22/2012	247	257	10	418018023
8577360327	130200000	8577360308	6/22/2012	8/21/2012	257	267	10	418018023
8577360327	130200000	8577360308	8/21/2012	10/17/2012	267	278	11	418018023
8577360327	130200000	8577360308	10/17/2012	12/17/2012	278	291	13	418018023
8577360327	130200000	8577360308	12/17/2012	2/4/2013	291	300	9	418018023

8577360327	130200000	8577360308	2/4/2013	3/4/2013	300	304	4	418018023
8577360327	130200000	8577360308	3/4/2013	4/2/2013	304	309	5	418018023
8577360327	130200000	8577360308	4/2/2013	5/2/2013	309	314	5	418018023
8577360327	130200000	8577360308	5/2/2013	6/4/2013	314	321	7	418018023
8577360327	130200000	8577360308	6/4/2013	7/2/2013	321	325	4	418018023
8577360327	130200000	8577360308	7/2/2013	8/2/2013	325	331	6	418018023
8577360327	130200000	8577360308	8/2/2013	9/4/2013	331	340	9	418018023
8577360327	130200000	8577360308	9/4/2013	10/2/2013	340	349	9	418018023
8577360327	130200000	8577360308	10/2/2013	11/4/2013	349	355	6	418018023
8577360327	130200000	8577360308	11/4/2013	12/3/2013	355	364	9	418018023
8577360327	130200000	8577360308	12/3/2013	1/3/2014	364	374	10	418018023
8577360327	130200000	8577360308	1/3/2014	2/4/2014	374	383	9	418018023
8577360327	130200000	8577360308	2/4/2014	3/4/2014	383	389	6	418018023
8577360327	130200000	8577360308	3/4/2014	4/2/2014	389	394	5	418018023
2216006581	130200000	2216006584	12/29/2011	2/28/2012	315	327	12	418018024
2216006581	130200000	2216006584	2/28/2012	4/25/2012	327	339	12	418018024
2216006581	130200000	2216006584	4/25/2012	6/22/2012	339	360	21	418018024
2216006581	130200000	2216006584	6/22/2012	8/21/2012	360	378	18	418018024
2216006581	130200000	2216006584	8/21/2012	10/17/2012	378	394	16	418018024
2216006581	130200000	2216006584	10/17/2012	12/17/2012	394	409	15	418018024
2216006581	130200000	2216006584	12/17/2012	2/4/2013	409	420	11	418018024
2216006581	130200000	2216006584	2/4/2013	3/4/2013	420	426	6	418018024
2216006581	130200000	2216006584	3/4/2013	4/2/2013	426	434	8	418018024
2216006581	130200000	2216006584	4/2/2013	5/2/2013	434	442	8	418018024
2216006581	130200000	2216006584	5/2/2013	6/4/2013	442	456	14	418018024
2216006581	130200000	2216006584	6/4/2013	7/2/2013	456	466	10	418018024
2216006581	130200000	2216006584	7/2/2013	8/2/2013	466	477	11	418018024
2216006581	130200000	2216006584	8/2/2013	9/4/2013	477	491	14	418018024
2216006581	130200000	2216006584	9/4/2013	10/2/2013	491	505	14	418018024
2216006581	130200000	2216006584	10/2/2013	11/4/2013	505	519	14	418018024
2216006581	130200000	2216006584	11/4/2013	12/3/2013	519	530	11	418018024
2216006581	130200000	2216006584	12/3/2013	1/3/2014	530	541	11	418018024
2216006581	130200000	2216006584	1/3/2014	2/4/2014	541	552	11	418018024
2216006581	130200000	2216006584	2/4/2014	3/4/2014	552	562	10	418018024
2216006581	130200000	2216006584	3/4/2014	4/2/2014	562	570	8	418018024
0221564259	130200000	0221564254	12/29/2011	2/28/2012	167	178	11	418018025
0221564259	130200000	0221564254	2/28/2012	4/25/2012	178	188	10	418018025
0221564259	130200000	0221564254	4/25/2012	6/22/2012	188	196	8	418018025
0221564259	130200000	0221564254	6/22/2012	8/21/2012	196	203	7	418018025
0221564259	130200000	0221564254	8/21/2012	10/17/2012	203	209	6	418018025
0221564259	130200000	0221564254	10/17/2012	12/17/2012	209	216	7	418018025
0221564259	130200000	0221564254	12/17/2012	2/4/2013	216	223	7	418018025
0221564259	130200000	0221564254	2/4/2013	3/4/2013	223	226	3	418018025
0221564259	130200000	0221564254	3/4/2013	4/2/2013	226	229	3	418018025
0221564259	130200000	0221564254	4/2/2013	5/2/2013	229	234	5	418018025
0221564259	130200000	0221564254	5/2/2013	6/4/2013	234	240	6	418018025
0221564259	130200000	0221564254	6/4/2013	7/2/2013	240	246	6	418018025

0221564259	130200000	0221564254	7/2/2013	8/2/2013	246	250	4	418018025
0221564259	130200000	0221564254	8/2/2013	9/4/2013	250	254	4	418018025
0221564259	130200000	0221564254	9/4/2013	10/2/2013	254	258	4	418018025
0221564259	130200000	0221564254	10/2/2013	11/4/2013	258	262	4	418018025
0221564259	130200000	0221564254	11/4/2013	12/3/2013	262	266	4	418018025
0221564259	130200000	0221564254	12/3/2013	1/3/2014	266	269	3	418018025
0221564259	130200000	0221564254	1/3/2014	2/4/2014	269	274	5	418018025
0221564259	130200000	0221564254	2/4/2014	3/4/2014	274	277	3	418018025
0221564259	130200000	0221564254	3/4/2014	4/2/2014	277	281	4	418018025
1075161754	130200000	1075161738	12/29/2011	2/28/2012	238	249	11	418018026
1075161754	130200000	1075161738	2/28/2012	4/25/2012	249	261	12	418018026
1075161754	130200000	1075161738	4/25/2012	6/22/2012	261	295	34	418018026
1075161754	130200000	1075161738	6/22/2012	8/21/2012	295	309	14	418018026
1075161754	130200000	1075161738	8/21/2012	10/17/2012	309	321	12	418018026
1075161754	130200000	1075161738	10/17/2012	12/17/2012	321	332	11	418018026
1075161754	130200000	1075161738	12/17/2012	2/4/2013	332	339	7	418018026
1075161754	130200000	1075161738	2/4/2013	3/4/2013	339	343	4	418018026
1075161754	130200000	1075161738	3/4/2013	4/2/2013	343	346	3	418018026
1075161754	130200000	1075161738	4/2/2013	5/2/2013	346	351	5	418018026
1075161754	130200000	1075161738	5/2/2013	6/4/2013	351	356	5	418018026
1075161754	130200000	1075161738	6/4/2013	7/2/2013	356	361	5	418018026
1075161754	130200000	1075161738	7/2/2013	8/2/2013	361	369	8	418018026
1075161754	130200000	1075161738	8/2/2013	9/4/2013	369	383	14	418018026
1075161754	130200000	1075161738	9/4/2013	10/2/2013	383	391	8	418018026
1075161754	130200000	1075161738	10/2/2013	11/4/2013	391	400	9	418018026
1075161754	130200000	1075161738	11/4/2013	12/3/2013	400	407	7	418018026
1075161754	130200000	1075161738	12/3/2013	1/3/2014	407	413	6	418018026
1075161754	130200000	1075161738	1/3/2014	2/4/2014	413	421	8	418018026
1075161754	130200000	1075161738	2/4/2014	3/4/2014	421	427	6	418018026
1075161754	130200000	1075161738	3/4/2014	4/2/2014	427	435	8	418018026
8264123789	130200000	8264123715	12/29/2011	2/28/2012	360	370	10	418018027
8264123789	130200000	8264123715	2/28/2012	4/25/2012	370	383	13	418018027
8264123789	130200000	8264123715	4/25/2012	6/22/2012	383	404	21	418018027
8264123789	130200000	8264123715	6/22/2012	8/21/2012	404	433	29	418018027
8264123789	130200000	8264123715	8/21/2012	10/17/2012	433	469	36	418018027
8264123789	130200000	8264123715	10/17/2012	12/17/2012	469	499	30	418018027
8264123789	130200000	8264123715	12/17/2012	2/4/2013	499	517	18	418018027
8264123789	130200000	8264123715	2/4/2013	3/4/2013	517	529	12	418018027
8264123789	130200000	8264123715	3/4/2013	4/2/2013	529	540	11	418018027
8264123789	130200000	8264123715	4/2/2013	5/2/2013	540	549	9	418018027
8264123789	130200000	8264123715	5/2/2013	6/4/2013	549	562	13	418018027
8264123789	130200000	8264123715	6/4/2013	7/2/2013	562	574	12	418018027
8264123789	130200000	8264123715	7/2/2013	8/2/2013	574	587	13	418018027
8264123789	130200000	8264123715	8/2/2013	9/4/2013	587	602	15	418018027
8264123789	130200000	8264123715	9/4/2013	10/2/2013	602	614	12	418018027
8264123789	130200000	8264123715	10/2/2013	11/4/2013	614	625	11	418018027
8264123789	130200000	8264123715	11/4/2013	12/3/2013	625	633	8	418018027

8264123789	130200000	8264123715	12/3/2013	1/3/2014	633	641	8	418018027
8264123789	130200000	8264123715	1/3/2014	2/4/2014	641	651	10	418018027
8264123789	130200000	8264123715	2/4/2014	3/4/2014	651	658	7	418018027
8264123789	130200000	8264123715	3/4/2014	4/2/2014	658	667	9	418018027
8155097043	130400000	8155097060	12/29/2011	2/28/2012	226	232	6	418019001
8155097043	130400000	8155097060	2/28/2012	4/25/2012	232	241	9	418019001
8155097043	130400000	8155097060	4/25/2012	6/22/2012	241	248	7	418019001
8155097043	130400000	8155097060	6/22/2012	8/21/2012	248	255	7	418019001
8155097043	130400000	8155097060	8/21/2012	10/17/2012	255	262	7	418019001
8155097043	130400000	8155097060	10/17/2012	12/17/2012	262	268	6	418019001
8155097043	130400000	8155097060	12/17/2012	2/4/2013	268	270	2	418019001
8155097043	130400000	8155097060	2/4/2013	3/4/2013	270	272	2	418019001
8155097043	130400000	8155097060	3/4/2013	4/2/2013	272	275	3	418019001
8155097043	130400000	8155097060	4/2/2013	5/2/2013	275	277	2	418019001
8155097043	130400000	8155097060	5/2/2013	6/4/2013	277	280	3	418019001
8155097043	130400000	8155097060	6/4/2013	7/2/2013	280	284	4	418019001
8155097043	130400000	8155097060	7/2/2013	8/2/2013	284	287	3	418019001
8155097043	130400000	8155097060	8/2/2013	9/4/2013	287	289	2	418019001
8155097043	130400000	8155097060	9/4/2013	10/2/2013	289	291	2	418019001
8155097043	130400000	8155097060	10/2/2013	11/4/2013	291	296	5	418019001
8155097043	130400000	8155097060	11/4/2013	12/3/2013	296	300	4	418019001
8155097043	130400000	8155097060	12/3/2013	1/3/2014	300	305	5	418019001
8155097043	130400000	8155097060	1/3/2014	2/4/2014	305	311	6	418019001
8155097043	130400000	8155097060	2/4/2014	3/4/2014	311	315	4	418019001
8155097043	130400000	8155097060	3/4/2014	4/2/2014	315	319	4	418019001
9641245039	130400000	9641245099	12/29/2011	2/28/2012	489	509	20	418019002
9641245039	130400000	9641245099	2/28/2012	4/25/2012	509	527	18	418019002
9641245039	130400000	9641245099	4/25/2012	6/22/2012	527	547	20	418019002
9641245039	130400000	9641245099	6/22/2012	8/21/2012	547	567	20	418019002
9641245039	130400000	9641245099	8/21/2012	10/17/2012	567	586	19	418019002
9641245039	130400000	9641245099	10/17/2012	12/17/2012	586	610	24	418019002
9641245039	130400000	9641245099	12/17/2012	2/4/2013	610	629	19	418019002
9641245039	130400000	9641245099	2/4/2013	3/4/2013	629	639	10	418019002
9641245039	130400000	9641245099	3/4/2013	4/2/2013	639	649	10	418019002
9641245039	130400000	9641245099	4/2/2013	5/2/2013	649	661	12	418019002
9641245039	130400000	9641245099	5/2/2013	6/4/2013	661	676	15	418019002
9641245039	130400000	9641245099	6/4/2013	7/2/2013	676	687	11	418019002
9641245039	130400000	9641245099	7/2/2013	8/2/2013	687	698	11	418019002
9641245039	130400000	9641245099	8/2/2013	9/4/2013	698	708	10	418019002
9641245039	130400000	9641245099	9/4/2013	10/2/2013	708	716	8	418019002
9641245039	130400000	9641245099	10/2/2013	11/4/2013	716	725	9	418019002
9641245039	130400000	9641245099	11/4/2013	12/3/2013	725	733	8	418019002
9641245039	130400000	9641245099	12/3/2013	1/3/2014	733	742	9	418019002
9641245039	130400000	9641245099	1/3/2014	2/4/2014	742	753	11	418019002
9641245039	130400000	9641245099	2/4/2014	3/4/2014	753	760	7	418019002
9641245039	130400000	9641245099	3/4/2014	4/2/2014	760	768	8	418019002
8131312982	130400000	8131312993	12/29/2011	2/28/2012	585	615	30	418019003

8131312982	130400000	8131312993	2/28/2012	4/25/2012	615	638	23	418019003
8131312982	130400000	8131312993	4/25/2012	6/22/2012	638	665	27	418019003
8131312982	130400000	8131312993	6/22/2012	8/21/2012	665	700	35	418019003
8131312982	130400000	8131312993	8/21/2012	10/17/2012	700	728	28	418019003
8131312982	130400000	8131312993	10/17/2012	12/17/2012	728	755	27	418019003
8131312982	130400000	8131312993	12/17/2012	2/4/2013	755	773	18	418019003
8131312982	130400000	8131312993	2/4/2013	3/4/2013	773	784	11	418019003
8131312982	130400000	8131312993	3/4/2013	4/2/2013	784	798	14	418019003
8131312982	130400000	8131312993	4/2/2013	5/2/2013	798	807	9	418019003
8131312982	130400000	8131312993	5/2/2013	6/4/2013	807	817	10	418019003
8131312982	130400000	8131312993	6/4/2013	7/2/2013	817	830	13	418019003
8131312982	130400000	8131312993	7/2/2013	8/2/2013	830	842	12	418019003
8131312982	130400000	8131312993	8/2/2013	9/4/2013	842	858	16	418019003
8131312982	130400000	8131312993	9/4/2013	10/2/2013	858	867	9	418019003
8131312982	130400000	8131312993	10/2/2013	11/4/2013	867	883	16	418019003
8131312982	130400000	8131312993	11/4/2013	12/3/2013	883	893	10	418019003
8131312982	130400000	8131312993	12/3/2013	1/3/2014	893	902	9	418019003
8131312982	130400000	8131312993	1/3/2014	2/4/2014	902	912	10	418019003
8131312982	130400000	8131312993	2/4/2014	3/4/2014	912	920	8	418019003
8131312982	130400000	8131312993	3/4/2014	4/2/2014	920	929	9	418019003
7813101189	130400000	7813101154	12/29/2011	2/28/2012	354	377	23	418019004
7813101189	130400000	7813101154	2/28/2012	4/25/2012	377	398	21	418019004
7813101189	130400000	7813101154	4/25/2012	6/22/2012	398	419	21	418019004
7813101189	130400000	7813101154	6/22/2012	8/21/2012	419	442	23	418019004
7813101189	130400000	7813101154	8/21/2012	10/17/2012	442	461	19	418019004
7813101189	130400000	7813101154	10/17/2012	12/17/2012	461	478	17	418019004
7813101189	130400000	7813101154	12/17/2012	2/4/2013	478	492	14	418019004
7813101189	130400000	7813101154	2/4/2013	3/4/2013	492	499	7	418019004
7813101189	130400000	7813101154	3/4/2013	4/2/2013	499	508	9	418019004
7813101189	130400000	7813101154	4/2/2013	5/2/2013	508	517	9	418019004
7813101189	130400000	7813101154	5/2/2013	6/4/2013	517	534	17	418019004
7813101189	130400000	7813101154	6/4/2013	7/2/2013	534	545	11	418019004
7813101189	130400000	7813101154	7/2/2013	8/2/2013	545	559	14	418019004
7813101189	130400000	7813101154	8/2/2013	9/4/2013	559	574	15	418019004
7813101189	130400000	7813101154	9/4/2013	10/2/2013	574	585	11	418019004
7813101189	130400000	7813101154	10/2/2013	11/4/2013	585	601	16	418019004
7813101189	130400000	7813101154	11/4/2013	12/3/2013	601	609	8	418019004
7813101189	130400000	7813101154	12/3/2013	1/3/2014	609	614	5	418019004
7813101189	130400000	7813101154	1/3/2014	2/4/2014	614	620	6	418019004
7813101189	130400000	7813101154	2/4/2014	3/4/2014	620	625	5	418019004
7813101189	130400000	7813101154	3/4/2014	4/2/2014	625	631	6	418019004
3935992190	130400000	3935992161	12/29/2011	2/28/2012	366	380	14	418019005
3935992190	130400000	3935992161	2/28/2012	4/25/2012	380	392	12	418019005
3935992190	130400000	3935992161	4/25/2012	6/22/2012	392	404	12	418019005
3935992190	130400000	3935992161	6/22/2012	8/21/2012	404	414	10	418019005
3935992190	130400000	3935992161	8/21/2012	10/17/2012	414	427	13	418019005
3935992190	130400000	3935992161	10/17/2012	12/17/2012	427	439	12	418019005

3935992190	130400000	3935992161	12/17/2012	2/4/2013	439	451	12	418019005
3935992190	130400000	3935992161	2/4/2013	3/4/2013	451	457	6	418019005
3935992190	130400000	3935992161	3/4/2013	4/2/2013	457	463	6	418019005
3935992190	130400000	3935992161	4/2/2013	5/2/2013	463	468	5	418019005
3935992190	130400000	3935992161	5/2/2013	6/4/2013	468	476	8	418019005
3935992190	130400000	3935992161	6/4/2013	7/2/2013	476	482	6	418019005
3935992190	130400000	3935992161	7/2/2013	8/2/2013	482	489	7	418019005
3935992190	130400000	3935992161	8/2/2013	9/4/2013	489	497	8	418019005
3935992190	130400000	3935992161	9/4/2013	10/2/2013	497	506	9	418019005
3935992190	130400000	3935992161	10/2/2013	11/4/2013	506	515	9	418019005
3935992190	130400000	3935992161	11/4/2013	12/3/2013	515	522	7	418019005
3935992190	130400000	3935992161	12/3/2013	1/3/2014	522	529	7	418019005
3935992190	130400000	3935992161	1/3/2014	2/4/2014	529	537	8	418019005
3935992190	130400000	3935992161	2/4/2014	3/4/2014	537	543	6	418019005
3935992190	130400000	3935992161	3/4/2014	4/2/2014	543	550	7	418019005
1199064817	130400000	1199064804	12/29/2011	2/28/2012	286	298	12	418019006
1199064817	130400000	1199064804	2/28/2012	4/25/2012	298	309	11	418019006
1199064817	130400000	1199064804	4/25/2012	6/22/2012	309	322	13	418019006
1199064817	130400000	1199064804	6/22/2012	8/21/2012	322	338	16	418019006
1199064817	130400000	1199064804	8/21/2012	10/17/2012	338	352	14	418019006
1199064817	130400000	1199064804	10/17/2012	12/17/2012	352	364	12	418019006
1199064817	130400000	1199064804	12/17/2012	2/4/2013	364	372	8	418019006
1199064817	130400000	1199064804	2/4/2013	3/4/2013	372	377	5	418019006
1199064817	130400000	1199064804	3/4/2013	4/2/2013	377	383	6	418019006
1199064817	130400000	1199064804	4/2/2013	5/2/2013	383	388	5	418019006
1199064817	130400000	1199064804	5/2/2013	6/4/2013	388	394	6	418019006
1199064817	130400000	1199064804	6/4/2013	7/2/2013	394	401	7	418019006
1199064817	130400000	1199064804	7/2/2013	8/2/2013	401	407	6	418019006
1199064817	130400000	1199064804	8/2/2013	9/4/2013	407	414	7	418019006
1199064817	130400000	1199064804	9/4/2013	10/2/2013	414	419	5	418019006
1199064817	130400000	1199064804	10/2/2013	11/4/2013	419	426	7	418019006
1199064817	130400000	1199064804	11/4/2013	12/3/2013	426	430	4	418019006
1199064817	130400000	1199064804	12/3/2013	1/3/2014	430	436	6	418019006
1199064817	130400000	1199064804	1/3/2014	2/4/2014	436	442	6	418019006
1199064817	130400000	1199064804	2/4/2014	3/4/2014	442	447	5	418019006
1199064817	130400000	1199064804	3/4/2014	4/2/2014	447	451	4	418019006
4858212953	130400000	4858212978	12/29/2011	2/28/2012	683	714	31	418019007
4858212953	130400000	4858212978	2/28/2012	4/25/2012	714	746	32	418019007
4858212953	130400000	4858212978	4/25/2012	6/22/2012	746	774	28	418019007
4858212953	130400000	4858212978	6/22/2012	8/21/2012	774	801	27	418019007
4858212953	130400000	4858212978	8/21/2012	10/17/2012	801	827	26	418019007
4858212953	130400000	4858212978	10/17/2012	12/17/2012	827	845	18	418019007
4858212953	130400000	4858212978	12/17/2012	2/4/2013	845	858	13	418019007
4858212953	130400000	4858212978	2/4/2013	3/4/2013	858	866	8	418019007
4858212953	130400000	4858212978	3/4/2013	4/2/2013	866	874	8	418019007
4858212953	130400000	4858212978	4/2/2013	5/2/2013	874	884	10	418019007
4858212953	130400000	4858212978	5/2/2013	6/4/2013	884	898	14	418019007

4858212953	130400000	4858212978	6/4/2013	7/2/2013	898	918	20	418019007
4858212953	130400000	4858212978	7/2/2013	8/2/2013	918	933	15	418019007
4858212953	130400000	4858212978	8/2/2013	9/4/2013	933	951	18	418019007
4858212953	130400000	4858212978	9/4/2013	10/2/2013	951	964	13	418019007
4858212953	130400000	4858212978	10/2/2013	11/4/2013	964	975	11	418019007
4858212953	130400000	4858212978	11/4/2013	12/3/2013	975	985	10	418019007
4858212953	130400000	4858212978	12/3/2013	1/3/2014	985	996	11	418019007
4858212953	130400000	4858212978	1/3/2014	2/4/2014	996	1008	12	418019007
4858212953	130400000	4858212978	2/4/2014	3/4/2014	1008	1020	12	418019007
4858212953	130400000	4858212978	3/4/2014	4/2/2014	1020	1031	11	418019007
0616779265	130400000	0616779285	12/29/2011	2/28/2012	541	546	5	418019008
0616779265	130400000	0616779285	2/28/2012	4/25/2012	546	551	5	418019008
0616779265	130400000	0616779285	4/25/2012	6/22/2012	551	556	5	418019008
0616779265	130400000	0616779285	6/22/2012	8/21/2012	556	561	5	418019008
0616779265	130400000	0616779285	8/21/2012	10/17/2012	561	587	26	418019008
0616779265	130400000	0616779285	10/17/2012	12/17/2012	587	601	14	418019008
0616779265	130400000	0616779285	12/17/2012	2/4/2013	601	611	10	418019008
0616779265	130400000	0616779285	2/4/2013	3/4/2013	611	619	8	418019008
0616779265	130400000	0616779285	3/4/2013	4/2/2013	619	629	10	418019008
0616779265	130400000	0616779285	4/2/2013	5/2/2013	629	639	10	418019008
0616779265	130400000	0616779285	5/2/2013	6/4/2013	639	648	9	418019008
0616779265	130400000	0616779285	6/4/2013	7/2/2013	648	656	8	418019008
0616779265	130400000	0616779285	7/2/2013	8/2/2013	656	666	10	418019008
0616779265	130400000	0616779285	8/2/2013	9/4/2013	666	677	11	418019008
0616779265	130400000	0616779285	9/4/2013	10/2/2013	677	686	9	418019008
0616779265	130400000	0616779285	10/2/2013	11/4/2013	686	695	9	418019008
0616779265	130400000	0616779285	11/4/2013	12/3/2013	695	709	14	418019008
0616779265	130400000	0616779285	12/3/2013	1/3/2014	709	722	13	418019008
0616779265	130400000	0616779285	1/3/2014	2/4/2014	722	727	5	418019008
0616779265	130400000	0616779285	2/4/2014	3/4/2014	727	731	4	418019008
0616779265	130400000	0616779285	3/4/2014	4/2/2014	731	734	3	418019008
6709721181	130400000	6709721158	12/29/2011	2/28/2012	380	391	11	418019009
6709721181	130400000	6709721158	2/28/2012	4/25/2012	391	403	12	418019009
6709721181	130400000	6709721158	4/25/2012	6/22/2012	403	422	19	418019009
6709721181	130400000	6709721158	6/22/2012	8/21/2012	422	441	19	418019009
6709721181	130400000	6709721158	8/21/2012	10/17/2012	441	455	14	418019009
6709721181	130400000	6709721158	10/17/2012	12/17/2012	455	469	14	418019009
6709721181	130400000	6709721158	12/17/2012	2/4/2013	469	477	8	418019009
6709721181	130400000	6709721158	2/4/2013	3/4/2013	477	481	4	418019009
6709721181	130400000	6709721158	3/4/2013	4/2/2013	481	489	8	418019009
6709721181	130400000	6709721158	4/2/2013	5/2/2013	489	496	7	418019009
6709721181	130400000	6709721158	5/2/2013	6/4/2013	496	506	10	418019009
6709721181	130400000	6709721158	6/4/2013	7/2/2013	506	513	7	418019009
6709721181	130400000	6709721158	7/2/2013	8/2/2013	513	528	15	418019009
6709721181	130400000	6709721158	8/2/2013	9/4/2013	528	543	15	418019009
6709721181	130400000	6709721158	9/4/2013	10/2/2013	543	553	10	418019009
6709721181	130400000	6709721158	10/2/2013	11/4/2013	553	561	8	418019009

6709721181	130400000	6709721158	11/4/2013	12/3/2013	561	568	7	418019009
6709721181	130400000	6709721158	12/3/2013	1/3/2014	568	575	7	418019009
6709721181	130400000	6709721158	1/3/2014	2/4/2014	575	582	7	418019009
6709721181	130400000	6709721158	2/4/2014	3/4/2014	582	589	7	418019009
6709721181	130400000	6709721158	3/4/2014	4/2/2014	589	594	5	418019009
0601500716	130400000	0601500752	12/29/2011	2/28/2012	234	245	11	418019010
0601500716	130400000	0601500752	2/28/2012	4/25/2012	245	253	8	418019010
0601500716	130400000	0601500752	4/25/2012	6/22/2012	253	264	11	418019010
0601500716	130400000	0601500752	6/22/2012	8/21/2012	264	276	12	418019010
0601500716	130400000	0601500752	8/21/2012	10/17/2012	276	286	10	418019010
0601500716	130400000	0601500752	10/17/2012	12/17/2012	286	296	10	418019010
0601500716	130400000	0601500752	12/17/2012	2/4/2013	296	306	10	418019010
0601500716	130400000	0601500752	2/4/2013	3/4/2013	306	312	6	418019010
0601500716	130400000	0601500752	3/4/2013	4/2/2013	312	317	5	418019010
0601500716	130400000	0601500752	4/2/2013	5/2/2013	317	323	6	418019010
0601500716	130400000	0601500752	5/2/2013	6/4/2013	323	331	8	418019010
0601500716	130400000	0601500752	6/4/2013	7/2/2013	331	339	8	418019010
0601500716	130400000	0601500752	7/2/2013	8/2/2013	339	346	7	418019010
0601500716	130400000	0601500752	8/2/2013	9/4/2013	346	355	9	418019010
0601500716	130400000	0601500752	9/4/2013	10/2/2013	355	362	7	418019010
0601500716	130400000	0601500752	10/2/2013	11/4/2013	362	370	8	418019010
0601500716	130400000	0601500752	11/4/2013	12/3/2013	370	377	7	418019010
0601500716	130400000	0601500752	12/3/2013	1/3/2014	377	382	5	418019010
0601500716	130400000	0601500752	1/3/2014	2/4/2014	382	388	6	418019010
0601500716	130400000	0601500752	2/4/2014	3/4/2014	388	392	4	418019010
0601500716	130400000	0601500752	3/4/2014	4/2/2014	392	397	5	418019010
6096120401	130400000	6096120430	12/29/2011	2/28/2012	175	188	13	418019011
6096120401	130400000	6096120430	2/28/2012	4/25/2012	188	198	10	418019011
6096120401	130400000	6096120430	4/25/2012	6/13/2012	198	209.409	11	418019011
6096120401	130400000	6096120430	7/12/2012	8/21/2012	164	216	52	418019011
6096120401	130400000	6096120430	8/21/2012	10/17/2012	216	227	11	418019011
6096120401	130400000	6096120430	10/17/2012	12/17/2012	227	241	14	418019011
6096120401	130400000	6096120430	12/17/2012	2/4/2013	241	247	6	418019011
6096120401	130400000	6096120430	2/4/2013	3/4/2013	247	251	4	418019011
6096120401	130400000	6096120430	3/4/2013	4/2/2013	251	254	3	418019011
6096120401	130400000	6096120430	4/2/2013	5/2/2013	254	258	4	418019011
6096120401	130400000	6096120430	5/2/2013	6/4/2013	258	265	7	418019011
6096120401	130400000	6096120430	6/4/2013	7/2/2013	265	274	9	418019011
6096120401	130400000	6096120430	7/2/2013	8/2/2013	274	294	20	418019011
6096120401	130400000	6096120430	8/2/2013	9/4/2013	294	309	15	418019011
6096120401	130400000	6096120430	9/4/2013	10/2/2013	309	319	10	418019011
6096120401	130400000	6096120430	10/2/2013	11/4/2013	319	324	5	418019011
6096120401	130400000	6096120430	11/4/2013	12/3/2013	324	330	6	418019011
6096120401	130400000	6096120430	12/3/2013	1/3/2014	330	334	4	418019011
6096120401	130400000	6096120430	1/3/2014	2/4/2014	334	338	4	418019011
6096120401	130400000	6096120430	2/4/2014	3/3/2014	338	342	4	418019011
6096120401	130400000	6096120430	3/17/2014	3/28/2014	342	342	0	418019011

9287799055	130400000	9287799063	12/29/2011	2/28/2012	451	465	14	418019012
9287799055	130400000	9287799063	2/28/2012	4/25/2012	465	478	13	418019012
9287799055	130400000	9287799063	4/25/2012	6/22/2012	478	495	17	418019012
9287799055	130400000	9287799063	6/22/2012	8/21/2012	495	514	19	418019012
9287799055	130400000	9287799063	8/21/2012	10/17/2012	514	533	19	418019012
9287799055	130400000	9287799063	10/17/2012	12/17/2012	533	550	17	418019012
9287799055	130400000	9287799063	12/17/2012	2/4/2013	550	561	11	418019012
9287799055	130400000	9287799063	2/4/2013	3/4/2013	561	569	8	418019012
9287799055	130400000	9287799063	3/4/2013	4/2/2013	569	576	7	418019012
9287799055	130400000	9287799063	4/2/2013	5/2/2013	576	584	8	418019012
9287799055	130400000	9287799063	5/2/2013	6/4/2013	584	593	9	418019012
9287799055	130400000	9287799063	6/4/2013	7/2/2013	593	600	7	418019012
9287799055	130400000	9287799063	7/2/2013	8/2/2013	600	610	10	418019012
9287799055	130400000	9287799063	8/2/2013	9/4/2013	610	625	15	418019012
9287799055	130400000	9287799063	9/4/2013	10/2/2013	625	633	8	418019012
9287799055	130400000	9287799063	10/2/2013	11/4/2013	633	642	9	418019012
9287799055	130400000	9287799063	11/4/2013	12/3/2013	642	650	8	418019012
9287799055	130400000	9287799063	12/3/2013	1/3/2014	650	656	6	418019012
9287799055	130400000	9287799063	1/3/2014	2/4/2014	656	663	7	418019012
9287799055	130400000	9287799063	2/4/2014	3/4/2014	663	669	6	418019012
9287799055	130400000	9287799063	3/4/2014	4/2/2014	669	676	7	418019012
0660312356	130400000	0660312397	12/29/2011	2/28/2012	346	357	11	418019013
0660312356	130400000	0660312397	2/28/2012	4/25/2012	357	368	11	418019013
0660312356	130400000	0660312397	4/25/2012	6/22/2012	368	379	11	418019013
0660312356	130400000	0660312397	6/22/2012	8/21/2012	379	392	13	418019013
0660312356	130400000	0660312397	8/21/2012	10/17/2012	392	405	13	418019013
0660312356	130400000	0660312397	10/17/2012	12/17/2012	405	421	16	418019013
0660312356	130400000	0660312397	12/17/2012	2/4/2013	421	433	12	418019013
0660312356	130400000	0660312397	2/4/2013	3/4/2013	433	439	6	418019013
0660312356	130400000	0660312397	3/4/2013	4/2/2013	439	447	8	418019013
0660312356	130400000	0660312397	4/2/2013	5/2/2013	447	462	15	418019013
0660312356	130400000	0660312397	5/2/2013	6/4/2013	462	471	9	418019013
0660312356	130400000	0660312397	6/4/2013	7/2/2013	471	480	9	418019013
0660312356	130400000	0660312397	7/2/2013	8/2/2013	480	486	6	418019013
0660312356	130400000	0660312397	8/2/2013	9/4/2013	486	496	10	418019013
0660312356	130400000	0660312397	9/4/2013	10/2/2013	496	503	7	418019013
0660312356	130400000	0660312397	10/2/2013	11/4/2013	503	508	5	418019013
0660312356	130400000	0660312397	11/4/2013	12/3/2013	508	515	7	418019013
0660312356	130400000	0660312397	12/3/2013	1/3/2014	515	522	7	418019013
0660312356	130400000	0660312397	1/3/2014	2/4/2014	522	530	8	418019013
0660312356	130400000	0660312397	2/4/2014	3/4/2014	530	535	5	418019013
0660312356	130400000	0660312397	3/4/2014	4/2/2014	535	542	7	418019013
1164910882	130400000	1164910837	12/29/2011	2/28/2012	319	347	28	418019014
1164910882	130400000	1164910837	2/28/2012	4/25/2012	347	377	30	418019014
1164910882	130400000	1164910837	4/25/2012	6/22/2012	377	410	33	418019014
1164910882	130400000	1164910837	6/22/2012	8/21/2012	410	449	39	418019014
1164910882	130400000	1164910837	8/21/2012	10/17/2012	449	489	40	418019014

1164910882	130400000	1164910837	10/17/2012	12/17/2012	489	529	40	418019014
1164910882	130400000	1164910837	12/17/2012	2/4/2013	529	557	28	418019014
1164910882	130400000	1164910837	2/4/2013	3/4/2013	557	573	16	418019014
1164910882	130400000	1164910837	3/4/2013	4/2/2013	573	588	15	418019014
1164910882	130400000	1164910837	4/2/2013	5/2/2013	588	604	16	418019014
1164910882	130400000	1164910837	5/2/2013	6/4/2013	604	623	19	418019014
1164910882	130400000	1164910837	6/4/2013	7/2/2013	623	643	20	418019014
1164910882	130400000	1164910837	7/2/2013	8/2/2013	643	664	21	418019014
1164910882	130400000	1164910837	8/2/2013	9/4/2013	664	684	20	418019014
1164910882	130400000	1164910837	9/4/2013	10/2/2013	684	700	16	418019014
1164910882	130400000	1164910837	10/2/2013	11/4/2013	700	720	20	418019014
1164910882	130400000	1164910837	11/4/2013	12/3/2013	720	735	15	418019014
1164910882	130400000	1164910837	12/3/2013	1/3/2014	735	749	14	418019014
1164910882	130400000	1164910837	1/3/2014	2/4/2014	749	765	16	418019014
1164910882	130400000	1164910837	2/4/2014	3/4/2014	765	777	12	418019014
1164910882	130400000	1164910837	3/4/2014	4/2/2014	777	792	15	418019014
4124189041	130400000	4124189066	12/29/2011	2/28/2012	524	549	25	418019015
4124189041	130400000	4124189066	2/28/2012	4/25/2012	549	570	21	418019015
4124189041	130400000	4124189066	4/25/2012	6/22/2012	570	590	20	418019015
4124189041	130400000	4124189066	6/22/2012	8/21/2012	590	612	22	418019015
4124189041	130400000	4124189066	8/21/2012	10/17/2012	612	634	22	418019015
4124189041	130400000	4124189066	10/17/2012	12/17/2012	634	658	24	418019015
4124189041	130400000	4124189066	12/17/2012	2/4/2013	658	673	15	418019015
4124189041	130400000	4124189066	2/4/2013	3/4/2013	673	681	8	418019015
4124189041	130400000	4124189066	3/4/2013	4/2/2013	681	690	9	418019015
4124189041	130400000	4124189066	4/2/2013	5/2/2013	690	700	10	418019015
4124189041	130400000	4124189066	5/2/2013	6/4/2013	700	709	9	418019015
4124189041	130400000	4124189066	6/4/2013	7/2/2013	709	716	7	418019015
4124189041	130400000	4124189066	7/2/2013	8/2/2013	716	725	9	418019015
4124189041	130400000	4124189066	8/2/2013	9/4/2013	725	735	10	418019015
4124189041	130400000	4124189066	9/4/2013	10/2/2013	735	744	9	418019015
4124189041	130400000	4124189066	10/2/2013	11/4/2013	744	754	10	418019015
4124189041	130400000	4124189066	11/4/2013	12/3/2013	754	763	9	418019015
4124189041	130400000	4124189066	12/3/2013	1/3/2014	763	773	10	418019015
4124189041	130400000	4124189066	1/3/2014	2/4/2014	773	784	11	418019015
4124189041	130400000	4124189066	2/4/2014	3/4/2014	784	793	9	418019015
4124189041	130400000	4124189066	3/4/2014	4/2/2014	793	802	9	418019015
4771888379	130400000	4771888389	12/29/2011	2/28/2012	592	609	17	418019016
4771888379	130400000	4771888389	2/28/2012	4/25/2012	609	627	18	418019016
4771888379	130400000	4771888389	4/25/2012	6/22/2012	627	673	46	418019016
4771888379	130400000	4771888389	6/22/2012	8/21/2012	673	709	36	418019016
4771888379	130400000	4771888389	8/21/2012	10/17/2012	709	739	30	418019016
4771888379	130400000	4771888389	10/17/2012	12/17/2012	739	761	22	418019016
4771888379	130400000	4771888389	12/17/2012	2/4/2013	761	776	15	418019016
4771888379	130400000	4771888389	2/4/2013	3/4/2013	776	784	8	418019016
4771888379	130400000	4771888389	3/4/2013	4/2/2013	784	796	12	418019016
4771888379	130400000	4771888389	4/2/2013	5/2/2013	796	807	11	418019016

4771888379	130400000	4771888389	5/2/2013	6/4/2013	807	822	15	418019016
4771888379	130400000	4771888389	6/4/2013	7/2/2013	822	836	14	418019016
4771888379	130400000	4771888389	7/2/2013	8/2/2013	836	851	15	418019016
4771888379	130400000	4771888389	8/2/2013	9/4/2013	851	864	13	418019016
4771888379	130400000	4771888389	9/4/2013	10/2/2013	864	878	14	418019016
4771888379	130400000	4771888389	10/2/2013	11/4/2013	878	893	15	418019016
4771888379	130400000	4771888389	11/4/2013	12/3/2013	893	907	14	418019016
4771888379	130400000	4771888389	12/3/2013	1/3/2014	907	916	9	418019016
4771888379	130400000	4771888389	1/3/2014	2/4/2014	916	927	11	418019016
4771888379	130400000	4771888389	2/4/2014	3/4/2014	927	932	5	418019016
4771888379	130400000	4771888389	3/4/2014	4/2/2014	932	938	6	418019016
4389645351	130400000	4389645385	12/29/2011	2/28/2012	428	442	14	418019017
4389645351	130400000	4389645385	2/28/2012	4/25/2012	442	456	14	418019017
4389645351	130400000	4389645385	4/25/2012	6/22/2012	456	474	18	418019017
4389645351	130400000	4389645385	6/22/2012	8/21/2012	474	494	20	418019017
4389645351	130400000	4389645385	8/21/2012	10/17/2012	494	512	18	418019017
4389645351	130400000	4389645385	10/17/2012	12/17/2012	512	528	16	418019017
4389645351	130400000	4389645385	12/17/2012	2/4/2013	528	542	14	418019017
4389645351	130400000	4389645385	2/4/2013	3/4/2013	542	550	8	418019017
4389645351	130400000	4389645385	3/4/2013	4/2/2013	550	558	8	418019017
4389645351	130400000	4389645385	4/2/2013	5/2/2013	558	567	9	418019017
4389645351	130400000	4389645385	5/2/2013	6/4/2013	567	580	13	418019017
4389645351	130400000	4389645385	6/4/2013	7/2/2013	580	590	10	418019017
4389645351	130400000	4389645385	7/2/2013	8/2/2013	590	603	13	418019017
4389645351	130400000	4389645385	8/2/2013	9/4/2013	603	615	12	418019017
4389645351	130400000	4389645385	9/4/2013	10/2/2013	615	626	11	418019017
4389645351	130400000	4389645385	10/2/2013	11/4/2013	626	640	14	418019017
4389645351	130400000	4389645385	11/4/2013	12/3/2013	640	651	11	418019017
4389645351	130400000	4389645385	12/3/2013	1/3/2014	651	662	11	418019017
4389645351	130400000	4389645385	1/3/2014	2/4/2014	662	671	9	418019017
4389645351	130400000	4389645385	2/4/2014	3/4/2014	671	679	8	418019017
4389645351	130400000	4389645385	3/4/2014	4/2/2014	679	689	10	418019017
8648603928	130400000	8648603978	12/29/2011	2/28/2012	814	838	24	418019018
8648603928	130400000	8648603978	2/28/2012	4/25/2012	838	868	30	418019018
8648603928	130400000	8648603978	4/25/2012	6/22/2012	868	906	38	418019018
8648603928	130400000	8648603978	6/22/2012	8/21/2012	906	958	52	418019018
8648603928	130400000	8648603978	8/21/2012	10/17/2012	958	999	41	418019018
8648603928	130400000	8648603978	10/17/2012	12/17/2012	999	1036	37	418019018
8648603928	130400000	8648603978	12/17/2012	2/4/2013	1036	1061	25	418019018
8648603928	130400000	8648603978	2/4/2013	3/4/2013	1061	1080	19	418019018
8648603928	130400000	8648603978	3/4/2013	4/2/2013	1080	1095	15	418019018
8648603928	130400000	8648603978	4/2/2013	5/2/2013	1095	1114	19	418019018
8648603928	130400000	8648603978	5/2/2013	6/4/2013	1114	1140	26	418019018
8648603928	130400000	8648603978	6/4/2013	7/2/2013	1140	1162	22	418019018
8648603928	130400000	8648603978	7/2/2013	8/2/2013	1162	1185	23	418019018
8648603928	130400000	8648603978	8/2/2013	9/4/2013	1185	1215	30	418019018
8648603928	130400000	8648603978	9/4/2013	10/2/2013	1215	1235	20	418019018

8648603928	130400000	8648603978	10/2/2013	11/4/2013	1235	1261	26	418019018
8648603928	130400000	8648603978	11/4/2013	12/3/2013	1261	1281	20	418019018
8648603928	130400000	8648603978	12/3/2013	1/3/2014	1281	1298	17	418019018
8648603928	130400000	8648603978	1/3/2014	2/4/2014	1298	1313	15	418019018
8648603928	130400000	8648603978	2/4/2014	3/4/2014	1313	1329	16	418019018
8648603928	130400000	8648603978	3/4/2014	4/2/2014	1329	1345	16	418019018
3175168847	130400000	3175168846	12/29/2011	2/28/2012	418	439	21	418019019
3175168847	130400000	3175168846	2/28/2012	4/25/2012	439	460	21	418019019
3175168847	130400000	3175168846	4/25/2012	6/22/2012	460	481	21	418019019
3175168847	130400000	3175168846	6/22/2012	8/21/2012	481	501	20	418019019
3175168847	130400000	3175168846	8/21/2012	10/17/2012	501	520	19	418019019
3175168847	130400000	3175168846	10/17/2012	12/17/2012	520	539	19	418019019
3175168847	130400000	3175168846	12/17/2012	2/4/2013	539	554	15	418019019
3175168847	130400000	3175168846	2/4/2013	3/4/2013	554	562	8	418019019
3175168847	130400000	3175168846	3/4/2013	4/2/2013	562	570	8	418019019
3175168847	130400000	3175168846	4/2/2013	5/2/2013	570	579	9	418019019
3175168847	130400000	3175168846	5/2/2013	6/4/2013	579	589	10	418019019
3175168847	130400000	3175168846	6/4/2013	7/2/2013	589	596	7	418019019
3175168847	130400000	3175168846	7/2/2013	8/2/2013	596	609	13	418019019
3175168847	130400000	3175168846	8/2/2013	9/4/2013	609	621	12	418019019
3175168847	130400000	3175168846	9/4/2013	10/2/2013	621	628	7	418019019
3175168847	130400000	3175168846	10/2/2013	11/4/2013	628	637	9	418019019
3175168847	130400000	3175168846	11/4/2013	12/3/2013	637	644	7	418019019
3175168847	130400000	3175168846	12/3/2013	1/3/2014	644	653	9	418019019
3175168847	130400000	3175168846	1/3/2014	2/4/2014	653	663	10	418019019
3175168847	130400000	3175168846	2/4/2014	3/4/2014	663	671	8	418019019
3175168847	130400000	3175168846	3/4/2014	4/2/2014	671	680	9	418019019
6216058598	130400000	6216058556	12/29/2011	2/28/2012	350	366	16	418019020
6216058598	130400000	6216058556	2/28/2012	4/25/2012	366	376	10	418019020
6216058598	130400000	6216058556	4/25/2012	6/22/2012	376	386	10	418019020
6216058598	130400000	6216058556	6/22/2012	8/21/2012	386	399	13	418019020
6216058598	130400000	6216058556	8/21/2012	10/17/2012	399	414	15	418019020
6216058598	130400000	6216058556	10/17/2012	12/17/2012	414	427	13	418019020
6216058598	130400000	6216058556	12/17/2012	2/4/2013	427	441	14	418019020
6216058598	130400000	6216058556	2/4/2013	3/4/2013	441	448	7	418019020
6216058598	130400000	6216058556	3/4/2013	4/2/2013	448	454	6	418019020
6216058598	130400000	6216058556	4/2/2013	5/2/2013	454	462	8	418019020
6216058598	130400000	6216058556	5/2/2013	6/4/2013	462	470	8	418019020
6216058598	130400000	6216058556	6/4/2013	7/2/2013	470	476	6	418019020
6216058598	130400000	6216058556	7/2/2013	8/2/2013	476	487	11	418019020
6216058598	130400000	6216058556	8/2/2013	9/4/2013	487	498	11	418019020
6216058598	130400000	6216058556	9/4/2013	10/2/2013	498	507	9	418019020
6216058598	130400000	6216058556	10/2/2013	11/4/2013	507	517	10	418019020
6216058598	130400000	6216058556	11/4/2013	12/3/2013	517	525	8	418019020
6216058598	130400000	6216058556	12/3/2013	1/3/2014	525	533	8	418019020
6216058598	130400000	6216058556	1/3/2014	2/4/2014	533	542	9	418019020
6216058598	130400000	6216058556	2/4/2014	3/4/2014	542	550	8	418019020

6216058598	130400000	6216058556	3/4/2014	4/2/2014	550	558	8	418019020
9703404960	130400000	9703404905	12/29/2011	2/28/2012	371	396	25	418019021
9703404960	130400000	9703404905	2/28/2012	4/25/2012	396	418	22	418019021
9703404960	130400000	9703404905	4/25/2012	6/22/2012	418	457	39	418019021
9703404960	130400000	9703404905	6/22/2012	8/21/2012	457	484	27	418019021
9703404960	130400000	9703404905	8/21/2012	10/17/2012	484	510	26	418019021
9703404960	130400000	9703404905	10/17/2012	12/17/2012	510	531	21	418019021
9703404960	130400000	9703404905	12/17/2012	2/4/2013	531	544	13	418019021
9703404960	130400000	9703404905	2/4/2013	3/4/2013	544	549	5	418019021
9703404960	130400000	9703404905	3/4/2013	4/2/2013	549	555	6	418019021
9703404960	130400000	9703404905	4/2/2013	5/2/2013	555	562	7	418019021
9703404960	130400000	9703404905	5/2/2013	6/4/2013	562	569	7	418019021
9703404960	130400000	9703404905	6/4/2013	7/2/2013	569	583	14	418019021
9703404960	130400000	9703404905	7/2/2013	8/2/2013	583	592	9	418019021
9703404960	130400000	9703404905	8/2/2013	9/4/2013	592	606	14	418019021
9703404960	130400000	9703404905	9/4/2013	10/2/2013	606	608	2	418019021
9703404960	130400000	9703404905	10/2/2013	11/4/2013	608	610	2	418019021
9703404960	130400000	9703404905	11/4/2013	12/3/2013	610	612	2	418019021
9703404960	130400000	9703404905	12/3/2013	1/3/2014	612	615	3	418019021
9703404960	130400000	9703404905	1/3/2014	2/4/2014	615	618	3	418019021
9703404960	130400000	9703404905	2/4/2014	3/4/2014	618	620	2	418019021
9703404960	130400000	9703404905	3/4/2014	4/2/2014	620	622	2	418019021
1370771581	130400000	1370771552	12/29/2011	2/28/2012	333	354	21	418019022
1370771581	130400000	1370771552	2/28/2012	4/25/2012	354	370	16	418019022
1370771581	130400000	1370771552	4/25/2012	6/22/2012	370	388	18	418019022
1370771581	130400000	1370771552	6/22/2012	8/21/2012	388	410	22	418019022
1370771581	130400000	1370771552	8/21/2012	10/17/2012	410	425	15	418019022
1370771581	130400000	1370771552	10/17/2012	12/17/2012	425	436	11	418019022
1370771581	130400000	1370771552	12/17/2012	2/4/2013	436	447	11	418019022
1370771581	130400000	1370771552	2/4/2013	3/4/2013	447	455	8	418019022
1370771581	130400000	1370771552	3/4/2013	4/2/2013	455	467	12	418019022
1370771581	130400000	1370771552	4/2/2013	5/2/2013	467	480	13	418019022
1370771581	130400000	1370771552	5/2/2013	6/4/2013	480	487	7	418019022
1370771581	130400000	1370771552	6/4/2013	7/2/2013	487	497	10	418019022
1370771581	130400000	1370771552	7/2/2013	8/2/2013	497	509	12	418019022
1370771581	130400000	1370771552	8/2/2013	9/4/2013	509	522	13	418019022
1370771581	130400000	1370771552	9/4/2013	10/2/2013	522	526	4	418019022
1370771581	130400000	1370771552	10/2/2013	11/4/2013	526	529	3	418019022
1370771581	130400000	1370771552	11/4/2013	12/3/2013	529	538	9	418019022
1370771581	130400000	1370771552	12/3/2013	1/3/2014	538	544	6	418019022
1370771581	130400000	1370771552	1/3/2014	2/4/2014	544	556	12	418019022
1370771581	130400000	1370771552	2/4/2014	3/4/2014	556	559	3	418019022
1370771581	130400000	1370771552	3/4/2014	4/2/2014	559	569	10	418019022
5875436628	130400000	5875436616	12/29/2011	2/28/2012	395	408	13	418019023
5875436628	130400000	5875436616	2/28/2012	4/25/2012	408	424	16	418019023
5875436628	130400000	5875436616	4/25/2012	6/22/2012	424	449	25	418019023
5875436628	130400000	5875436616	6/22/2012	8/21/2012	449	471	22	418019023

5875436628	130400000	5875436616	8/21/2012	10/17/2012	471	493	22	418019023
5875436628	130400000	5875436616	10/17/2012	12/17/2012	493	502	9	418019023
5875436628	130400000	5875436616	12/17/2012	2/4/2013	502	510	8	418019023
5875436628	130400000	5875436616	2/4/2013	3/4/2013	510	515	5	418019023
5875436628	130400000	5875436616	3/4/2013	4/2/2013	515	519	4	418019023
5875436628	130400000	5875436616	4/2/2013	5/2/2013	519	526	7	418019023
5875436628	130400000	5875436616	5/2/2013	6/4/2013	526	543	17	418019023
5875436628	130400000	5875436616	6/4/2013	7/2/2013	543	551	8	418019023
5875436628	130400000	5875436616	7/2/2013	8/2/2013	551	556	5	418019023
5875436628	130400000	5875436616	8/2/2013	9/4/2013	556	563	7	418019023
5875436628	130400000	5875436616	9/4/2013	10/2/2013	563	569	6	418019023
5875436628	130400000	5875436616	10/2/2013	11/4/2013	569	577	8	418019023
5875436628	130400000	5875436616	11/4/2013	12/3/2013	577	584	7	418019023
5875436628	130400000	5875436616	12/3/2013	1/3/2014	584	589	5	418019023
5875436628	130400000	5875436616	1/3/2014	2/4/2014	589	595	6	418019023
5875436628	130400000	5875436616	2/4/2014	3/4/2014	595	599	4	418019023
5875436628	130400000	5875436616	3/4/2014	4/2/2014	599	604	5	418019023
9800370499	130200000	9800370479	12/30/2011	2/29/2012	432	447	15	418111015
9800370499	130200000	9800370479	2/29/2012	4/26/2012	447	459	12	418111015
9800370499	130200000	9800370479	4/26/2012	6/25/2012	459	474	15	418111015
9800370499	130200000	9800370479	6/25/2012	8/22/2012	474	491	17	418111015
9800370499	130200000	9800370479	8/22/2012	10/18/2012	491	503	12	418111015
9800370499	130200000	9800370479	10/18/2012	12/18/2012	503	521	18	418111015
9800370499	130200000	9800370479	12/18/2012	2/4/2013	521	533	12	418111015
9800370499	130200000	9800370479	2/4/2013	3/4/2013	533	540	7	418111015
9800370499	130200000	9800370479	3/4/2013	4/2/2013	540	548	8	418111015
9800370499	130200000	9800370479	4/2/2013	5/2/2013	548	556	8	418111015
9800370499	130200000	9800370479	5/2/2013	6/4/2013	556	565	9	418111015
9800370499	130200000	9800370479	6/4/2013	7/2/2013	565	573	8	418111015
9800370499	130200000	9800370479	7/2/2013	8/2/2013	573	587	14	418111015
9800370499	130200000	9800370479	8/2/2013	9/4/2013	587	600	13	418111015
9800370499	130200000	9800370479	9/4/2013	10/2/2013	600	607	7	418111015
9800370499	130200000	9800370479	10/2/2013	11/4/2013	607	612	5	418111015
9800370499	130200000	9800370479	11/4/2013	12/3/2013	612	617	5	418111015
9800370499	130200000	9800370479	12/3/2013	1/3/2014	617	622	5	418111015
9800370499	130200000	9800370479	1/3/2014	2/4/2014	622	632	10	418111015
9800370499	130200000	9800370479	2/4/2014	3/4/2014	632	637	5	418111015
9800370499	130200000	9800370479	3/4/2014	4/2/2014	637	644	7	418111015
0757819549	130500000	0757819565	12/30/2011	2/29/2012	854	877	23	419001000
0757819549	130500000	0757819565	2/29/2012	4/26/2012	877	903	26	419001000
0757819549	130500000	0757819565	4/26/2012	6/25/2012	903	965	62	419001000
0757819549	130500000	0757819565	6/25/2012	8/22/2012	965	998	33	419001000
0757819549	130500000	0757819565	8/22/2012	10/18/2012	998	1012	14	419001000
0757819549	130500000	0757819565	10/18/2012	12/18/2012	1012	1023	11	419001000
0757819549	130500000	0757819565	12/18/2012	2/4/2013	1023	1038	15	419001000
0757819549	130500000	0757819565	2/4/2013	3/4/2013	1038	1056	18	419001000
0757819549	130500000	0757819565	3/4/2013	4/2/2013	1056	1065	9	419001000

0757819549	130500000	0757819565	4/2/2013	5/2/2013	1065	1077	12	419001000
0757819549	130500000	0757819565	5/2/2013	6/4/2013	1077	1094	17	419001000
0757819549	130500000	0757819565	6/4/2013	7/2/2013	1094	1104	10	419001000
0757819549	130500000	0757819565	7/2/2013	8/2/2013	1104	1114	10	419001000
0757819549	130500000	0757819565	8/2/2013	9/4/2013	1114	1126	12	419001000
0757819549	130500000	0757819565	9/4/2013	10/2/2013	1126	1131	5	419001000
0757819549	130500000	0757819565	10/2/2013	11/4/2013	1131	1137	6	419001000
0757819549	130500000	0757819565	11/4/2013	12/3/2013	1137	1145	8	419001000
0757819549	130500000	0757819565	12/3/2013	1/3/2014	1145	1156	11	419001000
0757819549	130500000	0757819565	1/3/2014	2/4/2014	1156	1168	12	419001000
0757819549	130500000	0757819565	2/4/2014	3/4/2014	1168	1177	9	419001000
0757819549	130500000	0757819565	3/4/2014	4/2/2014	1177	1191	14	419001000
8878340156	130500000	8878340179	12/30/2011	2/29/2012	161	172	11	419001009
8878340156	130500000	8878340179	2/29/2012	4/26/2012	172	176	4	419001009
8878340156	130500000	8878340179	4/26/2012	6/25/2012	176	187	11	419001009
8878340156	130500000	8878340179	6/25/2012	8/22/2012	187	198	11	419001009
8878340156	130500000	8878340179	8/22/2012	10/18/2012	198	215	17	419001009
8878340156	130500000	8878340179	10/18/2012	12/18/2012	215	224	9	419001009
8878340156	130500000	8878340179	12/18/2012	2/4/2013	224	231	7	419001009
8878340156	130500000	8878340179	2/4/2013	3/4/2013	231	236	5	419001009
8878340156	130500000	8878340179	3/4/2013	4/2/2013	236	240	4	419001009
8878340156	130500000	8878340179	4/2/2013	5/2/2013	240	249	9	419001009
8878340156	130500000	8878340179	5/2/2013	6/4/2013	249	259	10	419001009
8878340156	130500000	8878340179	6/4/2013	7/2/2013	259	277	18	419001009
8878340156	130500000	8878340179	7/2/2013	8/2/2013	277	279	2	419001009
8878340156	130500000	8878340179	8/2/2013	9/4/2013	279	286	7	419001009
8878340156	130500000	8878340179	9/4/2013	10/2/2013	286	295	9	419001009
8878340156	130500000	8878340179	10/2/2013	11/4/2013	295	296	1	419001009
8878340156	130500000	8878340179	11/4/2013	12/3/2013	296	297	1	419001009
8878340156	130500000	8878340179	12/3/2013	1/3/2014	297	299	2	419001009
8878340156	130500000	8878340179	1/3/2014	2/4/2014	299	301	2	419001009
8878340156	130500000	8878340179	2/4/2014	3/4/2014	301	302	1	419001009
8878340156	130500000	8878340179	3/4/2014	4/2/2014	302	302	0	419001009
2612063558	130500000	2612063539	12/30/2011	2/29/2012	438	451	13	419001011
2612063558	130500000	2612063539	2/29/2012	4/26/2012	451	464	13	419001011
2612063558	130500000	2612063539	4/26/2012	6/25/2012	464	483	19	419001011
2612063558	130500000	2612063539	6/25/2012	8/22/2012	483	500	17	419001011
2612063558	130500000	2612063539	8/22/2012	10/18/2012	500	514	14	419001011
2612063558	130500000	2612063539	10/18/2012	12/18/2012	514	529	15	419001011
2612063558	130500000	2612063539	12/18/2012	2/4/2013	529	538	9	419001011
2612063558	130500000	2612063539	2/4/2013	3/4/2013	538	542	4	419001011
2612063558	130500000	2612063539	3/4/2013	4/2/2013	542	550	8	419001011
2612063558	130500000	2612063539	4/2/2013	5/2/2013	550	556	6	419001011
2612063558	130500000	2612063539	5/2/2013	6/4/2013	556	564	8	419001011
2612063558	130500000	2612063539	6/4/2013	7/2/2013	564	573	9	419001011
2612063558	130500000	2612063539	7/2/2013	8/2/2013	573	587	14	419001011
2612063558	130500000	2612063539	8/2/2013	9/4/2013	587	594	7	419001011

2612063558	130500000	2612063539	9/4/2013	10/2/2013	594	599	5	419001011
2612063558	130500000	2612063539	10/2/2013	11/4/2013	599	605	6	419001011
2612063558	130500000	2612063539	11/4/2013	12/3/2013	605	611	6	419001011
2612063558	130500000	2612063539	12/3/2013	1/3/2014	611	617	6	419001011
2612063558	130500000	2612063539	1/3/2014	2/4/2014	617	624	7	419001011
2612063558	130500000	2612063539	2/4/2014	3/4/2014	624	629	5	419001011
2612063558	130500000	2612063539	3/4/2014	4/2/2014	629	635	6	419001011
5075686893	130500000	5075686856	12/30/2011	2/29/2012	3846	3900	54	419001014
5075686893	130500000	5075686856	2/29/2012	4/26/2012	3900	4042	142	419001014
5075686893	130500000	5075686856	4/26/2012	6/25/2012	4042	4275	233	419001014
5075686893	130500000	5075686856	6/25/2012	8/22/2012	4275	4435	160	419001014
5075686893	130500000	5075686856	8/22/2012	10/18/2012	4435	4629	194	419001014
5075686893	130500000	5075686856	10/18/2012	12/18/2012	4629	4942	313	419001014
5075686893	130500000	5075686856	12/18/2012	2/4/2013	4942	5170	228	419001014
5075686893	130500000	5075686856	2/4/2013	3/4/2013	5170	5253	83	419001014
5075686893	130500000	5075686856	3/4/2013	4/2/2013	5253	5326	73	419001014
5075686893	130500000	5075686856	4/2/2013	5/2/2013	5326	5379	53	419001014
5075686893	130500000	5075686856	5/2/2013	6/4/2013	5379	5397	18	419001014
5075686893	130500000	5075686856	6/4/2013	7/2/2013	5397	5535	138	419001014
5075686893	130500000	5075686856	7/2/2013	8/2/2013	5535	5651	116	419001014
5075686893	130500000	5075686856	8/2/2013	9/4/2013	5651	5741	90	419001014
5075686893	130500000	5075686856	9/4/2013	10/2/2013	5741	5795	54	419001014
5075686893	130500000	5075686856	10/2/2013	11/4/2013	5795	5943	148	419001014
5075686893	130500000	5075686856	11/4/2013	12/3/2013	5943	6036	93	419001014
5075686893	130500000	5075686856	12/3/2013	1/3/2014	6036	6052	16	419001014
5075686893	130500000	5075686856	1/3/2014	2/4/2014	6052	6099	47	419001014
5075686893	130500000	5075686856	2/4/2014	3/4/2014	6099	6110	11	419001014
5075686893	130500000	5075686856	3/4/2014	4/2/2014	6110	6179	69	419001014
8799280600	130500000	8799280669	12/30/2011	2/29/2012	364	375	11	419001014
8799280600	130500000	8799280669	2/29/2012	4/26/2012	375	391	16	419001014
8799280600	130500000	8799280669	4/26/2012	6/25/2012	391	409	18	419001014
8799280600	130500000	8799280669	6/25/2012	8/22/2012	409	428	19	419001014
8799280600	130500000	8799280669	8/22/2012	10/18/2012	428	445	17	419001014
8799280600	130500000	8799280669	10/18/2012	12/18/2012	445	460	15	419001014
8799280600	130500000	8799280669	12/18/2012	2/4/2013	460	475	15	419001014
8799280600	130500000	8799280669	2/4/2013	3/4/2013	475	480	5	419001014
8799280600	130500000	8799280669	3/4/2013	4/2/2013	480	484	4	419001014
8799280600	130500000	8799280669	4/2/2013	5/2/2013	484	491	7	419001014
8799280600	130500000	8799280669	5/2/2013	6/4/2013	491	500	9	419001014
8799280600	130500000	8799280669	6/4/2013	7/2/2013	500	509	9	419001014
8799280600	130500000	8799280669	7/2/2013	8/2/2013	509	518	9	419001014
8799280600	130500000	8799280669	8/2/2013	9/4/2013	518	528	10	419001014
8799280600	130500000	8799280669	9/4/2013	10/2/2013	528	536	8	419001014
8799280600	130500000	8799280669	10/2/2013	11/4/2013	536	543	7	419001014
8799280600	130500000	8799280669	11/4/2013	12/3/2013	543	557	14	419001014
8799280600	130500000	8799280669	12/3/2013	1/3/2014	557	562	5	419001014
8799280600	130500000	8799280669	1/3/2014	2/4/2014	562	568	6	419001014

8799280600	130500000	8799280669	2/4/2014	3/4/2014	568	572	4	419001014
8799280600	130500000	8799280669	3/4/2014	4/2/2014	572	578	6	419001014
7813221259	130500000	7813221263	12/30/2011	2/29/2012	728	760	32	419001017
7813221259	130500000	7813221263	2/29/2012	4/26/2012	760	783	23	419001017
7813221259	130500000	7813221263	4/26/2012	6/25/2012	783	817	34	419001017
7813221259	130500000	7813221263	6/25/2012	8/22/2012	817	857	40	419001017
7813221259	130500000	7813221263	8/22/2012	10/18/2012	857	901	44	419001017
7813221259	130500000	7813221263	10/18/2012	12/18/2012	901	954	53	419001017
7813221259	130500000	7813221263	12/18/2012	2/4/2013	954	978	24	419001017
7813221259	130500000	7813221263	2/4/2013	3/4/2013	978	990	12	419001017
7813221259	130500000	7813221263	3/4/2013	4/2/2013	990	1005	15	419001017
7813221259	130500000	7813221263	4/2/2013	5/2/2013	1005	1018	13	419001017
7813221259	130500000	7813221263	5/2/2013	6/4/2013	1018	1043	25	419001017
7813221259	130500000	7813221263	6/4/2013	7/2/2013	1043	1056	13	419001017
7813221259	130500000	7813221263	7/2/2013	8/2/2013	1056	1079	23	419001017
7813221259	130500000	7813221263	8/2/2013	9/4/2013	1079	1098	19	419001017
7813221259	130500000	7813221263	9/4/2013	10/2/2013	1098	1119	21	419001017
7813221259	130500000	7813221263	10/2/2013	11/4/2013	1119	1144	25	419001017
7813221259	130500000	7813221263	11/4/2013	12/3/2013	1144	1163	19	419001017
7813221259	130500000	7813221263	12/3/2013	1/3/2014	1163	1179	16	419001017
7813221259	130500000	7813221263	1/3/2014	2/4/2014	1179	1210	31	419001017
7813221259	130500000	7813221263	2/4/2014	3/4/2014	1210	1234	24	419001017
7813221259	130500000	7813221263	3/4/2014	4/2/2014	1234	1261	27	419001017
7197651051	130500000	7197651039	1/12/2012	2/29/2012	0	0	0	419002000
7197651051	130500000	7197651039	2/29/2012	4/26/2012	0	0	0	419002000
7197651051	130500000	7197651039	4/26/2012	6/25/2012	0	0	0	419002000
7197651051	130500000	7197651039	6/25/2012	8/22/2012	0	0	0	419002000
7197651051	130500000	7197651039	8/22/2012	10/18/2012	0	0	0	419002000
7197651051	130500000	7197651039	10/18/2012	12/18/2012	0	0	0	419002000
7197651051	130500000	7197651039	12/18/2012	2/4/2013	0	0	0	419002000
7197651051	130500000	7197651039	2/4/2013	2/4/2013	0	0	0	419002000
0912306640	130500000	0912306622	12/30/2011	2/29/2012	557	561	4	419002007
0912306640	130500000	0912306622	2/29/2012	4/26/2012	561	565	4	419002007
0912306640	130500000	0912306622	4/26/2012	6/25/2012	565	570	5	419002007
0912306640	130500000	0912306622	6/25/2012	8/22/2012	570	570	0	419002007
0912306640	130500000	0912306622	8/22/2012	10/18/2012	570	571	1	419002007
0912306640	130500000	0912306622	10/18/2012	12/18/2012	571	571	0	419002007
0912306640	130500000	0912306622	12/18/2012	12/31/2012	571	571	0	419002007
0912306640	130500000	0912306622	12/18/2012	2/4/2013	571	574.148	3.148	419002007
0912306640	130500000	0912306622	12/31/2012	2/11/2013	571	571	0	419002007
7970461134	130500000	7970461155	12/30/2011	2/29/2012	956	991	35	419002008
7970461134	130500000	7970461155	2/29/2012	4/26/2012	991	1023	32	419002008
7970461134	130500000	7970461155	4/26/2012	6/25/2012	1023	1058	35	419002008
7970461134	130500000	7970461155	6/25/2012	8/22/2012	1058	1093	35	419002008
7970461134	130500000	7970461155	8/22/2012	10/18/2012	1093	1127	34	419002008
7970461134	130500000	7970461155	10/18/2012	12/18/2012	1127	1162	35	419002008
7970461134	130500000	7970461155	12/18/2012	2/4/2013	1162	1188	26	419002008

7970461134	130500000	7970461155	2/4/2013	3/4/2013	1188	1205	17	419002008
7970461134	130500000	7970461155	3/4/2013	4/2/2013	1205	1222	17	419002008
7970461134	130500000	7970461155	4/2/2013	5/2/2013	1222	1239	17	419002008
7970461134	130500000	7970461155	5/2/2013	6/4/2013	1239	1256	17	419002008
7970461134	130500000	7970461155	6/4/2013	7/2/2013	1256	1272	16	419002008
7970461134	130500000	7970461155	7/2/2013	8/2/2013	1272	1289	17	419002008
7970461134	130500000	7970461155	8/2/2013	9/4/2013	1289	1306	17	419002008
7970461134	130500000	7970461155	9/4/2013	10/2/2013	1306	1358	52	419002008
7970461134	130500000	7970461155	10/2/2013	11/4/2013	1358	1397	39	419002008
7970461134	130500000	7970461155	11/4/2013	12/3/2013	1397	1414	17	419002008
7970461134	130500000	7970461155	12/3/2013	1/3/2014	1414	1430	16	419002008
7970461134	130500000	7970461155	1/3/2014	2/4/2014	1430	1447	17	419002008
7970461134	130500000	7970461155	2/4/2014	3/4/2014	1447	1461	14	419002008
7970461134	130500000	7970461155	3/4/2014	3/28/2014	1461	1469	8	419002008
4294065622	130500000	4294065648	12/30/2011	2/29/2012	258	264	6	419002011
4294065622	130500000	4294065648	2/29/2012	4/26/2012	264	271	7	419002011
4294065622	130500000	4294065648	4/26/2012	6/25/2012	271	283	12	419002011
4294065622	130500000	4294065648	6/25/2012	8/22/2012	283	297	14	419002011
4294065622	130500000	4294065648	8/22/2012	10/18/2012	297	305	8	419002011
4294065622	130500000	4294065648	10/18/2012	12/18/2012	305	312	7	419002011
4294065622	130500000	4294065648	12/18/2012	2/4/2013	312	318	6	419002011
4294065622	130500000	4294065648	2/4/2013	3/4/2013	318	321	3	419002011
4294065622	130500000	4294065648	3/4/2013	4/2/2013	321	325	4	419002011
4294065622	130500000	4294065648	4/2/2013	5/2/2013	325	331	6	419002011
4294065622	130500000	4294065648	5/2/2013	6/4/2013	331	336	5	419002011
4294065622	130500000	4294065648	6/4/2013	7/2/2013	336	341	5	419002011
4294065622	130500000	4294065648	7/2/2013	8/2/2013	341	346	5	419002011
4294065622	130500000	4294065648	8/2/2013	9/4/2013	346	351	5	419002011
4294065622	130500000	4294065648	9/4/2013	10/2/2013	351	355	4	419002011
4294065622	130500000	4294065648	10/2/2013	11/4/2013	355	358	3	419002011
4294065622	130500000	4294065648	11/4/2013	12/3/2013	358	360	2	419002011
4294065622	130500000	4294065648	12/3/2013	1/3/2014	360	362	2	419002011
4294065622	130500000	4294065648	1/3/2014	2/4/2014	362	365	3	419002011
4294065622	130500000	4294065648	2/4/2014	3/4/2014	365	366	1	419002011
4294065622	130500000	4294065648	3/4/2014	4/2/2014	366	369	3	419002011
5208211023	1305000000	5208211050	12/30/2011	2/29/2012	1261	1272	11	419002015
5208211023	1305000000	5208211050	2/29/2012	4/26/2012	1272	1285	13	419002015
5208211023	1305000000	5208211050	4/26/2012	6/25/2012	1285	1322	37	419002015
5208211023	1305000000	5208211050	6/25/2012	8/22/2012	1322	1363	41	419002015
5208211023	1305000000	5208211050	8/22/2012	10/18/2012	1363	1499	136	419002015
5208211023	1305000000	5208211050	10/18/2012	12/18/2012	1499	1544	45	419002015
5208211023	1305000000	5208211050	12/18/2012	2/4/2013	1544	1575	31	419002015
5208211023	1305000000	5208211050	2/4/2013	3/4/2013	1575	1590	15	419002015
5208211023	1305000000	5208211050	3/4/2013	4/2/2013	1590	1681	91	419002015
5208211023	1305000000	5208211050	4/2/2013	5/2/2013	1681	1714	33	419002015
5208211023	1305000000	5208211050	5/2/2013	6/4/2013	1714	1740	26	419002015
5208211023	1305000000	5208211050	6/4/2013	7/2/2013	1740	1789	49	419002015

5208211023	1305000000	5208211050	7/2/2013	8/2/2013	1789	1816	27	419002015
5208211023	1305000000	5208211050	8/2/2013	9/4/2013	1816	1857	41	419002015
5208211023	1305000000	5208211050	9/4/2013	10/2/2013	1857	1879	22	419002015
5208211023	1305000000	5208211050	10/2/2013	11/4/2013	1879	1893	14	419002015
5208211023	1305000000	5208211050	11/4/2013	12/3/2013	1893	1903	10	419002015
5208211023	1305000000	5208211050	12/3/2013	1/3/2014	1903	1905	2	419002015
5208211023	1305000000	5208211050	1/3/2014	2/4/2014	1905	1909	4	419002015
5208211023	1305000000	5208211050	2/4/2014	3/4/2014	1909	1912	3	419002015
5208211023	1305000000	5208211050	3/4/2014	4/2/2014	1912	1917	5	419002015
9381383387	130500000	9381383398	12/30/2011	2/29/2012	330	343	13	419002019
9381383387	130500000	9381383398	2/29/2012	4/26/2012	343	358	15	419002019
9381383387	130500000	9381383398	4/26/2012	6/25/2012	358	367	9	419002019
9381383387	130500000	9381383398	6/25/2012	8/22/2012	367	385	18	419002019
9381383387	130500000	9381383398	8/22/2012	10/18/2012	385	394	9	419002019
9381383387	130500000	9381383398	10/18/2012	12/18/2012	394	403	9	419002019
9381383387	130500000	9381383398	12/18/2012	2/4/2013	403	412	9	419002019
9381383387	130500000	9381383398	2/4/2013	3/4/2013	412	417	5	419002019
9381383387	130500000	9381383398	3/4/2013	4/2/2013	417	423	6	419002019
9381383387	130500000	9381383398	4/2/2013	5/2/2013	423	429	6	419002019
9381383387	130500000	9381383398	5/2/2013	6/4/2013	429	433	4	419002019
9381383387	130500000	9381383398	6/4/2013	7/2/2013	433	445	12	419002019
9381383387	130500000	9381383398	7/2/2013	8/2/2013	445	462	17	419002019
9381383387	130500000	9381383398	8/2/2013	9/4/2013	462	470	8	419002019
9381383387	130500000	9381383398	9/4/2013	10/2/2013	470	476	6	419002019
9381383387	130500000	9381383398	10/2/2013	11/4/2013	476	481	5	419002019
9381383387	130500000	9381383398	11/4/2013	12/3/2013	481	485	4	419002019
9381383387	130500000	9381383398	12/3/2013	1/3/2014	485	491	6	419002019
9381383387	130500000	9381383398	1/3/2014	2/4/2014	491	499	8	419002019
9381383387	130500000	9381383398	2/4/2014	3/4/2014	499	503	4	419002019
9381383387	130500000	9381383398	3/4/2014	4/2/2014	503	509	6	419002019
8199837576	1305	8199837591	12/30/2011	2/29/2012	293	308	15	419002024
8199837576	1305	8199837591	2/29/2012	4/26/2012	308	318	10	419002024
8199837576	1305	8199837591	4/26/2012	6/25/2012	318	329	11	419002024
8199837576	1305	8199837591	6/25/2012	8/22/2012	329	345	16	419002024
8199837576	1305	8199837591	8/22/2012	10/18/2012	345	359	14	419002024
8199837576	1305	8199837591	10/18/2012	12/18/2012	359	372	13	419002024
8199837576	1305	8199837591	12/18/2012	2/4/2013	372	379	7	419002024
8199837576	1305	8199837591	2/4/2013	3/4/2013	379	383	4	419002024
8199837576	1305	8199837591	3/4/2013	4/2/2013	383	385	2	419002024
8199837576	1305	8199837591	4/2/2013	5/2/2013	385	390	5	419002024
8199837576	1305	8199837591	5/2/2013	6/4/2013	390	393	3	419002024
8199837576	1305	8199837591	6/4/2013	7/2/2013	393	398	5	419002024
8199837576	1305	8199837591	7/2/2013	8/2/2013	398	404	6	419002024
8199837576	1305	8199837591	8/2/2013	9/4/2013	404	409	5	419002024
8199837576	1305	8199837591	9/4/2013	10/2/2013	409	414	5	419002024
8199837576	1305	8199837591	10/2/2013	11/4/2013	414	418	4	419002024
8199837576	1305	8199837591	11/4/2013	12/3/2013	418	422	4	419002024

8199837576	1305	8199837591	12/3/2013	1/3/2014	422	426	4	419002024
8199837576	1305	8199837591	1/3/2014	2/4/2014	426	431	5	419002024
8199837576	1305	8199837591	2/4/2014	3/4/2014	431	436	5	419002024
8199837576	1305	8199837591	3/4/2014	4/2/2014	436	439	3	419002024
5437744728	1305	5437744732	12/30/2011	2/29/2012	151	158	7	419002025
5437744728	1305	5437744732	2/29/2012	4/26/2012	158	171	13	419002025
5437744728	1305	5437744732	4/26/2012	6/25/2012	171	184	13	419002025
5437744728	1305	5437744732	6/25/2012	8/22/2012	184	190	6	419002025
5437744728	1305	5437744732	8/22/2012	10/18/2012	190	202	12	419002025
5437744728	1305	5437744732	10/18/2012	12/18/2012	202	211	9	419002025
5437744728	1305	5437744732	12/18/2012	2/4/2013	211	215	4	419002025
5437744728	1305	5437744732	2/4/2013	3/4/2013	215	217	2	419002025
5437744728	1305	5437744732	3/4/2013	4/2/2013	217	220	3	419002025
5437744728	1305	5437744732	4/2/2013	5/2/2013	220	223	3	419002025
5437744728	1305	5437744732	5/2/2013	6/4/2013	223	226	3	419002025
5437744728	1305	5437744732	6/4/2013	7/2/2013	226	230	4	419002025
5437744728	1305	5437744732	7/2/2013	8/2/2013	230	237	7	419002025
5437744728	1305	5437744732	8/2/2013	9/4/2013	237	241	4	419002025
5437744728	1305	5437744732	9/4/2013	10/2/2013	241	244	3	419002025
5437744728	1305	5437744732	10/2/2013	11/4/2013	244	250	6	419002025
5437744728	1305	5437744732	11/4/2013	12/3/2013	250	253	3	419002025
5437744728	1305	5437744732	12/3/2013	1/3/2014	253	256	3	419002025
5437744728	1305	5437744732	1/3/2014	2/4/2014	256	257	1	419002025
5437744728	1305	5437744732	2/4/2014	3/4/2014	257	258	1	419002025
5437744728	1305	5437744732	3/4/2014	4/2/2014	258	259	1	419002025
2482397806	130500000	2482397873	12/30/2011	2/29/2012	511	532	21	419002028
2482397806	130500000	2482397873	2/29/2012	4/26/2012	532	547	15	419002028
2482397806	130500000	2482397873	4/26/2012	6/25/2012	547	565	18	419002028
2482397806	130500000	2482397873	6/25/2012	8/22/2012	565	586	21	419002028
2482397806	130500000	2482397873	8/22/2012	10/18/2012	586	601	15	419002028
2482397806	130500000	2482397873	10/18/2012	12/18/2012	601	615	14	419002028
2482397806	130500000	2482397873	12/18/2012	2/4/2013	615	625	10	419002028
2482397806	130500000	2482397873	2/4/2013	3/4/2013	625	631	6	419002028
2482397806	130500000	2482397873	3/4/2013	4/2/2013	631	636	5	419002028
2482397806	130500000	2482397873	4/2/2013	5/2/2013	636	644	8	419002028
2482397806	130500000	2482397873	5/2/2013	6/4/2013	644	650	6	419002028
2482397806	130500000	2482397873	6/4/2013	7/2/2013	650	661	11	419002028
2482397806	130500000	2482397873	7/2/2013	8/2/2013	661	669	8	419002028
2482397806	130500000	2482397873	8/2/2013	9/4/2013	669	681	12	419002028
2482397806	130500000	2482397873	9/4/2013	10/2/2013	681	690	9	419002028
2482397806	130500000	2482397873	10/2/2013	11/4/2013	690	698	8	419002028
2482397806	130500000	2482397873	11/4/2013	12/3/2013	698	711	13	419002028
2482397806	130500000	2482397873	12/3/2013	1/3/2014	711	724	13	419002028
2482397806	130500000	2482397873	1/3/2014	2/4/2014	724	750	26	419002028
2482397806	130500000	2482397873	2/4/2014	3/4/2014	750	757	7	419002028
2482397806	130500000	2482397873	3/4/2014	4/2/2014	757	762	5	419002028
3400894682	130500000	3400894639	6/14/2013	7/2/2013	0	0	0	419002028

3400894682	130500000	3400894639	7/2/2013	8/2/2013	0	0	0	419002028
3400894682	130500000	3400894639	8/2/2013	9/4/2013	0	0	0	419002028
3400894682	130500000	3400894639	9/4/2013	10/2/2013	0	0	0	419002028
3400894682	130500000	3400894639	10/2/2013	11/4/2013	0	0	0	419002028
3400894682	130500000	3400894639	11/4/2013	11/4/2013	0	0	0	419002028
3400894682	130500000	3400894639	11/5/2013	12/4/2013	0	2	2	419002028
3400894682	130500000	3400894639	12/4/2013	1/4/2014	2	3	1	419002028
3400894682	130500000	3400894639	1/4/2014	2/4/2014	3	3	0	419002028
3400894682	130500000	3400894639	2/4/2014	3/4/2014	3	3	0	419002028
3400894682	130500000	3400894639	3/4/2014	4/2/2014	3	4	1	419002028
6135940876	130500000	6135940843	12/30/2011	2/29/2012	70	70	0	419002030
6135940876	130500000	6135940843	2/29/2012	4/26/2012	70	70	0	419002030
6135940876	130500000	6135940843	4/26/2012	6/25/2012	70	71	1	419002030
6135940876	130500000	6135940843	6/25/2012	8/22/2012	71	71	0	419002030
6135940876	130500000	6135940843	8/22/2012	10/18/2012	71	71	0	419002030
6135940876	130500000	6135940843	10/18/2012	12/18/2012	71	71	0	419002030
6135940876	130500000	6135940843	12/18/2012	2/4/2013	71	71	0	419002030
6135940876	130500000	6135940843	2/4/2013	3/4/2013	71	71	0	419002030
6135940876	130500000	6135940843	3/4/2013	4/2/2013	71	71	0	419002030
6135940876	130500000	6135940843	4/2/2013	5/2/2013	71	71	0	419002030
6135940876	130500000	6135940843	5/2/2013	6/4/2013	71	71	0	419002030
6135940876	130500000	6135940843	6/4/2013	7/2/2013	71	71	0	419002030
6135940876	130500000	6135940843	7/2/2013	8/2/2013	71	71	0	419002030
6135940876	130500000	6135940843	8/2/2013	9/4/2013	71	71	0	419002030
6135940876	130500000	6135940843	9/4/2013	10/2/2013	71	71	0	419002030
6135940876	130500000	6135940843	10/2/2013	11/4/2013	71	71	0	419002030
6135940876	130500000	6135940843	11/4/2013	12/3/2013	71	71	0	419002030
6135940876	130500000	6135940843	12/3/2013	1/3/2014	71	71	0	419002030
6135940876	130500000	6135940843	1/3/2014	2/4/2014	71	71	0	419002030
6135940876	130500000	6135940843	2/4/2014	3/4/2014	71	71	0	419002030
6135940876	130500000	6135940843	3/4/2014	4/2/2014	71	71	0	419002030
9908332260	130500000	9908332206	12/30/2011	2/29/2012	207	220	13	419002035
9908332260	130500000	9908332206	2/29/2012	4/26/2012	220	230	10	419002035
9908332260	130500000	9908332206	4/26/2012	6/25/2012	230	256	26	419002035
9908332260	130500000	9908332206	6/25/2012	8/22/2012	256	269	13	419002035
9908332260	130500000	9908332206	8/22/2012	10/18/2012	269	281	12	419002035
9908332260	130500000	9908332206	10/18/2012	12/18/2012	281	294	13	419002035
9908332260	130500000	9908332206	12/18/2012	2/4/2013	294	305	11	419002035
9908332260	130500000	9908332206	2/4/2013	3/4/2013	305	314	9	419002035
9908332260	130500000	9908332206	3/4/2013	4/2/2013	314	321	7	419002035
9908332260	130500000	9908332206	4/2/2013	5/2/2013	321	329	8	419002035
9908332260	130500000	9908332206	5/2/2013	6/4/2013	329	335	6	419002035
9908332260	130500000	9908332206	6/4/2013	7/2/2013	335	343	8	419002035
9908332260	130500000	9908332206	7/2/2013	8/2/2013	343	354	11	419002035
9908332260	130500000	9908332206	8/2/2013	9/4/2013	354	367	13	419002035
9908332260	130500000	9908332206	9/4/2013	10/2/2013	367	373	6	419002035
9908332260	130500000	9908332206	10/2/2013	11/4/2013	373	379	6	419002035

9908332260	130500000	9908332206	11/4/2013	12/3/2013	379	384	5	419002035
9908332260	130500000	9908332206	12/3/2013	1/3/2014	384	391	7	419002035
9908332260	130500000	9908332206	1/3/2014	2/4/2014	391	402	11	419002035
9908332260	130500000	9908332206	2/4/2014	3/4/2014	402	411	9	419002035
9908332260	130500000	9908332206	3/4/2014	4/2/2014	411	420	9	419002035
6701516321	130500000	6701516340	12/30/2011	2/29/2012	265	277	12	419002038
6701516321	130500000	6701516340	2/29/2012	4/26/2012	277	285	8	419002038
6701516321	130500000	6701516340	4/26/2012	6/25/2012	285	299	14	419002038
6701516321	130500000	6701516340	6/25/2012	8/22/2012	299	312	13	419002038
6701516321	130500000	6701516340	8/22/2012	10/18/2012	312	320	8	419002038
6701516321	130500000	6701516340	10/18/2012	12/18/2012	320	328	8	419002038
6701516321	130500000	6701516340	12/18/2012	2/4/2013	328	335	7	419002038
6701516321	130500000	6701516340	2/4/2013	3/4/2013	335	339	4	419002038
6701516321	130500000	6701516340	3/4/2013	4/2/2013	339	343	4	419002038
6701516321	130500000	6701516340	4/2/2013	5/2/2013	343	348	5	419002038
6701516321	130500000	6701516340	5/2/2013	6/4/2013	348	353	5	419002038
6701516321	130500000	6701516340	6/4/2013	7/2/2013	353	357	4	419002038
6701516321	130500000	6701516340	7/2/2013	8/2/2013	357	363	6	419002038
6701516321	130500000	6701516340	8/2/2013	9/4/2013	363	371	8	419002038
6701516321	130500000	6701516340	9/4/2013	10/2/2013	371	375	4	419002038
6701516321	130500000	6701516340	10/2/2013	11/4/2013	375	381	6	419002038
6701516321	130500000	6701516340	11/4/2013	12/3/2013	381	386	5	419002038
6701516321	130500000	6701516340	12/3/2013	1/3/2014	386	392	6	419002038
6701516321	130500000	6701516340	1/3/2014	2/4/2014	392	398	6	419002038
6701516321	130500000	6701516340	2/4/2014	3/4/2014	398	403	5	419002038
6701516321	130500000	6701516340	3/4/2014	4/2/2014	403	408	5	419002038
7303730732	130500000	7303730759	12/30/2011	2/29/2012	297	307	10	419002043
7303730732	130500000	7303730759	2/29/2012	4/26/2012	307	315	8	419002043
7303730732	130500000	7303730759	4/26/2012	6/25/2012	315	324	9	419002043
7303730732	130500000	7303730759	6/25/2012	8/22/2012	324	336	12	419002043
7303730732	130500000	7303730759	8/22/2012	10/18/2012	336	348	12	419002043
7303730732	130500000	7303730759	10/18/2012	12/18/2012	348	358	10	419002043
7303730732	130500000	7303730759	12/18/2012	2/4/2013	358	367	9	419002043
7303730732	130500000	7303730759	2/4/2013	3/4/2013	367	372	5	419002043
7303730732	130500000	7303730759	3/4/2013	4/2/2013	372	377	5	419002043
7303730732	130500000	7303730759	4/2/2013	5/2/2013	377	382	5	419002043
7303730732	130500000	7303730759	5/2/2013	6/4/2013	382	390	8	419002043
7303730732	130500000	7303730759	6/4/2013	7/2/2013	390	395	5	419002043
7303730732	130500000	7303730759	7/2/2013	8/2/2013	395	402	7	419002043
7303730732	130500000	7303730759	8/2/2013	9/4/2013	402	410	8	419002043
7303730732	130500000	7303730759	9/4/2013	10/2/2013	410	416	6	419002043
7303730732	130500000	7303730759	10/2/2013	11/4/2013	416	426	10	419002043
7303730732	130500000	7303730759	11/4/2013	12/3/2013	426	435	9	419002043
7303730732	130500000	7303730759	12/3/2013	1/3/2014	435	470	35	419002043
7303730732	130500000	7303730759	1/3/2014	2/4/2014	470	510	40	419002043
7303730732	130500000	7303730759	1/3/2014	2/4/2014	470	510	40	419002043
7303730732	130500000	7303730759	2/4/2014	3/4/2014	510	515	5	419002043

7303730732	130500000	7303730759	3/4/2014	4/2/2014	515	521	6	419002043
1938588476	130500000	1938588491	12/30/2011	2/29/2012	759	767	8	419003000
1938588476	130500000	1938588491	2/29/2012	4/26/2012	767	776	9	419003000
1938588476	130500000	1938588491	4/26/2012	6/25/2012	776	792	16	419003000
1938588476	130500000	1938588491	6/25/2012	8/22/2012	792	811	19	419003000
1938588476	130500000	1938588491	8/22/2012	10/18/2012	811	829	18	419003000
1938588476	130500000	1938588491	10/18/2012	12/18/2012	829	844	15	419003000
1938588476	130500000	1938588491	12/18/2012	2/4/2013	844	854	10	419003000
1938588476	130500000	1938588491	2/4/2013	3/4/2013	854	860	6	419003000
1938588476	130500000	1938588491	3/4/2013	4/2/2013	860	868	8	419003000
1938588476	130500000	1938588491	4/2/2013	5/2/2013	868	875	7	419003000
1938588476	130500000	1938588491	5/2/2013	6/4/2013	875	882	7	419003000
1938588476	130500000	1938588491	6/4/2013	7/2/2013	882	893	11	419003000
1938588476	130500000	1938588491	7/2/2013	8/2/2013	893	906	13	419003000
1938588476	130500000	1938588491	8/2/2013	9/4/2013	906	920	14	419003000
1938588476	130500000	1938588491	9/4/2013	10/2/2013	920	929	9	419003000
1938588476	130500000	1938588491	10/2/2013	11/4/2013	929	938	9	419003000
1938588476	130500000	1938588491	11/4/2013	12/3/2013	938	945	7	419003000
1938588476	130500000	1938588491	12/3/2013	1/3/2014	945	950	5	419003000
1938588476	130500000	1938588491	1/3/2014	2/4/2014	950	955	5	419003000
1938588476	130500000	1938588491	2/4/2014	3/4/2014	955	960	5	419003000
1938588476	130500000	1938588491	3/4/2014	4/2/2014	960	970	10	419003000
9104042216	130500000	9104042297	12/30/2011	2/29/2012	325	336	11	419003000
9104042216	130500000	9104042297	2/29/2012	4/30/2012	336	387.114	51	419003000
9104042216	130500000	9104042297	4/30/2012	6/25/2012	387.114	400	13	419003000
9104042216	130500000	9104042297	6/25/2012	8/22/2012	400	415	15	419003000
9104042216	130500000	9104042297	8/22/2012	10/18/2012	415	429	14	419003000
9104042216	130500000	9104042297	10/18/2012	12/18/2012	429	440	11	419003000
9104042216	130500000	9104042297	12/18/2012	2/4/2013	440	448	8	419003000
9104042216	130500000	9104042297	2/4/2013	3/4/2013	448	453	5	419003000
9104042216	130500000	9104042297	3/4/2013	4/2/2013	453	457	4	419003000
9104042216	130500000	9104042297	4/2/2013	5/2/2013	457	461	4	419003000
9104042216	130500000	9104042297	5/2/2013	6/4/2013	461	467	6	419003000
9104042216	130500000	9104042297	6/4/2013	7/2/2013	467	474	7	419003000
9104042216	130500000	9104042297	7/2/2013	8/2/2013	474	493	19	419003000
9104042216	130500000	9104042297	8/2/2013	9/4/2013	493	510	17	419003000
9104042216	130500000	9104042297	9/4/2013	10/2/2013	510	524	14	419003000
9104042216	130500000	9104042297	10/2/2013	11/4/2013	524	531	7	419003000
9104042216	130500000	9104042297	11/4/2013	12/3/2013	531	542	11	419003000
9104042216	130500000	9104042297	12/3/2013	1/3/2014	542	552	10	419003000
9104042216	130500000	9104042297	1/3/2014	2/4/2014	552	556	4	419003000
9104042216	130500000	9104042297	2/4/2014	3/4/2014	556	560	4	419003000
9104042216	130500000	9104042297	3/4/2014	4/2/2014	560	562	2	419003000
2149425466	130500000	2149425429	12/30/2011	2/29/2012	84	86	2	419003020
2149425466	130500000	2149425429	2/29/2012	4/26/2012	86	88	2	419003020
2149425466	130500000	2149425429	4/26/2012	6/25/2012	88	91	3	419003020
2149425466	130500000	2149425429	6/25/2012	8/22/2012	91	93	2	419003020

2149425466	130500000	2149425429	8/22/2012	10/18/2012	93	96	3	419003020
2149425466	130500000	2149425429	10/18/2012	12/18/2012	96	98	2	419003020
2149425466	130500000	2149425429	12/18/2012	2/4/2013	98	100	2	419003020
2149425466	130500000	2149425429	2/4/2013	3/4/2013	100	103	3	419003020
2149425466	130500000	2149425429	3/4/2013	4/2/2013	103	105	2	419003020
2149425466	130500000	2149425429	4/2/2013	5/2/2013	105	106	1	419003020
2149425466	130500000	2149425429	5/2/2013	6/4/2013	106	108	2	419003020
2149425466	130500000	2149425429	6/4/2013	7/2/2013	108	111	3	419003020
2149425466	130500000	2149425429	7/2/2013	8/2/2013	111	114	3	419003020
2149425466	130500000	2149425429	8/2/2013	9/4/2013	114	116	2	419003020
2149425466	130500000	2149425429	9/4/2013	10/2/2013	116	118	2	419003020
2149425466	130500000	2149425429	10/2/2013	11/4/2013	118	119	1	419003020
2149425466	130500000	2149425429	11/4/2013	12/3/2013	119	121	2	419003020
2149425466	130500000	2149425429	12/3/2013	1/3/2014	121	122	1	419003020
2149425466	130500000	2149425429	1/3/2014	2/4/2014	122	123	1	419003020
2149425466	130500000	2149425429	2/4/2014	3/4/2014	123	125	2	419003020
2149425466	130500000	2149425429	3/4/2014	4/2/2014	125	126	1	419003020
8069907233	130500000	8069907292	12/30/2011	2/29/2012	296	307	11	419003020
8069907233	130500000	8069907292	2/29/2012	4/26/2012	307	318	11	419003020
8069907233	130500000	8069907292	4/26/2012	6/25/2012	318	334	16	419003020
8069907233	130500000	8069907292	6/25/2012	8/22/2012	334	349	15	419003020
8069907233	130500000	8069907292	8/22/2012	10/18/2012	349	360	11	419003020
8069907233	130500000	8069907292	10/18/2012	12/18/2012	360	368	8	419003020
8069907233	130500000	8069907292	12/18/2012	2/4/2013	368	373	5	419003020
8069907233	130500000	8069907292	2/4/2013	3/4/2013	373	377	4	419003020
8069907233	130500000	8069907292	3/4/2013	4/2/2013	377	382	5	419003020
8069907233	130500000	8069907292	4/2/2013	5/2/2013	382	387	5	419003020
8069907233	130500000	8069907292	5/2/2013	6/4/2013	387	395	8	419003020
8069907233	130500000	8069907292	6/4/2013	7/2/2013	395	402	7	419003020
8069907233	130500000	8069907292	7/2/2013	8/2/2013	402	408	6	419003020
8069907233	130500000	8069907292	8/2/2013	9/4/2013	408	417	9	419003020
8069907233	130500000	8069907292	9/4/2013	10/2/2013	417	421	4	419003020
8069907233	130500000	8069907292	10/2/2013	11/4/2013	421	426	5	419003020
8069907233	130500000	8069907292	11/4/2013	12/3/2013	426	428	2	419003020
8069907233	130500000	8069907292	12/3/2013	1/3/2014	428	431	3	419003020
8069907233	130500000	8069907292	1/3/2014	2/4/2014	431	435	4	419003020
8069907233	130500000	8069907292	2/4/2014	3/4/2014	435	437	2	419003020
8069907233	130500000	8069907292	3/4/2014	4/2/2014	437	441	4	419003020
4308849878	130500000	4308849882	12/30/2011	2/29/2012	627	640	13	419003024
4308849878	130500000	4308849882	2/29/2012	4/26/2012	640	650	10	419003024
4308849878	130500000	4308849882	4/26/2012	6/25/2012	650	681	31	419003024
4308849878	130500000	4308849882	6/25/2012	8/22/2012	681	711	30	419003024
4308849878	130500000	4308849882	8/22/2012	10/18/2012	711	726	15	419003024
4308849878	130500000	4308849882	10/18/2012	12/18/2012	726	747	21	419003024
4308849878	130500000	4308849882	12/18/2012	2/4/2013	747	762	15	419003024
4308849878	130500000	4308849882	2/4/2013	3/4/2013	762	766	4	419003024
4308849878	130500000	4308849882	3/4/2013	4/2/2013	766	778	12	419003024

4308849878	130500000	4308849882	4/2/2013	5/2/2013	778	788	10	419003024
4308849878	130500000	4308849882	5/2/2013	6/4/2013	788	794	6	419003024
4308849878	130500000	4308849882	6/4/2013	7/2/2013	794	802	8	419003024
4308849878	130500000	4308849882	7/2/2013	8/2/2013	802	816	14	419003024
4308849878	130500000	4308849882	8/2/2013	9/4/2013	816	826	10	419003024
4308849878	130500000	4308849882	9/4/2013	10/2/2013	826	836	10	419003024
4308849878	130500000	4308849882	10/2/2013	11/4/2013	836	849	13	419003024
4308849878	130500000	4308849882	11/4/2013	12/3/2013	849	857	8	419003024
4308849878	130500000	4308849882	12/3/2013	1/3/2014	857	862	5	419003024
4308849878	130500000	4308849882	1/3/2014	2/4/2014	862	865	3	419003024
4308849878	130500000	4308849882	2/4/2014	3/4/2014	865	868	3	419003024
4308849878	130500000	4308849882	3/4/2014	4/2/2014	868	875	7	419003024
5448461261	130500000	5448461247	12/30/2011	2/29/2012	226	235	9	419003025
5448461261	130500000	5448461247	2/29/2012	4/26/2012	235	243	8	419003025
5448461261	130500000	5448461247	4/26/2012	6/25/2012	243	251	8	419003025
5448461261	130500000	5448461247	6/25/2012	8/22/2012	251	260	9	419003025
5448461261	130500000	5448461247	8/22/2012	10/18/2012	260	267	7	419003025
5448461261	130500000	5448461247	10/18/2012	12/18/2012	267	276	9	419003025
5448461261	130500000	5448461247	12/18/2012	2/4/2013	276	285	9	419003025
5448461261	130500000	5448461247	2/4/2013	3/4/2013	285	292	7	419003025
5448461261	130500000	5448461247	3/4/2013	4/2/2013	292	296	4	419003025
5448461261	130500000	5448461247	4/2/2013	5/2/2013	296	300	4	419003025
5448461261	130500000	5448461247	5/2/2013	6/4/2013	300	304	4	419003025
5448461261	130500000	5448461247	6/4/2013	7/2/2013	304	306	2	419003025
5448461261	130500000	5448461247	7/2/2013	8/2/2013	306	311	5	419003025
5448461261	130500000	5448461247	8/2/2013	9/4/2013	311	316	5	419003025
5448461261	130500000	5448461247	9/4/2013	10/2/2013	316	320	4	419003025
5448461261	130500000	5448461247	10/2/2013	11/4/2013	320	325	5	419003025
5448461261	130500000	5448461247	11/4/2013	12/3/2013	325	329	4	419003025
5448461261	130500000	5448461247	12/3/2013	1/3/2014	329	333	4	419003025
5448461261	130500000	5448461247	1/3/2014	2/4/2014	333	338	5	419003025
5448461261	130500000	5448461247	2/4/2014	3/4/2014	338	342	4	419003025
5448461261	130500000	5448461247	3/4/2014	4/2/2014	342	345	3	419003025
5853222781	130500000	5853222749	12/30/2011	2/29/2012	349	365	16	419003025
5853222781	130500000	5853222749	2/29/2012	4/26/2012	365	379	14	419003025
5853222781	130500000	5853222749	4/26/2012	6/25/2012	379	392	13	419003025
5853222781	130500000	5853222749	6/25/2012	8/22/2012	392	406	14	419003025
5853222781	130500000	5853222749	8/22/2012	10/18/2012	406	419	13	419003025
5853222781	130500000	5853222749	10/18/2012	12/18/2012	419	434	15	419003025
5853222781	130500000	5853222749	12/18/2012	2/4/2013	434	447	13	419003025
5853222781	130500000	5853222749	2/4/2013	3/4/2013	447	452	5	419003025
5853222781	130500000	5853222749	3/4/2013	4/2/2013	452	459	7	419003025
5853222781	130500000	5853222749	4/2/2013	5/2/2013	459	466	7	419003025
5853222781	130500000	5853222749	5/2/2013	6/4/2013	466	475	9	419003025
5853222781	130500000	5853222749	6/4/2013	7/2/2013	475	482	7	419003025
5853222781	130500000	5853222749	7/2/2013	8/2/2013	482	490	8	419003025
5853222781	130500000	5853222749	8/2/2013	9/4/2013	490	499	9	419003025

5853222781	130500000	5853222749	9/4/2013	10/2/2013	499	505	6	419003025
5853222781	130500000	5853222749	10/2/2013	11/4/2013	505	512	7	419003025
5853222781	130500000	5853222749	11/4/2013	12/3/2013	512	518	6	419003025
5853222781	130500000	5853222749	12/3/2013	1/3/2014	518	525	7	419003025
5853222781	130500000	5853222749	1/3/2014	2/4/2014	525	532	7	419003025
5853222781	130500000	5853222749	2/4/2014	3/4/2014	532	538	6	419003025
5853222781	130500000	5853222749	3/4/2014	4/2/2014	538	544	6	419003025
5157363565	130500000	5157363570	12/30/2011	2/29/2012	370	386	16	419003029
5157363565	130500000	5157363570	2/29/2012	4/30/2012	386	466.484	80	419003029
5157363565	130500000	5157363570	4/30/2012	6/25/2012	466.484	484	18	419003029
5157363565	130500000	5157363570	6/25/2012	8/22/2012	484	509	25	419003029
5157363565	130500000	5157363570	8/22/2012	10/18/2012	509	542	33	419003029
5157363565	130500000	5157363570	10/18/2012	12/18/2012	542	583	41	419003029
5157363565	130500000	5157363570	12/18/2012	2/4/2013	583	616	33	419003029
5157363565	130500000	5157363570	2/4/2013	3/4/2013	616	629	13	419003029
5157363565	130500000	5157363570	3/4/2013	4/2/2013	629	643	14	419003029
5157363565	130500000	5157363570	4/2/2013	5/2/2013	643	661	18	419003029
5157363565	130500000	5157363570	5/2/2013	6/4/2013	661	686	25	419003029
5157363565	130500000	5157363570	6/4/2013	7/2/2013	686	704	18	419003029
5157363565	130500000	5157363570	7/2/2013	8/2/2013	704	716	12	419003029
5157363565	130500000	5157363570	8/2/2013	9/4/2013	716	734	18	419003029
5157363565	130500000	5157363570	9/4/2013	10/2/2013	734	759	25	419003029
5157363565	130500000	5157363570	10/2/2013	11/4/2013	759	774	15	419003029
5157363565	130500000	5157363570	11/4/2013	12/3/2013	774	789	15	419003029
5157363565	130500000	5157363570	12/3/2013	1/3/2014	789	810	21	419003029
5157363565	130500000	5157363570	1/3/2014	2/4/2014	810	834	24	419003029
5157363565	130500000	5157363570	2/4/2014	3/4/2014	834	857	23	419003029
5157363565	130500000	5157363570	3/4/2014	4/2/2014	857	878	21	419003029
7578583730	130500000	7578583780	12/30/2011	2/29/2012	302	312	10	419003031
7578583730	130500000	7578583780	2/29/2012	4/26/2012	312	321	9	419003031
7578583730	130500000	7578583780	4/26/2012	6/25/2012	321	331	10	419003031
7578583730	130500000	7578583780	6/25/2012	8/22/2012	331	341	10	419003031
7578583730	130500000	7578583780	8/22/2012	10/18/2012	341	355	14	419003031
7578583730	130500000	7578583780	10/18/2012	12/18/2012	355	370	15	419003031
7578583730	130500000	7578583780	12/18/2012	2/4/2013	370	385	15	419003031
7578583730	130500000	7578583780	2/4/2013	3/4/2013	385	394	9	419003031
7578583730	130500000	7578583780	3/4/2013	4/2/2013	394	402	8	419003031
7578583730	130500000	7578583780	4/2/2013	5/2/2013	402	410	8	419003031
7578583730	130500000	7578583780	5/2/2013	6/4/2013	410	424	14	419003031
7578583730	130500000	7578583780	6/4/2013	7/2/2013	424	435	11	419003031
7578583730	130500000	7578583780	7/2/2013	8/2/2013	435	448	13	419003031
7578583730	130500000	7578583780	8/2/2013	9/4/2013	448	459	11	419003031
7578583730	130500000	7578583780	9/4/2013	10/2/2013	459	468	9	419003031
7578583730	130500000	7578583780	10/2/2013	11/4/2013	468	477	9	419003031
7578583730	130500000	7578583780	11/4/2013	12/3/2013	477	484	7	419003031
7578583730	130500000	7578583780	12/3/2013	1/3/2014	484	491	7	419003031
7578583730	130500000	7578583780	1/3/2014	2/4/2014	491	499	8	419003031

7578583730	130500000	7578583780	2/4/2014	3/4/2014	499	506	7	419003031
7578583730	130500000	7578583780	3/4/2014	4/2/2014	506	515	9	419003031
2473933291	130500000	2473933263	12/30/2011	2/29/2012	1384	1426	42	419003032
2473933291	130500000	2473933263	2/29/2012	4/26/2012	1426	1482	56	419003032
2473933291	130500000	2473933263	4/26/2012	6/25/2012	1482	1543	61	419003032
2473933291	130500000	2473933263	6/25/2012	8/22/2012	1543	1606	63	419003032
2473933291	130500000	2473933263	8/22/2012	10/18/2012	1606	1660	54	419003032
2473933291	130500000	2473933263	10/18/2012	12/18/2012	1660	1710	50	419003032
2473933291	130500000	2473933263	12/18/2012	2/4/2013	1710	1750	40	419003032
2473933291	130500000	2473933263	2/4/2013	3/4/2013	1750	1774	24	419003032
2473933291	130500000	2473933263	3/4/2013	4/2/2013	1774	1802	28	419003032
2473933291	130500000	2473933263	4/2/2013	5/2/2013	1802	1827	25	419003032
2473933291	130500000	2473933263	5/2/2013	6/4/2013	1827	1860	33	419003032
2473933291	130500000	2473933263	6/4/2013	7/2/2013	1860	1889	29	419003032
2473933291	130500000	2473933263	7/2/2013	8/2/2013	1889	1922	33	419003032
2473933291	130500000	2473933263	8/2/2013	9/4/2013	1922	1962	40	419003032
2473933291	130500000	2473933263	9/4/2013	10/2/2013	1962	1986	24	419003032
2473933291	130500000	2473933263	10/2/2013	11/4/2013	1986	2015	29	419003032
2473933291	130500000	2473933263	11/4/2013	12/3/2013	2015	2038	23	419003032
2473933291	130500000	2473933263	12/3/2013	1/3/2014	2038	2059	21	419003032
2473933291	130500000	2473933263	1/3/2014	2/4/2014	2059	2082	23	419003032
2473933291	130500000	2473933263	2/4/2014	3/4/2014	2082	2097	15	419003032
2473933291	130500000	2473933263	3/4/2014	4/2/2014	2097	2123	26	419003032
7451741302	1305	7451741353	12/30/2011	2/29/2012	566	589	23	419003033
7451741302	1305	7451741353	2/29/2012	4/26/2012	589	610	21	419003033
7451741302	1305	7451741353	4/26/2012	6/25/2012	610	638	28	419003033
7451741302	1305	7451741353	6/25/2012	8/22/2012	638	665	27	419003033
7451741302	1305	7451741353	8/22/2012	10/18/2012	665	690	25	419003033
7451741302	1305	7451741353	10/18/2012	12/18/2012	690	708	18	419003033
7451741302	1305	7451741353	12/18/2012	2/4/2013	708	721	13	419003033
7451741302	1305	7451741353	2/4/2013	3/4/2013	721	728	7	419003033
7451741302	1305	7451741353	3/4/2013	4/2/2013	728	739	11	419003033
7451741302	1305	7451741353	4/2/2013	5/2/2013	739	748	9	419003033
7451741302	1305	7451741353	5/2/2013	6/4/2013	748	761	13	419003033
7451741302	1305	7451741353	6/4/2013	7/2/2013	761	778	17	419003033
7451741302	1305	7451741353	7/2/2013	8/2/2013	778	793	15	419003033
7451741302	1305	7451741353	8/2/2013	9/4/2013	793	809	16	419003033
7451741302	1305	7451741353	9/4/2013	10/2/2013	809	818	9	419003033
7451741302	1305	7451741353	10/2/2013	11/4/2013	818	829	11	419003033
7451741302	1305	7451741353	11/4/2013	12/3/2013	829	838	9	419003033
7451741302	1305	7451741353	12/3/2013	1/3/2014	838	851	13	419003033
7451741302	1305	7451741353	1/3/2014	2/4/2014	851	861	10	419003033
7451741302	1305	7451741353	2/4/2014	3/4/2014	861	869	8	419003033
7451741302	1305	7451741353	3/4/2014	4/2/2014	869	878	9	419003033
5136739363	130500000	5136739387	12/30/2011	2/29/2012	630	652	22	419003033
5136739363	130500000	5136739387	2/29/2012	4/26/2012	652	670	18	419003033
5136739363	130500000	5136739387	4/26/2012	6/25/2012	670	691	21	419003033

5136739363	130500000	5136739387	6/25/2012	8/22/2012	691	715	24	419003033
5136739363	130500000	5136739387	8/22/2012	10/18/2012	715	734	19	419003033
5136739363	130500000	5136739387	10/18/2012	12/18/2012	734	760	26	419003033
5136739363	130500000	5136739387	12/18/2012	2/4/2013	760	774	14	419003033
5136739363	130500000	5136739387	2/4/2013	3/4/2013	774	782	8	419003033
5136739363	130500000	5136739387	3/4/2013	4/2/2013	782	792	10	419003033
5136739363	130500000	5136739387	4/2/2013	5/2/2013	792	803	11	419003033
5136739363	130500000	5136739387	5/2/2013	6/4/2013	803	814	11	419003033
5136739363	130500000	5136739387	6/4/2013	7/2/2013	814	824	10	419003033
5136739363	130500000	5136739387	7/2/2013	8/2/2013	824	835	11	419003033
5136739363	130500000	5136739387	8/2/2013	9/4/2013	835	848	13	419003033
5136739363	130500000	5136739387	9/4/2013	10/2/2013	848	858	10	419003033
5136739363	130500000	5136739387	10/2/2013	11/4/2013	858	869	11	419003033
5136739363	130500000	5136739387	11/4/2013	12/3/2013	869	880	11	419003033
5136739363	130500000	5136739387	12/3/2013	1/3/2014	880	892	12	419003033
5136739363	130500000	5136739387	1/3/2014	2/4/2014	892	901	9	419003033
5136739363	130500000	5136739387	2/4/2014	3/4/2014	901	909	8	419003033
5136739363	130500000	5136739387	3/4/2014	4/2/2014	909	918	9	419003033
6035898821	130500000	6035898865	12/30/2011	2/29/2012	209	210	1	419003034
6035898821	130500000	6035898865	2/29/2012	4/26/2012	210	211	1	419003034
6035898821	130500000	6035898865	4/26/2012	6/25/2012	211	211	0	419003034
6035898821	130500000	6035898865	6/25/2012	8/22/2012	211	211	0	419003034
6035898821	130500000	6035898865	8/22/2012	10/18/2012	211	211	0	419003034
6035898821	130500000	6035898865	10/18/2012	12/18/2012	211	211	0	419003034
6035898821	130500000	6035898865	12/18/2012	2/4/2013	211	212	1	419003034
6035898821	130500000	6035898865	2/4/2013	3/4/2013	212	212	0	419003034
6035898821	130500000	6035898865	3/4/2013	3/8/2013	212	212	0	419003034
6035898821	130500000	6035898865	3/8/2013	4/2/2013	212	213	1	419003034
6035898821	130500000	6035898865	4/2/2013	5/2/2013	213	215	2	419003034
6035898821	130500000	6035898865	5/2/2013	6/4/2013	215	230	15	419003034
6035898821	130500000	6035898865	6/4/2013	7/2/2013	230	252	22	419003034
6035898821	130500000	6035898865	7/2/2013	8/2/2013	252	260	8	419003034
6035898821	130500000	6035898865	8/2/2013	9/4/2013	260	272	12	419003034
6035898821	130500000	6035898865	9/4/2013	10/2/2013	272	287	15	419003034
6035898821	130500000	6035898865	10/2/2013	11/4/2013	287	313	26	419003034
6035898821	130500000	6035898865	11/4/2013	12/3/2013	313	324	11	419003034
6035898821	130500000	6035898865	12/3/2013	1/3/2014	324	329	5	419003034
6035898821	130500000	6035898865	1/3/2014	2/4/2014	329	336	7	419003034
6035898821	130500000	6035898865	2/4/2014	3/4/2014	336	341	5	419003034
6035898821	130500000	6035898865	3/4/2014	4/2/2014	341	347	6	419003034
2752709865	130400000	2752709831	12/30/2011	2/29/2012	95	99	4	419004001
2752709865	130400000	2752709831	2/29/2012	4/26/2012	99	103	4	419004001
2752709865	130400000	2752709831	4/26/2012	6/25/2012	103	108	5	419004001
2752709865	130400000	2752709831	6/25/2012	8/22/2012	108	113	5	419004001
2752709865	130400000	2752709831	8/22/2012	10/18/2012	113	118	5	419004001
2752709865	130400000	2752709831	10/18/2012	12/18/2012	118	123	5	419004001
2752709865	130400000	2752709831	12/18/2012	2/4/2013	123	127	4	419004001

2752709865	130400000	2752709831	2/4/2013	3/4/2013	127	129	2	419004001
2752709865	130400000	2752709831	3/4/2013	4/2/2013	129	131	2	419004001
2752709865	130400000	2752709831	4/2/2013	5/2/2013	131	133	2	419004001
2752709865	130400000	2752709831	5/2/2013	6/4/2013	133	136	3	419004001
2752709865	130400000	2752709831	6/4/2013	7/2/2013	136	139	3	419004001
2752709865	130400000	2752709831	7/2/2013	8/2/2013	139	141	2	419004001
2752709865	130400000	2752709831	8/2/2013	9/4/2013	141	144	3	419004001
2752709865	130400000	2752709831	9/4/2013	10/2/2013	144	146	2	419004001
2752709865	130400000	2752709831	10/2/2013	11/4/2013	146	151	5	419004001
2752709865	130400000	2752709831	11/4/2013	12/3/2013	151	153	2	419004001
2752709865	130400000	2752709831	12/3/2013	1/3/2014	153	155	2	419004001
2752709865	130400000	2752709831	1/3/2014	2/4/2014	155	157	2	419004001
2752709865	130400000	2752709831	2/4/2014	3/4/2014	157	158	1	419004001
2752709865	130400000	2752709831	3/4/2014	4/2/2014	158	161	3	419004001
0266303723	130400000	0266303775	12/30/2011	2/29/2012	25	26	1	419004002
0266303723	130400000	0266303775	2/29/2012	4/26/2012	26	27	1	419004002
0266303723	130400000	0266303775	4/26/2012	6/25/2012	27	27	0	419004002
0266303723	130400000	0266303775	6/25/2012	8/22/2012	27	28	1	419004002
0266303723	130400000	0266303775	8/22/2012	10/18/2012	28	29	1	419004002
0266303723	130400000	0266303775	10/18/2012	12/18/2012	29	30	1	419004002
0266303723	130400000	0266303775	12/18/2012	2/4/2013	30	31	1	419004002
0266303723	130400000	0266303775	2/4/2013	3/4/2013	31	31	0	419004002
0266303723	130400000	0266303775	3/4/2013	4/2/2013	31	31	0	419004002
0266303723	130400000	0266303775	4/2/2013	5/2/2013	31	32	1	419004002
0266303723	130400000	0266303775	5/2/2013	6/4/2013	32	33	1	419004002
0266303723	130400000	0266303775	6/4/2013	7/2/2013	33	33	0	419004002
0266303723	130400000	0266303775	7/2/2013	8/2/2013	33	33	0	419004002
0266303723	130400000	0266303775	8/2/2013	9/4/2013	33	34	1	419004002
0266303723	130400000	0266303775	9/4/2013	10/2/2013	34	34	0	419004002
0266303723	130400000	0266303775	10/2/2013	11/4/2013	34	35	1	419004002
0266303723	130400000	0266303775	11/4/2013	12/3/2013	35	35	0	419004002
0266303723	130400000	0266303775	12/3/2013	1/3/2014	35	35	0	419004002
0266303723	130400000	0266303775	1/3/2014	2/4/2014	35	36	1	419004002
0266303723	130400000	0266303775	2/4/2014	3/4/2014	36	36	0	419004002
0266303723	130400000	0266303775	3/4/2014	4/2/2014	36	37	1	419004002
6668559460	130400000	6668559446	12/30/2011	2/29/2012	318	342	24	419004002
6668559460	130400000	6668559446	2/29/2012	4/26/2012	342	365	23	419004002
6668559460	130400000	6668559446	4/26/2012	6/25/2012	365	387	22	419004002
6668559460	130400000	6668559446	6/25/2012	8/22/2012	387	410	23	419004002
6668559460	130400000	6668559446	8/22/2012	10/18/2012	410	433	23	419004002
6668559460	130400000	6668559446	10/18/2012	12/18/2012	433	458	25	419004002
6668559460	130400000	6668559446	12/18/2012	2/4/2013	458	475	17	419004002
6668559460	130400000	6668559446	2/4/2013	3/4/2013	475	487	12	419004002
6668559460	130400000	6668559446	3/4/2013	4/2/2013	487	498	11	419004002
6668559460	130400000	6668559446	4/2/2013	5/2/2013	498	510	12	419004002
6668559460	130400000	6668559446	5/2/2013	6/4/2013	510	523	13	419004002
6668559460	130400000	6668559446	6/4/2013	7/2/2013	523	534	11	419004002

6668559460	130400000	6668559446	7/2/2013	8/2/2013	534	547	13	419004002
6668559460	130400000	6668559446	8/2/2013	9/4/2013	547	560	13	419004002
6668559460	130400000	6668559446	9/4/2013	10/2/2013	560	572	12	419004002
6668559460	130400000	6668559446	10/2/2013	11/4/2013	572	582	10	419004002
6668559460	130400000	6668559446	11/4/2013	12/3/2013	582	593	11	419004002
6668559460	130400000	6668559446	12/3/2013	1/3/2014	593	603	10	419004002
6668559460	130400000	6668559446	1/3/2014	2/4/2014	603	615	12	419004002
6668559460	130400000	6668559446	2/4/2014	3/4/2014	615	626	11	419004002
6668559460	130400000	6668559446	3/4/2014	4/2/2014	626	638	12	419004002
2770550526	130400000	2770550563	12/30/2011	2/29/2012	400	419	19	419004007
2770550526	130400000	2770550563	2/29/2012	4/26/2012	419	441	22	419004007
2770550526	130400000	2770550563	4/26/2012	6/25/2012	441	464	23	419004007
2770550526	130400000	2770550563	6/25/2012	8/22/2012	464	488	24	419004007
2770550526	130400000	2770550563	8/22/2012	10/18/2012	488	511	23	419004007
2770550526	130400000	2770550563	10/18/2012	12/18/2012	511	555	44	419004007
2770550526	130400000	2770550563	12/18/2012	2/4/2013	555	598	43	419004007
2770550526	130400000	2770550563	2/4/2013	3/4/2013	598	617	19	419004007
2770550526	130400000	2770550563	3/4/2013	4/2/2013	617	637	20	419004007
2770550526	130400000	2770550563	4/2/2013	5/2/2013	637	661	24	419004007
2770550526	130400000	2770550563	5/2/2013	6/4/2013	661	697	36	419004007
2770550526	130400000	2770550563	6/4/2013	7/2/2013	697	712	15	419004007
2770550526	130400000	2770550563	7/2/2013	8/2/2013	712	729	17	419004007
2770550526	130400000	2770550563	8/2/2013	9/4/2013	729	750	21	419004007
2770550526	130400000	2770550563	9/4/2013	10/2/2013	750	765	15	419004007
2770550526	130400000	2770550563	10/2/2013	11/4/2013	765	769	4	419004007
2770550526	130400000	2770550563	11/4/2013	12/3/2013	769	778	9	419004007
2770550526	130400000	2770550563	12/3/2013	1/3/2014	778	790	12	419004007
2770550526	130400000	2770550563	1/3/2014	2/4/2014	790	799	9	419004007
2770550526	130400000	2770550563	2/4/2014	3/4/2014	799	806	7	419004007
2770550526	130400000	2770550563	3/4/2014	4/2/2014	806	815	9	419004007
2905602132	130400000	2905602192	12/30/2011	2/29/2012	1578	1633	55	419004008
2905602132	130400000	2905602192	2/29/2012	4/26/2012	1633	1685	52	419004008
2905602132	130400000	2905602192	4/26/2012	6/25/2012	1685	1759	74	419004008
2905602132	130400000	2905602192	6/25/2012	8/22/2012	1759	1833	74	419004008
2905602132	130400000	2905602192	8/22/2012	10/18/2012	1833	1905	72	419004008
2905602132	130400000	2905602192	10/18/2012	12/18/2012	1905	1964	59	419004008
2905602132	130400000	2905602192	12/18/2012	2/4/2013	1964	2019	55	419004008
2905602132	130400000	2905602192	2/4/2013	3/4/2013	2019	2050	31	419004008
2905602132	130400000	2905602192	3/4/2013	4/2/2013	2050	2082	32	419004008
2905602132	130400000	2905602192	4/2/2013	5/2/2013	2082	2108	26	419004008
2905602132	130400000	2905602192	5/2/2013	6/4/2013	2108	2141	33	419004008
2905602132	130400000	2905602192	6/4/2013	7/2/2013	2141	2168	27	419004008
2905602132	130400000	2905602192	7/2/2013	8/2/2013	2168	2205	37	419004008
2905602132	130400000	2905602192	8/2/2013	9/4/2013	2205	2246	41	419004008
2905602132	130400000	2905602192	9/4/2013	10/2/2013	2246	2285	39	419004008
2905602132	130400000	2905602192	10/2/2013	11/4/2013	2285	2328	43	419004008
2905602132	130400000	2905602192	11/4/2013	12/3/2013	2328	2362	34	419004008

2905602132	130400000	2905602192	12/3/2013	1/3/2014	2362	2388	26	419004008
2905602132	130400000	2905602192	1/3/2014	2/4/2014	2388	2414	26	419004008
2905602132	130400000	2905602192	2/4/2014	3/4/2014	2414	2436	22	419004008
2905602132	130400000	2905602192	3/4/2014	4/2/2014	2436	2475	39	419004008
2305986614	130400000	2305986617	12/30/2011	2/29/2012	18	24	6	419004009
2305986614	130400000	2305986617	2/29/2012	4/26/2012	24	31	7	419004009
2305986614	130400000	2305986617	4/26/2012	6/25/2012	31	38	7	419004009
2305986614	130400000	2305986617	6/25/2012	8/22/2012	38	44	6	419004009
2305986614	130400000	2305986617	8/22/2012	10/18/2012	44	50	6	419004009
2305986614	130400000	2305986617	10/18/2012	12/18/2012	50	56	6	419004009
2305986614	130400000	2305986617	12/18/2012	2/4/2013	56	61	5	419004009
2305986614	130400000	2305986617	2/4/2013	3/4/2013	61	64	3	419004009
2305986614	130400000	2305986617	3/4/2013	4/2/2013	64	66	2	419004009
2305986614	130400000	2305986617	4/2/2013	5/2/2013	66	69	3	419004009
2305986614	130400000	2305986617	5/2/2013	6/4/2013	69	72	3	419004009
2305986614	130400000	2305986617	6/4/2013	7/2/2013	72	75	3	419004009
2305986614	130400000	2305986617	7/2/2013	8/2/2013	75	79	4	419004009
2305986614	130400000	2305986617	8/2/2013	9/4/2013	79	82	3	419004009
2305986614	130400000	2305986617	9/4/2013	10/2/2013	82	85	3	419004009
2305986614	130400000	2305986617	10/2/2013	11/4/2013	85	89	4	419004009
2305986614	130400000	2305986617	11/4/2013	12/3/2013	89	91	2	419004009
2305986614	130400000	2305986617	12/3/2013	1/3/2014	91	93	2	419004009
2305986614	130400000	2305986617	1/3/2014	2/4/2014	93	95	2	419004009
2305986614	130400000	2305986617	2/4/2014	3/4/2014	95	98	3	419004009
2305986614	130400000	2305986617	3/4/2014	4/2/2014	98	100	2	419004009
2093838655	130400000	2093838686	12/30/2011	2/29/2012	291	347	56	419004010
2093838655	130400000	2093838686	2/29/2012	4/26/2012	347	406	59	419004010
2093838655	130400000	2093838686	4/26/2012	6/25/2012	406	442	36	419004010
2093838655	130400000	2093838686	6/25/2012	8/22/2012	442	448	6	419004010
2093838655	130400000	2093838686	8/22/2012	10/18/2012	448	453	5	419004010
2093838655	130400000	2093838686	10/18/2012	12/18/2012	453	461	8	419004010
2093838655	130400000	2093838686	12/18/2012	2/4/2013	461	467	6	419004010
2093838655	130400000	2093838686	2/4/2013	3/4/2013	467	469	2	419004010
2093838655	130400000	2093838686	3/4/2013	4/2/2013	469	473	4	419004010
2093838655	130400000	2093838686	4/2/2013	5/2/2013	473	478	5	419004010
2093838655	130400000	2093838686	5/2/2013	6/4/2013	478	482	4	419004010
2093838655	130400000	2093838686	6/4/2013	7/2/2013	482	484	2	419004010
2093838655	130400000	2093838686	7/2/2013	8/2/2013	484	487	3	419004010
2093838655	130400000	2093838686	8/2/2013	9/4/2013	487	492	5	419004010
2093838655	130400000	2093838686	9/4/2013	10/2/2013	492	494	2	419004010
2093838655	130400000	2093838686	10/2/2013	11/4/2013	494	498	4	419004010
2093838655	130400000	2093838686	11/4/2013	12/3/2013	498	500	2	419004010
2093838655	130400000	2093838686	12/3/2013	1/3/2014	500	503	3	419004010
2093838655	130400000	2093838686	1/3/2014	2/4/2014	503	507	4	419004010
2093838655	130400000	2093838686	2/4/2014	3/4/2014	507	511	4	419004010
2093838655	130400000	2093838686	3/4/2014	4/2/2014	511	514	3	419004010
8487112469	130400000	8487112413	12/30/2011	2/29/2012	348	362	14	419004012

8487112469	130400000	8487112413	2/29/2012	4/26/2012	362	373	11	419004012
8487112469	130400000	8487112413	4/26/2012	6/25/2012	373	386	13	419004012
8487112469	130400000	8487112413	6/25/2012	8/22/2012	386	398	12	419004012
8487112469	130400000	8487112413	8/22/2012	10/18/2012	398	409	11	419004012
8487112469	130400000	8487112413	10/18/2012	12/18/2012	409	420	11	419004012
8487112469	130400000	8487112413	12/18/2012	2/4/2013	420	429	9	419004012
8487112469	130400000	8487112413	2/4/2013	3/4/2013	429	435	6	419004012
8487112469	130400000	8487112413	3/4/2013	4/2/2013	435	440	5	419004012
8487112469	130400000	8487112413	4/2/2013	5/2/2013	440	445	5	419004012
8487112469	130400000	8487112413	5/2/2013	6/4/2013	445	450	5	419004012
8487112469	130400000	8487112413	6/4/2013	7/2/2013	450	455	5	419004012
8487112469	130400000	8487112413	7/2/2013	8/2/2013	455	461	6	419004012
8487112469	130400000	8487112413	8/2/2013	9/4/2013	461	466	5	419004012
8487112469	130400000	8487112413	9/4/2013	10/2/2013	466	469	3	419004012
8487112469	130400000	8487112413	10/2/2013	11/4/2013	469	476	7	419004012
8487112469	130400000	8487112413	11/4/2013	12/3/2013	476	482	6	419004012
8487112469	130400000	8487112413	12/3/2013	1/3/2014	482	486	4	419004012
8487112469	130400000	8487112413	1/3/2014	2/4/2014	486	492	6	419004012
8487112469	130400000	8487112413	2/4/2014	3/4/2014	492	497	5	419004012
8487112469	130400000	8487112413	3/4/2014	4/2/2014	497	500	3	419004012
1571290481	130400000	1571290400	12/30/2011	2/29/2012	253	261	8	419004013
1571290481	130400000	1571290400	2/29/2012	4/26/2012	261	270	9	419004013
1571290481	130400000	1571290400	4/26/2012	6/25/2012	270	279	9	419004013
1571290481	130400000	1571290400	6/25/2012	8/22/2012	279	288	9	419004013
1571290481	130400000	1571290400	8/22/2012	10/18/2012	288	297	9	419004013
1571290481	130400000	1571290400	10/18/2012	12/18/2012	297	305	8	419004013
1571290481	130400000	1571290400	12/18/2012	2/4/2013	305	311	6	419004013
1571290481	130400000	1571290400	2/4/2013	3/4/2013	311	314	3	419004013
1571290481	130400000	1571290400	3/4/2013	4/2/2013	314	320	6	419004013
1571290481	130400000	1571290400	4/2/2013	5/2/2013	320	325	5	419004013
1571290481	130400000	1571290400	5/2/2013	6/4/2013	325	331	6	419004013
1571290481	130400000	1571290400	6/4/2013	7/2/2013	331	336	5	419004013
1571290481	130400000	1571290400	7/2/2013	8/2/2013	336	343	7	419004013
1571290481	130400000	1571290400	8/2/2013	9/4/2013	343	350	7	419004013
1571290481	130400000	1571290400	9/4/2013	10/2/2013	350	357	7	419004013
1571290481	130400000	1571290400	10/2/2013	11/4/2013	357	364	7	419004013
1571290481	130400000	1571290400	11/4/2013	12/3/2013	364	371	7	419004013
1571290481	130400000	1571290400	12/3/2013	1/3/2014	371	379	8	419004013
1571290481	130400000	1571290400	1/3/2014	2/4/2014	379	384	5	419004013
1571290481	130400000	1571290400	2/4/2014	3/4/2014	384	389	5	419004013
1571290481	130400000	1571290400	3/4/2014	4/2/2014	389	398	9	419004013
5916683044	130400000	5916683063	12/30/2011	2/29/2012	865	901	36	419004015
5916683044	130400000	5916683063	2/29/2012	4/26/2012	901	932	31	419004015
5916683044	130400000	5916683063	4/26/2012	6/25/2012	932	959	27	419004015
5916683044	130400000	5916683063	6/25/2012	8/22/2012	959	978	19	419004015
5916683044	130400000	5916683063	8/22/2012	10/18/2012	978	997	19	419004015
5916683044	130400000	5916683063	10/18/2012	12/18/2012	997	1021	24	419004015

5916683044	130400000	5916683063	12/18/2012	2/4/2013	1021	1037	16	419004015
5916683044	130400000	5916683063	2/4/2013	3/4/2013	1037	1047	10	419004015
5916683044	130400000	5916683063	3/4/2013	4/2/2013	1047	1057	10	419004015
5916683044	130400000	5916683063	4/2/2013	5/2/2013	1057	1068	11	419004015
5916683044	130400000	5916683063	5/2/2013	6/4/2013	1068	1082	14	419004015
5916683044	130400000	5916683063	6/4/2013	7/2/2013	1082	1091	9	419004015
5916683044	130400000	5916683063	7/2/2013	8/2/2013	1091	1103	12	419004015
5916683044	130400000	5916683063	8/2/2013	9/4/2013	1103	1116	13	419004015
5916683044	130400000	5916683063	9/4/2013	10/2/2013	1116	1127	11	419004015
5916683044	130400000	5916683063	10/2/2013	11/4/2013	1127	1140	13	419004015
5916683044	130400000	5916683063	11/4/2013	12/3/2013	1140	1151	11	419004015
5916683044	130400000	5916683063	12/3/2013	1/3/2014	1151	1163	12	419004015
5916683044	130400000	5916683063	1/3/2014	2/4/2014	1163	1176	13	419004015
5916683044	130400000	5916683063	2/4/2014	3/4/2014	1176	1187	11	419004015
5916683044	130400000	5916683063	3/4/2014	4/2/2014	1187	1199	12	419004015
1642562696	130400000	1642562688	12/30/2011	2/29/2012	136	142	6	419004016
1642562696	130400000	1642562688	2/29/2012	4/26/2012	142	149	7	419004016
1642562696	130400000	1642562688	4/26/2012	6/25/2012	149	160	11	419004016
1642562696	130400000	1642562688	6/25/2012	8/22/2012	160	171	11	419004016
1642562696	130400000	1642562688	8/22/2012	10/18/2012	171	183	12	419004016
1642562696	130400000	1642562688	10/18/2012	12/18/2012	183	191	8	419004016
1642562696	130400000	1642562688	12/18/2012	2/4/2013	191	196	5	419004016
1642562696	130400000	1642562688	2/4/2013	3/4/2013	196	202	6	419004016
1642562696	130400000	1642562688	3/4/2013	4/2/2013	202	207	5	419004016
1642562696	130400000	1642562688	4/2/2013	5/2/2013	207	212	5	419004016
1642562696	130400000	1642562688	5/2/2013	6/4/2013	212	218	6	419004016
1642562696	130400000	1642562688	6/4/2013	7/2/2013	218	223	5	419004016
1642562696	130400000	1642562688	7/2/2013	8/2/2013	223	227	4	419004016
1642562696	130400000	1642562688	8/2/2013	9/4/2013	227	232	5	419004016
1642562696	130400000	1642562688	9/4/2013	10/2/2013	232	235	3	419004016
1642562696	130400000	1642562688	10/2/2013	11/4/2013	235	240	5	419004016
1642562696	130400000	1642562688	11/4/2013	12/3/2013	240	242	2	419004016
1642562696	130400000	1642562688	12/3/2013	1/3/2014	242	244	2	419004016
1642562696	130400000	1642562688	1/3/2014	2/4/2014	244	247	3	419004016
1642562696	130400000	1642562688	2/4/2014	3/4/2014	247	250	3	419004016
1642562696	130400000	1642562688	3/4/2014	4/2/2014	250	253	3	419004016
3168262861	130400000	3168262834	12/30/2011	2/29/2012	53	58	5	419004016
3168262861	130400000	3168262834	2/29/2012	4/26/2012	58	64	6	419004016
3168262861	130400000	3168262834	4/26/2012	6/25/2012	64	74	10	419004016
3168262861	130400000	3168262834	6/25/2012	8/22/2012	74	86	12	419004016
3168262861	130400000	3168262834	8/22/2012	10/18/2012	86	98	12	419004016
3168262861	130400000	3168262834	10/18/2012	12/18/2012	98	107	9	419004016
3168262861	130400000	3168262834	12/18/2012	2/4/2013	107	113	6	419004016
3168262861	130400000	3168262834	2/4/2013	3/4/2013	113	118	5	419004016
3168262861	130400000	3168262834	3/4/2013	4/2/2013	118	123	5	419004016
3168262861	130400000	3168262834	4/2/2013	5/2/2013	123	130	7	419004016
3168262861	130400000	3168262834	5/2/2013	6/4/2013	130	139	9	419004016

3168262861	130400000	3168262834	6/4/2013	7/2/2013	139	147	8	419004016
3168262861	130400000	3168262834	7/2/2013	8/2/2013	147	156	9	419004016
3168262861	130400000	3168262834	8/2/2013	9/4/2013	156	168	12	419004016
3168262861	130400000	3168262834	9/4/2013	10/2/2013	168	177	9	419004016
3168262861	130400000	3168262834	10/2/2013	11/4/2013	177	190	13	419004016
3168262861	130400000	3168262834	11/4/2013	12/3/2013	190	194	4	419004016
3168262861	130400000	3168262834	12/3/2013	1/3/2014	194	199	5	419004016
3168262861	130400000	3168262834	1/3/2014	2/4/2014	199	204	5	419004016
3168262861	130400000	3168262834	2/4/2014	3/4/2014	204	212	8	419004016
3168262861	130400000	3168262834	3/4/2014	4/2/2014	212	220	8	419004016
2329507536	130400000	2329507506	12/30/2011	2/29/2012	216	251	35	419004018
2329507536	130400000	2329507506	2/29/2012	4/26/2012	251	308	57	419004018
2329507536	130400000	2329507506	4/26/2012	6/25/2012	308	332	24	419004018
2329507536	130400000	2329507506	6/25/2012	8/22/2012	332	362	30	419004018
2329507536	130400000	2329507506	8/22/2012	10/18/2012	362	386	24	419004018
2329507536	130400000	2329507506	10/18/2012	12/18/2012	386	410	24	419004018
2329507536	130400000	2329507506	12/18/2012	2/4/2013	410	429	19	419004018
2329507536	130400000	2329507506	2/4/2013	3/4/2013	429	441	12	419004018
2329507536	130400000	2329507506	3/4/2013	4/2/2013	441	454	13	419004018
2329507536	130400000	2329507506	4/2/2013	5/2/2013	454	467	13	419004018
2329507536	130400000	2329507506	5/2/2013	6/4/2013	467	482	15	419004018
2329507536	130400000	2329507506	6/4/2013	7/2/2013	482	495	13	419004018
2329507536	130400000	2329507506	7/2/2013	8/2/2013	495	511	16	419004018
2329507536	130400000	2329507506	8/2/2013	9/4/2013	511	526	15	419004018
2329507536	130400000	2329507506	9/4/2013	10/2/2013	526	541	15	419004018
2329507536	130400000	2329507506	10/2/2013	11/4/2013	541	557	16	419004018
2329507536	130400000	2329507506	11/4/2013	12/3/2013	557	572	15	419004018
2329507536	130400000	2329507506	12/3/2013	1/3/2014	572	588	16	419004018
2329507536	130400000	2329507506	1/3/2014	2/4/2014	588	606	18	419004018
2329507536	130400000	2329507506	2/4/2014	3/4/2014	606	621	15	419004018
2329507536	130400000	2329507506	3/4/2014	4/2/2014	621	636	15	419004018
7553224934	130400000	7553224969	12/30/2011	2/29/2012	36	46	10	419004019
7553224934	130400000	7553224969	2/29/2012	4/26/2012	46	49	3	419004019
7553224934	130400000	7553224969	4/26/2012	6/25/2012	49	53	4	419004019
7553224934	130400000	7553224969	6/25/2012	8/22/2012	53	59	6	419004019
7553224934	130400000	7553224969	8/22/2012	10/18/2012	59	62	3	419004019
7553224934	130400000	7553224969	10/18/2012	12/18/2012	62	63	1	419004019
7553224934	130400000	7553224969	12/18/2012	2/4/2013	63	66	3	419004019
7553224934	130400000	7553224969	2/4/2013	3/4/2013	66	67	1	419004019
7553224934	130400000	7553224969	3/4/2013	4/2/2013	67	69	2	419004019
7553224934	130400000	7553224969	4/2/2013	5/2/2013	69	71	2	419004019
7553224934	130400000	7553224969	5/2/2013	6/4/2013	71	73	2	419004019
7553224934	130400000	7553224969	6/4/2013	7/2/2013	73	75	2	419004019
7553224934	130400000	7553224969	7/2/2013	8/2/2013	75	81	6	419004019
7553224934	130400000	7553224969	8/2/2013	9/4/2013	81	86	5	419004019
7553224934	130400000	7553224969	9/4/2013	10/2/2013	86	90	4	419004019
7553224934	130400000	7553224969	10/2/2013	11/4/2013	90	94	4	419004019

7553224934	130400000	7553224969	11/4/2013	12/3/2013	94	98	4	419004019
7553224934	130400000	7553224969	12/3/2013	1/3/2014	98	103	5	419004019
7553224934	130400000	7553224969	1/3/2014	2/4/2014	103	108	5	419004019
7553224934	130400000	7553224969	2/4/2014	3/4/2014	108	111	3	419004019
7553224934	130400000	7553224969	3/4/2014	4/2/2014	111	114	3	419004019
2040826749	130400000	2040826701	12/30/2011	2/29/2012	201	204	3	419004020
2040826749	130400000	2040826701	2/29/2012	4/26/2012	204	207	3	419004020
2040826749	130400000	2040826701	4/26/2012	6/25/2012	207	211	4	419004020
2040826749	130400000	2040826701	6/25/2012	8/22/2012	211	215	4	419004020
2040826749	130400000	2040826701	8/22/2012	10/18/2012	215	219	4	419004020
2040826749	130400000	2040826701	10/18/2012	12/18/2012	219	222	3	419004020
2040826749	130400000	2040826701	12/18/2012	2/4/2013	222	225	3	419004020
2040826749	130400000	2040826701	2/4/2013	3/4/2013	225	226	1	419004020
2040826749	130400000	2040826701	3/4/2013	4/2/2013	226	228	2	419004020
2040826749	130400000	2040826701	4/2/2013	5/2/2013	228	229	1	419004020
2040826749	130400000	2040826701	5/2/2013	6/4/2013	229	231	2	419004020
2040826749	130400000	2040826701	6/4/2013	7/2/2013	231	233	2	419004020
2040826749	130400000	2040826701	7/2/2013	8/2/2013	233	234	1	419004020
2040826749	130400000	2040826701	8/2/2013	9/4/2013	234	237	3	419004020
2040826749	130400000	2040826701	9/4/2013	10/2/2013	237	239	2	419004020
2040826749	130400000	2040826701	10/2/2013	11/4/2013	239	241	2	419004020
2040826749	130400000	2040826701	11/4/2013	12/4/2013	241	242	1	419004020
2040826749	130400000	2040826701	12/4/2013	1/3/2014	242	243	1	419004020
2040826749	130400000	2040826701	1/3/2014	2/4/2014	243	244	1	419004020
2040826749	130400000	2040826701	2/4/2014	3/4/2014	244	247	3	419004020
2040826749	130400000	2040826701	3/4/2014	4/2/2014	247	248	1	419004020
9131744522	130400000	9131744534	12/30/2011	2/29/2012	194	202	8	419004025
9131744522	130400000	9131744534	2/29/2012	4/26/2012	202	209	7	419004025
9131744522	130400000	9131744534	4/26/2012	6/25/2012	209	216	7	419004025
9131744522	130400000	9131744534	6/25/2012	8/22/2012	216	222	6	419004025
9131744522	130400000	9131744534	8/22/2012	10/18/2012	222	228	6	419004025
9131744522	130400000	9131744534	10/18/2012	12/18/2012	228	236	8	419004025
9131744522	130400000	9131744534	12/18/2012	2/4/2013	236	249	13	419004025
9131744522	130400000	9131744534	2/4/2013	3/4/2013	249	253	4	419004025
9131744522	130400000	9131744534	3/4/2013	4/2/2013	253	256	3	419004025
9131744522	130400000	9131744534	4/2/2013	5/2/2013	256	260	4	419004025
9131744522	130400000	9131744534	5/2/2013	6/4/2013	260	265	5	419004025
9131744522	130400000	9131744534	6/4/2013	7/2/2013	265	268	3	419004025
9131744522	130400000	9131744534	7/2/2013	8/2/2013	268	271	3	419004025
9131744522	130400000	9131744534	8/2/2013	9/4/2013	271	274	3	419004025
9131744522	130400000	9131744534	9/4/2013	10/2/2013	274	277	3	419004025
9131744522	130400000	9131744534	10/2/2013	11/4/2013	277	280	3	419004025
9131744522	130400000	9131744534	11/4/2013	12/3/2013	280	284	4	419004025
9131744522	130400000	9131744534	12/3/2013	1/3/2014	284	286	2	419004025
9131744522	130400000	9131744534	1/3/2014	2/4/2014	286	290	4	419004025
9131744522	130400000	9131744534	2/4/2014	3/4/2014	290	295	5	419004025
9131744522	130400000	9131744534	3/4/2014	4/2/2014	295	300	5	419004025

1002712129	130400000	1002712174	12/30/2011	2/29/2012	3	3	0	419004026
1002712129	130400000	1002712174	2/29/2012	4/26/2012	3	4	1	419004026
1002712129	130400000	1002712174	4/26/2012	6/25/2012	4	4	0	419004026
1002712129	130400000	1002712174	6/25/2012	8/22/2012	4	4	0	419004026
1002712129	130400000	1002712174	8/22/2012	10/18/2012	4	4	0	419004026
1002712129	130400000	1002712174	10/18/2012	12/18/2012	4	4	0	419004026
1002712129	130400000	1002712174	12/18/2012	2/4/2013	4	4	0	419004026
1002712129	130400000	1002712174	2/4/2013	3/4/2013	4	4	0	419004026
1002712129	130400000	1002712174	3/4/2013	4/2/2013	4	6	2	419004026
1002712129	130400000	1002712174	4/2/2013	5/2/2013	6	11	5	419004026
1002712129	130400000	1002712174	5/2/2013	6/4/2013	11	12	1	419004026
1002712129	130400000	1002712174	6/4/2013	7/2/2013	12	12	0	419004026
1002712129	130400000	1002712174	7/2/2013	8/2/2013	12	12	0	419004026
1002712129	130400000	1002712174	8/2/2013	9/4/2013	12	12	0	419004026
1002712129	130400000	1002712174	9/4/2013	10/2/2013	12	12	0	419004026
1002712129	130400000	1002712174	10/2/2013	11/4/2013	12	13	1	419004026
1002712129	130400000	1002712174	11/4/2013	12/3/2013	13	13	0	419004026
1002712129	130400000	1002712174	12/3/2013	1/3/2014	13	13	0	419004026
1002712129	130400000	1002712174	1/3/2014	2/4/2014	13	13	0	419004026
1002712129	130400000	1002712174	2/4/2014	3/4/2014	13	13	0	419004026
1002712129	130400000	1002712174	3/4/2014	4/2/2014	13	14	1	419004026
6539829935	130400000	6539829930	12/30/2011	2/29/2012	222	231	9	419004027
6539829935	130400000	6539829930	2/29/2012	4/26/2012	231	240	9	419004027
6539829935	130400000	6539829930	4/26/2012	6/25/2012	240	249	9	419004027
6539829935	130400000	6539829930	6/25/2012	8/22/2012	249	255	6	419004027
6539829935	130400000	6539829930	8/22/2012	10/18/2012	255	264	9	419004027
6539829935	130400000	6539829930	10/18/2012	12/18/2012	264	272	8	419004027
6539829935	130400000	6539829930	12/18/2012	2/4/2013	272	278	6	419004027
6539829935	130400000	6539829930	2/4/2013	3/4/2013	278	283	5	419004027
6539829935	130400000	6539829930	3/4/2013	4/2/2013	283	287	4	419004027
6539829935	130400000	6539829930	4/2/2013	5/2/2013	287	292	5	419004027
6539829935	130400000	6539829930	5/2/2013	6/4/2013	292	296	4	419004027
6539829935	130400000	6539829930	6/4/2013	7/2/2013	296	299	3	419004027
6539829935	130400000	6539829930	7/2/2013	8/2/2013	299	304	5	419004027
6539829935	130400000	6539829930	8/2/2013	9/4/2013	304	309	5	419004027
6539829935	130400000	6539829930	9/4/2013	10/2/2013	309	313	4	419004027
6539829935	130400000	6539829930	10/2/2013	11/4/2013	313	318	5	419004027
6539829935	130400000	6539829930	11/4/2013	12/3/2013	318	323	5	419004027
6539829935	130400000	6539829930	12/3/2013	1/3/2014	323	327	4	419004027
6539829935	130400000	6539829930	1/3/2014	2/4/2014	327	332	5	419004027
6539829935	130400000	6539829930	2/4/2014	3/4/2014	332	337	5	419004027
6539829935	130400000	6539829930	3/4/2014	4/2/2014	337	342	5	419004027
4817840033	130400000	4817840058	12/30/2011	2/29/2012	149	159	10	419005001
4817840033	130400000	4817840058	2/29/2012	4/26/2012	159	168	9	419005001
4817840033	130400000	4817840058	4/26/2012	6/25/2012	168	181	13	419005001
4817840033	130400000	4817840058	6/25/2012	8/22/2012	181	191	10	419005001
4817840033	130400000	4817840058	8/22/2012	10/18/2012	191	200	9	419005001

4817840033	130400000	4817840058	10/18/2012	12/18/2012	200	208	8	419005001
4817840033	130400000	4817840058	12/18/2012	2/4/2013	208	211	3	419005001
4817840033	130400000	4817840058	2/4/2013	3/4/2013	211	213	2	419005001
4817840033	130400000	4817840058	3/4/2013	4/2/2013	213	214	1	419005001
4817840033	130400000	4817840058	4/2/2013	5/2/2013	214	216	2	419005001
4817840033	130400000	4817840058	5/2/2013	6/4/2013	216	218	2	419005001
4817840033	130400000	4817840058	6/4/2013	7/2/2013	218	220	2	419005001
4817840033	130400000	4817840058	7/2/2013	8/2/2013	220	224	4	419005001
4817840033	130400000	4817840058	8/2/2013	9/4/2013	224	229	5	419005001
4817840033	130400000	4817840058	9/4/2013	10/2/2013	229	232	3	419005001
4817840033	130400000	4817840058	10/2/2013	11/4/2013	232	234	2	419005001
4817840033	130400000	4817840058	11/4/2013	12/3/2013	234	236	2	419005001
4817840033	130400000	4817840058	12/3/2013	1/3/2014	236	239	3	419005001
4817840033	130400000	4817840058	1/3/2014	2/4/2014	239	239	0	419005001
4817840033	130400000	4817840058	2/4/2014	3/4/2014	239	239	0	419005001
4817840033	130400000	4817840058	3/4/2014	3/28/2014	239	240	1	419005001
0851236797	130400000	0851236703	12/30/2011	2/29/2012	369	385	16	419005002
0851236797	130400000	0851236703	2/29/2012	4/26/2012	385	398	13	419005002
0851236797	130400000	0851236703	4/26/2012	6/25/2012	398	415	17	419005002
0851236797	130400000	0851236703	6/25/2012	8/22/2012	415	433	18	419005002
0851236797	130400000	0851236703	8/22/2012	10/18/2012	433	446	13	419005002
0851236797	130400000	0851236703	10/18/2012	12/18/2012	446	455	9	419005002
0851236797	130400000	0851236703	12/18/2012	2/4/2013	455	464	9	419005002
0851236797	130400000	0851236703	2/4/2013	3/4/2013	464	470	6	419005002
0851236797	130400000	0851236703	3/4/2013	4/2/2013	470	475	5	419005002
0851236797	130400000	0851236703	4/2/2013	5/2/2013	475	482	7	419005002
0851236797	130400000	0851236703	5/2/2013	6/4/2013	482	491	9	419005002
0851236797	130400000	0851236703	6/4/2013	7/2/2013	491	503	12	419005002
0851236797	130400000	0851236703	7/2/2013	8/2/2013	503	510	7	419005002
0851236797	130400000	0851236703	8/2/2013	9/4/2013	510	520	10	419005002
0851236797	130400000	0851236703	9/4/2013	10/2/2013	520	527	7	419005002
0851236797	130400000	0851236703	10/2/2013	11/4/2013	527	533	6	419005002
0851236797	130400000	0851236703	11/4/2013	12/3/2013	533	538	5	419005002
0851236797	130400000	0851236703	12/3/2013	12/4/2013	538	538	0	419005002
0851236797	130400000	0851236703	12/4/2013	1/3/2014	538	538	0	419005002
0851236797	130400000	0851236703	1/3/2014	2/4/2014	538	538	0	419005002
0851236797	130400000	0851236703	2/4/2014	3/4/2014	538	538	0	419005002
0851236797	130400000	0851236703	2/4/2014	3/4/2014	538	538	0	419005002
0851236797	130400000	0851236703	3/4/2014	4/2/2014	538	555	17	419005002
2488974137	130400000	2488974107	6/8/2012	6/25/2012	1	2	1	419005003
2488974137	130400000	2488974107	6/25/2012	8/22/2012	2	2	0	419005003
2488974137	130400000	2488974107	8/22/2012	10/18/2012	2	2	0	419005003
2488974137	130400000	2488974107	10/18/2012	12/18/2012	2	2	0	419005003
2488974137	130400000	2488974107	12/18/2012	2/4/2013	2	2	0	419005003
2488974137	130400000	2488974107	2/4/2013	3/4/2013	2	2	0	419005003
2488974137	130400000	2488974107	3/4/2013	4/2/2013	2	3	1	419005003
2488974137	130400000	2488974107	4/2/2013	5/2/2013	3	3	0	419005003

2488974137	130400000	2488974107	5/2/2013	6/4/2013	3	3	0	419005003
2488974137	130400000	2488974107	6/4/2013	7/2/2013	3	4	1	419005003
2488974137	130400000	2488974107	7/2/2013	8/2/2013	4	4	0	419005003
2488974137	130400000	2488974107	8/2/2013	9/4/2013	4	5	1	419005003
2488974137	130400000	2488974107	9/4/2013	10/2/2013	5	5	0	419005003
2488974137	130400000	2488974107	10/2/2013	11/4/2013	5	6	1	419005003
2488974137	130400000	2488974107	11/4/2013	12/3/2013	6	6	0	419005003
2488974137	130400000	2488974107	12/3/2013	1/3/2014	6	7	1	419005003
2488974137	130400000	2488974107	1/3/2014	2/4/2014	7	7	0	419005003
2488974137	130400000	2488974107	2/4/2014	3/4/2014	7	9	2	419005003
2488974137	130400000	2488974107	3/4/2014	4/2/2014	9	9	0	419005003
3657601875	130400000	3657601868	12/30/2011	2/29/2012	45	49	4	419005004
3657601875	130400000	3657601868	2/29/2012	4/26/2012	49	53	4	419005004
3657601875	130400000	3657601868	4/26/2012	6/25/2012	53	57	4	419005004
3657601875	130400000	3657601868	6/25/2012	8/22/2012	57	61	4	419005004
3657601875	130400000	3657601868	8/22/2012	10/18/2012	61	65	4	419005004
3657601875	130400000	3657601868	10/18/2012	12/18/2012	65	69	4	419005004
3657601875	130400000	3657601868	12/18/2012	2/4/2013	69	73	4	419005004
3657601875	130400000	3657601868	2/4/2013	3/4/2013	73	75	2	419005004
3657601875	130400000	3657601868	3/4/2013	4/2/2013	75	76	1	419005004
3657601875	130400000	3657601868	4/2/2013	5/2/2013	76	79	3	419005004
3657601875	130400000	3657601868	5/2/2013	6/4/2013	79	81	2	419005004
3657601875	130400000	3657601868	6/4/2013	7/2/2013	81	83	2	419005004
3657601875	130400000	3657601868	7/2/2013	8/2/2013	83	85	2	419005004
3657601875	130400000	3657601868	8/2/2013	9/4/2013	85	87	2	419005004
3657601875	130400000	3657601868	9/4/2013	10/2/2013	87	90	3	419005004
3657601875	130400000	3657601868	10/2/2013	11/4/2013	90	92	2	419005004
3657601875	130400000	3657601868	11/4/2013	12/3/2013	92	94	2	419005004
3657601875	130400000	3657601868	12/3/2013	1/3/2014	94	96	2	419005004
3657601875	130400000	3657601868	1/3/2014	2/4/2014	96	98	2	419005004
3657601875	130400000	3657601868	2/4/2014	3/4/2014	98	100	2	419005004
3657601875	130400000	3657601868	3/4/2014	4/2/2014	100	102	2	419005004
8346148972	130400000	8346148924	12/30/2011	2/29/2012	9985	486	501	419005004
8346148972	130400000	8346148924	2/29/2012	4/26/2012	486	1111	625	419005004
8346148972	130400000	8346148924	4/26/2012	6/25/2012	1111	1715	604	419005004
8346148972	130400000	8346148924	6/25/2012	8/22/2012	1715	2343	628	419005004
8346148972	130400000	8346148924	8/22/2012	10/18/2012	2343	2910	567	419005004
8346148972	130400000	8346148924	10/18/2012	12/18/2012	2910	3492	582	419005004
8346148972	130400000	8346148924	12/18/2012	2/4/2013	3492	3999	507	419005004
8346148972	130400000	8346148924	2/4/2013	3/4/2013	3999	4297	298	419005004
8346148972	130400000	8346148924	3/4/2013	4/2/2013	4297	4572	275	419005004
8346148972	130400000	8346148924	4/2/2013	5/2/2013	4572	4858	286	419005004
8346148972	130400000	8346148924	5/2/2013	6/4/2013	4858	5187	329	419005004
8346148972	130400000	8346148924	6/4/2013	7/2/2013	5187	5472	285	419005004
8346148972	130400000	8346148924	7/2/2013	8/2/2013	5472	5838	366	419005004
8346148972	130400000	8346148924	8/2/2013	9/4/2013	5838	6246	408	419005004
8346148972	130400000	8346148924	9/4/2013	10/2/2013	6246	6567	321	419005004

8346148972	130400000	8346148924	10/2/2013	11/4/2013	6567	6964	397	419005004
8346148972	130400000	8346148924	11/4/2013	12/3/2013	6964	7308	344	419005004
8346148972	130400000	8346148924	12/3/2013	1/3/2014	7308	7680	372	419005004
8346148972	130400000	8346148924	1/3/2014	2/4/2014	7680	8138	458	419005004
8346148972	130400000	8346148924	2/4/2014	3/4/2014	8138	8538	400	419005004
8346148972	130400000	8346148924	3/4/2014	4/2/2014	8538	8927	389	419005004
3164657514	130400000	3164657511	12/30/2011	2/29/2012	279	294	15	419005005
3164657514	130400000	3164657511	2/29/2012	4/26/2012	294	309	15	419005005
3164657514	130400000	3164657511	4/26/2012	6/25/2012	309	327	18	419005005
3164657514	130400000	3164657511	6/25/2012	8/22/2012	327	346	19	419005005
3164657514	130400000	3164657511	8/22/2012	10/18/2012	346	366	20	419005005
3164657514	130400000	3164657511	10/18/2012	12/18/2012	366	381	15	419005005
3164657514	130400000	3164657511	12/18/2012	2/4/2013	381	389	8	419005005
3164657514	130400000	3164657511	2/4/2013	3/4/2013	389	395	6	419005005
3164657514	130400000	3164657511	3/4/2013	4/2/2013	395	402	7	419005005
3164657514	130400000	3164657511	4/2/2013	5/2/2013	402	409	7	419005005
3164657514	130400000	3164657511	5/2/2013	6/4/2013	409	421	12	419005005
3164657514	130400000	3164657511	6/4/2013	6/4/2013	421	421	0	419005005
3164657514	130400000	3164657511	6/13/2013	7/2/2013	424	430	6	419005005
3164657514	130400000	3164657511	7/2/2013	8/2/2013	430	444	14	419005005
3164657514	130400000	3164657511	8/2/2013	9/4/2013	444	465	21	419005005
3164657514	130400000	3164657511	9/4/2013	10/2/2013	465	476	11	419005005
3164657514	130400000	3164657511	10/2/2013	11/4/2013	476	484	8	419005005
3164657514	130400000	3164657511	11/4/2013	12/3/2013	484	489	5	419005005
3164657514	130400000	3164657511	12/3/2013	1/3/2014	489	492	3	419005005
3164657514	130400000	3164657511	1/3/2014	2/4/2014	492	499	7	419005005
3164657514	130400000	3164657511	2/4/2014	3/4/2014	499	508	9	419005005
3164657514	130400000	3164657511	3/4/2014	4/2/2014	508	521	13	419005005
3701820235	130400000	3701820231	12/30/2011	2/29/2012	66	68	2	419005005
3701820235	130400000	3701820231	2/29/2012	4/26/2012	68	71	3	419005005
3701820235	130400000	3701820231	4/26/2012	6/25/2012	71	74	3	419005005
3701820235	130400000	3701820231	6/25/2012	8/22/2012	74	76	2	419005005
3701820235	130400000	3701820231	8/22/2012	10/18/2012	76	94	18	419005005
3701820235	130400000	3701820231	10/18/2012	12/18/2012	94	112	18	419005005
3701820235	130400000	3701820231	12/18/2012	2/4/2013	112	115	3	419005005
3701820235	130400000	3701820231	2/4/2013	3/4/2013	115	117	2	419005005
3701820235	130400000	3701820231	3/4/2013	4/2/2013	117	117	0	419005005
3701820235	130400000	3701820231	4/2/2013	5/2/2013	117	119	2	419005005
3701820235	130400000	3701820231	5/2/2013	6/4/2013	119	120	1	419005005
3701820235	130400000	3701820231	6/4/2013	7/2/2013	120	121	1	419005005
3701820235	130400000	3701820231	7/2/2013	8/2/2013	121	122	1	419005005
3701820235	130400000	3701820231	8/2/2013	9/4/2013	122	125	3	419005005
3701820235	130400000	3701820231	9/4/2013	10/2/2013	125	126	1	419005005
3701820235	130400000	3701820231	10/2/2013	11/4/2013	126	128	2	419005005
3701820235	130400000	3701820231	11/4/2013	12/3/2013	128	129	1	419005005
3701820235	130400000	3701820231	12/3/2013	1/3/2014	129	130	1	419005005
3701820235	130400000	3701820231	1/3/2014	2/4/2014	130	132	2	419005005

3701820235	130400000	3701820231	2/4/2014	3/4/2014	132	133	1	419005005
3701820235	130400000	3701820231	3/4/2014	4/2/2014	133	135	2	419005005
4183211158	130400000	4183211189	12/30/2011	3/2/2012	234	234	0	419005005
4183211158	130400000	4183211189	3/2/2012	4/26/2012	234	234	0	419005005
4183211158	130400000	4183211189	4/26/2012	6/25/2012	234	234	0	419005005
4183211158	130400000	4183211189	6/25/2012	8/22/2012	234	238	4	419005005
4183211158	130400000	4183211189	8/22/2012	10/18/2012	238	239	1	419005005
4183211158	130400000	4183211189	10/18/2012	12/18/2012	239	239	0	419005005
4183211158	130400000	4183211189	12/18/2012	2/4/2013	239	240	1	419005005
4183211158	130400000	4183211189	2/4/2013	3/4/2013	240	240	0	419005005
4183211158	130400000	4183211189	3/4/2013	4/2/2013	240	241	1	419005005
4183211158	130400000	4183211189	4/2/2013	5/2/2013	241	241	0	419005005
4183211158	130400000	4183211189	5/2/2013	6/4/2013	241	241	0	419005005
4183211158	130400000	4183211189	6/4/2013	7/2/2013	241	242	1	419005005
4183211158	130400000	4183211189	7/2/2013	8/2/2013	242	247	5	419005005
4183211158	130400000	4183211189	8/2/2013	9/4/2013	247	248	1	419005005
4183211158	130400000	4183211189	9/4/2013	10/2/2013	248	250	2	419005005
4183211158	130400000	4183211189	10/2/2013	11/4/2013	250	256	6	419005005
4183211158	130400000	4183211189	11/4/2013	12/3/2013	256	256	0	419005005
4183211158	130400000	4183211189	12/3/2013	1/3/2014	256	256	0	419005005
4183211158	130400000	4183211189	1/3/2014	2/4/2014	256	258	2	419005005
4183211158	130400000	4183211189	2/4/2014	3/4/2014	258	258	0	419005005
4183211158	130400000	4183211189	3/4/2014	4/2/2014	258	258	0	419005005
2776828151	130400000	2776828108	12/30/2011	2/29/2012	2727	2827	100	419005006
2776828151	130400000	2776828108	2/29/2012	4/26/2012	2827	2928	101	419005006
2776828151	130400000	2776828108	4/26/2012	6/25/2012	2928	3035	107	419005006
2776828151	130400000	2776828108	6/25/2012	8/22/2012	3035	3139	104	419005006
2776828151	130400000	2776828108	8/22/2012	10/18/2012	3139	3275	136	419005006
2776828151	130400000	2776828108	10/18/2012	12/18/2012	3275	3356	81	419005006
2776828151	130400000	2776828108	12/18/2012	2/4/2013	3356	3407	51	419005006
2776828151	130400000	2776828108	2/4/2013	3/4/2013	3407	3438	31	419005006
2776828151	130400000	2776828108	3/4/2013	4/2/2013	3438	3461	23	419005006
2776828151	130400000	2776828108	4/2/2013	5/2/2013	3461	3484	23	419005006
2776828151	130400000	2776828108	5/2/2013	6/4/2013	3484	3512	28	419005006
2776828151	130400000	2776828108	6/4/2013	7/2/2013	3512	3535	23	419005006
2776828151	130400000	2776828108	7/2/2013	8/2/2013	3535	3567	32	419005006
2776828151	130400000	2776828108	8/2/2013	9/4/2013	3567	3592	25	419005006
2776828151	130400000	2776828108	9/4/2013	10/2/2013	3592	3620	28	419005006
2776828151	130400000	2776828108	10/2/2013	11/4/2013	3620	3655	35	419005006
2776828151	130400000	2776828108	11/4/2013	12/3/2013	3655	3691	36	419005006
2776828151	130400000	2776828108	12/3/2013	1/3/2014	3691	3723	32	419005006
2776828151	130400000	2776828108	1/3/2014	2/4/2014	3723	3758	35	419005006
2776828151	130400000	2776828108	2/4/2014	3/4/2014	3758	3796	38	419005006
2776828151	130400000	2776828108	3/4/2014	4/2/2014	3796	3831	35	419005006
3242389303	130400000	3242389333	12/30/2011	2/29/2012	0	0	0	419005006
3242389303	130400000	3242389333	2/29/2012	4/26/2012	0	0	0	419005006
3242389303	130400000	3242389333	4/26/2012	6/25/2012	0	0	0	419005006

3242389303	130400000	3242389333	6/25/2012	8/22/2012	0	0	0	419005006
3242389303	130400000	3242389333	8/22/2012	10/18/2012	0	0	0	419005006
3242389303	130400000	3242389333	10/18/2012	12/18/2012	0	0	0	419005006
3242389303	130400000	3242389333	12/18/2012	2/4/2013	0	0	0	419005006
3242389303	130400000	3242389333	2/4/2013	3/4/2013	0	5	5	419005006
3242389303	130400000	3242389333	3/4/2013	4/2/2013	5	22	17	419005006
3242389303	130400000	3242389333	3/4/2013	3/4/2013	5	5	0	419005006
3242389303	130400000	3242389333	4/2/2013	5/2/2013	22	34	12	419005006
3242389303	130400000	3242389333	5/2/2013	6/4/2013	34	44	10	419005006
3242389303	130400000	3242389333	6/4/2013	7/2/2013	44	49	5	419005006
3242389303	130400000	3242389333	7/2/2013	8/2/2013	49	54	5	419005006
3242389303	130400000	3242389333	8/2/2013	9/4/2013	54	59	5	419005006
3242389303	130400000	3242389333	9/4/2013	10/2/2013	59	63	4	419005006
3242389303	130400000	3242389333	10/2/2013	11/4/2013	63	69	6	419005006
3242389303	130400000	3242389333	11/4/2013	12/3/2013	69	74	5	419005006
3242389303	130400000	3242389333	12/3/2013	1/3/2014	74	79	5	419005006
3242389303	130400000	3242389333	1/3/2014	2/4/2014	79	86	7	419005006
3242389303	130400000	3242389333	2/4/2014	3/4/2014	86	97	11	419005006
3242389303	130400000	3242389333	3/4/2014	4/2/2014	97	112	15	419005006
3627542222	130400000	3627542224	12/30/2011	2/29/2012	608	628	20	419005006
3627542222	130400000	3627542224	2/29/2012	4/26/2012	628	657	29	419005006
3627542222	130400000	3627542224	4/26/2012	6/25/2012	657	688	31	419005006
3627542222	130400000	3627542224	6/25/2012	8/22/2012	688	723	35	419005006
3627542222	130400000	3627542224	8/22/2012	10/18/2012	723	755	32	419005006
3627542222	130400000	3627542224	10/18/2012	12/18/2012	755	782	27	419005006
3627542222	130400000	3627542224	12/18/2012	2/4/2013	782	821	39	419005006
3627542222	130400000	3627542224	2/4/2013	3/4/2013	821	832	11	419005006
3627542222	130400000	3627542224	3/4/2013	4/2/2013	832	841	9	419005006
3627542222	130400000	3627542224	4/2/2013	5/2/2013	841	857	16	419005006
3627542222	130400000	3627542224	5/2/2013	6/4/2013	857	873	16	419005006
3627542222	130400000	3627542224	6/4/2013	7/2/2013	873	882	9	419005006
3627542222	130400000	3627542224	7/2/2013	8/2/2013	882	901	19	419005006
3627542222	130400000	3627542224	8/2/2013	9/4/2013	901	914	13	419005006
3627542222	130400000	3627542224	9/4/2013	10/2/2013	914	925	11	419005006
3627542222	130400000	3627542224	10/2/2013	11/4/2013	925	940	15	419005006
3627542222	130400000	3627542224	11/4/2013	12/3/2013	940	953	13	419005006
3627542222	130400000	3627542224	12/3/2013	1/3/2014	953	967	14	419005006
3627542222	130400000	3627542224	1/3/2014	2/4/2014	967	980	13	419005006
3627542222	130400000	3627542224	2/4/2014	3/4/2014	980	994	14	419005006
3627542222	130400000	3627542224	3/4/2014	4/2/2014	994	1010	16	419005006
1492042191	130400000	1492042117	12/30/2011	2/29/2012	15	16	1	419005007
1492042191	130400000	1492042117	2/29/2012	4/26/2012	16	17	1	419005007
1492042191	130400000	1492042117	4/26/2012	6/25/2012	17	18	1	419005007
1492042191	130400000	1492042117	6/25/2012	8/22/2012	18	19	1	419005007
1492042191	130400000	1492042117	8/22/2012	10/18/2012	19	20	1	419005007
1492042191	130400000	1492042117	10/18/2012	12/18/2012	20	21	1	419005007
1492042191	130400000	1492042117	12/18/2012	2/4/2013	21	22	1	419005007

1492042191	130400000	1492042117	2/4/2013	3/4/2013	22	23	1	419005007
1492042191	130400000	1492042117	3/4/2013	4/2/2013	23	24	1	419005007
1492042191	130400000	1492042117	4/2/2013	5/2/2013	24	25	1	419005007
1492042191	130400000	1492042117	5/2/2013	6/4/2013	25	26	1	419005007
1492042191	130400000	1492042117	6/4/2013	7/2/2013	26	26	0	419005007
1492042191	130400000	1492042117	7/2/2013	8/2/2013	26	28	2	419005007
1492042191	130400000	1492042117	8/2/2013	9/4/2013	28	29	1	419005007
1492042191	130400000	1492042117	9/4/2013	10/2/2013	29	30	1	419005007
1492042191	130400000	1492042117	10/2/2013	11/4/2013	30	31	1	419005007
1492042191	130400000	1492042117	11/4/2013	11/12/2013	31	31	0	419005007
1492042191	130400000	1492042117	11/12/2013	12/3/2013	31	32	1	419005007
1492042191	130400000	1492042117	12/3/2013	1/3/2014	32	33	1	419005007
1492042191	130400000	1492042117	1/3/2014	2/4/2014	33	34	1	419005007
1492042191	130400000	1492042117	2/4/2014	3/4/2014	34	35	1	419005007
1492042191	130400000	1492042117	3/4/2014	4/2/2014	35	36	1	419005007
3090748238	130400000	3090748289	12/30/2011	2/29/2012	132	136	4	419005009
3090748238	130400000	3090748289	2/29/2012	4/26/2012	136	139	3	419005009
3090748238	130400000	3090748289	4/26/2012	6/25/2012	139	144	5	419005009
3090748238	130400000	3090748289	6/25/2012	8/22/2012	144	147	3	419005009
3090748238	130400000	3090748289	8/22/2012	10/18/2012	147	151	4	419005009
3090748238	130400000	3090748289	10/18/2012	12/18/2012	151	154	3	419005009
3090748238	130400000	3090748289	12/18/2012	2/4/2013	154	156	2	419005009
3090748238	130400000	3090748289	2/4/2013	3/4/2013	156	158	2	419005009
3090748238	130400000	3090748289	3/4/2013	4/2/2013	158	159	1	419005009
3090748238	130400000	3090748289	4/2/2013	5/2/2013	159	161	2	419005009
3090748238	130400000	3090748289	5/2/2013	6/4/2013	161	163	2	419005009
3090748238	130400000	3090748289	6/4/2013	7/2/2013	163	166	3	419005009
3090748238	130400000	3090748289	7/2/2013	8/2/2013	166	168	2	419005009
3090748238	130400000	3090748289	8/2/2013	9/4/2013	168	170	2	419005009
3090748238	130400000	3090748289	9/4/2013	10/2/2013	170	172	2	419005009
3090748238	130400000	3090748289	10/2/2013	11/4/2013	172	174	2	419005009
3090748238	130400000	3090748289	11/4/2013	12/3/2013	174	176	2	419005009
3090748238	130400000	3090748289	12/3/2013	1/3/2014	176	178	2	419005009
3090748238	130400000	3090748289	1/3/2014	2/4/2014	178	180	2	419005009
3090748238	130400000	3090748289	2/4/2014	3/4/2014	180	182	2	419005009
3090748238	130400000	3090748289	3/4/2014	4/2/2014	182	184	2	419005009
7335319453	130400000	7335319444	12/30/2011	2/29/2012	273	281	8	419005010
7335319453	130400000	7335319444	2/29/2012	4/26/2012	281	288	7	419005010
7335319453	130400000	7335319444	4/26/2012	6/25/2012	288	295	7	419005010
7335319453	130400000	7335319444	6/25/2012	8/22/2012	295	301	6	419005010
7335319453	130400000	7335319444	8/22/2012	10/18/2012	301	319	18	419005010
7335319453	130400000	7335319444	10/18/2012	12/18/2012	319	331	12	419005010
7335319453	130400000	7335319444	12/18/2012	2/4/2013	331	335	4	419005010
7335319453	130400000	7335319444	2/4/2013	3/4/2013	335	337	2	419005010
7335319453	130400000	7335319444	3/4/2013	4/2/2013	337	339	2	419005010
7335319453	130400000	7335319444	4/2/2013	5/2/2013	339	341	2	419005010
7335319453	130400000	7335319444	5/2/2013	6/4/2013	341	345	4	419005010

7335319453	130400000	7335319444	6/4/2013	7/2/2013	345	353	8	419005010
7335319453	130400000	7335319444	7/2/2013	8/2/2013	353	359	6	419005010
7335319453	130400000	7335319444	8/2/2013	9/4/2013	359	366	7	419005010
7335319453	130400000	7335319444	9/4/2013	10/2/2013	366	373	7	419005010
7335319453	130400000	7335319444	10/2/2013	11/4/2013	373	386	13	419005010
7335319453	130400000	7335319444	11/4/2013	12/3/2013	386	388	2	419005010
7335319453	130400000	7335319444	12/3/2013	1/3/2014	388	390	2	419005010
7335319453	130400000	7335319444	1/3/2014	2/4/2014	390	392	2	419005010
7335319453	130400000	7335319444	2/4/2014	3/4/2014	392	394	2	419005010
7335319453	130400000	7335319444	3/4/2014	4/2/2014	394	396	2	419005010
4610237326	130400000	4610237374	12/30/2011	2/29/2012	334	350	16	419005011
4610237326	130400000	4610237374	2/29/2012	4/26/2012	350	358	8	419005011
4610237326	130400000	4610237374	4/26/2012	6/25/2012	358	368	10	419005011
4610237326	130400000	4610237374	6/25/2012	8/22/2012	368	382	14	419005011
4610237326	130400000	4610237374	8/22/2012	10/18/2012	382	392	10	419005011
4610237326	130400000	4610237374	10/18/2012	12/18/2012	392	412	20	419005011
4610237326	130400000	4610237374	12/18/2012	2/4/2013	412	426	14	419005011
4610237326	130400000	4610237374	2/4/2013	3/4/2013	426	434	8	419005011
4610237326	130400000	4610237374	3/4/2013	4/2/2013	434	439	5	419005011
4610237326	130400000	4610237374	4/2/2013	5/2/2013	439	444	5	419005011
4610237326	130400000	4610237374	5/2/2013	6/4/2013	444	449	5	419005011
4610237326	130400000	4610237374	6/4/2013	7/2/2013	449	453	4	419005011
4610237326	130400000	4610237374	7/2/2013	8/2/2013	453	456	3	419005011
4610237326	130400000	4610237374	8/2/2013	9/4/2013	456	463	7	419005011
4610237326	130400000	4610237374	9/4/2013	10/2/2013	463	466	3	419005011
4610237326	130400000	4610237374	10/2/2013	11/4/2013	466	474	8	419005011
4610237326	130400000	4610237374	11/4/2013	12/3/2013	474	479	5	419005011
4610237326	130400000	4610237374	12/3/2013	1/3/2014	479	484	5	419005011
4610237326	130400000	4610237374	1/3/2014	2/4/2014	484	491	7	419005011
4610237326	130400000	4610237374	2/4/2014	3/4/2014	491	498	7	419005011
4610237326	130400000	4610237374	3/4/2014	4/2/2014	498	506	8	419005011
3844664509	130400000	3844664577	12/30/2011	2/29/2012	263	281	18	419005012
3844664509	130400000	3844664577	2/29/2012	4/26/2012	281	301	20	419005012
3844664509	130400000	3844664577	4/26/2012	6/25/2012	301	338	37	419005012
3844664509	130400000	3844664577	6/25/2012	7/23/2012	338	348	10	419005012
3844664509	130400000	3844664577	8/1/2012	8/22/2012	249	353	104	419005012
3844664509	130400000	3844664577	8/22/2012	10/18/2012	353	371	18	419005012
3844664509	130400000	3844664577	10/18/2012	12/18/2012	371	393	22	419005012
3844664509	130400000	3844664577	12/18/2012	2/4/2013	393	406	13	419005012
3844664509	130400000	3844664577	2/4/2013	3/4/2013	406	414	8	419005012
3844664509	130400000	3844664577	3/4/2013	4/2/2013	414	423	9	419005012
3844664509	130400000	3844664577	4/2/2013	5/2/2013	423	432	9	419005012
3844664509	130400000	3844664577	5/2/2013	6/4/2013	432	441	9	419005012
3844664509	130400000	3844664577	6/4/2013	7/2/2013	441	450	9	419005012
3844664509	130400000	3844664577	7/2/2013	8/2/2013	450	463	13	419005012
3844664509	130400000	3844664577	8/2/2013	9/4/2013	463	473	10	419005012
3844664509	130400000	3844664577	9/4/2013	10/2/2013	473	482	9	419005012

3844664509	130400000	3844664577	10/2/2013	11/4/2013	482	491	9	419005012
3844664509	130400000	3844664577	11/4/2013	12/3/2013	491	501	10	419005012
3844664509	130400000	3844664577	12/3/2013	1/3/2014	501	510	9	419005012
3844664509	130400000	3844664577	1/3/2014	2/4/2014	510	519	9	419005012
3844664509	130400000	3844664577	2/4/2014	3/4/2014	519	529	10	419005012
3844664509	130400000	3844664577	3/4/2014	4/2/2014	529	537	8	419005012
4422669372	130400000	4422669319	12/30/2011	2/29/2012	484	504	20	419005013
4422669372	130400000	4422669319	2/29/2012	4/26/2012	504	528	24	419005013
4422669372	130400000	4422669319	4/26/2012	6/25/2012	528	557	29	419005013
4422669372	130400000	4422669319	6/25/2012	8/22/2012	557	589	32	419005013
4422669372	130400000	4422669319	8/22/2012	10/18/2012	589	617	28	419005013
4422669372	130400000	4422669319	10/18/2012	12/18/2012	617	641	24	419005013
4422669372	130400000	4422669319	12/18/2012	2/4/2013	641	658	17	419005013
4422669372	130400000	4422669319	2/4/2013	3/4/2013	658	668	10	419005013
4422669372	130400000	4422669319	3/4/2013	4/2/2013	668	680	12	419005013
4422669372	130400000	4422669319	4/2/2013	5/2/2013	680	696	16	419005013
4422669372	130400000	4422669319	5/2/2013	6/4/2013	696	718	22	419005013
4422669372	130400000	4422669319	6/4/2013	7/2/2013	718	734	16	419005013
4422669372	130400000	4422669319	7/2/2013	8/2/2013	734	751	17	419005013
4422669372	130400000	4422669319	8/2/2013	9/4/2013	751	769	18	419005013
4422669372	130400000	4422669319	9/4/2013	10/2/2013	769	781	12	419005013
4422669372	130400000	4422669319	10/2/2013	11/4/2013	781	801	20	419005013
4422669372	130400000	4422669319	11/4/2013	12/3/2013	801	812	11	419005013
4422669372	130400000	4422669319	12/3/2013	1/3/2014	812	819	7	419005013
4422669372	130400000	4422669319	1/3/2014	2/4/2014	819	829	10	419005013
4422669372	130400000	4422669319	2/4/2014	3/4/2014	829	835	6	419005013
4422669372	130400000	4422669319	3/4/2014	4/2/2014	835	845	10	419005013
6216025839	130400000	6216025817	12/30/2011	2/1/2012	139	142.984	3	419005015
6216025839	130400000	6216025817	2/22/2012	2/29/2012	133	142	9	419005015
6216025839	130400000	6216025817	2/29/2012	4/26/2012	142	144	2	419005015
6216025839	130400000	6216025817	4/26/2012	6/25/2012	144	146	2	419005015
6216025839	130400000	6216025817	6/25/2012	8/22/2012	146	148	2	419005015
6216025839	130400000	6216025817	8/22/2012	10/18/2012	148	149	1	419005015
6216025839	130400000	6216025817	10/18/2012	12/18/2012	149	150	1	419005015
6216025839	130400000	6216025817	12/18/2012	2/4/2013	150	152	2	419005015
6216025839	130400000	6216025817	2/4/2013	3/4/2013	152	154	2	419005015
6216025839	130400000	6216025817	3/4/2013	4/2/2013	154	155	1	419005015
6216025839	130400000	6216025817	4/2/2013	5/2/2013	155	156	1	419005015
6216025839	130400000	6216025817	5/2/2013	6/4/2013	156	156	0	419005015
6216025839	130400000	6216025817	6/4/2013	7/2/2013	156	157	1	419005015
6216025839	130400000	6216025817	7/2/2013	8/2/2013	157	159	2	419005015
6216025839	130400000	6216025817	8/2/2013	8/2/2013	159	159	0	419005015
6216025839	130400000	6216025817	8/2/2013	9/4/2013	159	165	6	419005015
6216025839	130400000	6216025817	9/4/2013	10/2/2013	165	170	5	419005015
6216025839	130400000	6216025817	10/2/2013	11/4/2013	170	177	7	419005015
6216025839	130400000	6216025817	11/4/2013	12/3/2013	177	182	5	419005015
6216025839	130400000	6216025817	12/3/2013	1/3/2014	182	187	5	419005015

6216025839	130400000	6216025817	1/3/2014	2/4/2014	187	194	7	419005015
6216025839	130400000	6216025817	2/4/2014	3/4/2014	194	199	5	419005015
6216025839	130400000	6216025817	3/4/2014	4/2/2014	199	205	6	419005015
8147050322	130400000	8147050311	12/30/2011	1/31/2012	155	159.105	4	419005015
8147050322	130400000	8147050311	2/1/2012	2/29/2012	150	163	13	419005015
8147050322	130400000	8147050311	2/29/2012	4/26/2012	163	178	15	419005015
8147050322	130400000	8147050311	4/26/2012	6/25/2012	178	194	16	419005015
8147050322	130400000	8147050311	6/25/2012	8/22/2012	194	211	17	419005015
8147050322	130400000	8147050311	8/22/2012	10/18/2012	211	227	16	419005015
8147050322	130400000	8147050311	10/18/2012	12/18/2012	227	243	16	419005015
8147050322	130400000	8147050311	12/18/2012	2/4/2013	243	255	12	419005015
8147050322	130400000	8147050311	2/4/2013	3/4/2013	255	261	6	419005015
8147050322	130400000	8147050311	3/4/2013	4/2/2013	261	269	8	419005015
8147050322	130400000	8147050311	4/2/2013	5/2/2013	269	276	7	419005015
8147050322	130400000	8147050311	5/2/2013	6/4/2013	276	285	9	419005015
8147050322	130400000	8147050311	6/4/2013	7/2/2013	285	292	7	419005015
8147050322	130400000	8147050311	7/2/2013	8/2/2013	292	300	8	419005015
8147050322	130400000	8147050311	8/2/2013	9/4/2013	300	309	9	419005015
8147050322	130400000	8147050311	9/4/2013	10/2/2013	309	317	8	419005015
8147050322	130400000	8147050311	10/2/2013	11/4/2013	317	325	8	419005015
8147050322	130400000	8147050311	11/4/2013	12/3/2013	325	332	7	419005015
8147050322	130400000	8147050311	12/3/2013	1/3/2014	332	339	7	419005015
8147050322	130400000	8147050311	1/3/2014	2/4/2014	339	347	8	419005015
8147050322	130400000	8147050311	2/4/2014	3/4/2014	347	353	6	419005015
8147050322	130400000	8147050311	3/4/2014	4/2/2014	353	360	7	419005015
1363637780	130400000	1363637750	12/30/2011	2/29/2012	313	319	6	419005016
1363637780	130400000	1363637750	2/29/2012	4/26/2012	319	341	22	419005016
1363637780	130400000	1363637750	4/26/2012	6/25/2012	341	356	15	419005016
1363637780	130400000	1363637750	6/25/2012	8/22/2012	356	382	26	419005016
1363637780	130400000	1363637750	8/22/2012	10/18/2012	382	397	15	419005016
1363637780	130400000	1363637750	10/18/2012	12/18/2012	397	408	11	419005016
1363637780	130400000	1363637750	12/18/2012	2/4/2013	408	416	8	419005016
1363637780	130400000	1363637750	2/4/2013	3/4/2013	416	420	4	419005016
1363637780	130400000	1363637750	3/4/2013	4/2/2013	420	426	6	419005016
1363637780	130400000	1363637750	4/2/2013	5/2/2013	426	434	8	419005016
1363637780	130400000	1363637750	5/2/2013	6/4/2013	434	442	8	419005016
1363637780	130400000	1363637750	6/4/2013	7/2/2013	442	448	6	419005016
1363637780	130400000	1363637750	7/2/2013	8/2/2013	448	459	11	419005016
1363637780	130400000	1363637750	8/2/2013	9/4/2013	459	468	9	419005016
1363637780	130400000	1363637750	9/4/2013	10/2/2013	468	474	6	419005016
1363637780	130400000	1363637750	10/2/2013	11/4/2013	474	483	9	419005016
1363637780	130400000	1363637750	11/4/2013	12/3/2013	483	492	9	419005016
1363637780	130400000	1363637750	12/3/2013	1/3/2014	492	499	7	419005016
1363637780	130400000	1363637750	1/3/2014	2/4/2014	499	508	9	419005016
1363637780	130400000	1363637750	2/4/2014	3/4/2014	508	514	6	419005016
1363637780	130400000	1363637750	3/4/2014	4/2/2014	514	521	7	419005016
1367336999	130400000	1367336994	12/30/2011	2/29/2012	1500	1580	80	419005017

1367336999	130400000	1367336994	2/29/2012	4/26/2012	1580	1665	85	419005017
1367336999	130400000	1367336994	4/26/2012	6/25/2012	1665	1763	98	419005017
1367336999	130400000	1367336994	6/25/2012	8/22/2012	1763	1858	95	419005017
1367336999	130400000	1367336994	8/22/2012	10/18/2012	1858	1956	98	419005017
1367336999	130400000	1367336994	10/18/2012	12/18/2012	1956	2044	88	419005017
1367336999	130400000	1367336994	12/18/2012	2/4/2013	2044	2106	62	419005017
1367336999	130400000	1367336994	2/4/2013	3/4/2013	2106	2142	36	419005017
1367336999	130400000	1367336994	3/4/2013	4/2/2013	2142	2177	35	419005017
1367336999	130400000	1367336994	4/2/2013	5/2/2013	2177	2218	41	419005017
1367336999	130400000	1367336994	5/2/2013	6/4/2013	2218	2262	44	419005017
1367336999	130400000	1367336994	6/4/2013	7/2/2013	2262	2303	41	419005017
1367336999	130400000	1367336994	7/2/2013	8/2/2013	2303	2348	45	419005017
1367336999	130400000	1367336994	8/2/2013	9/4/2013	2348	2395	47	419005017
1367336999	130400000	1367336994	9/4/2013	10/2/2013	2395	2434	39	419005017
1367336999	130400000	1367336994	10/2/2013	11/4/2013	2434	2479	45	419005017
1367336999	130400000	1367336994	11/4/2013	12/3/2013	2479	2521	42	419005017
1367336999	130400000	1367336994	12/3/2013	1/3/2014	2521	2567	46	419005017
1367336999	130400000	1367336994	1/3/2014	2/4/2014	2567	2621	54	419005017
1367336999	130400000	1367336994	2/4/2014	3/4/2014	2621	2659	38	419005017
1367336999	130400000	1367336994	3/4/2014	4/2/2014	2659	2684	25	419005017
9505257939	130400000	9505257918	12/30/2011	2/29/2012	141	148	7	419005018
9505257939	130400000	9505257918	2/29/2012	4/26/2012	148	153	5	419005018
9505257939	130400000	9505257918	4/26/2012	6/25/2012	153	157	4	419005018
9505257939	130400000	9505257918	6/25/2012	8/22/2012	157	160	3	419005018
9505257939	130400000	9505257918	8/22/2012	10/18/2012	160	164	4	419005018
9505257939	130400000	9505257918	10/18/2012	12/18/2012	164	168	4	419005018
9505257939	130400000	9505257918	12/18/2012	2/4/2013	168	171	3	419005018
9505257939	130400000	9505257918	2/4/2013	3/4/2013	171	173	2	419005018
9505257939	130400000	9505257918	3/4/2013	4/2/2013	173	174	1	419005018
9505257939	130400000	9505257918	4/2/2013	5/2/2013	174	176	2	419005018
9505257939	130400000	9505257918	5/2/2013	6/4/2013	176	178	2	419005018
9505257939	130400000	9505257918	6/4/2013	7/2/2013	178	180	2	419005018
9505257939	130400000	9505257918	7/2/2013	8/2/2013	180	182	2	419005018
9505257939	130400000	9505257918	8/2/2013	9/4/2013	182	184	2	419005018
9505257939	130400000	9505257918	9/4/2013	10/2/2013	184	185	1	419005018
9505257939	130400000	9505257918	10/2/2013	11/4/2013	185	187	2	419005018
9505257939	130400000	9505257918	11/4/2013	12/3/2013	187	189	2	419005018
9505257939	130400000	9505257918	12/3/2013	1/3/2014	189	191	2	419005018
9505257939	130400000	9505257918	1/3/2014	2/4/2014	191	193	2	419005018
9505257939	130400000	9505257918	2/4/2014	3/4/2014	193	195	2	419005018
9505257939	130400000	9505257918	3/4/2014	4/2/2014	195	196	1	419005018
9166075399	1304	9166075380	9/4/2013	10/2/2013	25	29	4	419005019
9166075399	1304	9166075380	10/2/2013	11/4/2013	29	35	6	419005019
9166075399	1304	9166075380	11/4/2013	12/3/2013	35	39	4	419005019
9166075399	1304	9166075380	12/3/2013	1/3/2014	39	42	3	419005019
9166075399	1304	9166075380	1/3/2014	2/4/2014	42	47	5	419005019
9166075399	1304	9166075380	2/4/2014	3/4/2014	47	50	3	419005019

9166075399	1304	9166075380	3/4/2014	4/2/2014	50	56	6	419005019
7426714934	130400000	7426714903	12/30/2011	2/29/2012	171	178	7	419005019
7426714934	130400000	7426714903	2/29/2012	4/26/2012	178	184	6	419005019
7426714934	130400000	7426714903	4/26/2012	6/25/2012	184	193	9	419005019
7426714934	130400000	7426714903	6/25/2012	8/22/2012	193	203	10	419005019
7426714934	130400000	7426714903	8/22/2012	10/18/2012	203	211	8	419005019
7426714934	130400000	7426714903	10/18/2012	12/18/2012	211	222	11	419005019
7426714934	130400000	7426714903	12/18/2012	2/4/2013	222	229	7	419005019
7426714934	130400000	7426714903	2/4/2013	3/4/2013	229	238	9	419005019
7426714934	130400000	7426714903	3/4/2013	4/2/2013	238	244	6	419005019
7426714934	130400000	7426714903	4/2/2013	5/2/2013	244	249	5	419005019
7426714934	130400000	7426714903	5/2/2013	6/4/2013	249	260	11	419005019
7426714934	130400000	7426714903	6/4/2013	7/2/2013	260	269	9	419005019
7426714934	130400000	7426714903	7/2/2013	8/2/2013	269	280	11	419005019
7426714934	130400000	7426714903	8/2/2013	9/4/2013	280	293	13	419005019
7426714934	130400000	7426714903	9/4/2013	10/2/2013	293	304	11	419005019
7426714934	130400000	7426714903	10/2/2013	11/4/2013	304	314	10	419005019
7426714934	130400000	7426714903	11/4/2013	12/3/2013	314	321	7	419005019
7426714934	130400000	7426714903	12/3/2013	1/3/2014	321	329	8	419005019
7426714934	130400000	7426714903	1/3/2014	2/4/2014	329	336	7	419005019
7426714934	130400000	7426714903	2/4/2014	3/4/2014	336	344	8	419005019
7426714934	130400000	7426714903	3/4/2014	4/2/2014	344	351	7	419005019
0705445098	130400000	0705445083	12/30/2011	2/29/2012	72	80	8	419005020
0705445098	130400000	0705445083	2/29/2012	4/26/2012	80	80	0	419005020
0705445098	130400000	0705445083	4/26/2012	6/25/2012	80	82	2	419005020
0705445098	130400000	0705445083	6/25/2012	8/22/2012	82	84	2	419005020
0705445098	130400000	0705445083	8/22/2012	10/18/2012	84	84	0	419005020
0705445098	130400000	0705445083	10/18/2012	12/18/2012	84	85	1	419005020
0705445098	130400000	0705445083	12/18/2012	2/4/2013	85	86	1	419005020
0705445098	130400000	0705445083	2/4/2013	3/4/2013	86	89.672	3.672	419005020
0705445098	130400000	0705445083	2/4/2013	3/4/2013	86	86	0	419005020
0705445098	130400000	0705445083	3/4/2013	4/2/2013	86	86	0	419005020
0705445098	130400000	0705445083	4/2/2013	5/2/2013	86	86	0	419005020
0705445098	130400000	0705445083	5/2/2013	6/4/2013	86	86	0	419005020
0705445098	130400000	0705445083	6/4/2013	7/2/2013	86	86	0	419005020
0705445098	130400000	0705445083	7/2/2013	8/2/2013	86	86	0	419005020
0705445098	130400000	0705445083	8/2/2013	9/4/2013	86	87	1	419005020
0705445098	130400000	0705445083	9/4/2013	10/2/2013	87	87	0	419005020
0705445098	130400000	0705445083	10/2/2013	11/4/2013	87	87	0	419005020
0705445098	130400000	0705445083	11/4/2013	12/3/2013	87	88	1	419005020
0705445098	130400000	0705445083	12/3/2013	1/3/2014	88	88	0	419005020
0705445098	130400000	0705445083	1/3/2014	2/4/2014	88	88	0	419005020
0705445098	130400000	0705445083	2/4/2014	3/4/2014	88	88	0	419005020
0705445098	130400000	0705445083	3/4/2014	4/2/2014	88	88	0	419005020
4285183566	130400000	4285183535	12/30/2011	2/29/2012	370	389	19	419005020
4285183566	130400000	4285183535	2/29/2012	4/26/2012	389	407	18	419005020
4285183566	130400000	4285183535	4/26/2012	6/25/2012	407	426	19	419005020

4285183566	130400000	4285183535	6/25/2012	8/22/2012	426	442	16	419005020
4285183566	130400000	4285183535	8/22/2012	10/18/2012	442	454	12	419005020
4285183566	130400000	4285183535	10/18/2012	12/18/2012	454	465	11	419005020
4285183566	130400000	4285183535	12/18/2012	2/4/2013	465	474	9	419005020
4285183566	130400000	4285183535	2/4/2013	3/4/2013	474	481	7	419005020
4285183566	130400000	4285183535	3/4/2013	4/2/2013	481	487	6	419005020
4285183566	130400000	4285183535	4/2/2013	5/2/2013	487	493	6	419005020
4285183566	130400000	4285183535	5/2/2013	6/4/2013	493	501	8	419005020
4285183566	130400000	4285183535	6/4/2013	7/2/2013	501	508	7	419005020
4285183566	130400000	4285183535	7/2/2013	8/2/2013	508	517	9	419005020
4285183566	130400000	4285183535	8/2/2013	9/4/2013	517	523	6	419005020
4285183566	130400000	4285183535	9/4/2013	10/2/2013	523	529	6	419005020
4285183566	130400000	4285183535	10/2/2013	11/4/2013	529	535	6	419005020
4285183566	130400000	4285183535	11/4/2013	12/3/2013	535	539	4	419005020
4285183566	130400000	4285183535	12/3/2013	1/3/2014	539	542	3	419005020
4285183566	130400000	4285183535	1/3/2014	2/4/2014	542	548	6	419005020
4285183566	130400000	4285183535	2/4/2014	3/4/2014	548	553	5	419005020
4285183566	130400000	4285183535	3/4/2014	4/2/2014	553	555	2	419005020
0559181367	130400000	0559181356	12/30/2011	2/29/2012	252	261	9	419005021
0559181367	130400000	0559181356	2/29/2012	4/26/2012	261	271	10	419005021
0559181367	130400000	0559181356	4/26/2012	6/25/2012	271	281	10	419005021
0559181367	130400000	0559181356	6/25/2012	8/22/2012	281	292	11	419005021
0559181367	130400000	0559181356	8/22/2012	10/18/2012	292	301	9	419005021
0559181367	130400000	0559181356	10/18/2012	12/18/2012	301	309	8	419005021
0559181367	130400000	0559181356	12/18/2012	2/4/2013	309	314	5	419005021
0559181367	130400000	0559181356	2/4/2013	3/4/2013	314	316	2	419005021
0559181367	130400000	0559181356	3/4/2013	4/2/2013	316	320	4	419005021
0559181367	130400000	0559181356	4/2/2013	5/2/2013	320	326	6	419005021
0559181367	130400000	0559181356	5/2/2013	6/4/2013	326	331	5	419005021
0559181367	130400000	0559181356	6/4/2013	7/2/2013	331	338	7	419005021
0559181367	130400000	0559181356	7/2/2013	8/2/2013	338	344	6	419005021
0559181367	130400000	0559181356	8/2/2013	9/4/2013	344	351	7	419005021
0559181367	130400000	0559181356	9/4/2013	10/2/2013	351	355	4	419005021
0559181367	130400000	0559181356	10/2/2013	11/4/2013	355	359	4	419005021
0559181367	130400000	0559181356	11/4/2013	12/3/2013	359	362	3	419005021
0559181367	130400000	0559181356	12/3/2013	1/3/2014	362	365	3	419005021
0559181367	130400000	0559181356	1/3/2014	2/4/2014	365	368	3	419005021
0559181367	130400000	0559181356	2/4/2014	3/4/2014	368	371	3	419005021
0559181367	130400000	0559181356	3/4/2014	4/2/2014	371	376	5	419005021
7344518758	130400000	7344518737	12/30/2011	2/29/2012	85	90	5	419005021
7344518758	130400000	7344518737	2/29/2012	4/26/2012	90	95	5	419005021
7344518758	130400000	7344518737	4/26/2012	6/25/2012	95	102	7	419005021
7344518758	130400000	7344518737	6/25/2012	8/22/2012	102	106	4	419005021
7344518758	130400000	7344518737	8/22/2012	10/18/2012	106	109	3	419005021
7344518758	130400000	7344518737	10/18/2012	12/18/2012	109	114	5	419005021
7344518758	130400000	7344518737	12/18/2012	2/4/2013	114	115	1	419005021
7344518758	130400000	7344518737	2/4/2013	3/4/2013	115	117	2	419005021

7344518758	130400000	7344518737	3/4/2013	4/2/2013	117	118	1	419005021
7344518758	130400000	7344518737	4/2/2013	5/2/2013	118	120	2	419005021
7344518758	130400000	7344518737	5/2/2013	6/4/2013	120	121	1	419005021
7344518758	130400000	7344518737	6/4/2013	7/2/2013	121	122	1	419005021
7344518758	130400000	7344518737	7/2/2013	8/2/2013	122	123	1	419005021
7344518758	130400000	7344518737	8/2/2013	9/4/2013	123	125	2	419005021
7344518758	130400000	7344518737	9/4/2013	10/2/2013	125	127	2	419005021
7344518758	130400000	7344518737	10/2/2013	11/4/2013	127	129	2	419005021
7344518758	130400000	7344518737	11/4/2013	12/3/2013	129	130	1	419005021
7344518758	130400000	7344518737	12/3/2013	1/3/2014	130	131	1	419005021
7344518758	130400000	7344518737	1/3/2014	2/4/2014	131	132	1	419005021
7344518758	130400000	7344518737	2/4/2014	3/4/2014	132	133	1	419005021
7344518758	130400000	7344518737	3/4/2014	4/2/2014	133	135	2	419005021
7451123859	130400000	7451123875	12/30/2011	2/29/2012	88	89	1	419005022
7451123859	130400000	7451123875	2/29/2012	4/26/2012	89	89	0	419005022
7451123859	130400000	7451123875	4/26/2012	6/25/2012	89	89	0	419005022
7451123859	130400000	7451123875	6/25/2012	8/22/2012	89	89	0	419005022
7451123859	130400000	7451123875	8/22/2012	10/18/2012	0	4	4	419005022
7451123859	130400000	7451123875	10/18/2012	12/18/2012	4	5	1	419005022
7451123859	130400000	7451123875	12/18/2012	2/4/2013	5	5	0	419005022
7451123859	130400000	7451123875	12/18/2012	2/4/2013	5	5.787	0.787	419005022
7451123859	130400000	7451123875	2/4/2013	3/4/2013	5	5	0	419005022
7451123859	130400000	7451123875	2/4/2013	3/4/2013	5.787	5.787	0	419005022
7451123859	130400000	7451123875	3/4/2013	4/2/2013	5	5	0	419005022
7451123859	130400000	7451123875	3/4/2013	4/2/2013	5.787	5.787	0	419005022
7451123859	130400000	7451123875	4/2/2013	5/2/2013	5	5	0	419005022
7451123859	130400000	7451123875	4/2/2013	5/2/2013	5.787	5.787	0	419005022
7451123859	130400000	7451123875	5/2/2013	6/4/2013	5	5	0	419005022
7451123859	130400000	7451123875	6/4/2013	7/2/2013	5	5	0	419005022
7451123859	130400000	7451123875	7/2/2013	8/2/2013	5	5	0	419005022
7451123859	130400000	7451123875	8/2/2013	9/4/2013	5	5	0	419005022
7451123859	130400000	7451123875	8/2/2013	9/4/2013	5	5	0	419005022
6593749098	130400000	6593749093	12/30/2011	2/29/2012	254	274	20	419005025
6593749098	130400000	6593749093	2/29/2012	4/26/2012	274	292	18	419005025
6593749098	130400000	6593749093	4/26/2012	6/25/2012	292	317	25	419005025
6593749098	130400000	6593749093	6/25/2012	8/22/2012	317	340	23	419005025
6593749098	130400000	6593749093	8/22/2012	10/18/2012	340	365	25	419005025
6593749098	130400000	6593749093	10/18/2012	12/18/2012	365	392	27	419005025
6593749098	130400000	6593749093	12/18/2012	2/4/2013	392	405	13	419005025
6593749098	130400000	6593749093	2/4/2013	3/4/2013	405	411	6	419005025
6593749098	130400000	6593749093	3/4/2013	4/2/2013	411	419	8	419005025
6593749098	130400000	6593749093	4/2/2013	5/2/2013	419	427	8	419005025
6593749098	130400000	6593749093	5/2/2013	6/4/2013	427	435	8	419005025
6593749098	130400000	6593749093	6/4/2013	7/2/2013	435	442	7	419005025
6593749098	130400000	6593749093	7/2/2013	8/2/2013	442	449	7	419005025
6593749098	130400000	6593749093	8/2/2013	9/4/2013	449	454	5	419005025
6593749098	130400000	6593749093	9/4/2013	10/2/2013	454	460	6	419005025

6593749098	130400000	6593749093	10/2/2013	11/4/2013	460	467	7	419005025
6593749098	130400000	6593749093	11/4/2013	12/3/2013	467	471	4	419005025
6593749098	130400000	6593749093	12/3/2013	1/3/2014	471	472	1	419005025
6593749098	130400000	6593749093	1/3/2014	2/4/2014	472	477	5	419005025
6593749098	130400000	6593749093	2/4/2014	3/4/2014	477	482	5	419005025
6593749098	130400000	6593749093	3/4/2014	4/2/2014	482	490	8	419005025
0083924662	130400000	0083924634	12/30/2011	2/29/2012	124	129	5	419005026
0083924662	130400000	0083924634	2/29/2012	4/26/2012	129	131	2	419005026
0083924662	130400000	0083924634	4/26/2012	6/25/2012	131	133	2	419005026
0083924662	130400000	0083924634	6/25/2012	8/22/2012	133	136	3	419005026
0083924662	130400000	0083924634	8/22/2012	10/18/2012	136	140	4	419005026
0083924662	130400000	0083924634	10/18/2012	12/18/2012	140	147	7	419005026
0083924662	130400000	0083924634	12/18/2012	2/4/2013	147	151	4	419005026
0083924662	130400000	0083924634	2/4/2013	3/4/2013	151	154	3	419005026
0083924662	130400000	0083924634	3/4/2013	4/2/2013	154	157	3	419005026
0083924662	130400000	0083924634	4/2/2013	5/2/2013	157	162	5	419005026
0083924662	130400000	0083924634	5/2/2013	6/4/2013	162	165	3	419005026
0083924662	130400000	0083924634	6/4/2013	7/2/2013	165	167	2	419005026
0083924662	130400000	0083924634	7/2/2013	8/2/2013	167	169	2	419005026
0083924662	130400000	0083924634	8/2/2013	9/4/2013	169	171	2	419005026
0083924662	130400000	0083924634	9/4/2013	10/2/2013	171	172	1	419005026
0083924662	130400000	0083924634	10/2/2013	11/4/2013	172	175	3	419005026
0083924662	130400000	0083924634	11/4/2013	12/3/2013	175	177	2	419005026
0083924662	130400000	0083924634	12/3/2013	1/3/2014	177	178	1	419005026
0083924662	130400000	0083924634	1/3/2014	2/4/2014	178	183	5	419005026
0083924662	130400000	0083924634	2/4/2014	3/4/2014	183	187	4	419005026
0083924662	130400000	0083924634	3/4/2014	4/2/2014	187	190	3	419005026
1582325013	130400000	1582325078	12/30/2011	2/29/2012	127	134	7	419005026
1582325013	130400000	1582325078	2/29/2012	4/26/2012	134	140	6	419005026
1582325013	130400000	1582325078	4/26/2012	6/25/2012	140	147	7	419005026
1582325013	130400000	1582325078	6/25/2012	8/20/2012	147	149	2	419005026
1582325013	130400000	1582325078	8/20/2012	8/22/2012	149	149	0	419005026
1582325013	130400000	1582325078	8/22/2012	10/18/2012	149	154	5	419005026
1582325013	130400000	1582325078	10/18/2012	12/18/2012	154	162	8	419005026
1582325013	130400000	1582325078	12/18/2012	2/4/2013	162	168	6	419005026
1582325013	130400000	1582325078	2/4/2013	3/4/2013	168	170	2	419005026
1582325013	130400000	1582325078	3/4/2013	4/2/2013	170	172	2	419005026
1582325013	130400000	1582325078	4/2/2013	5/2/2013	172	174	2	419005026
1582325013	130400000	1582325078	5/2/2013	6/4/2013	174	178	4	419005026
1582325013	130400000	1582325078	6/4/2013	7/3/2013	178	181	3	419005026
1582325013	130400000	1582325078	7/3/2013	8/2/2013	181	185	4	419005026
1582325013	130400000	1582325078	8/2/2013	9/4/2013	185	188	3	419005026
1582325013	130400000	1582325078	9/4/2013	10/2/2013	188	192	4	419005026
1582325013	130400000	1582325078	10/2/2013	11/4/2013	192	195	3	419005026
1582325013	130400000	1582325078	11/4/2013	12/3/2013	195	198	3	419005026
1582325013	130400000	1582325078	12/3/2013	12/11/2013	198	198	0	419005026
1582325013	130400000	1582325078	1/3/2014	2/4/2014	198	200	2	419005026

1582325013	130400000	1582325078	2/4/2014	3/4/2014	200	202	2	419005026
1582325013	130400000	1582325078	3/4/2014	4/2/2014	202	206	4	419005026
1607038753	130400000	1607038781	12/30/2011	2/29/2012	161	170	9	419005026
1607038753	130400000	1607038781	2/29/2012	4/26/2012	170	177	7	419005026
1607038753	130400000	1607038781	4/26/2012	6/25/2012	177	186	9	419005026
1607038753	130400000	1607038781	6/25/2012	8/22/2012	186	193	7	419005026
1607038753	130400000	1607038781	8/22/2012	10/18/2012	193	201	8	419005026
1607038753	130400000	1607038781	10/18/2012	12/18/2012	201	210	9	419005026
1607038753	130400000	1607038781	12/18/2012	2/4/2013	210	215	5	419005026
1607038753	130400000	1607038781	2/4/2013	3/4/2013	215	218	3	419005026
1607038753	130400000	1607038781	3/4/2013	4/2/2013	218	220	2	419005026
1607038753	130400000	1607038781	4/2/2013	5/2/2013	220	223	3	419005026
1607038753	130400000	1607038781	5/2/2013	6/4/2013	223	227	4	419005026
1607038753	130400000	1607038781	6/4/2013	7/2/2013	227	230	3	419005026
1607038753	130400000	1607038781	7/2/2013	8/2/2013	230	233	3	419005026
1607038753	130400000	1607038781	8/2/2013	9/4/2013	233	236	3	419005026
1607038753	130400000	1607038781	9/4/2013	10/2/2013	236	239	3	419005026
1607038753	130400000	1607038781	10/2/2013	11/4/2013	239	242	3	419005026
1607038753	130400000	1607038781	11/4/2013	12/3/2013	242	245	3	419005026
1607038753	130400000	1607038781	12/3/2013	1/3/2014	245	247	2	419005026
1607038753	130400000	1607038781	1/3/2014	2/4/2014	247	249	2	419005026
1607038753	130400000	1607038781	2/4/2014	3/4/2014	249	251	2	419005026
1607038753	130400000	1607038781	3/4/2014	4/2/2014	251	255	4	419005026
1200483423	130400000	1200483447	12/30/2011	2/29/2012	584	597	13	419005027
1200483423	130400000	1200483447	2/29/2012	4/26/2012	597	610	13	419005027
1200483423	130400000	1200483447	4/26/2012	6/25/2012	610	624	14	419005027
1200483423	130400000	1200483447	6/25/2012	8/22/2012	624	640	16	419005027
1200483423	130400000	1200483447	8/22/2012	10/18/2012	640	655	15	419005027
1200483423	130400000	1200483447	10/18/2012	12/18/2012	655	672	17	419005027
1200483423	130400000	1200483447	12/18/2012	2/4/2013	672	686	14	419005027
1200483423	130400000	1200483447	2/4/2013	3/4/2013	686	695	9	419005027
1200483423	130400000	1200483447	3/4/2013	4/2/2013	695	703	8	419005027
1200483423	130400000	1200483447	4/2/2013	5/2/2013	703	712	9	419005027
1200483423	130400000	1200483447	5/2/2013	6/4/2013	712	723	11	419005027
1200483423	130400000	1200483447	6/4/2013	7/2/2013	723	731	8	419005027
1200483423	130400000	1200483447	7/2/2013	8/2/2013	731	742	11	419005027
1200483423	130400000	1200483447	8/2/2013	9/4/2013	742	752	10	419005027
1200483423	130400000	1200483447	9/4/2013	10/2/2013	752	758	6	419005027
1200483423	130400000	1200483447	10/2/2013	11/4/2013	758	766	8	419005027
1200483423	130400000	1200483447	11/4/2013	12/3/2013	766	773	7	419005027
1200483423	130400000	1200483447	12/3/2013	1/3/2014	773	781	8	419005027
1200483423	130400000	1200483447	1/3/2014	2/4/2014	781	790	9	419005027
1200483423	130400000	1200483447	2/4/2014	3/4/2014	790	798	8	419005027
1200483423	130400000	1200483447	3/4/2014	4/2/2014	798	806	8	419005027
5686712892	130400000	5686712827	12/30/2011	2/29/2012	252	264	12	419005027
5686712892	130400000	5686712827	2/29/2012	4/26/2012	264	276	12	419005027
5686712892	130400000	5686712827	4/26/2012	6/25/2012	276	291	15	419005027

5686712892	130400000	5686712827	6/25/2012	8/22/2012	291	304	13	419005027
5686712892	130400000	5686712827	8/22/2012	10/18/2012	304	317	13	419005027
5686712892	130400000	5686712827	10/18/2012	12/18/2012	317	328	11	419005027
5686712892	130400000	5686712827	12/18/2012	2/4/2013	328	339	11	419005027
5686712892	130400000	5686712827	2/4/2013	3/4/2013	339	346	7	419005027
5686712892	130400000	5686712827	3/4/2013	4/2/2013	346	352	6	419005027
5686712892	130400000	5686712827	4/2/2013	5/2/2013	352	358	6	419005027
5686712892	130400000	5686712827	5/2/2013	6/4/2013	358	365	7	419005027
5686712892	130400000	5686712827	6/4/2013	7/2/2013	365	370	5	419005027
5686712892	130400000	5686712827	7/2/2013	8/2/2013	370	377	7	419005027
5686712892	130400000	5686712827	8/2/2013	9/4/2013	377	383	6	419005027
5686712892	130400000	5686712827	9/4/2013	10/2/2013	383	389	6	419005027
5686712892	130400000	5686712827	10/2/2013	11/4/2013	389	395	6	419005027
5686712892	130400000	5686712827	11/4/2013	12/3/2013	395	401	6	419005027
5686712892	130400000	5686712827	12/3/2013	1/3/2014	401	407	6	419005027
5686712892	130400000	5686712827	1/3/2014	2/4/2014	407	414	7	419005027
5686712892	130400000	5686712827	2/4/2014	3/4/2014	414	419	5	419005027
5686712892	130400000	5686712827	3/4/2014	4/2/2014	419	424	5	419005027
0499442038	130400000	0499442024	12/30/2011	2/29/2012	184	193	9	419005028
0499442038	130400000	0499442024	2/29/2012	4/26/2012	193	201	8	419005028
0499442038	130400000	0499442024	4/26/2012	6/25/2012	201	208	7	419005028
0499442038	130400000	0499442024	6/25/2012	8/22/2012	208	218	10	419005028
0499442038	130400000	0499442024	8/22/2012	10/18/2012	218	229	11	419005028
0499442038	130400000	0499442024	10/18/2012	12/18/2012	229	239	10	419005028
0499442038	130400000	0499442024	12/18/2012	2/4/2013	239	248	9	419005028
0499442038	130400000	0499442024	2/4/2013	3/4/2013	248	254	6	419005028
0499442038	130400000	0499442024	3/4/2013	4/2/2013	254	259	5	419005028
0499442038	130400000	0499442024	4/2/2013	5/2/2013	259	265	6	419005028
0499442038	130400000	0499442024	5/2/2013	6/4/2013	265	271	6	419005028
0499442038	130400000	0499442024	6/4/2013	7/2/2013	271	276	5	419005028
0499442038	130400000	0499442024	7/2/2013	8/2/2013	276	282	6	419005028
0499442038	130400000	0499442024	8/2/2013	9/4/2013	282	289	7	419005028
0499442038	130400000	0499442024	9/4/2013	10/2/2013	289	295	6	419005028
0499442038	130400000	0499442024	10/2/2013	11/4/2013	295	301	6	419005028
0499442038	130400000	0499442024	11/4/2013	12/3/2013	301	306	5	419005028
0499442038	130400000	0499442024	12/3/2013	1/3/2014	306	311	5	419005028
0499442038	130400000	0499442024	1/3/2014	2/4/2014	311	317	6	419005028
0499442038	130400000	0499442024	2/4/2014	3/4/2014	317	321	4	419005028
0499442038	130400000	0499442024	3/4/2014	4/2/2014	321	327	6	419005028
7617091661	1304	7617091631	12/30/2011	2/29/2012	308	317	9	419005029
7617091661	1304	7617091631	2/29/2012	4/26/2012	317	327	10	419005029
7617091661	1304	7617091631	4/26/2012	6/25/2012	327	340	13	419005029
7617091661	1304	7617091631	6/25/2012	8/22/2012	340	351	11	419005029
7617091661	1304	7617091631	8/22/2012	10/18/2012	351	363	12	419005029
7617091661	1304	7617091631	10/18/2012	12/18/2012	363	374	11	419005029
7617091661	1304	7617091631	12/18/2012	2/4/2013	374	383	9	419005029
7617091661	1304	7617091631	2/4/2013	3/4/2013	383	388	5	419005029

7617091661	1304	7617091631	3/4/2013	4/2/2013	388	392	4	419005029
7617091661	1304	7617091631	4/2/2013	5/2/2013	392	396	4	419005029
7617091661	1304	7617091631	5/2/2013	6/4/2013	396	402	6	419005029
7617091661	1304	7617091631	6/4/2013	7/2/2013	402	407	5	419005029
7617091661	1304	7617091631	7/2/2013	8/2/2013	407	410	3	419005029
7617091661	1304	7617091631	8/2/2013	9/4/2013	410	417	7	419005029
7617091661	1304	7617091631	9/4/2013	10/2/2013	417	422	5	419005029
7617091661	1304	7617091631	10/2/2013	11/4/2013	422	428	6	419005029
7617091661	1304	7617091631	11/4/2013	12/3/2013	428	432	4	419005029
7617091661	1304	7617091631	12/3/2013	1/3/2014	432	436	4	419005029
7617091661	1304	7617091631	1/3/2014	2/4/2014	436	441	5	419005029
7617091661	1304	7617091631	2/4/2014	3/4/2014	441	446	5	419005029
7617091661	1304	7617091631	3/4/2014	4/2/2014	446	452	6	419005029
4638120728	130400000	4638120734	12/30/2011	2/29/2012	240	256	16	419005029
4638120728	130400000	4638120734	2/29/2012	4/26/2012	256	273	17	419005029
4638120728	130400000	4638120734	4/26/2012	5/15/2012	273	277	4	419005029
4638120728	130400000	4638120734	5/15/2012	6/25/2012	277	288	11	419005029
4638120728	130400000	4638120734	6/25/2012	8/22/2012	288	300	12	419005029
4638120728	130400000	4638120734	8/22/2012	10/18/2012	300	315	15	419005029
4638120728	130400000	4638120734	10/18/2012	12/18/2012	315	323	8	419005029
4638120728	130400000	4638120734	12/18/2012	2/4/2013	323	327	4	419005029
4638120728	130400000	4638120734	2/4/2013	3/4/2013	327	329	2	419005029
4638120728	130400000	4638120734	3/4/2013	4/2/2013	329	334	5	419005029
4638120728	130400000	4638120734	4/2/2013	5/2/2013	334	336	2	419005029
4638120728	130400000	4638120734	5/2/2013	6/4/2013	336	340	4	419005029
4638120728	130400000	4638120734	6/4/2013	7/2/2013	340	343	3	419005029
4638120728	130400000	4638120734	7/2/2013	8/2/2013	343	345	2	419005029
4638120728	130400000	4638120734	8/2/2013	9/4/2013	345	349	4	419005029
4638120728	130400000	4638120734	9/4/2013	10/2/2013	349	352	3	419005029
4638120728	130400000	4638120734	10/2/2013	11/4/2013	352	357	5	419005029
4638120728	130400000	4638120734	11/4/2013	12/3/2013	357	361	4	419005029
4638120728	130400000	4638120734	12/3/2013	1/3/2014	361	364	3	419005029
4638120728	130400000	4638120734	1/3/2014	2/4/2014	364	369	5	419005029
4638120728	130400000	4638120734	2/4/2014	3/4/2014	369	375	6	419005029
4638120728	130400000	4638120734	3/4/2014	4/2/2014	375	379	4	419005029
7379646616	130400000	7379646600	12/30/2011	2/29/2012	341	352	11	419005032
7379646616	130400000	7379646600	2/29/2012	4/26/2012	352	363	11	419005032
7379646616	130400000	7379646600	4/26/2012	6/25/2012	363	373	10	419005032
7379646616	130400000	7379646600	6/25/2012	8/22/2012	373	397	24	419005032
7379646616	130400000	7379646600	8/22/2012	10/18/2012	397	414	17	419005032
7379646616	130400000	7379646600	10/18/2012	12/18/2012	414	432	18	419005032
7379646616	130400000	7379646600	12/18/2012	2/4/2013	432	446	14	419005032
7379646616	130400000	7379646600	2/4/2013	3/4/2013	446	454	8	419005032
7379646616	130400000	7379646600	3/4/2013	4/2/2013	454	462	8	419005032
7379646616	130400000	7379646600	4/2/2013	5/2/2013	462	467	5	419005032
7379646616	130400000	7379646600	5/2/2013	6/4/2013	467	476	9	419005032
7379646616	130400000	7379646600	6/4/2013	7/2/2013	476	484	8	419005032

7379646616	130400000	7379646600	7/2/2013	8/2/2013	484	492	8	419005032
7379646616	130400000	7379646600	8/2/2013	9/4/2013	492	502	10	419005032
7379646616	130400000	7379646600	9/4/2013	10/2/2013	502	508	6	419005032
7379646616	130400000	7379646600	10/2/2013	11/4/2013	508	516	8	419005032
7379646616	130400000	7379646600	11/4/2013	12/3/2013	516	524	8	419005032
7379646616	130400000	7379646600	12/3/2013	1/3/2014	524	531	7	419005032
7379646616	130400000	7379646600	1/3/2014	2/4/2014	531	538	7	419005032
7379646616	130400000	7379646600	2/4/2014	3/4/2014	538	544	6	419005032
7379646616	130400000	7379646600	3/4/2014	4/2/2014	544	550	6	419005032
6540202727	130400000	6540202723	12/30/2011	2/29/2012	721	766	45	419005033
6540202727	130400000	6540202723	2/29/2012	4/26/2012	766	805	39	419005033
6540202727	130400000	6540202723	4/26/2012	6/25/2012	805	847	42	419005033
6540202727	130400000	6540202723	6/25/2012	8/22/2012	847	886	39	419005033
6540202727	130400000	6540202723	8/22/2012	10/18/2012	886	922	36	419005033
6540202727	130400000	6540202723	10/18/2012	12/18/2012	922	960	38	419005033
6540202727	130400000	6540202723	12/18/2012	2/4/2013	960	990	30	419005033
6540202727	130400000	6540202723	2/4/2013	3/4/2013	990	1008	18	419005033
6540202727	130400000	6540202723	3/4/2013	4/2/2013	1008	1026	18	419005033
6540202727	130400000	6540202723	4/2/2013	5/2/2013	1026	1046	20	419005033
6540202727	130400000	6540202723	5/2/2013	6/4/2013	1046	1066	20	419005033
6540202727	130400000	6540202723	6/4/2013	7/2/2013	1066	1084	18	419005033
6540202727	130400000	6540202723	7/2/2013	8/2/2013	1084	1103	19	419005033
6540202727	130400000	6540202723	8/2/2013	9/4/2013	1103	1124	21	419005033
6540202727	130400000	6540202723	9/4/2013	10/2/2013	1124	1141	17	419005033
6540202727	130400000	6540202723	10/2/2013	11/4/2013	1141	1163	22	419005033
6540202727	130400000	6540202723	11/4/2013	12/3/2013	1163	1184	21	419005033
6540202727	130400000	6540202723	12/3/2013	1/3/2014	1184	1206	22	419005033
6540202727	130400000	6540202723	1/3/2014	2/4/2014	1206	1228	22	419005033
6540202727	130400000	6540202723	2/4/2014	3/4/2014	1228	1248	20	419005033
6540202727	130400000	6540202723	3/4/2014	4/2/2014	1248	1269	21	419005033
7750027235	130400000	7750027207	12/30/2011	2/29/2012	333	345	12	419005034
7750027235	130400000	7750027207	2/29/2012	4/26/2012	345	357	12	419005034
7750027235	130400000	7750027207	4/26/2012	6/25/2012	357	370	13	419005034
7750027235	130400000	7750027207	6/25/2012	8/22/2012	370	384	14	419005034
7750027235	130400000	7750027207	8/22/2012	10/18/2012	384	397	13	419005034
7750027235	130400000	7750027207	10/18/2012	12/18/2012	397	410	13	419005034
7750027235	130400000	7750027207	12/18/2012	2/4/2013	410	420	10	419005034
7750027235	130400000	7750027207	2/4/2013	3/4/2013	420	426	6	419005034
7750027235	130400000	7750027207	3/4/2013	4/2/2013	426	432	6	419005034
7750027235	130400000	7750027207	4/2/2013	5/2/2013	432	439	7	419005034
7750027235	130400000	7750027207	5/2/2013	6/4/2013	439	447	8	419005034
7750027235	130400000	7750027207	6/4/2013	7/2/2013	447	453	6	419005034
7750027235	130400000	7750027207	7/2/2013	8/2/2013	453	459	6	419005034
7750027235	130400000	7750027207	8/2/2013	9/4/2013	459	465	6	419005034
7750027235	130400000	7750027207	9/4/2013	10/2/2013	465	470	5	419005034
7750027235	130400000	7750027207	10/2/2013	11/4/2013	470	477	7	419005034
7750027235	130400000	7750027207	11/4/2013	12/3/2013	477	483	6	419005034

7750027235	130400000	7750027207	12/3/2013	1/3/2014	483	488	5	419005034
7750027235	130400000	7750027207	1/3/2014	2/4/2014	488	494	6	419005034
7750027235	130400000	7750027207	2/4/2014	3/4/2014	494	499	5	419005034
7750027235	130400000	7750027207	3/4/2014	4/2/2014	499	506	7	419005034
1015966657	130400000	1015966652	12/30/2011	2/29/2012	194	217	23	419005035
1015966657	130400000	1015966652	2/29/2012	4/26/2012	217	229	12	419005035
1015966657	130400000	1015966652	4/26/2012	6/25/2012	229	242	13	419005035
1015966657	130400000	1015966652	6/25/2012	8/22/2012	242	253	11	419005035
1015966657	130400000	1015966652	8/22/2012	10/18/2012	253	262	9	419005035
1015966657	130400000	1015966652	10/18/2012	12/18/2012	262	276	14	419005035
1015966657	130400000	1015966652	12/18/2012	2/4/2013	276	284	8	419005035
1015966657	130400000	1015966652	2/4/2013	3/4/2013	284	289	5	419005035
1015966657	130400000	1015966652	3/4/2013	4/2/2013	289	293	4	419005035
1015966657	130400000	1015966652	4/2/2013	5/2/2013	293	298	5	419005035
1015966657	130400000	1015966652	5/2/2013	6/4/2013	298	304	6	419005035
1015966657	130400000	1015966652	6/4/2013	7/2/2013	304	311	7	419005035
1015966657	130400000	1015966652	7/2/2013	8/2/2013	311	317	6	419005035
1015966657	130400000	1015966652	8/2/2013	9/4/2013	317	326	9	419005035
1015966657	130400000	1015966652	9/4/2013	10/2/2013	326	330	4	419005035
1015966657	130400000	1015966652	10/2/2013	11/4/2013	330	337	7	419005035
1015966657	130400000	1015966652	11/4/2013	12/3/2013	337	344	7	419005035
1015966657	130400000	1015966652	12/3/2013	1/3/2014	344	350	6	419005035
1015966657	130400000	1015966652	1/3/2014	2/4/2014	350	357	7	419005035
1015966657	130400000	1015966652	2/4/2014	3/4/2014	357	364	7	419005035
1015966657	130400000	1015966652	3/4/2014	4/2/2014	364	369	5	419005035
4436327183	130400000	4436327126	12/30/2011	2/29/2012	94	105	11	419005035
4436327183	130400000	4436327126	2/29/2012	4/26/2012	105	108	3	419005035
4436327183	130400000	4436327126	4/26/2012	6/25/2012	108	112	4	419005035
4436327183	130400000	4436327126	6/25/2012	8/22/2012	112	115	3	419005035
4436327183	130400000	4436327126	8/22/2012	10/18/2012	115	117	2	419005035
4436327183	130400000	4436327126	10/18/2012	12/18/2012	117	120	3	419005035
4436327183	130400000	4436327126	12/18/2012	2/4/2013	120	121	1	419005035
4436327183	130400000	4436327126	2/4/2013	3/4/2013	121	122	1	419005035
4436327183	130400000	4436327126	3/4/2013	4/2/2013	122	124	2	419005035
4436327183	130400000	4436327126	4/2/2013	5/2/2013	124	126	2	419005035
4436327183	130400000	4436327126	5/2/2013	6/4/2013	126	129	3	419005035
4436327183	130400000	4436327126	6/4/2013	7/2/2013	129	131	2	419005035
4436327183	130400000	4436327126	7/2/2013	8/2/2013	131	134	3	419005035
4436327183	130400000	4436327126	8/2/2013	9/4/2013	134	137	3	419005035
4436327183	130400000	4436327126	9/4/2013	10/2/2013	137	140	3	419005035
4436327183	130400000	4436327126	10/2/2013	11/4/2013	140	145	5	419005035
4436327183	130400000	4436327126	11/4/2013	12/3/2013	145	148	3	419005035
4436327183	130400000	4436327126	12/3/2013	1/3/2014	148	150	2	419005035
4436327183	130400000	4436327126	1/3/2014	2/4/2014	150	154	4	419005035
4436327183	130400000	4436327126	2/4/2014	3/4/2014	154	158	4	419005035
4436327183	130400000	4436327126	3/4/2014	4/2/2014	158	161	3	419005035
6372483982	130400000	6372483941	12/30/2011	2/29/2012	525	547	22	419005035

6372483982	130400000	6372483941	2/29/2012	4/26/2012	547	564	17	419005035
6372483982	130400000	6372483941	4/26/2012	6/25/2012	564	587	23	419005035
6372483982	130400000	6372483941	6/25/2012	8/22/2012	587	631	44	419005035
6372483982	130400000	6372483941	8/22/2012	10/18/2012	631	702	71	419005035
6372483982	130400000	6372483941	10/18/2012	12/18/2012	702	747	45	419005035
6372483982	130400000	6372483941	12/18/2012	2/4/2013	747	770	23	419005035
6372483982	130400000	6372483941	2/4/2013	3/4/2013	770	781	11	419005035
6372483982	130400000	6372483941	3/4/2013	4/2/2013	781	795	14	419005035
6372483982	130400000	6372483941	4/2/2013	5/2/2013	795	806	11	419005035
6372483982	130400000	6372483941	5/2/2013	6/4/2013	806	820	14	419005035
6372483982	130400000	6372483941	6/4/2013	7/2/2013	820	833	13	419005035
6372483982	130400000	6372483941	7/2/2013	8/2/2013	833	848	15	419005035
6372483982	130400000	6372483941	8/2/2013	9/4/2013	848	865	17	419005035
6372483982	130400000	6372483941	9/4/2013	10/2/2013	865	876	11	419005035
6372483982	130400000	6372483941	10/2/2013	11/4/2013	876	893	17	419005035
6372483982	130400000	6372483941	11/4/2013	12/3/2013	893	915	22	419005035
6372483982	130400000	6372483941	12/3/2013	1/3/2014	915	932	17	419005035
6372483982	130400000	6372483941	1/3/2014	2/4/2014	932	952	20	419005035
6372483982	130400000	6372483941	2/4/2014	3/4/2014	952	968	16	419005035
6372483982	130400000	6372483941	3/4/2014	4/2/2014	968	993	25	419005035
9169858534	130400000	9169858560	12/30/2011	2/29/2012	43	43	0	419005035
9169858534	130400000	9169858560	2/29/2012	4/26/2012	43	45	2	419005035
9169858534	130400000	9169858560	4/26/2012	6/25/2012	45	47	2	419005035
9169858534	130400000	9169858560	6/25/2012	8/22/2012	47	49	2	419005035
9169858534	130400000	9169858560	8/22/2012	10/18/2012	49	51	2	419005035
9169858534	130400000	9169858560	10/18/2012	12/18/2012	51	52	1	419005035
9169858534	130400000	9169858560	12/18/2012	2/4/2013	52	54	2	419005035
9169858534	130400000	9169858560	2/4/2013	3/4/2013	54	55	1	419005035
9169858534	130400000	9169858560	3/4/2013	4/2/2013	55	56.018	1.018	419005035
9169858534	130400000	9169858560	4/2/2013	4/2/2013	56.018	56.018	0	419005035
9169858534	130400000	9169858560	4/2/2013	5/2/2013	56	56	0	419005035
9169858534	130400000	9169858560	5/2/2013	6/4/2013	56	57	1	419005035
9169858534	130400000	9169858560	6/4/2013	7/2/2013	57	58	1	419005035
9169858534	130400000	9169858560	7/2/2013	8/2/2013	58	59	1	419005035
9169858534	130400000	9169858560	8/2/2013	9/4/2013	59	59	0	419005035
9169858534	130400000	9169858560	9/4/2013	10/2/2013	59	59	0	419005035
5876807546	130400000	5876807590	12/30/2011	2/29/2012	96	99	3	419005036
5876807546	130400000	5876807590	2/29/2012	4/26/2012	99	102	3	419005036
5876807546	130400000	5876807590	4/26/2012	6/25/2012	102	112	10	419005036
5876807546	130400000	5876807590	6/25/2012	8/22/2012	112	119	7	419005036
5876807546	130400000	5876807590	8/22/2012	10/18/2012	119	123	4	419005036
5876807546	130400000	5876807590	10/18/2012	12/18/2012	123	127	4	419005036
5876807546	130400000	5876807590	12/18/2012	2/4/2013	127	130	3	419005036
5876807546	130400000	5876807590	2/4/2013	3/4/2013	130	132	2	419005036
5876807546	130400000	5876807590	3/4/2013	4/2/2013	132	134	2	419005036
5876807546	130400000	5876807590	4/2/2013	5/2/2013	134	135	1	419005036
5876807546	130400000	5876807590	5/2/2013	6/4/2013	135	136	1	419005036

5876807546	130400000	5876807590	6/4/2013	7/2/2013	136	137	1	419005036
5876807546	130400000	5876807590	7/2/2013	8/2/2013	137	138	1	419005036
5876807546	130400000	5876807590	8/2/2013	9/4/2013	138	139	1	419005036
5876807546	130400000	5876807590	9/4/2013	10/2/2013	139	139	0	419005036
5876807546	130400000	5876807590	10/2/2013	11/4/2013	139	140	1	419005036
5876807546	130400000	5876807590	11/4/2013	12/3/2013	140	140	0	419005036
5876807546	130400000	5876807590	12/3/2013	1/3/2014	140	143	3	419005036
5876807546	130400000	5876807590	1/3/2014	2/4/2014	143	146	3	419005036
5876807546	130400000	5876807590	2/4/2014	3/4/2014	146	149	3	419005036
5876807546	130400000	5876807590	3/4/2014	4/2/2014	149	152	3	419005036
6879735192	130400000	6879735100	12/30/2011	2/29/2012	169	178	9	419005036
6879735192	130400000	6879735100	2/29/2012	4/26/2012	178	187	9	419005036
6879735192	130400000	6879735100	4/26/2012	6/25/2012	187	197	10	419005036
6879735192	130400000	6879735100	6/25/2012	8/22/2012	197	206	9	419005036
6879735192	130400000	6879735100	8/22/2012	10/18/2012	206	216	10	419005036
6879735192	130400000	6879735100	10/18/2012	12/18/2012	216	226	10	419005036
6879735192	130400000	6879735100	12/18/2012	2/4/2013	226	234	8	419005036
6879735192	130400000	6879735100	2/4/2013	3/4/2013	234	239	5	419005036
6879735192	130400000	6879735100	3/4/2013	4/2/2013	239	244	5	419005036
6879735192	130400000	6879735100	4/2/2013	5/2/2013	244	250	6	419005036
6879735192	130400000	6879735100	5/2/2013	6/4/2013	250	257	7	419005036
6879735192	130400000	6879735100	6/4/2013	7/2/2013	257	263	6	419005036
6879735192	130400000	6879735100	7/2/2013	8/2/2013	263	270	7	419005036
6879735192	130400000	6879735100	8/2/2013	9/4/2013	270	276	6	419005036
6879735192	130400000	6879735100	9/4/2013	10/2/2013	276	280	4	419005036
6879735192	130400000	6879735100	10/2/2013	11/4/2013	280	285	5	419005036
6879735192	130400000	6879735100	11/4/2013	12/3/2013	285	289	4	419005036
6879735192	130400000	6879735100	12/3/2013	1/3/2014	289	292	3	419005036
6879735192	130400000	6879735100	1/3/2014	2/4/2014	292	296	4	419005036
6879735192	130400000	6879735100	2/4/2014	3/4/2014	296	299	3	419005036
6879735192	130400000	6879735100	3/4/2014	4/2/2014	299	303	4	419005036
7498913735	130400000	7498913723	12/30/2011	2/29/2012	21	22	1	419005036
7498913735	130400000	7498913723	2/29/2012	4/26/2012	22	22	0	419005036
7498913735	130400000	7498913723	4/26/2012	6/25/2012	22	23	1	419005036
7498913735	130400000	7498913723	6/25/2012	8/22/2012	23	24	1	419005036
7498913735	130400000	7498913723	8/22/2012	10/18/2012	24	25	1	419005036
7498913735	130400000	7498913723	10/18/2012	12/18/2012	25	26	1	419005036
7498913735	130400000	7498913723	12/18/2012	2/4/2013	26	26	0	419005036
7498913735	130400000	7498913723	2/4/2013	3/4/2013	26	27	1	419005036
7498913735	130400000	7498913723	3/4/2013	4/2/2013	27	28	1	419005036
7498913735	130400000	7498913723	4/2/2013	5/2/2013	28	29	1	419005036
7498913735	130400000	7498913723	5/2/2013	6/4/2013	29	31	2	419005036
7498913735	130400000	7498913723	6/4/2013	7/2/2013	31	32	1	419005036
7498913735	130400000	7498913723	7/2/2013	8/2/2013	32	36	4	419005036
7498913735	130400000	7498913723	8/2/2013	9/4/2013	36	40	4	419005036
7498913735	130400000	7498913723	9/4/2013	10/2/2013	40	40	0	419005036
7498913735	130400000	7498913723	10/2/2013	11/5/2013	40	40	0	419005036

7498913735	130400000	7498913723	11/5/2013	12/3/2013	40	41	1	419005036
7498913735	130400000	7498913723	12/3/2013	1/3/2014	41	41	0	419005036
7498913735	130400000	7498913723	1/3/2014	2/4/2014	41	41	0	419005036
7498913735	130400000	7498913723	2/4/2014	3/4/2014	41	42	1	419005036
7498913735	130400000	7498913723	3/4/2014	4/2/2014	42	42	0	419005036
2531529926	130400000	2531529977	12/30/2011	2/29/2012	608	638	30	419005037
2531529926	130400000	2531529977	2/29/2012	4/26/2012	638	669	31	419005037
2531529926	130400000	2531529977	4/26/2012	6/25/2012	669	708	39	419005037
2531529926	130400000	2531529977	6/25/2012	8/22/2012	708	744	36	419005037
2531529926	130400000	2531529977	8/22/2012	10/18/2012	744	764	20	419005037
2531529926	130400000	2531529977	10/18/2012	12/18/2012	764	783	19	419005037
2531529926	130400000	2531529977	12/18/2012	2/4/2013	783	796	13	419005037
2531529926	130400000	2531529977	2/4/2013	3/4/2013	796	806	10	419005037
2531529926	130400000	2531529977	3/4/2013	4/2/2013	806	817	11	419005037
2531529926	130400000	2531529977	4/2/2013	5/2/2013	817	831	14	419005037
2531529926	130400000	2531529977	5/2/2013	6/4/2013	831	850	19	419005037
2531529926	130400000	2531529977	6/4/2013	7/2/2013	850	866	16	419005037
2531529926	130400000	2531529977	7/2/2013	8/2/2013	866	879	13	419005037
2531529926	130400000	2531529977	8/2/2013	9/4/2013	879	892	13	419005037
2531529926	130400000	2531529977	9/4/2013	10/2/2013	892	902	10	419005037
2531529926	130400000	2531529977	10/2/2013	11/4/2013	902	915	13	419005037
2531529926	130400000	2531529977	11/4/2013	12/3/2013	915	924	9	419005037
2531529926	130400000	2531529977	12/3/2013	1/3/2014	924	933	9	419005037
2531529926	130400000	2531529977	1/3/2014	2/4/2014	933	941	8	419005037
2531529926	130400000	2531529977	2/4/2014	3/4/2014	941	946	5	419005037
2531529926	130400000	2531529977	3/4/2014	4/2/2014	946	955	9	419005037
1582759096	130400000	1582759069	12/30/2011	2/29/2012	19	20	1	419005039
1582759096	130400000	1582759069	2/29/2012	4/26/2012	20	21	1	419005039
1582759096	130400000	1582759069	4/26/2012	6/25/2012	21	22	1	419005039
1582759096	130400000	1582759069	6/25/2012	8/22/2012	22	23	1	419005039
1582759096	130400000	1582759069	8/22/2012	10/18/2012	23	24	1	419005039
1582759096	130400000	1582759069	10/18/2012	12/18/2012	24	25	1	419005039
1582759096	130400000	1582759069	12/18/2012	2/4/2013	25	25	0	419005039
1582759096	130400000	1582759069	2/4/2013	3/4/2013	25	26	1	419005039
1582759096	130400000	1582759069	3/4/2013	4/2/2013	26	26	0	419005039
1582759096	130400000	1582759069	4/2/2013	5/2/2013	26	26	0	419005039
1582759096	130400000	1582759069	5/2/2013	6/4/2013	26	27	1	419005039
1582759096	130400000	1582759069	6/4/2013	7/2/2013	27	27	0	419005039
1582759096	130400000	1582759069	7/2/2013	8/2/2013	27	28	1	419005039
1582759096	130400000	1582759069	8/2/2013	9/4/2013	28	28	0	419005039
1582759096	130400000	1582759069	9/4/2013	10/2/2013	28	29	1	419005039
1582759096	130400000	1582759069	10/2/2013	11/4/2013	29	30	1	419005039
1582759096	130400000	1582759069	11/4/2013	12/3/2013	30	31	1	419005039
1582759096	130400000	1582759069	12/3/2013	1/3/2014	31	31	0	419005039
1582759096	130400000	1582759069	1/3/2014	2/4/2014	31	32	1	419005039
1582759096	130400000	1582759069	2/4/2014	3/4/2014	32	32	0	419005039
1582759096	130400000	1582759069	3/4/2014	4/2/2014	32	33	1	419005039

5190264091	130400000	5190264096	12/30/2011	2/29/2012	34	35	1	419005039
5190264091	130400000	5190264096	2/29/2012	4/26/2012	35	36	1	419005039
5190264091	130400000	5190264096	4/26/2012	6/25/2012	36	37	1	419005039
5190264091	130400000	5190264096	6/25/2012	8/22/2012	37	39	2	419005039
5190264091	130400000	5190264096	8/22/2012	10/18/2012	39	40	1	419005039
5190264091	130400000	5190264096	10/18/2012	12/18/2012	40	41	1	419005039
5190264091	130400000	5190264096	12/18/2012	2/4/2013	41	42	1	419005039
5190264091	130400000	5190264096	2/4/2013	3/4/2013	42	42.459	0.459	419005039
5190264091	130400000	5190264096	3/4/2013	4/2/2013	42.459	43	0.541	419005039
5190264091	130400000	5190264096	4/2/2013	5/2/2013	43	43	0	419005039
5190264091	130400000	5190264096	5/2/2013	6/4/2013	43	44	1	419005039
5190264091	130400000	5190264096	6/4/2013	7/2/2013	44	45	1	419005039
5190264091	130400000	5190264096	7/2/2013	8/2/2013	45	46	1	419005039
5190264091	130400000	5190264096	8/2/2013	9/4/2013	46	47	1	419005039
5190264091	130400000	5190264096	9/4/2013	10/2/2013	47	48	1	419005039
5190264091	130400000	5190264096	10/2/2013	11/4/2013	48	48	0	419005039
5190264091	130400000	5190264096	11/4/2013	12/3/2013	48	49	1	419005039
5190264091	130400000	5190264096	12/3/2013	1/3/2014	49	49	0	419005039
5190264091	130400000	5190264096	1/3/2014	2/4/2014	49	50	1	419005039
5190264091	130400000	5190264096	2/4/2014	3/4/2014	50	52	2	419005039
5190264091	130400000	5190264096	3/4/2014	4/2/2014	52	56	4	419005039
6021438158	130400000	6021438118	12/30/2011	2/29/2012	798	828	30	419005041
6021438158	130400000	6021438118	2/29/2012	4/26/2012	828	849	21	419005041
6021438158	130400000	6021438118	4/26/2012	6/25/2012	849	887	38	419005041
6021438158	130400000	6021438118	6/25/2012	8/22/2012	887	901	14	419005041
6021438158	130400000	6021438118	8/22/2012	10/18/2012	901	927	26	419005041
6021438158	130400000	6021438118	10/18/2012	12/18/2012	927	952	25	419005041
6021438158	130400000	6021438118	12/18/2012	2/4/2013	952	966	14	419005041
6021438158	130400000	6021438118	2/4/2013	3/4/2013	966	974	8	419005041
6021438158	130400000	6021438118	3/4/2013	4/2/2013	974	984	10	419005041
6021438158	130400000	6021438118	4/2/2013	5/2/2013	984	993	9	419005041
6021438158	130400000	6021438118	5/2/2013	6/4/2013	993	1004	11	419005041
6021438158	130400000	6021438118	6/4/2013	7/2/2013	1004	1018	14	419005041
6021438158	130400000	6021438118	7/2/2013	8/2/2013	1018	1028	10	419005041
6021438158	130400000	6021438118	8/2/2013	9/4/2013	1028	1040	12	419005041
6021438158	130400000	6021438118	9/4/2013	10/2/2013	1040	1049	9	419005041
6021438158	130400000	6021438118	10/2/2013	11/4/2013	1049	1075	26	419005041
6021438158	130400000	6021438118	11/4/2013	12/3/2013	1075	1078	3	419005041
6021438158	130400000	6021438118	12/3/2013	1/3/2014	1078	1080	2	419005041
6021438158	130400000	6021438118	1/3/2014	2/4/2014	1080	1084	4	419005041
6021438158	130400000	6021438118	2/4/2014	3/4/2014	1084	1087	3	419005041
6021438158	130400000	6021438118	3/4/2014	4/2/2014	1087	1092	5	419005041
9655827998	130400000	9655827900	12/30/2011	2/29/2012	28	29	1	419005042
9655827998	130400000	9655827900	2/29/2012	4/26/2012	29	29	0	419005042
9655827998	130400000	9655827900	4/26/2012	6/25/2012	29	29	0	419005042
9655827998	130400000	9655827900	6/25/2012	8/22/2012	29	34	5	419005042
9655827998	130400000	9655827900	8/22/2012	10/18/2012	34	36	2	419005042

9655827998	130400000	9655827900	10/18/2012	12/18/2012	36	40	4	419005042
9655827998	130400000	9655827900	12/18/2012	2/4/2013	40	48	8	419005042
9655827998	130400000	9655827900	2/4/2013	3/4/2013	48	70	22	419005042
9655827998	130400000	9655827900	3/4/2013	4/2/2013	70	83	13	419005042
9655827998	130400000	9655827900	4/2/2013	5/2/2013	83	104	21	419005042
9655827998	130400000	9655827900	5/2/2013	6/4/2013	104	106	2	419005042
9655827998	130400000	9655827900	6/4/2013	7/2/2013	106	106	0	419005042
9655827998	130400000	9655827900	7/2/2013	8/2/2013	106	106	0	419005042
9655827998	130400000	9655827900	8/2/2013	9/4/2013	106	106	0	419005042
9655827998	130400000	9655827900	9/4/2013	10/2/2013	106	107	1	419005042
9655827998	130400000	9655827900	10/2/2013	11/4/2013	107	108	1	419005042
9655827998	130400000	9655827900	11/4/2013	12/3/2013	108	108	0	419005042
9655827998	130400000	9655827900	12/3/2013	1/3/2014	108	109	1	419005042
9655827998	130400000	9655827900	1/3/2014	2/4/2014	109	109	0	419005042
9655827998	130400000	9655827900	2/4/2014	3/4/2014	109	109	0	419005042
9655827998	130400000	9655827900	3/4/2014	4/2/2014	109	110	1	419005042
1548938996	130400000	1548938908	12/30/2011	2/29/2012	326	341	15	419005043
1548938996	130400000	1548938908	2/29/2012	4/26/2012	341	354	13	419005043
1548938996	130400000	1548938908	4/26/2012	6/25/2012	354	371	17	419005043
1548938996	130400000	1548938908	6/25/2012	8/22/2012	371	390	19	419005043
1548938996	130400000	1548938908	8/22/2012	10/18/2012	390	406	16	419005043
1548938996	130400000	1548938908	10/18/2012	12/18/2012	406	422	16	419005043
1548938996	130400000	1548938908	12/18/2012	2/4/2013	422	436	14	419005043
1548938996	130400000	1548938908	2/4/2013	3/4/2013	436	444	8	419005043
1548938996	130400000	1548938908	3/4/2013	4/2/2013	444	452	8	419005043
1548938996	130400000	1548938908	4/2/2013	5/2/2013	452	461	9	419005043
1548938996	130400000	1548938908	5/2/2013	6/4/2013	461	471	10	419005043
1548938996	130400000	1548938908	6/4/2013	7/2/2013	471	480	9	419005043
1548938996	130400000	1548938908	7/2/2013	8/2/2013	480	492	12	419005043
1548938996	130400000	1548938908	8/2/2013	9/4/2013	492	505	13	419005043
1548938996	130400000	1548938908	9/4/2013	10/2/2013	505	515	10	419005043
1548938996	130400000	1548938908	10/2/2013	11/4/2013	515	525	10	419005043
1548938996	130400000	1548938908	11/4/2013	12/3/2013	525	533	8	419005043
1548938996	130400000	1548938908	12/3/2013	1/3/2014	533	542	9	419005043
1548938996	130400000	1548938908	1/3/2014	2/4/2014	542	551	9	419005043
1548938996	130400000	1548938908	2/4/2014	3/4/2014	551	559	8	419005043
1548938996	130400000	1548938908	3/4/2014	4/2/2014	559	566	7	419005043
1505398780	130400000	1505398736	12/30/2011	2/29/2012	281	288	7	419005046
1505398780	130400000	1505398736	2/29/2012	4/26/2012	288	295	7	419005046
1505398780	130400000	1505398736	4/26/2012	6/25/2012	295	302	7	419005046
1505398780	130400000	1505398736	6/25/2012	8/22/2012	302	310	8	419005046
1505398780	130400000	1505398736	8/22/2012	10/18/2012	310	319	9	419005046
1505398780	130400000	1505398736	10/18/2012	12/18/2012	319	327	8	419005046
1505398780	130400000	1505398736	12/18/2012	2/4/2013	327	334	7	419005046
1505398780	130400000	1505398736	2/4/2013	3/4/2013	334	338	4	419005046
1505398780	130400000	1505398736	3/4/2013	4/2/2013	338	342	4	419005046
1505398780	130400000	1505398736	4/2/2013	5/2/2013	342	344	2	419005046

1505398780	130400000	1505398736	5/2/2013	6/4/2013	344	347	3	419005046
1505398780	130400000	1505398736	6/4/2013	7/2/2013	347	349	2	419005046
1505398780	130400000	1505398736	7/2/2013	8/2/2013	349	352	3	419005046
1505398780	130400000	1505398736	8/2/2013	9/4/2013	352	355	3	419005046
1505398780	130400000	1505398736	9/4/2013	10/2/2013	355	359	4	419005046
1505398780	130400000	1505398736	10/2/2013	11/4/2013	359	361	2	419005046
1505398780	130400000	1505398736	11/4/2013	12/3/2013	361	364	3	419005046
1505398780	130400000	1505398736	12/3/2013	1/3/2014	364	366	2	419005046
1505398780	130400000	1505398736	1/3/2014	2/4/2014	366	368	2	419005046
1505398780	130400000	1505398736	2/4/2014	3/4/2014	368	371	3	419005046
1505398780	130400000	1505398736	3/4/2014	4/2/2014	371	373	2	419005046
6272727790	130400000	6272727778	12/30/2011	2/29/2012	513	535	22	419005047
6272727790	130400000	6272727778	2/29/2012	4/26/2012	535	555	20	419005047
6272727790	130400000	6272727778	4/26/2012	6/25/2012	555	581	26	419005047
6272727790	130400000	6272727778	6/25/2012	8/22/2012	581	605	24	419005047
6272727790	130400000	6272727778	8/22/2012	10/18/2012	605	641	36	419005047
6272727790	130400000	6272727778	10/18/2012	12/18/2012	641	665	24	419005047
6272727790	130400000	6272727778	12/18/2012	2/4/2013	665	683	18	419005047
6272727790	130400000	6272727778	2/4/2013	3/4/2013	683	692	9	419005047
6272727790	130400000	6272727778	3/4/2013	4/2/2013	692	701	9	419005047
6272727790	130400000	6272727778	4/2/2013	5/2/2013	701	711	10	419005047
6272727790	130400000	6272727778	5/2/2013	6/4/2013	711	726	15	419005047
6272727790	130400000	6272727778	6/4/2013	7/2/2013	726	734	8	419005047
6272727790	130400000	6272727778	7/2/2013	8/2/2013	734	745	11	419005047
6272727790	130400000	6272727778	8/2/2013	9/4/2013	745	765	20	419005047
6272727790	130400000	6272727778	9/4/2013	10/2/2013	765	776	11	419005047
6272727790	130400000	6272727778	10/2/2013	11/4/2013	776	788	12	419005047
6272727790	130400000	6272727778	11/4/2013	12/3/2013	788	800	12	419005047
6272727790	130400000	6272727778	12/3/2013	1/3/2014	800	812	12	419005047
6272727790	130400000	6272727778	1/3/2014	2/4/2014	812	824	12	419005047
6272727790	130400000	6272727778	2/4/2014	3/4/2014	824	833	9	419005047
6272727790	130400000	6272727778	3/4/2014	4/2/2014	833	844	11	419005047
9746377579	130400000	9746377545	12/30/2011	2/29/2012	45	45	0	419005047
9746377579	130400000	9746377545	2/29/2012	4/26/2012	45	45	0	419005047
9746377579	130400000	9746377545	4/26/2012	6/25/2012	45	45	0	419005047
9746377579	130400000	9746377545	6/25/2012	8/22/2012	45	46	1	419005047
9746377579	130400000	9746377545	8/22/2012	10/18/2012	46	46	0	419005047
9746377579	130400000	9746377545	10/18/2012	12/18/2012	46	46	0	419005047
9746377579	130400000	9746377545	12/18/2012	2/4/2013	46	47	1	419005047
9746377579	130400000	9746377545	2/4/2013	3/4/2013	47	47	0	419005047
9746377579	130400000	9746377545	3/4/2013	4/2/2013	47	47	0	419005047
9746377579	130400000	9746377545	4/2/2013	5/2/2013	47	47	0	419005047
9746377579	130400000	9746377545	5/2/2013	6/4/2013	47	47	0	419005047
9746377579	130400000	9746377545	6/4/2013	7/2/2013	47	49	2	419005047
9746377579	130400000	9746377545	7/2/2013	8/2/2013	49	49	0	419005047
9746377579	130400000	9746377545	8/2/2013	9/4/2013	49	49	0	419005047
9746377579	130400000	9746377545	9/4/2013	10/2/2013	49	49	0	419005047

9746377579	130400000	9746377545	10/2/2013	11/4/2013	49	49	0	419005047
9746377579	130400000	9746377545	11/4/2013	12/3/2013	49	49	0	419005047
9746377579	130400000	9746377545	12/3/2013	1/3/2014	49	49	0	419005047
9746377579	130400000	9746377545	1/3/2014	2/4/2014	49	49	0	419005047
9746377579	130400000	9746377545	2/4/2014	3/4/2014	49	49	0	419005047
9746377579	130400000	9746377545	3/4/2014	4/2/2014	49	49	0	419005047
1576073922	130400000	1576073911	12/30/2011	2/29/2012	247	260	13	419005048
1576073922	130400000	1576073911	2/29/2012	4/26/2012	260	286	26	419005048
1576073922	130400000	1576073911	4/26/2012	6/25/2012	286	292	6	419005048
1576073922	130400000	1576073911	6/25/2012	8/22/2012	292	301	9	419005048
1576073922	130400000	1576073911	8/22/2012	10/18/2012	301	319	18	419005048
1576073922	130400000	1576073911	10/18/2012	12/18/2012	319	336	17	419005048
1576073922	130400000	1576073911	12/18/2012	2/4/2013	336	345	9	419005048
1576073922	130400000	1576073911	2/4/2013	3/4/2013	345	349	4	419005048
1576073922	130400000	1576073911	3/4/2013	4/2/2013	349	354	5	419005048
1576073922	130400000	1576073911	4/2/2013	5/2/2013	354	358	4	419005048
1576073922	130400000	1576073911	5/2/2013	6/4/2013	358	365	7	419005048
1576073922	130400000	1576073911	6/4/2013	7/2/2013	365	374	9	419005048
1576073922	130400000	1576073911	7/2/2013	8/2/2013	374	382	8	419005048
1576073922	130400000	1576073911	8/2/2013	9/4/2013	382	402	20	419005048
1576073922	130400000	1576073911	9/4/2013	10/2/2013	402	408	6	419005048
1576073922	130400000	1576073911	10/2/2013	11/4/2013	408	415	7	419005048
1576073922	130400000	1576073911	11/4/2013	12/3/2013	415	419	4	419005048
1576073922	130400000	1576073911	12/3/2013	1/3/2014	419	423	4	419005048
1576073922	130400000	1576073911	1/3/2014	2/4/2014	423	432	9	419005048
1576073922	130400000	1576073911	2/4/2014	3/4/2014	432	453	21	419005048
1576073922	130400000	1576073911	3/4/2014	4/2/2014	453	461	8	419005048
4498050862	130400000	4498050831	12/30/2011	2/29/2012	321	332	11	419005049
4498050862	130400000	4498050831	2/29/2012	4/26/2012	332	340	8	419005049
4498050862	130400000	4498050831	4/26/2012	6/25/2012	340	352	12	419005049
4498050862	130400000	4498050831	6/25/2012	8/22/2012	352	367	15	419005049
4498050862	130400000	4498050831	8/22/2012	10/18/2012	367	382	15	419005049
4498050862	130400000	4498050831	10/18/2012	12/18/2012	382	397	15	419005049
4498050862	130400000	4498050831	12/18/2012	2/4/2013	397	403	6	419005049
4498050862	130400000	4498050831	2/4/2013	3/4/2013	403	404	1	419005049
4498050862	130400000	4498050831	3/4/2013	4/2/2013	404	406	2	419005049
4498050862	130400000	4498050831	4/2/2013	5/2/2013	406	412	6	419005049
4498050862	130400000	4498050831	5/2/2013	6/4/2013	412	419	7	419005049
4498050862	130400000	4498050831	6/4/2013	7/2/2013	419	424	5	419005049
4498050862	130400000	4498050831	7/2/2013	8/2/2013	424	433	9	419005049
4498050862	130400000	4498050831	8/2/2013	9/4/2013	433	446	13	419005049
4498050862	130400000	4498050831	9/4/2013	10/2/2013	446	457	11	419005049
4498050862	130400000	4498050831	10/2/2013	11/4/2013	457	468	11	419005049
4498050862	130400000	4498050831	11/4/2013	12/3/2013	468	475	7	419005049
4498050862	130400000	4498050831	12/3/2013	1/3/2014	475	478	3	419005049
4498050862	130400000	4498050831	1/3/2014	2/4/2014	478	483	5	419005049
4498050862	130400000	4498050831	2/4/2014	3/4/2014	483	486	3	419005049

4498050862	130400000	4498050831	3/4/2014	4/2/2014	486	491	5	419005049
6594398142	130400000	6594398150	12/30/2011	2/29/2012	431	446	15	419005051
6594398142	130400000	6594398150	2/29/2012	4/26/2012	446	460	14	419005051
6594398142	130400000	6594398150	4/26/2012	6/25/2012	460	487	27	419005051
6594398142	130400000	6594398150	6/25/2012	8/22/2012	487	520	33	419005051
6594398142	130400000	6594398150	8/22/2012	10/18/2012	520	546	26	419005051
6594398142	130400000	6594398150	10/18/2012	12/18/2012	546	560	14	419005051
6594398142	130400000	6594398150	12/18/2012	2/4/2013	560	569	9	419005051
6594398142	130400000	6594398150	2/4/2013	3/4/2013	569	576	7	419005051
6594398142	130400000	6594398150	3/4/2013	4/2/2013	576	583	7	419005051
6594398142	130400000	6594398150	4/2/2013	5/2/2013	583	592	9	419005051
6594398142	130400000	6594398150	5/2/2013	6/4/2013	592	606	14	419005051
6594398142	130400000	6594398150	6/4/2013	7/2/2013	606	617	11	419005051
6594398142	130400000	6594398150	7/2/2013	8/2/2013	617	628	11	419005051
6594398142	130400000	6594398150	8/2/2013	9/4/2013	628	641	13	419005051
6594398142	130400000	6594398150	9/4/2013	10/2/2013	641	653	12	419005051
6594398142	130400000	6594398150	10/2/2013	11/4/2013	653	663	10	419005051
6594398142	130400000	6594398150	11/4/2013	12/3/2013	663	670	7	419005051
6594398142	130400000	6594398150	12/3/2013	1/3/2014	670	678	8	419005051
6594398142	130400000	6594398150	1/3/2014	2/4/2014	678	686	8	419005051
6594398142	130400000	6594398150	2/4/2014	3/4/2014	686	693	7	419005051
6594398142	130400000	6594398150	3/4/2014	4/2/2014	693	704	11	419005051
2428033062	130400000	2428033067	12/30/2011	2/29/2012	90	91	1	419005053
2428033062	130400000	2428033067	2/29/2012	4/26/2012	91	92	1	419005053
2428033062	130400000	2428033067	4/26/2012	6/25/2012	92	94	2	419005053
2428033062	130400000	2428033067	6/25/2012	8/22/2012	94	96	2	419005053
2428033062	130400000	2428033067	8/22/2012	10/18/2012	96	97	1	419005053
2428033062	130400000	2428033067	10/18/2012	12/18/2012	97	98	1	419005053
2428033062	130400000	2428033067	12/18/2012	2/4/2013	98	99	1	419005053
2428033062	130400000	2428033067	2/4/2013	3/4/2013	99	100	1	419005053
2428033062	130400000	2428033067	3/4/2013	4/2/2013	100	100	0	419005053
2428033062	130400000	2428033067	4/2/2013	5/2/2013	100	101	1	419005053
2428033062	130400000	2428033067	5/2/2013	6/4/2013	101	104	3	419005053
2428033062	130400000	2428033067	6/4/2013	7/2/2013	104	106	2	419005053
2428033062	130400000	2428033067	7/2/2013	8/2/2013	106	109	3	419005053
2428033062	130400000	2428033067	8/2/2013	9/4/2013	109	112	3	419005053
2428033062	130400000	2428033067	9/4/2013	10/2/2013	112	115	3	419005053
2428033062	130400000	2428033067	10/2/2013	11/4/2013	115	116	1	419005053
2428033062	130400000	2428033067	11/4/2013	12/3/2013	116	117	1	419005053
2428033062	130400000	2428033067	12/3/2013	1/3/2014	117	117	0	419005053
2428033062	130400000	2428033067	1/3/2014	2/4/2014	117	117	0	419005053
2428033062	130400000	2428033067	2/4/2014	3/4/2014	117	118	1	419005053
2428033062	130400000	2428033067	3/4/2014	4/2/2014	118	118	0	419005053
1958830287	130400000	1958830288	12/30/2011	2/29/2012	36	38	2	419005055
1958830287	130400000	1958830288	2/29/2012	4/26/2012	38	39	1	419005055
1958830287	130400000	1958830288	4/26/2012	6/25/2012	39	41	2	419005055
1958830287	130400000	1958830288	6/25/2012	8/22/2012	41	43	2	419005055

1958830287	130400000	1958830288	8/22/2012	10/18/2012	43	44	1	419005055
1958830287	130400000	1958830288	10/18/2012	12/18/2012	44	45	1	419005055
1958830287	130400000	1958830288	12/18/2012	2/4/2013	45	47	2	419005055
1958830287	130400000	1958830288	2/4/2013	3/4/2013	47	47	0	419005055
1958830287	130400000	1958830288	3/4/2013	4/2/2013	47	48	1	419005055
1958830287	130400000	1958830288	4/2/2013	5/2/2013	48	49	1	419005055
1958830287	130400000	1958830288	5/2/2013	6/4/2013	49	50	1	419005055
1958830287	130400000	1958830288	6/4/2013	7/2/2013	50	52	2	419005055
1958830287	130400000	1958830288	7/2/2013	8/2/2013	52	53	1	419005055
1958830287	130400000	1958830288	8/2/2013	9/4/2013	53	54	1	419005055
1958830287	130400000	1958830288	9/4/2013	10/2/2013	54	55	1	419005055
1958830287	130400000	1958830288	10/2/2013	11/4/2013	55	56	1	419005055
1958830287	130400000	1958830288	11/4/2013	12/3/2013	56	57	1	419005055
1958830287	130400000	1958830288	12/3/2013	1/3/2014	57	58	1	419005055
1958830287	130400000	1958830288	1/3/2014	2/4/2014	58	60	2	419005055
1958830287	130400000	1958830288	2/4/2014	3/4/2014	60	61	1	419005055
1958830287	130400000	1958830288	3/4/2014	4/2/2014	61	62	1	419005055
0455751059	130400000	0455751053	12/30/2011	2/29/2012	978	995	17	419005057
0455751059	130400000	0455751053	2/29/2012	4/26/2012	995	1012	17	419005057
0455751059	130400000	0455751053	4/26/2012	6/25/2012	1012	1032	20	419005057
0455751059	130400000	0455751053	6/25/2012	8/22/2012	1032	1057	25	419005057
0455751059	130400000	0455751053	8/22/2012	10/18/2012	1057	1076	19	419005057
0455751059	130400000	0455751053	10/18/2012	12/18/2012	1076	1109	33	419005057
0455751059	130400000	0455751053	12/18/2012	2/4/2013	1109	1128	19	419005057
0455751059	130400000	0455751053	2/4/2013	3/4/2013	1128	1139	11	419005057
0455751059	130400000	0455751053	3/4/2013	4/2/2013	1139	1150	11	419005057
0455751059	130400000	0455751053	4/2/2013	5/2/2013	1150	1162	12	419005057
0455751059	130400000	0455751053	5/2/2013	6/4/2013	1162	1178	16	419005057
0455751059	130400000	0455751053	6/4/2013	7/2/2013	1178	1193	15	419005057
0455751059	130400000	0455751053	7/2/2013	8/2/2013	1193	1212	19	419005057
0455751059	130400000	0455751053	8/2/2013	9/4/2013	1212	1227	15	419005057
0455751059	130400000	0455751053	9/4/2013	10/2/2013	1227	1243	16	419005057
0455751059	130400000	0455751053	10/2/2013	11/4/2013	1243	1259	16	419005057
0455751059	130400000	0455751053	11/4/2013	12/3/2013	1259	1271	12	419005057
0455751059	130400000	0455751053	12/3/2013	1/3/2014	1271	1284	13	419005057
0455751059	130400000	0455751053	1/3/2014	2/4/2014	1284	1304	20	419005057
0455751059	130400000	0455751053	2/4/2014	3/4/2014	1304	1317	13	419005057
0455751059	130400000	0455751053	3/4/2014	4/2/2014	1317	1331	14	419005057
8302169217	130400000	8302169255	12/30/2011	2/29/2012	303	318	15	419005057
8302169217	130400000	8302169255	2/29/2012	4/26/2012	318	335	17	419005057
8302169217	130400000	8302169255	4/26/2012	6/25/2012	335	349	14	419005057
8302169217	130400000	8302169255	6/25/2012	8/22/2012	349	362	13	419005057
8302169217	130400000	8302169255	8/22/2012	10/18/2012	362	387	25	419005057
8302169217	130400000	8302169255	10/18/2012	12/18/2012	387	414	27	419005057
8302169217	130400000	8302169255	12/18/2012	2/4/2013	414	426	12	419005057
8302169217	130400000	8302169255	2/4/2013	3/4/2013	426	432	6	419005057
8302169217	130400000	8302169255	3/4/2013	4/2/2013	432	439	7	419005057

8302169217	130400000	8302169255	4/2/2013	5/2/2013	439	446	7	419005057
8302169217	130400000	8302169255	5/2/2013	6/4/2013	446	452	6	419005057
8302169217	130400000	8302169255	6/4/2013	7/2/2013	452	459	7	419005057
8302169217	130400000	8302169255	7/2/2013	8/2/2013	459	466	7	419005057
8302169217	130400000	8302169255	8/2/2013	9/4/2013	466	474	8	419005057
8302169217	130400000	8302169255	9/4/2013	10/2/2013	474	480	6	419005057
8302169217	130400000	8302169255	10/2/2013	11/4/2013	480	488	8	419005057
8302169217	130400000	8302169255	11/4/2013	12/3/2013	488	494	6	419005057
8302169217	130400000	8302169255	12/3/2013	1/3/2014	494	501	7	419005057
8302169217	130400000	8302169255	1/3/2014	2/4/2014	501	509	8	419005057
8302169217	130400000	8302169255	2/4/2014	3/4/2014	509	515	6	419005057
8302169217	130400000	8302169255	3/4/2014	4/2/2014	515	522	7	419005057
8913492781	130400000	8913492770	12/30/2011	2/29/2012	556	575	19	419005058
8913492781	130400000	8913492770	2/29/2012	4/26/2012	575	594	19	419005058
8913492781	130400000	8913492770	4/26/2012	6/25/2012	594	615	21	419005058
8913492781	130400000	8913492770	6/25/2012	8/22/2012	615	635	20	419005058
8913492781	130400000	8913492770	8/22/2012	10/18/2012	635	655	20	419005058
8913492781	130400000	8913492770	10/18/2012	12/18/2012	655	675	20	419005058
8913492781	130400000	8913492770	12/18/2012	2/4/2013	675	692	17	419005058
8913492781	130400000	8913492770	2/4/2013	3/4/2013	692	700	8	419005058
8913492781	130400000	8913492770	3/4/2013	4/2/2013	700	711	11	419005058
8913492781	130400000	8913492770	4/2/2013	5/2/2013	711	721	10	419005058
8913492781	130400000	8913492770	5/2/2013	6/4/2013	721	733	12	419005058
8913492781	130400000	8913492770	6/4/2013	7/2/2013	733	743	10	419005058
8913492781	130400000	8913492770	7/2/2013	8/2/2013	743	753	10	419005058
8913492781	130400000	8913492770	8/2/2013	9/4/2013	753	765	12	419005058
8913492781	130400000	8913492770	9/4/2013	10/2/2013	765	775	10	419005058
8913492781	130400000	8913492770	10/2/2013	11/4/2013	775	786	11	419005058
8913492781	130400000	8913492770	11/4/2013	12/3/2013	786	796	10	419005058
8913492781	130400000	8913492770	12/3/2013	1/3/2014	796	806	10	419005058
8913492781	130400000	8913492770	1/3/2014	2/4/2014	806	817	11	419005058
8913492781	130400000	8913492770	2/4/2014	3/4/2014	817	829	12	419005058
8913492781	130400000	8913492770	3/4/2014	4/2/2014	829	839	10	419005058
1704325670	130400000	1704325616	12/30/2011	2/29/2012	892	937	45	419005059
1704325670	130400000	1704325616	2/29/2012	4/26/2012	937	962	25	419005059
1704325670	130400000	1704325616	4/26/2012	6/25/2012	962	970	8	419005059
1704325670	130400000	1704325616	6/25/2012	8/22/2012	970	978	8	419005059
1704325670	130400000	1704325616	8/22/2012	10/18/2012	978	991	13	419005059
1704325670	130400000	1704325616	10/18/2012	12/18/2012	991	1094	103	419005059
1704325670	130400000	1704325616	12/18/2012	2/4/2013	1094	1112	18	419005059
1704325670	130400000	1704325616	2/4/2013	3/4/2013	1112	1116	4	419005059
1704325670	130400000	1704325616	3/4/2013	4/2/2013	1116	1121	5	419005059
1704325670	130400000	1704325616	4/2/2013	5/2/2013	1121	1128	7	419005059
1704325670	130400000	1704325616	5/2/2013	6/4/2013	1128	1134	6	419005059
1704325670	130400000	1704325616	6/4/2013	7/2/2013	1134	1138	4	419005059
1704325670	130400000	1704325616	7/2/2013	8/2/2013	1138	1142	4	419005059
1704325670	130400000	1704325616	8/2/2013	9/4/2013	1142	1154	12	419005059

1704325670	130400000	1704325616	9/4/2013	10/2/2013	1154	1162	8	419005059
1704325670	130400000	1704325616	10/2/2013	11/4/2013	1162	1171	9	419005059
1704325670	130400000	1704325616	11/4/2013	12/3/2013	1171	1175	4	419005059
1704325670	130400000	1704325616	12/3/2013	1/3/2014	1175	1187	12	419005059
1704325670	130400000	1704325616	1/3/2014	2/4/2014	1187	1197	10	419005059
1704325670	130400000	1704325616	2/4/2014	3/4/2014	1197	1204	7	419005059
1704325670	130400000	1704325616	3/4/2014	4/2/2014	1204	1213	9	419005059
2311754617	130400000	2311754685	12/30/2011	2/29/2012	365	379	14	419005060
2311754617	130400000	2311754685	2/29/2012	4/26/2012	379	393	14	419005060
2311754617	130400000	2311754685	4/26/2012	6/25/2012	393	409	16	419005060
2311754617	130400000	2311754685	6/25/2012	8/22/2012	409	426	17	419005060
2311754617	130400000	2311754685	8/22/2012	10/18/2012	426	438	12	419005060
2311754617	130400000	2311754685	10/18/2012	12/18/2012	438	453	15	419005060
2311754617	130400000	2311754685	12/18/2012	2/4/2013	453	464	11	419005060
2311754617	130400000	2311754685	2/4/2013	3/4/2013	464	470	6	419005060
2311754617	130400000	2311754685	3/4/2013	4/2/2013	470	477	7	419005060
2311754617	130400000	2311754685	4/2/2013	5/2/2013	477	484	7	419005060
2311754617	130400000	2311754685	5/2/2013	6/4/2013	484	492	8	419005060
2311754617	130400000	2311754685	6/4/2013	7/2/2013	492	500	8	419005060
2311754617	130400000	2311754685	7/2/2013	8/2/2013	500	509	9	419005060
2311754617	130400000	2311754685	8/2/2013	9/4/2013	509	516	7	419005060
2311754617	130400000	2311754685	9/4/2013	10/2/2013	516	524	8	419005060
2311754617	130400000	2311754685	10/2/2013	11/4/2013	524	532	8	419005060
2311754617	130400000	2311754685	11/4/2013	12/3/2013	532	538	6	419005060
2311754617	130400000	2311754685	12/3/2013	1/3/2014	538	544	6	419005060
2311754617	130400000	2311754685	1/3/2014	2/4/2014	544	551	7	419005060
2311754617	130400000	2311754685	2/4/2014	3/4/2014	551	556	5	419005060
2311754617	130400000	2311754685	3/4/2014	4/2/2014	556	564	8	419005060
2267074152	130400000	2267074196	12/30/2011	2/29/2012	38	39	1	419005062
2267074152	130400000	2267074196	2/29/2012	4/26/2012	39	40	1	419005062
2267074152	130400000	2267074196	4/26/2012	6/25/2012	40	42	2	419005062
2267074152	130400000	2267074196	6/25/2012	8/22/2012	42	43	1	419005062
2267074152	130400000	2267074196	8/22/2012	10/18/2012	43	44	1	419005062
2267074152	130400000	2267074196	10/18/2012	12/18/2012	44	45	1	419005062
2267074152	130400000	2267074196	12/18/2012	2/4/2013	45	47	2	419005062
2267074152	130400000	2267074196	2/4/2013	3/4/2013	47	47	0	419005062
2267074152	130400000	2267074196	3/4/2013	4/2/2013	47	47	0	419005062
2267074152	130400000	2267074196	4/2/2013	5/2/2013	47	48	1	419005062
2267074152	130400000	2267074196	5/2/2013	6/4/2013	48	49	1	419005062
2267074152	130400000	2267074196	6/4/2013	7/2/2013	49	49	0	419005062
2267074152	130400000	2267074196	7/2/2013	8/2/2013	49	50	1	419005062
2267074152	130400000	2267074196	8/2/2013	9/4/2013	50	50	0	419005062
2267074152	130400000	2267074196	9/4/2013	10/2/2013	50	51	1	419005062
2267074152	130400000	2267074196	10/2/2013	11/4/2013	51	52	1	419005062
2267074152	130400000	2267074196	11/4/2013	12/3/2013	52	52	0	419005062
2267074152	130400000	2267074196	12/3/2013	1/3/2014	52	53	1	419005062
2267074152	130400000	2267074196	1/3/2014	2/4/2014	53	53	0	419005062

2267074152	130400000	2267074196	2/4/2014	3/4/2014	53	54	1	419005062
2267074152	130400000	2267074196	3/4/2014	4/2/2014	54	54	0	419005062
5110261004	130400000	5110261085	12/30/2011	2/29/2012	435	452	17	419005064
5110261004	130400000	5110261085	2/29/2012	4/26/2012	452	469	17	419005064
5110261004	130400000	5110261085	4/26/2012	6/25/2012	469	491	22	419005064
5110261004	130400000	5110261085	6/25/2012	8/22/2012	491	516	25	419005064
5110261004	130400000	5110261085	8/22/2012	10/18/2012	516	534	18	419005064
5110261004	130400000	5110261085	10/18/2012	12/18/2012	534	552	18	419005064
5110261004	130400000	5110261085	12/18/2012	2/4/2013	552	565	13	419005064
5110261004	130400000	5110261085	2/4/2013	3/4/2013	565	572	7	419005064
5110261004	130400000	5110261085	3/4/2013	4/2/2013	572	579	7	419005064
5110261004	130400000	5110261085	4/2/2013	5/2/2013	579	586	7	419005064
5110261004	130400000	5110261085	5/2/2013	6/4/2013	586	596	10	419005064
5110261004	130400000	5110261085	6/4/2013	7/2/2013	596	605	9	419005064
5110261004	130400000	5110261085	7/2/2013	8/2/2013	605	614	9	419005064
5110261004	130400000	5110261085	8/2/2013	9/4/2013	614	624	10	419005064
5110261004	130400000	5110261085	9/4/2013	10/2/2013	624	632	8	419005064
5110261004	130400000	5110261085	10/2/2013	11/4/2013	632	641	9	419005064
5110261004	130400000	5110261085	11/4/2013	12/3/2013	641	650	9	419005064
5110261004	130400000	5110261085	12/3/2013	1/3/2014	650	659	9	419005064
5110261004	130400000	5110261085	1/3/2014	2/4/2014	659	668	9	419005064
5110261004	130400000	5110261085	2/4/2014	3/4/2014	668	676	8	419005064
5110261004	130400000	5110261085	3/4/2014	4/2/2014	676	683	7	419005064
8018959310	130400000	8018959301	12/30/2011	3/2/2012	5	5	0	419006002
8018959310	130400000	8018959301	3/2/2012	4/26/2012	5	5	0	419006002
8018959310	130400000	8018959301	4/26/2012	6/25/2012	5	5	0	419006002
8018959310	130400000	8018959301	6/25/2012	8/22/2012	5	5	0	419006002
8018959310	130400000	8018959301	8/22/2012	10/18/2012	5	5	0	419006002
8018959310	130400000	8018959301	10/18/2012	12/18/2012	5	5	0	419006002
8018959310	130400000	8018959301	12/18/2012	2/4/2013	5	5	0	419006002
8018959310	130400000	8018959301	2/4/2013	3/4/2013	5	5	0	419006002
8018959310	130400000	8018959301	3/4/2013	4/2/2013	5	5	0	419006002
8018959310	130400000	8018959301	4/2/2013	5/2/2013	5	5	0	419006002
8018959310	130400000	8018959301	5/2/2013	6/4/2013	5	5	0	419006002
8018959310	130400000	8018959301	6/4/2013	7/2/2013	5	5	0	419006002
8018959310	130400000	8018959301	7/2/2013	8/2/2013	5	5	0	419006002
8018959310	130400000	8018959301	8/2/2013	9/4/2013	5	5	0	419006002
8018959310	130400000	8018959301	9/4/2013	10/2/2013	5	5	0	419006002
8018959310	130400000	8018959301	10/2/2013	11/4/2013	5	5	0	419006002
8018959310	130400000	8018959301	11/4/2013	12/3/2013	5	5	0	419006002
8018959310	130400000	8018959301	12/3/2013	1/3/2014	5	5	0	419006002
8018959310	130400000	8018959301	1/3/2014	2/4/2014	5	5	0	419006002
8018959310	130400000	8018959301	2/4/2014	3/4/2014	5	5	0	419006002
8018959310	130400000	8018959301	3/4/2014	4/2/2014	5	5	0	419006002
1074747208	130400000	1074747228	12/30/2011	2/29/2012	540	563	23	419006003
1074747208	130400000	1074747228	2/29/2012	4/26/2012	563	586	23	419006003
1074747208	130400000	1074747228	4/26/2012	6/25/2012	586	615	29	419006003

1074747208	130400000	1074747228	6/25/2012	8/22/2012	615	637	22	419006003
1074747208	130400000	1074747228	8/22/2012	10/18/2012	637	665	28	419006003
1074747208	130400000	1074747228	10/18/2012	12/18/2012	665	690	25	419006003
1074747208	130400000	1074747228	12/18/2012	2/4/2013	690	709	19	419006003
1074747208	130400000	1074747228	2/4/2013	3/4/2013	709	719	10	419006003
1074747208	130400000	1074747228	3/4/2013	4/2/2013	719	728	9	419006003
1074747208	130400000	1074747228	4/2/2013	5/2/2013	728	738	10	419006003
1074747208	130400000	1074747228	5/2/2013	6/4/2013	738	747	9	419006003
1074747208	130400000	1074747228	6/4/2013	7/2/2013	747	755	8	419006003
1074747208	130400000	1074747228	7/2/2013	8/2/2013	755	764	9	419006003
1074747208	130400000	1074747228	8/2/2013	9/4/2013	764	775	11	419006003
1074747208	130400000	1074747228	9/4/2013	10/2/2013	775	783	8	419006003
1074747208	130400000	1074747228	10/2/2013	11/4/2013	783	795	12	419006003
1074747208	130400000	1074747228	11/4/2013	12/3/2013	795	805	10	419006003
1074747208	130400000	1074747228	12/3/2013	1/3/2014	805	815	10	419006003
1074747208	130400000	1074747228	1/3/2014	2/4/2014	815	826	11	419006003
1074747208	130400000	1074747228	2/4/2014	3/4/2014	826	835	9	419006003
1074747208	130400000	1074747228	3/4/2014	4/2/2014	835	845	10	419006003
5993007218	130400000	5993007298	12/30/2011	2/29/2012	333	353	20	419006004
5993007218	130400000	5993007298	2/29/2012	4/26/2012	353	368	15	419006004
5993007218	130400000	5993007298	4/26/2012	6/25/2012	368	386	18	419006004
5993007218	130400000	5993007298	6/25/2012	8/22/2012	386	407	21	419006004
5993007218	130400000	5993007298	8/22/2012	10/18/2012	407	428	21	419006004
5993007218	130400000	5993007298	10/18/2012	12/18/2012	428	445	17	419006004
5993007218	130400000	5993007298	12/18/2012	2/4/2013	445	459	14	419006004
5993007218	130400000	5993007298	2/4/2013	3/4/2013	459	466	7	419006004
5993007218	130400000	5993007298	3/4/2013	4/2/2013	466	475	9	419006004
5993007218	130400000	5993007298	4/2/2013	5/2/2013	475	484	9	419006004
5993007218	130400000	5993007298	5/2/2013	6/4/2013	484	495	11	419006004
5993007218	130400000	5993007298	6/4/2013	7/2/2013	495	502	7	419006004
5993007218	130400000	5993007298	7/2/2013	8/2/2013	502	514	12	419006004
5993007218	130400000	5993007298	8/2/2013	9/4/2013	514	527	13	419006004
5993007218	130400000	5993007298	9/4/2013	10/2/2013	527	536	9	419006004
5993007218	130400000	5993007298	10/2/2013	11/4/2013	536	545	9	419006004
5993007218	130400000	5993007298	11/4/2013	12/3/2013	545	553	8	419006004
5993007218	130400000	5993007298	12/3/2013	1/3/2014	553	561	8	419006004
5993007218	130400000	5993007298	1/3/2014	2/4/2014	561	572	11	419006004
5993007218	130400000	5993007298	2/4/2014	3/4/2014	572	581	9	419006004
5993007218	130400000	5993007298	3/4/2014	4/2/2014	581	594	13	419006004
8020945879	130400000	8020945855	12/30/2011	2/29/2012	597	615	18	419006005
8020945879	130400000	8020945855	2/29/2012	4/26/2012	615	631	16	419006005
8020945879	130400000	8020945855	4/26/2012	6/25/2012	631	658	27	419006005
8020945879	130400000	8020945855	6/25/2012	8/22/2012	658	691	33	419006005
8020945879	130400000	8020945855	8/22/2012	10/18/2012	691	716	25	419006005
8020945879	130400000	8020945855	10/18/2012	12/18/2012	716	728	12	419006005
8020945879	130400000	8020945855	12/18/2012	2/4/2013	728	737	9	419006005
8020945879	130400000	8020945855	2/4/2013	3/4/2013	737	744	7	419006005

8020945879	130400000	8020945855	3/4/2013	4/2/2013	744	755	11	419006005
8020945879	130400000	8020945855	4/2/2013	5/2/2013	755	764	9	419006005
8020945879	130400000	8020945855	5/2/2013	6/4/2013	764	774	10	419006005
8020945879	130400000	8020945855	6/4/2013	7/2/2013	774	784	10	419006005
8020945879	130400000	8020945855	7/2/2013	8/2/2013	784	794	10	419006005
8020945879	130400000	8020945855	8/2/2013	9/4/2013	794	812	18	419006005
8020945879	130400000	8020945855	9/4/2013	10/2/2013	812	824	12	419006005
8020945879	130400000	8020945855	10/2/2013	11/4/2013	824	839	15	419006005
8020945879	130400000	8020945855	11/4/2013	12/3/2013	839	843	4	419006005
8020945879	130400000	8020945855	12/3/2013	1/3/2014	843	848	5	419006005
8020945879	130400000	8020945855	1/3/2014	2/4/2014	848	854	6	419006005
8020945879	130400000	8020945855	2/4/2014	3/4/2014	854	857	3	419006005
8020945879	130400000	8020945855	3/4/2014	4/2/2014	857	863	6	419006005
8150957662	130400000	8150957602	12/30/2011	2/29/2012	153	216	63	419006006
8150957662	130400000	8150957602	2/29/2012	4/26/2012	216	271	55	419006006
8150957662	130400000	8150957602	4/26/2012	6/25/2012	271	325	54	419006006
8150957662	130400000	8150957602	6/25/2012	8/22/2012	325	368	43	419006006
8150957662	130400000	8150957602	8/22/2012	10/18/2012	368	407	39	419006006
8150957662	130400000	8150957602	10/18/2012	12/18/2012	407	447	40	419006006
8150957662	130400000	8150957602	12/18/2012	2/4/2013	447	477	30	419006006
8150957662	130400000	8150957602	2/4/2013	3/4/2013	477	493	16	419006006
8150957662	130400000	8150957602	3/4/2013	4/2/2013	493	514	21	419006006
8150957662	130400000	8150957602	4/2/2013	5/2/2013	514	539	25	419006006
8150957662	130400000	8150957602	5/2/2013	6/4/2013	539	571	32	419006006
8150957662	130400000	8150957602	6/4/2013	7/2/2013	571	601	30	419006006
8150957662	130400000	8150957602	7/2/2013	8/2/2013	601	632	31	419006006
8150957662	130400000	8150957602	8/2/2013	9/4/2013	632	665	33	419006006
8150957662	130400000	8150957602	9/4/2013	10/2/2013	665	693	28	419006006
8150957662	130400000	8150957602	10/2/2013	11/4/2013	693	723	30	419006006
8150957662	130400000	8150957602	11/4/2013	12/3/2013	723	748	25	419006006
8150957662	130400000	8150957602	12/3/2013	1/3/2014	748	777	29	419006006
8150957662	130400000	8150957602	1/3/2014	2/4/2014	777	805	28	419006006
8150957662	130400000	8150957602	2/4/2014	3/4/2014	805	830	25	419006006
8150957662	130400000	8150957602	3/4/2014	4/2/2014	830	857	27	419006006
8176871386	130400000	8176871318	12/30/2011	2/29/2012	355	369	14	419006007
8176871386	130400000	8176871318	2/29/2012	4/26/2012	369	382	13	419006007
8176871386	130400000	8176871318	4/26/2012	6/25/2012	382	398	16	419006007
8176871386	130400000	8176871318	6/25/2012	8/22/2012	398	430	32	419006007
8176871386	130400000	8176871318	8/22/2012	10/18/2012	430	462	32	419006007
8176871386	130400000	8176871318	10/18/2012	12/18/2012	462	477	15	419006007
8176871386	130400000	8176871318	12/18/2012	2/4/2013	477	495	18	419006007
8176871386	130400000	8176871318	2/4/2013	3/4/2013	495	507	12	419006007
8176871386	130400000	8176871318	3/4/2013	4/2/2013	507	522	15	419006007
8176871386	130400000	8176871318	4/2/2013	5/2/2013	522	545	23	419006007
8176871386	130400000	8176871318	5/2/2013	6/4/2013	545	562	17	419006007
8176871386	130400000	8176871318	6/4/2013	7/2/2013	562	585	23	419006007
8176871386	130400000	8176871318	7/2/2013	8/2/2013	585	602	17	419006007

8176871386	130400000	8176871318	8/2/2013	9/4/2013	602	616	14	419006007
8176871386	130400000	8176871318	9/4/2013	10/2/2013	616	631	15	419006007
8176871386	130400000	8176871318	10/2/2013	11/4/2013	631	646	15	419006007
8176871386	130400000	8176871318	11/4/2013	12/3/2013	646	659	13	419006007
8176871386	130400000	8176871318	12/3/2013	1/3/2014	659	672	13	419006007
8176871386	130400000	8176871318	1/3/2014	2/4/2014	672	692	20	419006007
8176871386	130400000	8176871318	2/4/2014	3/4/2014	692	708	16	419006007
8176871386	130400000	8176871318	3/4/2014	4/2/2014	708	723	15	419006007
1585606416	130400000	1585606472	12/30/2011	2/29/2012	0	0	0	419006009
1585606416	130400000	1585606472	2/29/2012	4/26/2012	0	0	0	419006009
1585606416	130400000	1585606472	4/26/2012	6/25/2012	0	0	0	419006009
1585606416	130400000	1585606472	6/25/2012	8/22/2012	0	0	0	419006009
1585606416	130400000	1585606472	8/22/2012	10/18/2012	0	0	0	419006009
1585606416	130400000	1585606472	10/18/2012	12/18/2012	0	0	0	419006009
1585606416	130400000	1585606472	12/18/2012	2/4/2013	0	0	0	419006009
1585606416	130400000	1585606472	2/4/2013	3/4/2013	0	0	0	419006009
1585606416	130400000	1585606472	3/4/2013	4/2/2013	0	0	0	419006009
1585606416	130400000	1585606472	4/2/2013	5/2/2013	0	0	0	419006009
1585606416	130400000	1585606472	5/2/2013	6/4/2013	0	0	0	419006009
1585606416	130400000	1585606472	6/4/2013	7/2/2013	0	0	0	419006009
1585606416	130400000	1585606472	7/2/2013	8/2/2013	0	0	0	419006009
1585606416	130400000	1585606472	8/2/2013	9/4/2013	0	0	0	419006009
1585606416	130400000	1585606472	9/4/2013	10/2/2013	0	0	0	419006009
1585606416	130400000	1585606472	10/2/2013	11/4/2013	0	0	0	419006009
1585606416	130400000	1585606472	11/4/2013	12/3/2013	0	0	0	419006009
1585606416	130400000	1585606472	12/3/2013	1/3/2014	0	0	0	419006009
1585606416	130400000	1585606472	1/3/2014	2/4/2014	0	0	0	419006009
1585606416	130400000	1585606472	2/4/2014	3/4/2014	0	0	0	419006009
1585606416	130400000	1585606472	3/4/2014	4/2/2014	0	0	0	419006009
1585606416	130400000	1585606495	12/30/2011	2/29/2012	284	290	6	419006009
1585606416	130400000	1585606495	2/29/2012	4/26/2012	290	294	4	419006009
1585606416	130400000	1585606495	4/26/2012	6/25/2012	294	302	8	419006009
1585606416	130400000	1585606495	6/25/2012	8/22/2012	302	318	16	419006009
1585606416	130400000	1585606495	8/22/2012	10/18/2012	318	349	31	419006009
1585606416	130400000	1585606495	10/18/2012	12/18/2012	349	382	33	419006009
1585606416	130400000	1585606495	12/18/2012	2/4/2013	382	392	10	419006009
1585606416	130400000	1585606495	2/4/2013	3/4/2013	392	395	3	419006009
1585606416	130400000	1585606495	3/4/2013	4/2/2013	395	398	3	419006009
1585606416	130400000	1585606495	4/2/2013	5/2/2013	398	405	7	419006009
1585606416	130400000	1585606495	5/2/2013	6/4/2013	405	414	9	419006009
1585606416	130400000	1585606495	6/4/2013	7/2/2013	414	420	6	419006009
1585606416	130400000	1585606495	7/2/2013	8/2/2013	420	441	21	419006009
1585606416	130400000	1585606495	8/2/2013	9/4/2013	441	465	24	419006009
1585606416	130400000	1585606495	9/4/2013	10/2/2013	465	493	28	419006009
1585606416	130400000	1585606495	10/2/2013	11/4/2013	493	526	33	419006009
1585606416	130400000	1585606495	11/4/2013	12/3/2013	526	554	28	419006009
1585606416	130400000	1585606495	12/3/2013	1/3/2014	554	581	27	419006009

1585606416	130400000	1585606495	1/3/2014	2/4/2014	581	621	40	419006009
1585606416	130400000	1585606495	2/4/2014	3/4/2014	621	644	23	419006009
1585606416	130400000	1585606495	3/4/2014	4/2/2014	644	678	34	419006009
3215053149	130400000	3215053174	12/30/2011	2/29/2012	1138	1186	48	419006014
3215053149	130400000	3215053174	2/29/2012	4/26/2012	1186	1232	46	419006014
3215053149	130400000	3215053174	4/26/2012	6/25/2012	1232	1280	48	419006014
3215053149	130400000	3215053174	6/25/2012	8/22/2012	1280	1323	43	419006014
3215053149	130400000	3215053174	8/22/2012	10/18/2012	1323	1369	46	419006014
3215053149	130400000	3215053174	10/18/2012	12/18/2012	1369	1417	48	419006014
3215053149	130400000	3215053174	12/18/2012	2/4/2013	1417	1454	37	419006014
3215053149	130400000	3215053174	2/4/2013	3/4/2013	1454	1476	22	419006014
3215053149	130400000	3215053174	3/4/2013	4/2/2013	1476	1498	22	419006014
3215053149	130400000	3215053174	4/2/2013	5/2/2013	1498	1521	23	419006014
3215053149	130400000	3215053174	5/2/2013	6/4/2013	1521	1546	25	419006014
3215053149	130400000	3215053174	6/4/2013	7/2/2013	1546	1567	21	419006014
3215053149	130400000	3215053174	7/2/2013	8/2/2013	1567	1589	22	419006014
3215053149	130400000	3215053174	8/2/2013	9/4/2013	1589	1614	25	419006014
3215053149	130400000	3215053174	9/4/2013	10/2/2013	1614	1636	22	419006014
3215053149	130400000	3215053174	10/2/2013	11/4/2013	1636	1662	26	419006014
3215053149	130400000	3215053174	11/4/2013	12/3/2013	1662	1731	69	419006014
3215053149	130400000	3215053174	12/3/2013	1/3/2014	1731	1765	34	419006014
3215053149	130400000	3215053174	1/3/2014	2/4/2014	1765	1799	34	419006014
3215053149	130400000	3215053174	2/4/2014	3/4/2014	1799	1822	23	419006014
3215053149	130400000	3215053174	3/4/2014	4/2/2014	1822	1848	26	419006014
6275292350	130400000	6275292327	12/30/2011	2/29/2012	512	525	13	419006016
6275292350	130400000	6275292327	2/29/2012	4/26/2012	525	530	5	419006016
6275292350	130400000	6275292327	4/26/2012	6/25/2012	530	567	37	419006016
6275292350	130400000	6275292327	6/25/2012	8/22/2012	567	605	38	419006016
6275292350	130400000	6275292327	8/22/2012	10/18/2012	605	633	28	419006016
6275292350	130400000	6275292327	10/18/2012	12/18/2012	633	649	16	419006016
6275292350	130400000	6275292327	12/18/2012	2/4/2013	649	655	6	419006016
6275292350	130400000	6275292327	2/4/2013	3/4/2013	655	658	3	419006016
6275292350	130400000	6275292327	3/4/2013	4/2/2013	658	664	6	419006016
6275292350	130400000	6275292327	4/2/2013	5/2/2013	664	676	12	419006016
6275292350	130400000	6275292327	5/2/2013	6/4/2013	676	683	7	419006016
6275292350	130400000	6275292327	6/4/2013	7/2/2013	683	703	20	419006016
6275292350	130400000	6275292327	7/2/2013	8/2/2013	703	720	17	419006016
6275292350	130400000	6275292327	8/2/2013	9/4/2013	720	739	19	419006016
6275292350	130400000	6275292327	9/4/2013	10/2/2013	739	755	16	419006016
6275292350	130400000	6275292327	10/2/2013	11/4/2013	755	768	13	419006016
6275292350	130400000	6275292327	11/4/2013	12/3/2013	768	775	7	419006016
6275292350	130400000	6275292327	12/3/2013	1/3/2014	775	783	8	419006016
6275292350	130400000	6275292327	1/3/2014	2/4/2014	783	789	6	419006016
6275292350	130400000	6275292327	2/4/2014	3/4/2014	789	795	6	419006016
6275292350	130400000	6275292327	3/4/2014	4/2/2014	795	815	20	419006016
6474712517	130400000	6474712510	12/30/2011	2/29/2012	251	270	19	419006020
6474712517	130400000	6474712510	2/29/2012	4/26/2012	270	283	13	419006020

6474712517	130400000	6474712510	4/26/2012	6/25/2012	283	300	17	419006020
6474712517	130400000	6474712510	6/25/2012	8/22/2012	300	318	18	419006020
6474712517	130400000	6474712510	8/22/2012	10/18/2012	318	332	14	419006020
6474712517	130400000	6474712510	10/18/2012	12/18/2012	332	345	13	419006020
6474712517	130400000	6474712510	12/18/2012	2/4/2013	345	357	12	419006020
6474712517	130400000	6474712510	2/4/2013	3/4/2013	357	364	7	419006020
6474712517	130400000	6474712510	3/4/2013	4/2/2013	364	370	6	419006020
6474712517	130400000	6474712510	4/2/2013	5/2/2013	370	383	13	419006020
6474712517	130400000	6474712510	5/2/2013	6/4/2013	383	399	16	419006020
6474712517	130400000	6474712510	6/4/2013	7/2/2013	399	408	9	419006020
6474712517	130400000	6474712510	7/2/2013	8/2/2013	408	418	10	419006020
6474712517	130400000	6474712510	8/2/2013	9/4/2013	418	432	14	419006020
6474712517	130400000	6474712510	9/4/2013	10/2/2013	432	447	15	419006020
6474712517	130400000	6474712510	10/2/2013	11/4/2013	447	458	11	419006020
6474712517	130400000	6474712510	11/4/2013	12/3/2013	458	469	11	419006020
6474712517	130400000	6474712510	12/3/2013	1/3/2014	469	479	10	419006020
6474712517	130400000	6474712510	1/3/2014	2/4/2014	479	490	11	419006020
6474712517	130400000	6474712510	2/4/2014	3/4/2014	490	498	8	419006020
6474712517	130400000	6474712510	3/4/2014	4/2/2014	498	513	15	419006020
7695841534	130400000	7695841528	12/30/2011	2/29/2012	316	326	10	419006021
7695841534	130400000	7695841528	2/29/2012	4/26/2012	326	327	1	419006021
7695841534	130400000	7695841528	4/26/2012	6/25/2012	327	330	3	419006021
7695841534	130400000	7695841528	6/25/2012	8/22/2012	330	333	3	419006021
7695841534	130400000	7695841528	8/22/2012	10/18/2012	333	336	3	419006021
7695841534	130400000	7695841528	10/18/2012	12/18/2012	336	353	17	419006021
7695841534	130400000	7695841528	12/18/2012	2/4/2013	353	357	4	419006021
7695841534	130400000	7695841528	2/4/2013	3/4/2013	357	359	2	419006021
7695841534	130400000	7695841528	3/4/2013	4/2/2013	359	363	4	419006021
7695841534	130400000	7695841528	4/2/2013	5/2/2013	363	367	4	419006021
7695841534	130400000	7695841528	5/2/2013	6/4/2013	367	372	5	419006021
7695841534	130400000	7695841528	6/4/2013	7/2/2013	372	378	6	419006021
7695841534	130400000	7695841528	7/2/2013	8/2/2013	378	399	21	419006021
7695841534	130400000	7695841528	8/2/2013	9/4/2013	399	409	10	419006021
7695841534	130400000	7695841528	9/4/2013	10/2/2013	409	413	4	419006021
7695841534	130400000	7695841528	10/2/2013	11/4/2013	413	417	4	419006021
7695841534	130400000	7695841528	11/4/2013	12/3/2013	417	420	3	419006021
7695841534	130400000	7695841528	12/3/2013	1/3/2014	420	423	3	419006021
7695841534	130400000	7695841528	1/3/2014	2/4/2014	423	427	4	419006021
7695841534	130400000	7695841528	2/4/2014	3/4/2014	427	432	5	419006021
7695841534	130400000	7695841528	3/4/2014	4/2/2014	432	437	5	419006021
7692542723	130400000	7692542796	12/30/2011	2/29/2012	491	523	32	419006032
7692542723	130400000	7692542796	2/29/2012	4/26/2012	523	544	21	419006032
7692542723	130400000	7692542796	4/26/2012	6/25/2012	544	572	28	419006032
7692542723	130400000	7692542796	6/25/2012	8/22/2012	572	613	41	419006032
7692542723	130400000	7692542796	8/22/2012	10/18/2012	613	645	32	419006032
7692542723	130400000	7692542796	10/18/2012	12/18/2012	645	662	17	419006032
7692542723	130400000	7692542796	12/18/2012	2/4/2013	662	676	14	419006032

7692542723	130400000	7692542796	2/4/2013	3/4/2013	676	684	8	419006032
7692542723	130400000	7692542796	3/4/2013	4/2/2013	684	691	7	419006032
7692542723	130400000	7692542796	4/2/2013	5/2/2013	691	702	11	419006032
7692542723	130400000	7692542796	5/2/2013	6/4/2013	702	711	9	419006032
7692542723	130400000	7692542796	6/4/2013	7/2/2013	711	726	15	419006032
7692542723	130400000	7692542796	7/2/2013	8/2/2013	726	748	22	419006032
7692542723	130400000	7692542796	8/2/2013	9/4/2013	748	764	16	419006032
7692542723	130400000	7692542796	9/4/2013	10/2/2013	764	785	21	419006032
7692542723	130400000	7692542796	10/2/2013	11/4/2013	785	795	10	419006032
7692542723	130400000	7692542796	11/4/2013	12/3/2013	795	803	8	419006032
7692542723	130400000	7692542796	12/3/2013	1/3/2014	803	808	5	419006032
7692542723	130400000	7692542796	1/3/2014	2/4/2014	808	819	11	419006032
7692542723	130400000	7692542796	2/4/2014	3/4/2014	819	833	14	419006032
7692542723	130400000	7692542796	3/4/2014	4/2/2014	833	853	20	419006032
2890431281	130400000	2890431252	12/30/2011	2/29/2012	71	76	5	419006033
2890431281	130400000	2890431252	2/29/2012	4/26/2012	76	78	2	419006033
2890431281	130400000	2890431252	4/26/2012	6/25/2012	78	80	2	419006033
2890431281	130400000	2890431252	6/25/2012	8/22/2012	80	82	2	419006033
2890431281	130400000	2890431252	8/22/2012	10/18/2012	82	85	3	419006033
2890431281	130400000	2890431252	10/18/2012	12/18/2012	85	122	37	419006033
2890431281	130400000	2890431252	12/18/2012	2/4/2013	122	147	25	419006033
2890431281	130400000	2890431252	2/4/2013	3/4/2013	147	147	0	419006033
2890431281	130400000	2890431252	3/4/2013	4/2/2013	147	148	1	419006033
2890431281	130400000	2890431252	4/2/2013	5/2/2013	148	150	2	419006033
2890431281	130400000	2890431252	5/2/2013	6/4/2013	150	151	1	419006033
2890431281	130400000	2890431252	6/4/2013	7/2/2013	151	153	2	419006033
2890431281	130400000	2890431252	7/2/2013	8/2/2013	153	154	1	419006033
2890431281	130400000	2890431252	8/2/2013	9/4/2013	154	155	1	419006033
2890431281	130400000	2890431252	9/4/2013	10/2/2013	155	156	1	419006033
2890431281	130400000	2890431252	10/2/2013	11/4/2013	156	158	2	419006033
2890431281	130400000	2890431252	11/4/2013	12/3/2013	158	160	2	419006033
2890431281	130400000	2890431252	12/3/2013	1/3/2014	160	161	1	419006033
2890431281	130400000	2890431252	1/3/2014	2/4/2014	161	163	2	419006033
2890431281	130400000	2890431252	2/4/2014	3/4/2014	163	165	2	419006033
2890431281	130400000	2890431252	3/4/2014	4/2/2014	165	189	24	419006033
2178986838	130400000	2178986847	12/30/2011	2/29/2012	535	575	40	419006035
2178986838	130400000	2178986847	2/29/2012	4/26/2012	575	610	35	419006035
2178986838	130400000	2178986847	4/26/2012	6/25/2012	610	652	42	419006035
2178986838	130400000	2178986847	6/25/2012	8/22/2012	652	670	18	419006035
2178986838	130400000	2178986847	8/22/2012	10/18/2012	670	699	29	419006035
2178986838	130400000	2178986847	10/18/2012	12/18/2012	699	729	30	419006035
2178986838	130400000	2178986847	12/18/2012	2/4/2013	729	752	23	419006035
2178986838	130400000	2178986847	2/4/2013	3/4/2013	752	770	18	419006035
2178986838	130400000	2178986847	3/4/2013	4/2/2013	770	787	17	419006035
2178986838	130400000	2178986847	4/2/2013	5/2/2013	787	806	19	419006035
2178986838	130400000	2178986847	5/2/2013	6/4/2013	806	848	42	419006035
2178986838	130400000	2178986847	6/4/2013	7/2/2013	848	882	34	419006035

2178986838	130400000	2178986847	7/2/2013	8/2/2013	882	919	37	419006035
2178986838	130400000	2178986847	8/2/2013	9/4/2013	919	961	42	419006035
2178986838	130400000	2178986847	9/4/2013	10/2/2013	961	982	21	419006035
2178986838	130400000	2178986847	10/2/2013	11/4/2013	982	1008	26	419006035
2178986838	130400000	2178986847	11/4/2013	12/3/2013	1008	1028	20	419006035
2178986838	130400000	2178986847	12/3/2013	1/3/2014	1028	1049	21	419006035
2178986838	130400000	2178986847	1/3/2014	2/4/2014	1049	1070	21	419006035
2178986838	130400000	2178986847	2/4/2014	3/4/2014	1070	1094	24	419006035
2178986838	130400000	2178986847	3/4/2014	4/2/2014	1094	1100	6	419006035
6675364953	130400000	6675364926	12/30/2011	2/29/2012	142	150	8	419006036
6675364953	130400000	6675364926	2/29/2012	4/26/2012	150	161	11	419006036
6675364953	130400000	6675364926	4/26/2012	6/25/2012	161	174	13	419006036
6675364953	130400000	6675364926	6/25/2012	8/22/2012	174	183	9	419006036
6675364953	130400000	6675364926	8/22/2012	10/18/2012	183	192	9	419006036
6675364953	130400000	6675364926	10/18/2012	12/18/2012	192	202	10	419006036
6675364953	130400000	6675364926	12/18/2012	2/4/2013	202	209	7	419006036
6675364953	130400000	6675364926	2/4/2013	3/4/2013	209	213	4	419006036
6675364953	130400000	6675364926	3/4/2013	4/2/2013	213	218	5	419006036
6675364953	130400000	6675364926	4/2/2013	5/2/2013	218	221	3	419006036
6675364953	130400000	6675364926	5/2/2013	6/4/2013	221	226	5	419006036
6675364953	130400000	6675364926	6/4/2013	7/2/2013	226	231	5	419006036
6675364953	130400000	6675364926	7/2/2013	8/2/2013	231	239	8	419006036
6675364953	130400000	6675364926	8/2/2013	9/4/2013	239	245	6	419006036
6675364953	130400000	6675364926	9/4/2013	10/2/2013	245	250	5	419006036
6675364953	130400000	6675364926	10/2/2013	11/4/2013	250	257	7	419006036
6675364953	130400000	6675364926	11/4/2013	12/3/2013	257	264	7	419006036
6675364953	130400000	6675364926	12/3/2013	1/3/2014	264	272	8	419006036
6675364953	130400000	6675364926	1/3/2014	2/4/2014	272	279	7	419006036
6675364953	130400000	6675364926	2/4/2014	3/4/2014	279	286	7	419006036
6675364953	130400000	6675364926	3/4/2014	4/2/2014	286	289	3	419006036
1943942197	130400000	1943942179	12/30/2011	2/29/2012	166	170	4	419006038
1943942197	130400000	1943942179	2/29/2012	4/26/2012	170	174	4	419006038
1943942197	130400000	1943942179	4/26/2012	6/25/2012	174	179	5	419006038
1943942197	130400000	1943942179	6/25/2012	8/22/2012	179	182	3	419006038
1943942197	130400000	1943942179	8/22/2012	10/18/2012	182	187	5	419006038
1943942197	130400000	1943942179	10/18/2012	12/18/2012	187	192	5	419006038
1943942197	130400000	1943942179	12/18/2012	2/4/2013	192	196	4	419006038
1943942197	130400000	1943942179	2/4/2013	3/4/2013	196	198	2	419006038
1943942197	130400000	1943942179	3/4/2013	4/2/2013	198	200	2	419006038
1943942197	130400000	1943942179	4/2/2013	5/2/2013	200	203	3	419006038
1943942197	130400000	1943942179	5/2/2013	6/4/2013	203	206	3	419006038
1943942197	130400000	1943942179	6/4/2013	7/2/2013	206	208	2	419006038
1943942197	130400000	1943942179	7/2/2013	8/2/2013	208	210	2	419006038
1943942197	130400000	1943942179	8/2/2013	9/4/2013	210	213	3	419006038
1943942197	130400000	1943942179	9/4/2013	10/2/2013	213	215	2	419006038
1943942197	130400000	1943942179	10/2/2013	11/4/2013	215	218	3	419006038
1943942197	130400000	1943942179	11/4/2013	12/3/2013	218	220	2	419006038

1943942197	130400000	1943942179	12/3/2013	1/3/2014	220	222	2	419006038
1943942197	130400000	1943942179	1/3/2014	2/4/2014	222	225	3	419006038
1943942197	130400000	1943942179	2/4/2014	3/4/2014	225	227	2	419006038
1943942197	130400000	1943942179	3/4/2014	4/2/2014	227	229	2	419006038
3043952391	130400000	3043952327	12/30/2011	2/29/2012	241	254	13	419006038
3043952391	130400000	3043952327	2/29/2012	4/26/2012	254	265	11	419006038
3043952391	130400000	3043952327	4/26/2012	6/25/2012	265	275	10	419006038
3043952391	130400000	3043952327	6/25/2012	8/22/2012	275	285	10	419006038
3043952391	130400000	3043952327	8/22/2012	10/18/2012	285	296	11	419006038
3043952391	130400000	3043952327	10/18/2012	12/18/2012	296	312	16	419006038
3043952391	130400000	3043952327	12/18/2012	2/4/2013	312	324	12	419006038
3043952391	130400000	3043952327	2/4/2013	3/4/2013	324	330	6	419006038
3043952391	130400000	3043952327	3/4/2013	4/2/2013	330	336	6	419006038
3043952391	130400000	3043952327	4/2/2013	5/2/2013	336	342	6	419006038
3043952391	130400000	3043952327	5/2/2013	6/4/2013	342	348	6	419006038
3043952391	130400000	3043952327	6/4/2013	7/2/2013	348	354	6	419006038
3043952391	130400000	3043952327	7/2/2013	8/2/2013	354	360	6	419006038
3043952391	130400000	3043952327	8/2/2013	9/4/2013	360	367	7	419006038
3043952391	130400000	3043952327	9/4/2013	10/2/2013	367	373	6	419006038
3043952391	130400000	3043952327	10/2/2013	11/4/2013	373	380	7	419006038
3043952391	130400000	3043952327	11/4/2013	12/3/2013	380	385	5	419006038
3043952391	130400000	3043952327	12/3/2013	1/3/2014	385	391	6	419006038
3043952391	130400000	3043952327	1/3/2014	2/4/2014	391	397	6	419006038
3043952391	130400000	3043952327	2/4/2014	3/4/2014	397	403	6	419006038
3043952391	130400000	3043952327	3/4/2014	4/2/2014	403	409	6	419006038
6817844316	130400000	6817844301	12/30/2011	2/29/2012	154	169	15	419006038
6817844316	130400000	6817844301	2/29/2012	4/26/2012	169	177	8	419006038
6817844316	130400000	6817844301	4/26/2012	6/25/2012	177	189	12	419006038
6817844316	130400000	6817844301	6/25/2012	8/22/2012	189	203	14	419006038
6817844316	130400000	6817844301	8/22/2012	10/18/2012	203	216	13	419006038
6817844316	130400000	6817844301	10/18/2012	12/18/2012	216	232	16	419006038
6817844316	130400000	6817844301	12/18/2012	2/4/2013	232	247	15	419006038
6817844316	130400000	6817844301	2/4/2013	3/4/2013	247	255	8	419006038
6817844316	130400000	6817844301	3/4/2013	4/2/2013	255	263	8	419006038
6817844316	130400000	6817844301	4/2/2013	5/2/2013	263	274	11	419006038
6817844316	130400000	6817844301	5/2/2013	6/4/2013	274	288	14	419006038
6817844316	130400000	6817844301	6/4/2013	7/2/2013	288	298	10	419006038
6817844316	130400000	6817844301	7/2/2013	8/2/2013	298	309	11	419006038
6817844316	130400000	6817844301	8/2/2013	9/4/2013	309	321	12	419006038
6817844316	130400000	6817844301	9/4/2013	10/2/2013	321	332	11	419006038
6817844316	130400000	6817844301	10/2/2013	11/4/2013	332	346	14	419006038
6817844316	130400000	6817844301	11/4/2013	12/3/2013	346	360	14	419006038
6817844316	130400000	6817844301	12/3/2013	1/3/2014	360	374	14	419006038
6817844316	130400000	6817844301	1/3/2014	2/4/2014	374	389	15	419006038
6817844316	130400000	6817844301	2/4/2014	3/4/2014	389	407	18	419006038
6817844316	130400000	6817844301	3/4/2014	4/2/2014	407	425	18	419006038
3667370053	130400000	3667370024	12/30/2011	2/29/2012	1579	1642	63	419006039

3667370053	130400000	3667370024	2/29/2012	4/26/2012	1642	1704	62	419006039
3667370053	130400000	3667370024	4/26/2012	6/25/2012	1704	1775	71	419006039
3667370053	130400000	3667370024	6/25/2012	8/22/2012	1775	1807	32	419006039
3667370053	130400000	3667370024	8/22/2012	10/18/2012	1807	1829	22	419006039
3667370053	130400000	3667370024	10/18/2012	12/18/2012	1829	1844	15	419006039
3667370053	130400000	3667370024	12/18/2012	2/4/2013	1844	1854	10	419006039
3667370053	130400000	3667370024	2/4/2013	3/4/2013	1854	1861	7	419006039
3667370053	130400000	3667370024	3/4/2013	4/2/2013	1861	1868	7	419006039
3667370053	130400000	3667370024	4/2/2013	5/2/2013	1868	1874	6	419006039
3667370053	130400000	3667370024	5/2/2013	6/4/2013	1874	1883	9	419006039
3667370053	130400000	3667370024	6/4/2013	7/2/2013	1883	1888	5	419006039
3667370053	130400000	3667370024	7/2/2013	8/2/2013	1888	1896	8	419006039
3667370053	130400000	3667370024	8/2/2013	9/4/2013	1896	1905	9	419006039
3667370053	130400000	3667370024	9/4/2013	10/2/2013	1905	1912	7	419006039
3667370053	130400000	3667370024	10/2/2013	11/4/2013	1912	1919	7	419006039
3667370053	130400000	3667370024	11/4/2013	12/3/2013	1919	1927	8	419006039
3667370053	130400000	3667370024	12/3/2013	1/3/2014	1927	1935	8	419006039
3667370053	130400000	3667370024	1/3/2014	2/4/2014	1935	1941	6	419006039
3667370053	130400000	3667370024	2/4/2014	3/4/2014	1941	1946	5	419006039
3667370053	130400000	3667370024	3/4/2014	4/2/2014	1946	1953	7	419006039
2829027591	130400000	2829027566	12/30/2011	2/29/2012	4084	4301	217	419007000
2829027591	130400000	2829027566	2/29/2012	4/26/2012	4301	4437	136	419007000
2829027591	130400000	2829027566	4/26/2012	6/25/2012	4437	4642	205	419007000
2829027591	130400000	2829027566	6/25/2012	8/22/2012	4642	4827	185	419007000
2829027591	130400000	2829027566	8/22/2012	10/18/2012	4827	5011	184	419007000
2829027591	130400000	2829027566	10/18/2012	12/18/2012	5011	5205	194	419007000
2829027591	130400000	2829027566	12/18/2012	2/4/2013	5205	5309	104	419007000
2829027591	130400000	2829027566	2/4/2013	3/4/2013	5309	5381	72	419007000
2829027591	130400000	2829027566	3/4/2013	4/2/2013	5381	5454	73	419007000
2829027591	130400000	2829027566	4/2/2013	5/2/2013	5454	5526	72	419007000
2829027591	130400000	2829027566	5/2/2013	6/4/2013	5526	5622	96	419007000
2829027591	130400000	2829027566	6/4/2013	7/2/2013	5622	5710	88	419007000
2829027591	130400000	2829027566	7/2/2013	8/2/2013	5710	5827	117	419007000
2829027591	130400000	2829027566	8/2/2013	9/4/2013	5827	5976	149	419007000
2829027591	130400000	2829027566	9/4/2013	10/2/2013	5976	6096	120	419007000
2829027591	130400000	2829027566	10/2/2013	11/4/2013	6096	6218	122	419007000
2829027591	130400000	2829027566	11/4/2013	12/3/2013	6218	6306	88	419007000
2829027591	130400000	2829027566	12/3/2013	1/3/2014	6306	6378	72	419007000
2829027591	130400000	2829027566	1/3/2014	2/4/2014	6378	6461	83	419007000
2829027591	130400000	2829027566	2/4/2014	3/4/2014	6461	6537	76	419007000
2829027591	130400000	2829027566	3/4/2014	4/2/2014	6537	6634	97	419007000
7458392317	130400000	7458392372	12/30/2011	2/29/2012	5955	6155	200	419007000
7458392317	130400000	7458392372	2/29/2012	4/26/2012	6155	6395	240	419007000
7458392317	130400000	7458392372	4/26/2012	6/25/2012	6395	6774	379	419007000
7458392317	130400000	7458392372	6/25/2012	8/22/2012	6774	7113	339	419007000
7458392317	130400000	7458392372	8/22/2012	10/18/2012	7113	7334	221	419007000
7458392317	130400000	7458392372	10/18/2012	12/18/2012	7334	7518	184	419007000

7458392317	130400000	7458392372	12/18/2012	2/4/2013	7518	7612	94	419007000
7458392317	130400000	7458392372	2/4/2013	3/4/2013	7612	7681	69	419007000
7458392317	130400000	7458392372	3/4/2013	4/2/2013	7681	7764	83	419007000
7458392317	130400000	7458392372	4/2/2013	5/2/2013	7764	7880	116	419007000
7458392317	130400000	7458392372	5/2/2013	6/4/2013	7880	8138	258	419007000
7458392317	130400000	7458392372	6/4/2013	7/2/2013	8138	8266	128	419007000
7458392317	130400000	7458392372	7/2/2013	8/2/2013	8266	8397	131	419007000
7458392317	130400000	7458392372	8/2/2013	9/4/2013	8397	8578	181	419007000
7458392317	130400000	7458392372	9/4/2013	10/2/2013	8578	8656	78	419007000
7458392317	130400000	7458392372	10/2/2013	11/4/2013	8656	8758	102	419007000
7458392317	130400000	7458392372	11/4/2013	12/3/2013	8758	8810	52	419007000
7458392317	130400000	7458392372	12/3/2013	1/3/2014	8810	8855	45	419007000
7458392317	130400000	7458392372	1/3/2014	2/4/2014	8855	8900	45	419007000
7458392317	130400000	7458392372	2/4/2014	3/4/2014	8900	8923	23	419007000
7458392317	130400000	7458392372	3/4/2014	4/2/2014	8923	8974	51	419007000
3199871736	130400000	3199871748	12/30/2011	2/29/2012	364	381	17	419007002
3199871736	130400000	3199871748	2/29/2012	4/26/2012	381	395	14	419007002
3199871736	130400000	3199871748	4/26/2012	6/25/2012	395	412	17	419007002
3199871736	130400000	3199871748	6/25/2012	8/22/2012	412	429	17	419007002
3199871736	130400000	3199871748	8/22/2012	10/18/2012	429	445	16	419007002
3199871736	130400000	3199871748	10/18/2012	12/18/2012	445	462	17	419007002
3199871736	130400000	3199871748	12/18/2012	2/4/2013	462	474	12	419007002
3199871736	130400000	3199871748	2/4/2013	3/4/2013	474	482	8	419007002
3199871736	130400000	3199871748	3/4/2013	4/2/2013	482	490	8	419007002
3199871736	130400000	3199871748	4/2/2013	5/2/2013	490	498	8	419007002
3199871736	130400000	3199871748	5/2/2013	6/4/2013	498	508	10	419007002
3199871736	130400000	3199871748	6/4/2013	7/2/2013	508	517	9	419007002
3199871736	130400000	3199871748	7/2/2013	8/2/2013	517	528	11	419007002
3199871736	130400000	3199871748	8/2/2013	9/4/2013	528	541	13	419007002
3199871736	130400000	3199871748	9/4/2013	10/2/2013	541	551	10	419007002
3199871736	130400000	3199871748	10/2/2013	11/4/2013	551	561	10	419007002
3199871736	130400000	3199871748	11/4/2013	12/3/2013	561	571	10	419007002
3199871736	130400000	3199871748	12/3/2013	1/3/2014	571	580	9	419007002
3199871736	130400000	3199871748	1/3/2014	2/4/2014	580	590	10	419007002
3199871736	130400000	3199871748	2/4/2014	3/4/2014	590	597	7	419007002
3199871736	130400000	3199871748	3/4/2014	4/2/2014	597	607	10	419007002
5913171756	130400000	5913171718	12/30/2011	2/29/2012	450	465	15	419007004
5913171756	130400000	5913171718	2/29/2012	4/26/2012	465	480	15	419007004
5913171756	130400000	5913171718	4/26/2012	6/25/2012	480	498	18	419007004
5913171756	130400000	5913171718	6/25/2012	8/22/2012	498	518	20	419007004
5913171756	130400000	5913171718	8/22/2012	10/18/2012	518	540	22	419007004
5913171756	130400000	5913171718	10/18/2012	12/18/2012	540	564	24	419007004
5913171756	130400000	5913171718	12/18/2012	2/4/2013	564	582	18	419007004
5913171756	130400000	5913171718	2/4/2013	3/4/2013	582	590	8	419007004
5913171756	130400000	5913171718	3/4/2013	4/2/2013	590	599	9	419007004
5913171756	130400000	5913171718	4/2/2013	5/2/2013	599	608	9	419007004
5913171756	130400000	5913171718	5/2/2013	6/4/2013	608	622	14	419007004

5913171756	130400000	5913171718	6/4/2013	7/2/2013	622	630	8	419007004
5913171756	130400000	5913171718	7/2/2013	8/2/2013	630	635	5	419007004
5913171756	130400000	5913171718	8/2/2013	9/4/2013	635	639	4	419007004
5913171756	130400000	5913171718	9/4/2013	10/2/2013	639	641	2	419007004
5913171756	130400000	5913171718	10/2/2013	11/5/2013	641	699	58	419007004
5913171756	130400000	5913171718	11/5/2013	12/3/2013	699	712	13	419007004
5913171756	130400000	5913171718	11/5/2013	12/3/2013	699	712	13	419007004
5913171756	130400000	5913171718	12/3/2013	1/3/2014	712	718	6	419007004
5913171756	130400000	5913171718	1/3/2014	2/4/2014	718	724	6	419007004
5913171756	130400000	5913171718	2/4/2014	3/4/2014	724	730	6	419007004
5913171756	130400000	5913171718	3/4/2014	4/2/2014	730	738	8	419007004
3583643771	130400000	3583643741	12/30/2011	2/29/2012	472	483	11	419007016
3583643771	130400000	3583643741	2/29/2012	4/26/2012	483	494	11	419007016
3583643771	130400000	3583643741	4/26/2012	6/25/2012	494	510	16	419007016
3583643771	130400000	3583643741	6/25/2012	8/22/2012	510	529	19	419007016
3583643771	130400000	3583643741	8/22/2012	10/18/2012	529	546	17	419007016
3583643771	130400000	3583643741	10/18/2012	12/18/2012	546	563	17	419007016
3583643771	130400000	3583643741	12/18/2012	2/4/2013	563	577	14	419007016
3583643771	130400000	3583643741	2/4/2013	3/4/2013	577	584	7	419007016
3583643771	130400000	3583643741	3/4/2013	4/2/2013	584	591	7	419007016
3583643771	130400000	3583643741	4/2/2013	5/2/2013	591	597	6	419007016
3583643771	130400000	3583643741	5/2/2013	6/4/2013	597	605	8	419007016
3583643771	130400000	3583643741	6/4/2013	7/2/2013	605	614	9	419007016
3583643771	130400000	3583643741	7/2/2013	8/2/2013	614	626	12	419007016
3583643771	130400000	3583643741	8/2/2013	9/4/2013	626	638	12	419007016
3583643771	130400000	3583643741	9/4/2013	10/2/2013	638	648	10	419007016
3583643771	130400000	3583643741	10/2/2013	11/4/2013	648	659	11	419007016
3583643771	130400000	3583643741	11/4/2013	12/3/2013	659	669	10	419007016
3583643771	130400000	3583643741	12/3/2013	1/3/2014	669	677	8	419007016
3583643771	130400000	3583643741	1/3/2014	2/4/2014	677	687	10	419007016
3583643771	130400000	3583643741	2/4/2014	3/4/2014	687	695	8	419007016
3583643771	130400000	3583643741	3/4/2014	4/2/2014	695	703	8	419007016
9349376851	130400000	9349376841	12/30/2011	3/2/2012	946	946	0	419007017
9349376851	130400000	9349376841	3/2/2012	4/26/2012	0	6	6	419007017
9349376851	130400000	9349376841	4/26/2012	6/25/2012	6	49	43	419007017
9349376851	130400000	9349376841	6/25/2012	8/22/2012	49	121	72	419007017
9349376851	130400000	9349376841	8/22/2012	10/18/2012	121	128	7	419007017
9349376851	130400000	9349376841	10/18/2012	12/18/2012	128	132	4	419007017
9349376851	130400000	9349376841	12/18/2012	2/4/2013	132	132	0	419007017
9349376851	130400000	9349376841	2/4/2013	3/4/2013	132	132	0	419007017
9349376851	130400000	9349376841	3/4/2013	4/2/2013	132	135.164	3.164	419007017
9349376851	130400000	9349376841	4/2/2013	5/2/2013	135.164	145	9.836	419007017
9349376851	130400000	9349376841	5/2/2013	6/4/2013	145	163	18	419007017
9349376851	130400000	9349376841	6/4/2013	7/2/2013	163	175	12	419007017
9349376851	130400000	9349376841	7/2/2013	8/2/2013	175	205	30	419007017
9349376851	130400000	9349376841	8/2/2013	9/4/2013	205	213	8	419007017
9349376851	130400000	9349376841	9/4/2013	10/2/2013	213	219	6	419007017

9349376851	130400000	9349376841	10/2/2013	11/4/2013	219	235	16	419007017
9349376851	130400000	9349376841	11/4/2013	12/4/2013	235	235	0	419007017
9349376851	130400000	9349376841	12/4/2013	1/3/2014	235	235	0	419007017
9349376851	130400000	9349376841	1/3/2014	2/4/2014	235	242	7	419007017
9349376851	130400000	9349376841	2/4/2014	3/4/2014	242	242	0	419007017
9349376851	130400000	9349376841	3/4/2014	4/2/2014	242	243	1	419007017
7612358040	130400000	7612358061	12/30/2011	2/29/2012	105	108	3	419007018
7612358040	130400000	7612358061	2/29/2012	4/26/2012	108	112	4	419007018
7612358040	130400000	7612358061	4/26/2012	6/25/2012	112	115	3	419007018
7612358040	130400000	7612358061	6/25/2012	8/22/2012	115	117	2	419007018
7612358040	130400000	7612358061	8/22/2012	10/18/2012	117	119	2	419007018
7612358040	130400000	7612358061	10/18/2012	12/18/2012	119	123	4	419007018
7612358040	130400000	7612358061	12/18/2012	2/4/2013	123	127	4	419007018
7612358040	130400000	7612358061	2/4/2013	3/4/2013	127	129	2	419007018
7612358040	130400000	7612358061	3/4/2013	4/2/2013	129	130	1	419007018
7612358040	130400000	7612358061	4/2/2013	5/2/2013	130	132	2	419007018
7612358040	130400000	7612358061	5/2/2013	6/4/2013	132	134	2	419007018
7612358040	130400000	7612358061	6/4/2013	7/2/2013	134	136	2	419007018
7612358040	130400000	7612358061	7/2/2013	8/2/2013	136	137	1	419007018
7612358040	130400000	7612358061	8/2/2013	9/4/2013	137	139	2	419007018
7612358040	130400000	7612358061	9/4/2013	10/2/2013	139	140	1	419007018
7612358040	130400000	7612358061	10/2/2013	11/4/2013	140	143	3	419007018
7612358040	130400000	7612358061	11/4/2013	12/3/2013	143	145	2	419007018
7612358040	130400000	7612358061	12/3/2013	1/3/2014	145	146	1	419007018
7612358040	130400000	7612358061	1/3/2014	2/4/2014	146	148	2	419007018
7612358040	130400000	7612358061	2/4/2014	3/4/2014	148	150	2	419007018
7612358040	130400000	7612358061	3/4/2014	4/2/2014	150	152	2	419007018
2642633382	130400000	2642633327	12/30/2011	2/29/2012	256	265	9	419007019
2642633382	130400000	2642633327	2/29/2012	4/26/2012	265	276	11	419007019
2642633382	130400000	2642633327	4/26/2012	6/25/2012	276	289	13	419007019
2642633382	130400000	2642633327	6/25/2012	8/22/2012	289	307	18	419007019
2642633382	130400000	2642633327	8/22/2012	10/18/2012	307	322	15	419007019
2642633382	130400000	2642633327	10/18/2012	12/18/2012	322	332	10	419007019
2642633382	130400000	2642633327	12/18/2012	2/4/2013	332	338	6	419007019
2642633382	130400000	2642633327	2/4/2013	3/4/2013	338	342	4	419007019
2642633382	130400000	2642633327	3/4/2013	4/2/2013	342	346	4	419007019
2642633382	130400000	2642633327	4/2/2013	5/2/2013	346	351	5	419007019
2642633382	130400000	2642633327	5/2/2013	6/4/2013	351	357	6	419007019
2642633382	130400000	2642633327	6/4/2013	7/2/2013	357	363	6	419007019
2642633382	130400000	2642633327	7/2/2013	8/2/2013	363	369	6	419007019
2642633382	130400000	2642633327	8/2/2013	9/4/2013	369	375	6	419007019
2642633382	130400000	2642633327	9/4/2013	10/2/2013	375	378	3	419007019
2642633382	130400000	2642633327	10/2/2013	11/4/2013	378	381	3	419007019
2642633382	130400000	2642633327	11/4/2013	12/3/2013	381	384	3	419007019
2642633382	130400000	2642633327	12/3/2013	1/3/2014	384	386	2	419007019
2642633382	130400000	2642633327	1/3/2014	2/4/2014	386	389	3	419007019
2642633382	130400000	2642633327	2/4/2014	3/4/2014	389	390	1	419007019

2642633382	130400000	2642633327	3/4/2014	4/2/2014	390	393	3	419007019
5261003775	130400000	5261003755	12/30/2011	2/29/2012	285	303	18	419007019
5261003775	130400000	5261003755	2/29/2012	4/26/2012	303	324	21	419007019
5261003775	130400000	5261003755	4/26/2012	6/25/2012	324	348	24	419007019
5261003775	130400000	5261003755	6/25/2012	8/22/2012	348	371	23	419007019
5261003775	130400000	5261003755	8/22/2012	10/18/2012	371	392	21	419007019
5261003775	130400000	5261003755	10/18/2012	12/18/2012	392	409	17	419007019
5261003775	130400000	5261003755	12/18/2012	2/4/2013	409	423	14	419007019
5261003775	130400000	5261003755	2/4/2013	3/4/2013	423	429	6	419007019
5261003775	130400000	5261003755	3/4/2013	4/2/2013	429	436	7	419007019
5261003775	130400000	5261003755	4/2/2013	5/2/2013	436	443	7	419007019
5261003775	130400000	5261003755	5/2/2013	6/4/2013	443	451	8	419007019
5261003775	130400000	5261003755	6/4/2013	7/2/2013	451	457	6	419007019
5261003775	130400000	5261003755	7/2/2013	8/2/2013	457	467	10	419007019
5261003775	130400000	5261003755	8/2/2013	9/4/2013	467	476	9	419007019
5261003775	130400000	5261003755	9/4/2013	10/2/2013	476	482	6	419007019
5261003775	130400000	5261003755	10/2/2013	11/4/2013	482	491	9	419007019
5261003775	130400000	5261003755	11/4/2013	12/3/2013	491	498	7	419007019
5261003775	130400000	5261003755	12/3/2013	1/3/2014	498	505	7	419007019
5261003775	130400000	5261003755	1/3/2014	2/4/2014	505	513	8	419007019
5261003775	130400000	5261003755	2/4/2014	3/4/2014	513	520	7	419007019
5261003775	130400000	5261003755	3/4/2014	4/2/2014	520	527	7	419007019
6615892843	130400000	6615892866	12/30/2011	2/29/2012	252	262	10	419007019
6615892843	130400000	6615892866	2/29/2012	4/26/2012	262	273	11	419007019
6615892843	130400000	6615892866	4/26/2012	6/25/2012	273	286	13	419007019
6615892843	130400000	6615892866	6/25/2012	8/22/2012	286	298	12	419007019
6615892843	130400000	6615892866	8/22/2012	10/18/2012	298	310	12	419007019
6615892843	130400000	6615892866	10/18/2012	12/18/2012	310	320	10	419007019
6615892843	130400000	6615892866	12/18/2012	2/4/2013	320	326	6	419007019
6615892843	130400000	6615892866	2/4/2013	3/4/2013	326	331	5	419007019
6615892843	130400000	6615892866	3/4/2013	4/2/2013	331	334	3	419007019
6615892843	130400000	6615892866	4/2/2013	5/2/2013	334	339	5	419007019
6615892843	130400000	6615892866	5/2/2013	6/4/2013	339	348	9	419007019
6615892843	130400000	6615892866	6/4/2013	7/2/2013	348	355	7	419007019
6615892843	130400000	6615892866	7/2/2013	8/2/2013	355	361	6	419007019
6615892843	130400000	6615892866	8/2/2013	9/4/2013	361	367	6	419007019
6615892843	130400000	6615892866	9/4/2013	10/2/2013	367	371	4	419007019
6615892843	130400000	6615892866	9/4/2013	10/2/2013	367	371	4	419007019
6615892843	130400000	6615892866	10/2/2013	11/4/2013	371	375	4	419007019
6615892843	130400000	6615892866	11/4/2013	12/3/2013	375	378	3	419007019
6615892843	130400000	6615892866	12/3/2013	1/3/2014	378	382	4	419007019
6615892843	130400000	6615892866	1/3/2014	2/4/2014	382	385	3	419007019
6615892843	130400000	6615892866	2/4/2014	3/4/2014	385	387	2	419007019
6615892843	130400000	6615892866	3/4/2014	4/2/2014	387	392	5	419007019
9168893403	130400000	9168893411	12/30/2011	2/29/2012	261	270	9	419007019
9168893403	130400000	9168893411	2/29/2012	4/26/2012	270	273	3	419007019
9168893403	130400000	9168893411	4/26/2012	6/25/2012	273	279	6	419007019

9168893403	130400000	9168893411	6/25/2012	8/22/2012	279	286	7	419007019
9168893403	130400000	9168893411	8/22/2012	10/18/2012	286	290	4	419007019
9168893403	130400000	9168893411	10/18/2012	12/18/2012	290	293	3	419007019
9168893403	130400000	9168893411	12/18/2012	2/4/2013	293	297	4	419007019
9168893403	130400000	9168893411	2/4/2013	3/4/2013	297	299	2	419007019
9168893403	130400000	9168893411	3/4/2013	4/2/2013	299	303	4	419007019
9168893403	130400000	9168893411	4/2/2013	5/2/2013	303	308	5	419007019
9168893403	130400000	9168893411	5/2/2013	6/4/2013	308	316	8	419007019
9168893403	130400000	9168893411	6/4/2013	7/2/2013	316	325	9	419007019
9168893403	130400000	9168893411	7/2/2013	8/2/2013	325	333	8	419007019
9168893403	130400000	9168893411	8/2/2013	9/4/2013	333	340	7	419007019
9168893403	130400000	9168893411	9/4/2013	9/30/2013	340	343.714	3.714	419007019
9168893403	130400000	9168893411	10/11/2013	11/4/2013	344	345	1	419007019
9168893403	130400000	9168893411	11/4/2013	12/3/2013	345	347	2	419007019
9168893403	130400000	9168893411	12/3/2013	12/12/2013	347	348	1	419007019
9168893403	130400000	9168893411	12/12/2013	1/3/2014	348	350	2	419007019
9168893403	130400000	9168893411	1/3/2014	2/4/2014	350	353	3	419007019
9168893403	130400000	9168893411	2/4/2014	3/4/2014	353	359	6	419007019
9168893403	130400000	9168893411	3/4/2014	4/2/2014	359	364	5	419007019
8486596580	130400000	8486596529	12/30/2011	2/29/2012	121	128	7	419007021
8486596580	130400000	8486596529	2/29/2012	4/26/2012	128	132	4	419007021
8486596580	130400000	8486596529	4/26/2012	6/25/2012	132	137	5	419007021
8486596580	130400000	8486596529	6/25/2012	8/22/2012	137	142	5	419007021
8486596580	130400000	8486596529	8/22/2012	10/18/2012	142	149	7	419007021
8486596580	130400000	8486596529	10/18/2012	12/18/2012	149	156	7	419007021
8486596580	130400000	8486596529	12/18/2012	2/4/2013	156	159	3	419007021
8486596580	130400000	8486596529	2/4/2013	3/4/2013	159	163	4	419007021
8486596580	130400000	8486596529	3/4/2013	4/2/2013	163	165	2	419007021
8486596580	130400000	8486596529	4/2/2013	5/2/2013	165	167	2	419007021
8486596580	130400000	8486596529	5/2/2013	6/4/2013	167	169	2	419007021
8486596580	130400000	8486596529	6/4/2013	7/2/2013	169	171	2	419007021
8486596580	130400000	8486596529	7/2/2013	8/2/2013	171	173	2	419007021
8486596580	130400000	8486596529	8/2/2013	9/4/2013	173	176	3	419007021
8486596580	130400000	8486596529	9/4/2013	10/2/2013	176	185	9	419007021
8486596580	130400000	8486596529	10/2/2013	11/4/2013	185	187	2	419007021
8486596580	130400000	8486596529	11/4/2013	12/3/2013	187	191	4	419007021
8486596580	130400000	8486596529	12/3/2013	1/3/2014	191	194	3	419007021
8486596580	130400000	8486596529	1/3/2014	2/4/2014	194	196	2	419007021
8486596580	130400000	8486596529	2/4/2014	3/4/2014	196	200	4	419007021
8486596580	130400000	8486596529	3/4/2014	4/2/2014	200	203	3	419007021
2988745752	130400000	2988745746	12/30/2011	2/29/2012	174	177	3	419007022
2988745752	130400000	2988745746	2/29/2012	4/26/2012	177	181	4	419007022
2988745752	130400000	2988745746	4/26/2012	6/25/2012	181	199	18	419007022
2988745752	130400000	2988745746	6/25/2012	8/22/2012	199	204	5	419007022
2988745752	130400000	2988745746	8/22/2012	10/18/2012	204	208	4	419007022
2988745752	130400000	2988745746	10/18/2012	12/18/2012	208	211	3	419007022
2988745752	130400000	2988745746	12/18/2012	2/4/2013	211	213	2	419007022

2988745752	130400000	2988745746	2/4/2013	3/4/2013	213	214	1	419007022
2988745752	130400000	2988745746	3/4/2013	4/2/2013	214	215	1	419007022
2988745752	130400000	2988745746	4/2/2013	5/2/2013	215	217	2	419007022
2988745752	130400000	2988745746	5/2/2013	6/4/2013	217	218	1	419007022
2988745752	130400000	2988745746	6/4/2013	7/2/2013	218	221	3	419007022
2988745752	130400000	2988745746	7/2/2013	8/2/2013	221	226	5	419007022
2988745752	130400000	2988745746	8/2/2013	9/4/2013	226	231	5	419007022
2988745752	130400000	2988745746	9/4/2013	10/2/2013	231	235	4	419007022
2988745752	130400000	2988745746	10/2/2013	11/4/2013	235	240	5	419007022
2988745752	130400000	2988745746	11/4/2013	12/3/2013	240	242	2	419007022
2988745752	130400000	2988745746	12/3/2013	1/3/2014	242	243	1	419007022
2988745752	130400000	2988745746	1/3/2014	2/4/2014	243	244	1	419007022
2988745752	130400000	2988745746	2/4/2014	3/4/2014	244	245	1	419007022
2988745752	130400000	2988745746	3/4/2014	4/2/2014	245	246	1	419007022
2263699544	130400000	2263699588	12/30/2011	2/29/2012	253	260	7	419007023
2263699544	130400000	2263699588	2/29/2012	4/26/2012	260	265	5	419007023
2263699544	130400000	2263699588	4/26/2012	6/25/2012	265	280	15	419007023
2263699544	130400000	2263699588	6/25/2012	8/22/2012	280	291	11	419007023
2263699544	130400000	2263699588	8/22/2012	10/18/2012	291	301	10	419007023
2263699544	130400000	2263699588	10/18/2012	12/18/2012	301	308	7	419007023
2263699544	130400000	2263699588	12/18/2012	2/4/2013	308	311	3	419007023
2263699544	130400000	2263699588	2/4/2013	3/4/2013	311	314	3	419007023
2263699544	130400000	2263699588	3/4/2013	4/2/2013	314	319	5	419007023
2263699544	130400000	2263699588	4/2/2013	5/2/2013	319	322	3	419007023
2263699544	130400000	2263699588	5/2/2013	6/4/2013	322	326	4	419007023
2263699544	130400000	2263699588	6/4/2013	7/2/2013	326	329	3	419007023
2263699544	130400000	2263699588	7/2/2013	8/2/2013	329	336	7	419007023
2263699544	130400000	2263699588	8/2/2013	9/4/2013	336	343	7	419007023
2263699544	130400000	2263699588	9/4/2013	10/2/2013	343	346	3	419007023
2263699544	130400000	2263699588	10/2/2013	11/4/2013	346	350	4	419007023
2263699544	130400000	2263699588	11/4/2013	12/3/2013	350	352	2	419007023
2263699544	130400000	2263699588	12/3/2013	1/3/2014	352	353	1	419007023
2263699544	130400000	2263699588	1/3/2014	2/4/2014	353	355	2	419007023
2263699544	130400000	2263699588	2/4/2014	3/4/2014	355	357	2	419007023
2263699544	130400000	2263699588	3/4/2014	4/2/2014	357	359	2	419007023
1469881381	130400000	1469881360	12/30/2011	2/29/2012	358	362	4	419007030
1469881381	130400000	1469881360	2/29/2012	4/26/2012	362	363	1	419007030
1469881381	130400000	1469881360	4/26/2012	6/25/2012	363	363	0	419007030
1469881381	130400000	1469881360	6/25/2012	8/22/2012	363	369	6	419007030
1469881381	130400000	1469881360	8/22/2012	10/18/2012	369	370	1	419007030
1469881381	130400000	1469881360	10/18/2012	10/22/2012	370	370	0	419007030
9053219959	130400000	9053219975	12/30/2011	2/29/2012	6569	7122	553	419007030
9053219959	130400000	9053219975	2/29/2012	4/26/2012	7122	7623	501	419007030
9053219959	130400000	9053219975	4/26/2012	6/25/2012	7623	8235	612	419007030
9053219959	130400000	9053219975	6/25/2012	8/22/2012	8235	8914	679	419007030
9053219959	130400000	9053219975	8/22/2012	10/18/2012	8914	9540	626	419007030
9053219959	130400000	9053219975	10/18/2012	12/18/2012	9540	22	482	419007030

9053219959	130400000	9053219975	12/18/2012	2/4/2013	22	304	282	419007030
9053219959	130400000	9053219975	2/4/2013	3/4/2013	304	470	166	419007030
9053219959	130400000	9053219975	3/4/2013	4/2/2013	470	700	230	419007030
9053219959	130400000	9053219975	4/2/2013	5/2/2013	700	957	257	419007030
9053219959	130400000	9053219975	5/2/2013	6/4/2013	957	1317	360	419007030
9053219959	130400000	9053219975	6/4/2013	7/2/2013	1317	1663	346	419007030
9053219959	130400000	9053219975	7/2/2013	8/2/2013	1663	2026	363	419007030
9053219959	130400000	9053219975	8/2/2013	9/4/2013	2026	2464	438	419007030
9053219959	130400000	9053219975	9/4/2013	10/2/2013	2464	2775	311	419007030
9053219959	130400000	9053219975	10/2/2013	11/4/2013	2775	3097	322	419007030
9053219959	130400000	9053219975	11/4/2013	12/3/2013	3097	3306	209	419007030
9053219959	130400000	9053219975	12/3/2013	1/3/2014	3306	3490	184	419007030
9053219959	130400000	9053219975	1/3/2014	2/4/2014	3490	3697	207	419007030
9053219959	130400000	9053219975	2/4/2014	3/4/2014	3697	3831	134	419007030
9053219959	130400000	9053219975	3/4/2014	4/2/2014	3831	4073	242	419007030
6568318794	130400000	6568318751	12/30/2011	3/2/2012	162	162	0	419007031
6568318794	130400000	6568318751	3/2/2012	4/26/2012	162	162	0	419007031
6568318794	130400000	6568318751	4/26/2012	6/25/2012	2	2	0	419007031
6568318794	130400000	6568318751	6/25/2012	8/22/2012	2	13	11	419007031
6568318794	130400000	6568318751	8/22/2012	10/18/2012	13	18	5	419007031
6568318794	130400000	6568318751	10/18/2012	12/18/2012	18	20	2	419007031
6568318794	130400000	6568318751	12/18/2012	2/4/2013	20	21	1	419007031
6568318794	130400000	6568318751	2/4/2013	3/4/2013	21	21	0	419007031
6568318794	130400000	6568318751	3/4/2013	4/2/2013	21	22	1	419007031
6568318794	130400000	6568318751	4/2/2013	5/2/2013	22	23	1	419007031
6568318794	130400000	6568318751	5/2/2013	6/4/2013	23	25	2	419007031
6568318794	130400000	6568318751	6/4/2013	7/2/2013	25	28	3	419007031
6568318794	130400000	6568318751	7/2/2013	8/2/2013	28	31	3	419007031
6568318794	130400000	6568318751	8/2/2013	9/4/2013	31	32	1	419007031
6568318794	130400000	6568318751	9/4/2013	10/2/2013	32	33	1	419007031
6568318794	130400000	6568318751	10/2/2013	11/4/2013	33	34	1	419007031
6568318794	130400000	6568318751	11/4/2013	12/4/2013	34	34	0	419007031
6568318794	130400000	6568318751	12/4/2013	1/3/2014	34	34	0	419007031
6568318794	130400000	6568318751	1/3/2014	2/4/2014	34	35	1	419007031
6568318794	130400000	6568318751	2/4/2014	3/4/2014	35	35	0	419007031
6568318794	130400000	6568318751	3/4/2014	4/2/2014	35	36	1	419007031
3908865704	130400000	3908865741	12/30/2011	2/29/2012	337	339	2	419007032
3908865704	130400000	3908865741	2/29/2012	4/26/2012	339	339	0	419007032
3908865704	130400000	3908865741	4/26/2012	6/25/2012	339	344	5	419007032
3908865704	130400000	3908865741	6/25/2012	8/22/2012	344	352	8	419007032
3908865704	130400000	3908865741	8/22/2012	10/18/2012	352	360	8	419007032
3908865704	130400000	3908865741	10/18/2012	12/18/2012	360	370	10	419007032
3908865704	130400000	3908865741	12/18/2012	2/4/2013	370	376	6	419007032
3908865704	130400000	3908865741	2/4/2013	3/4/2013	376	379	3	419007032
3908865704	130400000	3908865741	3/4/2013	4/2/2013	379	382	3	419007032
3908865704	130400000	3908865741	4/2/2013	5/2/2013	382	386	4	419007032
3908865704	130400000	3908865741	5/2/2013	6/4/2013	386	391	5	419007032

3908865704	130400000	3908865741	6/4/2013	7/2/2013	391	395	4	419007032
3908865704	130400000	3908865741	7/2/2013	8/2/2013	395	398	3	419007032
3908865704	130400000	3908865741	8/2/2013	9/4/2013	398	403	5	419007032
3908865704	130400000	3908865741	9/4/2013	10/2/2013	403	407	4	419007032
3908865704	130400000	3908865741	10/2/2013	11/4/2013	407	410	3	419007032
3908865704	130400000	3908865741	11/4/2013	12/3/2013	410	413	3	419007032
3908865704	130400000	3908865741	12/3/2013	1/3/2014	413	417	4	419007032
3908865704	130400000	3908865741	1/3/2014	2/4/2014	417	422	5	419007032
3908865704	130400000	3908865741	2/4/2014	3/4/2014	422	425	3	419007032
3908865704	130400000	3908865741	3/4/2014	4/2/2014	425	428	3	419007032
5245338118	130400000	5245338135	12/30/2011	2/29/2012	13	26	13	419007033
5245338118	130400000	5245338135	2/29/2012	4/26/2012	26	39	13	419007033
5245338118	130400000	5245338135	4/26/2012	6/25/2012	39	56	17	419007033
5245338118	130400000	5245338135	6/25/2012	8/22/2012	56	80	24	419007033
5245338118	130400000	5245338135	8/22/2012	10/18/2012	80	97	17	419007033
5245338118	130400000	5245338135	10/18/2012	12/18/2012	97	113	16	419007033
5245338118	130400000	5245338135	12/18/2012	2/4/2013	113	124	11	419007033
5245338118	130400000	5245338135	2/4/2013	3/4/2013	124	129	5	419007033
5245338118	130400000	5245338135	3/4/2013	4/2/2013	129	136	7	419007033
5245338118	130400000	5245338135	4/2/2013	5/2/2013	136	143	7	419007033
5245338118	130400000	5245338135	5/2/2013	6/4/2013	143	151	8	419007033
5245338118	130400000	5245338135	6/4/2013	7/2/2013	151	158	7	419007033
5245338118	130400000	5245338135	7/2/2013	8/2/2013	158	168	10	419007033
5245338118	130400000	5245338135	8/2/2013	9/4/2013	168	180	12	419007033
5245338118	130400000	5245338135	9/4/2013	10/2/2013	180	186	6	419007033
5245338118	130400000	5245338135	10/2/2013	11/4/2013	186	193	7	419007033
5245338118	130400000	5245338135	11/4/2013	12/3/2013	193	200	7	419007033
5245338118	130400000	5245338135	12/3/2013	1/3/2014	200	206	6	419007033
5245338118	130400000	5245338135	1/3/2014	2/4/2014	206	212	6	419007033
5245338118	130400000	5245338135	2/4/2014	3/4/2014	212	217	5	419007033
5245338118	130400000	5245338135	3/4/2014	4/2/2014	217	223	6	419007033
4435624499	130400000	4435624433	12/30/2011	2/29/2012	390	405	15	419007034
4435624499	130400000	4435624433	2/29/2012	4/26/2012	405	421	16	419007034
4435624499	130400000	4435624433	4/26/2012	6/25/2012	421	438	17	419007034
4435624499	130400000	4435624433	6/25/2012	8/22/2012	438	452	14	419007034
4435624499	130400000	4435624433	8/22/2012	9/4/2012	452	455	3	419007034
4435624499	130400000	4435624433	9/4/2012	10/18/2012	455	465	10	419007034
4435624499	130400000	4435624433	10/18/2012	12/18/2012	465	480	15	419007034
4435624499	130400000	4435624433	12/18/2012	2/4/2013	480	496	16	419007034
4435624499	130400000	4435624433	2/4/2013	3/4/2013	496	504	8	419007034
4435624499	130400000	4435624433	3/4/2013	4/2/2013	504	513	9	419007034
4435624499	130400000	4435624433	4/2/2013	5/2/2013	513	522	9	419007034
4435624499	130400000	4435624433	5/2/2013	6/4/2013	522	529	7	419007034
4435624499	130400000	4435624433	6/4/2013	7/2/2013	529	536	7	419007034
4435624499	130400000	4435624433	7/2/2013	8/2/2013	536	542	6	419007034
4435624499	130400000	4435624433	8/2/2013	9/4/2013	542	551	9	419007034
4435624499	130400000	4435624433	9/4/2013	10/2/2013	551	559	8	419007034

4435624499	130400000	4435624433	10/2/2013	11/4/2013	559	568	9	419007034
4435624499	130400000	4435624433	11/4/2013	12/3/2013	568	576	8	419007034
4435624499	130400000	4435624433	12/3/2013	1/3/2014	576	582	6	419007034
4435624499	130400000	4435624433	1/3/2014	2/4/2014	582	592	10	419007034
4435624499	130400000	4435624433	2/4/2014	3/4/2014	592	601	9	419007034
4435624499	130400000	4435624433	3/4/2014	4/2/2014	601	610	9	419007034
0036724719	130400000	0036724787	12/30/2011	2/29/2012	375	387	12	419007035
0036724719	130400000	0036724787	2/29/2012	4/26/2012	387	398	11	419007035
0036724719	130400000	0036724787	4/26/2012	6/25/2012	398	419	21	419007035
0036724719	130400000	0036724787	6/25/2012	8/22/2012	419	445	26	419007035
0036724719	130400000	0036724787	8/22/2012	10/18/2012	445	472	27	419007035
0036724719	130400000	0036724787	10/18/2012	12/18/2012	472	490	18	419007035
0036724719	130400000	0036724787	12/18/2012	2/4/2013	490	499	9	419007035
0036724719	130400000	0036724787	2/4/2013	3/4/2013	499	504	5	419007035
0036724719	130400000	0036724787	3/4/2013	4/2/2013	504	511	7	419007035
0036724719	130400000	0036724787	4/2/2013	5/2/2013	511	528	17	419007035
0036724719	130400000	0036724787	5/2/2013	6/4/2013	528	545	17	419007035
0036724719	130400000	0036724787	6/4/2013	7/2/2013	545	555	10	419007035
0036724719	130400000	0036724787	7/2/2013	8/2/2013	555	564	9	419007035
0036724719	130400000	0036724787	8/2/2013	9/4/2013	564	574	10	419007035
0036724719	130400000	0036724787	9/4/2013	10/2/2013	574	580	6	419007035
0036724719	130400000	0036724787	10/2/2013	11/4/2013	580	589	9	419007035
0036724719	130400000	0036724787	11/4/2013	12/3/2013	589	594	5	419007035
0036724719	130400000	0036724787	12/3/2013	1/3/2014	594	600	6	419007035
0036724719	130400000	0036724787	1/3/2014	2/4/2014	600	604	4	419007035
0036724719	130400000	0036724787	2/4/2014	3/4/2014	604	609	5	419007035
0036724719	130400000	0036724787	3/4/2014	4/2/2014	609	616	7	419007035
6395348011	130400000	6395348002	12/30/2011	2/29/2012	376	393	17	419007036
6395348011	130400000	6395348002	2/29/2012	4/26/2012	393	408	15	419007036
6395348011	130400000	6395348002	4/26/2012	6/25/2012	408	431	23	419007036
6395348011	130400000	6395348002	6/25/2012	8/22/2012	431	455	24	419007036
6395348011	130400000	6395348002	8/22/2012	10/18/2012	455	477	22	419007036
6395348011	130400000	6395348002	10/18/2012	12/18/2012	477	492	15	419007036
6395348011	130400000	6395348002	12/18/2012	2/4/2013	492	506	14	419007036
6395348011	130400000	6395348002	2/4/2013	3/4/2013	506	516	10	419007036
6395348011	130400000	6395348002	3/4/2013	4/2/2013	516	523	7	419007036
6395348011	130400000	6395348002	4/2/2013	5/2/2013	523	532	9	419007036
6395348011	130400000	6395348002	5/2/2013	6/4/2013	532	543	11	419007036
6395348011	130400000	6395348002	6/4/2013	7/2/2013	543	552	9	419007036
6395348011	130400000	6395348002	7/2/2013	8/2/2013	552	565	13	419007036
6395348011	130400000	6395348002	8/2/2013	9/4/2013	565	579	14	419007036
6395348011	130400000	6395348002	9/4/2013	10/2/2013	579	590	11	419007036
6395348011	130400000	6395348002	10/2/2013	11/4/2013	590	603	13	419007036
6395348011	130400000	6395348002	11/4/2013	12/3/2013	603	613	10	419007036
6395348011	130400000	6395348002	12/3/2013	1/3/2014	613	622	9	419007036
6395348011	130400000	6395348002	1/3/2014	2/4/2014	622	632	10	419007036
6395348011	130400000	6395348002	2/4/2014	3/4/2014	632	641	9	419007036

6395348011	130400000	6395348002	3/4/2014	4/2/2014	641	652	11	419007036
4887240342	130400000	4887240358	12/30/2011	2/29/2012	541	558	17	419007037
4887240342	130400000	4887240358	2/29/2012	4/26/2012	558	571	13	419007037
4887240342	130400000	4887240358	4/26/2012	6/25/2012	571	594	23	419007037
4887240342	130400000	4887240358	6/25/2012	8/22/2012	594	621	27	419007037
4887240342	130400000	4887240358	8/22/2012	10/18/2012	621	642	21	419007037
4887240342	130400000	4887240358	10/18/2012	12/18/2012	642	664	22	419007037
4887240342	130400000	4887240358	12/18/2012	2/4/2013	664	677	13	419007037
4887240342	130400000	4887240358	2/4/2013	3/4/2013	677	685	8	419007037
4887240342	130400000	4887240358	3/4/2013	4/2/2013	685	693	8	419007037
4887240342	130400000	4887240358	4/2/2013	5/2/2013	693	702	9	419007037
4887240342	130400000	4887240358	5/2/2013	6/4/2013	702	713	11	419007037
4887240342	130400000	4887240358	6/4/2013	7/2/2013	713	723	10	419007037
4887240342	130400000	4887240358	7/2/2013	8/2/2013	723	735	12	419007037
4887240342	130400000	4887240358	8/2/2013	9/4/2013	735	744	9	419007037
4887240342	130400000	4887240358	9/4/2013	10/2/2013	744	755	11	419007037
4887240342	130400000	4887240358	10/2/2013	11/4/2013	755	762	7	419007037
4887240342	130400000	4887240358	11/4/2013	12/3/2013	762	767	5	419007037
4887240342	130400000	4887240358	12/3/2013	1/3/2014	767	774	7	419007037
4887240342	130400000	4887240358	1/3/2014	2/4/2014	774	786	12	419007037
4887240342	130400000	4887240358	2/4/2014	3/4/2014	786	798	12	419007037
4887240342	130400000	4887240358	3/4/2014	4/2/2014	798	805	7	419007037
4242936788	130400000	4242936770	12/30/2011	2/29/2012	265	271	6	419007038
4242936788	130400000	4242936770	2/29/2012	4/26/2012	271	279	8	419007038
4242936788	130400000	4242936770	4/26/2012	6/25/2012	279	316	37	419007038
4242936788	130400000	4242936770	6/25/2012	8/22/2012	316	326	10	419007038
4242936788	130400000	4242936770	8/22/2012	10/18/2012	326	332	6	419007038
4242936788	130400000	4242936770	10/18/2012	12/18/2012	332	337	5	419007038
4242936788	130400000	4242936770	12/18/2012	2/4/2013	337	341	4	419007038
4242936788	130400000	4242936770	2/4/2013	3/4/2013	341	343	2	419007038
4242936788	130400000	4242936770	3/4/2013	4/2/2013	343	347	4	419007038
4242936788	130400000	4242936770	4/2/2013	5/2/2013	347	351	4	419007038
4242936788	130400000	4242936770	5/2/2013	6/4/2013	351	355	4	419007038
4242936788	130400000	4242936770	6/4/2013	7/2/2013	355	359	4	419007038
4242936788	130400000	4242936770	7/2/2013	8/2/2013	359	362	3	419007038
4242936788	130400000	4242936770	8/2/2013	9/4/2013	362	368	6	419007038
4242936788	130400000	4242936770	9/4/2013	10/2/2013	368	371	3	419007038
4242936788	130400000	4242936770	10/2/2013	11/4/2013	371	374	3	419007038
4242936788	130400000	4242936770	11/4/2013	12/3/2013	374	376	2	419007038
4242936788	130400000	4242936770	12/3/2013	1/3/2014	376	379	3	419007038
4242936788	130400000	4242936770	1/3/2014	2/4/2014	379	382	3	419007038
4242936788	130400000	4242936770	2/4/2014	3/4/2014	382	384	2	419007038
4242936788	130400000	4242936770	3/4/2014	4/2/2014	384	387	3	419007038
0012095247	130400000	0012095278	12/30/2011	2/29/2012	369	380	11	419007039
0012095247	130400000	0012095278	2/29/2012	4/26/2012	380	389	9	419007039
0012095247	130400000	0012095278	4/26/2012	6/25/2012	389	412	23	419007039
0012095247	130400000	0012095278	6/25/2012	8/22/2012	412	430	18	419007039

0012095247	130400000	0012095278	8/22/2012	10/18/2012	430	448	18	419007039
0012095247	130400000	0012095278	10/18/2012	12/18/2012	448	461	13	419007039
0012095247	130400000	0012095278	12/18/2012	2/4/2013	461	468	7	419007039
0012095247	130400000	0012095278	2/4/2013	3/4/2013	468	472	4	419007039
0012095247	130400000	0012095278	3/4/2013	4/2/2013	472	477	5	419007039
0012095247	130400000	0012095278	4/2/2013	5/2/2013	477	482	5	419007039
0012095247	130400000	0012095278	5/2/2013	6/4/2013	482	488	6	419007039
0012095247	130400000	0012095278	6/4/2013	7/2/2013	488	494	6	419007039
0012095247	130400000	0012095278	7/2/2013	8/2/2013	494	499	5	419007039
0012095247	130400000	0012095278	8/2/2013	9/4/2013	499	509	10	419007039
0012095247	130400000	0012095278	9/4/2013	10/2/2013	509	516	7	419007039
0012095247	130400000	0012095278	10/2/2013	11/4/2013	516	522	6	419007039
0012095247	130400000	0012095278	11/4/2013	12/3/2013	522	528	6	419007039
0012095247	130400000	0012095278	12/3/2013	1/3/2014	528	533	5	419007039
0012095247	130400000	0012095278	1/3/2014	2/4/2014	533	539	6	419007039
0012095247	130400000	0012095278	2/4/2014	3/4/2014	539	545	6	419007039
0012095247	130400000	0012095278	3/4/2014	4/2/2014	545	550	5	419007039
0986074119	130400000	0986074162	12/30/2011	2/29/2012	401	413	12	419007040
0986074119	130400000	0986074162	2/29/2012	4/26/2012	413	441	28	419007040
0986074119	130400000	0986074162	4/26/2012	6/25/2012	441	460	19	419007040
0986074119	130400000	0986074162	6/25/2012	8/22/2012	460	477	17	419007040
0986074119	130400000	0986074162	8/22/2012	10/18/2012	477	489	12	419007040
0986074119	130400000	0986074162	10/18/2012	12/18/2012	489	501	12	419007040
0986074119	130400000	0986074162	12/18/2012	2/4/2013	501	507	6	419007040
0986074119	130400000	0986074162	2/4/2013	3/4/2013	507	513	6	419007040
0986074119	130400000	0986074162	3/4/2013	4/2/2013	513	516	3	419007040
0986074119	130400000	0986074162	4/2/2013	5/2/2013	516	519	3	419007040
0986074119	130400000	0986074162	5/2/2013	6/4/2013	519	528	9	419007040
0986074119	130400000	0986074162	6/4/2013	7/2/2013	528	532	4	419007040
0986074119	130400000	0986074162	7/2/2013	8/2/2013	532	539	7	419007040
0986074119	130400000	0986074162	8/2/2013	9/4/2013	539	547	8	419007040
0986074119	130400000	0986074162	9/4/2013	10/2/2013	547	555	8	419007040
0986074119	130400000	0986074162	10/2/2013	11/4/2013	555	559	4	419007040
0986074119	130400000	0986074162	11/4/2013	12/3/2013	559	563	4	419007040
0986074119	130400000	0986074162	12/3/2013	1/3/2014	563	567	4	419007040
0986074119	130400000	0986074162	1/3/2014	2/4/2014	567	571	4	419007040
0986074119	130400000	0986074162	2/4/2014	3/4/2014	571	574	3	419007040
0986074119	130400000	0986074162	3/4/2014	4/2/2014	574	579	5	419007040
5590590011	130400000	5590590009	12/30/2011	2/29/2012	620	644	24	419007041
5590590011	130400000	5590590009	2/29/2012	4/26/2012	644	668	24	419007041
5590590011	130400000	5590590009	4/26/2012	6/25/2012	668	707	39	419007041
5590590011	130400000	5590590009	6/25/2012	8/22/2012	707	747	40	419007041
5590590011	130400000	5590590009	8/22/2012	10/18/2012	747	782	35	419007041
5590590011	130400000	5590590009	10/18/2012	12/18/2012	782	808	26	419007041
5590590011	130400000	5590590009	12/18/2012	2/4/2013	808	824	16	419007041
5590590011	130400000	5590590009	2/4/2013	3/4/2013	824	836	12	419007041
5590590011	130400000	5590590009	3/4/2013	4/2/2013	836	849	13	419007041

5590590011	130400000	5590590009	4/2/2013	5/2/2013	849	863	14	419007041
5590590011	130400000	5590590009	5/2/2013	6/4/2013	863	883	20	419007041
5590590011	130400000	5590590009	6/4/2013	7/2/2013	883	906	23	419007041
5590590011	130400000	5590590009	7/2/2013	8/2/2013	906	932	26	419007041
5590590011	130400000	5590590009	8/2/2013	9/4/2013	932	969	37	419007041
5590590011	130400000	5590590009	9/4/2013	10/2/2013	969	982	13	419007041
5590590011	130400000	5590590009	10/2/2013	11/4/2013	982	997	15	419007041
5590590011	130400000	5590590009	11/4/2013	12/3/2013	997	1006	9	419007041
5590590011	130400000	5590590009	12/3/2013	1/3/2014	1006	1015	9	419007041
5590590011	130400000	5590590009	1/3/2014	2/4/2014	1015	1025	10	419007041
5590590011	130400000	5590590009	2/4/2014	3/4/2014	1025	1034	9	419007041
5590590011	130400000	5590590009	3/4/2014	4/2/2014	1034	1046	12	419007041
6753274736	130400000	6753274761	12/30/2011	2/29/2012	405	437	32	419007042
6753274736	130400000	6753274761	2/29/2012	4/26/2012	437	461	24	419007042
6753274736	130400000	6753274761	4/26/2012	6/25/2012	461	504	43	419007042
6753274736	130400000	6753274761	6/25/2012	8/22/2012	504	552	48	419007042
6753274736	130400000	6753274761	8/22/2012	10/18/2012	552	598	46	419007042
6753274736	130400000	6753274761	10/18/2012	12/18/2012	598	647	49	419007042
6753274736	130400000	6753274761	12/18/2012	2/4/2013	647	671	24	419007042
6753274736	130400000	6753274761	2/4/2013	3/4/2013	671	686	15	419007042
6753274736	130400000	6753274761	3/4/2013	4/2/2013	686	704	18	419007042
6753274736	130400000	6753274761	4/2/2013	5/2/2013	704	721	17	419007042
6753274736	130400000	6753274761	5/2/2013	6/4/2013	721	741	20	419007042
6753274736	130400000	6753274761	6/4/2013	7/2/2013	741	770	29	419007042
6753274736	130400000	6753274761	7/2/2013	8/2/2013	770	797	27	419007042
6753274736	130400000	6753274761	8/2/2013	9/4/2013	797	828	31	419007042
6753274736	130400000	6753274761	9/4/2013	10/2/2013	828	836	8	419007042
6753274736	130400000	6753274761	10/2/2013	11/4/2013	836	843	7	419007042
6753274736	130400000	6753274761	11/4/2013	12/3/2013	843	847	4	419007042
6753274736	130400000	6753274761	12/3/2013	1/3/2014	847	850	3	419007042
6753274736	130400000	6753274761	1/3/2014	2/4/2014	850	854	4	419007042
6753274736	130400000	6753274761	2/4/2014	3/4/2014	854	857	3	419007042
6753274736	130400000	6753274761	3/4/2014	4/2/2014	857	862	5	419007042
9567418957	130400000	9567418943	12/30/2011	2/29/2012	351	360	9	419007043
9567418957	130400000	9567418943	2/29/2012	4/26/2012	360	371	11	419007043
9567418957	130400000	9567418943	4/26/2012	6/25/2012	371	393	22	419007043
9567418957	130400000	9567418943	6/25/2012	8/22/2012	393	407	14	419007043
9567418957	130400000	9567418943	8/22/2012	10/18/2012	407	416	9	419007043
9567418957	130400000	9567418943	10/18/2012	12/18/2012	416	425	9	419007043
9567418957	130400000	9567418943	12/18/2012	2/4/2013	425	432	7	419007043
9567418957	130400000	9567418943	2/4/2013	3/4/2013	432	437	5	419007043
9567418957	130400000	9567418943	3/4/2013	4/2/2013	437	441	4	419007043
9567418957	130400000	9567418943	4/2/2013	5/2/2013	441	447	6	419007043
9567418957	130400000	9567418943	5/2/2013	6/4/2013	447	453	6	419007043
9567418957	130400000	9567418943	6/4/2013	7/2/2013	453	458	5	419007043
9567418957	130400000	9567418943	7/2/2013	8/2/2013	458	470	12	419007043
9567418957	130400000	9567418943	8/2/2013	9/4/2013	470	479	9	419007043

9567418957	130400000	9567418943	9/4/2013	10/2/2013	479	484	5	419007043
9567418957	130400000	9567418943	10/2/2013	11/4/2013	484	495	11	419007043
9567418957	130400000	9567418943	11/4/2013	12/3/2013	495	500	5	419007043
9567418957	130400000	9567418943	12/3/2013	1/3/2014	500	506	6	419007043
9567418957	130400000	9567418943	1/3/2014	2/4/2014	506	512	6	419007043
9567418957	130400000	9567418943	2/4/2014	3/4/2014	512	518	6	419007043
9567418957	130400000	9567418943	3/4/2014	4/2/2014	518	523	5	419007043
8456199631	130400000	8456199644	12/30/2011	2/29/2012	258	268	10	419007044
8456199631	130400000	8456199644	2/29/2012	4/26/2012	268	277	9	419007044
8456199631	130400000	8456199644	4/26/2012	6/25/2012	277	287	10	419007044
8456199631	130400000	8456199644	6/25/2012	8/22/2012	287	297	10	419007044
8456199631	130400000	8456199644	8/22/2012	10/18/2012	297	307	10	419007044
8456199631	130400000	8456199644	10/18/2012	12/18/2012	307	317	10	419007044
8456199631	130400000	8456199644	12/18/2012	2/4/2013	317	325	8	419007044
8456199631	130400000	8456199644	2/4/2013	3/4/2013	325	330	5	419007044
8456199631	130400000	8456199644	3/4/2013	4/2/2013	330	335	5	419007044
8456199631	130400000	8456199644	4/2/2013	5/2/2013	335	341	6	419007044
8456199631	130400000	8456199644	5/2/2013	6/4/2013	341	346	5	419007044
8456199631	130400000	8456199644	6/4/2013	7/2/2013	346	352	6	419007044
8456199631	130400000	8456199644	7/2/2013	8/2/2013	352	358	6	419007044
8456199631	130400000	8456199644	8/2/2013	9/4/2013	358	366	8	419007044
8456199631	130400000	8456199644	9/4/2013	10/2/2013	366	371	5	419007044
8456199631	130400000	8456199644	10/2/2013	11/4/2013	371	378	7	419007044
8456199631	130400000	8456199644	11/4/2013	12/3/2013	378	382	4	419007044
8456199631	130400000	8456199644	12/3/2013	1/3/2014	382	387	5	419007044
8456199631	130400000	8456199644	1/3/2014	2/4/2014	387	392	5	419007044
8456199631	130400000	8456199644	2/4/2014	3/4/2014	392	396	4	419007044
8456199631	130400000	8456199644	3/4/2014	4/2/2014	396	401	5	419007044
4823816343	1304000000	4823816362	12/30/2011	2/16/2012	0	0.003	0	419007046
1574768637	130400000	1574768634	12/30/2011	2/29/2012	140	146	6	419007047
1574768637	130400000	1574768634	2/29/2012	4/26/2012	146	150	4	419007047
1574768637	130400000	1574768634	4/26/2012	6/25/2012	150	157	7	419007047
1574768637	130400000	1574768634	6/25/2012	8/22/2012	157	167	10	419007047
1574768637	130400000	1574768634	8/22/2012	10/18/2012	167	175	8	419007047
1574768637	130400000	1574768634	10/18/2012	12/18/2012	175	187	12	419007047
1574768637	130400000	1574768634	12/18/2012	2/4/2013	187	203	16	419007047
1574768637	130400000	1574768634	2/4/2013	3/4/2013	203	211	8	419007047
1574768637	130400000	1574768634	3/4/2013	4/2/2013	211	218	7	419007047
1574768637	130400000	1574768634	4/2/2013	5/2/2013	218	227	9	419007047
1574768637	130400000	1574768634	5/2/2013	6/4/2013	227	237	10	419007047
1574768637	130400000	1574768634	6/4/2013	7/2/2013	237	251	14	419007047
1574768637	130400000	1574768634	7/2/2013	8/2/2013	251	263	12	419007047
1574768637	130400000	1574768634	8/2/2013	9/4/2013	263	274	11	419007047
1574768637	130400000	1574768634	9/4/2013	10/2/2013	274	282	8	419007047
1574768637	130400000	1574768634	10/2/2013	11/4/2013	282	292	10	419007047
1574768637	130400000	1574768634	11/4/2013	12/3/2013	292	296	4	419007047
1574768637	130400000	1574768634	12/3/2013	1/3/2014	296	304	8	419007047

1574768637	130400000	1574768634	1/3/2014	2/4/2014	304	309	5	419007047
1574768637	130400000	1574768634	2/4/2014	3/4/2014	309	313	4	419007047
1574768637	130400000	1574768634	3/4/2014	3/6/2014	313	315	2	419007047
1574768637	130400000	1574768634	3/6/2014	4/2/2014	315	320	5	419007047
9640531683	130400000	9640531699	12/30/2011	2/29/2012	351	374	23	419007047
9640531683	130400000	9640531699	2/29/2012	4/26/2012	374	382	8	419007047
9640531683	130400000	9640531699	4/26/2012	6/25/2012	382	389	7	419007047
9640531683	130400000	9640531699	6/25/2012	8/22/2012	389	396	7	419007047
9640531683	130400000	9640531699	8/22/2012	10/18/2012	396	404	8	419007047
9640531683	130400000	9640531699	10/18/2012	12/18/2012	404	417	13	419007047
9640531683	130400000	9640531699	12/18/2012	2/4/2013	417	427	10	419007047
9640531683	130400000	9640531699	2/4/2013	3/4/2013	427	437	10	419007047
9640531683	130400000	9640531699	3/4/2013	4/2/2013	437	445	8	419007047
9640531683	130400000	9640531699	4/2/2013	5/2/2013	445	456	11	419007047
9640531683	130400000	9640531699	5/2/2013	6/4/2013	456	466	10	419007047
9640531683	130400000	9640531699	6/4/2013	7/2/2013	466	471	5	419007047
9640531683	130400000	9640531699	7/2/2013	8/2/2013	471	484	13	419007047
9640531683	130400000	9640531699	8/2/2013	9/4/2013	484	491	7	419007047
9640531683	130400000	9640531699	9/4/2013	10/2/2013	491	501	10	419007047
9640531683	130400000	9640531699	10/2/2013	11/4/2013	501	515	14	419007047
9640531683	130400000	9640531699	11/4/2013	12/3/2013	515	524	9	419007047
9640531683	130400000	9640531699	12/3/2013	1/3/2014	524	530	6	419007047
9640531683	130400000	9640531699	1/3/2014	2/4/2014	530	536	6	419007047
9640531683	130400000	9640531699	2/4/2014	3/4/2014	536	539	3	419007047
9640531683	130400000	9640531699	3/4/2014	4/2/2014	539	542	3	419007047
9911501774	130400000	9911501756	12/30/2011	2/29/2012	190	202	12	419007048
9911501774	130400000	9911501756	2/29/2012	4/26/2012	202	210	8	419007048
9911501774	130400000	9911501756	4/26/2012	6/25/2012	210	218	8	419007048
9911501774	130400000	9911501756	6/25/2012	8/22/2012	218	236	18	419007048
9911501774	130400000	9911501756	8/22/2012	10/18/2012	236	252	16	419007048
9911501774	130400000	9911501756	10/18/2012	12/18/2012	252	266	14	419007048
9911501774	130400000	9911501756	12/18/2012	2/4/2013	266	278	12	419007048
9911501774	130400000	9911501756	2/4/2013	3/4/2013	278	287	9	419007048
9911501774	130400000	9911501756	3/4/2013	4/2/2013	287	294	7	419007048
9911501774	130400000	9911501756	4/2/2013	5/2/2013	294	300	6	419007048
9911501774	130400000	9911501756	5/2/2013	6/4/2013	300	306	6	419007048
9911501774	130400000	9911501756	6/4/2013	7/2/2013	306	311	5	419007048
9911501774	130400000	9911501756	7/2/2013	8/2/2013	311	319	8	419007048
9911501774	130400000	9911501756	8/2/2013	9/4/2013	319	328	9	419007048
9911501774	130400000	9911501756	9/4/2013	10/2/2013	328	334	6	419007048
9911501774	130400000	9911501756	10/2/2013	11/4/2013	334	341	7	419007048
9911501774	130400000	9911501756	11/4/2013	12/3/2013	341	348	7	419007048
9911501774	130400000	9911501756	12/3/2013	1/3/2014	348	354	6	419007048
9911501774	130400000	9911501756	1/3/2014	2/4/2014	354	362	8	419007048
9911501774	130400000	9911501756	2/4/2014	3/4/2014	362	370	8	419007048
9911501774	130400000	9911501756	3/4/2014	4/2/2014	370	376	6	419007048
0931286083	130400000	0931286058	12/30/2011	2/29/2012	978	1014	36	419007049

0931286083	130400000	0931286058	2/29/2012	4/26/2012	1014	1050	36	419007049
0931286083	130400000	0931286058	4/26/2012	6/25/2012	1050	1096	46	419007049
0931286083	130400000	0931286058	6/25/2012	8/22/2012	1096	1139	43	419007049
0931286083	130400000	0931286058	8/22/2012	10/18/2012	1139	1174	35	419007049
0931286083	130400000	0931286058	10/18/2012	12/18/2012	1174	1206	32	419007049
0931286083	130400000	0931286058	12/18/2012	2/4/2013	1206	1227	21	419007049
0931286083	130400000	0931286058	2/4/2013	3/4/2013	1227	1239	12	419007049
0931286083	130400000	0931286058	3/4/2013	4/2/2013	1239	1253	14	419007049
0931286083	130400000	0931286058	4/2/2013	5/2/2013	1253	1268	15	419007049
0931286083	130400000	0931286058	5/2/2013	6/4/2013	1268	1285	17	419007049
0931286083	130400000	0931286058	6/4/2013	7/2/2013	1285	1304	19	419007049
0931286083	130400000	0931286058	7/2/2013	8/2/2013	1304	1328	24	419007049
0931286083	130400000	0931286058	8/2/2013	9/4/2013	1328	1353	25	419007049
0931286083	130400000	0931286058	9/4/2013	10/2/2013	1353	1374	21	419007049
0931286083	130400000	0931286058	10/2/2013	11/4/2013	1374	1402	28	419007049
0931286083	130400000	0931286058	11/4/2013	12/3/2013	1402	1421	19	419007049
0931286083	130400000	0931286058	12/3/2013	1/3/2014	1421	1441	20	419007049
0931286083	130400000	0931286058	1/3/2014	2/4/2014	1441	1461	20	419007049
0931286083	130400000	0931286058	2/4/2014	3/4/2014	1461	1475	14	419007049
0931286083	130400000	0931286058	3/4/2014	4/2/2014	1475	1488	13	419007049
1830302189	130400000	1830302112	12/30/2011	2/29/2012	392	406	14	419007050
1830302189	130400000	1830302112	2/29/2012	4/26/2012	406	421	15	419007050
1830302189	130400000	1830302112	4/26/2012	6/25/2012	421	440	19	419007050
1830302189	130400000	1830302112	6/25/2012	8/22/2012	440	463	23	419007050
1830302189	130400000	1830302112	8/22/2012	10/18/2012	463	479	16	419007050
1830302189	130400000	1830302112	10/18/2012	12/18/2012	479	495	16	419007050
1830302189	130400000	1830302112	12/18/2012	2/4/2013	495	507	12	419007050
1830302189	130400000	1830302112	2/4/2013	3/4/2013	507	514	7	419007050
1830302189	130400000	1830302112	3/4/2013	4/2/2013	514	520	6	419007050
1830302189	130400000	1830302112	4/2/2013	5/2/2013	520	526	6	419007050
1830302189	130400000	1830302112	5/2/2013	6/4/2013	526	536	10	419007050
1830302189	130400000	1830302112	6/4/2013	7/2/2013	536	545	9	419007050
1830302189	130400000	1830302112	7/2/2013	8/2/2013	545	553	8	419007050
1830302189	130400000	1830302112	8/2/2013	9/4/2013	553	568	15	419007050
1830302189	130400000	1830302112	9/4/2013	10/2/2013	568	577	9	419007050
1830302189	130400000	1830302112	10/2/2013	11/4/2013	577	586	9	419007050
1830302189	130400000	1830302112	11/4/2013	12/3/2013	586	592	6	419007050
1830302189	130400000	1830302112	12/3/2013	1/3/2014	592	599	7	419007050
1830302189	130400000	1830302112	1/3/2014	2/4/2014	599	608	9	419007050
1830302189	130400000	1830302112	2/4/2014	3/4/2014	608	616	8	419007050
1830302189	130400000	1830302112	3/4/2014	4/2/2014	616	624	8	419007050
3747515178	130400000	3747515186	12/30/2011	2/29/2012	98	109	11	419007051
3747515178	130400000	3747515186	2/29/2012	4/26/2012	109	111	2	419007051
3747515178	130400000	3747515186	4/26/2012	6/25/2012	111	114	3	419007051
3747515178	130400000	3747515186	6/25/2012	8/22/2012	114	117	3	419007051
3747515178	130400000	3747515186	8/22/2012	10/18/2012	117	120	3	419007051
3747515178	130400000	3747515186	10/18/2012	12/18/2012	120	124	4	419007051

3747515178	130400000	3747515186	12/18/2012	2/4/2013	124	126	2	419007051
3747515178	130400000	3747515186	2/4/2013	3/4/2013	126	127	1	419007051
3747515178	130400000	3747515186	3/4/2013	4/2/2013	127	128	1	419007051
3747515178	130400000	3747515186	4/2/2013	5/2/2013	128	129	1	419007051
3747515178	130400000	3747515186	5/2/2013	6/4/2013	129	130	1	419007051
3747515178	130400000	3747515186	6/4/2013	7/2/2013	130	130	0	419007051
3747515178	130400000	3747515186	7/2/2013	8/2/2013	130	131	1	419007051
3747515178	130400000	3747515186	8/2/2013	9/4/2013	131	132	1	419007051
3747515178	130400000	3747515186	9/4/2013	10/2/2013	132	134	2	419007051
3747515178	130400000	3747515186	10/2/2013	11/4/2013	134	136	2	419007051
3747515178	130400000	3747515186	11/4/2013	12/3/2013	136	137	1	419007051
3747515178	130400000	3747515186	12/3/2013	1/3/2014	137	138	1	419007051
3747515178	130400000	3747515186	1/3/2014	2/4/2014	138	140	2	419007051
3747515178	130400000	3747515186	2/4/2014	3/4/2014	140	141	1	419007051
3747515178	130400000	3747515186	3/4/2014	4/2/2014	141	148	7	419007051
9938038057	130400000	9938038045	12/30/2011	2/29/2012	151	171	20	419007051
9938038057	130400000	9938038045	2/29/2012	4/26/2012	171	195	24	419007051
9938038057	130400000	9938038045	4/26/2012	6/25/2012	195	224	29	419007051
9938038057	130400000	9938038045	6/25/2012	8/22/2012	224	257	33	419007051
9938038057	130400000	9938038045	8/22/2012	10/18/2012	257	272	15	419007051
9938038057	130400000	9938038045	10/18/2012	12/18/2012	272	278	6	419007051
9938038057	130400000	9938038045	12/18/2012	2/4/2013	278	285	7	419007051
9938038057	130400000	9938038045	2/4/2013	3/4/2013	285	288	3	419007051
9938038057	130400000	9938038045	3/4/2013	4/2/2013	288	291	3	419007051
9938038057	130400000	9938038045	4/2/2013	5/2/2013	291	295	4	419007051
9938038057	130400000	9938038045	5/2/2013	6/4/2013	295	299	4	419007051
9938038057	130400000	9938038045	6/4/2013	7/2/2013	299	303	4	419007051
9938038057	130400000	9938038045	7/2/2013	8/2/2013	303	310	7	419007051
9938038057	130400000	9938038045	8/2/2013	9/4/2013	310	315	5	419007051
9938038057	130400000	9938038045	9/4/2013	10/2/2013	315	318	3	419007051
9938038057	130400000	9938038045	10/2/2013	11/4/2013	318	323	5	419007051
9938038057	130400000	9938038045	11/4/2013	12/3/2013	323	326	3	419007051
9938038057	130400000	9938038045	12/3/2013	1/3/2014	326	331	5	419007051
9938038057	130400000	9938038045	1/3/2014	2/4/2014	331	335	4	419007051
9938038057	130400000	9938038045	2/4/2014	3/4/2014	335	339	4	419007051
9938038057	130400000	9938038045	3/4/2014	4/2/2014	339	342	3	419007051
8937168271	130400000	8937168216	12/30/2011	2/29/2012	232	243	11	419007052
8937168271	130400000	8937168216	2/29/2012	4/26/2012	243	253	10	419007052
8937168271	130400000	8937168216	4/26/2012	6/25/2012	253	263	10	419007052
8937168271	130400000	8937168216	6/25/2012	8/22/2012	263	272	9	419007052
8937168271	130400000	8937168216	8/22/2012	10/18/2012	272	283	11	419007052
8937168271	130400000	8937168216	10/18/2012	12/18/2012	283	295	12	419007052
8937168271	130400000	8937168216	12/18/2012	2/4/2013	295	302	7	419007052
8937168271	130400000	8937168216	2/4/2013	3/4/2013	302	308	6	419007052
8937168271	130400000	8937168216	3/4/2013	4/2/2013	308	313	5	419007052
8937168271	130400000	8937168216	4/2/2013	5/2/2013	313	319	6	419007052
8937168271	130400000	8937168216	5/2/2013	6/4/2013	319	325	6	419007052

8937168271	130400000	8937168216	6/4/2013	7/2/2013	325	330	5	419007052
8937168271	130400000	8937168216	7/2/2013	8/2/2013	330	336	6	419007052
8937168271	130400000	8937168216	8/2/2013	9/4/2013	336	342	6	419007052
8937168271	130400000	8937168216	9/4/2013	10/2/2013	342	347	5	419007052
8937168271	130400000	8937168216	10/2/2013	11/4/2013	347	352	5	419007052
8937168271	130400000	8937168216	11/4/2013	12/3/2013	352	357	5	419007052
8937168271	130400000	8937168216	12/3/2013	1/3/2014	357	362	5	419007052
8937168271	130400000	8937168216	1/3/2014	2/4/2014	362	368	6	419007052
8937168271	130400000	8937168216	2/4/2014	3/4/2014	368	372	4	419007052
8937168271	130400000	8937168216	3/4/2014	4/2/2014	372	377	5	419007052
1886232300	130400000	1886232312	12/29/2011	2/28/2012	1386	1452	66	419008009
1886232300	130400000	1886232312	2/28/2012	4/25/2012	1452	1479	27	419008009
1886232300	130400000	1886232312	4/25/2012	6/22/2012	1479	1527	48	419008009
1886232300	130400000	1886232312	6/22/2012	8/21/2012	1527	1576	49	419008009
1886232300	130400000	1886232312	8/21/2012	10/17/2012	1576	1618	42	419008009
1886232300	130400000	1886232312	10/17/2012	12/17/2012	1618	1663	45	419008009
1886232300	130400000	1886232312	12/17/2012	2/4/2013	1663	1700	37	419008009
1886232300	130400000	1886232312	2/4/2013	3/4/2013	1700	1730	30	419008009
1886232300	130400000	1886232312	3/4/2013	4/2/2013	1730	1775	45	419008009
1886232300	130400000	1886232312	4/2/2013	5/2/2013	1775	1827	52	419008009
1886232300	130400000	1886232312	5/2/2013	6/4/2013	1827	1900	73	419008009
1886232300	130400000	1886232312	6/4/2013	7/2/2013	1900	1977	77	419008009
1886232300	130400000	1886232312	7/2/2013	8/2/2013	1977	2050	73	419008009
1886232300	130400000	1886232312	8/2/2013	9/4/2013	2050	2079	29	419008009
1886232300	130400000	1886232312	9/4/2013	10/2/2013	2079	2104	25	419008009
1886232300	130400000	1886232312	10/2/2013	11/4/2013	2104	2139	35	419008009
1886232300	130400000	1886232312	11/4/2013	12/3/2013	2139	2173	34	419008009
1886232300	130400000	1886232312	12/3/2013	1/3/2014	2173	2184	11	419008009
1886232300	130400000	1886232312	1/3/2014	2/4/2014	2184	2186	2	419008009
1886232300	130400000	1886232312	2/4/2014	3/4/2014	2186	2191	5	419008009
1886232300	130400000	1886232312	3/4/2014	4/2/2014	2191	2205	14	419008009
3433733460	130400000	3433733441	12/29/2011	2/28/2012	50	54	4	419008010
3433733460	130400000	3433733441	2/28/2012	4/25/2012	54	56	2	419008010
3433733460	130400000	3433733441	4/25/2012	6/22/2012	56	72	16	419008010
3433733460	130400000	3433733441	6/22/2012	8/21/2012	72	80	8	419008010
3433733460	130400000	3433733441	8/21/2012	10/17/2012	80	89	9	419008010
3433733460	130400000	3433733441	10/17/2012	12/17/2012	89	102	13	419008010
3433733460	130400000	3433733441	12/17/2012	2/4/2013	102	107	5	419008010
3433733460	130400000	3433733441	2/4/2013	3/4/2013	107	109	2	419008010
3433733460	130400000	3433733441	3/4/2013	4/2/2013	109	119	10	419008010
3433733460	130400000	3433733441	4/2/2013	5/2/2013	119	128	9	419008010
3433733460	130400000	3433733441	5/2/2013	6/4/2013	128	140	12	419008010
3433733460	130400000	3433733441	6/4/2013	7/2/2013	140	148	8	419008010
3433733460	130400000	3433733441	7/2/2013	8/2/2013	148	153	5	419008010
3433733460	130400000	3433733441	8/2/2013	9/4/2013	153	161	8	419008010
3433733460	130400000	3433733441	9/4/2013	10/2/2013	161	165	4	419008010
3433733460	130400000	3433733441	10/2/2013	11/4/2013	165	168	3	419008010

3433733460	130400000	3433733441	11/4/2013	12/3/2013	168	177	9	419008010
3433733460	130400000	3433733441	12/3/2013	1/3/2014	177	185	8	419008010
3433733460	130400000	3433733441	1/3/2014	2/4/2014	185	195	10	419008010
3433733460	130400000	3433733441	2/4/2014	3/4/2014	195	204	9	419008010
3433733460	130400000	3433733441	3/4/2014	4/2/2014	204	210	6	419008010
6429274685	130400000	6429274617	12/29/2011	2/28/2012	581	601	20	419008011
6429274685	130400000	6429274617	2/28/2012	4/25/2012	601	609	8	419008011
6429274685	130400000	6429274617	4/25/2012	6/22/2012	609	620	11	419008011
6429274685	130400000	6429274617	6/22/2012	8/21/2012	620	649	29	419008011
6429274685	130400000	6429274617	8/21/2012	10/17/2012	649	665	16	419008011
6429274685	130400000	6429274617	10/17/2012	12/17/2012	665	675	10	419008011
6429274685	130400000	6429274617	12/17/2012	2/4/2013	675	685	10	419008011
6429274685	130400000	6429274617	2/4/2013	3/4/2013	685	689	4	419008011
6429274685	130400000	6429274617	3/4/2013	4/2/2013	689	692	3	419008011
6429274685	130400000	6429274617	4/2/2013	5/2/2013	692	697	5	419008011
6429274685	130400000	6429274617	5/2/2013	6/4/2013	697	702	5	419008011
6429274685	130400000	6429274617	6/4/2013	7/2/2013	702	713	11	419008011
6429274685	130400000	6429274617	7/2/2013	8/2/2013	713	727	14	419008011
6429274685	130400000	6429274617	8/2/2013	9/4/2013	727	744	17	419008011
6429274685	130400000	6429274617	9/4/2013	10/2/2013	744	751	7	419008011
6429274685	130400000	6429274617	10/2/2013	11/4/2013	751	756	5	419008011
6429274685	130400000	6429274617	11/4/2013	12/3/2013	756	760	4	419008011
6429274685	130400000	6429274617	12/3/2013	1/3/2014	760	766	6	419008011
6429274685	130400000	6429274617	1/3/2014	2/4/2014	766	770	4	419008011
6429274685	130400000	6429274617	2/4/2014	3/4/2014	770	773	3	419008011
6429274685	130400000	6429274617	3/4/2014	4/2/2014	773	777	4	419008011
2821503389	130400000	2821503338	12/29/2011	2/28/2012	677	688	11	419009001
2821503389	130400000	2821503338	2/28/2012	4/25/2012	688	697	9	419009001
2821503389	130400000	2821503338	4/25/2012	6/22/2012	697	718	21	419009001
2821503389	130400000	2821503338	6/22/2012	8/21/2012	718	745	27	419009001
2821503389	130400000	2821503338	8/21/2012	10/17/2012	745	757	12	419009001
2821503389	130400000	2821503338	10/17/2012	12/17/2012	757	764	7	419009001
2821503389	130400000	2821503338	12/17/2012	2/4/2013	764	772	8	419009001
2821503389	130400000	2821503338	2/4/2013	3/4/2013	772	779	7	419009001
2821503389	130400000	2821503338	3/4/2013	4/2/2013	779	783	4	419009001
2821503389	130400000	2821503338	4/2/2013	5/2/2013	783	787	4	419009001
2821503389	130400000	2821503338	5/2/2013	6/4/2013	787	794	7	419009001
2821503389	130400000	2821503338	6/4/2013	7/2/2013	794	802	8	419009001
2821503389	130400000	2821503338	7/2/2013	8/2/2013	802	810	8	419009001
2821503389	130400000	2821503338	8/2/2013	9/4/2013	810	816	6	419009001
2821503389	130400000	2821503338	9/4/2013	10/2/2013	816	820	4	419009001
2821503389	130400000	2821503338	10/2/2013	11/4/2013	820	825	5	419009001
2821503389	130400000	2821503338	11/4/2013	12/3/2013	825	828	3	419009001
2821503389	130400000	2821503338	12/3/2013	1/3/2014	828	835	7	419009001
2821503389	130400000	2821503338	1/3/2014	2/4/2014	835	844	9	419009001
2821503389	130400000	2821503338	2/4/2014	3/4/2014	844	849	5	419009001
2821503389	130400000	2821503338	3/4/2014	4/2/2014	849	853	4	419009001

6292789249	130400000	6292789286	12/29/2011	2/28/2012	579	625	46	419009001
6292789249	130400000	6292789286	2/28/2012	4/25/2012	625	660	35	419009001
6292789249	130400000	6292789286	4/25/2012	6/22/2012	660	699	39	419009001
6292789249	130400000	6292789286	6/22/2012	8/21/2012	699	758	59	419009001
6292789249	130400000	6292789286	8/21/2012	10/17/2012	758	803	45	419009001
6292789249	130400000	6292789286	10/17/2012	12/17/2012	803	843	40	419009001
6292789249	130400000	6292789286	12/17/2012	2/4/2013	843	863	20	419009001
6292789249	130400000	6292789286	2/4/2013	3/4/2013	863	882	19	419009001
6292789249	130400000	6292789286	3/4/2013	4/2/2013	882	908	26	419009001
6292789249	130400000	6292789286	4/2/2013	5/2/2013	908	939	31	419009001
6292789249	130400000	6292789286	5/2/2013	6/4/2013	939	979	40	419009001
6292789249	130400000	6292789286	6/4/2013	7/2/2013	979	1008	29	419009001
6292789249	130400000	6292789286	7/2/2013	8/2/2013	1008	1092	84	419009001
6292789249	130400000	6292789286	8/2/2013	9/4/2013	1092	1141	49	419009001
6292789249	130400000	6292789286	9/4/2013	10/2/2013	1141	1182	41	419009001
6292789249	130400000	6292789286	10/2/2013	11/4/2013	1182	1231	49	419009001
6292789249	130400000	6292789286	11/4/2013	12/3/2013	1231	1254	23	419009001
6292789249	130400000	6292789286	12/3/2013	1/3/2014	1254	1282	28	419009001
6292789249	130400000	6292789286	1/3/2014	2/4/2014	1282	1320	38	419009001
6292789249	130400000	6292789286	2/4/2014	3/4/2014	1320	1347	27	419009001
6292789249	130400000	6292789286	3/4/2014	4/2/2014	1347	1385	38	419009001
8421294940	130400000	8421294997	12/29/2011	2/28/2012	474	476	2	419009001
8421294940	130400000	8421294997	2/28/2012	4/25/2012	476	485	9	419009001
8421294940	130400000	8421294997	4/25/2012	6/22/2012	485	489	4	419009001
8421294940	130400000	8421294997	6/22/2012	8/21/2012	489	526	37	419009001
8421294940	130400000	8421294997	8/21/2012	10/17/2012	526	560	34	419009001
8421294940	130400000	8421294997	10/17/2012	12/17/2012	560	592	32	419009001
8421294940	130400000	8421294997	12/17/2012	2/4/2013	592	598	6	419009001
8421294940	130400000	8421294997	2/4/2013	3/4/2013	598	609	11	419009001
8421294940	130400000	8421294997	3/4/2013	4/2/2013	609	616	7	419009001
8421294940	130400000	8421294997	4/2/2013	5/2/2013	616	618	2	419009001
8421294940	130400000	8421294997	5/2/2013	6/4/2013	618	624	6	419009001
8421294940	130400000	8421294997	6/4/2013	7/2/2013	624	632	8	419009001
8421294940	130400000	8421294997	7/2/2013	8/2/2013	632	672	40	419009001
8421294940	130400000	8421294997	8/2/2013	9/4/2013	672	738	66	419009001
8421294940	130400000	8421294997	9/4/2013	10/2/2013	738	802	64	419009001
8421294940	130400000	8421294997	10/2/2013	11/4/2013	802	902	100	419009001
8421294940	130400000	8421294997	11/4/2013	12/3/2013	902	929	27	419009001
8421294940	130400000	8421294997	12/3/2013	1/3/2014	929	952	23	419009001
8421294940	130400000	8421294997	1/3/2014	2/4/2014	952	963	11	419009001
8421294940	130400000	8421294997	2/4/2014	3/4/2014	963	971	8	419009001
8421294940	130400000	8421294997	3/4/2014	4/2/2014	971	994	23	419009001
9903604799	130400000	9903604732	12/29/2011	2/28/2012	10737	11409	672	419009001
9903604799	130400000	9903604732	2/28/2012	4/25/2012	11409	12052	643	419009001
9903604799	130400000	9903604732	4/25/2012	6/22/2012	12052	12697	645	419009001
9903604799	130400000	9903604732	6/22/2012	8/21/2012	12697	13442	745	419009001
9903604799	130400000	9903604732	8/21/2012	10/17/2012	13442	14204	762	419009001

9903604799	130400000	9903604732	10/17/2012	12/17/2012	14204	14922	718	419009001
9903604799	130400000	9903604732	12/17/2012	2/4/2013	14922	15412	490	419009001
9903604799	130400000	9903604732	2/4/2013	3/4/2013	15412	15733	321	419009001
9903604799	130400000	9903604732	3/4/2013	4/2/2013	15733	16049	316	419009001
9903604799	130400000	9903604732	4/2/2013	5/2/2013	16049	16354	305	419009001
9903604799	130400000	9903604732	5/2/2013	6/4/2013	16354	16680	326	419009001
9903604799	130400000	9903604732	6/4/2013	7/2/2013	16680	16949	269	419009001
9903604799	130400000	9903604732	7/2/2013	8/2/2013	16949	17511	562	419009001
9903604799	130400000	9903604732	8/2/2013	9/4/2013	17511	17920	409	419009001
9903604799	130400000	9903604732	9/4/2013	10/2/2013	17920	18300	380	419009001
9903604799	130400000	9903604732	10/2/2013	11/4/2013	18300	18714	414	419009001
9903604799	130400000	9903604732	11/4/2013	12/3/2013	18714	19010	296	419009001
9903604799	130400000	9903604732	12/3/2013	1/3/2014	19010	19423	413	419009001
9903604799	130400000	9903604732	1/3/2014	2/4/2014	19423	19795	372	419009001
9903604799	130400000	9903604732	2/4/2014	3/4/2014	19795	20168	373	419009001
9903604799	130400000	9903604732	3/4/2014	4/2/2014	20168	20509	341	419009001
7850414943	1304000000	7850414909	12/29/2011	2/28/2012	232	238	6	419009003
7850414943	1304000000	7850414909	2/28/2012	4/25/2012	238	244	6	419009003
7850414943	1304000000	7850414909	4/25/2012	6/22/2012	244	252	8	419009003
7850414943	1304000000	7850414909	6/22/2012	8/21/2012	252	260	8	419009003
7850414943	1304000000	7850414909	8/21/2012	10/17/2012	260	267	7	419009003
7850414943	1304000000	7850414909	10/17/2012	12/17/2012	267	280	13	419009003
7850414943	1304000000	7850414909	12/17/2012	2/4/2013	280	286	6	419009003
7850414943	1304000000	7850414909	2/4/2013	3/4/2013	286	289	3	419009003
7850414943	1304000000	7850414909	3/4/2013	4/2/2013	289	293	4	419009003
7850414943	1304000000	7850414909	4/2/2013	5/2/2013	293	297	4	419009003
7850414943	1304000000	7850414909	5/2/2013	6/4/2013	297	301	4	419009003
7850414943	1304000000	7850414909	6/4/2013	7/2/2013	301	304	3	419009003
7850414943	1304000000	7850414909	7/2/2013	8/2/2013	304	308	4	419009003
7850414943	1304000000	7850414909	8/2/2013	9/4/2013	308	312	4	419009003
7850414943	1304000000	7850414909	9/4/2013	10/2/2013	312	315	3	419009003
7850414943	1304000000	7850414909	10/2/2013	11/4/2013	315	318	3	419009003
7850414943	1304000000	7850414909	11/4/2013	12/3/2013	318	321	3	419009003
7850414943	1304000000	7850414909	12/3/2013	1/3/2014	321	324	3	419009003
7850414943	1304000000	7850414909	1/3/2014	2/4/2014	324	328	4	419009003
7850414943	1304000000	7850414909	2/4/2014	3/4/2014	328	331	3	419009003
7850414943	1304000000	7850414909	3/4/2014	4/2/2014	331	334	3	419009003
1362505571	130400000	1362505554	12/29/2011	2/28/2012	398	418	20	419009004
1362505571	130400000	1362505554	2/28/2012	4/25/2012	418	437	19	419009004
1362505571	130400000	1362505554	4/25/2012	6/22/2012	437	451	14	419009004
1362505571	130400000	1362505554	6/22/2012	8/21/2012	451	468	17	419009004
1362505571	130400000	1362505554	8/21/2012	10/17/2012	468	485	17	419009004
1362505571	130400000	1362505554	10/17/2012	12/17/2012	485	495	10	419009004
1362505571	130400000	1362505554	12/17/2012	2/4/2013	495	502	7	419009004
1362505571	130400000	1362505554	2/4/2013	3/4/2013	502	506	4	419009004
1362505571	130400000	1362505554	3/4/2013	4/2/2013	506	512	6	419009004
1362505571	130400000	1362505554	4/2/2013	5/2/2013	512	516	4	419009004

1362505571	130400000	1362505554	5/2/2013	6/4/2013	516	522	6	419009004
1362505571	130400000	1362505554	6/4/2013	7/2/2013	522	531	9	419009004
1362505571	130400000	1362505554	7/2/2013	8/2/2013	531	541	10	419009004
1362505571	130400000	1362505554	8/2/2013	9/4/2013	541	546	5	419009004
1362505571	130400000	1362505554	9/4/2013	10/2/2013	546	550	4	419009004
1362505571	130400000	1362505554	10/2/2013	11/4/2013	550	554	4	419009004
1362505571	130400000	1362505554	11/4/2013	12/3/2013	554	557	3	419009004
1362505571	130400000	1362505554	12/3/2013	1/3/2014	557	561	4	419009004
1362505571	130400000	1362505554	1/3/2014	2/4/2014	561	567	6	419009004
1362505571	130400000	1362505554	2/4/2014	3/4/2014	567	581	14	419009004
1362505571	130400000	1362505554	3/4/2014	4/2/2014	581	592	11	419009004
4543926771	130400000	4543926794	12/29/2011	2/28/2012	768	788	20	419009005
4543926771	130400000	4543926794	2/28/2012	4/25/2012	788	811	23	419009005
4543926771	130400000	4543926794	4/25/2012	6/22/2012	811	844	33	419009005
4543926771	130400000	4543926794	6/22/2012	8/21/2012	844	889	45	419009005
4543926771	130400000	4543926794	8/21/2012	10/17/2012	889	921	32	419009005
4543926771	130400000	4543926794	10/17/2012	12/17/2012	921	940	19	419009005
4543926771	130400000	4543926794	12/17/2012	2/4/2013	940	960	20	419009005
4543926771	130400000	4543926794	2/4/2013	3/4/2013	960	966	6	419009005
4543926771	130400000	4543926794	3/4/2013	4/2/2013	966	974	8	419009005
4543926771	130400000	4543926794	4/2/2013	5/2/2013	974	989	15	419009005
4543926771	130400000	4543926794	5/2/2013	6/4/2013	989	1006	17	419009005
4543926771	130400000	4543926794	6/4/2013	7/2/2013	1006	1028	22	419009005
4543926771	130400000	4543926794	7/2/2013	8/2/2013	1028	1057	29	419009005
4543926771	130400000	4543926794	8/2/2013	9/4/2013	1057	1077	20	419009005
4543926771	130400000	4543926794	9/4/2013	10/2/2013	1077	1082	5	419009005
4543926771	130400000	4543926794	10/2/2013	11/4/2013	1082	1102	20	419009005
4543926771	130400000	4543926794	11/4/2013	12/3/2013	1102	1111	9	419009005
4543926771	130400000	4543926794	12/3/2013	1/3/2014	1111	1121	10	419009005
4543926771	130400000	4543926794	1/3/2014	2/4/2014	1121	1133	12	419009005
4543926771	130400000	4543926794	2/4/2014	3/4/2014	1133	1144	11	419009005
4543926771	130400000	4543926794	3/4/2014	4/2/2014	1144	1160	16	419009005
6928344033	130400000	6928344040	12/29/2011	2/28/2012	398	414	16	419009010
6928344033	130400000	6928344040	2/28/2012	4/25/2012	414	431	17	419009010
6928344033	130400000	6928344040	4/25/2012	6/22/2012	431	449	18	419009010
6928344033	130400000	6928344040	6/22/2012	8/21/2012	449	473	24	419009010
6928344033	130400000	6928344040	8/21/2012	10/17/2012	473	498	25	419009010
6928344033	130400000	6928344040	10/17/2012	12/17/2012	498	516	18	419009010
6928344033	130400000	6928344040	12/17/2012	2/4/2013	516	526	10	419009010
6928344033	130400000	6928344040	2/4/2013	3/4/2013	526	533	7	419009010
6928344033	130400000	6928344040	3/4/2013	4/2/2013	533	542	9	419009010
6928344033	130400000	6928344040	4/2/2013	5/2/2013	542	556	14	419009010
6928344033	130400000	6928344040	5/2/2013	6/4/2013	556	567	11	419009010
6928344033	130400000	6928344040	6/4/2013	7/2/2013	567	576	9	419009010
6928344033	130400000	6928344040	7/2/2013	8/2/2013	576	586	10	419009010
6928344033	130400000	6928344040	8/2/2013	9/4/2013	586	597	11	419009010
6928344033	130400000	6928344040	9/4/2013	10/2/2013	597	606	9	419009010

6928344033	130400000	6928344040	10/2/2013	11/4/2013	606	616	10	419009010
6928344033	130400000	6928344040	11/4/2013	12/3/2013	616	623	7	419009010
6928344033	130400000	6928344040	12/3/2013	1/3/2014	623	629	6	419009010
6928344033	130400000	6928344040	1/3/2014	2/4/2014	629	636	7	419009010
6928344033	130400000	6928344040	2/4/2014	3/4/2014	636	643	7	419009010
6928344033	130400000	6928344040	3/4/2014	4/2/2014	643	650	7	419009010
9582060131	130400000	9582060154	12/29/2011	2/28/2012	846	866	20	419009013
9582060131	130400000	9582060154	2/28/2012	4/25/2012	866	899	33	419009013
9582060131	130400000	9582060154	4/25/2012	6/22/2012	899	961	62	419009013
9582060131	130400000	9582060154	6/22/2012	8/21/2012	961	1015	54	419009013
9582060131	130400000	9582060154	8/21/2012	10/17/2012	1015	1062	47	419009013
9582060131	130400000	9582060154	10/17/2012	12/17/2012	1062	1099	37	419009013
9582060131	130400000	9582060154	12/17/2012	2/4/2013	1099	1114	15	419009013
9582060131	130400000	9582060154	2/4/2013	3/4/2013	1114	1124	10	419009013
9582060131	130400000	9582060154	3/4/2013	4/2/2013	1124	1134	10	419009013
9582060131	130400000	9582060154	4/2/2013	5/2/2013	1134	1154	20	419009013
9582060131	130400000	9582060154	5/2/2013	6/4/2013	1154	1178	24	419009013
9582060131	130400000	9582060154	6/4/2013	7/2/2013	1178	1208	30	419009013
9582060131	130400000	9582060154	7/2/2013	8/2/2013	1208	1236	28	419009013
9582060131	130400000	9582060154	8/2/2013	9/4/2013	1236	1267	31	419009013
9582060131	130400000	9582060154	9/4/2013	10/2/2013	1267	1295	28	419009013
9582060131	130400000	9582060154	10/2/2013	11/4/2013	1295	1321	26	419009013
9582060131	130400000	9582060154	11/4/2013	12/3/2013	1321	1342	21	419009013
9582060131	130400000	9582060154	12/3/2013	1/3/2014	1342	1359	17	419009013
9582060131	130400000	9582060154	1/3/2014	2/4/2014	1359	1381	22	419009013
9582060131	130400000	9582060154	2/4/2014	3/4/2014	1381	1396	15	419009013
9582060131	130400000	9582060154	3/4/2014	4/2/2014	1396	1414	18	419009013
9079996050	130400000	9079996097	12/29/2011	2/28/2012	559	576	17	419009016
9079996050	130400000	9079996097	2/28/2012	4/25/2012	576	591	15	419009016
9079996050	130400000	9079996097	4/25/2012	6/22/2012	591	614	23	419009016
9079996050	130400000	9079996097	6/22/2012	8/21/2012	614	628	14	419009016
9079996050	130400000	9079996097	8/21/2012	10/17/2012	628	653	25	419009016
9079996050	130400000	9079996097	10/17/2012	12/17/2012	653	672	19	419009016
9079996050	130400000	9079996097	12/17/2012	2/4/2013	672	707	35	419009016
9079996050	130400000	9079996097	2/4/2013	3/4/2013	707	743	36	419009016
9079996050	130400000	9079996097	3/4/2013	4/2/2013	743	763	20	419009016
9079996050	130400000	9079996097	4/2/2013	5/2/2013	763	803	40	419009016
9079996050	130400000	9079996097	5/2/2013	6/4/2013	803	843	40	419009016
9079996050	130400000	9079996097	6/4/2013	7/2/2013	843	911	68	419009016
9079996050	130400000	9079996097	7/2/2013	8/2/2013	911	951	40	419009016
9079996050	130400000	9079996097	8/2/2013	9/4/2013	951	964	13	419009016
9079996050	130400000	9079996097	9/4/2013	10/2/2013	964	986	22	419009016
9079996050	130400000	9079996097	10/2/2013	11/4/2013	986	999	13	419009016
9079996050	130400000	9079996097	11/4/2013	12/3/2013	999	1011	12	419009016
9079996050	130400000	9079996097	12/3/2013	1/3/2014	1011	1016	5	419009016
9079996050	130400000	9079996097	1/3/2014	2/4/2014	1016	1021	5	419009016
9079996050	130400000	9079996097	2/4/2014	3/4/2014	1021	1027	6	419009016

9079996050	130400000	9079996097	3/4/2014	4/2/2014	1027	1032	5	419009016
6555057934	130400000	6555057906	12/29/2011	2/28/2012	657	673	16	419009017
6555057934	130400000	6555057906	2/28/2012	4/25/2012	673	686	13	419009017
6555057934	130400000	6555057906	4/25/2012	6/22/2012	686	702	16	419009017
6555057934	130400000	6555057906	6/22/2012	8/21/2012	702	737	35	419009017
6555057934	130400000	6555057906	8/21/2012	10/17/2012	737	757	20	419009017
6555057934	130400000	6555057906	10/17/2012	12/17/2012	757	774	17	419009017
6555057934	130400000	6555057906	12/17/2012	2/4/2013	774	788	14	419009017
6555057934	130400000	6555057906	2/4/2013	3/4/2013	788	797	9	419009017
6555057934	130400000	6555057906	3/4/2013	4/2/2013	797	808	11	419009017
6555057934	130400000	6555057906	4/2/2013	5/2/2013	808	816	8	419009017
6555057934	130400000	6555057906	5/2/2013	6/4/2013	816	825	9	419009017
6555057934	130400000	6555057906	6/4/2013	7/2/2013	825	832	7	419009017
6555057934	130400000	6555057906	7/2/2013	8/2/2013	832	838	6	419009017
6555057934	130400000	6555057906	8/2/2013	9/4/2013	838	845	7	419009017
6555057934	130400000	6555057906	9/4/2013	10/2/2013	845	852	7	419009017
6555057934	130400000	6555057906	10/2/2013	11/4/2013	852	859	7	419009017
6555057934	130400000	6555057906	11/4/2013	11/27/2013	859	862	3	419009017
6555057934	130400000	6555057906	12/3/2013	2/4/2014	863	876	13	419009017
6555057934	130400000	6555057906	2/4/2014	3/4/2014	876	882	6	419009017
6555057934	130400000	6555057906	3/4/2014	4/2/2014	882	886	4	419009017
1395576596	1304000000	1395576562	12/29/2011	2/28/2012	92	97	5	419009025
1395576596	1304000000	1395576562	2/28/2012	4/25/2012	97	101	4	419009025
1395576596	1304000000	1395576562	4/25/2012	6/22/2012	101	104	3	419009025
1395576596	1304000000	1395576562	6/22/2012	8/21/2012	104	110	6	419009025
1395576596	1304000000	1395576562	8/21/2012	10/17/2012	110	115	5	419009025
1395576596	1304000000	1395576562	10/17/2012	12/17/2012	115	120	5	419009025
1395576596	1304000000	1395576562	12/17/2012	2/4/2013	120	124	4	419009025
1395576596	1304000000	1395576562	2/4/2013	3/4/2013	124	125	1	419009025
1395576596	1304000000	1395576562	3/4/2013	4/2/2013	125	128	3	419009025
1395576596	1304000000	1395576562	4/2/2013	5/2/2013	128	131	3	419009025
1395576596	1304000000	1395576562	5/2/2013	6/4/2013	131	133	2	419009025
1395576596	1304000000	1395576562	6/4/2013	7/2/2013	133	134	1	419009025
1395576596	1304000000	1395576562	7/2/2013	8/2/2013	134	137	3	419009025
1395576596	1304000000	1395576562	8/2/2013	9/4/2013	137	139	2	419009025
1395576596	1304000000	1395576562	9/4/2013	10/2/2013	139	141	2	419009025
1395576596	1304000000	1395576562	10/2/2013	11/4/2013	141	143	2	419009025
1395576596	1304000000	1395576562	11/4/2013	12/3/2013	143	145	2	419009025
1395576596	1304000000	1395576562	12/3/2013	1/3/2014	145	147	2	419009025
1395576596	1304000000	1395576562	1/3/2014	2/4/2014	147	150	3	419009025
1395576596	1304000000	1395576562	2/4/2014	3/4/2014	150	153	3	419009025
1395576596	1304000000	1395576562	3/4/2014	4/2/2014	153	155	2	419009025
0378277231	130400000	0378277285	12/29/2011	2/28/2012	595	625	30	419010001
0378277231	130400000	0378277285	2/28/2012	4/25/2012	625	651	26	419010001
0378277231	130400000	0378277285	4/25/2012	6/22/2012	651	716	65	419010001
0378277231	130400000	0378277285	6/22/2012	8/21/2012	716	757	41	419010001
0378277231	130400000	0378277285	8/21/2012	10/17/2012	757	782	25	419010001

0378277231	130400000	0378277285	10/17/2012	12/17/2012	782	813	31	419010001
0378277231	130400000	0378277285	12/17/2012	2/4/2013	813	828	15	419010001
0378277231	130400000	0378277285	2/4/2013	3/4/2013	828	841	13	419010001
0378277231	130400000	0378277285	3/4/2013	4/2/2013	841	859	18	419010001
0378277231	130400000	0378277285	4/2/2013	5/2/2013	859	882	23	419010001
0378277231	130400000	0378277285	5/2/2013	6/4/2013	882	911	29	419010001
0378277231	130400000	0378277285	6/4/2013	7/2/2013	911	948	37	419010001
0378277231	130400000	0378277285	7/2/2013	8/2/2013	948	988	40	419010001
0378277231	130400000	0378277285	8/2/2013	9/4/2013	988	1027	39	419010001
0378277231	130400000	0378277285	9/4/2013	10/2/2013	1027	1048	21	419010001
0378277231	130400000	0378277285	10/2/2013	11/4/2013	1048	1072	24	419010001
0378277231	130400000	0378277285	11/4/2013	12/3/2013	1072	1082	10	419010001
0378277231	130400000	0378277285	12/3/2013	1/3/2014	1082	1092	10	419010001
0378277231	130400000	0378277285	1/3/2014	2/4/2014	1092	1104	12	419010001
0378277231	130400000	0378277285	2/4/2014	3/4/2014	1104	1114	10	419010001
0378277231	130400000	0378277285	3/4/2014	4/2/2014	1114	1126	12	419010001
2011157724	130400000	2011157756	12/29/2011	2/28/2012	124	130	6	419010004
2011157724	130400000	2011157756	2/28/2012	4/25/2012	130	135	5	419010004
2011157724	130400000	2011157756	4/25/2012	6/22/2012	135	141	6	419010004
2011157724	130400000	2011157756	6/22/2012	8/21/2012	141	149	8	419010004
2011157724	130400000	2011157756	8/21/2012	10/17/2012	149	150	1	419010004
2011157724	130400000	2011157756	10/17/2012	12/17/2012	150	155	5	419010004
2011157724	130400000	2011157756	12/17/2012	2/4/2013	155	160	5	419010004
2011157724	130400000	2011157756	2/4/2013	3/4/2013	160	163	3	419010004
2011157724	130400000	2011157756	3/4/2013	4/2/2013	163	167	4	419010004
2011157724	130400000	2011157756	4/2/2013	5/2/2013	167	169	2	419010004
2011157724	130400000	2011157756	5/2/2013	6/4/2013	169	171	2	419010004
2011157724	130400000	2011157756	6/4/2013	7/2/2013	171	172	1	419010004
2011157724	130400000	2011157756	7/2/2013	8/2/2013	172	174	2	419010004
2011157724	130400000	2011157756	8/2/2013	9/4/2013	174	176	2	419010004
2011157724	130400000	2011157756	9/4/2013	10/2/2013	176	178	2	419010004
2011157724	130400000	2011157756	10/2/2013	11/4/2013	178	181	3	419010004
2011157724	130400000	2011157756	11/4/2013	12/3/2013	181	184	3	419010004
2011157724	130400000	2011157756	12/3/2013	1/3/2014	184	185	1	419010004
2011157724	130400000	2011157756	1/3/2014	2/4/2014	185	187	2	419010004
2011157724	130400000	2011157756	2/4/2014	3/4/2014	187	189	2	419010004
2011157724	130400000	2011157756	3/4/2014	4/2/2014	189	191	2	419010004
4441695163	130400000	4441695198	12/29/2011	2/28/2012	1169	1196	27	419010005
4441695163	130400000	4441695198	2/28/2012	4/25/2012	1196	1219	23	419010005
4441695163	130400000	4441695198	4/25/2012	6/22/2012	1219	1257	38	419010005
4441695163	130400000	4441695198	6/22/2012	8/21/2012	1257	1380	123	419010005
4441695163	130400000	4441695198	8/21/2012	10/17/2012	1380	1437	57	419010005
4441695163	130400000	4441695198	10/17/2012	12/17/2012	1437	1511	74	419010005
4441695163	130400000	4441695198	12/17/2012	2/4/2013	1511	1548	37	419010005
4441695163	130400000	4441695198	2/4/2013	3/4/2013	1548	1560	12	419010005
4441695163	130400000	4441695198	3/4/2013	3/4/2013	1560	1560	0	419010005
4441695163	130400000	4441695198	3/4/2013	4/2/2013	1560	1570	10	419010005

4441695163	130400000	4441695198	4/2/2013	5/2/2013	1570	1583	13	419010005
4441695163	130400000	4441695198	5/2/2013	6/4/2013	1583	1594	11	419010005
4441695163	130400000	4441695198	6/4/2013	7/2/2013	1594	1602	8	419010005
4441695163	130400000	4441695198	7/2/2013	8/2/2013	1602	1616	14	419010005
4441695163	130400000	4441695198	8/2/2013	9/4/2013	1616	1632	16	419010005
4441695163	130400000	4441695198	9/4/2013	10/2/2013	1632	1644	12	419010005
4441695163	130400000	4441695198	10/2/2013	11/4/2013	1644	1655	11	419010005
4441695163	130400000	4441695198	11/4/2013	12/3/2013	1655	1666	11	419010005
4441695163	130400000	4441695198	12/3/2013	1/3/2014	1666	1687	21	419010005
4441695163	130400000	4441695198	1/3/2014	2/4/2014	1687	1698	11	419010005
4441695163	130400000	4441695198	2/4/2014	3/4/2014	1698	1709	11	419010005
4441695163	130400000	4441695198	3/4/2014	4/2/2014	1709	1717	8	419010005
5736564408	1304	5736564496	12/29/2011	2/28/2012	746	764	18	419010008
5736564408	1304	5736564496	2/28/2012	4/25/2012	764	786	22	419010008
5736564408	1304	5736564496	4/25/2012	6/22/2012	786	804	18	419010008
5736564408	1304	5736564496	6/22/2012	8/21/2012	804	819	15	419010008
5736564408	1304	5736564496	8/21/2012	10/17/2012	819	831	12	419010008
5736564408	1304	5736564496	10/17/2012	12/14/2012	831	848	17	419010008
5736564408	1304	5736564496	12/14/2012	12/17/2012	848	848	0	419010008
5736564408	1304	5736564496	12/17/2012	2/4/2013	848	862	14	419010008
5736564408	1304	5736564496	2/4/2013	3/4/2013	862	868	6	419010008
5736564408	1304	5736564496	3/4/2013	4/2/2013	868	872	4	419010008
5736564408	1304	5736564496	4/2/2013	5/2/2013	872	874	2	419010008
5736564408	1304	5736564496	5/2/2013	6/4/2013	874	879	5	419010008
5736564408	1304	5736564496	6/4/2013	7/2/2013	879	888	9	419010008
5736564408	1304	5736564496	7/2/2013	8/1/2013	888	899.613	11.613	419010008
5736564408	1304	5736564496	8/1/2013	9/4/2013	899.613	908	8.387	419010008
5736564408	1304	5736564496	9/4/2013	9/12/2013	908	910	2	419010008
5736564408	1304	5736564496	9/12/2013	10/1/2013	910	915.7	5.7	419010008
5736564408	1304	5736564496	10/10/2013	12/3/2013	926	932	6	419010008
5736564408	1304	5736564496	12/3/2013	1/3/2014	932	939	7	419010008
5736564408	1304	5736564496	1/3/2014	2/4/2014	939	948	9	419010008
5736564408	1304	5736564496	2/4/2014	3/4/2014	948	955	7	419010008
5736564408	1304	5736564496	3/4/2014	4/2/2014	955	962	7	419010008
5736564408	1304	5736564496	4/2/2014	4/14/2014	962	966	4	419010008
9152282470	130400000	9152282453	12/29/2011	2/28/2012	411	428	17	419010009
9152282470	130400000	9152282453	2/28/2012	4/25/2012	428	444	16	419010009
9152282470	130400000	9152282453	4/25/2012	6/22/2012	444	464	20	419010009
9152282470	130400000	9152282453	6/22/2012	8/21/2012	464	478	14	419010009
9152282470	130400000	9152282453	8/21/2012	10/17/2012	478	496	18	419010009
9152282470	130400000	9152282453	10/17/2012	12/17/2012	496	515	19	419010009
9152282470	130400000	9152282453	12/17/2012	2/4/2013	515	535	20	419010009
9152282470	130400000	9152282453	2/4/2013	3/4/2013	535	543	8	419010009
9152282470	130400000	9152282453	3/4/2013	4/2/2013	543	551	8	419010009
9152282470	130400000	9152282453	4/2/2013	5/2/2013	551	560	9	419010009
9152282470	130400000	9152282453	5/2/2013	6/4/2013	560	570	10	419010009
9152282470	130400000	9152282453	6/4/2013	7/2/2013	570	579	9	419010009

9152282470	130400000	9152282453	7/2/2013	8/2/2013	579	591	12	419010009
9152282470	130400000	9152282453	8/2/2013	9/4/2013	591	596	5	419010009
9152282470	130400000	9152282453	9/4/2013	10/2/2013	596	599	3	419010009
9152282470	130400000	9152282453	10/2/2013	11/4/2013	599	608	9	419010009
9152282470	130400000	9152282453	11/4/2013	12/3/2013	608	613	5	419010009
9152282470	130400000	9152282453	12/3/2013	1/3/2014	613	619	6	419010009
9152282470	130400000	9152282453	1/3/2014	2/4/2014	619	623	4	419010009
9152282470	130400000	9152282453	2/4/2014	3/4/2014	623	627	4	419010009
9152282470	130400000	9152282453	3/4/2014	4/2/2014	627	633	6	419010009
2815104737	130400000	2815104743	12/29/2011	2/28/2012	529	544	15	419010010
2815104737	130400000	2815104743	2/28/2012	4/25/2012	544	557	13	419010010
2815104737	130400000	2815104743	4/25/2012	6/22/2012	557	570	13	419010010
2815104737	130400000	2815104743	6/22/2012	8/21/2012	570	585	15	419010010
2815104737	130400000	2815104743	8/21/2012	10/17/2012	585	598	13	419010010
2815104737	130400000	2815104743	10/17/2012	12/17/2012	598	609	11	419010010
2815104737	130400000	2815104743	12/17/2012	2/4/2013	609	617	8	419010010
2815104737	130400000	2815104743	2/4/2013	3/4/2013	617	621	4	419010010
2815104737	130400000	2815104743	3/4/2013	4/2/2013	621	626	5	419010010
2815104737	130400000	2815104743	4/2/2013	5/2/2013	626	630	4	419010010
2815104737	130400000	2815104743	5/2/2013	6/4/2013	630	637	7	419010010
2815104737	130400000	2815104743	6/4/2013	7/2/2013	637	645	8	419010010
2815104737	130400000	2815104743	7/2/2013	8/2/2013	645	653	8	419010010
2815104737	130400000	2815104743	8/2/2013	9/4/2013	653	662	9	419010010
2815104737	130400000	2815104743	9/4/2013	10/2/2013	662	670	8	419010010
2815104737	130400000	2815104743	10/2/2013	11/4/2013	670	678	8	419010010
2815104737	130400000	2815104743	11/4/2013	12/3/2013	678	682	4	419010010
2815104737	130400000	2815104743	12/3/2013	1/3/2014	682	687	5	419010010
2815104737	130400000	2815104743	1/3/2014	2/4/2014	687	692	5	419010010
2815104737	130400000	2815104743	2/4/2014	3/4/2014	692	697	5	419010010
2815104737	130400000	2815104743	3/4/2014	4/2/2014	697	701	4	419010010
6555233224	130400000	6555233293	12/29/2011	2/28/2012	369	373	4	419010010
6555233224	130400000	6555233293	2/28/2012	4/25/2012	373	377	4	419010010
6555233224	130400000	6555233293	4/25/2012	6/22/2012	377	393	16	419010010
6555233224	130400000	6555233293	6/22/2012	8/21/2012	393	419	26	419010010
6555233224	130400000	6555233293	8/21/2012	10/17/2012	419	444	25	419010010
6555233224	130400000	6555233293	10/17/2012	12/17/2012	444	469	25	419010010
6555233224	130400000	6555233293	12/17/2012	2/4/2013	469	483	14	419010010
6555233224	130400000	6555233293	2/4/2013	3/4/2013	483	485	2	419010010
6555233224	130400000	6555233293	3/4/2013	4/2/2013	485	486	1	419010010
6555233224	130400000	6555233293	4/2/2013	5/2/2013	486	488	2	419010010
6555233224	130400000	6555233293	5/2/2013	6/4/2013	488	491	3	419010010
6555233224	130400000	6555233293	6/4/2013	7/2/2013	491	505	14	419010010
6555233224	130400000	6555233293	7/2/2013	8/2/2013	505	529	24	419010010
6555233224	130400000	6555233293	8/2/2013	9/4/2013	529	555	26	419010010
6555233224	130400000	6555233293	9/4/2013	10/2/2013	555	577	22	419010010
6555233224	130400000	6555233293	10/2/2013	11/4/2013	577	596	19	419010010
6555233224	130400000	6555233293	11/4/2013	12/3/2013	596	609	13	419010010

6555233224	130400000	6555233293	12/3/2013	1/3/2014	609	622	13	419010010
6555233224	130400000	6555233293	1/3/2014	2/4/2014	622	633	11	419010010
6555233224	130400000	6555233293	2/4/2014	3/4/2014	633	643	10	419010010
6555233224	130400000	6555233293	3/4/2014	4/2/2014	643	654	11	419010010
7139575953	130400000	7139575947	12/29/2011	2/28/2012	594	620	26	419010011
7139575953	130400000	7139575947	2/28/2012	4/25/2012	620	651	31	419010011
7139575953	130400000	7139575947	4/25/2012	6/22/2012	651	677	26	419010011
7139575953	130400000	7139575947	6/22/2012	8/21/2012	677	706	29	419010011
7139575953	130400000	7139575947	8/21/2012	10/17/2012	706	729	23	419010011
7139575953	130400000	7139575947	10/17/2012	12/17/2012	729	751	22	419010011
7139575953	130400000	7139575947	12/17/2012	2/4/2013	751	765	14	419010011
7139575953	130400000	7139575947	2/4/2013	3/4/2013	765	775	10	419010011
7139575953	130400000	7139575947	3/4/2013	4/2/2013	775	790	15	419010011
7139575953	130400000	7139575947	4/2/2013	5/2/2013	790	801	11	419010011
7139575953	130400000	7139575947	5/2/2013	6/4/2013	801	814	13	419010011
7139575953	130400000	7139575947	6/4/2013	7/2/2013	814	825	11	419010011
7139575953	130400000	7139575947	7/2/2013	8/2/2013	825	836	11	419010011
7139575953	130400000	7139575947	8/2/2013	9/4/2013	836	849	13	419010011
7139575953	130400000	7139575947	9/4/2013	10/2/2013	849	860	11	419010011
7139575953	130400000	7139575947	10/2/2013	11/4/2013	860	871	11	419010011
7139575953	130400000	7139575947	11/4/2013	12/3/2013	871	881	10	419010011
7139575953	130400000	7139575947	12/3/2013	1/3/2014	881	893	12	419010011
7139575953	130400000	7139575947	1/3/2014	2/4/2014	893	905	12	419010011
7139575953	130400000	7139575947	2/4/2014	3/4/2014	905	912	7	419010011
7139575953	130400000	7139575947	3/4/2014	4/2/2014	912	923	11	419010011
6217703866	130400000	6217703826	12/29/2011	2/28/2012	568	593	25	419010013
6217703866	130400000	6217703826	2/28/2012	4/25/2012	593	618	25	419010013
6217703866	130400000	6217703826	4/25/2012	6/22/2012	618	642	24	419010013
6217703866	130400000	6217703826	6/22/2012	8/21/2012	642	670	28	419010013
6217703866	130400000	6217703826	8/21/2012	10/17/2012	670	693	23	419010013
6217703866	130400000	6217703826	10/17/2012	12/17/2012	693	719	26	419010013
6217703866	130400000	6217703826	12/17/2012	2/4/2013	719	741	22	419010013
6217703866	130400000	6217703826	2/4/2013	3/4/2013	741	752	11	419010013
6217703866	130400000	6217703826	3/4/2013	4/2/2013	752	764	12	419010013
6217703866	130400000	6217703826	4/2/2013	5/2/2013	764	779	15	419010013
6217703866	130400000	6217703826	5/2/2013	6/4/2013	779	793	14	419010013
6217703866	130400000	6217703826	6/4/2013	7/2/2013	793	804	11	419010013
6217703866	130400000	6217703826	7/2/2013	8/2/2013	804	810	6	419010013
6217703866	130400000	6217703826	8/2/2013	9/4/2013	810	813	3	419010013
6217703866	130400000	6217703826	9/4/2013	10/2/2013	813	813	0	419010013
6217703866	130400000	6217703826	10/2/2013	11/4/2013	813	814	1	419010013
6217703866	130400000	6217703826	11/4/2013	12/3/2013	814	815	1	419010013
6217703866	130400000	6217703826	12/3/2013	12/16/2013	815	815	0	419010013
6217703866	130400000	6217703826	12/16/2013	1/3/2014	815	815	0	419010013
6217703866	130400000	6217703826	1/3/2014	2/4/2014	815	852	37	419010013
6217703866	130400000	6217703826	2/4/2014	3/4/2014	852	905	53	419010013
6217703866	130400000	6217703826	3/4/2014	4/2/2014	905	936	31	419010013

8751073432	130400000	8751073429	12/29/2011	2/28/2012	232	245	13	419010013
8751073432	130400000	8751073429	2/28/2012	4/25/2012	245	255	10	419010013
8751073432	130400000	8751073429	4/25/2012	6/22/2012	255	265	10	419010013
8751073432	130400000	8751073429	6/22/2012	8/21/2012	265	277	12	419010013
8751073432	130400000	8751073429	8/21/2012	10/17/2012	277	288	11	419010013
8751073432	130400000	8751073429	10/17/2012	12/17/2012	288	297	9	419010013
8751073432	130400000	8751073429	12/17/2012	2/4/2013	297	300	3	419010013
8751073432	130400000	8751073429	2/4/2013	3/4/2013	300	300	0	419010013
8751073432	130400000	8751073429	3/4/2013	4/2/2013	300	302	2	419010013
8751073432	130400000	8751073429	4/2/2013	5/2/2013	302	305	3	419010013
8751073432	130400000	8751073429	5/2/2013	6/4/2013	305	315	10	419010013
8751073432	130400000	8751073429	6/4/2013	7/2/2013	315	322	7	419010013
8751073432	130400000	8751073429	7/2/2013	8/2/2013	322	329	7	419010013
8751073432	130400000	8751073429	8/2/2013	9/4/2013	329	337	8	419010013
8751073432	130400000	8751073429	9/4/2013	10/2/2013	337	343	6	419010013
8751073432	130400000	8751073429	10/2/2013	11/4/2013	343	350	7	419010013
8751073432	130400000	8751073429	11/4/2013	12/3/2013	350	356	6	419010013
8751073432	130400000	8751073429	12/3/2013	1/3/2014	356	363	7	419010013
8751073432	130400000	8751073429	1/3/2014	2/4/2014	363	370	7	419010013
8751073432	130400000	8751073429	2/4/2014	3/4/2014	370	377	7	419010013
8751073432	130400000	8751073429	3/4/2014	4/2/2014	377	384	7	419010013
8898078027	130400000	8898078031	12/29/2011	2/28/2012	230	241	11	419010013
8898078027	130400000	8898078031	2/28/2012	4/25/2012	241	251	10	419010013
8898078027	130400000	8898078031	4/25/2012	6/22/2012	251	264	13	419010013
8898078027	130400000	8898078031	6/22/2012	8/21/2012	264	285	21	419010013
8898078027	130400000	8898078031	8/21/2012	10/17/2012	285	301	16	419010013
8898078027	130400000	8898078031	10/17/2012	12/17/2012	301	313	12	419010013
8898078027	130400000	8898078031	12/17/2012	2/4/2013	313	318	5	419010013
8898078027	130400000	8898078031	2/4/2013	3/4/2013	318	320	2	419010013
8898078027	130400000	8898078031	3/4/2013	4/2/2013	320	325	5	419010013
8898078027	130400000	8898078031	4/2/2013	5/2/2013	325	329	4	419010013
8898078027	130400000	8898078031	5/2/2013	6/4/2013	329	333	4	419010013
8898078027	130400000	8898078031	6/4/2013	7/2/2013	333	337	4	419010013
8898078027	130400000	8898078031	7/2/2013	8/2/2013	337	341	4	419010013
8898078027	130400000	8898078031	8/2/2013	9/4/2013	341	347	6	419010013
8898078027	130400000	8898078031	9/4/2013	10/2/2013	347	352	5	419010013
8898078027	130400000	8898078031	10/2/2013	11/4/2013	352	356	4	419010013
8898078027	130400000	8898078031	11/4/2013	12/3/2013	356	360	4	419010013
8898078027	130400000	8898078031	12/3/2013	1/3/2014	360	360	0	419010013
8898078027	130400000	8898078031	1/3/2014	2/4/2014	360	362	2	419010013
8898078027	130400000	8898078031	2/4/2014	3/4/2014	362	362	0	419010013
8898078027	130400000	8898078031	3/4/2014	4/2/2014	362	363	1	419010013
4483165619	130400000	4483165605	12/29/2011	2/28/2012	40	48	8	419010014
4483165619	130400000	4483165605	2/28/2012	4/25/2012	48	59	11	419010014
4483165619	130400000	4483165605	4/25/2012	6/22/2012	59	91	32	419010014
4483165619	130400000	4483165605	6/22/2012	8/21/2012	91	142	51	419010014
4483165619	130400000	4483165605	8/21/2012	10/17/2012	142	203	61	419010014

4483165619	130400000	4483165605	10/17/2012	12/17/2012	203	269	66	419010014
4483165619	130400000	4483165605	12/17/2012	2/4/2013	269	315	46	419010014
4483165619	130400000	4483165605	2/4/2013	3/4/2013	315	346	31	419010014
4483165619	130400000	4483165605	3/4/2013	4/2/2013	346	385	39	419010014
4483165619	130400000	4483165605	4/2/2013	5/2/2013	385	426	41	419010014
4483165619	130400000	4483165605	5/2/2013	6/4/2013	426	481	55	419010014
4483165619	130400000	4483165605	6/4/2013	7/2/2013	481	536	55	419010014
4483165619	130400000	4483165605	7/2/2013	8/2/2013	536	604	68	419010014
4483165619	130400000	4483165605	8/2/2013	9/4/2013	604	685	81	419010014
4483165619	130400000	4483165605	9/4/2013	10/2/2013	685	760	75	419010014
4483165619	130400000	4483165605	10/2/2013	11/4/2013	760	852	92	419010014
4483165619	130400000	4483165605	11/4/2013	12/3/2013	852	933	81	419010014
4483165619	130400000	4483165605	12/3/2013	1/3/2014	933	1022	89	419010014
4483165619	130400000	4483165605	1/3/2014	2/4/2014	1022	1130	108	419010014
4483165619	130400000	4483165605	2/4/2014	3/4/2014	1130	1232	102	419010014
4483165619	130400000	4483165605	3/4/2014	4/2/2014	1232	1354	122	419010014
5831657931	130400000	5831657932	12/29/2011	2/28/2012	180	194	14	419010015
5831657931	130400000	5831657932	2/28/2012	4/25/2012	194	224	30	419010015
5831657931	130400000	5831657932	4/25/2012	6/22/2012	224	247	23	419010015
5831657931	130400000	5831657932	6/22/2012	8/21/2012	247	266	19	419010015
5831657931	130400000	5831657932	8/21/2012	10/17/2012	266	305	39	419010015
5831657931	130400000	5831657932	10/17/2012	12/17/2012	305	312	7	419010015
5831657931	130400000	5831657932	12/17/2012	2/4/2013	312	313	1	419010015
5831657931	130400000	5831657932	2/4/2013	3/4/2013	313	314	1	419010015
5831657931	130400000	5831657932	3/4/2013	4/2/2013	314	314	0	419010015
5831657931	130400000	5831657932	4/2/2013	5/2/2013	314	314	0	419010015
5831657931	130400000	5831657932	5/2/2013	6/4/2013	314	314	0	419010015
5831657931	130400000	5831657932	6/4/2013	7/2/2013	314	314	0	419010015
5831657931	130400000	5831657932	7/2/2013	8/2/2013	314	326	12	419010015
5831657931	130400000	5831657932	8/2/2013	9/4/2013	326	342	16	419010015
5831657931	130400000	5831657932	9/4/2013	10/2/2013	342	349	7	419010015
5831657931	130400000	5831657932	10/2/2013	11/4/2013	349	354	5	419010015
5831657931	130400000	5831657932	11/4/2013	12/3/2013	354	356	2	419010015
5831657931	130400000	5831657932	12/3/2013	1/3/2014	356	359	3	419010015
5831657931	130400000	5831657932	12/3/2013	1/13/2014	356	361	5	419010015
5831657931	130400000	5831657932	2/18/2014	3/4/2014	361	362	1	419010015
5831657931	130400000	5831657932	3/4/2014	4/2/2014	362	365	3	419010015
1053245158	130400000	1053245116	12/29/2011	2/28/2012	300	320	20	419010016
1053245158	130400000	1053245116	2/28/2012	4/25/2012	320	333	13	419010016
1053245158	130400000	1053245116	4/25/2012	6/22/2012	333	341	8	419010016
1053245158	130400000	1053245116	6/22/2012	8/21/2012	341	401	60	419010016
1053245158	130400000	1053245116	8/21/2012	10/17/2012	401	407	6	419010016
1053245158	130400000	1053245116	10/17/2012	12/17/2012	407	425	18	419010016
1053245158	130400000	1053245116	12/17/2012	2/4/2013	425	452	27	419010016
1053245158	130400000	1053245116	2/4/2013	3/4/2013	452	476	24	419010016
1053245158	130400000	1053245116	3/4/2013	4/2/2013	476	507	31	419010016
1053245158	130400000	1053245116	4/2/2013	5/2/2013	507	517	10	419010016

1053245158	130400000	1053245116	5/2/2013	6/4/2013	517	528	11	419010016
1053245158	130400000	1053245116	6/4/2013	7/2/2013	528	537	9	419010016
1053245158	130400000	1053245116	7/2/2013	8/2/2013	537	548	11	419010016
1053245158	130400000	1053245116	8/2/2013	9/4/2013	548	563	15	419010016
1053245158	130400000	1053245116	9/4/2013	10/2/2013	563	573	10	419010016
1053245158	130400000	1053245116	10/2/2013	11/4/2013	573	585	12	419010016
1053245158	130400000	1053245116	11/4/2013	12/3/2013	585	596	11	419010016
1053245158	130400000	1053245116	12/3/2013	1/3/2014	596	606	10	419010016
1053245158	130400000	1053245116	1/3/2014	2/4/2014	606	617	11	419010016
1053245158	130400000	1053245116	2/4/2014	3/4/2014	617	626	9	419010016
1053245158	130400000	1053245116	3/4/2014	4/2/2014	626	637	11	419010016
6528530380	130400000	6528530300	12/29/2011	2/28/2012	712	713	1	419010017
6528530380	130400000	6528530300	2/28/2012	3/2/2012	713	713.982	0	419010017
6528530380	130400000	6528530300	3/2/2012	4/25/2012	713.982	717	4	419010017
6528530380	130400000	6528530300	4/25/2012	6/22/2012	717	731	14	419010017
6528530380	130400000	6528530300	6/22/2012	8/21/2012	731	744	13	419010017
6528530380	130400000	6528530300	8/21/2012	10/17/2012	744	755	11	419010017
6528530380	130400000	6528530300	10/17/2012	12/17/2012	755	762	7	419010017
6528530380	130400000	6528530300	12/17/2012	2/4/2013	762	768	6	419010017
6528530380	130400000	6528530300	2/4/2013	3/4/2013	768	771	3	419010017
6528530380	130400000	6528530300	3/4/2013	4/2/2013	771	776	5	419010017
6528530380	130400000	6528530300	4/2/2013	5/2/2013	776	781	5	419010017
6528530380	130400000	6528530300	5/2/2013	6/4/2013	781	792	11	419010017
6528530380	130400000	6528530300	6/4/2013	7/2/2013	792	799	7	419010017
6528530380	130400000	6528530300	7/2/2013	8/2/2013	799	806	7	419010017
6528530380	130400000	6528530300	8/2/2013	9/4/2013	806	814	8	419010017
6528530380	130400000	6528530300	9/4/2013	10/2/2013	814	819	5	419010017
6528530380	130400000	6528530300	10/2/2013	11/4/2013	819	825	6	419010017
6528530380	130400000	6528530300	11/4/2013	12/3/2013	825	830	5	419010017
6528530380	130400000	6528530300	12/3/2013	1/3/2014	830	834	4	419010017
6528530380	130400000	6528530300	1/3/2014	2/4/2014	834	838	4	419010017
6528530380	130400000	6528530300	2/4/2014	3/4/2014	838	841	3	419010017
6528530380	130400000	6528530300	3/4/2014	4/2/2014	841	845	4	419010017
1230934145	130400000	1230934175	12/29/2011	2/28/2012	198	206	8	419010018
1230934145	130400000	1230934175	2/28/2012	4/25/2012	206	213	7	419010018
1230934145	130400000	1230934175	4/25/2012	6/22/2012	213	227	14	419010018
1230934145	130400000	1230934175	6/22/2012	8/21/2012	227	235	8	419010018
1230934145	130400000	1230934175	8/21/2012	10/17/2012	235	243	8	419010018
1230934145	130400000	1230934175	10/17/2012	12/17/2012	243	249	6	419010018
1230934145	130400000	1230934175	12/17/2012	2/4/2013	249	260	11	419010018
1230934145	130400000	1230934175	2/4/2013	3/4/2013	260	267	7	419010018
1230934145	130400000	1230934175	3/4/2013	4/2/2013	267	269	2	419010018
1230934145	130400000	1230934175	4/2/2013	5/2/2013	269	275	6	419010018
1230934145	130400000	1230934175	5/2/2013	6/4/2013	275	279	4	419010018
1230934145	130400000	1230934175	6/4/2013	7/2/2013	279	283	4	419010018
1230934145	130400000	1230934175	7/2/2013	8/2/2013	283	287	4	419010018
1230934145	130400000	1230934175	8/2/2013	9/4/2013	287	291	4	419010018

1230934145	130400000	1230934175	9/4/2013	10/2/2013	291	294	3	419010018
1230934145	130400000	1230934175	10/2/2013	11/4/2013	294	297	3	419010018
1230934145	130400000	1230934175	11/4/2013	12/3/2013	297	300	3	419010018
1230934145	130400000	1230934175	12/3/2013	1/3/2014	300	303	3	419010018
1230934145	130400000	1230934175	1/3/2014	2/4/2014	303	306	3	419010018
1230934145	130400000	1230934175	2/4/2014	3/4/2014	306	311	5	419010018
1230934145	130400000	1230934175	3/4/2014	4/2/2014	311	316	5	419010018
2940689620	130400000	2940689690	12/29/2011	2/28/2012	772	818	46	419010019
2940689620	130400000	2940689690	2/28/2012	4/25/2012	818	857	39	419010019
2940689620	130400000	2940689690	4/25/2012	6/22/2012	857	879	22	419010019
2940689620	130400000	2940689690	6/22/2012	8/21/2012	879	895	16	419010019
2940689620	130400000	2940689690	8/21/2012	10/17/2012	895	933	38	419010019
2940689620	130400000	2940689690	10/17/2012	12/17/2012	933	957	24	419010019
2940689620	130400000	2940689690	12/17/2012	2/4/2013	957	976	19	419010019
2940689620	130400000	2940689690	2/4/2013	3/4/2013	976	991	15	419010019
2940689620	130400000	2940689690	3/4/2013	4/2/2013	991	1016	25	419010019
2940689620	130400000	2940689690	4/2/2013	5/2/2013	1016	1033	17	419010019
2940689620	130400000	2940689690	5/2/2013	6/4/2013	1033	1056	23	419010019
2940689620	130400000	2940689690	6/4/2013	7/2/2013	1056	1067	11	419010019
2940689620	130400000	2940689690	7/2/2013	8/2/2013	1067	1081	14	419010019
2940689620	130400000	2940689690	8/2/2013	9/4/2013	1081	1095	14	419010019
2940689620	130400000	2940689690	9/4/2013	10/2/2013	1095	1108	13	419010019
2940689620	130400000	2940689690	10/2/2013	11/4/2013	1108	1123	15	419010019
2940689620	130400000	2940689690	11/4/2013	12/3/2013	1123	1141	18	419010019
2940689620	130400000	2940689690	12/3/2013	1/3/2014	1141	1168	27	419010019
2940689620	130400000	2940689690	1/3/2014	2/4/2014	1168	1190	22	419010019
2940689620	130400000	2940689690	2/4/2014	3/4/2014	1190	1196	6	419010019
2940689620	130400000	2940689690	3/4/2014	4/2/2014	1196	1203	7	419010019
4932384814	130400000	4932384826	12/29/2011	2/28/2012	422	433	11	419010020
4932384814	130400000	4932384826	2/28/2012	4/25/2012	433	443	10	419010020
4932384814	130400000	4932384826	4/25/2012	6/22/2012	443	453	10	419010020
4932384814	130400000	4932384826	6/22/2012	8/21/2012	453	467	14	419010020
4932384814	130400000	4932384826	8/21/2012	10/17/2012	467	476	9	419010020
4932384814	130400000	4932384826	10/17/2012	12/17/2012	476	483	7	419010020
4932384814	130400000	4932384826	12/17/2012	2/4/2013	483	488	5	419010020
4932384814	130400000	4932384826	2/4/2013	3/4/2013	488	492	4	419010020
4932384814	130400000	4932384826	3/4/2013	4/2/2013	492	496	4	419010020
4932384814	130400000	4932384826	4/2/2013	5/2/2013	496	502	6	419010020
4932384814	130400000	4932384826	5/2/2013	6/4/2013	502	516	14	419010020
4932384814	130400000	4932384826	6/4/2013	7/2/2013	516	535	19	419010020
4932384814	130400000	4932384826	7/2/2013	8/2/2013	535	553	18	419010020
4932384814	130400000	4932384826	8/2/2013	9/4/2013	553	572	19	419010020
4932384814	130400000	4932384826	9/4/2013	10/2/2013	572	583	11	419010020
4932384814	130400000	4932384826	10/2/2013	11/4/2013	583	598	15	419010020
4932384814	130400000	4932384826	11/4/2013	12/3/2013	598	610	12	419010020
4932384814	130400000	4932384826	12/3/2013	1/3/2014	610	622	12	419010020
4932384814	130400000	4932384826	1/3/2014	2/4/2014	622	639	17	419010020

4932384814	130400000	4932384826	2/4/2014	3/4/2014	639	651	12	419010020
4932384814	130400000	4932384826	3/4/2014	4/2/2014	651	665	14	419010020
0616606454	130400000	0616606487	12/29/2011	3/1/2012	49	49.658	0	419010021
0616606454	130400000	0616606487	3/1/2012	4/25/2012	49.658	49	0	419010021
0616606454	130400000	0616606487	4/25/2012	6/22/2012	49	49	0	419010021
0616606454	130400000	0616606487	6/22/2012	8/21/2012	49	49	0	419010021
0616606454	130400000	0616606487	8/21/2012	10/17/2012	49	50	1	419010021
0616606454	130400000	0616606487	10/17/2012	12/17/2012	50	56	6	419010021
0616606454	130400000	0616606487	12/17/2012	2/4/2013	56	60	4	419010021
0616606454	130400000	0616606487	2/4/2013	3/4/2013	60	63	3	419010021
0616606454	130400000	0616606487	3/4/2013	4/2/2013	63	66	3	419010021
0616606454	130400000	0616606487	4/2/2013	5/2/2013	66	68	2	419010021
0616606454	130400000	0616606487	5/2/2013	6/4/2013	68	72	4	419010021
0616606454	130400000	0616606487	6/4/2013	7/2/2013	72	78	6	419010021
0616606454	130400000	0616606487	7/2/2013	8/2/2013	78	83	5	419010021
0616606454	130400000	0616606487	8/2/2013	9/4/2013	83	88	5	419010021
0616606454	130400000	0616606487	9/4/2013	10/2/2013	88	92	4	419010021
0616606454	130400000	0616606487	10/2/2013	11/4/2013	92	95	3	419010021
0616606454	130400000	0616606487	11/4/2013	12/3/2013	95	97	2	419010021
0616606454	130400000	0616606487	12/3/2013	1/3/2014	97	99	2	419010021
0616606454	130400000	0616606487	1/3/2014	2/4/2014	99	101	2	419010021
0616606454	130400000	0616606487	2/4/2014	3/4/2014	101	103	2	419010021
0616606454	130400000	0616606487	3/4/2014	4/2/2014	103	106	3	419010021
6099993639	130400000	6099993634	12/29/2011	2/28/2012	484	507	23	419010022
6099993639	130400000	6099993634	2/28/2012	4/25/2012	507	529	22	419010022
6099993639	130400000	6099993634	4/25/2012	6/22/2012	529	559	30	419010022
6099993639	130400000	6099993634	6/22/2012	8/21/2012	559	593	34	419010022
6099993639	130400000	6099993634	8/21/2012	10/17/2012	593	623	30	419010022
6099993639	130400000	6099993634	10/17/2012	12/17/2012	623	648	25	419010022
6099993639	130400000	6099993634	12/17/2012	2/4/2013	648	667	19	419010022
6099993639	130400000	6099993634	2/4/2013	3/4/2013	667	677	10	419010022
6099993639	130400000	6099993634	3/4/2013	4/2/2013	677	690	13	419010022
6099993639	130400000	6099993634	4/2/2013	5/2/2013	690	702	12	419010022
6099993639	130400000	6099993634	5/2/2013	6/4/2013	702	714	12	419010022
6099993639	130400000	6099993634	6/4/2013	7/2/2013	714	727	13	419010022
6099993639	130400000	6099993634	7/2/2013	8/2/2013	727	741	14	419010022
6099993639	130400000	6099993634	8/2/2013	9/4/2013	741	759	18	419010022
6099993639	130400000	6099993634	9/4/2013	10/2/2013	759	771	12	419010022
6099993639	130400000	6099993634	10/2/2013	11/4/2013	771	783	12	419010022
6099993639	130400000	6099993634	11/4/2013	12/3/2013	783	793	10	419010022
6099993639	130400000	6099993634	12/3/2013	1/3/2014	793	803	10	419010022
6099993639	130400000	6099993634	1/3/2014	2/4/2014	803	814	11	419010022
6099993639	130400000	6099993634	2/4/2014	3/4/2014	814	822	8	419010022
6099993639	130400000	6099993634	3/4/2014	4/2/2014	822	833	11	419010022
0863247872	130400000	0863247883	12/29/2011	2/28/2012	509	544	35	419010023
0863247872	130400000	0863247883	2/28/2012	4/25/2012	544	578	34	419010023
0863247872	130400000	0863247883	4/25/2012	6/22/2012	578	641	63	419010023

0863247872	130400000	0863247883	6/22/2012	8/21/2012	641	696	55	419010023
0863247872	130400000	0863247883	8/21/2012	10/17/2012	696	738	42	419010023
0863247872	130400000	0863247883	10/17/2012	12/17/2012	738	773	35	419010023
0863247872	130400000	0863247883	12/17/2012	2/4/2013	773	797	24	419010023
0863247872	130400000	0863247883	2/4/2013	3/4/2013	797	810	13	419010023
0863247872	130400000	0863247883	3/4/2013	4/2/2013	810	826	16	419010023
0863247872	130400000	0863247883	4/2/2013	5/2/2013	826	844	18	419010023
0863247872	130400000	0863247883	5/2/2013	6/4/2013	844	865	21	419010023
0863247872	130400000	0863247883	6/4/2013	7/2/2013	865	889	24	419010023
0863247872	130400000	0863247883	7/2/2013	8/2/2013	889	912	23	419010023
0863247872	130400000	0863247883	8/2/2013	9/4/2013	912	940	28	419010023
0863247872	130400000	0863247883	9/4/2013	10/2/2013	940	956	16	419010023
0863247872	130400000	0863247883	10/2/2013	11/4/2013	956	975	19	419010023
0863247872	130400000	0863247883	11/4/2013	12/3/2013	975	992	17	419010023
0863247872	130400000	0863247883	12/3/2013	1/3/2014	992	1007	15	419010023
0863247872	130400000	0863247883	1/3/2014	2/4/2014	1007	1024	17	419010023
0863247872	130400000	0863247883	2/4/2014	3/4/2014	1024	1037	13	419010023
0863247872	130400000	0863247883	3/4/2014	4/2/2014	1037	1053	16	419010023
2026340544	130400000	2026340530	12/29/2011	2/28/2012	365	379	14	419010028
2026340544	130400000	2026340530	2/28/2012	4/25/2012	379	393	14	419010028
2026340544	130400000	2026340530	4/25/2012	6/22/2012	393	412	19	419010028
2026340544	130400000	2026340530	6/22/2012	8/21/2012	412	444	32	419010028
2026340544	130400000	2026340530	8/21/2012	10/17/2012	444	466	22	419010028
2026340544	130400000	2026340530	10/17/2012	12/17/2012	466	484	18	419010028
2026340544	130400000	2026340530	12/17/2012	2/4/2013	484	494	10	419010028
2026340544	130400000	2026340530	2/4/2013	3/4/2013	494	500	6	419010028
2026340544	130400000	2026340530	3/4/2013	4/2/2013	500	507	7	419010028
2026340544	130400000	2026340530	4/2/2013	5/2/2013	507	515	8	419010028
2026340544	130400000	2026340530	5/2/2013	6/4/2013	515	525	10	419010028
2026340544	130400000	2026340530	6/4/2013	7/2/2013	525	538	13	419010028
2026340544	130400000	2026340530	7/2/2013	8/2/2013	538	550	12	419010028
2026340544	130400000	2026340530	8/2/2013	9/4/2013	550	567	17	419010028
2026340544	130400000	2026340530	9/4/2013	10/2/2013	567	579	12	419010028
2026340544	130400000	2026340530	10/2/2013	11/4/2013	579	590	11	419010028
2026340544	130400000	2026340530	11/4/2013	12/3/2013	590	597	7	419010028
2026340544	130400000	2026340530	12/3/2013	1/3/2014	597	605	8	419010028
2026340544	130400000	2026340530	1/3/2014	2/4/2014	605	612	7	419010028
2026340544	130400000	2026340530	2/4/2014	3/4/2014	612	619	7	419010028
2026340544	130400000	2026340530	3/4/2014	4/2/2014	619	626	7	419010028
0577877554	130400000	0577877511	12/29/2011	2/28/2012	38	38	0	419010030
0577877554	130400000	0577877511	2/28/2012	4/25/2012	38	39	1	419010030
0577877554	130400000	0577877511	4/25/2012	6/22/2012	39	40	1	419010030
0577877554	130400000	0577877511	6/22/2012	8/21/2012	40	41	1	419010030
0577877554	130400000	0577877511	8/21/2012	10/17/2012	41	42	1	419010030
0577877554	130400000	0577877511	10/17/2012	12/17/2012	42	43	1	419010030
0577877554	130400000	0577877511	12/17/2012	2/4/2013	43	44	1	419010030
0577877554	130400000	0577877511	2/4/2013	3/4/2013	44	44	0	419010030

0577877554	130400000	0577877511	3/4/2013	4/2/2013	44	44	0	419010030
0577877554	130400000	0577877511	4/2/2013	5/2/2013	44	45	1	419010030
0577877554	130400000	0577877511	5/2/2013	6/4/2013	45	45	0	419010030
0577877554	130400000	0577877511	6/4/2013	7/2/2013	45	45	0	419010030
0577877554	130400000	0577877511	7/2/2013	8/2/2013	45	46	1	419010030
0577877554	130400000	0577877511	8/2/2013	9/4/2013	46	46	0	419010030
0577877554	130400000	0577877511	9/4/2013	10/2/2013	46	47	1	419010030
0577877554	130400000	0577877511	10/2/2013	11/4/2013	47	47	0	419010030
0577877554	130400000	0577877511	11/4/2013	12/3/2013	47	47	0	419010030
0577877554	130400000	0577877511	12/3/2013	1/3/2014	47	48	1	419010030
0577877554	130400000	0577877511	1/3/2014	2/4/2014	48	48	0	419010030
0577877554	130400000	0577877511	2/4/2014	3/4/2014	48	48	0	419010030
0577877554	130400000	0577877511	3/4/2014	4/2/2014	48	49	1	419010030
1208434891	130400000	1208434850	12/29/2011	2/28/2012	350	405	55	419010037
1208434891	130400000	1208434850	2/28/2012	4/25/2012	405	448	43	419010037
1208434891	130400000	1208434850	4/25/2012	6/22/2012	448	488	40	419010037
1208434891	130400000	1208434850	6/22/2012	8/21/2012	488	528	40	419010037
1208434891	130400000	1208434850	8/21/2012	10/17/2012	528	568	40	419010037
1208434891	130400000	1208434850	10/17/2012	12/17/2012	568	613	45	419010037
1208434891	130400000	1208434850	12/17/2012	2/4/2013	613	644	31	419010037
1208434891	130400000	1208434850	2/4/2013	3/4/2013	644	667	23	419010037
1208434891	130400000	1208434850	3/4/2013	4/2/2013	667	690	23	419010037
1208434891	130400000	1208434850	4/2/2013	5/2/2013	690	717	27	419010037
1208434891	130400000	1208434850	5/2/2013	6/4/2013	717	741	24	419010037
1208434891	130400000	1208434850	6/4/2013	7/2/2013	741	772	31	419010037
1208434891	130400000	1208434850	7/2/2013	8/2/2013	772	808	36	419010037
1208434891	130400000	1208434850	8/2/2013	9/4/2013	808	842	34	419010037
1208434891	130400000	1208434850	9/4/2013	10/2/2013	842	875	33	419010037
1208434891	130400000	1208434850	10/2/2013	11/4/2013	875	909	34	419010037
1208434891	130400000	1208434850	11/4/2013	12/3/2013	909	937	28	419010037
1208434891	130400000	1208434850	12/3/2013	1/3/2014	937	960	23	419010037
1208434891	130400000	1208434850	1/3/2014	2/4/2014	960	992	32	419010037
1208434891	130400000	1208434850	2/4/2014	3/4/2014	992	1018	26	419010037
1208434891	130400000	1208434850	3/4/2014	4/2/2014	1018	1051	33	419010037
1945882362	130400000	1945882362	12/29/2011	2/28/2012	188	194	6	419010039
1945882362	130400000	1945882362	2/28/2012	4/25/2012	194	199	5	419010039
1945882362	130400000	1945882362	4/25/2012	6/22/2012	199	206	7	419010039
1945882362	130400000	1945882362	6/22/2012	8/21/2012	206	214	8	419010039
1945882362	130400000	1945882362	8/21/2012	10/17/2012	214	219	5	419010039
1945882362	130400000	1945882362	10/17/2012	12/17/2012	219	226	7	419010039
1945882362	130400000	1945882362	12/17/2012	2/4/2013	226	229	3	419010039
1945882362	130400000	1945882362	2/4/2013	3/4/2013	229	231	2	419010039
1945882362	130400000	1945882362	3/4/2013	4/2/2013	231	234	3	419010039
1945882362	130400000	1945882362	4/2/2013	5/2/2013	234	236	2	419010039
1945882362	130400000	1945882362	5/2/2013	6/4/2013	236	239	3	419010039
1945882362	130400000	1945882362	6/4/2013	7/2/2013	239	242	3	419010039
1945882362	130400000	1945882362	7/2/2013	8/2/2013	242	245	3	419010039

1945882362	130400000	1945882362	8/2/2013	9/4/2013	245	249	4	419010039
1945882362	130400000	1945882362	9/4/2013	10/2/2013	249	251	2	419010039
1945882362	130400000	1945882362	10/2/2013	11/4/2013	251	254	3	419010039
1945882362	130400000	1945882362	11/4/2013	12/3/2013	254	256	2	419010039
1945882362	130400000	1945882362	12/3/2013	1/3/2014	256	258	2	419010039
1945882362	130400000	1945882362	1/3/2014	2/4/2014	258	260	2	419010039
1945882362	130400000	1945882362	2/4/2014	3/4/2014	260	262	2	419010039
1945882362	130400000	1945882362	3/4/2014	4/2/2014	262	265	3	419010039
2229066531	130400000	2229066550	12/29/2011	2/28/2012	258	268	10	419010040
2229066531	130400000	2229066550	2/28/2012	4/25/2012	268	273	5	419010040
2229066531	130400000	2229066550	4/25/2012	6/22/2012	273	280	7	419010040
2229066531	130400000	2229066550	6/22/2012	8/6/2012	280	286	6	419010040
2229066531	130400000	2229066550	8/20/2012	11/30/2012	286.42	298	11.58	419010040
2229066531	130400000	2229066550	11/30/2012	12/17/2012	298	302	4	419010040
2229066531	130400000	2229066550	12/17/2012	2/4/2013	302	317	15	419010040
2229066531	130400000	2229066550	2/4/2013	3/4/2013	317	329	12	419010040
2229066531	130400000	2229066550	3/4/2013	4/2/2013	329	346	17	419010040
2229066531	130400000	2229066550	4/2/2013	5/2/2013	346	362	16	419010040
2229066531	130400000	2229066550	5/2/2013	6/4/2013	362	384	22	419010040
2229066531	130400000	2229066550	6/4/2013	7/2/2013	384	407	23	419010040
2229066531	130400000	2229066550	7/2/2013	8/2/2013	407	435	28	419010040
2229066531	130400000	2229066550	8/2/2013	9/4/2013	435	464	29	419010040
2229066531	130400000	2229066550	9/4/2013	10/2/2013	464	480	16	419010040
2229066531	130400000	2229066550	10/2/2013	11/4/2013	480	503	23	419010040
2229066531	130400000	2229066550	11/4/2013	12/3/2013	503	514	11	419010040
2229066531	130400000	2229066550	12/3/2013	1/3/2014	514	522	8	419010040
2229066531	130400000	2229066550	1/3/2014	2/4/2014	522	530	8	419010040
2229066531	130400000	2229066550	2/4/2014	3/4/2014	530	537	7	419010040
2229066531	130400000	2229066550	3/4/2014	4/2/2014	537	548	11	419010040
4106166573	130400000	4106166576	12/29/2011	2/28/2012	2811	2892	81	419010041
4106166573	130400000	4106166576	2/28/2012	4/25/2012	2892	2970	78	419010041
4106166573	130400000	4106166576	4/25/2012	6/22/2012	2970	3046	76	419010041
4106166573	130400000	4106166576	6/22/2012	8/21/2012	3046	3129	83	419010041
4106166573	130400000	4106166576	8/21/2012	10/17/2012	3129	3197	68	419010041
4106166573	130400000	4106166576	10/17/2012	12/17/2012	3197	3274	77	419010041
4106166573	130400000	4106166576	12/17/2012	2/4/2013	3274	3349	75	419010041
4106166573	130400000	4106166576	2/4/2013	3/4/2013	3349	3392	43	419010041
4106166573	130400000	4106166576	3/4/2013	4/2/2013	3392	3428	36	419010041
4106166573	130400000	4106166576	4/2/2013	5/2/2013	3428	3465	37	419010041
4106166573	130400000	4106166576	5/2/2013	6/4/2013	3465	3514	49	419010041
4106166573	130400000	4106166576	6/4/2013	7/2/2013	3514	3558	44	419010041
4106166573	130400000	4106166576	7/2/2013	8/2/2013	3558	3596	38	419010041
4106166573	130400000	4106166576	8/2/2013	9/4/2013	3596	3634	38	419010041
4106166573	130400000	4106166576	9/4/2013	10/2/2013	3634	3669	35	419010041
4106166573	130400000	4106166576	10/2/2013	11/4/2013	3669	3712	43	419010041
4106166573	130400000	4106166576	11/4/2013	12/3/2013	3712	3744	32	419010041
4106166573	130400000	4106166576	12/3/2013	1/3/2014	3744	3781	37	419010041

4106166573	130400000	4106166576	1/3/2014	2/4/2014	3781	3820	39	419010041
4106166573	130400000	4106166576	2/4/2014	3/4/2014	3820	3853	33	419010041
4106166573	130400000	4106166576	3/4/2014	4/2/2014	3853	3889	36	419010041
8918800734	130400000	8918800754	12/29/2011	2/28/2012	331	337	6	419010050
8918800734	130400000	8918800754	2/28/2012	4/25/2012	337	340	3	419010050
8918800734	130400000	8918800754	4/25/2012	6/22/2012	340	351	11	419010050
8918800734	130400000	8918800754	6/22/2012	8/21/2012	351	364	13	419010050
8918800734	130400000	8918800754	8/21/2012	10/17/2012	364	369	5	419010050
8918800734	130400000	8918800754	10/17/2012	12/17/2012	369	370	1	419010050
8918800734	130400000	8918800754	12/17/2012	2/4/2013	370	372	2	419010050
8918800734	130400000	8918800754	2/4/2013	3/4/2013	372	373	1	419010050
8918800734	130400000	8918800754	3/4/2013	4/2/2013	373	374	1	419010050
8918800734	130400000	8918800754	4/2/2013	5/2/2013	374	375	1	419010050
8918800734	130400000	8918800754	5/2/2013	6/4/2013	375	375	0	419010050
8918800734	130400000	8918800754	6/4/2013	7/2/2013	375	377	2	419010050
8918800734	130400000	8918800754	7/2/2013	8/2/2013	377	381	4	419010050
8918800734	130400000	8918800754	8/2/2013	9/4/2013	381	386	5	419010050
8918800734	130400000	8918800754	9/4/2013	10/2/2013	386	391	5	419010050
8918800734	130400000	8918800754	10/2/2013	11/4/2013	391	396	5	419010050
8918800734	130400000	8918800754	11/4/2013	12/3/2013	396	397	1	419010050
8918800734	130400000	8918800754	12/3/2013	1/3/2014	397	401	4	419010050
8918800734	130400000	8918800754	1/3/2014	2/4/2014	401	416	15	419010050
8918800734	130400000	8918800754	2/4/2014	3/4/2014	416	417	1	419010050
8918800734	130400000	8918800754	3/4/2014	4/2/2014	417	419	2	419010050
0639371036	130400000	0639371068	12/29/2011	2/28/2012	202	213	11	419010053
0639371036	130400000	0639371068	2/28/2012	4/25/2012	213	227	14	419010053
0639371036	130400000	0639371068	4/25/2012	6/22/2012	227	243	16	419010053
0639371036	130400000	0639371068	6/22/2012	8/21/2012	243	258	15	419010053
0639371036	130400000	0639371068	8/21/2012	10/17/2012	258	269	11	419010053
0639371036	130400000	0639371068	10/17/2012	12/17/2012	269	277	8	419010053
0639371036	130400000	0639371068	12/17/2012	2/4/2013	277	283	6	419010053
0639371036	130400000	0639371068	2/4/2013	3/4/2013	283	287	4	419010053
0639371036	130400000	0639371068	3/4/2013	4/2/2013	287	290	3	419010053
0639371036	130400000	0639371068	4/2/2013	5/2/2013	290	295	5	419010053
0639371036	130400000	0639371068	5/2/2013	6/4/2013	295	302	7	419010053
0639371036	130400000	0639371068	6/4/2013	7/2/2013	302	309	7	419010053
0639371036	130400000	0639371068	7/2/2013	8/2/2013	309	318	9	419010053
0639371036	130400000	0639371068	8/2/2013	9/4/2013	318	329	11	419010053
0639371036	130400000	0639371068	9/4/2013	10/2/2013	329	335	6	419010053
0639371036	130400000	0639371068	10/2/2013	11/4/2013	335	339	4	419010053
0639371036	130400000	0639371068	11/4/2013	12/3/2013	339	343	4	419010053
0639371036	130400000	0639371068	12/3/2013	1/3/2014	343	345	2	419010053
0639371036	130400000	0639371068	1/3/2014	2/4/2014	345	349	4	419010053
0639371036	130400000	0639371068	2/4/2014	3/4/2014	349	352	3	419010053
0639371036	130400000	0639371068	3/4/2014	4/2/2014	352	356	4	419010053
1240122271	1304	1240122229	12/29/2011	2/28/2012	358	375	17	419011001
1240122271	1304	1240122229	2/28/2012	4/25/2012	375	392	17	419011001

1240122271	1304	1240122229	4/25/2012	6/22/2012	392	412	20	419011001
1240122271	1304	1240122229	6/22/2012	8/21/2012	412	426	14	419011001
1240122271	1304	1240122229	8/21/2012	10/17/2012	426	438	12	419011001
1240122271	1304	1240122229	10/17/2012	12/17/2012	438	458	20	419011001
1240122271	1304	1240122229	12/17/2012	2/4/2013	458	471	13	419011001
1240122271	1304	1240122229	2/4/2013	3/4/2013	471	477	6	419011001
1240122271	1304	1240122229	3/4/2013	4/2/2013	477	483	6	419011001
1240122271	1304	1240122229	4/2/2013	5/2/2013	483	492	9	419011001
1240122271	1304	1240122229	5/2/2013	6/4/2013	492	499	7	419011001
1240122271	1304	1240122229	6/4/2013	7/2/2013	499	506	7	419011001
1240122271	1304	1240122229	7/2/2013	8/2/2013	506	515	9	419011001
1240122271	1304	1240122229	8/2/2013	9/4/2013	515	525	10	419011001
1240122271	1304	1240122229	9/4/2013	10/2/2013	525	534	9	419011001
1240122271	1304	1240122229	10/2/2013	11/4/2013	534	543	9	419011001
1240122271	1304	1240122229	11/4/2013	12/3/2013	543	553	10	419011001
1240122271	1304	1240122229	12/3/2013	1/3/2014	553	563	10	419011001
1240122271	1304	1240122229	1/3/2014	2/4/2014	563	586	23	419011001
1240122271	1304	1240122229	2/4/2014	3/4/2014	586	592	6	419011001
1240122271	1304	1240122229	3/4/2014	4/2/2014	592	599	7	419011001
7370524208	130400000	7370524225	12/29/2011	2/28/2012	612	639	27	419011002
7370524208	130400000	7370524225	2/28/2012	4/25/2012	639	666	27	419011002
7370524208	130400000	7370524225	4/25/2012	6/22/2012	666	694	28	419011002
7370524208	130400000	7370524225	6/22/2012	8/21/2012	694	728	34	419011002
7370524208	130400000	7370524225	8/21/2012	10/17/2012	728	766	38	419011002
7370524208	130400000	7370524225	10/17/2012	12/17/2012	766	800	34	419011002
7370524208	130400000	7370524225	12/17/2012	2/4/2013	800	825	25	419011002
7370524208	130400000	7370524225	2/4/2013	3/4/2013	825	839	14	419011002
7370524208	130400000	7370524225	3/4/2013	4/2/2013	839	854	15	419011002
7370524208	130400000	7370524225	4/2/2013	5/2/2013	854	872	18	419011002
7370524208	130400000	7370524225	5/2/2013	6/4/2013	872	886	14	419011002
7370524208	130400000	7370524225	6/4/2013	7/2/2013	886	902	16	419011002
7370524208	130400000	7370524225	7/2/2013	8/2/2013	902	925	23	419011002
7370524208	130400000	7370524225	8/2/2013	9/4/2013	925	943	18	419011002
7370524208	130400000	7370524225	9/4/2013	10/2/2013	943	967	24	419011002
7370524208	130400000	7370524225	10/2/2013	11/4/2013	967	991	24	419011002
7370524208	130400000	7370524225	11/4/2013	12/3/2013	991	1017	26	419011002
7370524208	130400000	7370524225	12/3/2013	1/3/2014	1017	1035	18	419011002
7370524208	130400000	7370524225	1/3/2014	2/4/2014	1035	1059	24	419011002
7370524208	130400000	7370524225	2/4/2014	3/4/2014	1059	1081	22	419011002
7370524208	130400000	7370524225	3/4/2014	4/2/2014	1081	1099	18	419011002
0001954083	130400000	0001954059	12/29/2011	3/1/2012	0	0	0	419011003
0001954083	130400000	0001954059	3/1/2012	4/25/2012	0	0	0	419011003
0001954083	130400000	0001954059	4/25/2012	6/22/2012	0	0	0	419011003
0001954083	130400000	0001954059	6/22/2012	8/21/2012	0	0	0	419011003
0001954083	130400000	0001954059	8/21/2012	10/17/2012	0	0	0	419011003
0001954083	130400000	0001954059	10/17/2012	12/17/2012	0	0	0	419011003
0001954083	130400000	0001954059	12/17/2012	2/4/2013	0	0	0	419011003

0001954083	130400000	0001954059	2/4/2013	3/4/2013	0	0	0	419011003
0001954083	130400000	0001954059	3/4/2013	4/2/2013	0	0	0	419011003
0001954083	130400000	0001954059	4/2/2013	5/2/2013	0	0	0	419011003
0001954083	130400000	0001954059	5/2/2013	6/4/2013	0	0	0	419011003
0001954083	130400000	0001954059	6/4/2013	7/2/2013	0	0	0	419011003
0001954083	130400000	0001954059	7/2/2013	8/2/2013	0	0	0	419011003
0001954083	130400000	0001954059	8/2/2013	9/4/2013	0	0	0	419011003
0001954083	130400000	0001954059	9/4/2013	10/2/2013	0	0	0	419011003
0001954083	130400000	0001954059	10/2/2013	11/4/2013	0	0	0	419011003
0001954083	130400000	0001954059	11/4/2013	12/3/2013	0	0	0	419011003
0001954083	130400000	0001954059	12/3/2013	1/3/2014	0	0	0	419011003
0001954083	130400000	0001954059	1/3/2014	2/4/2014	0	0	0	419011003
0001954083	130400000	0001954059	2/4/2014	3/4/2014	0	0	0	419011003
0001954083	130400000	0001954059	3/4/2014	4/2/2014	0	0	0	419011003
6248125979	130400000	6248125932	12/29/2011	2/28/2012	314	332	18	419011005
6248125979	130400000	6248125932	2/28/2012	4/25/2012	332	345	13	419011005
6248125979	130400000	6248125932	4/25/2012	6/22/2012	345	366	21	419011005
6248125979	130400000	6248125932	6/22/2012	8/21/2012	366	389	23	419011005
6248125979	130400000	6248125932	8/21/2012	10/17/2012	389	413	24	419011005
6248125979	130400000	6248125932	10/17/2012	12/17/2012	413	433	20	419011005
6248125979	130400000	6248125932	12/17/2012	2/4/2013	433	445	12	419011005
6248125979	130400000	6248125932	2/4/2013	3/4/2013	445	450	5	419011005
6248125979	130400000	6248125932	3/4/2013	4/2/2013	450	458	8	419011005
6248125979	130400000	6248125932	4/2/2013	5/2/2013	458	465	7	419011005
6248125979	130400000	6248125932	5/2/2013	6/4/2013	465	473	8	419011005
6248125979	130400000	6248125932	6/4/2013	7/2/2013	473	483	10	419011005
6248125979	130400000	6248125932	7/2/2013	8/2/2013	483	492	9	419011005
6248125979	130400000	6248125932	8/2/2013	9/4/2013	492	503	11	419011005
6248125979	130400000	6248125932	9/4/2013	10/2/2013	503	511	8	419011005
6248125979	130400000	6248125932	10/2/2013	11/4/2013	511	518	7	419011005
6248125979	130400000	6248125932	11/4/2013	12/3/2013	518	525	7	419011005
6248125979	130400000	6248125932	12/3/2013	1/3/2014	525	528	3	419011005
6248125979	130400000	6248125932	1/3/2014	2/4/2014	528	532	4	419011005
6248125979	130400000	6248125932	2/4/2014	3/4/2014	532	535	3	419011005
6248125979	130400000	6248125932	3/4/2014	4/2/2014	535	540	5	419011005
4346476003	130400000	4346476090	12/29/2011	2/28/2012	237	241	4	419011006
4346476003	130400000	4346476090	2/28/2012	4/25/2012	241	248	7	419011006
4346476003	130400000	4346476090	4/25/2012	6/22/2012	248	255	7	419011006
4346476003	130400000	4346476090	6/22/2012	8/21/2012	255	280	25	419011006
4346476003	130400000	4346476090	8/21/2012	10/17/2012	280	314	34	419011006
4346476003	130400000	4346476090	10/17/2012	12/17/2012	314	326	12	419011006
4346476003	130400000	4346476090	12/17/2012	2/4/2013	326	332	6	419011006
4346476003	130400000	4346476090	2/4/2013	3/4/2013	332	338	6	419011006
4346476003	130400000	4346476090	3/4/2013	4/2/2013	338	345	7	419011006
4346476003	130400000	4346476090	4/2/2013	5/2/2013	345	353	8	419011006
4346476003	130400000	4346476090	5/2/2013	6/4/2013	353	364	11	419011006
4346476003	130400000	4346476090	6/4/2013	7/2/2013	364	378	14	419011006

4346476003	130400000	4346476090	7/2/2013	8/2/2013	378	390	12	419011006
4346476003	130400000	4346476090	8/2/2013	9/4/2013	390	401	11	419011006
4346476003	130400000	4346476090	9/4/2013	10/2/2013	401	411	10	419011006
4346476003	130400000	4346476090	10/2/2013	11/4/2013	411	428	17	419011006
4346476003	130400000	4346476090	11/4/2013	12/3/2013	428	450	22	419011006
4346476003	130400000	4346476090	12/3/2013	1/3/2014	450	463	13	419011006
4346476003	130400000	4346476090	1/3/2014	2/4/2014	463	487	24	419011006
4346476003	130400000	4346476090	2/4/2014	3/4/2014	487	508	21	419011006
4346476003	130400000	4346476090	3/4/2014	4/2/2014	508	525	17	419011006
8024618184	130400000	8024618118	12/29/2011	2/28/2012	380	397	17	419011006
8024618184	130400000	8024618118	2/28/2012	4/25/2012	397	412	15	419011006
8024618184	130400000	8024618118	4/25/2012	6/22/2012	412	430	18	419011006
8024618184	130400000	8024618118	6/22/2012	8/21/2012	430	447	17	419011006
8024618184	130400000	8024618118	8/21/2012	10/17/2012	447	462	15	419011006
8024618184	130400000	8024618118	10/17/2012	12/17/2012	462	476	14	419011006
8024618184	130400000	8024618118	12/17/2012	2/4/2013	476	488	12	419011006
8024618184	130400000	8024618118	2/4/2013	3/4/2013	488	496	8	419011006
8024618184	130400000	8024618118	3/4/2013	4/2/2013	496	503	7	419011006
8024618184	130400000	8024618118	4/2/2013	5/2/2013	503	510	7	419011006
8024618184	130400000	8024618118	5/2/2013	6/4/2013	510	521	11	419011006
8024618184	130400000	8024618118	6/4/2013	7/2/2013	521	532	11	419011006
8024618184	130400000	8024618118	7/2/2013	8/2/2013	532	543	11	419011006
8024618184	130400000	8024618118	8/2/2013	9/4/2013	543	556	13	419011006
8024618184	130400000	8024618118	9/4/2013	10/2/2013	556	568	12	419011006
8024618184	130400000	8024618118	10/2/2013	11/4/2013	568	582	14	419011006
8024618184	130400000	8024618118	11/4/2013	12/3/2013	582	593	11	419011006
8024618184	130400000	8024618118	12/3/2013	1/3/2014	593	606	13	419011006
8024618184	130400000	8024618118	1/3/2014	2/4/2014	606	622	16	419011006
8024618184	130400000	8024618118	2/4/2014	3/4/2014	622	635	13	419011006
8024618184	130400000	8024618118	3/4/2014	4/2/2014	635	647	12	419011006
9913911287	130500000	9913911202	12/30/2011	2/29/2012	56	58	2	419011011
9913911287	130500000	9913911202	2/29/2012	4/26/2012	58	60	2	419011011
9913911287	130500000	9913911202	4/26/2012	6/25/2012	60	73	13	419011011
9913911287	130500000	9913911202	6/25/2012	8/22/2012	73	80	7	419011011
9913911287	130500000	9913911202	8/22/2012	10/18/2012	80	88	8	419011011
9913911287	130500000	9913911202	10/18/2012	12/18/2012	88	96	8	419011011
9913911287	130500000	9913911202	12/18/2012	2/4/2013	96	105	9	419011011
9913911287	130500000	9913911202	2/4/2013	3/4/2013	105	110	5	419011011
9913911287	130500000	9913911202	3/4/2013	4/2/2013	110	116	6	419011011
9913911287	130500000	9913911202	4/2/2013	5/2/2013	116	122	6	419011011
9913911287	130500000	9913911202	5/2/2013	6/4/2013	122	129	7	419011011
9913911287	130500000	9913911202	6/4/2013	7/2/2013	129	134	5	419011011
9913911287	130500000	9913911202	7/2/2013	8/2/2013	134	140	6	419011011
9913911287	130500000	9913911202	8/2/2013	9/4/2013	140	146	6	419011011
9913911287	130500000	9913911202	9/4/2013	10/2/2013	146	150	4	419011011
9913911287	130500000	9913911202	10/2/2013	11/4/2013	150	158	8	419011011
9913911287	130500000	9913911202	11/4/2013	12/3/2013	158	168	10	419011011

9913911287	130500000	9913911202	12/3/2013	1/3/2014	168	174	6	419011011
9913911287	130500000	9913911202	1/3/2014	2/4/2014	174	178	4	419011011
9913911287	130500000	9913911202	2/4/2014	3/4/2014	178	182	4	419011011
9913911287	130500000	9913911202	3/4/2014	4/2/2014	182	186	4	419011011
0538705404	130500000	0538705470	12/30/2011	2/29/2012	94	96	2	419011013
0538705404	130500000	0538705470	2/29/2012	4/26/2012	96	98	2	419011013
0538705404	130500000	0538705470	4/26/2012	6/25/2012	98	101	3	419011013
0538705404	130500000	0538705470	6/25/2012	8/22/2012	101	104	3	419011013
0538705404	130500000	0538705470	8/22/2012	10/18/2012	104	107	3	419011013
0538705404	130500000	0538705470	10/18/2012	12/18/2012	107	108	1	419011013
0538705404	130500000	0538705470	12/18/2012	2/4/2013	108	109	1	419011013
0538705404	130500000	0538705470	2/4/2013	3/4/2013	109	110	1	419011013
0538705404	130500000	0538705470	3/4/2013	4/2/2013	110	111	1	419011013
0538705404	130500000	0538705470	4/2/2013	5/2/2013	111	112	1	419011013
0538705404	130500000	0538705470	5/2/2013	6/4/2013	112	113	1	419011013
0538705404	130500000	0538705470	6/4/2013	7/2/2013	113	114	1	419011013
0538705404	130500000	0538705470	7/2/2013	8/2/2013	114	116	2	419011013
0538705404	130500000	0538705470	8/2/2013	9/4/2013	116	119	3	419011013
0538705404	130500000	0538705470	9/4/2013	10/2/2013	119	120	1	419011013
0538705404	130500000	0538705470	10/2/2013	11/4/2013	120	121	1	419011013
0538705404	130500000	0538705470	11/4/2013	12/3/2013	121	121	0	419011013
0538705404	130500000	0538705470	12/3/2013	1/3/2014	121	121	0	419011013
0538705404	130500000	0538705470	1/3/2014	2/4/2014	121	122	1	419011013
0538705404	130500000	0538705470	2/4/2014	3/4/2014	122	122	0	419011013
0538705404	130500000	0538705470	3/4/2014	4/2/2014	122	123	1	419011013
7890047127	130500000	7890047137	12/30/2011	2/29/2012	201	203	2	419011017
7890047127	130500000	7890047137	2/29/2012	4/26/2012	203	203	0	419011017
7890047127	130500000	7890047137	4/26/2012	6/25/2012	203	205	2	419011017
7890047127	130500000	7890047137	6/25/2012	8/22/2012	205	208	3	419011017
7890047127	130500000	7890047137	8/22/2012	10/18/2012	208	213	5	419011017
7890047127	130500000	7890047137	10/18/2012	12/18/2012	213	217	4	419011017
7890047127	130500000	7890047137	12/18/2012	2/4/2013	217	219	2	419011017
7890047127	130500000	7890047137	2/4/2013	3/4/2013	219	220	1	419011017
7890047127	130500000	7890047137	3/4/2013	4/2/2013	220	221	1	419011017
7890047127	130500000	7890047137	4/2/2013	5/2/2013	221	221	0	419011017
7890047127	130500000	7890047137	5/2/2013	6/4/2013	221	221	0	419011017
7890047127	130500000	7890047137	6/4/2013	7/2/2013	221	221	0	419011017
7890047127	130500000	7890047137	7/2/2013	8/2/2013	221	226	5	419011017
7890047127	130500000	7890047137	8/2/2013	9/4/2013	226	232	6	419011017
7890047127	130500000	7890047137	9/4/2013	10/2/2013	232	234	2	419011017
7890047127	130500000	7890047137	10/2/2013	11/4/2013	234	236	2	419011017
7890047127	130500000	7890047137	11/4/2013	12/3/2013	236	237	1	419011017
7890047127	130500000	7890047137	12/3/2013	1/3/2014	237	241	4	419011017
7890047127	130500000	7890047137	1/3/2014	2/4/2014	241	249	8	419011017
7890047127	130500000	7890047137	2/4/2014	3/4/2014	249	252	3	419011017
7890047127	130500000	7890047137	3/4/2014	4/2/2014	252	256	4	419011017
2248098292	130500000	2248098257	12/30/2011	2/29/2012	216	224	8	419012006

2248098292	130500000	2248098257	2/29/2012	4/26/2012	224	232	8	419012006
2248098292	130500000	2248098257	4/26/2012	6/25/2012	232	241	9	419012006
2248098292	130500000	2248098257	6/25/2012	8/22/2012	241	251	10	419012006
2248098292	130500000	2248098257	8/22/2012	10/18/2012	251	265	14	419012006
2248098292	130500000	2248098257	10/18/2012	12/18/2012	265	281	16	419012006
2248098292	130500000	2248098257	12/18/2012	2/4/2013	281	293	12	419012006
2248098292	130500000	2248098257	2/4/2013	3/4/2013	293	300	7	419012006
2248098292	130500000	2248098257	3/4/2013	4/2/2013	300	307	7	419012006
2248098292	130500000	2248098257	4/2/2013	5/2/2013	307	317	10	419012006
2248098292	130500000	2248098257	5/2/2013	6/4/2013	317	327	10	419012006
2248098292	130500000	2248098257	6/4/2013	7/2/2013	327	336	9	419012006
2248098292	130500000	2248098257	7/2/2013	8/2/2013	336	346	10	419012006
2248098292	130500000	2248098257	8/2/2013	9/4/2013	346	355	9	419012006
2248098292	130500000	2248098257	9/4/2013	10/2/2013	355	362	7	419012006
2248098292	130500000	2248098257	10/2/2013	11/4/2013	362	371	9	419012006
2248098292	130500000	2248098257	11/4/2013	12/3/2013	371	379	8	419012006
2248098292	130500000	2248098257	12/3/2013	1/3/2014	379	388	9	419012006
2248098292	130500000	2248098257	1/3/2014	2/4/2014	388	397	9	419012006
2248098292	130500000	2248098257	2/4/2014	3/4/2014	397	405	8	419012006
2248098292	130500000	2248098257	3/4/2014	4/2/2014	405	414	9	419012006
5492229676	130500000	5492229625	12/30/2011	2/29/2012	312	326	14	419012006
5492229676	130500000	5492229625	2/29/2012	4/26/2012	326	340	14	419012006
5492229676	130500000	5492229625	4/26/2012	6/25/2012	340	356	16	419012006
5492229676	130500000	5492229625	6/25/2012	8/22/2012	356	371	15	419012006
5492229676	130500000	5492229625	8/22/2012	10/18/2012	371	385	14	419012006
5492229676	130500000	5492229625	10/18/2012	12/18/2012	385	401	16	419012006
5492229676	130500000	5492229625	12/18/2012	2/4/2013	401	413	12	419012006
5492229676	130500000	5492229625	2/4/2013	3/4/2013	413	421	8	419012006
5492229676	130500000	5492229625	3/4/2013	4/2/2013	421	428	7	419012006
5492229676	130500000	5492229625	4/2/2013	5/2/2013	428	434	6	419012006
5492229676	130500000	5492229625	5/2/2013	6/4/2013	434	442	8	419012006
5492229676	130500000	5492229625	6/4/2013	7/2/2013	442	449	7	419012006
5492229676	130500000	5492229625	7/2/2013	8/2/2013	449	461	12	419012006
5492229676	130500000	5492229625	8/2/2013	9/4/2013	461	470	9	419012006
5492229676	130500000	5492229625	9/4/2013	10/2/2013	470	477	7	419012006
5492229676	130500000	5492229625	10/2/2013	11/4/2013	477	485	8	419012006
5492229676	130500000	5492229625	11/4/2013	12/3/2013	485	491	6	419012006
5492229676	130500000	5492229625	12/3/2013	1/3/2014	491	498	7	419012006
5492229676	130500000	5492229625	1/3/2014	2/4/2014	498	506	8	419012006
5492229676	130500000	5492229625	2/4/2014	3/4/2014	506	512	6	419012006
5492229676	130500000	5492229625	3/4/2014	4/2/2014	512	518	6	419012006
1054497141	130500000	1054497187	12/30/2011	2/29/2012	477	500	23	419012007
1054497141	130500000	1054497187	2/29/2012	4/26/2012	500	519	19	419012007
1054497141	130500000	1054497187	4/26/2012	6/25/2012	519	539	20	419012007
1054497141	130500000	1054497187	6/25/2012	8/22/2012	539	557	18	419012007
1054497141	130500000	1054497187	8/22/2012	10/18/2012	557	571	14	419012007
1054497141	130500000	1054497187	10/18/2012	12/18/2012	571	585	14	419012007

1054497141	130500000	1054497187	12/18/2012	2/4/2013	585	596	11	419012007
1054497141	130500000	1054497187	2/4/2013	3/4/2013	596	601	5	419012007
1054497141	130500000	1054497187	3/4/2013	4/2/2013	601	609	8	419012007
1054497141	130500000	1054497187	4/2/2013	5/2/2013	609	617	8	419012007
1054497141	130500000	1054497187	5/2/2013	6/4/2013	617	627	10	419012007
1054497141	130500000	1054497187	6/4/2013	7/2/2013	627	636	9	419012007
1054497141	130500000	1054497187	7/2/2013	8/2/2013	636	648	12	419012007
1054497141	130500000	1054497187	8/2/2013	9/4/2013	648	656	8	419012007
1054497141	130500000	1054497187	9/4/2013	10/2/2013	656	662	6	419012007
1054497141	130500000	1054497187	10/2/2013	11/4/2013	662	671	9	419012007
1054497141	130500000	1054497187	11/4/2013	12/3/2013	671	680	9	419012007
1054497141	130500000	1054497187	12/3/2013	1/3/2014	680	687	7	419012007
1054497141	130500000	1054497187	1/3/2014	2/4/2014	687	694	7	419012007
1054497141	130500000	1054497187	2/4/2014	3/4/2014	694	700	6	419012007
1054497141	130500000	1054497187	3/4/2014	4/2/2014	700	706	6	419012007
4349707755	130500000	4349707789	12/30/2011	2/29/2012	510	535	25	419012009
4349707755	130500000	4349707789	2/29/2012	4/26/2012	535	549	14	419012009
4349707755	130500000	4349707789	4/26/2012	6/25/2012	549	571	22	419012009
4349707755	130500000	4349707789	6/25/2012	8/22/2012	571	595	24	419012009
4349707755	130500000	4349707789	8/22/2012	10/18/2012	595	625	30	419012009
4349707755	130500000	4349707789	10/18/2012	12/18/2012	625	652	27	419012009
4349707755	130500000	4349707789	12/18/2012	2/4/2013	652	669	17	419012009
4349707755	130500000	4349707789	2/4/2013	3/4/2013	669	681	12	419012009
4349707755	130500000	4349707789	3/4/2013	4/2/2013	681	691	10	419012009
4349707755	130500000	4349707789	4/2/2013	5/2/2013	691	703	12	419012009
4349707755	130500000	4349707789	5/2/2013	6/4/2013	703	711	8	419012009
4349707755	130500000	4349707789	6/4/2013	7/2/2013	711	721	10	419012009
4349707755	130500000	4349707789	7/2/2013	8/2/2013	721	729	8	419012009
4349707755	130500000	4349707789	8/2/2013	9/4/2013	729	737	8	419012009
4349707755	130500000	4349707789	9/4/2013	10/2/2013	737	745	8	419012009
4349707755	130500000	4349707789	10/2/2013	11/4/2013	745	760	15	419012009
4349707755	130500000	4349707789	11/4/2013	12/3/2013	760	771	11	419012009
4349707755	130500000	4349707789	12/3/2013	1/3/2014	771	779	8	419012009
4349707755	130500000	4349707789	1/3/2014	1/21/2014	779	781	2	419012009
4349707755	130500000	4349707789	1/21/2014	2/4/2014	781	782	1	419012009
4349707755	130500000	4349707789	2/4/2014	3/4/2014	782	785	3	419012009
4349707755	130500000	4349707789	3/4/2014	4/2/2014	785	791	6	419012009
2443021675	130500000	2443021623	12/30/2011	2/29/2012	0	0	0	419012010
2443021675	130500000	2443021623	2/29/2012	4/26/2012	0	0	0	419012010
2443021675	130500000	2443021623	4/26/2012	6/25/2012	0	0	0	419012010
2443021675	130500000	2443021623	6/25/2012	8/22/2012	0	0	0	419012010
2443021675	130500000	2443021623	8/22/2012	10/18/2012	0	0	0	419012010
2443021675	130500000	2443021623	10/18/2012	12/18/2012	0	0	0	419012010
2443021675	130500000	2443021623	12/18/2012	2/4/2013	0	0	0	419012010
2443021675	130500000	2443021623	2/4/2013	3/4/2013	0	0	0	419012010
2443021675	130500000	2443021623	3/4/2013	4/2/2013	0	0	0	419012010
2443021675	130500000	2443021623	4/2/2013	5/2/2013	0	0	0	419012010

2443021675	130500000	2443021623	5/2/2013	6/4/2013	0	0	0	419012010
2443021675	130500000	2443021623	6/4/2013	7/2/2013	0	0	0	419012010
2443021675	130500000	2443021623	7/2/2013	8/2/2013	0	0	0	419012010
2443021675	130500000	2443021623	8/2/2013	9/4/2013	0	0	0	419012010
2443021675	130500000	2443021623	9/4/2013	10/2/2013	0	0	0	419012010
2443021675	130500000	2443021623	10/2/2013	11/4/2013	0	0	0	419012010
2443021675	130500000	2443021623	11/4/2013	12/3/2013	0	0	0	419012010
2443021675	130500000	2443021623	12/3/2013	1/3/2014	0	0	0	419012010
2443021675	130500000	2443021623	1/3/2014	2/4/2014	0	0	0	419012010
2443021675	130500000	2443021623	2/4/2014	3/4/2014	0	0	0	419012010
2443021675	130500000	2443021623	3/4/2014	4/2/2014	0	0	0	419012010
7587940378	130500000	7587940344	12/30/2011	2/29/2012	46	46	0	419012012
7587940378	130500000	7587940344	2/29/2012	4/26/2012	46	46	0	419012012
7587940378	130500000	7587940344	4/26/2012	6/25/2012	46	46	0	419012012
7587940378	130500000	7587940344	6/25/2012	8/22/2012	46	46	0	419012012
7587940378	130500000	7587940344	8/22/2012	10/18/2012	0	0	0	419012012
7587940378	130500000	7587940344	10/18/2012	12/18/2012	0	0	0	419012012
7587940378	130500000	7587940344	12/18/2012	2/4/2013	0	0	0	419012012
7587940378	130500000	7587940344	2/4/2013	3/4/2013	0	0	0	419012012
7587940378	130500000	7587940344	3/4/2013	4/2/2013	0	0	0	419012012
7587940378	130500000	7587940344	4/2/2013	5/2/2013	0	0	0	419012012
7587940378	130500000	7587940344	5/2/2013	6/4/2013	0	0	0	419012012
7587940378	130500000	7587940344	6/4/2013	7/2/2013	0	0	0	419012012
7587940378	130500000	7587940344	7/2/2013	8/2/2013	0	0	0	419012012
7587940378	130500000	7587940344	8/2/2013	9/4/2013	0	2	2	419012012
7587940378	130500000	7587940344	9/4/2013	10/2/2013	2	2	0	419012012
7587940378	130500000	7587940344	10/2/2013	11/4/2013	2	3	1	419012012
7587940378	130500000	7587940344	11/4/2013	12/3/2013	3	3	0	419012012
7587940378	130500000	7587940344	12/3/2013	1/3/2014	3	3	0	419012012
7587940378	130500000	7587940344	1/3/2014	2/4/2014	3	3	0	419012012
7587940378	130500000	7587940344	2/4/2014	3/4/2014	3	3	0	419012012
7587940378	130500000	7587940344	3/4/2014	4/2/2014	3	3	0	419012012
4538716690	130500000	4538716630	12/30/2011	2/29/2012	122	139	17	419012013
4538716690	130500000	4538716630	2/29/2012	4/26/2012	139	141	2	419012013
4538716690	130500000	4538716630	4/26/2012	6/25/2012	141	143	2	419012013
4538716690	130500000	4538716630	6/25/2012	8/22/2012	143	146	3	419012013
4538716690	130500000	4538716630	8/22/2012	10/18/2012	146	155	9	419012013
4538716690	130500000	4538716630	10/18/2012	12/18/2012	155	157	2	419012013
4538716690	130500000	4538716630	12/18/2012	2/4/2013	157	158	1	419012013
4538716690	130500000	4538716630	2/4/2013	3/4/2013	158	159	1	419012013
4538716690	130500000	4538716630	3/4/2013	4/2/2013	159	160	1	419012013
4538716690	130500000	4538716630	4/2/2013	5/2/2013	160	161	1	419012013
4538716690	130500000	4538716630	5/2/2013	6/4/2013	161	162	1	419012013
4538716690	130500000	4538716630	6/4/2013	7/2/2013	162	162	0	419012013
4538716690	130500000	4538716630	7/2/2013	8/2/2013	162	164	2	419012013
4538716690	130500000	4538716630	8/2/2013	9/4/2013	164	165	1	419012013
4538716690	130500000	4538716630	9/4/2013	10/2/2013	165	166	1	419012013

4538716690	130500000	4538716630	10/2/2013	11/4/2013	166	167	1	419012013
4538716690	130500000	4538716630	11/4/2013	12/3/2013	167	167	0	419012013
4538716690	130500000	4538716630	12/3/2013	1/3/2014	167	168	1	419012013
4538716690	130500000	4538716630	1/3/2014	2/4/2014	168	169	1	419012013
4538716690	130500000	4538716630	2/4/2014	3/4/2014	169	170	1	419012013
4538716690	130500000	4538716630	3/4/2014	4/2/2014	170	171	1	419012013
7079656087	130500000	7079656025	12/30/2011	2/29/2012	2681	2754	73	419012016
7079656087	130500000	7079656025	2/29/2012	4/26/2012	2754	2888	134	419012016
7079656087	130500000	7079656025	4/26/2012	6/25/2012	2888	2947	59	419012016
7079656087	130500000	7079656025	6/25/2012	8/22/2012	2947	2977	30	419012016
7079656087	130500000	7079656025	8/22/2012	10/18/2012	2977	3022	45	419012016
7079656087	130500000	7079656025	10/18/2012	12/18/2012	3022	3052	30	419012016
7079656087	130500000	7079656025	12/18/2012	2/4/2013	3052	3077	25	419012016
7079656087	130500000	7079656025	2/4/2013	3/4/2013	3077	3095	18	419012016
7079656087	130500000	7079656025	3/4/2013	4/2/2013	3095	3124	29	419012016
7079656087	130500000	7079656025	4/2/2013	5/2/2013	3124	3161	37	419012016
7079656087	130500000	7079656025	5/2/2013	6/4/2013	3161	3194	33	419012016
7079656087	130500000	7079656025	6/4/2013	7/2/2013	3194	3233	39	419012016
7079656087	130500000	7079656025	7/2/2013	8/2/2013	3233	3281	48	419012016
7079656087	130500000	7079656025	8/2/2013	9/4/2013	3281	3341	60	419012016
7079656087	130500000	7079656025	9/4/2013	10/2/2013	3341	3370	29	419012016
7079656087	130500000	7079656025	10/2/2013	11/4/2013	3370	3393	23	419012016
7079656087	130500000	7079656025	11/4/2013	12/3/2013	3393	3410	17	419012016
7079656087	130500000	7079656025	12/3/2013	1/3/2014	3410	3431	21	419012016
7079656087	130500000	7079656025	1/3/2014	2/4/2014	3431	3459	28	419012016
7079656087	130500000	7079656025	2/4/2014	3/4/2014	3459	3483	24	419012016
7079656087	130500000	7079656025	3/4/2014	3/31/2014	3483	3496	13	419012016
2979257734	130500000	2979257755	12/30/2011	2/29/2012	548	575	27	419012019
2979257734	130500000	2979257755	2/29/2012	4/26/2012	575	598	23	419012019
2979257734	130500000	2979257755	4/26/2012	6/25/2012	598	625	27	419012019
2979257734	130500000	2979257755	6/25/2012	8/22/2012	625	650	25	419012019
2979257734	130500000	2979257755	8/22/2012	10/18/2012	650	673	23	419012019
2979257734	130500000	2979257755	10/18/2012	12/18/2012	673	702	29	419012019
2979257734	130500000	2979257755	12/18/2012	2/4/2013	702	742	40	419012019
2979257734	130500000	2979257755	2/4/2013	3/4/2013	742	760	18	419012019
2979257734	130500000	2979257755	3/4/2013	4/2/2013	760	775	15	419012019
2979257734	130500000	2979257755	4/2/2013	5/2/2013	775	790	15	419012019
2979257734	130500000	2979257755	5/2/2013	6/4/2013	790	807	17	419012019
2979257734	130500000	2979257755	6/4/2013	7/2/2013	807	824	17	419012019
2979257734	130500000	2979257755	7/2/2013	8/2/2013	824	842	18	419012019
2979257734	130500000	2979257755	8/2/2013	9/4/2013	842	861	19	419012019
2979257734	130500000	2979257755	9/4/2013	10/2/2013	861	874	13	419012019
2979257734	130500000	2979257755	10/2/2013	11/4/2013	874	890	16	419012019
2979257734	130500000	2979257755	11/4/2013	12/3/2013	890	905	15	419012019
2979257734	130500000	2979257755	12/3/2013	1/3/2014	905	923	18	419012019
2979257734	130500000	2979257755	1/3/2014	2/4/2014	923	938	15	419012019
2979257734	130500000	2979257755	2/4/2014	3/4/2014	938	950	12	419012019

2979257734	130500000	2979257755	3/4/2014	4/2/2014	950	961	11	419012019
8416300110	130500000	8416300106	12/30/2011	2/29/2012	673	710	37	419012020
8416300110	130500000	8416300106	2/29/2012	4/26/2012	710	758	48	419012020
8416300110	130500000	8416300106	4/26/2012	6/25/2012	758	832	74	419012020
8416300110	130500000	8416300106	6/25/2012	8/22/2012	832	897	65	419012020
8416300110	130500000	8416300106	8/22/2012	10/18/2012	897	916	19	419012020
8416300110	130500000	8416300106	10/18/2012	12/18/2012	916	939	23	419012020
8416300110	130500000	8416300106	12/18/2012	2/4/2013	939	955	16	419012020
8416300110	130500000	8416300106	2/4/2013	3/4/2013	955	966	11	419012020
8416300110	130500000	8416300106	3/4/2013	4/2/2013	966	976	10	419012020
8416300110	130500000	8416300106	4/2/2013	5/2/2013	976	987	11	419012020
8416300110	130500000	8416300106	5/2/2013	6/4/2013	987	1000	13	419012020
8416300110	130500000	8416300106	6/4/2013	7/2/2013	1000	1009	9	419012020
8416300110	130500000	8416300106	7/2/2013	8/2/2013	1009	1022	13	419012020
8416300110	130500000	8416300106	8/2/2013	9/4/2013	1022	1036	14	419012020
8416300110	130500000	8416300106	9/4/2013	10/2/2013	1036	1046	10	419012020
8416300110	130500000	8416300106	10/2/2013	11/4/2013	1046	1059	13	419012020
8416300110	130500000	8416300106	11/4/2013	12/3/2013	1059	1070	11	419012020
8416300110	130500000	8416300106	12/3/2013	1/3/2014	1070	1081	11	419012020
8416300110	130500000	8416300106	1/3/2014	2/4/2014	1081	1093	12	419012020
8416300110	130500000	8416300106	2/4/2014	3/4/2014	1093	1105	12	419012020
8416300110	130500000	8416300106	3/4/2014	4/2/2014	1105	1116	11	419012020
8853205294	130500000	8853205205	12/30/2011	2/29/2012	348	368	20	419012021
8853205294	130500000	8853205205	2/29/2012	4/26/2012	368	388	20	419012021
8853205294	130500000	8853205205	4/26/2012	6/25/2012	388	406	18	419012021
8853205294	130500000	8853205205	6/25/2012	8/22/2012	406	431	25	419012021
8853205294	130500000	8853205205	8/22/2012	10/18/2012	431	457	26	419012021
8853205294	130500000	8853205205	10/18/2012	12/18/2012	457	478	21	419012021
8853205294	130500000	8853205205	12/18/2012	2/4/2013	478	488	10	419012021
8853205294	130500000	8853205205	2/4/2013	3/4/2013	488	491	3	419012021
8853205294	130500000	8853205205	3/4/2013	4/2/2013	491	495	4	419012021
8853205294	130500000	8853205205	4/2/2013	5/2/2013	495	498	3	419012021
8853205294	130500000	8853205205	5/2/2013	6/4/2013	498	502	4	419012021
8853205294	130500000	8853205205	6/4/2013	7/2/2013	502	506	4	419012021
8853205294	130500000	8853205205	7/2/2013	8/2/2013	506	510	4	419012021
8853205294	130500000	8853205205	8/2/2013	9/4/2013	510	515	5	419012021
8853205294	130500000	8853205205	9/4/2013	10/2/2013	515	518	3	419012021
8853205294	130500000	8853205205	10/2/2013	11/4/2013	518	525	7	419012021
8853205294	130500000	8853205205	11/4/2013	12/3/2013	525	534	9	419012021
8853205294	130500000	8853205205	12/3/2013	1/3/2014	534	539	5	419012021
8853205294	130500000	8853205205	1/3/2014	2/4/2014	539	542	3	419012021
8853205294	130500000	8853205205	2/4/2014	3/4/2014	542	546	4	419012021
8853205294	130500000	8853205205	3/4/2014	4/2/2014	546	550	4	419012021
0113078873	130500000	0113078885	9/6/2011	11/1/2011	6305	6305	0	419012023
0113078873	130500000	0113078885	11/1/2011	12/30/2011	6305	6508	203	419012023
0113078873	130500000	0113078885	12/30/2011	2/29/2012	6508	6780	272	419012023
0113078873	130500000	0113078885	12/30/2011	2/29/2012	6508	6780	272	419012023

0113078873	130500000	0113078885	2/29/2012	4/26/2012	6780	6988	208	419012023
0113078873	130500000	0113078885	4/26/2012	6/25/2012	6988	7424	436	419012023
0113078873	130500000	0113078885	6/25/2012	8/22/2012	7424	7820	396	419012023
0113078873	130500000	0113078885	8/22/2012	10/18/2012	7820	8219	399	419012023
0113078873	130500000	0113078885	10/18/2012	12/18/2012	8219	8523	304	419012023
0113078873	130500000	0113078885	12/18/2012	2/4/2013	8523	8673	150	419012023
0113078873	130500000	0113078885	2/4/2013	3/4/2013	8673	8784	111	419012023
0113078873	130500000	0113078885	3/4/2013	4/2/2013	8784	8905	121	419012023
0113078873	130500000	0113078885	4/2/2013	5/2/2013	8905	9028	123	419012023
0113078873	130500000	0113078885	5/2/2013	6/4/2013	9028	9158	130	419012023
0113078873	130500000	0113078885	6/4/2013	7/2/2013	9158	9289	131	419012023
0113078873	130500000	0113078885	7/2/2013	8/2/2013	9289	9462	173	419012023
0113078873	130500000	0113078885	8/2/2013	9/4/2013	9462	9650	188	419012023
0113078873	130500000	0113078885	9/4/2013	10/2/2013	9650	9802	152	419012023
0113078873	130500000	0113078885	10/2/2013	11/4/2013	9802	9968	166	419012023
0113078873	130500000	0113078885	11/4/2013	12/3/2013	9968	102	134	419012023
0113078873	130500000	0113078885	12/3/2013	1/3/2014	102	217	115	419012023
0113078873	130500000	0113078885	1/3/2014	2/4/2014	217	361	144	419012023
0113078873	130500000	0113078885	2/4/2014	3/4/2014	361	430	69	419012023
0113078873	130500000	0113078885	3/4/2014	4/2/2014	430	544	114	419012023
2456645570	130500000	2456645593	12/30/2011	2/29/2012	103	106	3	419012023
2456645570	130500000	2456645593	2/29/2012	4/26/2012	106	115	9	419012023
2456645570	130500000	2456645593	4/26/2012	4/30/2012	115	116	1	419012023
2456645570	130500000	2456645593	5/25/2012	6/25/2012	102	119	17	419012023
2456645570	130500000	2456645593	6/25/2012	8/22/2012	119	125	6	419012023
2456645570	130500000	2456645593	8/22/2012	10/18/2012	125	128	3	419012023
2456645570	130500000	2456645593	10/18/2012	12/18/2012	128	131	3	419012023
2456645570	130500000	2456645593	12/18/2012	2/4/2013	131	134	3	419012023
2456645570	130500000	2456645593	2/4/2013	3/4/2013	134	135	1	419012023
2456645570	130500000	2456645593	3/4/2013	4/2/2013	135	137	2	419012023
2456645570	130500000	2456645593	4/2/2013	5/2/2013	137	139	2	419012023
2456645570	130500000	2456645593	5/2/2013	5/31/2013	139	139.879	0.879	419012023
2456645570	130500000	2456645593	8/16/2013	9/4/2013	157	159	2	419012023
2456645570	130500000	2456645593	9/4/2013	10/2/2013	159	162	3	419012023
2456645570	130500000	2456645593	10/2/2013	11/4/2013	162	166	4	419012023
2456645570	130500000	2456645593	11/4/2013	12/3/2013	166	169	3	419012023
2456645570	130500000	2456645593	12/3/2013	1/3/2014	169	172	3	419012023
2456645570	130500000	2456645593	1/3/2014	2/4/2014	172	175	3	419012023
2456645570	130500000	2456645593	2/4/2014	3/4/2014	175	177	2	419012023
2456645570	130500000	2456645593	3/4/2014	4/2/2014	177	181	4	419012023
7509246865	130500000	7509246869	1/30/2012	2/29/2012	0	0	0	419012023
7509246865	130500000	7509246869	2/29/2012	4/26/2012	0	0	0	419012023
7509246865	130500000	7509246869	4/26/2012	6/25/2012	0	0	0	419012023
7509246865	130500000	7509246869	6/25/2012	8/22/2012	0	0	0	419012023
7509246865	130500000	7509246869	8/22/2012	10/18/2012	0	0	0	419012023
7509246865	130500000	7509246869	10/18/2012	12/18/2012	0	0	0	419012023
7509246865	130500000	7509246869	12/18/2012	2/4/2013	0	0	0	419012023

7509246865	130500000	7509246869	2/4/2013	3/4/2013	0	0	0	419012023
7509246865	130500000	7509246869	3/4/2013	4/2/2013	0	0	0	419012023
7509246865	130500000	7509246869	4/2/2013	5/2/2013	0	1	1	419012023
7509246865	130500000	7509246869	5/2/2013	6/4/2013	1	11	10	419012023
7509246865	130500000	7509246869	6/4/2013	7/2/2013	11	20	9	419012023
7509246865	130500000	7509246869	7/2/2013	8/2/2013	20	31	11	419012023
7509246865	130500000	7509246869	8/2/2013	8/23/2013	31	40	9	419012023
7509246865	130500000	7509246869	8/23/2013	9/4/2013	40	43	3	419012023
7509246865	130500000	7509246869	9/4/2013	10/2/2013	43	49	6	419012023
7509246865	130500000	7509246869	10/2/2013	11/4/2013	49	54	5	419012023
7509246865	130500000	7509246869	11/4/2013	12/3/2013	54	61	7	419012023
7509246865	130500000	7509246869	12/3/2013	1/3/2014	61	66	5	419012023
7509246865	130500000	7509246869	1/3/2014	2/4/2014	66	71	5	419012023
7509246865	130500000	7509246869	2/4/2014	3/4/2014	71	76	5	419012023
7509246865	130500000	7509246869	3/4/2014	4/2/2014	76	82	6	419012023
4636951309	130500000	4636951335	12/30/2011	3/2/2012	94	94	0	419012024
4636951309	130500000	4636951335	3/2/2012	4/26/2012	94	95	1	419012024
4636951309	130500000	4636951335	4/26/2012	6/25/2012	95	95	0	419012024
4636951309	130500000	4636951335	6/25/2012	8/22/2012	95	96	1	419012024
4636951309	130500000	4636951335	8/22/2012	10/18/2012	96	97	1	419012024
4636951309	130500000	4636951335	10/18/2012	12/18/2012	97	97	0	419012024
4636951309	130500000	4636951335	12/18/2012	2/4/2013	97	98	1	419012024
4636951309	130500000	4636951335	2/4/2013	3/4/2013	98	98	0	419012024
4636951309	130500000	4636951335	3/4/2013	4/2/2013	98	98	0	419012024
4636951309	130500000	4636951335	4/2/2013	5/2/2013	98	99	1	419012024
4636951309	130500000	4636951335	5/2/2013	6/4/2013	99	101	2	419012024
4636951309	130500000	4636951335	6/4/2013	7/2/2013	101	101	0	419012024
4636951309	130500000	4636951335	7/2/2013	8/2/2013	101	102	1	419012024
4636951309	130500000	4636951335	8/2/2013	9/4/2013	102	102	0	419012024
4636951309	130500000	4636951335	9/4/2013	10/2/2013	102	102	0	419012024
4636951309	130500000	4636951335	10/2/2013	11/4/2013	102	103	1	419012024
4636951309	130500000	4636951335	11/4/2013	12/3/2013	103	104	1	419012024
4636951309	130500000	4636951335	12/3/2013	1/3/2014	104	105	1	419012024
4636951309	130500000	4636951335	1/3/2014	2/4/2014	105	106	1	419012024
4636951309	130500000	4636951335	2/4/2014	3/4/2014	106	106	0	419012024
4636951309	130500000	4636951335	3/4/2014	4/2/2014	106	107	1	419012024
9898325885	130500000	9898325870	12/30/2011	2/29/2012	12	13	1	419012024
9898325885	130500000	9898325870	2/29/2012	4/26/2012	13	14	1	419012024
9898325885	130500000	9898325870	4/26/2012	6/25/2012	14	20	6	419012024
9898325885	130500000	9898325870	6/25/2012	8/22/2012	20	24	4	419012024
9898325885	130500000	9898325870	8/22/2012	10/18/2012	24	28	4	419012024
9898325885	130500000	9898325870	10/18/2012	12/18/2012	28	30	2	419012024
9898325885	130500000	9898325870	12/18/2012	2/4/2013	30	30	0	419012024
9898325885	130500000	9898325870	2/4/2013	3/4/2013	30	30	0	419012024
9898325885	130500000	9898325870	3/4/2013	4/2/2013	30	31	1	419012024
9898325885	130500000	9898325870	4/2/2013	5/2/2013	31	32	1	419012024
9898325885	130500000	9898325870	5/2/2013	6/4/2013	32	36	4	419012024

9898325885	130500000	9898325870	6/4/2013	7/2/2013	36	37	1	419012024
9898325885	130500000	9898325870	7/2/2013	8/2/2013	37	37	0	419012024
9898325885	130500000	9898325870	8/2/2013	9/4/2013	37	37	0	419012024
9898325885	130500000	9898325870	9/4/2013	10/2/2013	37	38	1	419012024
9898325885	130500000	9898325870	10/2/2013	11/4/2013	38	38	0	419012024
9898325885	130500000	9898325870	11/4/2013	12/3/2013	38	38	0	419012024
9898325885	130500000	9898325870	12/3/2013	1/3/2014	38	38	0	419012024
9898325885	130500000	9898325870	1/3/2014	2/4/2014	38	38	0	419012024
9898325885	130500000	9898325870	2/4/2014	3/4/2014	38	38	0	419012024
9898325885	130500000	9898325870	3/4/2014	4/2/2014	38	40	2	419012024
9040154234	130500000	9040154229	12/30/2011	2/29/2012	128	148	20	419012025
9040154234	130500000	9040154229	2/29/2012	4/26/2012	148	172	24	419012025
9040154234	130500000	9040154229	4/26/2012	6/25/2012	172	212	40	419012025
9040154234	130500000	9040154229	6/25/2012	8/22/2012	212	265	53	419012025
9040154234	130500000	9040154229	8/22/2012	10/18/2012	265	294	29	419012025
9040154234	130500000	9040154229	10/18/2012	12/18/2012	294	317	23	419012025
9040154234	130500000	9040154229	12/18/2012	2/4/2013	317	330	13	419012025
9040154234	130500000	9040154229	2/4/2013	3/4/2013	330	341	11	419012025
9040154234	130500000	9040154229	3/4/2013	4/2/2013	341	358	17	419012025
9040154234	130500000	9040154229	4/2/2013	5/2/2013	358	374	16	419012025
9040154234	130500000	9040154229	5/2/2013	6/4/2013	374	390	16	419012025
9040154234	130500000	9040154229	6/4/2013	7/2/2013	390	407	17	419012025
9040154234	130500000	9040154229	7/2/2013	8/2/2013	407	424	17	419012025
9040154234	130500000	9040154229	8/2/2013	9/4/2013	424	439	15	419012025
9040154234	130500000	9040154229	9/4/2013	10/2/2013	439	455	16	419012025
9040154234	130500000	9040154229	10/2/2013	11/4/2013	455	469	14	419012025
9040154234	130500000	9040154229	11/4/2013	12/3/2013	469	481	12	419012025
9040154234	130500000	9040154229	12/3/2013	1/3/2014	481	487	6	419012025
9040154234	130500000	9040154229	1/3/2014	2/4/2014	487	491	4	419012025
9040154234	130500000	9040154229	2/4/2014	3/4/2014	491	495	4	419012025
9040154234	130500000	9040154229	3/4/2014	4/2/2014	495	498	3	419012025
2411932020	130500000	2411932012	12/30/2011	2/29/2012	454	468	14	419012026
2411932020	130500000	2411932012	2/29/2012	4/26/2012	468	482	14	419012026
2411932020	130500000	2411932012	4/26/2012	6/25/2012	482	499	17	419012026
2411932020	130500000	2411932012	6/25/2012	8/22/2012	499	516	17	419012026
2411932020	130500000	2411932012	8/22/2012	10/18/2012	516	534	18	419012026
2411932020	130500000	2411932012	10/18/2012	12/18/2012	534	546	12	419012026
2411932020	130500000	2411932012	12/18/2012	2/4/2013	546	557	11	419012026
2411932020	130500000	2411932012	2/4/2013	3/4/2013	557	561	4	419012026
2411932020	130500000	2411932012	3/4/2013	4/2/2013	561	567	6	419012026
2411932020	130500000	2411932012	4/2/2013	5/2/2013	567	572	5	419012026
2411932020	130500000	2411932012	5/2/2013	6/4/2013	572	578	6	419012026
2411932020	130500000	2411932012	6/4/2013	7/2/2013	578	587	9	419012026
2411932020	130500000	2411932012	7/2/2013	8/2/2013	587	594	7	419012026
2411932020	130500000	2411932012	8/2/2013	9/4/2013	594	602	8	419012026
2411932020	130500000	2411932012	9/4/2013	10/2/2013	602	605	3	419012026
2411932020	130500000	2411932012	10/2/2013	11/4/2013	605	609	4	419012026

2411932020	130500000	2411932012	11/4/2013	12/3/2013	609	613	4	419012026
2411932020	130500000	2411932012	12/3/2013	1/3/2014	613	618	5	419012026
2411932020	130500000	2411932012	1/3/2014	2/4/2014	618	623	5	419012026
2411932020	130500000	2411932012	2/4/2014	3/4/2014	623	627	4	419012026
2411932020	130500000	2411932012	3/4/2014	4/2/2014	627	631	4	419012026
4379682242	130500000	4379682219	12/30/2011	2/29/2012	22	23	1	419012028
4379682242	130500000	4379682219	2/29/2012	4/26/2012	23	23	0	419012028
4379682242	130500000	4379682219	4/26/2012	6/25/2012	23	46	23	419012028
4379682242	130500000	4379682219	6/25/2012	8/22/2012	46	49	3	419012028
4379682242	130500000	4379682219	8/22/2012	8/27/2012	49	50.278	1	419012028
5579507650	130500000	5579507604	12/30/2011	2/29/2012	212	213	1	419012028
5579507650	130500000	5579507604	2/29/2012	4/26/2012	213	216	3	419012028
5579507650	130500000	5579507604	4/26/2012	6/25/2012	216	217	1	419012028
5579507650	130500000	5579507604	6/25/2012	8/22/2012	217	217	0	419012028
5579507650	130500000	5579507604	8/22/2012	10/18/2012	217	217	0	419012028
5579507650	130500000	5579507604	10/18/2012	12/18/2012	217	217	0	419012028
5579507650	130500000	5579507604	12/18/2012	2/4/2013	217	217	0	419012028
5579507650	130500000	5579507604	2/4/2013	3/4/2013	217	217	0	419012028
5579507650	130500000	5579507604	3/4/2013	4/2/2013	217	217	0	419012028
5579507650	130500000	5579507604	4/2/2013	5/2/2013	217	218	1	419012028
5579507650	130500000	5579507604	5/2/2013	6/4/2013	218	220	2	419012028
5579507650	130500000	5579507604	6/4/2013	7/2/2013	220	222	2	419012028
5579507650	130500000	5579507604	7/2/2013	8/2/2013	222	223	1	419012028
5579507650	130500000	5579507604	8/2/2013	9/4/2013	223	241	18	419012028
5579507650	130500000	5579507604	9/4/2013	10/2/2013	241	347	106	419012028
5579507650	130500000	5579507604	10/2/2013	11/4/2013	347	360	13	419012028
5579507650	130500000	5579507604	11/4/2013	12/3/2013	360	360	0	419012028
5579507650	130500000	5579507604	12/3/2013	1/3/2014	360	360	0	419012028
5579507650	130500000	5579507604	1/3/2014	1/31/2014	360	360	0	419012028
8340483396	130500000	8340483340	12/30/2011	2/29/2012	113	117	4	419012029
8340483396	130500000	8340483340	2/29/2012	4/26/2012	117	118	1	419012029
8340483396	130500000	8340483340	4/26/2012	6/25/2012	118	141	23	419012029
8340483396	130500000	8340483340	6/25/2012	8/22/2012	141	155	14	419012029
8340483396	130500000	8340483340	8/22/2012	10/18/2012	155	160	5	419012029
8340483396	130500000	8340483340	10/18/2012	12/18/2012	160	162	2	419012029
8340483396	130500000	8340483340	12/18/2012	2/4/2013	162	162	0	419012029
8340483396	130500000	8340483340	2/4/2013	3/4/2013	162	164	2	419012029
8340483396	130500000	8340483340	3/4/2013	4/2/2013	164	164	0	419012029
8340483396	130500000	8340483340	4/2/2013	5/2/2013	164	164	0	419012029
8340483396	130500000	8340483340	5/2/2013	6/4/2013	164	169	5	419012029
8340483396	130500000	8340483340	6/4/2013	7/2/2013	169	175	6	419012029
8340483396	130500000	8340483340	7/2/2013	8/2/2013	175	185	10	419012029
8340483396	130500000	8340483340	8/2/2013	9/4/2013	185	198	13	419012029
8340483396	130500000	8340483340	9/4/2013	10/2/2013	198	203	5	419012029
8340483396	130500000	8340483340	10/2/2013	11/4/2013	203	212	9	419012029
8340483396	130500000	8340483340	11/4/2013	12/3/2013	212	215	3	419012029
8340483396	130500000	8340483340	12/3/2013	1/3/2014	215	216	1	419012029

8340483396	130500000	8340483340	1/3/2014	2/4/2014	216	217	1	419012029
8340483396	130500000	8340483340	2/4/2014	3/4/2014	217	218	1	419012029
8340483396	130500000	8340483340	3/4/2014	4/2/2014	218	220	2	419012029
4160472383	130500000	4160472391	12/30/2011	2/29/2012	346	372	26	419012038
4160472383	130500000	4160472391	2/29/2012	4/26/2012	372	386	14	419012038
4160472383	130500000	4160472391	4/26/2012	6/25/2012	386	399	13	419012038
4160472383	130500000	4160472391	6/25/2012	8/22/2012	399	412	13	419012038
4160472383	130500000	4160472391	8/22/2012	10/18/2012	412	425	13	419012038
4160472383	130500000	4160472391	10/18/2012	12/18/2012	425	441	16	419012038
4160472383	130500000	4160472391	12/18/2012	2/4/2013	441	454	13	419012038
4160472383	130500000	4160472391	2/4/2013	3/4/2013	454	461	7	419012038
4160472383	130500000	4160472391	3/4/2013	4/2/2013	461	467	6	419012038
4160472383	130500000	4160472391	4/2/2013	5/2/2013	467	476	9	419012038
4160472383	130500000	4160472391	5/2/2013	6/4/2013	476	484	8	419012038
4160472383	130500000	4160472391	6/4/2013	7/2/2013	484	491	7	419012038
4160472383	130500000	4160472391	7/2/2013	8/2/2013	491	500	9	419012038
4160472383	130500000	4160472391	8/2/2013	9/4/2013	500	509	9	419012038
4160472383	130500000	4160472391	9/4/2013	10/2/2013	509	516	7	419012038
4160472383	130500000	4160472391	10/2/2013	11/4/2013	516	523	7	419012038
4160472383	130500000	4160472391	11/4/2013	12/3/2013	523	530	7	419012038
4160472383	130500000	4160472391	12/3/2013	1/3/2014	530	536	6	419012038
4160472383	130500000	4160472391	1/3/2014	2/4/2014	536	543	7	419012038
4160472383	130500000	4160472391	2/4/2014	3/4/2014	543	549	6	419012038
4160472383	130500000	4160472391	3/4/2014	4/2/2014	549	556	7	419012038
8619029453	130500000	8619029408	12/30/2011	2/29/2012	1282	1437	155	419012041
8619029453	130500000	8619029408	2/29/2012	4/26/2012	1437	1585	148	419012041
8619029453	130500000	8619029408	4/26/2012	6/25/2012	1585	1748	163	419012041
8619029453	130500000	8619029408	6/25/2012	8/22/2012	1748	1911	163	419012041
8619029453	130500000	8619029408	8/22/2012	10/18/2012	1911	2084	173	419012041
8619029453	130500000	8619029408	10/18/2012	12/18/2012	2084	2264	180	419012041
8619029453	130500000	8619029408	12/18/2012	2/4/2013	2264	2409	145	419012041
8619029453	130500000	8619029408	2/4/2013	3/4/2013	2409	2494	85	419012041
8619029453	130500000	8619029408	3/4/2013	4/2/2013	2494	2583	89	419012041
8619029453	130500000	8619029408	4/2/2013	5/2/2013	2583	2676	93	419012041
8619029453	130500000	8619029408	5/2/2013	6/4/2013	2676	2781	105	419012041
8619029453	130500000	8619029408	6/4/2013	7/2/2013	2781	2873	92	419012041
8619029453	130500000	8619029408	7/2/2013	8/2/2013	2873	2977	104	419012041
8619029453	130500000	8619029408	8/2/2013	9/4/2013	2977	3087	110	419012041
8619029453	130500000	8619029408	9/4/2013	10/2/2013	3087	3183	96	419012041
8619029453	130500000	8619029408	10/2/2013	11/4/2013	3183	3296	113	419012041
8619029453	130500000	8619029408	11/4/2013	12/3/2013	3296	3399	103	419012041
8619029453	130500000	8619029408	12/3/2013	1/3/2014	3399	3507	108	419012041
8619029453	130500000	8619029408	1/3/2014	2/4/2014	3507	3628	121	419012041
8619029453	130500000	8619029408	2/4/2014	3/4/2014	3628	3685	57	419012041
8619029453	130500000	8619029408	3/4/2014	4/2/2014	3685	3704	19	419012041
7042981973	130500000	7042981935	12/30/2011	2/29/2012	307	318	11	419012042
7042981973	130500000	7042981935	2/29/2012	4/26/2012	318	327	9	419012042

7042981973	130500000	7042981935	4/26/2012	6/25/2012	327	339	12	419012042
7042981973	130500000	7042981935	6/25/2012	8/22/2012	339	352	13	419012042
7042981973	130500000	7042981935	8/22/2012	10/18/2012	352	363	11	419012042
7042981973	130500000	7042981935	10/18/2012	12/18/2012	363	375	12	419012042
7042981973	130500000	7042981935	12/18/2012	2/4/2013	375	375	0	419012042
7042981973	130500000	7042981935	2/4/2013	3/4/2013	375	375	0	419012042
7042981973	130500000	7042981935	3/4/2013	4/2/2013	375	375	0	419012042
7042981973	130500000	7042981935	4/2/2013	5/2/2013	375	376	1	419012042
7042981973	130500000	7042981935	5/2/2013	6/4/2013	376	376	0	419012042
7042981973	130500000	7042981935	6/4/2013	7/2/2013	376	376	0	419012042
7042981973	130500000	7042981935	7/2/2013	8/2/2013	376	377	1	419012042
7042981973	130500000	7042981935	8/2/2013	9/4/2013	377	377	0	419012042
7042981973	130500000	7042981935	9/4/2013	10/2/2013	377	377	0	419012042
7042981973	130500000	7042981935	10/2/2013	11/4/2013	377	377	0	419012042
7042981973	130500000	7042981935	11/4/2013	12/3/2013	377	377	0	419012042
7042981973	130500000	7042981935	12/3/2013	1/3/2014	377	377	0	419012042
7042981973	130500000	7042981935	1/3/2014	2/4/2014	377	377	0	419012042
7042981973	130500000	7042981935	2/4/2014	3/4/2014	377	377	0	419012042
7042981973	130500000	7042981935	3/4/2014	4/2/2014	377	377	0	419012042
8116146578	130500000	8116146540	12/30/2011	2/29/2012	354	370	16	419012042
8116146578	130500000	8116146540	2/29/2012	4/26/2012	370	384	14	419012042
8116146578	130500000	8116146540	4/26/2012	6/25/2012	384	401	17	419012042
8116146578	130500000	8116146540	6/25/2012	8/22/2012	401	419	18	419012042
8116146578	130500000	8116146540	8/22/2012	10/18/2012	419	438	19	419012042
8116146578	130500000	8116146540	10/18/2012	12/18/2012	438	453	15	419012042
8116146578	130500000	8116146540	12/18/2012	2/4/2013	453	466	13	419012042
8116146578	130500000	8116146540	2/4/2013	3/4/2013	466	468	2	419012042
8116146578	130500000	8116146540	3/4/2013	4/2/2013	468	468	0	419012042
8116146578	130500000	8116146540	4/2/2013	5/2/2013	468	468	0	419012042
8116146578	130500000	8116146540	5/2/2013	6/4/2013	468	468	0	419012042
8116146578	130500000	8116146540	6/4/2013	7/2/2013	468	468	0	419012042
8116146578	130500000	8116146540	7/2/2013	8/2/2013	468	468	0	419012042
8116146578	130500000	8116146540	8/2/2013	9/4/2013	468	468	0	419012042
8116146578	130500000	8116146540	9/4/2013	10/2/2013	468	468	0	419012042
8116146578	130500000	8116146540	10/2/2013	11/4/2013	468	468	0	419012042
8116146578	130500000	8116146540	11/4/2013	12/4/2013	468	468	0	419012042
8116146578	130500000	8116146540	12/4/2013	1/3/2014	468	468	0	419012042
8116146578	130500000	8116146540	1/3/2014	2/4/2014	468	469	1	419012042
8116146578	130500000	8116146540	2/4/2014	2/24/2014	469	474	5	419012042
8116146578	130500000	8116146540	2/24/2014	4/2/2014	474	483	9	419012042
2184344520	130500000	2184344532	4/2/2013	5/2/2013	0	11	11	419012043
2184344520	130500000	2184344532	5/2/2013	6/4/2013	11	18	7	419012043
2184344520	130500000	2184344532	6/4/2013	7/2/2013	18	34	16	419012043
2184344520	130500000	2184344532	7/2/2013	8/2/2013	34	45	11	419012043
2184344520	130500000	2184344532	8/2/2013	9/4/2013	45	58	13	419012043
2184344520	130500000	2184344532	9/4/2013	10/2/2013	58	69	11	419012043
2184344520	130500000	2184344532	10/2/2013	11/4/2013	69	81	12	419012043

2184344520	130500000	2184344532	11/4/2013	12/3/2013	81	91	10	419012043
2184344520	130500000	2184344532	12/3/2013	1/3/2014	91	95	4	419012043
2184344520	130500000	2184344532	1/3/2014	2/4/2014	95	99	4	419012043
2184344520	130500000	2184344532	2/4/2014	3/4/2014	99	105	6	419012043
2184344520	130500000	2184344532	3/4/2014	4/2/2014	105	109	4	419012043
9807450235	130500000	9807450248	12/30/2011	2/29/2012	590	608	18	419012046
9807450235	130500000	9807450248	2/29/2012	4/26/2012	608	628	20	419012046
9807450235	130500000	9807450248	4/26/2012	6/25/2012	628	660	32	419012046
9807450235	130500000	9807450248	6/25/2012	8/22/2012	660	687	27	419012046
9807450235	130500000	9807450248	8/22/2012	10/18/2012	687	711	24	419012046
9807450235	130500000	9807450248	10/18/2012	12/18/2012	711	728	17	419012046
9807450235	130500000	9807450248	12/18/2012	2/4/2013	728	738	10	419012046
9807450235	130500000	9807450248	2/4/2013	3/4/2013	738	745	7	419012046
9807450235	130500000	9807450248	3/4/2013	4/2/2013	745	754	9	419012046
9807450235	130500000	9807450248	4/2/2013	5/2/2013	754	764	10	419012046
9807450235	130500000	9807450248	5/2/2013	6/4/2013	764	777	13	419012046
9807450235	130500000	9807450248	6/4/2013	7/2/2013	777	788	11	419012046
9807450235	130500000	9807450248	7/2/2013	8/2/2013	788	798	10	419012046
9807450235	130500000	9807450248	8/2/2013	9/4/2013	798	811	13	419012046
9807450235	130500000	9807450248	9/4/2013	10/2/2013	811	819	8	419012046
9807450235	130500000	9807450248	10/2/2013	11/4/2013	819	828	9	419012046
9807450235	130500000	9807450248	11/4/2013	12/3/2013	828	834	6	419012046
9807450235	130500000	9807450248	12/3/2013	1/3/2014	834	839	5	419012046
9807450235	130500000	9807450248	1/3/2014	2/4/2014	839	845	6	419012046
9807450235	130500000	9807450248	2/4/2014	3/4/2014	845	852	7	419012046
9807450235	130500000	9807450248	3/4/2014	4/2/2014	852	859	7	419012046
4576290080	130500000	4576290007	12/30/2011	2/29/2012	269	281	12	419012056
4576290080	130500000	4576290007	2/29/2012	4/26/2012	281	290	9	419012056
4576290080	130500000	4576290007	4/26/2012	6/25/2012	290	296	6	419012056
4576290080	130500000	4576290007	6/25/2012	8/22/2012	296	304	8	419012056
4576290080	130500000	4576290007	8/22/2012	10/18/2012	304	315	11	419012056
4576290080	130500000	4576290007	10/18/2012	12/18/2012	315	326	11	419012056
4576290080	130500000	4576290007	12/18/2012	2/4/2013	326	332	6	419012056
4576290080	130500000	4576290007	2/4/2013	3/4/2013	332	336	4	419012056
4576290080	130500000	4576290007	3/4/2013	4/2/2013	336	339	3	419012056
4576290080	130500000	4576290007	4/2/2013	5/2/2013	339	344	5	419012056
4576290080	130500000	4576290007	5/2/2013	6/4/2013	344	347	3	419012056
4576290080	130500000	4576290007	6/4/2013	7/2/2013	347	353	6	419012056
4576290080	130500000	4576290007	7/2/2013	8/2/2013	353	360	7	419012056
4576290080	130500000	4576290007	8/2/2013	9/4/2013	360	366	6	419012056
4576290080	130500000	4576290007	9/4/2013	10/2/2013	366	369	3	419012056
4576290080	130500000	4576290007	10/2/2013	11/4/2013	369	373	4	419012056
4576290080	130500000	4576290007	11/4/2013	12/3/2013	373	377	4	419012056
4576290080	130500000	4576290007	12/3/2013	1/3/2014	377	379	2	419012056
4576290080	130500000	4576290007	1/3/2014	2/4/2014	379	384	5	419012056
4576290080	130500000	4576290007	2/4/2014	3/4/2014	384	387	3	419012056
4576290080	130500000	4576290007	3/4/2014	4/2/2014	387	390	3	419012056

1071115692	130500000	1071115618	12/30/2011	2/29/2012	561	567	6	421001000
1071115692	130500000	1071115618	2/29/2012	4/26/2012	567	569	2	421001000
1071115692	130500000	1071115618	4/26/2012	6/25/2012	569	576	7	421001000
1071115692	130500000	1071115618	6/25/2012	8/22/2012	576	582	6	421001000
1071115692	130500000	1071115618	8/22/2012	11/9/2012	582	584	2	421001000
1071115692	130500000	1071115618	11/9/2012	12/18/2012	584	587	3	421001000
1071115692	130500000	1071115618	12/18/2012	2/4/2013	587	590	3	421001000
1071115692	130500000	1071115618	2/4/2013	3/4/2013	590	593	3	421001000
1071115692	130500000	1071115618	3/4/2013	4/2/2013	593	594	1	421001000
1071115692	130500000	1071115618	4/2/2013	5/2/2013	594	596	2	421001000
1071115692	130500000	1071115618	5/2/2013	6/4/2013	596	597	1	421001000
1071115692	130500000	1071115618	6/4/2013	7/2/2013	597	598	1	421001000
1071115692	130500000	1071115618	7/2/2013	8/2/2013	598	600	2	421001000
1071115692	130500000	1071115618	8/2/2013	9/4/2013	600	601	1	421001000
1071115692	130500000	1071115618	9/4/2013	10/2/2013	601	601	0	421001000
1071115692	130500000	1071115618	10/2/2013	11/5/2013	601	601	0	421001000
1071115692	130500000	1071115618	11/5/2013	12/3/2013	601	601	0	421001000
1071115692	130500000	1071115618	12/3/2013	1/3/2014	601	601	0	421001000
1071115692	130500000	1071115618	1/3/2014	2/4/2014	601	601	0	421001000
1071115692	130500000	1071115618	2/4/2014	3/4/2014	601	601	0	421001000
1071115692	130500000	1071115618	3/4/2014	4/2/2014	601	601	0	421001000
3039129395	130500000	3039129381	12/30/2011	2/29/2012	63	68	5	421001000
3039129395	130500000	3039129381	2/29/2012	4/26/2012	68	70	2	421001000
3039129395	130500000	3039129381	4/26/2012	6/25/2012	70	71	1	421001000
3039129395	130500000	3039129381	6/25/2012	8/22/2012	71	72	1	421001000
3039129395	130500000	3039129381	8/22/2012	10/18/2012	72	73	1	421001000
3039129395	130500000	3039129381	10/18/2012	12/18/2012	73	80	7	421001000
3039129395	130500000	3039129381	12/18/2012	2/4/2013	80	85	5	421001000
3039129395	130500000	3039129381	2/4/2013	3/4/2013	85	90	5	421001000
3039129395	130500000	3039129381	3/4/2013	4/2/2013	90	93	3	421001000
3039129395	130500000	3039129381	4/2/2013	5/2/2013	93	94	1	421001000
3039129395	130500000	3039129381	5/2/2013	6/4/2013	94	97	3	421001000
3039129395	130500000	3039129381	6/4/2013	7/2/2013	97	97	0	421001000
3039129395	130500000	3039129381	7/2/2013	8/2/2013	97	98	1	421001000
3039129395	130500000	3039129381	8/2/2013	9/4/2013	98	99	1	421001000
3039129395	130500000	3039129381	9/4/2013	10/2/2013	99	100	1	421001000
3039129395	130500000	3039129381	10/2/2013	11/4/2013	100	101	1	421001000
3039129395	130500000	3039129381	11/4/2013	12/3/2013	101	104	3	421001000
3039129395	130500000	3039129381	12/3/2013	1/3/2014	104	109	5	421001000
3039129395	130500000	3039129381	1/3/2014	2/4/2014	109	111	2	421001000
3039129395	130500000	3039129381	2/4/2014	3/4/2014	111	112	1	421001000
3039129395	130500000	3039129381	3/4/2014	4/2/2014	112	114	2	421001000
4545304472	130500000	4545304424	1/4/2012	3/15/2012	206.183	222.21	16	421001000
4545304472	130500000	4545304424	3/15/2012	4/26/2012	222.21	230	8	421001000
4545304472	130500000	4545304424	4/26/2012	6/25/2012	230	236	6	421001000
4545304472	130500000	4545304424	6/25/2012	8/22/2012	236	244	8	421001000
4545304472	130500000	4545304424	8/22/2012	10/18/2012	244	244	0	421001000

4545304472	130500000	4545304424	10/18/2012	12/18/2012	244	249	5	421001000
4545304472	130500000	4545304424	12/18/2012	2/4/2013	249	267	18	421001000
4545304472	130500000	4545304424	2/4/2013	3/4/2013	267	273.31	6.31	421001000
4545304472	130500000	4545304424	2/4/2013	3/4/2013	267	273	6	421001000
4545304472	130500000	4545304424	2/4/2013	7/8/2013	267	292	25	421001000
4545304472	130500000	4545304424	3/4/2013	4/2/2013	273.31	276	2.69	421001000
4545304472	130500000	4545304424	3/4/2013	4/2/2013	273	276	3	421001000
4545304472	130500000	4545304424	4/2/2013	5/2/2013	276	277	1	421001000
4545304472	130500000	4545304424	5/2/2013	6/4/2013	277	280.3	3.3	421001000
4545304472	130500000	4545304424	6/4/2013	7/2/2013	280.3	283.1	2.8	421001000
4545304472	130500000	4545304424	7/8/2013	8/2/2013	292	295.448	3.448	421001000
4545304472	130500000	4545304424	7/8/2013	8/15/2013	292	297	5	421001000
4545304472	130500000	4545304424	8/15/2013	9/4/2013	297	297	0	421001000
4545304472	130500000	4545304424	9/4/2013	10/2/2013	297	297	0	421001000
4545304472	130500000	4545304424	9/4/2013	10/10/2013	297	303	6	421001000
4545304472	130500000	4545304424	10/10/2013	11/4/2013	303	303	0	421001000
4545304472	130500000	4545304424	11/4/2013	12/3/2013	303	303	0	421001000
4545304472	130500000	4545304424	12/3/2013	1/3/2014	303	305	2	421001000
4545304472	130500000	4545304424	1/3/2014	2/4/2014	305	306	1	421001000
4545304472	130500000	4545304424	2/4/2014	3/4/2014	306	312	6	421001000
4545304472	130500000	4545304424	3/4/2014	4/2/2014	312	316	4	421001000
7748274379	1307	7748274377	1/17/2012	3/1/2012	0	0	0	421001000
7748274379	1307	7748274377	3/1/2012	4/30/2012	0	712	712	421001000
7748274379	1307	7748274377	4/30/2012	6/27/2012	712	731	19	421001000
7748274379	1307	7748274377	6/27/2012	8/8/2012	731	731	0	421001000
3971052880	130700000	3971052852	1/4/2012	3/1/2012	43188	45326	2138	421001000
3971052880	130700000	3971052852	3/1/2012	4/30/2012	45326	47343	2017	421001000
3971052880	130700000	3971052852	4/30/2012	6/27/2012	47343	49711	2368	421001000
3971052880	130700000	3971052852	6/27/2012	8/24/2012	49711	52046	2335	421001000
3971052880	130700000	3971052852	8/24/2012	10/19/2012	52046	54902	2856	421001000
3971052880	130700000	3971052852	10/19/2012	12/20/2012	54902	57193	2291	421001000
3971052880	130700000	3971052852	12/20/2012	2/5/2013	57193	59119	1926	421001000
3971052880	130700000	3971052852	2/5/2013	3/5/2013	59119	60096	977	421001000
3971052880	130700000	3971052852	3/5/2013	4/3/2013	60096	61297	1201	421001000
3971052880	130700000	3971052852	4/3/2013	5/3/2013	61297	62564	1267	421001000
3971052880	130700000	3971052852	5/3/2013	6/5/2013	62564	63897	1333	421001000
3971052880	130700000	3971052852	6/5/2013	7/4/2013	63897	65230	1333	421001000
3971052880	130700000	3971052852	7/4/2013	8/5/2013	65230	66678	1448	421001000
3971052880	130700000	3971052852	8/5/2013	9/5/2013	66678	68267	1589	421001000
3971052880	130700000	3971052852	9/5/2013	10/3/2013	68267	69534	1267	421001000
3971052880	130700000	3971052852	10/3/2013	11/5/2013	69534	70985	1451	421001000
3971052880	130700000	3971052852	11/5/2013	12/4/2013	70985	72228	1243	421001000
3971052880	130700000	3971052852	12/4/2013	1/6/2014	72228	73437	1209	421001000
3971052880	130700000	3971052852	1/6/2014	2/5/2014	73437	74582	1145	421001000
3971052880	130700000	3971052852	2/5/2014	3/5/2014	74582	75501	919	421001000
3971052880	130700000	3971052852	3/5/2014	4/3/2014	75501	76587	1086	421001000
8848720328	130700000	8848720357	1/4/2012	3/1/2012	265	275	10	421001000

8848720328	130700000	8848720357	3/1/2012	4/30/2012	275	286	11	421001000
8848720328	130700000	8848720357	4/30/2012	6/27/2012	286	296	10	421001000
8848720328	130700000	8848720357	6/27/2012	8/24/2012	296	308	12	421001000
8848720328	130700000	8848720357	8/24/2012	10/19/2012	308	317	9	421001000
8848720328	130700000	8848720357	10/19/2012	12/20/2012	317	327	10	421001000
8848720328	130700000	8848720357	12/20/2012	2/5/2013	327	336	9	421001000
8848720328	130700000	8848720357	2/5/2013	3/5/2013	336	341	5	421001000
8848720328	130700000	8848720357	3/5/2013	4/3/2013	341	344	3	421001000
8848720328	130700000	8848720357	4/3/2013	5/3/2013	344	347	3	421001000
8848720328	130700000	8848720357	5/3/2013	6/5/2013	347	352	5	421001000
8848720328	130700000	8848720357	6/5/2013	7/4/2013	352	358	6	421001000
8848720328	130700000	8848720357	7/4/2013	8/5/2013	358	364	6	421001000
8848720328	130700000	8848720357	8/5/2013	9/5/2013	364	370	6	421001000
8848720328	130700000	8848720357	9/5/2013	10/3/2013	370	374	4	421001000
8848720328	130700000	8848720357	10/3/2013	11/5/2013	374	379	5	421001000
8848720328	130700000	8848720357	11/5/2013	12/4/2013	379	384	5	421001000
8848720328	130700000	8848720357	12/4/2013	1/6/2014	384	388	4	421001000
8848720328	130700000	8848720357	1/6/2014	2/5/2014	388	393	5	421001000
8848720328	130700000	8848720357	2/5/2014	3/5/2014	393	398	5	421001000
8848720328	130700000	8848720357	3/5/2014	4/3/2014	398	399	1	421001000
4006711262	130700000	4006711216	1/4/2012	3/1/2012	7682	7789	107	421001006
4006711262	130700000	4006711216	3/1/2012	4/30/2012	7789	7880	91	421001006
4006711262	130700000	4006711216	4/30/2012	6/27/2012	7880	7965	85	421001006
4006711262	130700000	4006711216	6/27/2012	8/24/2012	7965	9282	1317	421001006
4006711262	130700000	4006711216	8/24/2012	10/19/2012	9282	10187	905	421001006
4006711262	130700000	4006711216	10/19/2012	12/20/2012	10187	10469	282	421001006
4006711262	130700000	4006711216	12/20/2012	2/5/2013	10469	10538	69	421001006
4006711262	130700000	4006711216	2/5/2013	3/5/2013	10538	10633	95	421001006
4006711262	130700000	4006711216	3/5/2013	4/3/2013	10633	10729	96	421001006
4006711262	130700000	4006711216	4/3/2013	5/3/2013	10729	10930	201	421001006
4006711262	130700000	4006711216	5/3/2013	6/5/2013	10930	11034	104	421001006
4006711262	130700000	4006711216	6/5/2013	7/4/2013	11034	11164	130	421001006
4006711262	130700000	4006711216	7/4/2013	8/5/2013	11164	12161	997	421001006
4006711262	130700000	4006711216	8/5/2013	9/5/2013	12161	12550	389	421001006
4006711262	130700000	4006711216	9/5/2013	10/3/2013	12550	12737	187	421001006
4006711262	130700000	4006711216	10/3/2013	11/5/2013	12737	12816	79	421001006
4006711262	130700000	4006711216	11/5/2013	12/4/2013	12816	12850	34	421001006
4006711262	130700000	4006711216	12/4/2013	1/6/2014	12850	12873	23	421001006
4006711262	130700000	4006711216	1/6/2014	2/5/2014	12873	12909	36	421001006
4006711262	130700000	4006711216	2/5/2014	3/5/2014	12909	12935	26	421001006
4006711262	130700000	4006711216	3/5/2014	4/3/2014	12935	12968	33	421001006
0303526450	130700000	0303526464	1/4/2012	3/1/2012	0	0	0	421001007
0303526450	130700000	0303526464	3/1/2012	4/30/2012	0	0	0	421001007
0303526450	130700000	0303526464	4/30/2012	6/27/2012	0	0	0	421001007
0303526450	130700000	0303526464	6/27/2012	8/24/2012	0	0	0	421001007
0303526450	130700000	0303526464	8/24/2012	10/19/2012	0	0	0	421001007
0303526450	130700000	0303526464	10/19/2012	12/20/2012	0	0	0	421001007

0303526450	130700000	0303526464	12/20/2012	2/5/2013	0	0	0	421001007
0303526450	130700000	0303526464	2/5/2013	3/5/2013	0	0	0	421001007
0303526450	130700000	0303526464	3/5/2013	4/3/2013	0	0	0	421001007
0303526450	130700000	0303526464	4/3/2013	5/3/2013	0	0	0	421001007
0303526450	130700000	0303526464	5/3/2013	6/5/2013	0	0	0	421001007
0303526450	130700000	0303526464	6/5/2013	7/4/2013	0	0	0	421001007
0303526450	130700000	0303526464	7/4/2013	8/5/2013	0	0	0	421001007
0303526450	130700000	0303526464	8/5/2013	9/5/2013	0	0	0	421001007
0303526450	130700000	0303526464	9/5/2013	10/3/2013	0	0	0	421001007
0303526450	130700000	0303526464	10/3/2013	11/5/2013	0	0	0	421001007
0303526450	130700000	0303526464	11/5/2013	12/4/2013	0	0	0	421001007
0303526450	130700000	0303526464	12/4/2013	1/6/2014	0	0	0	421001007
0303526450	130700000	0303526464	1/6/2014	2/5/2014	0	0	0	421001007
0303526450	130700000	0303526464	2/5/2014	3/5/2014	0	0	0	421001007
0303526450	130700000	0303526464	3/5/2014	4/3/2014	0	0	0	421001007
2983426293	130700000	2983426281	1/4/2012	3/1/2012	317	354	37	421001007
2983426293	130700000	2983426281	3/1/2012	4/30/2012	354	379	25	421001007
2983426293	130700000	2983426281	4/30/2012	6/27/2012	379	412	33	421001007
2983426293	130700000	2983426281	6/27/2012	8/24/2012	412	438	26	421001007
2983426293	130700000	2983426281	8/24/2012	10/19/2012	438	463	25	421001007
2983426293	130700000	2983426281	10/19/2012	12/20/2012	463	490	27	421001007
2983426293	130700000	2983426281	12/20/2012	2/5/2013	490	510	20	421001007
2983426293	130700000	2983426281	2/5/2013	3/5/2013	510	521	11	421001007
2983426293	130700000	2983426281	3/5/2013	4/3/2013	521	533	12	421001007
2983426293	130700000	2983426281	4/3/2013	5/3/2013	533	545	12	421001007
2983426293	130700000	2983426281	5/3/2013	6/5/2013	545	561	16	421001007
2983426293	130700000	2983426281	6/5/2013	7/4/2013	561	589	28	421001007
2983426293	130700000	2983426281	7/4/2013	8/5/2013	589	606	17	421001007
2983426293	130700000	2983426281	8/5/2013	9/5/2013	606	629	23	421001007
2983426293	130700000	2983426281	9/5/2013	10/3/2013	629	643	14	421001007
2983426293	130700000	2983426281	10/3/2013	11/5/2013	643	659	16	421001007
2983426293	130700000	2983426281	11/5/2013	12/4/2013	659	674	15	421001007
2983426293	130700000	2983426281	12/4/2013	1/6/2014	674	687	13	421001007
2983426293	130700000	2983426281	1/6/2014	2/5/2014	687	698	11	421001007
2983426293	130700000	2983426281	2/5/2014	3/5/2014	698	709	11	421001007
2983426293	130700000	2983426281	3/5/2014	4/3/2014	709	722	13	421001007
8192632012	130700000	8192632035	1/4/2012	3/1/2012	3056	3155	99	421001013
8192632012	130700000	8192632035	3/1/2012	4/30/2012	3155	3264	109	421001013
8192632012	130700000	8192632035	4/30/2012	6/27/2012	3264	3390	126	421001013
8192632012	130700000	8192632035	6/27/2012	8/24/2012	3390	3578	188	421001013
8192632012	130700000	8192632035	8/24/2012	10/19/2012	3578	3705	127	421001013
8192632012	130700000	8192632035	10/19/2012	12/20/2012	3705	3817	112	421001013
8192632012	130700000	8192632035	12/20/2012	2/5/2013	3817	3896	79	421001013
8192632012	130700000	8192632035	2/5/2013	3/5/2013	3896	3938	42	421001013
8192632012	130700000	8192632035	3/5/2013	4/3/2013	3938	4002	64	421001013
8192632012	130700000	8192632035	4/3/2013	5/3/2013	4002	4075	73	421001013
8192632012	130700000	8192632035	5/3/2013	6/5/2013	4075	4156	81	421001013

8192632012	130700000	8192632035	6/5/2013	7/4/2013	4156	4247	91	421001013
8192632012	130700000	8192632035	7/4/2013	8/5/2013	4247	4406	159	421001013
8192632012	130700000	8192632035	8/5/2013	9/5/2013	4406	4599	193	421001013
8192632012	130700000	8192632035	9/5/2013	10/3/2013	4599	4731	132	421001013
8192632012	130700000	8192632035	10/3/2013	11/5/2013	4731	4893	162	421001013
8192632012	130700000	8192632035	11/5/2013	12/4/2013	4893	5011	118	421001013
8192632012	130700000	8192632035	12/4/2013	1/6/2014	5011	5120	109	421001013
8192632012	130700000	8192632035	1/6/2014	2/5/2014	5120	5239	119	421001013
8192632012	130700000	8192632035	2/5/2014	3/5/2014	5239	5357	118	421001013
8192632012	130700000	8192632035	3/5/2014	4/3/2014	5357	5475	118	421001013
8826231305	130700000	8826231386	1/4/2012	3/1/2012	641	666	25	421001018
8826231305	130700000	8826231386	3/1/2012	4/30/2012	666	694	28	421001018
8826231305	130700000	8826231386	4/30/2012	6/27/2012	694	722	28	421001018
8826231305	130700000	8826231386	6/27/2012	8/24/2012	722	755	33	421001018
8826231305	130700000	8826231386	8/24/2012	10/19/2012	755	784	29	421001018
8826231305	130700000	8826231386	10/19/2012	12/20/2012	784	830	46	421001018
8826231305	130700000	8826231386	12/20/2012	2/5/2013	830	867	37	421001018
8826231305	130700000	8826231386	2/5/2013	3/5/2013	867	879	12	421001018
8826231305	130700000	8826231386	3/5/2013	4/3/2013	879	890	11	421001018
8826231305	130700000	8826231386	4/3/2013	5/3/2013	890	904	14	421001018
8826231305	130700000	8826231386	5/3/2013	6/5/2013	904	918	14	421001018
8826231305	130700000	8826231386	6/5/2013	7/4/2013	918	932	14	421001018
8826231305	130700000	8826231386	7/4/2013	8/5/2013	932	948	16	421001018
8826231305	130700000	8826231386	8/5/2013	9/5/2013	948	964	16	421001018
8826231305	130700000	8826231386	9/5/2013	10/3/2013	964	978	14	421001018
8826231305	130700000	8826231386	10/3/2013	11/5/2013	978	995	17	421001018
8826231305	130700000	8826231386	11/5/2013	12/4/2013	995	1010	15	421001018
8826231305	130700000	8826231386	12/4/2013	1/6/2014	1010	1028	18	421001018
8826231305	130700000	8826231386	1/6/2014	1/14/2014	1028	1033	5	421001018
8826231305	130700000	8826231386	1/14/2014	2/5/2014	1033	1043	10	421001018
8826231305	130700000	8826231386	2/5/2014	3/5/2014	1043	1057	14	421001018
8826231305	130700000	8826231386	3/5/2014	4/3/2014	1057	1072	15	421001018
8826231305	130700000	8826231386	4/3/2014	4/18/2014	1072	1084	12	421001018
7394536815	130700000	7394536832	1/4/2012	3/1/2012	218	233	15	421001019
7394536815	130700000	7394536832	3/1/2012	4/30/2012	233	248	15	421001019
7394536815	130700000	7394536832	4/30/2012	6/27/2012	248	263	15	421001019
7394536815	130700000	7394536832	6/27/2012	8/24/2012	263	286	23	421001019
7394536815	130700000	7394536832	8/24/2012	10/19/2012	286	313	27	421001019
7394536815	130700000	7394536832	10/19/2012	12/20/2012	313	342	29	421001019
7394536815	130700000	7394536832	12/20/2012	2/5/2013	342	363	21	421001019
7394536815	130700000	7394536832	2/5/2013	3/5/2013	363	375	12	421001019
7394536815	130700000	7394536832	3/5/2013	4/3/2013	375	387	12	421001019
7394536815	130700000	7394536832	4/3/2013	5/3/2013	387	401	14	421001019
7394536815	130700000	7394536832	5/3/2013	6/5/2013	401	416	15	421001019
7394536815	130700000	7394536832	6/5/2013	7/4/2013	416	431	15	421001019
7394536815	130700000	7394536832	7/4/2013	8/5/2013	431	448	17	421001019
7394536815	130700000	7394536832	8/5/2013	9/5/2013	448	463	15	421001019

7394536815	130700000	7394536832	9/5/2013	10/3/2013	463	477	14	421001019
7394536815	130700000	7394536832	10/3/2013	11/5/2013	477	484	7	421001019
7394536815	130700000	7394536832	11/5/2013	12/4/2013	484	491	7	421001019
7394536815	130700000	7394536832	12/4/2013	1/6/2014	491	498	7	421001019
7394536815	130700000	7394536832	1/6/2014	2/5/2014	498	502	4	421001019
7394536815	130700000	7394536832	2/5/2014	3/5/2014	502	506	4	421001019
7394536815	130700000	7394536832	3/5/2014	4/3/2014	506	511	5	421001019
4778026388	130700000	4778026336	1/6/2012	3/1/2012	1151.37	1160	9	421001020
4778026388	130700000	4778026336	3/1/2012	4/30/2012	1160	1184	24	421001020
4778026388	130700000	4778026336	4/30/2012	6/27/2012	1184	1190	6	421001020
4778026388	130700000	4778026336	6/27/2012	8/24/2012	1190	1200	10	421001020
4778026388	130700000	4778026336	8/24/2012	10/19/2012	1200	1206	6	421001020
4778026388	130700000	4778026336	10/19/2012	12/20/2012	1206	1223	17	421001020
4778026388	130700000	4778026336	12/20/2012	2/5/2013	1223	1259	36	421001020
4778026388	130700000	4778026336	2/5/2013	3/5/2013	1259	1265	6	421001020
4778026388	130700000	4778026336	3/5/2013	4/3/2013	1265	1275	10	421001020
4778026388	130700000	4778026336	4/3/2013	5/3/2013	1275	1284	9	421001020
4778026388	130700000	4778026336	5/3/2013	6/5/2013	1284	1293	9	421001020
4778026388	130700000	4778026336	6/5/2013	7/4/2013	1293	1298	5	421001020
4778026388	130700000	4778026336	7/4/2013	8/5/2013	1298	1303	5	421001020
4778026388	130700000	4778026336	8/5/2013	9/5/2013	1303	1350	47	421001020
4778026388	130700000	4778026336	9/5/2013	10/3/2013	1350	1352	2	421001020
4778026388	130700000	4778026336	10/3/2013	11/5/2013	1352	1356	4	421001020
4778026388	130700000	4778026336	11/5/2013	12/4/2013	1356	1362	6	421001020
4778026388	130700000	4778026336	12/4/2013	1/6/2014	1362	1367	5	421001020
4778026388	130700000	4778026336	1/6/2014	2/5/2014	1367	1372	5	421001020
4778026388	130700000	4778026336	2/5/2014	3/5/2014	1372	1374	2	421001020
4778026388	130700000	4778026336	3/5/2014	4/3/2014	1374	1382	8	421001020
8851979741	130700000	8851979716	1/4/2012	3/1/2012	463	490	27	421001021
8851979741	130700000	8851979716	3/1/2012	4/30/2012	490	514	24	421001021
8851979741	130700000	8851979716	4/30/2012	6/27/2012	514	530	16	421001021
8851979741	130700000	8851979716	6/27/2012	8/24/2012	530	543	13	421001021
8851979741	130700000	8851979716	8/24/2012	10/19/2012	543	558	15	421001021
8851979741	130700000	8851979716	10/19/2012	12/20/2012	558	573	15	421001021
8851979741	130700000	8851979716	12/20/2012	2/5/2013	573	586	13	421001021
8851979741	130700000	8851979716	2/5/2013	3/5/2013	586	593	7	421001021
8851979741	130700000	8851979716	3/5/2013	4/3/2013	593	601	8	421001021
8851979741	130700000	8851979716	4/3/2013	5/3/2013	601	610	9	421001021
8851979741	130700000	8851979716	5/3/2013	6/5/2013	610	623	13	421001021
8851979741	130700000	8851979716	6/5/2013	7/4/2013	623	635	12	421001021
8851979741	130700000	8851979716	7/4/2013	8/5/2013	635	647	12	421001021
8851979741	130700000	8851979716	8/5/2013	9/5/2013	647	659	12	421001021
8851979741	130700000	8851979716	9/5/2013	10/3/2013	659	670	11	421001021
8851979741	130700000	8851979716	10/3/2013	11/5/2013	670	684	14	421001021
8851979741	130700000	8851979716	11/5/2013	12/4/2013	684	695	11	421001021
8851979741	130700000	8851979716	12/4/2013	1/6/2014	695	709	14	421001021
8851979741	130700000	8851979716	1/6/2014	2/5/2014	709	719	10	421001021

8851979741	130700000	8851979716	2/5/2014	3/5/2014	719	727	8	421001021
8851979741	130700000	8851979716	3/5/2014	4/3/2014	727	737	10	421001021
1314256663	130700000	1314256645	1/4/2012	3/1/2012	407	426	19	421001022
1314256663	130700000	1314256645	3/1/2012	4/30/2012	426	450	24	421001022
1314256663	130700000	1314256645	4/30/2012	6/27/2012	450	473	23	421001022
1314256663	130700000	1314256645	6/27/2012	8/24/2012	473	490	17	421001022
1314256663	130700000	1314256645	8/24/2012	10/19/2012	490	515	25	421001022
1314256663	130700000	1314256645	10/19/2012	12/20/2012	515	538	23	421001022
1314256663	130700000	1314256645	12/20/2012	2/5/2013	538	553	15	421001022
1314256663	130700000	1314256645	2/5/2013	3/5/2013	553	571	18	421001022
1314256663	130700000	1314256645	3/5/2013	4/3/2013	571	581	10	421001022
1314256663	130700000	1314256645	4/3/2013	5/3/2013	581	591	10	421001022
1314256663	130700000	1314256645	5/3/2013	6/5/2013	591	600	9	421001022
1314256663	130700000	1314256645	6/5/2013	7/4/2013	600	606	6	421001022
1314256663	130700000	1314256645	7/4/2013	8/5/2013	606	612	6	421001022
1314256663	130700000	1314256645	8/5/2013	9/5/2013	612	620	8	421001022
1314256663	130700000	1314256645	9/5/2013	10/3/2013	620	626	6	421001022
1314256663	130700000	1314256645	10/3/2013	11/5/2013	626	633	7	421001022
1314256663	130700000	1314256645	11/5/2013	12/4/2013	633	640	7	421001022
1314256663	130700000	1314256645	12/4/2013	1/6/2014	640	651	11	421001022
1314256663	130700000	1314256645	1/6/2014	2/5/2014	651	659	8	421001022
1314256663	130700000	1314256645	2/5/2014	3/5/2014	659	667	8	421001022
1314256663	130700000	1314256645	3/5/2014	4/3/2014	667	684	17	421001022
9667935260	130700000	9667935200	1/4/2012	3/1/2012	507	528	21	421001022
9667935260	130700000	9667935200	3/1/2012	4/30/2012	528	550	22	421001022
9667935260	130700000	9667935200	4/30/2012	6/27/2012	550	569	19	421001022
9667935260	130700000	9667935200	6/27/2012	8/24/2012	569	590	21	421001022
9667935260	130700000	9667935200	8/24/2012	10/19/2012	590	614	24	421001022
9667935260	130700000	9667935200	10/19/2012	12/20/2012	614	647	33	421001022
9667935260	130700000	9667935200	12/20/2012	2/5/2013	647	658	11	421001022
9667935260	130700000	9667935200	2/5/2013	2/28/2013	658	661.286	3.286	421001022
9667935260	130700000	9667935200	4/1/2013	5/3/2013	668.517	684	15.483	421001022
9667935260	130700000	9667935200	5/3/2013	6/5/2013	684	700	16	421001022
9667935260	130700000	9667935200	6/5/2013	7/4/2013	700	707	7	421001022
9667935260	130700000	9667935200	7/4/2013	8/5/2013	707	717	10	421001022
9667935260	130700000	9667935200	8/5/2013	9/5/2013	717	725	8	421001022
9667935260	130700000	9667935200	9/5/2013	10/3/2013	725	733	8	421001022
9667935260	130700000	9667935200	10/3/2013	11/5/2013	733	742	9	421001022
9667935260	130700000	9667935200	11/5/2013	12/4/2013	742	750	8	421001022
9667935260	130700000	9667935200	12/4/2013	1/6/2014	750	760	10	421001022
9667935260	130700000	9667935200	1/6/2014	2/5/2014	760	769	9	421001022
9667935260	130700000	9667935200	2/5/2014	3/5/2014	769	778	9	421001022
9667935260	130700000	9667935200	3/5/2014	4/3/2014	778	787	9	421001022
6399392101	130700000	6399392117	1/4/2012	3/1/2012	239	245	6	421001023
6399392101	130700000	6399392117	3/1/2012	4/30/2012	245	252	7	421001023
6399392101	130700000	6399392117	4/30/2012	6/27/2012	252	262	10	421001023
6399392101	130700000	6399392117	6/27/2012	8/24/2012	262	272	10	421001023

6399392101	130700000	6399392117	8/24/2012	10/19/2012	272	281	9	421001023
6399392101	130700000	6399392117	10/19/2012	12/20/2012	281	289	8	421001023
6399392101	130700000	6399392117	12/20/2012	2/5/2013	289	294	5	421001023
6399392101	130700000	6399392117	2/5/2013	3/5/2013	294	296	2	421001023
6399392101	130700000	6399392117	3/5/2013	4/3/2013	296	300	4	421001023
6399392101	130700000	6399392117	4/3/2013	5/3/2013	300	303.5	3.5	421001023
6399392101	130700000	6399392117	5/3/2013	6/5/2013	303.5	307	3.5	421001023
6399392101	130700000	6399392117	6/5/2013	7/4/2013	307	313	6	421001023
6399392101	130700000	6399392117	7/4/2013	8/5/2013	313	319	6	421001023
6399392101	130700000	6399392117	8/5/2013	9/5/2013	319	323	4	421001023
6399392101	130700000	6399392117	9/5/2013	10/3/2013	323	327	4	421001023
6399392101	130700000	6399392117	10/3/2013	11/5/2013	327	332	5	421001023
6399392101	130700000	6399392117	11/5/2013	12/4/2013	332	335	3	421001023
6399392101	130700000	6399392117	12/4/2013	1/6/2014	335	338	3	421001023
6399392101	130700000	6399392117	1/6/2014	2/5/2014	338	342	4	421001023
6399392101	130700000	6399392117	2/5/2014	3/5/2014	342	345	3	421001023
6399392101	130700000	6399392117	3/5/2014	4/3/2014	345	348	3	421001023
4948699512	130700000	4948699504	1/4/2012	3/1/2012	417	428	11	421001024
4948699512	130700000	4948699504	3/1/2012	4/30/2012	428	443	15	421001024
4948699512	130700000	4948699504	4/30/2012	6/27/2012	443	463	20	421001024
4948699512	130700000	4948699504	6/27/2012	8/24/2012	463	483	20	421001024
4948699512	130700000	4948699504	8/24/2012	10/19/2012	483	498	15	421001024
4948699512	130700000	4948699504	10/19/2012	12/20/2012	498	509	11	421001024
4948699512	130700000	4948699504	12/20/2012	2/5/2013	509	519	10	421001024
4948699512	130700000	4948699504	2/5/2013	3/5/2013	519	525	6	421001024
4948699512	130700000	4948699504	3/5/2013	4/3/2013	525	531	6	421001024
4948699512	130700000	4948699504	4/3/2013	5/3/2013	531	538	7	421001024
4948699512	130700000	4948699504	5/3/2013	6/5/2013	538	547	9	421001024
4948699512	130700000	4948699504	6/5/2013	7/4/2013	547	555	8	421001024
4948699512	130700000	4948699504	7/4/2013	8/5/2013	555	563	8	421001024
4948699512	130700000	4948699504	8/5/2013	9/5/2013	563	574	11	421001024
4948699512	130700000	4948699504	9/5/2013	10/3/2013	574	580	6	421001024
4948699512	130700000	4948699504	10/3/2013	11/5/2013	580	588	8	421001024
4948699512	130700000	4948699504	11/5/2013	12/4/2013	588	595	7	421001024
4948699512	130700000	4948699504	12/4/2013	1/6/2014	595	602	7	421001024
4948699512	130700000	4948699504	1/6/2014	2/5/2014	602	608	6	421001024
4948699512	130700000	4948699504	2/5/2014	3/5/2014	608	615	7	421001024
4948699512	130700000	4948699504	3/5/2014	4/3/2014	615	621	6	421001024
7729179766	130700000	7729179714	1/4/2012	3/1/2012	488	499	11	421001025
7729179766	130700000	7729179714	3/1/2012	4/30/2012	499	510	11	421001025
7729179766	130700000	7729179714	4/30/2012	6/27/2012	510	522	12	421001025
7729179766	130700000	7729179714	6/27/2012	8/24/2012	522	534	12	421001025
7729179766	130700000	7729179714	8/24/2012	10/19/2012	534	544	10	421001025
7729179766	130700000	7729179714	10/19/2012	12/20/2012	544	556	12	421001025
7729179766	130700000	7729179714	12/20/2012	2/5/2013	556	565	9	421001025
7729179766	130700000	7729179714	2/5/2013	3/5/2013	565	570	5	421001025
7729179766	130700000	7729179714	3/5/2013	4/3/2013	570	576	6	421001025

7729179766	130700000	7729179714	4/3/2013	5/3/2013	576	581	5	421001025
7729179766	130700000	7729179714	5/3/2013	6/5/2013	581	589	8	421001025
7729179766	130700000	7729179714	6/5/2013	7/4/2013	589	594	5	421001025
7729179766	130700000	7729179714	7/4/2013	8/5/2013	594	599	5	421001025
7729179766	130700000	7729179714	8/5/2013	9/5/2013	599	605	6	421001025
7729179766	130700000	7729179714	9/5/2013	10/3/2013	605	611	6	421001025
7729179766	130700000	7729179714	10/3/2013	11/5/2013	611	617	6	421001025
7729179766	130700000	7729179714	11/5/2013	12/4/2013	617	625	8	421001025
7729179766	130700000	7729179714	12/4/2013	1/6/2014	625	632	7	421001025
7729179766	130700000	7729179714	1/6/2014	2/5/2014	632	637	5	421001025
7729179766	130700000	7729179714	2/5/2014	3/5/2014	637	643	6	421001025
7729179766	130700000	7729179714	3/5/2014	4/3/2014	643	650	7	421001025
9203476415	130700000	9203476414	1/4/2012	3/1/2012	190	197	7	421001026
9203476415	130700000	9203476414	3/1/2012	4/30/2012	197	203	6	421001026
9203476415	130700000	9203476414	4/30/2012	6/27/2012	203	213	10	421001026
9203476415	130700000	9203476414	6/27/2012	8/24/2012	213	221	8	421001026
9203476415	130700000	9203476414	8/24/2012	10/19/2012	221	231	10	421001026
9203476415	130700000	9203476414	10/19/2012	12/20/2012	231	237	6	421001026
9203476415	130700000	9203476414	12/20/2012	2/5/2013	237	243	6	421001026
9203476415	130700000	9203476414	2/5/2013	3/5/2013	243	246	3	421001026
9203476415	130700000	9203476414	3/5/2013	4/3/2013	246	250	4	421001026
9203476415	130700000	9203476414	4/3/2013	5/3/2013	250	254	4	421001026
9203476415	130700000	9203476414	5/3/2013	6/5/2013	254	259	5	421001026
9203476415	130700000	9203476414	6/5/2013	7/4/2013	259	263	4	421001026
9203476415	130700000	9203476414	7/4/2013	8/5/2013	263	268	5	421001026
9203476415	130700000	9203476414	8/5/2013	9/5/2013	268	274	6	421001026
9203476415	130700000	9203476414	9/5/2013	10/3/2013	274	277	3	421001026
9203476415	130700000	9203476414	10/3/2013	11/5/2013	277	282	5	421001026
9203476415	130700000	9203476414	11/5/2013	12/4/2013	282	286	4	421001026
9203476415	130700000	9203476414	12/4/2013	1/6/2014	286	290	4	421001026
9203476415	130700000	9203476414	1/6/2014	2/5/2014	290	294	4	421001026
9203476415	130700000	9203476414	2/5/2014	3/5/2014	294	298	4	421001026
9203476415	130700000	9203476414	3/5/2014	4/3/2014	298	302	4	421001026
7965511775	130700000	7965511748	1/4/2012	3/1/2012	698	712	14	421001028
7965511775	130700000	7965511748	3/1/2012	4/30/2012	712	726	14	421001028
7965511775	130700000	7965511748	4/30/2012	6/27/2012	726	741	15	421001028
7965511775	130700000	7965511748	6/27/2012	8/24/2012	741	764	23	421001028
7965511775	130700000	7965511748	8/24/2012	10/19/2012	764	789	25	421001028
7965511775	130700000	7965511748	10/19/2012	12/20/2012	789	838	49	421001028
7965511775	130700000	7965511748	12/20/2012	2/5/2013	838	855	17	421001028
7965511775	130700000	7965511748	2/5/2013	3/5/2013	855	867	12	421001028
7965511775	130700000	7965511748	3/5/2013	4/3/2013	867	889	22	421001028
7965511775	130700000	7965511748	4/3/2013	5/3/2013	889	904	15	421001028
7965511775	130700000	7965511748	5/3/2013	6/5/2013	904	928	24	421001028
7965511775	130700000	7965511748	6/5/2013	7/4/2013	928	951	23	421001028
7965511775	130700000	7965511748	7/4/2013	8/5/2013	951	965	14	421001028
7965511775	130700000	7965511748	8/5/2013	9/5/2013	965	984	19	421001028

7965511775	130700000	7965511748	9/5/2013	10/3/2013	984	999	15	421001028
7965511775	130700000	7965511748	10/3/2013	11/5/2013	999	1018	19	421001028
7965511775	130700000	7965511748	11/5/2013	12/4/2013	1018	1037	19	421001028
7965511775	130700000	7965511748	12/4/2013	1/6/2014	1037	1065	28	421001028
7965511775	130700000	7965511748	1/6/2014	2/5/2014	1065	1092	27	421001028
7965511775	130700000	7965511748	2/5/2014	3/5/2014	1092	1103	11	421001028
7965511775	130700000	7965511748	3/5/2014	4/3/2014	1103	1131	28	421001028
0344424230	130700000	0344424244	1/4/2012	3/1/2012	422	440	18	421001029
0344424230	130700000	0344424244	3/1/2012	4/30/2012	440	458	18	421001029
0344424230	130700000	0344424244	4/30/2012	6/27/2012	458	478	20	421001029
0344424230	130700000	0344424244	6/27/2012	8/24/2012	478	498	20	421001029
0344424230	130700000	0344424244	8/24/2012	10/19/2012	498	519	21	421001029
0344424230	130700000	0344424244	10/19/2012	12/20/2012	519	534	15	421001029
0344424230	130700000	0344424244	12/20/2012	2/5/2013	534	539	5	421001029
0344424230	130700000	0344424244	2/5/2013	3/5/2013	539	541	2	421001029
0344424230	130700000	0344424244	3/5/2013	4/3/2013	541	544	3	421001029
0344424230	130700000	0344424244	4/3/2013	5/3/2013	544	547	3	421001029
0344424230	130700000	0344424244	5/3/2013	6/5/2013	547	550	3	421001029
0344424230	130700000	0344424244	6/5/2013	7/4/2013	550	552	2	421001029
0344424230	130700000	0344424244	7/4/2013	8/5/2013	552	555	3	421001029
0344424230	130700000	0344424244	8/5/2013	9/5/2013	555	558	3	421001029
0344424230	130700000	0344424244	9/5/2013	10/3/2013	558	561	3	421001029
0344424230	130700000	0344424244	10/3/2013	11/5/2013	561	566	5	421001029
0344424230	130700000	0344424244	11/5/2013	12/4/2013	566	568	2	421001029
0344424230	130700000	0344424244	12/4/2013	1/6/2014	568	572	4	421001029
0344424230	130700000	0344424244	1/6/2014	2/5/2014	572	576	4	421001029
0344424230	130700000	0344424244	2/5/2014	3/5/2014	576	579	3	421001029
0344424230	130700000	0344424244	3/5/2014	4/3/2014	579	582	3	421001029
5335183165	130700000	5335183141	1/4/2012	3/1/2012	318	329	11	421001031
5335183165	130700000	5335183141	3/1/2012	4/30/2012	329	340	11	421001031
5335183165	130700000	5335183141	4/30/2012	6/27/2012	340	365	25	421001031
5335183165	130700000	5335183141	6/27/2012	8/24/2012	365	389	24	421001031
5335183165	130700000	5335183141	8/24/2012	10/19/2012	389	411	22	421001031
5335183165	130700000	5335183141	10/19/2012	12/20/2012	411	426	15	421001031
5335183165	130700000	5335183141	12/20/2012	2/5/2013	426	432	6	421001031
5335183165	130700000	5335183141	2/5/2013	3/5/2013	432	436	4	421001031
5335183165	130700000	5335183141	3/5/2013	4/3/2013	436	443	7	421001031
5335183165	130700000	5335183141	4/3/2013	5/3/2013	443	450	7	421001031
5335183165	130700000	5335183141	5/3/2013	6/5/2013	450	463	13	421001031
5335183165	130700000	5335183141	6/5/2013	7/4/2013	463	475	12	421001031
5335183165	130700000	5335183141	7/4/2013	8/5/2013	475	488	13	421001031
5335183165	130700000	5335183141	8/5/2013	9/5/2013	488	503	15	421001031
5335183165	130700000	5335183141	9/5/2013	10/3/2013	503	511	8	421001031
5335183165	130700000	5335183141	10/3/2013	11/5/2013	511	519	8	421001031
5335183165	130700000	5335183141	11/5/2013	12/4/2013	519	523	4	421001031
5335183165	130700000	5335183141	12/4/2013	1/6/2014	523	527	4	421001031
5335183165	130700000	5335183141	1/6/2014	2/5/2014	527	530	3	421001031

5335183165	130700000	5335183141	2/5/2014	3/5/2014	530	532	2	421001031
5335183165	130700000	5335183141	3/5/2014	4/3/2014	532	536	4	421001031
6202337517	130700000	6202337576	1/4/2012	3/1/2012	662	688	26	421001032
6202337517	130700000	6202337576	3/1/2012	4/30/2012	688	720	32	421001032
6202337517	130700000	6202337576	4/30/2012	6/27/2012	720	751	31	421001032
6202337517	130700000	6202337576	6/27/2012	8/24/2012	751	785	34	421001032
6202337517	130700000	6202337576	8/24/2012	10/19/2012	785	816	31	421001032
6202337517	130700000	6202337576	10/19/2012	12/20/2012	816	846	30	421001032
6202337517	130700000	6202337576	12/20/2012	2/5/2013	846	868	22	421001032
6202337517	130700000	6202337576	2/5/2013	3/5/2013	868	881	13	421001032
6202337517	130700000	6202337576	3/5/2013	4/3/2013	881	900	19	421001032
6202337517	130700000	6202337576	4/3/2013	5/3/2013	900	915	15	421001032
6202337517	130700000	6202337576	5/3/2013	6/5/2013	915	933	18	421001032
6202337517	130700000	6202337576	6/5/2013	7/4/2013	933	948	15	421001032
6202337517	130700000	6202337576	7/4/2013	8/5/2013	948	964	16	421001032
6202337517	130700000	6202337576	8/5/2013	9/5/2013	964	982	18	421001032
6202337517	130700000	6202337576	9/5/2013	10/3/2013	982	999	17	421001032
6202337517	130700000	6202337576	10/3/2013	11/5/2013	999	1017	18	421001032
6202337517	130700000	6202337576	11/5/2013	12/4/2013	1017	1032	15	421001032
6202337517	130700000	6202337576	12/4/2013	1/6/2014	1032	1049	17	421001032
6202337517	130700000	6202337576	1/6/2014	2/5/2014	1049	1064	15	421001032
6202337517	130700000	6202337576	2/5/2014	3/5/2014	1064	1075	11	421001032
6202337517	130700000	6202337576	3/5/2014	4/3/2014	1075	1089	14	421001032
5185318598	130700000	5185318550	1/4/2012	3/1/2012	404	406	2	421001033
5185318598	130700000	5185318550	3/1/2012	4/10/2012	406	409.448	3	421001033
5185318598	130700000	5185318550	4/10/2012	4/30/2012	409.448	413	4	421001033
5185318598	130700000	5185318550	4/30/2012	6/27/2012	413	419	6	421001033
5185318598	130700000	5185318550	6/27/2012	8/24/2012	419	425	6	421001033
5185318598	130700000	5185318550	8/24/2012	10/19/2012	425	434	9	421001033
5185318598	130700000	5185318550	10/19/2012	12/20/2012	434	444	10	421001033
5185318598	130700000	5185318550	12/20/2012	2/5/2013	444	449	5	421001033
5185318598	130700000	5185318550	2/5/2013	3/5/2013	449	454	5	421001033
5185318598	130700000	5185318550	3/5/2013	4/3/2013	454	457	3	421001033
5185318598	130700000	5185318550	4/3/2013	5/3/2013	457	460	3	421001033
5185318598	130700000	5185318550	5/3/2013	6/5/2013	460	464	4	421001033
5185318598	130700000	5185318550	6/5/2013	7/4/2013	464	467	3	421001033
5185318598	130700000	5185318550	7/4/2013	8/5/2013	467	470	3	421001033
5185318598	130700000	5185318550	8/5/2013	9/5/2013	470	474	4	421001033
5185318598	130700000	5185318550	9/5/2013	10/3/2013	474	476	2	421001033
5185318598	130700000	5185318550	10/3/2013	11/5/2013	476	480	4	421001033
5185318598	130700000	5185318550	11/5/2013	12/4/2013	480	483	3	421001033
5185318598	130700000	5185318550	12/4/2013	1/6/2014	483	486	3	421001033
5185318598	130700000	5185318550	1/6/2014	2/5/2014	486	489	3	421001033
5185318598	130700000	5185318550	2/5/2014	3/5/2014	489	492	3	421001033
5185318598	130700000	5185318550	3/5/2014	4/3/2014	492	495	3	421001033
6853181375	130700000	6853181321	1/4/2012	3/1/2012	501	516	15	421001034
6853181375	130700000	6853181321	3/1/2012	4/30/2012	516	540	24	421001034

6853181375	130700000	6853181321	4/30/2012	6/27/2012	540	557	17	421001034
6853181375	130700000	6853181321	6/27/2012	8/24/2012	557	574	17	421001034
6853181375	130700000	6853181321	8/24/2012	10/19/2012	574	592	18	421001034
6853181375	130700000	6853181321	10/19/2012	12/20/2012	592	603	11	421001034
6853181375	130700000	6853181321	12/20/2012	2/5/2013	603	610	7	421001034
6853181375	130700000	6853181321	2/5/2013	3/5/2013	610	614	4	421001034
6853181375	130700000	6853181321	3/5/2013	4/3/2013	614	619	5	421001034
6853181375	130700000	6853181321	4/3/2013	5/3/2013	619	624	5	421001034
6853181375	130700000	6853181321	5/3/2013	6/5/2013	624	629	5	421001034
6853181375	130700000	6853181321	6/5/2013	7/4/2013	629	646	17	421001034
6853181375	130700000	6853181321	7/4/2013	8/5/2013	646	662	16	421001034
6853181375	130700000	6853181321	8/5/2013	9/5/2013	662	670	8	421001034
6853181375	130700000	6853181321	9/5/2013	10/3/2013	670	676	6	421001034
6853181375	130700000	6853181321	10/3/2013	11/5/2013	676	682	6	421001034
6853181375	130700000	6853181321	11/5/2013	12/4/2013	682	687	5	421001034
6853181375	130700000	6853181321	12/4/2013	1/6/2014	687	693	6	421001034
6853181375	130700000	6853181321	1/6/2014	2/5/2014	693	697	4	421001034
6853181375	130700000	6853181321	2/5/2014	3/5/2014	697	701	4	421001034
6853181375	130700000	6853181321	3/5/2014	4/3/2014	701	705	4	421001034
2480628914	130700000	2480628975	1/4/2012	3/1/2012	503	522	19	421001039
2480628914	130700000	2480628975	3/1/2012	4/30/2012	522	544	22	421001039
2480628914	130700000	2480628975	4/30/2012	6/27/2012	544	562	18	421001039
2480628914	130700000	2480628975	6/27/2012	8/24/2012	562	585	23	421001039
2480628914	130700000	2480628975	8/24/2012	10/19/2012	585	606	21	421001039
2480628914	130700000	2480628975	10/19/2012	12/20/2012	606	627	21	421001039
2480628914	130700000	2480628975	12/20/2012	2/5/2013	627	641	14	421001039
2480628914	130700000	2480628975	2/5/2013	3/5/2013	641	650	9	421001039
2480628914	130700000	2480628975	3/5/2013	4/3/2013	650	658	8	421001039
2480628914	130700000	2480628975	4/3/2013	5/3/2013	658	670	12	421001039
2480628914	130700000	2480628975	5/3/2013	6/5/2013	670	683	13	421001039
2480628914	130700000	2480628975	6/5/2013	7/4/2013	683	693	10	421001039
2480628914	130700000	2480628975	7/4/2013	8/5/2013	693	706	13	421001039
2480628914	130700000	2480628975	8/5/2013	9/5/2013	706	718	12	421001039
2480628914	130700000	2480628975	9/5/2013	10/3/2013	718	729	11	421001039
2480628914	130700000	2480628975	10/3/2013	11/5/2013	729	741	12	421001039
2480628914	130700000	2480628975	11/5/2013	12/4/2013	741	749	8	421001039
2480628914	130700000	2480628975	12/4/2013	1/6/2014	749	760	11	421001039
2480628914	130700000	2480628975	1/6/2014	2/5/2014	760	771	11	421001039
2480628914	130700000	2480628975	2/5/2014	3/5/2014	771	778	7	421001039
2480628914	130700000	2480628975	3/5/2014	4/3/2014	778	788	10	421001039
5903199437	130700000	5903199482	1/4/2012	3/1/2012	361	374	13	421001040
5903199437	130700000	5903199482	3/1/2012	4/30/2012	374	388	14	421001040
5903199437	130700000	5903199482	4/30/2012	6/27/2012	388	405	17	421001040
5903199437	130700000	5903199482	6/27/2012	8/24/2012	405	419	14	421001040
5903199437	130700000	5903199482	8/24/2012	10/19/2012	419	433	14	421001040
5903199437	130700000	5903199482	10/19/2012	12/20/2012	433	447	14	421001040
5903199437	130700000	5903199482	12/20/2012	2/5/2013	447	457	10	421001040

5903199437	130700000	5903199482	2/5/2013	3/5/2013	457	463	6	421001040
5903199437	130700000	5903199482	3/5/2013	4/3/2013	463	469	6	421001040
5903199437	130700000	5903199482	4/3/2013	5/3/2013	469	475	6	421001040
5903199437	130700000	5903199482	5/3/2013	6/5/2013	475	483	8	421001040
5903199437	130700000	5903199482	6/5/2013	7/4/2013	483	488	5	421001040
5903199437	130700000	5903199482	7/4/2013	8/5/2013	488	501	13	421001040
5903199437	130700000	5903199482	8/5/2013	9/5/2013	501	506	5	421001040
5903199437	130700000	5903199482	9/5/2013	10/3/2013	506	510	4	421001040
5903199437	130700000	5903199482	10/3/2013	11/5/2013	510	519	9	421001040
5903199437	130700000	5903199482	11/5/2013	12/4/2013	519	526	7	421001040
5903199437	130700000	5903199482	12/4/2013	1/6/2014	526	531	5	421001040
5903199437	130700000	5903199482	1/6/2014	2/5/2014	531	536	5	421001040
5903199437	130700000	5903199482	2/5/2014	3/5/2014	536	539	3	421001040
5903199437	130700000	5903199482	3/5/2014	4/3/2014	539	543	4	421001040
0948675949	130700000	0948675977	1/4/2012	3/1/2012	697	729	32	421001041
0948675949	130700000	0948675977	3/1/2012	4/30/2012	729	760	31	421001041
0948675949	130700000	0948675977	4/30/2012	6/27/2012	760	771	11	421001041
0948675949	130700000	0948675977	6/27/2012	8/24/2012	771	780	9	421001041
0948675949	130700000	0948675977	8/24/2012	10/19/2012	780	796	16	421001041
0948675949	130700000	0948675977	10/19/2012	12/20/2012	796	810	14	421001041
0948675949	130700000	0948675977	12/20/2012	2/5/2013	810	819	9	421001041
0948675949	130700000	0948675977	2/5/2013	3/5/2013	819	825	6	421001041
0948675949	130700000	0948675977	3/5/2013	4/3/2013	825	834	9	421001041
0948675949	130700000	0948675977	4/3/2013	5/3/2013	834	842	8	421001041
0948675949	130700000	0948675977	5/3/2013	6/5/2013	842	850	8	421001041
0948675949	130700000	0948675977	6/5/2013	7/4/2013	850	858	8	421001041
0948675949	130700000	0948675977	7/4/2013	8/5/2013	858	867	9	421001041
0948675949	130700000	0948675977	8/5/2013	9/5/2013	867	874	7	421001041
0948675949	130700000	0948675977	9/5/2013	10/3/2013	874	880	6	421001041
0948675949	130700000	0948675977	10/3/2013	11/5/2013	880	884	4	421001041
0948675949	130700000	0948675977	11/5/2013	12/4/2013	884	891	7	421001041
0948675949	130700000	0948675977	12/4/2013	1/6/2014	891	899	8	421001041
0948675949	130700000	0948675977	1/6/2014	2/5/2014	899	905	6	421001041
0948675949	130700000	0948675977	2/5/2014	3/5/2014	905	914	9	421001041
0948675949	130700000	0948675977	3/5/2014	4/3/2014	914	922	8	421001041
8462605244	130700000	8462605277	1/4/2012	3/1/2012	10	11	1	421001043
8462605244	130700000	8462605277	3/1/2012	4/30/2012	11	13	2	421001043
8462605244	130700000	8462605277	4/30/2012	6/27/2012	13	16	3	421001043
8462605244	130700000	8462605277	6/27/2012	8/24/2012	16	17	1	421001043
8462605244	130700000	8462605277	8/24/2012	10/19/2012	17	17	0	421001043
8462605244	130700000	8462605277	10/19/2012	12/20/2012	17	18	1	421001043
8462605244	130700000	8462605277	12/20/2012	2/5/2013	18	19	1	421001043
8462605244	130700000	8462605277	2/5/2013	3/5/2013	19	19	0	421001043
8462605244	130700000	8462605277	3/5/2013	4/3/2013	19	19	0	421001043
8462605244	130700000	8462605277	4/3/2013	5/3/2013	19	20	1	421001043
8462605244	130700000	8462605277	5/3/2013	6/5/2013	20	20	0	421001043
8462605244	130700000	8462605277	6/5/2013	7/4/2013	20	20	0	421001043

8462605244	130700000	8462605277	7/4/2013	8/5/2013	20	20	0	421001043
8462605244	130700000	8462605277	8/5/2013	9/5/2013	20	21	1	421001043
8462605244	130700000	8462605277	9/5/2013	10/3/2013	21	21	0	421001043
8462605244	130700000	8462605277	10/3/2013	11/5/2013	21	22	1	421001043
8462605244	130700000	8462605277	11/5/2013	12/4/2013	22	23	1	421001043
8462605244	130700000	8462605277	12/4/2013	1/6/2014	23	24	1	421001043
8462605244	130700000	8462605277	1/6/2014	2/5/2014	24	25	1	421001043
8462605244	130700000	8462605277	2/5/2014	3/5/2014	25	26	1	421001043
8462605244	130700000	8462605277	3/5/2014	4/3/2014	26	27	1	421001043
9164020902	130700000	9164020960	1/4/2012	3/1/2012	40302	42026	1724	421001043
9164020902	130700000	9164020960	3/1/2012	4/30/2012	42026	43761	1735	421001043
9164020902	130700000	9164020960	4/30/2012	6/27/2012	43761	45229	1468	421001043
9164020902	130700000	9164020960	6/27/2012	8/24/2012	45229	45851	622	421001043
9164020902	130700000	9164020960	8/24/2012	10/19/2012	45851	46433	582	421001043
9164020902	130700000	9164020960	10/19/2012	12/20/2012	46433	46875	442	421001043
9164020902	130700000	9164020960	12/20/2012	2/5/2013	46875	47682	807	421001043
9164020902	130700000	9164020960	2/5/2013	3/5/2013	47682	48961	1279	421001043
9164020902	130700000	9164020960	3/5/2013	4/3/2013	48961	50191	1230	421001043
9164020902	130700000	9164020960	4/3/2013	5/3/2013	50191	51362	1171	421001043
9164020902	130700000	9164020960	5/3/2013	6/5/2013	51362	52251	889	421001043
9164020902	130700000	9164020960	6/5/2013	7/4/2013	52251	52808	557	421001043
9164020902	130700000	9164020960	7/4/2013	8/5/2013	52808	53391	583	421001043
9164020902	130700000	9164020960	8/5/2013	9/5/2013	53391	53941	550	421001043
9164020902	130700000	9164020960	9/5/2013	10/3/2013	53941	54374	433	421001043
9164020902	130700000	9164020960	10/3/2013	11/5/2013	54374	54847	473	421001043
9164020902	130700000	9164020960	11/5/2013	12/4/2013	54847	55304	457	421001043
9164020902	130700000	9164020960	12/4/2013	1/6/2014	55304	55819	515	421001043
9164020902	130700000	9164020960	1/6/2014	2/5/2014	55819	56281	462	421001043
9164020902	130700000	9164020960	2/5/2014	3/5/2014	56281	56688	407	421001043
9164020902	130700000	9164020960	3/5/2014	4/3/2014	56688	57161	473	421001043
8548997657	130700000	8548997668	1/4/2012	3/1/2012	557	578	21	421001050
8548997657	130700000	8548997668	3/1/2012	4/30/2012	578	600	22	421001050
8548997657	130700000	8548997668	4/30/2012	6/27/2012	600	619	19	421001050
8548997657	130700000	8548997668	6/27/2012	8/24/2012	619	640	21	421001050
8548997657	130700000	8548997668	8/24/2012	10/19/2012	640	654	14	421001050
8548997657	130700000	8548997668	10/19/2012	12/20/2012	654	666	12	421001050
8548997657	130700000	8548997668	12/20/2012	2/5/2013	666	680	14	421001050
8548997657	130700000	8548997668	2/5/2013	3/5/2013	680	685	5	421001050
8548997657	130700000	8548997668	3/5/2013	4/3/2013	685	692	7	421001050
8548997657	130700000	8548997668	4/3/2013	5/3/2013	692	697	5	421001050
8548997657	130700000	8548997668	5/3/2013	6/5/2013	697	708	11	421001050
8548997657	130700000	8548997668	6/5/2013	7/4/2013	708	717	9	421001050
8548997657	130700000	8548997668	7/4/2013	8/5/2013	717	731	14	421001050
8548997657	130700000	8548997668	8/5/2013	9/5/2013	731	745	14	421001050
8548997657	130700000	8548997668	9/5/2013	10/3/2013	745	755	10	421001050
8548997657	130700000	8548997668	10/3/2013	11/5/2013	755	763	8	421001050
8548997657	130700000	8548997668	11/5/2013	12/4/2013	763	768	5	421001050

8548997657	130700000	8548997668	12/4/2013	1/6/2014	768	777	9	421001050
8548997657	130700000	8548997668	1/6/2014	2/5/2014	777	785	8	421001050
8548997657	130700000	8548997668	2/5/2014	3/5/2014	785	791	6	421001050
8548997657	130700000	8548997668	3/5/2014	4/3/2014	791	797	6	421001050
1553706486	130400000	1553706494	12/30/2011	2/29/2012	259	271	12	421002001
1553706486	130400000	1553706494	2/29/2012	4/26/2012	271	277	6	421002001
1553706486	130400000	1553706494	4/26/2012	6/25/2012	277	288	11	421002001
1553706486	130400000	1553706494	6/25/2012	8/22/2012	288	310	22	421002001
1553706486	130400000	1553706494	8/22/2012	10/18/2012	310	339	29	421002001
1553706486	130400000	1553706494	10/18/2012	12/18/2012	339	365	26	421002001
1553706486	130400000	1553706494	12/18/2012	2/4/2013	365	376	11	421002001
1553706486	130400000	1553706494	2/4/2013	3/4/2013	376	384	8	421002001
1553706486	130400000	1553706494	3/4/2013	4/2/2013	384	399	15	421002001
1553706486	130400000	1553706494	4/2/2013	5/2/2013	399	408	9	421002001
1553706486	130400000	1553706494	5/2/2013	6/4/2013	408	419	11	421002001
1553706486	130400000	1553706494	6/4/2013	7/2/2013	419	429	10	421002001
1553706486	130400000	1553706494	7/2/2013	8/2/2013	429	442	13	421002001
1553706486	130400000	1553706494	8/2/2013	9/4/2013	442	454	12	421002001
1553706486	130400000	1553706494	9/4/2013	10/2/2013	454	464	10	421002001
1553706486	130400000	1553706494	10/2/2013	11/4/2013	464	476	12	421002001
1553706486	130400000	1553706494	11/4/2013	12/3/2013	476	485	9	421002001
1553706486	130400000	1553706494	12/3/2013	1/3/2014	485	491	6	421002001
1553706486	130400000	1553706494	1/3/2014	2/4/2014	491	497	6	421002001
1553706486	130400000	1553706494	2/4/2014	3/4/2014	497	501	4	421002001
1553706486	130400000	1553706494	3/4/2014	4/2/2014	501	510	9	421002001
4593021466	1304000000	4593021421	5/8/2012	6/27/2012	1536	1536	0	421003000
4593021466	1304000000	4593021421	6/27/2012	8/24/2012	1536	1543	7	421003000
4593021466	1304000000	4593021421	8/24/2012	10/19/2012	1543	1550	7	421003000
4593021466	1304000000	4593021421	10/19/2012	12/20/2012	1550	1557	7	421003000
4593021466	1304000000	4593021421	12/20/2012	2/5/2013	1557	1557	0	421003000
4593021466	1304000000	4593021421	2/5/2013	3/5/2013	1557	1857	300	421003000
4593021466	1304000000	4593021421	3/5/2013	4/3/2013	1857	1857	0	421003000
4593021466	1304000000	4593021421	4/3/2013	5/3/2013	1857	1857	0	421003000
4593021466	1304000000	4593021421	5/3/2013	6/5/2013	1857	1868	11	421003000
4593021466	1304000000	4593021421	6/5/2013	7/4/2013	1868	1868	0	421003000
4593021466	1304000000	4593021421	7/4/2013	8/5/2013	1868	1877	9	421003000
4593021466	1304000000	4593021421	8/5/2013	9/5/2013	1877	1880	3	421003000
4593021466	1304000000	4593021421	9/5/2013	10/3/2013	1880	1880	0	421003000
4593021466	1304000000	4593021421	10/3/2013	11/6/2013	1880	1895	15	421003000
4593021466	1304000000	4593021421	11/6/2013	12/4/2013	1895	1898	3	421003000
4593021466	1304000000	4593021421	12/4/2013	12/19/2013	1898	1898	0	421003000
4593021466	1304000000	4593021421	12/19/2013	12/19/2013	1898	1898	0	421003000
4593021466	1304000000	4593021421	12/27/2013	2/5/2014	0	9	9	421003000
4593021466	1304000000	4593021421	2/5/2014	3/5/2014	9	12	3	421003000
4593021466	1304000000	4593021421	3/5/2014	4/3/2014	12	15	3	421003000
3191384412	130700000	3191384400	1/4/2012	3/1/2012	0	0	0	421003000
3191384412	130700000	3191384400	3/1/2012	4/30/2012	0	0	0	421003000

3191384412	130700000	3191384400	4/30/2012	6/27/2012	0	0	0	421003000
3191384412	130700000	3191384400	6/27/2012	8/24/2012	0	0	0	421003000
3191384412	130700000	3191384400	8/24/2012	10/19/2012	0	0	0	421003000
3191384412	130700000	3191384400	10/19/2012	12/20/2012	0	0	0	421003000
3191384412	130700000	3191384400	12/20/2012	2/5/2013	0	0	0	421003000
3191384412	130700000	3191384400	2/5/2013	3/5/2013	0	0	0	421003000
3191384412	130700000	3191384400	3/5/2013	4/3/2013	0	0	0	421003000
3191384412	130700000	3191384400	4/3/2013	5/3/2013	0	0	0	421003000
3191384412	130700000	3191384400	5/3/2013	6/5/2013	0	0	0	421003000
3191384412	130700000	3191384400	6/5/2013	7/4/2013	0	0	0	421003000
3191384412	130700000	3191384400	7/4/2013	8/5/2013	0	0	0	421003000
3191384412	130700000	3191384400	8/5/2013	9/5/2013	0	0	0	421003000
3191384412	130700000	3191384400	9/5/2013	10/3/2013	0	0	0	421003000
3191384412	130700000	3191384400	10/3/2013	11/5/2013	0	0	0	421003000
3191384412	130700000	3191384400	11/5/2013	12/4/2013	0	0	0	421003000
3191384412	130700000	3191384400	12/4/2013	1/6/2014	0	0	0	421003000
3191384412	130700000	3191384400	1/6/2014	2/5/2014	0	0	0	421003000
3191384412	130700000	3191384400	2/5/2014	3/5/2014	0	0	0	421003000
3191384412	130700000	3191384400	3/5/2014	4/3/2014	0	0	0	421003000
9154540389	130700000	9154540324	1/4/2012	3/1/2012	643	689	46	421003000
9154540389	130700000	9154540324	3/1/2012	4/30/2012	689	739	50	421003000
9154540389	130700000	9154540324	4/30/2012	6/27/2012	739	807	68	421003000
9154540389	130700000	9154540324	6/27/2012	8/24/2012	807	877	70	421003000
9154540389	130700000	9154540324	8/24/2012	10/19/2012	877	940	63	421003000
9154540389	130700000	9154540324	10/19/2012	12/20/2012	940	941	1	421003000
9154540389	130700000	9154540324	12/20/2012	2/5/2013	941	941	0	421003000
9154540389	130700000	9154540324	2/5/2013	3/5/2013	941	941	0	421003000
9154540389	130700000	9154540324	3/5/2013	4/3/2013	941	979	38	421003000
9154540389	130700000	9154540324	4/3/2013	5/3/2013	979	1041	62	421003000
9154540389	130700000	9154540324	5/3/2013	6/5/2013	1041	1104	63	421003000
9154540389	130700000	9154540324	6/5/2013	7/4/2013	1104	1157	53	421003000
9154540389	130700000	9154540324	7/4/2013	8/5/2013	1157	1220	63	421003000
9154540389	130700000	9154540324	8/5/2013	9/5/2013	1220	1277	57	421003000
9154540389	130700000	9154540324	9/5/2013	10/3/2013	1277	1328	51	421003000
9154540389	130700000	9154540324	10/3/2013	11/5/2013	1328	1389	61	421003000
9154540389	130700000	9154540324	11/5/2013	12/4/2013	1389	1413	24	421003000
9154540389	130700000	9154540324	12/4/2013	1/6/2014	1413	1427	14	421003000
9154540389	130700000	9154540324	1/6/2014	2/5/2014	1427	1440	13	421003000
9154540389	130700000	9154540324	2/5/2014	3/5/2014	1440	1451	11	421003000
9154540389	130700000	9154540324	3/5/2014	4/3/2014	1451	1464	13	421003000
9529157403	130700000	9529157434	1/4/2012	3/1/2012	6	6	0	421003002
9529157403	130700000	9529157434	3/1/2012	4/30/2012	6	6	0	421003002
9529157403	130700000	9529157434	4/30/2012	6/27/2012	6	6	0	421003002
9529157403	130700000	9529157434	6/27/2012	8/24/2012	6	6	0	421003002
9529157403	130700000	9529157434	8/24/2012	10/19/2012	6	6	0	421003002
9529157403	130700000	9529157434	10/19/2012	12/20/2012	6	6	0	421003002
9529157403	130700000	9529157434	12/20/2012	2/5/2013	6	6	0	421003002

9529157403	130700000	9529157434	2/5/2013	3/5/2013	6	6	0	421003002
9529157403	130700000	9529157434	3/5/2013	4/3/2013	6	6	0	421003002
9529157403	130700000	9529157434	4/3/2013	5/3/2013	6	6	0	421003002
9529157403	130700000	9529157434	5/3/2013	6/5/2013	6	6	0	421003002
9529157403	130700000	9529157434	6/5/2013	7/4/2013	6	6	0	421003002
9529157403	130700000	9529157434	7/4/2013	8/5/2013	6	6	0	421003002
9529157403	130700000	9529157434	8/5/2013	9/5/2013	6	6	0	421003002
9529157403	130700000	9529157434	9/5/2013	10/3/2013	6	6	0	421003002
9529157403	130700000	9529157434	10/3/2013	11/5/2013	6	6	0	421003002
9529157403	130700000	9529157434	11/5/2013	12/4/2013	6	6	0	421003002
9529157403	130700000	9529157434	12/4/2013	1/6/2014	6	6	0	421003002
9529157403	130700000	9529157434	1/6/2014	2/5/2014	6	6	0	421003002
9529157403	130700000	9529157434	2/5/2014	3/5/2014	6	6	0	421003002
9529157403	130700000	9529157434	3/5/2014	4/3/2014	6	6	0	421003002
0189581168	130700000	0189581158	1/4/2012	3/1/2012	8004	8455	451	421003004
0189581168	130700000	0189581158	3/1/2012	4/30/2012	8455	8813	358	421003004
0189581168	130700000	0189581158	4/30/2012	6/27/2012	8813	9191	378	421003004
0189581168	130700000	0189581158	6/27/2012	8/24/2012	9191	9808	617	421003004
0189581168	130700000	0189581158	8/24/2012	10/19/2012	9808	486	678	421003004
0189581168	130700000	0189581158	10/19/2012	12/20/2012	486	1031	545	421003004
0189581168	130700000	0189581158	12/20/2012	2/5/2013	1031	1428	397	421003004
0189581168	130700000	0189581158	2/5/2013	3/5/2013	1428	1662	234	421003004
0189581168	130700000	0189581158	3/5/2013	4/3/2013	1662	1904	242	421003004
0189581168	130700000	0189581158	4/3/2013	5/3/2013	1904	2157	253	421003004
0189581168	130700000	0189581158	5/3/2013	6/5/2013	2157	2440	283	421003004
0189581168	130700000	0189581158	6/5/2013	7/4/2013	2440	2681	241	421003004
0189581168	130700000	0189581158	7/4/2013	8/5/2013	2681	2953	272	421003004
0189581168	130700000	0189581158	8/5/2013	9/5/2013	2953	3208	255	421003004
0189581168	130700000	0189581158	9/5/2013	10/3/2013	3208	3447	239	421003004
0189581168	130700000	0189581158	10/3/2013	11/5/2013	3447	3741	294	421003004
0189581168	130700000	0189581158	11/5/2013	12/4/2013	3741	4003	262	421003004
0189581168	130700000	0189581158	12/4/2013	1/6/2014	4003	4325	322	421003004
0189581168	130700000	0189581158	1/6/2014	2/5/2014	4325	4623	298	421003004
0189581168	130700000	0189581158	2/5/2014	3/5/2014	4623	4980	357	421003004
0189581168	130700000	0189581158	3/5/2014	4/3/2014	4980	5296	316	421003004
3993912961	130700000	3993912946	1/4/2012	3/1/2012	3	3	0	421003004
3993912961	130700000	3993912946	3/1/2012	4/30/2012	3	3	0	421003004
3993912961	130700000	3993912946	4/30/2012	6/27/2012	3	3	0	421003004
3993912961	130700000	3993912946	6/27/2012	8/24/2012	3	3	0	421003004
3993912961	130700000	3993912946	8/24/2012	10/19/2012	3	3	0	421003004
3993912961	130700000	3993912946	10/19/2012	12/20/2012	3	3	0	421003004
3993912961	130700000	3993912946	12/20/2012	2/5/2013	3	3	0	421003004
3993912961	130700000	3993912946	2/5/2013	3/5/2013	3	3	0	421003004
3993912961	130700000	3993912946	3/5/2013	4/3/2013	3	3	0	421003004
3993912961	130700000	3993912946	4/3/2013	5/3/2013	3	3	0	421003004
3993912961	130700000	3993912946	5/3/2013	6/5/2013	3	3	0	421003004
3993912961	130700000	3993912946	6/5/2013	7/4/2013	3	3	0	421003004

3993912961	130700000	3993912946	7/4/2013	8/5/2013	3	3	0	421003004
3993912961	130700000	3993912946	8/5/2013	9/5/2013	3	3	0	421003004
3993912961	130700000	3993912946	9/5/2013	10/3/2013	3	3	0	421003004
3993912961	130700000	3993912946	10/3/2013	11/5/2013	3	3	0	421003004
3993912961	130700000	3993912946	11/5/2013	12/4/2013	3	3	0	421003004
3993912961	130700000	3993912946	12/4/2013	1/6/2014	3	3	0	421003004
3993912961	130700000	3993912946	1/6/2014	2/5/2014	3	3	0	421003004
3993912961	130700000	3993912946	2/5/2014	3/5/2014	3	3	0	421003004
3993912961	130700000	3993912946	3/5/2014	4/3/2014	3	3	0	421003004
6959515180	130700000	6959515187	1/10/2014	2/5/2014	0	0	0	421003004
6959515180	130700000	6959515187	2/5/2014	3/5/2014	0	0	0	421003004
6959515180	130700000	6959515187	3/5/2014	4/3/2014	0	0	0	421003004
7636842539	130700000	7636842509	1/4/2012	3/1/2012	8078	8415	337	421003006
7636842539	130700000	7636842509	3/1/2012	4/30/2012	8415	8828	413	421003006
7636842539	130700000	7636842509	4/30/2012	6/27/2012	8828	9275	447	421003006
7636842539	130700000	7636842509	6/27/2012	8/24/2012	9275	9749	474	421003006
7636842539	130700000	7636842509	8/24/2012	10/19/2012	9749	10272	523	421003006
7636842539	130700000	7636842509	10/19/2012	12/20/2012	10272	10626	354	421003006
7636842539	130700000	7636842509	12/20/2012	2/5/2013	10626	10909	283	421003006
7636842539	130700000	7636842509	2/5/2013	3/5/2013	10909	11080	171	421003006
7636842539	130700000	7636842509	3/5/2013	4/3/2013	11080	11332	252	421003006
7636842539	130700000	7636842509	4/3/2013	5/3/2013	11332	11462	130	421003006
7636842539	130700000	7636842509	5/3/2013	6/5/2013	11462	11588	126	421003006
7636842539	130700000	7636842509	6/5/2013	7/4/2013	11588	11711	123	421003006
7636842539	130700000	7636842509	7/4/2013	8/5/2013	11711	11895	184	421003006
7636842539	130700000	7636842509	8/5/2013	9/5/2013	11895	12106	211	421003006
7636842539	130700000	7636842509	9/5/2013	10/3/2013	12106	12305	199	421003006
7636842539	130700000	7636842509	10/3/2013	11/5/2013	12305	12499	194	421003006
7636842539	130700000	7636842509	11/5/2013	12/4/2013	12499	12616	117	421003006
7636842539	130700000	7636842509	12/4/2013	1/6/2014	12616	12769	153	421003006
7636842539	130700000	7636842509	1/6/2014	2/5/2014	12769	12912	143	421003006
7636842539	130700000	7636842509	2/5/2014	3/5/2014	12912	13047	135	421003006
7636842539	130700000	7636842509	3/5/2014	4/3/2014	13047	13229	182	421003006
0446873728	130700000	0446873715	1/4/2012	3/1/2012	16	17	1	421003007
0446873728	130700000	0446873715	3/1/2012	4/30/2012	17	17	0	421003007
0446873728	130700000	0446873715	4/30/2012	6/27/2012	17	17	0	421003007
0446873728	130700000	0446873715	6/27/2012	8/24/2012	17	17	0	421003007
0446873728	130700000	0446873715	8/24/2012	10/19/2012	17	17	0	421003007
0446873728	130700000	0446873715	10/19/2012	12/20/2012	17	17	0	421003007
0446873728	130700000	0446873715	12/20/2012	2/5/2013	17	17	0	421003007
0446873728	130700000	0446873715	2/5/2013	3/5/2013	17	17	0	421003007
0446873728	130700000	0446873715	3/5/2013	4/3/2013	17	17	0	421003007
0446873728	130700000	0446873715	4/3/2013	5/3/2013	17	17	0	421003007
0446873728	130700000	0446873715	5/3/2013	6/5/2013	17	17	0	421003007
0446873728	130700000	0446873715	6/5/2013	7/4/2013	17	17	0	421003007
0446873728	130700000	0446873715	7/4/2013	8/5/2013	17	17	0	421003007
0446873728	130700000	0446873715	8/5/2013	9/5/2013	17	17	0	421003007

0446873728	130700000	0446873715	9/5/2013	10/3/2013	17	17	0	421003007
0446873728	130700000	0446873715	10/3/2013	11/5/2013	17	17	0	421003007
0446873728	130700000	0446873715	11/5/2013	12/4/2013	17	17	0	421003007
0446873728	130700000	0446873715	12/4/2013	1/6/2014	17	17	0	421003007
0446873728	130700000	0446873715	1/6/2014	2/5/2014	17	17	0	421003007
0446873728	130700000	0446873715	2/5/2014	3/5/2014	17	17	0	421003007
0446873728	130700000	0446873715	3/5/2014	4/3/2014	17	17	0	421003007
5364863169	130700000	5364863179	1/4/2012	3/1/2012	480	485	5	421003007
5364863169	130700000	5364863179	3/1/2012	4/30/2012	485	489	4	421003007
5364863169	130700000	5364863179	4/30/2012	6/27/2012	489	501	12	421003007
5364863169	130700000	5364863179	6/27/2012	8/24/2012	501	515	14	421003007
5364863169	130700000	5364863179	8/24/2012	10/19/2012	515	529	14	421003007
5364863169	130700000	5364863179	10/19/2012	12/20/2012	529	577	48	421003007
5364863169	130700000	5364863179	12/20/2012	2/5/2013	577	611	34	421003007
5364863169	130700000	5364863179	2/5/2013	3/5/2013	611	649	38	421003007
5364863169	130700000	5364863179	3/5/2013	4/3/2013	649	709	60	421003007
5364863169	130700000	5364863179	4/3/2013	5/3/2013	709	771	62	421003007
5364863169	130700000	5364863179	5/3/2013	6/5/2013	771	869	98	421003007
5364863169	130700000	5364863179	6/5/2013	7/4/2013	869	955	86	421003007
5364863169	130700000	5364863179	7/4/2013	8/5/2013	955	1011	56	421003007
5364863169	130700000	5364863179	8/5/2013	9/5/2013	1011	1066	55	421003007
5364863169	130700000	5364863179	9/5/2013	10/3/2013	1066	1121	55	421003007
5364863169	130700000	5364863179	10/3/2013	11/5/2013	1121	1127	6	421003007
5364863169	130700000	5364863179	11/5/2013	12/4/2013	1127	1145	18	421003007
5364863169	130700000	5364863179	12/4/2013	1/6/2014	1145	1218	73	421003007
5364863169	130700000	5364863179	1/6/2014	2/5/2014	1218	1362	144	421003007
5364863169	130700000	5364863179	2/5/2014	3/5/2014	1362	1481	119	421003007
5364863169	130700000	5364863179	3/5/2014	4/3/2014	1481	1586	105	421003007
9374363440	130700000	9374363432	1/4/2012	3/1/2012	297	304	7	421003008
9374363440	130700000	9374363432	3/1/2012	4/30/2012	304	310	6	421003008
9374363440	130700000	9374363432	4/30/2012	6/27/2012	310	311	1	421003008
9374363440	130700000	9374363432	6/27/2012	7/24/2012	311	311	0	421003008
9374363440	130700000	9374363432	7/24/2012	8/24/2012	311	311	0	421003008
9374363440	130700000	9374363432	8/24/2012	10/19/2012	311	311	0	421003008
9374363440	130700000	9374363432	10/19/2012	12/20/2012	311	311	0	421003008
9374363440	130700000	9374363432	12/20/2012	2/5/2013	311	311	0	421003008
9374363440	130700000	9374363432	12/20/2012	2/5/2013	311	311	0	421003008
9374363440	130700000	9374363432	12/20/2012	2/5/2013	311	311	0	421003008
9374363440	130700000	9374363432	2/5/2013	3/5/2013	311	312	1	421003008
9374363440	130700000	9374363432	3/5/2013	4/3/2013	312	318	6	421003008
9374363440	130700000	9374363432	3/5/2013	3/15/2013	312	312	0	421003008
9374363440	130700000	9374363432	3/15/2013	7/4/2013	311	328	17	421003008
9374363440	130700000	9374363432	3/15/2013	7/4/2013	311	328	17	421003008
9374363440	130700000	9374363432	4/3/2013	5/3/2013	318	321	3	421003008
9374363440	130700000	9374363432	5/3/2013	6/5/2013	321	324	3	421003008
9374363440	130700000	9374363432	6/5/2013	7/4/2013	324	328	4	421003008
9374363440	130700000	9374363432	7/4/2013	8/5/2013	328	349	21	421003008

9374363440	130700000	9374363432	8/5/2013	9/5/2013	349	383	34	421003008
9374363440	130700000	9374363432	9/5/2013	10/3/2013	383	403	20	421003008
9374363440	130700000	9374363432	10/3/2013	11/5/2013	403	419	16	421003008
9374363440	130700000	9374363432	11/5/2013	12/4/2013	419	433	14	421003008
9374363440	130700000	9374363432	12/4/2013	1/6/2014	433	441	8	421003008
9374363440	130700000	9374363432	1/6/2014	2/5/2014	441	462	21	421003008
9374363440	130700000	9374363432	2/5/2014	3/5/2014	462	477	15	421003008
9374363440	130700000	9374363432	3/5/2014	4/3/2014	477	489	12	421003008
8999813992	130700000	8999813900	1/4/2012	3/1/2012	3491	3563	72	421003009
8999813992	130700000	8999813900	3/1/2012	4/30/2012	3563	3651	88	421003009
8999813992	130700000	8999813900	4/30/2012	6/27/2012	3651	3759	108	421003009
8999813992	130700000	8999813900	6/27/2012	8/24/2012	3759	3881	122	421003009
8999813992	130700000	8999813900	8/24/2012	10/19/2012	3881	4025	144	421003009
8999813992	130700000	8999813900	10/19/2012	12/20/2012	4025	4515	490	421003009
8999813992	130700000	8999813900	12/20/2012	2/5/2013	4515	4877	362	421003009
8999813992	130700000	8999813900	2/5/2013	3/5/2013	4877	4963	86	421003009
8999813992	130700000	8999813900	3/5/2013	4/3/2013	4963	5042	79	421003009
8999813992	130700000	8999813900	4/3/2013	5/3/2013	5042	5157	115	421003009
8999813992	130700000	8999813900	5/3/2013	6/5/2013	5157	5318	161	421003009
8999813992	130700000	8999813900	6/5/2013	7/4/2013	5318	5462	144	421003009
8999813992	130700000	8999813900	7/4/2013	8/5/2013	5462	5636	174	421003009
8999813992	130700000	8999813900	8/5/2013	9/5/2013	5636	5807	171	421003009
8999813992	130700000	8999813900	9/5/2013	10/3/2013	5807	5970	163	421003009
8999813992	130700000	8999813900	10/3/2013	11/5/2013	5970	6153	183	421003009
8999813992	130700000	8999813900	11/5/2013	12/4/2013	6153	6300	147	421003009
8999813992	130700000	8999813900	12/4/2013	1/6/2014	6300	6457	157	421003009
8999813992	130700000	8999813900	1/6/2014	2/5/2014	6457	6584	127	421003009
8999813992	130700000	8999813900	2/5/2014	3/5/2014	6584	6699	115	421003009
8999813992	130700000	8999813900	3/5/2014	4/3/2014	6699	6836	137	421003009
2153523620	130700000	2153523649	1/4/2012	3/1/2012	7390	7707	317	421003010
2153523620	130700000	2153523649	3/1/2012	4/30/2012	7707	8138	431	421003010
2153523620	130700000	2153523649	4/30/2012	6/27/2012	8138	8520	382	421003010
2153523620	130700000	2153523649	6/27/2012	8/24/2012	8520	8840	320	421003010
2153523620	130700000	2153523649	8/24/2012	10/19/2012	8840	9097	257	421003010
2153523620	130700000	2153523649	10/19/2012	12/20/2012	9097	9688	591	421003010
2153523620	130700000	2153523649	12/20/2012	2/5/2013	9688	9996	308	421003010
2153523620	130700000	2153523649	2/5/2013	3/5/2013	9996	10215	219	421003010
2153523620	130700000	2153523649	3/5/2013	4/3/2013	10215	10490	275	421003010
2153523620	130700000	2153523649	4/3/2013	5/3/2013	10490	10707	217	421003010
2153523620	130700000	2153523649	5/3/2013	6/5/2013	10707	10974	267	421003010
2153523620	130700000	2153523649	6/5/2013	7/4/2013	10974	11272	298	421003010
2153523620	130700000	2153523649	7/4/2013	8/5/2013	11272	11602	330	421003010
2153523620	130700000	2153523649	8/5/2013	9/5/2013	11602	11929	327	421003010
2153523620	130700000	2153523649	9/5/2013	10/3/2013	11929	12221	292	421003010
2153523620	130700000	2153523649	10/3/2013	11/5/2013	12221	12580	359	421003010
2153523620	130700000	2153523649	11/5/2013	12/4/2013	12580	12988	408	421003010
2153523620	130700000	2153523649	12/4/2013	1/6/2014	12988	13513	525	421003010

2153523620	130700000	2153523649	1/6/2014	2/5/2014	13513	14332	819	421003010
2153523620	130700000	2153523649	2/5/2014	3/5/2014	14332	15169	837	421003010
2153523620	130700000	2153523649	3/5/2014	4/3/2014	15169	16085	916	421003010
0168332863	130700000	0168332857	1/4/2012	3/5/2012	0	0.001	0	421003011
0168332863	130700000	0168332857	3/5/2012	4/30/2012	0.001	0	0	421003011
0168332863	130700000	0168332857	4/30/2012	6/27/2012	0	0	0	421003011
0168332863	130700000	0168332857	6/27/2012	8/24/2012	0	0	0	421003011
0168332863	130700000	0168332857	8/24/2012	10/19/2012	0	0	0	421003011
0168332863	130700000	0168332857	10/19/2012	12/20/2012	0	0	0	421003011
0168332863	130700000	0168332857	12/20/2012	2/5/2013	0	0	0	421003011
0168332863	130700000	0168332857	2/5/2013	3/5/2013	0	0	0	421003011
0168332863	130700000	0168332857	3/5/2013	4/3/2013	0	0	0	421003011
0168332863	130700000	0168332857	4/3/2013	5/3/2013	0	0	0	421003011
0168332863	130700000	0168332857	5/3/2013	6/5/2013	0	0	0	421003011
0168332863	130700000	0168332857	6/5/2013	7/4/2013	0	0	0	421003011
0168332863	130700000	0168332857	7/4/2013	8/5/2013	0	0	0	421003011
0168332863	130700000	0168332857	8/5/2013	9/5/2013	0	0	0	421003011
0168332863	130700000	0168332857	9/5/2013	10/3/2013	0	0	0	421003011
0168332863	130700000	0168332857	10/3/2013	11/5/2013	0	0	0	421003011
0168332863	130700000	0168332857	11/5/2013	12/4/2013	0	0	0	421003011
0168332863	130700000	0168332857	12/4/2013	1/6/2014	0	0	0	421003011
0168332863	130700000	0168332857	1/6/2014	2/5/2014	0	0	0	421003011
0168332863	130700000	0168332857	2/5/2014	3/5/2014	0	0	0	421003011
0168332863	130700000	0168332857	3/5/2014	4/3/2014	0	0	0	421003011
4734953237	130700000	4734953294	1/4/2012	3/1/2012	3876	3968	92	421003012
4734953237	130700000	4734953294	3/1/2012	4/30/2012	3968	4108	140	421003012
4734953237	130700000	4734953294	4/30/2012	6/27/2012	4108	4382	274	421003012
4734953237	130700000	4734953294	6/27/2012	8/24/2012	4382	4622	240	421003012
4734953237	130700000	4734953294	8/24/2012	10/19/2012	4622	4802	180	421003012
4734953237	130700000	4734953294	10/19/2012	12/20/2012	4802	5029	227	421003012
4734953237	130700000	4734953294	12/20/2012	2/5/2013	5029	5171	142	421003012
4734953237	130700000	4734953294	2/5/2013	3/5/2013	5171	5281	110	421003012
4734953237	130700000	4734953294	3/5/2013	4/3/2013	5281	5370	89	421003012
4734953237	130700000	4734953294	4/3/2013	5/3/2013	5370	5485	115	421003012
4734953237	130700000	4734953294	5/3/2013	6/5/2013	5485	5638	153	421003012
4734953237	130700000	4734953294	6/5/2013	7/4/2013	5638	5809	171	421003012
4734953237	130700000	4734953294	7/4/2013	8/5/2013	5809	5960	151	421003012
4734953237	130700000	4734953294	8/5/2013	9/5/2013	5960	6112	152	421003012
4734953237	130700000	4734953294	9/5/2013	10/3/2013	6112	6216	104	421003012
4734953237	130700000	4734953294	10/3/2013	11/5/2013	6216	6299	83	421003012
4734953237	130700000	4734953294	11/5/2013	12/4/2013	6299	6381	82	421003012
4734953237	130700000	4734953294	12/4/2013	1/6/2014	6381	6468	87	421003012
4734953237	130700000	4734953294	1/6/2014	2/5/2014	6468	6541	73	421003012
4734953237	130700000	4734953294	2/5/2014	3/5/2014	6541	6613	72	421003012
4734953237	130700000	4734953294	3/5/2014	4/3/2014	6613	6720	107	421003012
9233622147	130700000	9233622107	1/4/2012	3/1/2012	76	77	1	421003012
9233622147	130700000	9233622107	3/1/2012	4/30/2012	77	78	1	421003012

9233622147	130700000	9233622107	4/30/2012	6/27/2012	78	78	0	421003012
9233622147	130700000	9233622107	6/27/2012	8/24/2012	78	79	1	421003012
9233622147	130700000	9233622107	8/24/2012	10/19/2012	79	80	1	421003012
9233622147	130700000	9233622107	10/19/2012	12/20/2012	80	86	6	421003012
9233622147	130700000	9233622107	12/20/2012	2/5/2013	86	89	3	421003012
9233622147	130700000	9233622107	2/5/2013	3/5/2013	89	89	0	421003012
9233622147	130700000	9233622107	3/5/2013	4/3/2013	89	90	1	421003012
9233622147	130700000	9233622107	4/3/2013	5/3/2013	90	91	1	421003012
9233622147	130700000	9233622107	5/3/2013	6/5/2013	91	91	0	421003012
9233622147	130700000	9233622107	6/5/2013	7/4/2013	91	92	1	421003012
9233622147	130700000	9233622107	7/4/2013	8/5/2013	92	92	0	421003012
9233622147	130700000	9233622107	8/5/2013	9/5/2013	92	93	1	421003012
9233622147	130700000	9233622107	9/5/2013	10/3/2013	93	95	2	421003012
9233622147	130700000	9233622107	10/3/2013	11/5/2013	95	97	2	421003012
9233622147	130700000	9233622107	11/5/2013	12/4/2013	97	99	2	421003012
9233622147	130700000	9233622107	12/4/2013	1/6/2014	99	101	2	421003012
9233622147	130700000	9233622107	1/6/2014	2/5/2014	101	103	2	421003012
9233622147	130700000	9233622107	2/5/2014	3/5/2014	103	103	0	421003012
9233622147	130700000	9233622107	3/5/2014	4/3/2014	103	103	0	421003012
6161374396	130700000	6161374399	1/4/2012	3/1/2012	2329	2396	67	421003014
6161374396	130700000	6161374399	3/1/2012	4/30/2012	2396	2467	71	421003014
6161374396	130700000	6161374399	4/30/2012	6/27/2012	2467	2539	72	421003014
6161374396	130700000	6161374399	6/27/2012	8/24/2012	2539	2609	70	421003014
6161374396	130700000	6161374399	8/24/2012	10/19/2012	2609	2672	63	421003014
6161374396	130700000	6161374399	10/19/2012	12/20/2012	2672	2763	91	421003014
6161374396	130700000	6161374399	12/20/2012	2/5/2013	2763	2840	77	421003014
6161374396	130700000	6161374399	2/5/2013	3/5/2013	2840	2875	35	421003014
6161374396	130700000	6161374399	3/5/2013	4/3/2013	2875	2911	36	421003014
6161374396	130700000	6161374399	4/3/2013	5/3/2013	2911	2948	37	421003014
6161374396	130700000	6161374399	5/3/2013	6/5/2013	2948	2991	43	421003014
6161374396	130700000	6161374399	6/5/2013	7/4/2013	2991	3028	37	421003014
6161374396	130700000	6161374399	7/4/2013	8/5/2013	3028	3073	45	421003014
6161374396	130700000	6161374399	8/5/2013	9/5/2013	3073	3117	44	421003014
6161374396	130700000	6161374399	9/5/2013	10/3/2013	3117	3152	35	421003014
6161374396	130700000	6161374399	10/3/2013	11/5/2013	3152	3190	38	421003014
6161374396	130700000	6161374399	11/5/2013	12/4/2013	3190	3224	34	421003014
6161374396	130700000	6161374399	12/4/2013	1/6/2014	3224	3265	41	421003014
6161374396	130700000	6161374399	1/6/2014	2/5/2014	3265	3302	37	421003014
6161374396	130700000	6161374399	2/5/2014	3/5/2014	3302	3333	31	421003014
6161374396	130700000	6161374399	3/5/2014	4/3/2014	3333	3361	28	421003014
4927985074	130700000	4927985055	1/4/2012	3/1/2012	8155	8377	222	421003017
4927985074	130700000	4927985055	3/1/2012	4/30/2012	8377	8707	330	421003017
4927985074	130700000	4927985055	4/30/2012	6/27/2012	8707	9058	351	421003017
4927985074	130700000	4927985055	6/27/2012	8/24/2012	9058	9373	315	421003017
4927985074	130700000	4927985055	8/24/2012	10/19/2012	9373	9590	217	421003017
4927985074	130700000	4927985055	10/19/2012	12/20/2012	9590	9807	217	421003017
4927985074	130700000	4927985055	12/20/2012	2/5/2013	9807	9995	188	421003017

4927985074	130700000	4927985055	2/5/2013	3/5/2013	9995	10087	92	421003017
4927985074	130700000	4927985055	3/5/2013	4/3/2013	10087	10174	87	421003017
4927985074	130700000	4927985055	4/3/2013	5/3/2013	10174	10339	165	421003017
4927985074	130700000	4927985055	5/3/2013	6/5/2013	10339	10514	175	421003017
4927985074	130700000	4927985055	6/5/2013	6/6/2013	10514	10514	0	421003017
4927985074	130700000	4927985055	6/6/2013	7/6/2013	222	406	184	421003017
4927985074	130700000	4927985055	7/6/2013	12/4/2013	406	1156	750	421003017
4927985074	130700000	4927985055	12/4/2013	1/6/2014	1156	1272	116	421003017
4927985074	130700000	4927985055	1/6/2014	2/5/2014	1272	1382	110	421003017
4927985074	130700000	4927985055	2/5/2014	3/5/2014	1382	1533	151	421003017
4927985074	130700000	4927985055	3/5/2014	4/3/2014	1533	1681	148	421003017
7692858088	130700000	7692858012	1/4/2012	3/1/2012	3967	4080	113	421003017
7692858088	130700000	7692858012	3/1/2012	4/30/2012	4080	4202	122	421003017
7692858088	130700000	7692858012	4/30/2012	6/27/2012	4202	4335	133	421003017
7692858088	130700000	7692858012	6/27/2012	8/24/2012	4335	4487	152	421003017
7692858088	130700000	7692858012	8/24/2012	10/19/2012	4487	4632	145	421003017
7692858088	130700000	7692858012	10/19/2012	12/20/2012	4632	4885	253	421003017
7692858088	130700000	7692858012	12/20/2012	2/5/2013	4885	4992	107	421003017
7692858088	130700000	7692858012	2/5/2013	3/5/2013	4992	5059	67	421003017
7692858088	130700000	7692858012	3/5/2013	4/3/2013	5059	5119	60	421003017
7692858088	130700000	7692858012	4/3/2013	5/3/2013	5119	5173	54	421003017
7692858088	130700000	7692858012	5/3/2013	6/5/2013	5173	5242	69	421003017
7692858088	130700000	7692858012	6/5/2013	7/4/2013	5242	5312	70	421003017
7692858088	130700000	7692858012	7/4/2013	8/5/2013	5312	5389	77	421003017
7692858088	130700000	7692858012	8/5/2013	9/5/2013	5389	5461	72	421003017
7692858088	130700000	7692858012	9/5/2013	10/3/2013	5461	5519	58	421003017
7692858088	130700000	7692858012	10/3/2013	11/5/2013	5519	5572	53	421003017
7692858088	130700000	7692858012	11/5/2013	12/4/2013	5572	5613	41	421003017
7692858088	130700000	7692858012	12/4/2013	1/6/2014	5613	5666	53	421003017
7692858088	130700000	7692858012	1/6/2014	2/5/2014	5666	5713	47	421003017
7692858088	130700000	7692858012	2/5/2014	3/5/2014	5713	5752	39	421003017
7692858088	130700000	7692858012	3/5/2014	4/3/2014	5752	5796	44	421003017
1057920425	130700000	1057920447	1/4/2012	3/1/2012	474	474	0	421003023
1057920425	130700000	1057920447	3/1/2012	4/30/2012	474	474	0	421003023
1057920425	130700000	1057920447	4/30/2012	6/27/2012	474	474	0	421003023
1057920425	130700000	1057920447	6/27/2012	8/24/2012	474	475	1	421003023
1057920425	130700000	1057920447	8/24/2012	10/19/2012	475	475	0	421003023
1057920425	130700000	1057920447	10/19/2012	12/20/2012	475	475	0	421003023
1057920425	130700000	1057920447	12/20/2012	2/5/2013	475	475	0	421003023
1057920425	130700000	1057920447	2/5/2013	3/5/2013	475	475	0	421003023
1057920425	130700000	1057920447	3/5/2013	4/3/2013	475	475	0	421003023
1057920425	130700000	1057920447	4/3/2013	5/3/2013	475	475	0	421003023
1057920425	130700000	1057920447	5/3/2013	6/5/2013	475	475	0	421003023
1057920425	130700000	1057920447	6/5/2013	7/4/2013	475	475	0	421003023
1057920425	130700000	1057920447	7/4/2013	8/5/2013	475	475	0	421003023
1057920425	130700000	1057920447	8/5/2013	9/5/2013	475	475	0	421003023
1057920425	130700000	1057920447	9/5/2013	10/3/2013	475	475	0	421003023

1057920425	130700000	1057920447	10/3/2013	11/5/2013	475	475	0	421003023
1057920425	130700000	1057920447	11/5/2013	12/4/2013	475	475	0	421003023
1057920425	130700000	1057920447	12/4/2013	1/6/2014	475	475	0	421003023
1057920425	130700000	1057920447	1/6/2014	2/5/2014	475	475	0	421003023
1057920425	130700000	1057920447	2/5/2014	3/5/2014	475	475	0	421003023
1057920425	130700000	1057920447	3/5/2014	4/3/2014	475	475	0	421003023
1448349489	130700000	1448349466	1/4/2012	3/1/2012	3077	3202	125	421003023
1448349489	130700000	1448349466	3/1/2012	4/30/2012	3202	3338	136	421003023
1448349489	130700000	1448349466	4/30/2012	6/27/2012	3338	3473	135	421003023
1448349489	130700000	1448349466	6/27/2012	8/24/2012	3473	3599	126	421003023
1448349489	130700000	1448349466	8/24/2012	10/19/2012	3599	3717	118	421003023
1448349489	130700000	1448349466	10/19/2012	12/20/2012	3717	3850	133	421003023
1448349489	130700000	1448349466	12/20/2012	2/5/2013	3850	3952	102	421003023
1448349489	130700000	1448349466	2/5/2013	3/5/2013	3952	4015	63	421003023
1448349489	130700000	1448349466	3/5/2013	4/3/2013	4015	4083	68	421003023
1448349489	130700000	1448349466	4/3/2013	5/3/2013	4083	4164	81	421003023
1448349489	130700000	1448349466	5/3/2013	6/5/2013	4164	4236	72	421003023
1448349489	130700000	1448349466	6/5/2013	7/4/2013	4236	4309	73	421003023
1448349489	130700000	1448349466	7/4/2013	8/5/2013	4309	4401	92	421003023
1448349489	130700000	1448349466	8/5/2013	9/5/2013	4401	4480	79	421003023
1448349489	130700000	1448349466	9/5/2013	10/3/2013	4480	4552	72	421003023
1448349489	130700000	1448349466	10/3/2013	11/5/2013	4552	4639	87	421003023
1448349489	130700000	1448349466	11/5/2013	12/4/2013	4639	4714	75	421003023
1448349489	130700000	1448349466	12/4/2013	1/6/2014	4714	4805	91	421003023
1448349489	130700000	1448349466	1/6/2014	2/5/2014	4805	4888	83	421003023
1448349489	130700000	1448349466	2/5/2014	3/5/2014	4888	4978	90	421003023
1448349489	130700000	1448349466	3/5/2014	4/3/2014	4978	5055	77	421003023
1845310098	130700000	1845310001	1/4/2012	3/1/2012	20744	21540	796	421003023
1845310098	130700000	1845310001	3/1/2012	4/30/2012	21540	22371	831	421003023
1845310098	130700000	1845310001	4/30/2012	6/27/2012	22371	23127	756	421003023
1845310098	130700000	1845310001	6/27/2012	8/24/2012	23127	23994	867	421003023
1845310098	130700000	1845310001	8/24/2012	10/19/2012	23994	24863	869	421003023
1845310098	130700000	1845310001	10/19/2012	12/20/2012	24863	25675	812	421003023
1845310098	130700000	1845310001	12/20/2012	2/5/2013	25675	26277	602	421003023
1845310098	130700000	1845310001	2/5/2013	3/5/2013	26277	26658	381	421003023
1845310098	130700000	1845310001	3/5/2013	4/3/2013	26658	26988	330	421003023
1845310098	130700000	1845310001	4/3/2013	5/3/2013	26988	27356	368	421003023
1845310098	130700000	1845310001	5/3/2013	6/5/2013	27356	27795	439	421003023
1845310098	130700000	1845310001	6/5/2013	7/4/2013	27795	28168	373	421003023
1845310098	130700000	1845310001	7/4/2013	8/5/2013	28168	28636	468	421003023
1845310098	130700000	1845310001	8/5/2013	9/5/2013	28636	29098	462	421003023
1845310098	130700000	1845310001	9/5/2013	10/3/2013	29098	29492	394	421003023
1845310098	130700000	1845310001	10/3/2013	11/5/2013	29492	30011	519	421003023
1845310098	130700000	1845310001	11/5/2013	12/4/2013	30011	30411	400	421003023
1845310098	130700000	1845310001	12/4/2013	1/6/2014	30411	30885	474	421003023
1845310098	130700000	1845310001	1/6/2014	2/5/2014	30885	31357	472	421003023
1845310098	130700000	1845310001	2/5/2014	3/5/2014	31357	31853	496	421003023

1845310098	130700000	1845310001	3/5/2014	4/3/2014	31853	32364	511	421003023
5531225941	130700000	5531225963	1/4/2012	3/1/2012	0	0	0	421003023
5531225941	130700000	5531225963	3/1/2012	4/30/2012	0	0	0	421003023
5531225941	130700000	5531225963	4/30/2012	6/27/2012	0	0	0	421003023
5531225941	130700000	5531225963	6/27/2012	8/24/2012	0	0	0	421003023
5531225941	130700000	5531225963	8/24/2012	10/19/2012	0	0	0	421003023
5531225941	130700000	5531225963	10/19/2012	12/20/2012	0	0	0	421003023
5531225941	130700000	5531225963	12/20/2012	2/5/2013	0	0	0	421003023
5531225941	130700000	5531225963	2/5/2013	3/5/2013	0	0	0	421003023
5531225941	130700000	5531225963	3/5/2013	4/3/2013	0	0	0	421003023
5531225941	130700000	5531225963	4/3/2013	5/3/2013	0	0	0	421003023
5531225941	130700000	5531225963	5/3/2013	6/5/2013	0	0	0	421003023
5531225941	130700000	5531225963	6/5/2013	7/4/2013	0	0	0	421003023
5531225941	130700000	5531225963	7/4/2013	8/5/2013	0	0	0	421003023
5531225941	130700000	5531225963	7/4/2013	7/16/2013	0	0	0	421003023
5531225941	130700000	5531225963	8/5/2013	9/5/2013	0	0	0	421003023
5531225941	130700000	5531225963	9/5/2013	10/3/2013	0	0	0	421003023
5531225941	130700000	5531225963	10/3/2013	11/5/2013	0	0	0	421003023
5531225941	130700000	5531225963	11/5/2013	12/4/2013	0	0	0	421003023
5531225941	130700000	5531225963	12/4/2013	1/6/2014	0	0	0	421003023
5531225941	130700000	5531225963	1/6/2014	2/5/2014	0	0	0	421003023
5531225941	130700000	5531225963	2/5/2014	3/5/2014	0	0	0	421003023
5531225941	130700000	5531225963	3/5/2014	4/3/2014	0	0	0	421003023
5793301334	130700000	5793301348	1/4/2012	3/1/2012	216	230	14	421003023
5793301334	130700000	5793301348	3/1/2012	4/30/2012	230	249	19	421003023
5793301334	130700000	5793301348	4/30/2012	6/27/2012	249	264	15	421003023
5793301334	130700000	5793301348	6/27/2012	8/24/2012	264	271	7	421003023
5793301334	130700000	5793301348	8/24/2012	10/19/2012	271	286	15	421003023
5793301334	130700000	5793301348	10/19/2012	12/20/2012	286	305	19	421003023
5793301334	130700000	5793301348	12/20/2012	2/5/2013	305	322	17	421003023
5793301334	130700000	5793301348	2/5/2013	3/5/2013	322	330	8	421003023
5793301334	130700000	5793301348	3/5/2013	4/3/2013	330	334	4	421003023
5793301334	130700000	5793301348	4/3/2013	5/3/2013	334	344	10	421003023
5793301334	130700000	5793301348	5/3/2013	6/5/2013	344	356	12	421003023
5793301334	130700000	5793301348	6/5/2013	7/4/2013	356	369	13	421003023
5793301334	130700000	5793301348	7/4/2013	8/5/2013	369	387	18	421003023
5793301334	130700000	5793301348	8/5/2013	9/5/2013	387	404	17	421003023
5793301334	130700000	5793301348	9/5/2013	10/3/2013	404	428	24	421003023
5793301334	130700000	5793301348	10/3/2013	11/5/2013	428	558	130	421003023
5793301334	130700000	5793301348	11/5/2013	12/4/2013	558	732	174	421003023
5793301334	130700000	5793301348	12/4/2013	1/6/2014	732	749	17	421003023
5793301334	130700000	5793301348	1/6/2014	2/5/2014	749	769	20	421003023
5793301334	130700000	5793301348	2/5/2014	3/5/2014	769	791	22	421003023
5793301334	130700000	5793301348	3/5/2014	4/3/2014	791	807	16	421003023
5016883449	130700000	5016883401	1/4/2012	3/1/2012	1522	1535	13	421003028
5016883449	130700000	5016883401	3/1/2012	4/30/2012	1535	1549	14	421003028
5016883449	130700000	5016883401	4/30/2012	6/27/2012	1549	1570	21	421003028

5016883449	130700000	5016883401	6/27/2012	8/24/2012	1570	1604	34	421003028
5016883449	130700000	5016883401	8/24/2012	10/19/2012	1604	1636	32	421003028
5016883449	130700000	5016883401	10/19/2012	12/20/2012	1636	1685	49	421003028
5016883449	130700000	5016883401	12/20/2012	2/5/2013	1685	1726	41	421003028
5016883449	130700000	5016883401	2/5/2013	3/5/2013	1726	1752	26	421003028
5016883449	130700000	5016883401	3/5/2013	4/3/2013	1752	1775	23	421003028
5016883449	130700000	5016883401	4/3/2013	5/3/2013	1775	1797	22	421003028
5016883449	130700000	5016883401	5/3/2013	6/5/2013	1797	1825	28	421003028
5016883449	130700000	5016883401	6/5/2013	7/4/2013	1825	1835	10	421003028
5016883449	130700000	5016883401	7/4/2013	8/5/2013	1835	1849	14	421003028
5016883449	130700000	5016883401	8/5/2013	9/5/2013	1849	1877	28	421003028
5016883449	130700000	5016883401	9/5/2013	10/3/2013	1877	1902	25	421003028
5016883449	130700000	5016883401	10/3/2013	10/3/2013	1902	1902	0	421003028
5016883449	130700000	5016883401	10/3/2013	11/5/2013	0	70	70	421003028
5016883449	130700000	5016883401	11/5/2013	12/4/2013	70	100	30	421003028
5016883449	130700000	5016883401	12/4/2013	1/6/2014	100	130	30	421003028
5016883449	130700000	5016883401	1/6/2014	2/5/2014	130	156	26	421003028
5016883449	130700000	5016883401	2/5/2014	3/5/2014	156	175	19	421003028
5016883449	130700000	5016883401	3/5/2014	4/3/2014	175	200	25	421003028
6826416573	130700000	6826416587	1/4/2012	3/1/2012	2821	2897	76	421003029
6826416573	130700000	6826416587	3/1/2012	4/30/2012	2897	3121	224	421003029
6826416573	130700000	6826416587	4/30/2012	6/27/2012	3121	3236	115	421003029
6826416573	130700000	6826416587	6/27/2012	8/24/2012	3236	3410	174	421003029
6826416573	130700000	6826416587	8/24/2012	10/19/2012	3410	3526	116	421003029
6826416573	130700000	6826416587	10/19/2012	12/20/2012	3526	3721	195	421003029
6826416573	130700000	6826416587	12/20/2012	2/5/2013	3721	3954	233	421003029
6826416573	130700000	6826416587	2/5/2013	3/5/2013	3954	4073	119	421003029
6826416573	130700000	6826416587	3/5/2013	4/3/2013	4073	4076	3	421003029
6826416573	130700000	6826416587	4/3/2013	5/3/2013	4076	4162	86	421003029
6826416573	130700000	6826416587	5/3/2013	6/5/2013	4162	4228	66	421003029
6826416573	130700000	6826416587	6/5/2013	7/4/2013	4228	4373	145	421003029
6826416573	130700000	6826416587	7/4/2013	8/5/2013	4373	4470	97	421003029
6826416573	130700000	6826416587	8/5/2013	9/5/2013	4470	4566	96	421003029
6826416573	130700000	6826416587	9/5/2013	10/3/2013	4566	4683	117	421003029
6826416573	130700000	6826416587	10/3/2013	11/5/2013	4683	4697	14	421003029
6826416573	130700000	6826416587	11/5/2013	12/4/2013	4697	4850	153	421003029
6826416573	130700000	6826416587	12/4/2013	1/6/2014	4850	4901	51	421003029
6826416573	130700000	6826416587	1/6/2014	2/5/2014	4901	5019	118	421003029
6826416573	130700000	6826416587	2/5/2014	3/5/2014	5019	5066	47	421003029
6826416573	130700000	6826416587	3/5/2014	4/3/2014	5066	5109	43	421003029
0509318158	130700000	0509318183	1/4/2012	3/1/2012	242	257	15	421003035
0509318158	130700000	0509318183	3/1/2012	4/30/2012	257	272	15	421003035
0509318158	130700000	0509318183	4/30/2012	6/27/2012	272	294	22	421003035
0509318158	130700000	0509318183	6/27/2012	8/24/2012	294	368	74	421003035
0509318158	130700000	0509318183	8/24/2012	10/19/2012	368	380	12	421003035
0509318158	130700000	0509318183	10/19/2012	12/20/2012	380	391	11	421003035
0509318158	130700000	0509318183	12/20/2012	2/5/2013	391	402	11	421003035

0509318158	130700000	0509318183	2/5/2013	3/5/2013	402	412	10	421003035
0509318158	130700000	0509318183	3/5/2013	4/3/2013	412	422	10	421003035
0509318158	130700000	0509318183	4/3/2013	5/3/2013	422	427	5	421003035
0509318158	130700000	0509318183	5/3/2013	6/5/2013	427	433	6	421003035
0509318158	130700000	0509318183	6/5/2013	7/4/2013	433	440	7	421003035
0509318158	130700000	0509318183	7/4/2013	8/5/2013	440	447	7	421003035
0509318158	130700000	0509318183	8/5/2013	9/5/2013	447	459	12	421003035
0509318158	130700000	0509318183	9/5/2013	10/3/2013	459	465	6	421003035
0509318158	130700000	0509318183	10/3/2013	11/5/2013	465	472	7	421003035
0509318158	130700000	0509318183	11/5/2013	12/4/2013	472	480	8	421003035
0509318158	130700000	0509318183	12/4/2013	1/6/2014	480	487	7	421003035
0509318158	130700000	0509318183	1/6/2014	2/5/2014	487	494	7	421003035
0509318158	130700000	0509318183	2/5/2014	3/5/2014	494	504	10	421003035
0509318158	130700000	0509318183	3/5/2014	4/3/2014	504	516	12	421003035
4787292630	130700000	4787292651	1/4/2012	3/1/2012	221	231	10	421003036
4787292630	130700000	4787292651	3/1/2012	4/30/2012	231	242	11	421003036
4787292630	130700000	4787292651	4/30/2012	6/27/2012	242	259	17	421003036
4787292630	130700000	4787292651	6/27/2012	8/24/2012	259	280	21	421003036
4787292630	130700000	4787292651	8/24/2012	10/19/2012	280	297	17	421003036
4787292630	130700000	4787292651	10/19/2012	12/20/2012	297	309	12	421003036
4787292630	130700000	4787292651	12/20/2012	2/5/2013	309	318	9	421003036
4787292630	130700000	4787292651	2/5/2013	3/5/2013	318	323	5	421003036
4787292630	130700000	4787292651	3/5/2013	4/3/2013	323	329	6	421003036
4787292630	130700000	4787292651	4/3/2013	5/3/2013	329	336	7	421003036
4787292630	130700000	4787292651	5/3/2013	6/5/2013	336	345	9	421003036
4787292630	130700000	4787292651	6/5/2013	7/4/2013	345	356	11	421003036
4787292630	130700000	4787292651	7/4/2013	8/5/2013	356	368	12	421003036
4787292630	130700000	4787292651	8/5/2013	9/5/2013	368	380	12	421003036
4787292630	130700000	4787292651	9/5/2013	10/3/2013	380	392	12	421003036
4787292630	130700000	4787292651	10/3/2013	11/5/2013	392	398	6	421003036
4787292630	130700000	4787292651	11/5/2013	12/4/2013	398	402	4	421003036
4787292630	130700000	4787292651	12/4/2013	1/6/2014	402	408	6	421003036
4787292630	130700000	4787292651	1/6/2014	2/5/2014	408	412	4	421003036
4787292630	130700000	4787292651	2/5/2014	3/5/2014	412	415	3	421003036
4787292630	130700000	4787292651	3/5/2014	4/3/2014	415	421	6	421003036
1823635312	130700000	1823635328	1/4/2012	3/1/2012	646	674	28	421003037
1823635312	130700000	1823635328	3/1/2012	4/30/2012	674	711	37	421003037
1823635312	130700000	1823635328	4/30/2012	6/27/2012	711	757	46	421003037
1823635312	130700000	1823635328	6/27/2012	8/24/2012	757	808	51	421003037
1823635312	130700000	1823635328	8/24/2012	10/19/2012	808	844	36	421003037
1823635312	130700000	1823635328	10/19/2012	12/20/2012	844	888	44	421003037
1823635312	130700000	1823635328	12/20/2012	2/5/2013	888	904	16	421003037
1823635312	130700000	1823635328	2/5/2013	3/5/2013	904	916	12	421003037
1823635312	130700000	1823635328	3/5/2013	4/3/2013	916	931	15	421003037
1823635312	130700000	1823635328	4/3/2013	5/3/2013	931	958	27	421003037
1823635312	130700000	1823635328	5/3/2013	6/5/2013	958	990	32	421003037
1823635312	130700000	1823635328	6/5/2013	7/4/2013	990	1015	25	421003037

1823635312	130700000	1823635328	7/4/2013	8/5/2013	1015	1053	38	421003037
1823635312	130700000	1823635328	8/5/2013	9/5/2013	1053	1073	20	421003037
1823635312	130700000	1823635328	9/5/2013	10/3/2013	1073	1086	13	421003037
1823635312	130700000	1823635328	10/3/2013	11/5/2013	1086	1107	21	421003037
1823635312	130700000	1823635328	11/5/2013	12/4/2013	1107	1119	12	421003037
1823635312	130700000	1823635328	12/4/2013	1/6/2014	1119	1139	20	421003037
1823635312	130700000	1823635328	1/6/2014	2/5/2014	1139	1145	6	421003037
1823635312	130700000	1823635328	2/5/2014	3/5/2014	1145	1152	7	421003037
1823635312	130700000	1823635328	3/5/2014	4/3/2014	1152	1157	5	421003037
8747257002	130700000	8747257074	1/4/2012	3/1/2012	0	0	0	421003037
8747257002	130700000	8747257074	3/1/2012	4/30/2012	0	0	0	421003037
8747257002	130700000	8747257074	4/30/2012	6/27/2012	0	0	0	421003037
8747257002	130700000	8747257074	6/27/2012	8/24/2012	0	0	0	421003037
8747257002	130700000	8747257074	8/24/2012	10/19/2012	0	0	0	421003037
8747257002	130700000	8747257074	10/19/2012	12/20/2012	0	0	0	421003037
8747257002	130700000	8747257074	12/20/2012	2/5/2013	0	0	0	421003037
8747257002	130700000	8747257074	2/5/2013	3/5/2013	0	0	0	421003037
8747257002	130700000	8747257074	3/5/2013	4/3/2013	0	0	0	421003037
8747257002	130700000	8747257074	4/3/2013	5/3/2013	0	0	0	421003037
8747257002	130700000	8747257074	5/3/2013	6/5/2013	0	0	0	421003037
8747257002	130700000	8747257074	6/5/2013	7/4/2013	0	0	0	421003037
8747257002	130700000	8747257074	7/4/2013	8/5/2013	0	0	0	421003037
8747257002	130700000	8747257074	8/5/2013	9/5/2013	0	0	0	421003037
8747257002	130700000	8747257074	9/5/2013	10/3/2013	0	0	0	421003037
8747257002	130700000	8747257074	10/3/2013	11/5/2013	0	0	0	421003037
8747257002	130700000	8747257074	11/5/2013	12/4/2013	0	0	0	421003037
8747257002	130700000	8747257074	12/4/2013	1/6/2014	0	0	0	421003037
8747257002	130700000	8747257074	1/6/2014	2/5/2014	0	0	0	421003037
8747257002	130700000	8747257074	2/5/2014	3/5/2014	0	0	0	421003037
8747257002	130700000	8747257074	3/5/2014	4/3/2014	0	0	0	421003037
3872104059	130700000	3872104019	1/4/2012	3/1/2012	766	802	36	421003040
3872104059	130700000	3872104019	3/1/2012	4/30/2012	802	842	40	421003040
3872104059	130700000	3872104019	4/30/2012	6/27/2012	842	879	37	421003040
3872104059	130700000	3872104019	6/27/2012	8/24/2012	879	921	42	421003040
3872104059	130700000	3872104019	8/24/2012	10/19/2012	921	954	33	421003040
3872104059	130700000	3872104019	10/19/2012	12/20/2012	954	985	31	421003040
3872104059	130700000	3872104019	12/20/2012	2/5/2013	985	1013	28	421003040
3872104059	130700000	3872104019	2/5/2013	3/5/2013	1013	1031	18	421003040
3872104059	130700000	3872104019	3/5/2013	4/3/2013	1031	1048	17	421003040
3872104059	130700000	3872104019	4/3/2013	5/3/2013	1048	1067	19	421003040
3872104059	130700000	3872104019	5/3/2013	6/5/2013	1067	1086	19	421003040
3872104059	130700000	3872104019	6/5/2013	7/4/2013	1086	1104	18	421003040
3872104059	130700000	3872104019	7/4/2013	8/5/2013	1104	1127	23	421003040
3872104059	130700000	3872104019	8/5/2013	9/5/2013	1127	1147	20	421003040
3872104059	130700000	3872104019	9/5/2013	10/3/2013	1147	1162	15	421003040
3872104059	130700000	3872104019	10/3/2013	11/5/2013	1162	1180	18	421003040
3872104059	130700000	3872104019	11/5/2013	12/4/2013	1180	1192	12	421003040

3872104059	130700000	3872104019	12/4/2013	1/6/2014	1192	1211	19	421003040
3872104059	130700000	3872104019	1/6/2014	2/5/2014	1211	1227	16	421003040
3872104059	130700000	3872104019	2/5/2014	3/5/2014	1227	1245	18	421003040
3872104059	130700000	3872104019	3/5/2014	4/3/2014	1245	1261	16	421003040
1172174100	130700000	1172174117	1/4/2012	3/1/2012	3660	3781	121	421003041
1172174100	130700000	1172174117	3/1/2012	4/30/2012	3781	3916	135	421003041
1172174100	130700000	1172174117	4/30/2012	6/27/2012	3916	4118	202	421003041
1172174100	130700000	1172174117	6/27/2012	8/24/2012	4118	4325	207	421003041
1172174100	130700000	1172174117	8/24/2012	10/19/2012	4325	4495	170	421003041
1172174100	130700000	1172174117	10/19/2012	12/20/2012	4495	4711	216	421003041
1172174100	130700000	1172174117	12/20/2012	2/5/2013	4711	4822	111	421003041
1172174100	130700000	1172174117	2/5/2013	3/5/2013	4822	4901	79	421003041
1172174100	130700000	1172174117	3/5/2013	4/3/2013	4901	4985	84	421003041
1172174100	130700000	1172174117	4/3/2013	5/3/2013	4985	5070	85	421003041
1172174100	130700000	1172174117	5/3/2013	6/5/2013	5070	5163	93	421003041
1172174100	130700000	1172174117	6/5/2013	7/4/2013	5163	5267	104	421003041
1172174100	130700000	1172174117	7/4/2013	8/5/2013	5267	5391	124	421003041
1172174100	130700000	1172174117	8/5/2013	9/5/2013	5391	5500	109	421003041
1172174100	130700000	1172174117	9/5/2013	9/27/2013	5500	5525	25	421003041
1172174100	130700000	1172174117	9/5/2013	10/3/2013	5500	5577	77	421003041
1172174100	130700000	1172174117	9/27/2013	10/2/2013	0	75	75	421003041
1172174100	130700000	1172174117	10/2/2013	11/4/2013	75	114	39	421003041
1172174100	130700000	1172174117	10/3/2013	11/5/2013	5577	5691.968	114.97	421003041
1172174100	130700000	1172174117	11/4/2013	12/4/2013	114	225	111	421003041
1172174100	130700000	1172174117	11/5/2013	12/4/2013	5691.968	5793	101.03	421003041
1172174100	130700000	1172174117	12/4/2013	1/6/2014	225	272	47	421003041
1172174100	130700000	1172174117	1/6/2014	2/5/2014	272	315	43	421003041
1172174100	130700000	1172174117	2/5/2014	3/5/2014	315	357	42	421003041
1172174100	130700000	1172174117	3/5/2014	4/3/2014	357	414	57	421003041
7822046766	130700000	7822046708	1/4/2012	3/1/2012	497	514	17	421004001
7822046766	130700000	7822046708	3/1/2012	4/30/2012	514	531	17	421004001
7822046766	130700000	7822046708	4/30/2012	6/27/2012	531	549	18	421004001
7822046766	130700000	7822046708	6/27/2012	8/24/2012	549	568	19	421004001
7822046766	130700000	7822046708	8/24/2012	10/19/2012	568	586	18	421004001
7822046766	130700000	7822046708	10/19/2012	12/20/2012	586	605	19	421004001
7822046766	130700000	7822046708	12/20/2012	2/5/2013	605	617	12	421004001
7822046766	130700000	7822046708	2/5/2013	3/5/2013	617	626	9	421004001
7822046766	130700000	7822046708	3/5/2013	4/3/2013	626	634	8	421004001
7822046766	130700000	7822046708	4/3/2013	5/3/2013	634	644	10	421004001
7822046766	130700000	7822046708	5/3/2013	6/5/2013	644	654	10	421004001
7822046766	130700000	7822046708	6/5/2013	7/4/2013	654	665	11	421004001
7822046766	130700000	7822046708	7/4/2013	8/5/2013	665	676	11	421004001
7822046766	130700000	7822046708	8/5/2013	9/5/2013	676	688	12	421004001
7822046766	130700000	7822046708	9/5/2013	10/3/2013	688	697	9	421004001
7822046766	130700000	7822046708	10/3/2013	11/5/2013	697	706	9	421004001
7822046766	130700000	7822046708	11/5/2013	12/4/2013	706	714	8	421004001
7822046766	130700000	7822046708	12/4/2013	1/6/2014	714	724	10	421004001

7822046766	130700000	7822046708	1/6/2014	2/5/2014	724	732	8	421004001
7822046766	130700000	7822046708	2/5/2014	3/5/2014	732	740	8	421004001
7822046766	130700000	7822046708	3/5/2014	4/3/2014	740	749	9	421004001
0956082009	130700000	0956082027	1/4/2012	3/1/2012	276	295	19	421004002
0956082009	130700000	0956082027	3/1/2012	4/30/2012	295	320	25	421004002
0956082009	130700000	0956082027	4/30/2012	6/27/2012	320	335	15	421004002
0956082009	130700000	0956082027	6/27/2012	8/24/2012	335	349	14	421004002
0956082009	130700000	0956082027	8/24/2012	10/19/2012	349	364	15	421004002
0956082009	130700000	0956082027	10/19/2012	12/20/2012	364	377	13	421004002
0956082009	130700000	0956082027	12/20/2012	2/5/2013	377	390	13	421004002
0956082009	130700000	0956082027	2/5/2013	3/5/2013	390	397	7	421004002
0956082009	130700000	0956082027	3/5/2013	4/3/2013	397	404	7	421004002
0956082009	130700000	0956082027	4/3/2013	5/3/2013	404	408	4	421004002
0956082009	130700000	0956082027	5/3/2013	6/5/2013	408	412	4	421004002
0956082009	130700000	0956082027	6/5/2013	7/4/2013	412	417	5	421004002
0956082009	130700000	0956082027	7/4/2013	8/5/2013	417	424	7	421004002
0956082009	130700000	0956082027	8/5/2013	9/5/2013	424	431	7	421004002
0956082009	130700000	0956082027	9/5/2013	10/3/2013	431	437	6	421004002
0956082009	130700000	0956082027	10/3/2013	11/5/2013	437	442	5	421004002
0956082009	130700000	0956082027	11/5/2013	12/4/2013	442	448	6	421004002
0956082009	130700000	0956082027	12/4/2013	1/6/2014	448	454	6	421004002
0956082009	130700000	0956082027	1/6/2014	2/5/2014	454	459	5	421004002
0956082009	130700000	0956082027	2/5/2014	3/5/2014	459	467	8	421004002
0956082009	130700000	0956082027	3/5/2014	4/3/2014	467	474	7	421004002
0667658794	130700000	0667658782	1/4/2012	3/1/2012	799	824	25	421004003
0667658794	130700000	0667658782	3/1/2012	4/30/2012	824	858	34	421004003
0667658794	130700000	0667658782	4/30/2012	6/27/2012	858	895	37	421004003
0667658794	130700000	0667658782	6/27/2012	8/24/2012	895	931	36	421004003
0667658794	130700000	0667658782	8/24/2012	10/19/2012	931	963	32	421004003
0667658794	130700000	0667658782	10/19/2012	12/20/2012	963	999	36	421004003
0667658794	130700000	0667658782	12/20/2012	2/5/2013	999	1028	29	421004003
0667658794	130700000	0667658782	2/5/2013	3/5/2013	1028	1045	17	421004003
0667658794	130700000	0667658782	3/5/2013	4/3/2013	1045	1065	20	421004003
0667658794	130700000	0667658782	4/3/2013	5/3/2013	1065	1085	20	421004003
0667658794	130700000	0667658782	5/3/2013	6/5/2013	1085	1106	21	421004003
0667658794	130700000	0667658782	6/5/2013	7/4/2013	1106	1125	19	421004003
0667658794	130700000	0667658782	7/4/2013	8/5/2013	1125	1150	25	421004003
0667658794	130700000	0667658782	8/5/2013	9/5/2013	1150	1176	26	421004003
0667658794	130700000	0667658782	9/5/2013	10/3/2013	1176	1197	21	421004003
0667658794	130700000	0667658782	10/3/2013	11/5/2013	1197	1222	25	421004003
0667658794	130700000	0667658782	11/5/2013	12/4/2013	1222	1243	21	421004003
0667658794	130700000	0667658782	12/4/2013	1/6/2014	1243	1267	24	421004003
0667658794	130700000	0667658782	1/6/2014	2/5/2014	1267	1290	23	421004003
0667658794	130700000	0667658782	2/5/2014	3/5/2014	1290	1314	24	421004003
0667658794	130700000	0667658782	3/5/2014	4/3/2014	1314	1336	22	421004003
3992847945	130700000	3992847958	1/4/2012	3/1/2012	307	315	8	421004004
3992847945	130700000	3992847958	3/1/2012	4/30/2012	315	321	6	421004004

3992847945	130700000	3992847958	4/30/2012	6/27/2012	321	331	10	421004004
3992847945	130700000	3992847958	6/27/2012	8/24/2012	331	349	18	421004004
3992847945	130700000	3992847958	8/24/2012	10/19/2012	349	354	5	421004004
3992847945	130700000	3992847958	10/19/2012	12/20/2012	354	368	14	421004004
3992847945	130700000	3992847958	12/20/2012	2/5/2013	368	377	9	421004004
3992847945	130700000	3992847958	2/5/2013	3/5/2013	377	380	3	421004004
3992847945	130700000	3992847958	3/5/2013	4/3/2013	380	383	3	421004004
3992847945	130700000	3992847958	4/3/2013	5/3/2013	383	388	5	421004004
3992847945	130700000	3992847958	5/3/2013	6/5/2013	388	394	6	421004004
3992847945	130700000	3992847958	6/5/2013	7/4/2013	394	407	13	421004004
3992847945	130700000	3992847958	7/4/2013	8/5/2013	407	417	10	421004004
3992847945	130700000	3992847958	8/5/2013	9/5/2013	417	435	18	421004004
3992847945	130700000	3992847958	9/5/2013	10/3/2013	435	446	11	421004004
3992847945	130700000	3992847958	10/3/2013	11/5/2013	446	449	3	421004004
3992847945	130700000	3992847958	11/5/2013	12/4/2013	449	454	5	421004004
3992847945	130700000	3992847958	12/4/2013	1/6/2014	454	461	7	421004004
3992847945	130700000	3992847958	1/6/2014	2/5/2014	461	463	2	421004004
3992847945	130700000	3992847958	2/5/2014	3/5/2014	463	466	3	421004004
3992847945	130700000	3992847958	3/5/2014	4/3/2014	466	470	4	421004004
2146613850	130700000	2146613899	1/4/2012	3/1/2012	874	905	31	421004005
2146613850	130700000	2146613899	3/1/2012	4/30/2012	905	937	32	421004005
2146613850	130700000	2146613899	4/30/2012	6/27/2012	937	970	33	421004005
2146613850	130700000	2146613899	6/27/2012	8/24/2012	970	1005	35	421004005
2146613850	130700000	2146613899	8/24/2012	10/19/2012	1005	1040	35	421004005
2146613850	130700000	2146613899	10/19/2012	12/20/2012	1040	1076	36	421004005
2146613850	130700000	2146613899	12/20/2012	2/5/2013	1076	1103	27	421004005
2146613850	130700000	2146613899	2/5/2013	3/5/2013	1103	1119	16	421004005
2146613850	130700000	2146613899	3/5/2013	4/3/2013	1119	1136	17	421004005
2146613850	130700000	2146613899	4/3/2013	5/3/2013	1136	1153	17	421004005
2146613850	130700000	2146613899	5/3/2013	6/5/2013	1153	1175	22	421004005
2146613850	130700000	2146613899	6/5/2013	7/4/2013	1175	1202	27	421004005
2146613850	130700000	2146613899	7/4/2013	8/5/2013	1202	1238	36	421004005
2146613850	130700000	2146613899	8/5/2013	9/5/2013	1238	1276	38	421004005
2146613850	130700000	2146613899	9/5/2013	10/3/2013	1276	1318	42	421004005
2146613850	130700000	2146613899	10/3/2013	11/5/2013	1318	1379	61	421004005
2146613850	130700000	2146613899	11/5/2013	12/4/2013	1379	1435	56	421004005
2146613850	130700000	2146613899	12/4/2013	1/6/2014	1435	1501	66	421004005
2146613850	130700000	2146613899	1/6/2014	2/5/2014	1501	1560	59	421004005
2146613850	130700000	2146613899	2/5/2014	3/5/2014	1560	1617	57	421004005
2146613850	130700000	2146613899	3/5/2014	4/3/2014	1617	1679	62	421004005
1203240738	130700000	1203240754	3/5/2012	4/30/2012	344	365	21	421004006
1203240738	130700000	1203240754	4/30/2012	6/27/2012	365	378	13	421004006
1203240738	130700000	1203240754	6/27/2012	8/24/2012	378	391	13	421004006
1203240738	130700000	1203240754	8/24/2012	10/19/2012	391	403	12	421004006
1203240738	130700000	1203240754	10/19/2012	12/20/2012	403	417	14	421004006
1203240738	130700000	1203240754	12/20/2012	2/5/2013	417	426	9	421004006
1203240738	130700000	1203240754	2/5/2013	3/5/2013	426	432	6	421004006

1203240738	130700000	1203240754	3/5/2013	4/3/2013	432	438	6	421004006
1203240738	130700000	1203240754	4/3/2013	5/3/2013	438	444	6	421004006
1203240738	130700000	1203240754	5/3/2013	6/5/2013	444	451	7	421004006
1203240738	130700000	1203240754	6/5/2013	7/4/2013	451	458	7	421004006
1203240738	130700000	1203240754	7/4/2013	8/5/2013	458	465	7	421004006
1203240738	130700000	1203240754	8/5/2013	9/5/2013	465	472	7	421004006
1203240738	130700000	1203240754	9/5/2013	10/3/2013	472	477	5	421004006
1203240738	130700000	1203240754	10/3/2013	11/5/2013	477	483	6	421004006
1203240738	130700000	1203240754	11/5/2013	12/4/2013	483	489	6	421004006
1203240738	130700000	1203240754	12/4/2013	1/6/2014	489	494	5	421004006
1203240738	130700000	1203240754	1/6/2014	2/5/2014	494	498	4	421004006
1203240738	130700000	1203240754	2/5/2014	3/5/2014	498	502	4	421004006
1203240738	130700000	1203240754	3/5/2014	4/3/2014	502	506	4	421004006
0266200856	130700000	0266200811	1/4/2012	3/1/2012	399	418	19	421004007
0266200856	130700000	0266200811	3/1/2012	4/30/2012	418	438	20	421004007
0266200856	130700000	0266200811	4/30/2012	6/27/2012	438	453	15	421004007
0266200856	130700000	0266200811	6/27/2012	8/24/2012	453	471	18	421004007
0266200856	130700000	0266200811	8/24/2012	10/19/2012	471	512	41	421004007
0266200856	130700000	0266200811	10/19/2012	12/20/2012	512	534	22	421004007
0266200856	130700000	0266200811	12/20/2012	2/5/2013	534	547	13	421004007
0266200856	130700000	0266200811	2/5/2013	3/5/2013	547	553	6	421004007
0266200856	130700000	0266200811	3/5/2013	4/3/2013	553	560	7	421004007
0266200856	130700000	0266200811	4/3/2013	5/3/2013	560	570	10	421004007
0266200856	130700000	0266200811	5/3/2013	6/5/2013	570	580	10	421004007
0266200856	130700000	0266200811	6/5/2013	7/4/2013	580	589	9	421004007
0266200856	130700000	0266200811	7/4/2013	8/5/2013	589	599	10	421004007
0266200856	130700000	0266200811	8/5/2013	9/5/2013	599	609	10	421004007
0266200856	130700000	0266200811	9/5/2013	10/3/2013	609	614	5	421004007
0266200856	130700000	0266200811	10/3/2013	11/5/2013	614	624	10	421004007
0266200856	130700000	0266200811	11/5/2013	12/4/2013	624	631	7	421004007
0266200856	130700000	0266200811	12/4/2013	1/6/2014	631	641	10	421004007
0266200856	130700000	0266200811	1/6/2014	2/5/2014	641	651	10	421004007
0266200856	130700000	0266200811	2/5/2014	3/5/2014	651	661	10	421004007
0266200856	130700000	0266200811	3/5/2014	4/3/2014	661	671	10	421004007
4509583818	130700000	4509583835	1/4/2012	3/1/2012	847	874	27	421004008
4509583818	130700000	4509583835	3/1/2012	4/30/2012	874	906	32	421004008
4509583818	130700000	4509583835	4/30/2012	6/27/2012	906	945	39	421004008
4509583818	130700000	4509583835	6/27/2012	8/24/2012	945	994	49	421004008
4509583818	130700000	4509583835	8/24/2012	10/19/2012	994	1028	34	421004008
4509583818	130700000	4509583835	10/19/2012	12/20/2012	1028	1060	32	421004008
4509583818	130700000	4509583835	12/20/2012	2/5/2013	1060	1087	27	421004008
4509583818	130700000	4509583835	2/5/2013	3/5/2013	1087	1102	15	421004008
4509583818	130700000	4509583835	3/5/2013	4/3/2013	1102	1120	18	421004008
4509583818	130700000	4509583835	4/3/2013	5/3/2013	1120	1150	30	421004008
4509583818	130700000	4509583835	5/3/2013	6/5/2013	1150	1177	27	421004008
4509583818	130700000	4509583835	6/5/2013	7/4/2013	1177	1199	22	421004008
4509583818	130700000	4509583835	7/4/2013	8/5/2013	1199	1226	27	421004008

4509583818	130700000	4509583835	8/5/2013	9/5/2013	1226	1252	26	421004008
4509583818	130700000	4509583835	9/5/2013	10/3/2013	1252	1271	19	421004008
4509583818	130700000	4509583835	10/3/2013	11/5/2013	1271	1290	19	421004008
4509583818	130700000	4509583835	11/5/2013	12/4/2013	1290	1300	10	421004008
4509583818	130700000	4509583835	12/4/2013	1/6/2014	1300	1314	14	421004008
4509583818	130700000	4509583835	1/6/2014	2/5/2014	1314	1327	13	421004008
4509583818	130700000	4509583835	2/5/2014	3/5/2014	1327	1338	11	421004008
4509583818	130700000	4509583835	3/5/2014	4/3/2014	1338	1356	18	421004008
5161222574	130700000	5161222577	1/4/2012	3/1/2012	490	504	14	421004009
5161222574	130700000	5161222577	3/1/2012	4/30/2012	504	519	15	421004009
5161222574	130700000	5161222577	4/30/2012	6/27/2012	519	538	19	421004009
5161222574	130700000	5161222577	6/27/2012	8/24/2012	538	555	17	421004009
5161222574	130700000	5161222577	8/24/2012	10/19/2012	555	568	13	421004009
5161222574	130700000	5161222577	10/19/2012	12/20/2012	568	580	12	421004009
5161222574	130700000	5161222577	12/20/2012	2/5/2013	580	588	8	421004009
5161222574	130700000	5161222577	2/5/2013	3/5/2013	588	593	5	421004009
5161222574	130700000	5161222577	3/5/2013	4/3/2013	593	598	5	421004009
5161222574	130700000	5161222577	4/3/2013	5/3/2013	598	603	5	421004009
5161222574	130700000	5161222577	5/3/2013	6/5/2013	603	610	7	421004009
5161222574	130700000	5161222577	6/5/2013	7/4/2013	610	616	6	421004009
5161222574	130700000	5161222577	7/4/2013	8/5/2013	616	624	8	421004009
5161222574	130700000	5161222577	8/5/2013	9/5/2013	624	632	8	421004009
5161222574	130700000	5161222577	9/5/2013	10/3/2013	632	637	5	421004009
5161222574	130700000	5161222577	10/3/2013	11/5/2013	637	644	7	421004009
5161222574	130700000	5161222577	11/5/2013	12/4/2013	644	649	5	421004009
5161222574	130700000	5161222577	12/4/2013	1/6/2014	649	656	7	421004009
5161222574	130700000	5161222577	1/6/2014	2/5/2014	656	661	5	421004009
5161222574	130700000	5161222577	2/5/2014	3/5/2014	661	666	5	421004009
5161222574	130700000	5161222577	3/5/2014	4/3/2014	666	671	5	421004009
4584170684	130700000	4584170605	1/4/2012	3/1/2012	120	120	0	421004010
4584170684	130700000	4584170605	3/1/2012	4/30/2012	120	122	2	421004010
4584170684	130700000	4584170605	4/30/2012	6/27/2012	122	123	1	421004010
4584170684	130700000	4584170605	6/27/2012	8/24/2012	123	123	0	421004010
4584170684	130700000	4584170605	8/24/2012	10/19/2012	123	124	1	421004010
4584170684	130700000	4584170605	10/19/2012	12/20/2012	124	124	0	421004010
4584170684	130700000	4584170605	12/20/2012	2/5/2013	124	160	36	421004010
4584170684	130700000	4584170605	2/5/2013	3/5/2013	160	160	0	421004010
4584170684	130700000	4584170605	3/5/2013	4/3/2013	160	161	1	421004010
4584170684	130700000	4584170605	4/3/2013	5/3/2013	161	161	0	421004010
4584170684	130700000	4584170605	5/3/2013	6/5/2013	161	162	1	421004010
4584170684	130700000	4584170605	6/5/2013	7/4/2013	162	163	1	421004010
4584170684	130700000	4584170605	7/4/2013	8/5/2013	163	163	0	421004010
4584170684	130700000	4584170605	8/5/2013	9/5/2013	163	163	0	421004010
4584170684	130700000	4584170605	9/5/2013	10/3/2013	163	163	0	421004010
4584170684	130700000	4584170605	10/3/2013	11/5/2013	163	164	1	421004010
4584170684	130700000	4584170605	11/5/2013	12/4/2013	164	164	0	421004010
4584170684	130700000	4584170605	12/4/2013	1/6/2014	164	164	0	421004010

4584170684	130700000	4584170605	1/6/2014	2/5/2014	164	164	0	421004010
4584170684	130700000	4584170605	2/5/2014	3/5/2014	164	165	1	421004010
4584170684	130700000	4584170605	3/5/2014	4/3/2014	165	165	0	421004010
7240562530	130700000	7240562533	1/4/2012	3/1/2012	333	342	9	421004011
7240562530	130700000	7240562533	3/1/2012	4/30/2012	342	360	18	421004011
7240562530	130700000	7240562533	4/30/2012	6/27/2012	360	375	15	421004011
7240562530	130700000	7240562533	6/27/2012	8/24/2012	375	388	13	421004011
7240562530	130700000	7240562533	8/24/2012	10/19/2012	388	401	13	421004011
7240562530	130700000	7240562533	10/19/2012	12/20/2012	401	413	12	421004011
7240562530	130700000	7240562533	12/20/2012	2/5/2013	413	424	11	421004011
7240562530	130700000	7240562533	2/5/2013	3/5/2013	424	429	5	421004011
7240562530	130700000	7240562533	3/5/2013	4/3/2013	429	437	8	421004011
7240562530	130700000	7240562533	4/3/2013	5/3/2013	437	446	9	421004011
7240562530	130700000	7240562533	5/3/2013	6/5/2013	446	456	10	421004011
7240562530	130700000	7240562533	6/5/2013	7/4/2013	456	465	9	421004011
7240562530	130700000	7240562533	7/4/2013	8/5/2013	465	474	9	421004011
7240562530	130700000	7240562533	8/5/2013	9/5/2013	474	484	10	421004011
7240562530	130700000	7240562533	9/5/2013	10/3/2013	484	493	9	421004011
7240562530	130700000	7240562533	10/3/2013	11/5/2013	493	502	9	421004011
7240562530	130700000	7240562533	11/5/2013	12/4/2013	502	511	9	421004011
7240562530	130700000	7240562533	12/4/2013	1/6/2014	511	523	12	421004011
7240562530	130700000	7240562533	1/6/2014	2/5/2014	523	532	9	421004011
7240562530	130700000	7240562533	2/5/2014	3/5/2014	532	540	8	421004011
7240562530	130700000	7240562533	3/5/2014	4/3/2014	540	549	9	421004011
9872289341	130700000	9872289315	1/4/2012	2/1/2012	313	320.662	7	421004011
9872289341	130700000	9872289315	2/1/2012	3/1/2012	320.662	326	6	421004011
9872289341	130700000	9872289315	3/1/2012	4/30/2012	326	342	16	421004011
9872289341	130700000	9872289315	4/30/2012	6/27/2012	342	352	10	421004011
9872289341	130700000	9872289315	6/27/2012	8/24/2012	352	366	14	421004011
9872289341	130700000	9872289315	8/24/2012	10/19/2012	366	382	16	421004011
9872289341	130700000	9872289315	10/19/2012	12/20/2012	382	400	18	421004011
9872289341	130700000	9872289315	12/20/2012	2/5/2013	400	412	12	421004011
9872289341	130700000	9872289315	2/5/2013	3/5/2013	412	419	7	421004011
9872289341	130700000	9872289315	3/5/2013	4/3/2013	419	429	10	421004011
9872289341	130700000	9872289315	4/3/2013	5/3/2013	429	439	10	421004011
9872289341	130700000	9872289315	5/3/2013	6/5/2013	439	446	7	421004011
9872289341	130700000	9872289315	6/5/2013	7/4/2013	446	454	8	421004011
9872289341	130700000	9872289315	7/4/2013	8/5/2013	454	462	8	421004011
9872289341	130700000	9872289315	8/5/2013	9/5/2013	462	472	10	421004011
9872289341	130700000	9872289315	9/5/2013	10/3/2013	472	479	7	421004011
9872289341	130700000	9872289315	10/3/2013	11/5/2013	479	488	9	421004011
9872289341	130700000	9872289315	11/5/2013	12/4/2013	488	495	7	421004011
9872289341	130700000	9872289315	12/4/2013	1/6/2014	495	502	7	421004011
9872289341	130700000	9872289315	1/6/2014	2/5/2014	502	510	8	421004011
9872289341	130700000	9872289315	2/5/2014	3/5/2014	510	516	6	421004011
9872289341	130700000	9872289315	3/5/2014	4/3/2014	516	522	6	421004011
2718928787	130700000	2718928703	1/4/2012	3/1/2012	450	465	15	421004012

2718928787	130700000	2718928703	3/1/2012	4/30/2012	465	482	17	421004012
2718928787	130700000	2718928703	4/30/2012	6/27/2012	482	501	19	421004012
2718928787	130700000	2718928703	6/27/2012	8/24/2012	501	520	19	421004012
2718928787	130700000	2718928703	8/24/2012	10/19/2012	520	539	19	421004012
2718928787	130700000	2718928703	10/19/2012	12/20/2012	539	556	17	421004012
2718928787	130700000	2718928703	12/20/2012	2/5/2013	556	568	12	421004012
2718928787	130700000	2718928703	2/5/2013	3/5/2013	568	576	8	421004012
2718928787	130700000	2718928703	3/5/2013	4/3/2013	576	584	8	421004012
2718928787	130700000	2718928703	4/3/2013	5/3/2013	584	592	8	421004012
2718928787	130700000	2718928703	5/3/2013	6/5/2013	592	601	9	421004012
2718928787	130700000	2718928703	6/5/2013	7/4/2013	601	609	8	421004012
2718928787	130700000	2718928703	7/4/2013	8/5/2013	609	619	10	421004012
2718928787	130700000	2718928703	8/5/2013	9/5/2013	619	629	10	421004012
2718928787	130700000	2718928703	9/5/2013	10/3/2013	629	637	8	421004012
2718928787	130700000	2718928703	10/3/2013	11/5/2013	637	647	10	421004012
2718928787	130700000	2718928703	11/5/2013	12/4/2013	647	656	9	421004012
2718928787	130700000	2718928703	12/4/2013	1/6/2014	656	666	10	421004012
2718928787	130700000	2718928703	1/6/2014	2/5/2014	666	674	8	421004012
2718928787	130700000	2718928703	2/5/2014	3/5/2014	674	682	8	421004012
2718928787	130700000	2718928703	3/5/2014	4/3/2014	682	691	9	421004012
4377352061	130700000	4377352084	1/4/2012	3/1/2012	293	301	8	421004013
4377352061	130700000	4377352084	3/1/2012	4/30/2012	301	311	10	421004013
4377352061	130700000	4377352084	4/30/2012	6/27/2012	311	320	9	421004013
4377352061	130700000	4377352084	6/27/2012	8/24/2012	320	331	11	421004013
4377352061	130700000	4377352084	8/24/2012	10/19/2012	331	339	8	421004013
4377352061	130700000	4377352084	10/19/2012	12/20/2012	339	348	9	421004013
4377352061	130700000	4377352084	12/20/2012	2/5/2013	348	356	8	421004013
4377352061	130700000	4377352084	2/5/2013	3/5/2013	356	360	4	421004013
4377352061	130700000	4377352084	3/5/2013	4/3/2013	360	364	4	421004013
4377352061	130700000	4377352084	4/3/2013	5/3/2013	364	368	4	421004013
4377352061	130700000	4377352084	5/3/2013	6/5/2013	368	372	4	421004013
4377352061	130700000	4377352084	6/5/2013	7/4/2013	372	377	5	421004013
4377352061	130700000	4377352084	7/4/2013	8/5/2013	377	382	5	421004013
4377352061	130700000	4377352084	8/5/2013	9/5/2013	382	387	5	421004013
4377352061	130700000	4377352084	9/5/2013	10/3/2013	387	390	3	421004013
4377352061	130700000	4377352084	10/3/2013	11/5/2013	390	395	5	421004013
4377352061	130700000	4377352084	11/5/2013	12/4/2013	395	399	4	421004013
4377352061	130700000	4377352084	12/4/2013	1/6/2014	399	406	7	421004013
4377352061	130700000	4377352084	1/6/2014	2/5/2014	406	409	3	421004013
4377352061	130700000	4377352084	2/5/2014	3/5/2014	409	413	4	421004013
4377352061	130700000	4377352084	3/5/2014	4/3/2014	413	417	4	421004013
4492952069	130700000	4492952043	1/4/2012	3/1/2012	586	594	8	421004014
4492952069	130700000	4492952043	3/1/2012	4/30/2012	594	606	12	421004014
4492952069	130700000	4492952043	4/30/2012	6/27/2012	606	618	12	421004014
4492952069	130700000	4492952043	6/27/2012	8/24/2012	618	629	11	421004014
4492952069	130700000	4492952043	8/24/2012	10/19/2012	629	645	16	421004014
4492952069	130700000	4492952043	10/19/2012	12/20/2012	645	652	7	421004014

4492952069	130700000	4492952043	12/20/2012	2/5/2013	652	662	10	421004014
4492952069	130700000	4492952043	2/5/2013	3/5/2013	662	666	4	421004014
4492952069	130700000	4492952043	3/5/2013	4/3/2013	666	672	6	421004014
4492952069	130700000	4492952043	4/3/2013	5/3/2013	672	676	4	421004014
4492952069	130700000	4492952043	5/3/2013	6/5/2013	676	680	4	421004014
4492952069	130700000	4492952043	6/5/2013	7/4/2013	680	685	5	421004014
4492952069	130700000	4492952043	7/4/2013	8/5/2013	685	691	6	421004014
4492952069	130700000	4492952043	8/5/2013	9/5/2013	691	696	5	421004014
4492952069	130700000	4492952043	9/5/2013	10/3/2013	696	699	3	421004014
4492952069	130700000	4492952043	10/3/2013	11/5/2013	699	701	2	421004014
4492952069	130700000	4492952043	11/5/2013	12/4/2013	701	704	3	421004014
4492952069	130700000	4492952043	12/4/2013	1/6/2014	704	708	4	421004014
4492952069	130700000	4492952043	1/6/2014	2/5/2014	708	710	2	421004014
4492952069	130700000	4492952043	2/5/2014	3/5/2014	710	713	3	421004014
4492952069	130700000	4492952043	3/5/2014	4/3/2014	713	715	2	421004014
3801191668	130700000	3801191632	1/4/2012	3/1/2012	628	653	25	421004015
3801191668	130700000	3801191632	3/1/2012	4/30/2012	653	683	30	421004015
3801191668	130700000	3801191632	4/30/2012	6/27/2012	683	725	42	421004015
3801191668	130700000	3801191632	6/27/2012	8/24/2012	725	791	66	421004015
3801191668	130700000	3801191632	8/24/2012	10/19/2012	791	820	29	421004015
3801191668	130700000	3801191632	10/19/2012	12/20/2012	820	839	19	421004015
3801191668	130700000	3801191632	12/20/2012	2/5/2013	839	853	14	421004015
3801191668	130700000	3801191632	2/5/2013	3/5/2013	853	860	7	421004015
3801191668	130700000	3801191632	3/5/2013	4/3/2013	860	869	9	421004015
3801191668	130700000	3801191632	4/3/2013	5/3/2013	869	882	13	421004015
3801191668	130700000	3801191632	5/3/2013	6/5/2013	882	892	10	421004015
3801191668	130700000	3801191632	6/5/2013	7/4/2013	892	905	13	421004015
3801191668	130700000	3801191632	7/4/2013	8/5/2013	905	923	18	421004015
3801191668	130700000	3801191632	8/5/2013	9/5/2013	923	936	13	421004015
3801191668	130700000	3801191632	9/5/2013	10/3/2013	936	943	7	421004015
3801191668	130700000	3801191632	10/3/2013	11/5/2013	943	951	8	421004015
3801191668	130700000	3801191632	11/5/2013	12/4/2013	951	958	7	421004015
3801191668	130700000	3801191632	12/4/2013	1/6/2014	958	967	9	421004015
3801191668	130700000	3801191632	1/6/2014	2/5/2014	967	977	10	421004015
3801191668	130700000	3801191632	2/5/2014	3/5/2014	977	987	10	421004015
3801191668	130700000	3801191632	3/5/2014	4/3/2014	987	996	9	421004015
4221424337	130700000	4221424380	1/4/2012	3/1/2012	651	675	24	421004016
4221424337	130700000	4221424380	3/1/2012	4/30/2012	675	700	25	421004016
4221424337	130700000	4221424380	4/30/2012	6/27/2012	700	731	31	421004016
4221424337	130700000	4221424380	6/27/2012	8/24/2012	731	771	40	421004016
4221424337	130700000	4221424380	8/24/2012	10/19/2012	771	803	32	421004016
4221424337	130700000	4221424380	10/19/2012	12/20/2012	803	827	24	421004016
4221424337	130700000	4221424380	12/20/2012	2/5/2013	827	846	19	421004016
4221424337	130700000	4221424380	2/5/2013	3/5/2013	846	857	11	421004016
4221424337	130700000	4221424380	3/5/2013	4/3/2013	857	867	10	421004016
4221424337	130700000	4221424380	4/3/2013	5/3/2013	867	880	13	421004016
4221424337	130700000	4221424380	5/3/2013	6/5/2013	880	898	18	421004016

4221424337	130700000	4221424380	6/5/2013	7/4/2013	898	915	17	421004016
4221424337	130700000	4221424380	7/4/2013	8/5/2013	915	932	17	421004016
4221424337	130700000	4221424380	8/5/2013	9/5/2013	932	952	20	421004016
4221424337	130700000	4221424380	9/5/2013	10/3/2013	952	965	13	421004016
4221424337	130700000	4221424380	10/3/2013	11/5/2013	965	980	15	421004016
4221424337	130700000	4221424380	11/5/2013	12/4/2013	980	990	10	421004016
4221424337	130700000	4221424380	12/4/2013	1/6/2014	990	999	9	421004016
4221424337	130700000	4221424380	1/6/2014	2/5/2014	999	1010	11	421004016
4221424337	130700000	4221424380	2/5/2014	3/5/2014	1010	1017	7	421004016
4221424337	130700000	4221424380	3/5/2014	4/3/2014	1017	1028	11	421004016
1461954539	130700000	1461954512	1/4/2012	3/1/2012	258	264	6	421004018
1461954539	130700000	1461954512	3/1/2012	4/30/2012	264	272	8	421004018
1461954539	130700000	1461954512	4/30/2012	6/27/2012	272	280	8	421004018
1461954539	130700000	1461954512	6/27/2012	8/24/2012	280	290	10	421004018
1461954539	130700000	1461954512	8/24/2012	10/19/2012	290	296	6	421004018
1461954539	130700000	1461954512	10/19/2012	12/20/2012	296	303	7	421004018
1461954539	130700000	1461954512	12/20/2012	2/5/2013	303	309	6	421004018
1461954539	130700000	1461954512	2/5/2013	3/5/2013	309	313	4	421004018
1461954539	130700000	1461954512	3/5/2013	4/3/2013	313	316	3	421004018
1461954539	130700000	1461954512	4/3/2013	5/3/2013	316	321	5	421004018
1461954539	130700000	1461954512	5/3/2013	6/5/2013	321	328	7	421004018
1461954539	130700000	1461954512	6/5/2013	7/4/2013	328	334	6	421004018
1461954539	130700000	1461954512	7/4/2013	8/5/2013	334	338	4	421004018
1461954539	130700000	1461954512	8/5/2013	9/5/2013	338	342	4	421004018
1461954539	130700000	1461954512	9/5/2013	10/3/2013	342	346	4	421004018
1461954539	130700000	1461954512	10/3/2013	11/5/2013	346	350	4	421004018
1461954539	130700000	1461954512	11/5/2013	12/4/2013	350	354	4	421004018
1461954539	130700000	1461954512	12/4/2013	1/6/2014	354	359	5	421004018
1461954539	130700000	1461954512	1/6/2014	2/5/2014	359	363	4	421004018
1461954539	130700000	1461954512	2/5/2014	3/5/2014	363	366	3	421004018
1461954539	130700000	1461954512	3/5/2014	4/3/2014	366	371	5	421004018
6693916473	130700000	6693916439	1/4/2012	3/1/2012	410	429	19	421004019
6693916473	130700000	6693916439	3/1/2012	4/30/2012	429	450	21	421004019
6693916473	130700000	6693916439	4/30/2012	6/27/2012	450	465	15	421004019
6693916473	130700000	6693916439	6/27/2012	8/24/2012	465	478	13	421004019
6693916473	130700000	6693916439	8/24/2012	10/19/2012	478	501	23	421004019
6693916473	130700000	6693916439	10/19/2012	12/20/2012	501	520	19	421004019
6693916473	130700000	6693916439	12/20/2012	2/5/2013	520	536	16	421004019
6693916473	130700000	6693916439	2/5/2013	3/5/2013	536	547	11	421004019
6693916473	130700000	6693916439	3/5/2013	4/3/2013	547	557	10	421004019
6693916473	130700000	6693916439	4/3/2013	5/3/2013	557	569	12	421004019
6693916473	130700000	6693916439	5/3/2013	6/5/2013	569	582	13	421004019
6693916473	130700000	6693916439	6/5/2013	7/4/2013	582	593	11	421004019
6693916473	130700000	6693916439	7/4/2013	8/5/2013	593	603	10	421004019
6693916473	130700000	6693916439	8/5/2013	9/5/2013	603	614	11	421004019
6693916473	130700000	6693916439	9/5/2013	10/3/2013	614	624	10	421004019
6693916473	130700000	6693916439	10/3/2013	11/5/2013	624	633	9	421004019

6693916473	130700000	6693916439	11/5/2013	12/4/2013	633	643	10	421004019
6693916473	130700000	6693916439	12/4/2013	1/6/2014	643	657	14	421004019
6693916473	130700000	6693916439	1/6/2014	2/5/2014	657	669	12	421004019
6693916473	130700000	6693916439	2/5/2014	3/5/2014	669	679	10	421004019
6693916473	130700000	6693916439	3/5/2014	4/3/2014	679	688	9	421004019
9770689853	130700000	9770689857	1/4/2012	3/1/2012	111	118	7	421004019
9770689853	130700000	9770689857	3/1/2012	4/30/2012	118	127	9	421004019
9770689853	130700000	9770689857	4/30/2012	6/27/2012	127	135	8	421004019
9770689853	130700000	9770689857	6/27/2012	8/24/2012	135	146	11	421004019
9770689853	130700000	9770689857	8/24/2012	10/19/2012	146	154	8	421004019
9770689853	130700000	9770689857	10/19/2012	12/20/2012	154	164	10	421004019
9770689853	130700000	9770689857	12/20/2012	2/5/2013	164	172	8	421004019
9770689853	130700000	9770689857	2/5/2013	3/5/2013	172	176	4	421004019
9770689853	130700000	9770689857	3/5/2013	4/3/2013	176	181	5	421004019
9770689853	130700000	9770689857	4/3/2013	5/3/2013	181	186	5	421004019
9770689853	130700000	9770689857	5/3/2013	6/5/2013	186	193	7	421004019
9770689853	130700000	9770689857	6/5/2013	7/4/2013	193	197	4	421004019
9770689853	130700000	9770689857	7/4/2013	8/5/2013	197	202	5	421004019
9770689853	130700000	9770689857	8/5/2013	9/5/2013	202	210	8	421004019
9770689853	130700000	9770689857	9/5/2013	10/3/2013	210	216	6	421004019
9770689853	130700000	9770689857	10/3/2013	11/5/2013	216	222	6	421004019
9770689853	130700000	9770689857	11/5/2013	12/4/2013	222	228	6	421004019
9770689853	130700000	9770689857	12/4/2013	1/6/2014	228	234	6	421004019
9770689853	130700000	9770689857	1/6/2014	2/5/2014	234	239	5	421004019
9770689853	130700000	9770689857	2/5/2014	3/5/2014	239	244	5	421004019
9770689853	130700000	9770689857	3/5/2014	4/3/2014	244	249	5	421004019
3528264547	130700000	3528264568	1/4/2012	3/1/2012	391	401	10	421004020
3528264547	130700000	3528264568	3/1/2012	4/30/2012	401	419	18	421004020
3528264547	130700000	3528264568	4/30/2012	6/27/2012	419	440	21	421004020
3528264547	130700000	3528264568	6/27/2012	8/24/2012	440	460	20	421004020
3528264547	130700000	3528264568	8/24/2012	10/19/2012	460	489	29	421004020
3528264547	130700000	3528264568	10/19/2012	12/20/2012	489	521	32	421004020
3528264547	130700000	3528264568	12/20/2012	2/5/2013	521	542	21	421004020
3528264547	130700000	3528264568	2/5/2013	3/5/2013	542	553	11	421004020
3528264547	130700000	3528264568	3/5/2013	4/3/2013	553	563	10	421004020
3528264547	130700000	3528264568	4/3/2013	5/3/2013	563	578	15	421004020
3528264547	130700000	3528264568	5/3/2013	6/5/2013	578	596	18	421004020
3528264547	130700000	3528264568	6/5/2013	7/4/2013	596	613	17	421004020
3528264547	130700000	3528264568	7/4/2013	8/5/2013	613	651	38	421004020
3528264547	130700000	3528264568	8/5/2013	9/5/2013	651	681	30	421004020
3528264547	130700000	3528264568	9/5/2013	10/3/2013	681	695	14	421004020
3528264547	130700000	3528264568	10/3/2013	11/5/2013	695	711	16	421004020
3528264547	130700000	3528264568	11/5/2013	12/4/2013	711	726	15	421004020
3528264547	130700000	3528264568	12/4/2013	1/6/2014	726	743	17	421004020
3528264547	130700000	3528264568	1/6/2014	2/5/2014	743	760	17	421004020
3528264547	130700000	3528264568	2/5/2014	3/5/2014	760	775	15	421004020
3528264547	130700000	3528264568	3/5/2014	4/3/2014	775	793	18	421004020

4428432840	130700000	4428432832	1/4/2012	3/1/2012	155	160	5	421004021
4428432840	130700000	4428432832	3/1/2012	4/30/2012	160	165	5	421004021
4428432840	130700000	4428432832	4/30/2012	6/27/2012	165	173	8	421004021
4428432840	130700000	4428432832	6/27/2012	8/24/2012	173	182	9	421004021
4428432840	130700000	4428432832	8/24/2012	10/19/2012	182	188	6	421004021
4428432840	130700000	4428432832	10/19/2012	12/20/2012	188	193	5	421004021
4428432840	130700000	4428432832	12/20/2012	2/5/2013	193	196	3	421004021
4428432840	130700000	4428432832	2/5/2013	3/5/2013	196	198	2	421004021
4428432840	130700000	4428432832	3/5/2013	4/3/2013	198	200	2	421004021
4428432840	130700000	4428432832	4/3/2013	5/3/2013	200	203	3	421004021
4428432840	130700000	4428432832	5/3/2013	6/5/2013	203	207	4	421004021
4428432840	130700000	4428432832	6/5/2013	7/4/2013	207	210	3	421004021
4428432840	130700000	4428432832	7/4/2013	8/5/2013	210	217	7	421004021
4428432840	130700000	4428432832	8/5/2013	9/5/2013	217	220	3	421004021
4428432840	130700000	4428432832	9/5/2013	10/3/2013	220	223	3	421004021
4428432840	130700000	4428432832	10/3/2013	11/5/2013	223	226	3	421004021
4428432840	130700000	4428432832	11/5/2013	12/4/2013	226	228	2	421004021
4428432840	130700000	4428432832	12/4/2013	1/6/2014	228	231	3	421004021
4428432840	130700000	4428432832	1/6/2014	2/5/2014	231	233	2	421004021
4428432840	130700000	4428432832	2/5/2014	3/5/2014	233	235	2	421004021
4428432840	130700000	4428432832	3/5/2014	4/3/2014	235	237	2	421004021
9752345170	130700000	9752345120	1/4/2012	3/1/2012	110	115	5	421004021
9752345170	130700000	9752345120	3/1/2012	4/30/2012	115	118	3	421004021
9752345170	130700000	9752345120	4/30/2012	6/27/2012	118	125	7	421004021
9752345170	130700000	9752345120	6/27/2012	8/24/2012	125	131	6	421004021
9752345170	130700000	9752345120	8/24/2012	10/19/2012	131	136	5	421004021
9752345170	130700000	9752345120	10/19/2012	12/20/2012	136	140	4	421004021
9752345170	130700000	9752345120	12/20/2012	2/5/2013	140	143	3	421004021
9752345170	130700000	9752345120	2/5/2013	3/5/2013	143	145	2	421004021
9752345170	130700000	9752345120	3/5/2013	4/3/2013	145	148	3	421004021
9752345170	130700000	9752345120	4/3/2013	5/3/2013	148	150	2	421004021
9752345170	130700000	9752345120	5/3/2013	6/5/2013	150	154	4	421004021
9752345170	130700000	9752345120	6/5/2013	7/4/2013	154	157	3	421004021
9752345170	130700000	9752345120	7/4/2013	8/5/2013	157	161	4	421004021
9752345170	130700000	9752345120	8/5/2013	9/5/2013	161	166	5	421004021
9752345170	130700000	9752345120	9/5/2013	10/3/2013	166	170	4	421004021
9752345170	130700000	9752345120	10/3/2013	11/5/2013	170	174	4	421004021
9752345170	130700000	9752345120	11/5/2013	12/4/2013	174	178	4	421004021
9752345170	130700000	9752345120	12/4/2013	1/6/2014	178	181	3	421004021
9752345170	130700000	9752345120	1/6/2014	2/5/2014	181	184	3	421004021
9752345170	130700000	9752345120	2/5/2014	3/5/2014	184	187	3	421004021
9752345170	130700000	9752345120	3/5/2014	4/3/2014	187	190	3	421004021
7407551379	130700000	7407551384	1/4/2012	3/1/2012	995	1029	34	421004022
7407551379	130700000	7407551384	3/1/2012	4/30/2012	1029	1076	47	421004022
7407551379	130700000	7407551384	4/30/2012	6/27/2012	1076	1100	24	421004022
7407551379	130700000	7407551384	6/27/2012	8/24/2012	1100	1127	27	421004022
7407551379	130700000	7407551384	8/24/2012	10/19/2012	1127	1162	35	421004022

7407551379	130700000	7407551384	10/19/2012	12/20/2012	1162	1186	24	421004022
7407551379	130700000	7407551384	12/20/2012	2/5/2013	1186	1199	13	421004022
7407551379	130700000	7407551384	2/5/2013	3/5/2013	1199	1207	8	421004022
7407551379	130700000	7407551384	3/5/2013	4/3/2013	1207	1223	16	421004022
7407551379	130700000	7407551384	4/3/2013	5/3/2013	1223	1242	19	421004022
7407551379	130700000	7407551384	5/3/2013	6/5/2013	1242	1261	19	421004022
7407551379	130700000	7407551384	6/5/2013	7/4/2013	1261	1271	10	421004022
7407551379	130700000	7407551384	7/4/2013	8/1/2013	1271	1271	0	421004022
7407551379	130700000	7407551384	11/25/2013	12/4/2013	1271	1271	0	421004022
7407551379	130700000	7407551384	2/28/2014	4/3/2014	1271	1275	4	421004022
3839754670	130700000	3839754689	1/4/2012	3/1/2012	282	291	9	421004023
3839754670	130700000	3839754689	3/1/2012	4/30/2012	291	304	13	421004023
3839754670	130700000	3839754689	4/30/2012	6/27/2012	304	319	15	421004023
3839754670	130700000	3839754689	6/27/2012	8/24/2012	319	339	20	421004023
3839754670	130700000	3839754689	8/24/2012	10/19/2012	339	354	15	421004023
3839754670	130700000	3839754689	10/19/2012	12/20/2012	354	368	14	421004023
3839754670	130700000	3839754689	12/20/2012	2/5/2013	368	380	12	421004023
3839754670	130700000	3839754689	2/5/2013	3/5/2013	380	387	7	421004023
3839754670	130700000	3839754689	3/5/2013	4/3/2013	387	394	7	421004023
3839754670	130700000	3839754689	4/3/2013	5/3/2013	394	401	7	421004023
3839754670	130700000	3839754689	5/3/2013	6/5/2013	401	410	9	421004023
3839754670	130700000	3839754689	6/5/2013	7/4/2013	410	419	9	421004023
3839754670	130700000	3839754689	7/4/2013	8/5/2013	419	431	12	421004023
3839754670	130700000	3839754689	8/5/2013	9/5/2013	431	444	13	421004023
3839754670	130700000	3839754689	9/5/2013	10/3/2013	444	454	10	421004023
3839754670	130700000	3839754689	10/3/2013	11/5/2013	454	465	11	421004023
3839754670	130700000	3839754689	11/5/2013	12/4/2013	465	472	7	421004023
3839754670	130700000	3839754689	12/4/2013	1/6/2014	472	478	6	421004023
3839754670	130700000	3839754689	1/6/2014	2/5/2014	478	485	7	421004023
3839754670	130700000	3839754689	2/5/2014	3/5/2014	485	490	5	421004023
3839754670	130700000	3839754689	3/5/2014	4/3/2014	490	499	9	421004023
0720554397	130700000	0720554381	1/4/2012	3/1/2012	40	41	1	421004024
0720554397	130700000	0720554381	3/1/2012	4/30/2012	41	42	1	421004024
0720554397	130700000	0720554381	4/30/2012	6/27/2012	42	43	1	421004024
0720554397	130700000	0720554381	6/27/2012	8/24/2012	43	44	1	421004024
0720554397	130700000	0720554381	8/24/2012	10/19/2012	44	45	1	421004024
0720554397	130700000	0720554381	10/19/2012	12/20/2012	45	46	1	421004024
0720554397	130700000	0720554381	12/20/2012	2/5/2013	46	46	0	421004024
0720554397	130700000	0720554381	2/5/2013	3/5/2013	46	46.491	0.491	421004024
0720554397	130700000	0720554381	2/5/2013	3/5/2013	46	46	0	421004024
0720554397	130700000	0720554381	3/5/2013	4/3/2013	46	46	0	421004024
0720554397	130700000	0720554381	3/5/2013	4/3/2013	46.491	46.491	0	421004024
0720554397	130700000	0720554381	4/3/2013	5/3/2013	46.491	46.991	0.5	421004024
0720554397	130700000	0720554381	4/3/2013	5/3/2013	46	46	0	421004024
0720554397	130700000	0720554381	5/3/2013	6/5/2013	46	46	0	421004024
0720554397	130700000	0720554381	6/5/2013	7/4/2013	46	46	0	421004024
0720554397	130700000	0720554381	7/4/2013	8/5/2013	46	46	0	421004024

0720554397	130700000	0720554381	8/5/2013	9/5/2013	46	47	1	421004024
0720554397	130700000	0720554381	9/5/2013	10/3/2013	47	47	0	421004024
0720554397	130700000	0720554381	10/3/2013	11/5/2013	47	47	0	421004024
0720554397	130700000	0720554381	11/5/2013	12/4/2013	47	47	0	421004024
0720554397	130700000	0720554381	12/4/2013	1/6/2014	47	47	0	421004024
0720554397	130700000	0720554381	1/6/2014	2/5/2014	47	47	0	421004024
0720554397	130700000	0720554381	2/5/2014	3/5/2014	47	47	0	421004024
0720554397	130700000	0720554381	3/5/2014	4/3/2014	47	47	0	421004024
2036400179	130700000	2036400188	1/4/2012	3/1/2012	580	593	13	421004025
2036400179	130700000	2036400188	3/1/2012	4/30/2012	593	603	10	421004025
2036400179	130700000	2036400188	4/30/2012	6/27/2012	603	621	18	421004025
2036400179	130700000	2036400188	6/27/2012	8/24/2012	621	635	14	421004025
2036400179	130700000	2036400188	8/24/2012	10/19/2012	635	651	16	421004025
2036400179	130700000	2036400188	10/19/2012	12/20/2012	651	669	18	421004025
2036400179	130700000	2036400188	12/20/2012	2/5/2013	669	680	11	421004025
2036400179	130700000	2036400188	2/5/2013	3/5/2013	680	689	9	421004025
2036400179	130700000	2036400188	3/5/2013	4/3/2013	689	698	9	421004025
2036400179	130700000	2036400188	4/3/2013	5/3/2013	698	707	9	421004025
2036400179	130700000	2036400188	5/3/2013	6/5/2013	707	717	10	421004025
2036400179	130700000	2036400188	6/5/2013	7/4/2013	717	727	10	421004025
2036400179	130700000	2036400188	7/4/2013	8/5/2013	727	736	9	421004025
2036400179	130700000	2036400188	8/5/2013	9/5/2013	736	745	9	421004025
2036400179	130700000	2036400188	9/5/2013	10/3/2013	745	754	9	421004025
2036400179	130700000	2036400188	10/3/2013	11/5/2013	754	763	9	421004025
2036400179	130700000	2036400188	11/5/2013	12/4/2013	763	775	12	421004025
2036400179	130700000	2036400188	12/4/2013	1/6/2014	775	784	9	421004025
2036400179	130700000	2036400188	1/6/2014	2/5/2014	784	793	9	421004025
2036400179	130700000	2036400188	2/5/2014	3/5/2014	793	802	9	421004025
2036400179	130700000	2036400188	3/5/2014	4/3/2014	802	811	9	421004025
8376370605	130700000	8376370664	1/4/2012	3/1/2012	185	194	9	421004025
8376370605	130700000	8376370664	3/1/2012	4/30/2012	194	203	9	421004025
8376370605	130700000	8376370664	4/30/2012	6/27/2012	203	215	12	421004025
8376370605	130700000	8376370664	6/27/2012	8/24/2012	215	221	6	421004025
8376370605	130700000	8376370664	8/24/2012	10/19/2012	221	227	6	421004025
8376370605	130700000	8376370664	10/19/2012	11/28/2012	227	232	5	421004025
8376370605	130700000	8376370664	11/28/2012	2/5/2013	232	247	15	421004025
8376370605	130700000	8376370664	2/5/2013	3/5/2013	247	252	5	421004025
8376370605	130700000	8376370664	3/5/2013	4/3/2013	252	259	7	421004025
8376370605	130700000	8376370664	4/3/2013	5/3/2013	259	265	6	421004025
8376370605	130700000	8376370664	5/3/2013	6/5/2013	265	273	8	421004025
8376370605	130700000	8376370664	6/5/2013	7/4/2013	273	280	7	421004025
8376370605	130700000	8376370664	7/4/2013	8/5/2013	280	290	10	421004025
8376370605	130700000	8376370664	8/5/2013	9/5/2013	290	298	8	421004025
8376370605	130700000	8376370664	9/5/2013	10/3/2013	298	305	7	421004025
8376370605	130700000	8376370664	10/3/2013	11/5/2013	305	315	10	421004025
8376370605	130700000	8376370664	11/5/2013	12/4/2013	315	323	8	421004025
8376370605	130700000	8376370664	12/4/2013	1/6/2014	323	331	8	421004025

8376370605	130700000	8376370664	1/6/2014	2/5/2014	331	339	8	421004025
8376370605	130700000	8376370664	2/5/2014	3/5/2014	339	346	7	421004025
8376370605	130700000	8376370664	3/5/2014	4/3/2014	346	354	8	421004025
6365836788	130700000	6365836762	1/4/2012	3/1/2012	501	535	34	421004027
6365836788	130700000	6365836762	3/1/2012	4/30/2012	535	560	25	421004027
6365836788	130700000	6365836762	4/30/2012	6/27/2012	560	584	24	421004027
6365836788	130700000	6365836762	6/27/2012	8/24/2012	584	617	33	421004027
6365836788	130700000	6365836762	8/24/2012	10/19/2012	617	640	23	421004027
6365836788	130700000	6365836762	10/19/2012	12/20/2012	640	661	21	421004027
6365836788	130700000	6365836762	12/20/2012	2/5/2013	661	676	15	421004027
6365836788	130700000	6365836762	2/5/2013	3/5/2013	676	684	8	421004027
6365836788	130700000	6365836762	3/5/2013	4/3/2013	684	694	10	421004027
6365836788	130700000	6365836762	4/3/2013	5/3/2013	694	704	10	421004027
6365836788	130700000	6365836762	5/3/2013	6/5/2013	704	717	13	421004027
6365836788	130700000	6365836762	6/5/2013	7/4/2013	717	729	12	421004027
6365836788	130700000	6365836762	7/4/2013	8/5/2013	729	742	13	421004027
6365836788	130700000	6365836762	8/5/2013	9/5/2013	742	759	17	421004027
6365836788	130700000	6365836762	9/5/2013	10/3/2013	759	769	10	421004027
6365836788	130700000	6365836762	10/3/2013	11/5/2013	769	779	10	421004027
6365836788	130700000	6365836762	11/5/2013	12/4/2013	779	786	7	421004027
6365836788	130700000	6365836762	12/4/2013	1/6/2014	786	796	10	421004027
6365836788	130700000	6365836762	1/6/2014	2/5/2014	796	804	8	421004027
6365836788	130700000	6365836762	2/5/2014	3/5/2014	804	810	6	421004027
6365836788	130700000	6365836762	3/5/2014	4/3/2014	810	817	7	421004027
8695247021	130700000	8695247086	12/14/2011	3/1/2012	283.383	362	79	421004028
8695247021	130700000	8695247086	3/1/2012	4/30/2012	362	406	44	421004028
8695247021	130700000	8695247086	4/30/2012	6/27/2012	406	454	48	421004028
8695247021	130700000	8695247086	6/27/2012	8/24/2012	454	504	50	421004028
8695247021	130700000	8695247086	8/24/2012	10/19/2012	504	544	40	421004028
8695247021	130700000	8695247086	10/19/2012	12/20/2012	544	579	35	421004028
8695247021	130700000	8695247086	12/20/2012	2/5/2013	579	595	16	421004028
8695247021	130700000	8695247086	3/5/2013	3/22/2013	595	600	5	421004028
8695247021	130700000	8695247086	3/22/2013	5/3/2013	600	602	2	421004028
8695247021	130700000	8695247086	5/3/2013	6/5/2013	602	606	4	421004028
8695247021	130700000	8695247086	6/5/2013	7/4/2013	606	609	3	421004028
8695247021	130700000	8695247086	7/4/2013	8/5/2013	609	613	4	421004028
8695247021	130700000	8695247086	8/5/2013	9/5/2013	613	618	5	421004028
8695247021	130700000	8695247086	9/5/2013	9/6/2013	618	618	0	421004028
8695247021	130700000	8695247086	10/1/2013	11/5/2013	618.926	631	12.074	421004028
8695247021	130700000	8695247086	11/5/2013	12/4/2013	631	642	11	421004028
8695247021	130700000	8695247086	12/4/2013	1/6/2014	642	653	11	421004028
8695247021	130700000	8695247086	1/6/2014	2/5/2014	653	662	9	421004028
8695247021	130700000	8695247086	2/5/2014	3/5/2014	662	670	8	421004028
8695247021	130700000	8695247086	3/5/2014	4/3/2014	670	679	9	421004028
3842194077	130700000	3842194010	1/4/2012	3/1/2012	433	448	15	421004029
3842194077	130700000	3842194010	3/1/2012	4/30/2012	448	463	15	421004029
3842194077	130700000	3842194010	4/30/2012	6/27/2012	463	479	16	421004029

3842194077	130700000	3842194010	6/27/2012	8/24/2012	479	492	13	421004029
3842194077	130700000	3842194010	8/24/2012	10/19/2012	492	505	13	421004029
3842194077	130700000	3842194010	10/19/2012	12/20/2012	505	517	12	421004029
3842194077	130700000	3842194010	12/20/2012	2/5/2013	517	525	8	421004029
3842194077	130700000	3842194010	2/5/2013	3/5/2013	525	530	5	421004029
3842194077	130700000	3842194010	3/5/2013	4/3/2013	530	534	4	421004029
3842194077	130700000	3842194010	4/3/2013	5/3/2013	534	538	4	421004029
3842194077	130700000	3842194010	5/3/2013	6/5/2013	538	542	4	421004029
3842194077	130700000	3842194010	6/5/2013	7/4/2013	542	545	3	421004029
3842194077	130700000	3842194010	7/4/2013	8/5/2013	545	549	4	421004029
3842194077	130700000	3842194010	8/5/2013	9/5/2013	549	554	5	421004029
3842194077	130700000	3842194010	9/5/2013	10/3/2013	554	561	7	421004029
3842194077	130700000	3842194010	10/3/2013	11/5/2013	561	566	5	421004029
3842194077	130700000	3842194010	11/5/2013	12/4/2013	566	571	5	421004029
3842194077	130700000	3842194010	12/4/2013	1/6/2014	571	575	4	421004029
3842194077	130700000	3842194010	1/6/2014	2/5/2014	575	578	3	421004029
3842194077	130700000	3842194010	2/5/2014	3/5/2014	578	581	3	421004029
3842194077	130700000	3842194010	3/5/2014	4/3/2014	581	584	3	421004029
2301466943	130700000	2301466983	1/4/2012	3/1/2012	214	217	3	421004030
2301466943	130700000	2301466983	3/1/2012	4/30/2012	217	219	2	421004030
2301466943	130700000	2301466983	4/30/2012	6/27/2012	219	223	4	421004030
2301466943	130700000	2301466983	6/27/2012	8/24/2012	223	230	7	421004030
2301466943	130700000	2301466983	8/24/2012	10/19/2012	230	232	2	421004030
2301466943	130700000	2301466983	10/19/2012	12/20/2012	232	236	4	421004030
2301466943	130700000	2301466983	12/20/2012	2/5/2013	236	238	2	421004030
2301466943	130700000	2301466983	2/5/2013	3/5/2013	238	238	0	421004030
2301466943	130700000	2301466983	3/5/2013	4/3/2013	238	239	1	421004030
2301466943	130700000	2301466983	4/3/2013	5/3/2013	239	243	4	421004030
2301466943	130700000	2301466983	5/3/2013	6/5/2013	243	247	4	421004030
2301466943	130700000	2301466983	6/5/2013	7/4/2013	247	249	2	421004030
2301466943	130700000	2301466983	7/4/2013	8/5/2013	249	256	7	421004030
2301466943	130700000	2301466983	8/5/2013	9/5/2013	256	260	4	421004030
2301466943	130700000	2301466983	9/5/2013	10/3/2013	260	261	1	421004030
2301466943	130700000	2301466983	10/3/2013	11/5/2013	261	262	1	421004030
2301466943	130700000	2301466983	11/5/2013	12/4/2013	262	265	3	421004030
2301466943	130700000	2301466983	12/4/2013	1/6/2014	265	266	1	421004030
2301466943	130700000	2301466983	1/6/2014	2/5/2014	266	267	1	421004030
2301466943	130700000	2301466983	2/5/2014	3/5/2014	267	267	0	421004030
2301466943	130700000	2301466983	3/5/2014	4/3/2014	267	268	1	421004030
9534379218	130700000	9534379251	1/4/2012	3/1/2012	11	11	0	421004031
9534379218	130700000	9534379251	3/1/2012	4/30/2012	11	12	1	421004031
9534379218	130700000	9534379251	4/30/2012	6/27/2012	12	12	0	421004031
9534379218	130700000	9534379251	6/27/2012	8/24/2012	12	12	0	421004031
9534379218	130700000	9534379251	8/24/2012	10/19/2012	12	12	0	421004031
9534379218	130700000	9534379251	10/19/2012	12/20/2012	12	12	0	421004031
9534379218	130700000	9534379251	12/20/2012	2/5/2013	12	13	1	421004031
9534379218	130700000	9534379251	2/5/2013	3/5/2013	13	17	4	421004031

9534379218	130700000	9534379251	3/5/2013	4/3/2013	17	21	4	421004031
9534379218	130700000	9534379251	4/3/2013	5/3/2013	21	25	4	421004031
9534379218	130700000	9534379251	5/3/2013	6/5/2013	25	25	0	421004031
9534379218	130700000	9534379251	6/5/2013	7/4/2013	25	25	0	421004031
9534379218	130700000	9534379251	7/4/2013	7/29/2013	25	27	2	421004031
9534379218	130700000	9534379251	7/29/2013	9/5/2013	27	41	14	421004031
9534379218	130700000	9534379251	9/5/2013	10/3/2013	41	52	11	421004031
9534379218	130700000	9534379251	10/3/2013	11/5/2013	52	66	14	421004031
9534379218	130700000	9534379251	11/5/2013	12/4/2013	66	75	9	421004031
9534379218	130700000	9534379251	12/4/2013	1/6/2014	75	85	10	421004031
9534379218	130700000	9534379251	1/6/2014	2/5/2014	85	93	8	421004031
9534379218	130700000	9534379251	2/5/2014	3/5/2014	93	101	8	421004031
9534379218	130700000	9534379251	3/5/2014	4/3/2014	101	110	9	421004031
0122767151	130700000	0122767195	1/4/2012	3/1/2012	180	186	6	421004032
0122767151	130700000	0122767195	3/1/2012	4/30/2012	186	195	9	421004032
0122767151	130700000	0122767195	4/30/2012	6/27/2012	195	203	8	421004032
0122767151	130700000	0122767195	6/27/2012	8/24/2012	203	214	11	421004032
0122767151	130700000	0122767195	8/24/2012	10/19/2012	214	221	7	421004032
0122767151	130700000	0122767195	10/19/2012	12/20/2012	221	230	9	421004032
0122767151	130700000	0122767195	12/20/2012	2/5/2013	230	237	7	421004032
0122767151	130700000	0122767195	2/5/2013	3/5/2013	237	242	5	421004032
0122767151	130700000	0122767195	3/5/2013	4/3/2013	242	248	6	421004032
0122767151	130700000	0122767195	4/3/2013	5/3/2013	248	254	6	421004032
0122767151	130700000	0122767195	5/3/2013	6/5/2013	254	259	5	421004032
0122767151	130700000	0122767195	6/5/2013	7/4/2013	259	263	4	421004032
0122767151	130700000	0122767195	7/4/2013	8/5/2013	263	268	5	421004032
0122767151	130700000	0122767195	8/5/2013	9/5/2013	268	275	7	421004032
0122767151	130700000	0122767195	9/5/2013	10/3/2013	275	278	3	421004032
0122767151	130700000	0122767195	10/3/2013	11/5/2013	278	284	6	421004032
0122767151	130700000	0122767195	11/5/2013	12/4/2013	284	289	5	421004032
0122767151	130700000	0122767195	12/4/2013	1/6/2014	289	295	6	421004032
0122767151	130700000	0122767195	1/6/2014	2/5/2014	295	299	4	421004032
0122767151	130700000	0122767195	2/5/2014	3/5/2014	299	302	3	421004032
0122767151	130700000	0122767195	3/5/2014	4/3/2014	302	306	4	421004032
1414020019	130700000	1414020096	1/4/2012	3/1/2012	383	406	23	421004032
1414020019	130700000	1414020096	3/1/2012	4/30/2012	406	422	16	421004032
1414020019	130700000	1414020096	4/30/2012	6/27/2012	422	445	23	421004032
1414020019	130700000	1414020096	6/27/2012	8/24/2012	445	463	18	421004032
1414020019	130700000	1414020096	8/24/2012	10/19/2012	463	480	17	421004032
1414020019	130700000	1414020096	10/19/2012	12/20/2012	480	499	19	421004032
1414020019	130700000	1414020096	12/20/2012	2/5/2013	499	507	8	421004032
1414020019	130700000	1414020096	2/5/2013	3/5/2013	507	512	5	421004032
1414020019	130700000	1414020096	3/5/2013	4/3/2013	512	518	6	421004032
1414020019	130700000	1414020096	4/3/2013	5/3/2013	518	518	0	421004032
1414020019	130700000	1414020096	5/3/2013	6/5/2013	518	518	0	421004032
1414020019	130700000	1414020096	6/5/2013	7/4/2013	518	520	2	421004032
1414020019	130700000	1414020096	7/4/2013	8/5/2013	520	535	15	421004032

1414020019	130700000	1414020096	8/5/2013	9/5/2013	535	543	8	421004032
1414020019	130700000	1414020096	9/5/2013	10/3/2013	543	550	7	421004032
1414020019	130700000	1414020096	10/3/2013	11/5/2013	550	555	5	421004032
1414020019	130700000	1414020096	11/5/2013	12/4/2013	555	559	4	421004032
1414020019	130700000	1414020096	12/4/2013	1/6/2014	559	563	4	421004032
1414020019	130700000	1414020096	1/6/2014	2/5/2014	563	567	4	421004032
1414020019	130700000	1414020096	2/5/2014	3/5/2014	567	572	5	421004032
1414020019	130700000	1414020096	3/5/2014	4/3/2014	572	577	5	421004032
2921631800	130700000	2921631816	1/4/2012	3/1/2012	341	341	0	421004033
2921631800	130700000	2921631816	3/1/2012	4/30/2012	341	341	0	421004033
2921631800	130700000	2921631816	4/30/2012	6/27/2012	341	341	0	421004033
2921631800	130700000	2921631816	6/27/2012	8/24/2012	341	344	3	421004033
2921631800	130700000	2921631816	8/24/2012	10/19/2012	344	345	1	421004033
2921631800	130700000	2921631816	10/19/2012	12/20/2012	345	347	2	421004033
2921631800	130700000	2921631816	12/20/2012	2/5/2013	347	347	0	421004033
2921631800	130700000	2921631816	2/5/2013	3/5/2013	347	347	0	421004033
2921631800	130700000	2921631816	3/5/2013	4/3/2013	347	347	0	421004033
2921631800	130700000	2921631816	4/3/2013	5/3/2013	347	348	1	421004033
2921631800	130700000	2921631816	5/3/2013	6/5/2013	348	348	0	421004033
2921631800	130700000	2921631816	6/5/2013	7/4/2013	348	349	1	421004033
2921631800	130700000	2921631816	7/4/2013	8/5/2013	349	350	1	421004033
2921631800	130700000	2921631816	8/5/2013	9/5/2013	350	352	2	421004033
2921631800	130700000	2921631816	9/5/2013	10/3/2013	352	354	2	421004033
2921631800	130700000	2921631816	10/3/2013	11/5/2013	354	366	12	421004033
2921631800	130700000	2921631816	11/5/2013	12/4/2013	366	368	2	421004033
2921631800	130700000	2921631816	12/4/2013	1/6/2014	368	368	0	421004033
2921631800	130700000	2921631816	1/6/2014	2/5/2014	368	368	0	421004033
2921631800	130700000	2921631816	2/5/2014	3/5/2014	368	368	0	421004033
2921631800	130700000	2921631816	3/5/2014	4/3/2014	368	368	0	421004033
0234283922	130700000	0234283959	1/4/2012	3/1/2012	275	298	23	421004034
0234283922	130700000	0234283959	3/1/2012	4/30/2012	298	321	23	421004034
0234283922	130700000	0234283959	4/30/2012	6/27/2012	321	342	21	421004034
0234283922	130700000	0234283959	6/27/2012	8/24/2012	342	368	26	421004034
0234283922	130700000	0234283959	8/24/2012	10/19/2012	368	389	21	421004034
0234283922	130700000	0234283959	10/19/2012	12/20/2012	389	413	24	421004034
0234283922	130700000	0234283959	12/20/2012	2/5/2013	413	432	19	421004034
0234283922	130700000	0234283959	2/5/2013	3/5/2013	432	442	10	421004034
0234283922	130700000	0234283959	3/5/2013	4/3/2013	442	453	11	421004034
0234283922	130700000	0234283959	4/3/2013	5/3/2013	453	463	10	421004034
0234283922	130700000	0234283959	5/3/2013	6/5/2013	463	476	13	421004034
0234283922	130700000	0234283959	6/5/2013	7/4/2013	476	488	12	421004034
0234283922	130700000	0234283959	7/4/2013	8/5/2013	488	503	15	421004034
0234283922	130700000	0234283959	8/5/2013	9/5/2013	503	518	15	421004034
0234283922	130700000	0234283959	9/5/2013	10/3/2013	518	533	15	421004034
0234283922	130700000	0234283959	10/3/2013	11/5/2013	533	546	13	421004034
0234283922	130700000	0234283959	11/5/2013	12/4/2013	546	564	18	421004034
0234283922	130700000	0234283959	12/4/2013	1/6/2014	564	577	13	421004034

0234283922	130700000	0234283959	1/6/2014	2/5/2014	577	589	12	421004034
0234283922	130700000	0234283959	2/5/2014	3/5/2014	589	600	11	421004034
0234283922	130700000	0234283959	3/5/2014	4/3/2014	600	612	12	421004034
7729414051	130700000	7729414083	1/4/2012	3/1/2012	27	29	2	421004035
7729414051	130700000	7729414083	3/1/2012	4/30/2012	29	31	2	421004035
7729414051	130700000	7729414083	4/30/2012	6/27/2012	31	32	1	421004035
7729414051	130700000	7729414083	6/27/2012	8/24/2012	32	39	7	421004035
7729414051	130700000	7729414083	8/24/2012	10/19/2012	39	43	4	421004035
7729414051	130700000	7729414083	10/19/2012	12/20/2012	43	53	10	421004035
7729414051	130700000	7729414083	12/20/2012	2/5/2013	53	58	5	421004035
7729414051	130700000	7729414083	2/5/2013	3/5/2013	58	61	3	421004035
7729414051	130700000	7729414083	3/5/2013	4/3/2013	61	63	2	421004035
7729414051	130700000	7729414083	4/3/2013	5/3/2013	63	65	2	421004035
7729414051	130700000	7729414083	5/3/2013	6/5/2013	65	67	2	421004035
7729414051	130700000	7729414083	6/5/2013	7/4/2013	67	70	3	421004035
7729414051	130700000	7729414083	7/4/2013	8/5/2013	70	75	5	421004035
7729414051	130700000	7729414083	8/5/2013	9/5/2013	75	89	14	421004035
7729414051	130700000	7729414083	9/5/2013	10/3/2013	89	93	4	421004035
7729414051	130700000	7729414083	10/3/2013	11/5/2013	93	96	3	421004035
7729414051	130700000	7729414083	11/5/2013	12/4/2013	96	98	2	421004035
7729414051	130700000	7729414083	12/4/2013	1/6/2014	98	99	1	421004035
7729414051	130700000	7729414083	1/6/2014	2/5/2014	99	100	1	421004035
7729414051	130700000	7729414083	2/5/2014	2/28/2014	100	104	4	421004035
7729414051	130700000	7729414083	2/28/2014	4/3/2014	104	125	21	421004035
5065504017	130700000	5065504076	1/4/2012	3/1/2012	555	568	13	421004036
5065504017	130700000	5065504076	3/1/2012	4/30/2012	568	586	18	421004036
5065504017	130700000	5065504076	4/30/2012	6/27/2012	586	600	14	421004036
5065504017	130700000	5065504076	6/27/2012	8/24/2012	600	617	17	421004036
5065504017	130700000	5065504076	8/24/2012	10/19/2012	617	634	17	421004036
5065504017	130700000	5065504076	10/19/2012	12/20/2012	634	652	18	421004036
5065504017	130700000	5065504076	12/20/2012	2/5/2013	652	666	14	421004036
5065504017	130700000	5065504076	2/5/2013	3/5/2013	666	675	9	421004036
5065504017	130700000	5065504076	3/5/2013	4/3/2013	675	682	7	421004036
5065504017	130700000	5065504076	4/3/2013	5/3/2013	682	690	8	421004036
5065504017	130700000	5065504076	5/3/2013	6/5/2013	690	700	10	421004036
5065504017	130700000	5065504076	6/5/2013	7/4/2013	700	714	14	421004036
5065504017	130700000	5065504076	7/4/2013	8/5/2013	714	729	15	421004036
5065504017	130700000	5065504076	8/5/2013	9/5/2013	729	744	15	421004036
5065504017	130700000	5065504076	9/5/2013	10/3/2013	744	757	13	421004036
5065504017	130700000	5065504076	10/3/2013	11/5/2013	757	771	14	421004036
5065504017	130700000	5065504076	11/5/2013	12/4/2013	771	781	10	421004036
5065504017	130700000	5065504076	12/4/2013	1/6/2014	781	801	20	421004036
5065504017	130700000	5065504076	1/6/2014	2/5/2014	801	823	22	421004036
5065504017	130700000	5065504076	2/5/2014	3/5/2014	823	845	22	421004036
5065504017	130700000	5065504076	3/5/2014	4/3/2014	845	888	43	421004036
8794902794	130700000	8794902797	1/4/2012	3/1/2012	378	379	1	421004037
8794902794	130700000	8794902797	3/1/2012	4/30/2012	379	379	0	421004037

8794902794	130700000	8794902797	5/11/2012	6/27/2012	378	390	12	421004037
8794902794	130700000	8794902797	6/27/2012	8/24/2012	390	425	35	421004037
8794902794	130700000	8794902797	8/24/2012	10/19/2012	425	468	43	421004037
8794902794	130700000	8794902797	10/19/2012	12/20/2012	468	505	37	421004037
8794902794	130700000	8794902797	12/20/2012	2/5/2013	505	526	21	421004037
8794902794	130700000	8794902797	2/5/2013	3/5/2013	526	558	32	421004037
8794902794	130700000	8794902797	3/5/2013	4/3/2013	558	572	14	421004037
8794902794	130700000	8794902797	4/3/2013	5/3/2013	572	584	12	421004037
8794902794	130700000	8794902797	5/3/2013	6/5/2013	584	600	16	421004037
8794902794	130700000	8794902797	6/5/2013	7/4/2013	600	616	16	421004037
8794902794	130700000	8794902797	7/4/2013	8/5/2013	616	638	22	421004037
8794902794	130700000	8794902797	8/5/2013	9/5/2013	638	655	17	421004037
8794902794	130700000	8794902797	9/5/2013	10/3/2013	655	671	16	421004037
8794902794	130700000	8794902797	10/3/2013	11/5/2013	671	688	17	421004037
8794902794	130700000	8794902797	11/5/2013	12/4/2013	688	702	14	421004037
8794902794	130700000	8794902797	12/4/2013	1/6/2014	702	717	15	421004037
8794902794	130700000	8794902797	1/6/2014	2/5/2014	717	731	14	421004037
8794902794	130700000	8794902797	2/5/2014	3/5/2014	731	743	12	421004037
8794902794	130700000	8794902797	3/5/2014	4/3/2014	743	756	13	421004037
8703988120	130700000	8703988184	1/4/2012	3/1/2012	606	646	40	421004038
8703988120	130700000	8703988184	3/1/2012	4/30/2012	646	691	45	421004038
8703988120	130700000	8703988184	4/30/2012	6/27/2012	691	724	33	421004038
8703988120	130700000	8703988184	6/27/2012	8/24/2012	724	765	41	421004038
8703988120	130700000	8703988184	8/24/2012	10/19/2012	765	789	24	421004038
8703988120	130700000	8703988184	10/19/2012	12/20/2012	789	820	31	421004038
8703988120	130700000	8703988184	12/20/2012	2/5/2013	820	841	21	421004038
8703988120	130700000	8703988184	2/5/2013	3/5/2013	841	856	15	421004038
8703988120	130700000	8703988184	3/5/2013	4/3/2013	856	882	26	421004038
8703988120	130700000	8703988184	4/3/2013	5/3/2013	882	910	28	421004038
8703988120	130700000	8703988184	5/3/2013	6/5/2013	910	947	37	421004038
8703988120	130700000	8703988184	6/5/2013	7/4/2013	947	962	15	421004038
8703988120	130700000	8703988184	7/4/2013	8/5/2013	962	981	19	421004038
8703988120	130700000	8703988184	8/5/2013	9/5/2013	981	1000	19	421004038
8703988120	130700000	8703988184	9/5/2013	10/3/2013	1000	1015	15	421004038
8703988120	130700000	8703988184	10/3/2013	11/5/2013	1015	1026	11	421004038
8703988120	130700000	8703988184	11/5/2013	12/4/2013	1026	1037	11	421004038
8703988120	130700000	8703988184	12/4/2013	1/6/2014	1037	1047	10	421004038
8703988120	130700000	8703988184	1/6/2014	2/5/2014	1047	1053	6	421004038
8703988120	130700000	8703988184	2/5/2014	3/5/2014	1053	1062	9	421004038
8703988120	130700000	8703988184	3/5/2014	4/3/2014	1062	1072	10	421004038
4671471846	130700000	4671471861	1/4/2012	3/1/2012	628	649	21	421004039
4671471846	130700000	4671471861	3/1/2012	4/30/2012	649	671	22	421004039
4671471846	130700000	4671471861	4/30/2012	6/27/2012	671	694	23	421004039
4671471846	130700000	4671471861	6/27/2012	8/24/2012	694	717	23	421004039
4671471846	130700000	4671471861	8/24/2012	10/19/2012	717	739	22	421004039
4671471846	130700000	4671471861	10/19/2012	12/20/2012	739	759	20	421004039
4671471846	130700000	4671471861	12/20/2012	2/5/2013	759	774	15	421004039

4671471846	130700000	4671471861	2/5/2013	3/5/2013	774	783	9	421004039
4671471846	130700000	4671471861	3/5/2013	4/3/2013	783	793	10	421004039
4671471846	130700000	4671471861	4/3/2013	5/3/2013	793	807	14	421004039
4671471846	130700000	4671471861	5/3/2013	6/5/2013	807	821	14	421004039
4671471846	130700000	4671471861	6/5/2013	7/4/2013	821	834	13	421004039
4671471846	130700000	4671471861	7/4/2013	8/5/2013	834	848	14	421004039
4671471846	130700000	4671471861	8/5/2013	9/5/2013	848	864	16	421004039
4671471846	130700000	4671471861	9/5/2013	10/3/2013	864	876	12	421004039
4671471846	130700000	4671471861	10/3/2013	11/5/2013	876	890	14	421004039
4671471846	130700000	4671471861	11/5/2013	12/4/2013	890	902	12	421004039
4671471846	130700000	4671471861	12/4/2013	1/6/2014	902	913	11	421004039
4671471846	130700000	4671471861	1/6/2014	2/5/2014	913	924	11	421004039
4671471846	130700000	4671471861	2/5/2014	3/5/2014	924	935	11	421004039
4671471846	130700000	4671471861	3/5/2014	4/3/2014	935	948	13	421004039
8072887757	130700000	8072887724	1/4/2012	3/1/2012	190	193	3	421004040
8072887757	130700000	8072887724	3/1/2012	4/30/2012	193	200	7	421004040
8072887757	130700000	8072887724	4/30/2012	6/27/2012	200	231	31	421004040
8072887757	130700000	8072887724	6/27/2012	8/24/2012	231	281	50	421004040
8072887757	130700000	8072887724	8/24/2012	10/19/2012	281	295	14	421004040
8072887757	130700000	8072887724	10/19/2012	12/20/2012	295	303	8	421004040
8072887757	130700000	8072887724	12/20/2012	2/5/2013	303	308	5	421004040
8072887757	130700000	8072887724	2/5/2013	3/5/2013	308	311	3	421004040
8072887757	130700000	8072887724	3/5/2013	4/3/2013	311	313	2	421004040
8072887757	130700000	8072887724	4/3/2013	5/3/2013	313	316	3	421004040
8072887757	130700000	8072887724	5/3/2013	6/5/2013	316	319	3	421004040
8072887757	130700000	8072887724	6/5/2013	7/4/2013	319	321	2	421004040
8072887757	130700000	8072887724	7/4/2013	8/5/2013	321	334	13	421004040
8072887757	130700000	8072887724	8/5/2013	9/5/2013	334	338	4	421004040
8072887757	130700000	8072887724	9/5/2013	10/3/2013	338	340	2	421004040
8072887757	130700000	8072887724	10/3/2013	11/5/2013	340	345	5	421004040
8072887757	130700000	8072887724	11/5/2013	12/4/2013	345	349	4	421004040
8072887757	130700000	8072887724	12/4/2013	1/6/2014	349	350	1	421004040
8072887757	130700000	8072887724	1/6/2014	2/5/2014	350	350	0	421004040
8072887757	130700000	8072887724	2/5/2014	3/5/2014	350	353	3	421004040
8072887757	130700000	8072887724	3/5/2014	4/3/2014	353	354	1	421004040
9985647713	130700000	9985647777	1/4/2012	3/1/2012	744	761	17	421004041
9985647713	130700000	9985647777	3/1/2012	4/30/2012	761	770	9	421004041
9985647713	130700000	9985647777	4/30/2012	6/27/2012	770	782	12	421004041
9985647713	130700000	9985647777	6/27/2012	8/24/2012	782	799	17	421004041
9985647713	130700000	9985647777	8/24/2012	10/19/2012	799	815	16	421004041
9985647713	130700000	9985647777	10/19/2012	12/20/2012	815	847	32	421004041
9985647713	130700000	9985647777	12/20/2012	2/5/2013	847	863	16	421004041
9985647713	130700000	9985647777	2/5/2013	3/5/2013	863	870	7	421004041
9985647713	130700000	9985647777	3/5/2013	4/3/2013	870	880	10	421004041
9985647713	130700000	9985647777	4/3/2013	5/3/2013	880	889	9	421004041
9985647713	130700000	9985647777	5/3/2013	6/5/2013	889	902	13	421004041
9985647713	130700000	9985647777	6/5/2013	7/4/2013	902	915	13	421004041

9985647713	130700000	9985647777	7/4/2013	8/5/2013	915	934	19	421004041
9985647713	130700000	9985647777	8/5/2013	9/5/2013	934	953	19	421004041
9985647713	130700000	9985647777	9/5/2013	10/3/2013	953	971	18	421004041
9985647713	130700000	9985647777	10/3/2013	11/5/2013	971	989	18	421004041
9985647713	130700000	9985647777	11/5/2013	12/4/2013	989	1002	13	421004041
9985647713	130700000	9985647777	12/4/2013	1/6/2014	1002	1015	13	421004041
9985647713	130700000	9985647777	1/6/2014	2/5/2014	1015	1026	11	421004041
9985647713	130700000	9985647777	2/5/2014	3/5/2014	1026	1036	10	421004041
9985647713	130700000	9985647777	3/5/2014	4/3/2014	1036	1048	12	421004041
8571344296	130700000	8571344251	1/4/2012	3/1/2012	173	221	48	421004042
8571344296	130700000	8571344251	3/1/2012	4/30/2012	221	225	4	421004042
8571344296	130700000	8571344251	4/30/2012	6/27/2012	225	232	7	421004042
8571344296	130700000	8571344251	6/27/2012	8/24/2012	232	244	12	421004042
8571344296	130700000	8571344251	8/24/2012	10/19/2012	244	251	7	421004042
8571344296	130700000	8571344251	10/19/2012	12/20/2012	251	255	4	421004042
8571344296	130700000	8571344251	12/20/2012	2/5/2013	255	257	2	421004042
8571344296	130700000	8571344251	2/5/2013	3/5/2013	257	259	2	421004042
8571344296	130700000	8571344251	3/5/2013	4/3/2013	259	260	1	421004042
8571344296	130700000	8571344251	4/3/2013	5/3/2013	260	263	3	421004042
8571344296	130700000	8571344251	5/3/2013	6/5/2013	263	266	3	421004042
8571344296	130700000	8571344251	6/5/2013	7/4/2013	266	272	6	421004042
8571344296	130700000	8571344251	7/4/2013	8/5/2013	272	289	17	421004042
8571344296	130700000	8571344251	8/5/2013	9/5/2013	289	294	5	421004042
8571344296	130700000	8571344251	9/5/2013	10/3/2013	294	299	5	421004042
8571344296	130700000	8571344251	10/3/2013	11/5/2013	299	301	2	421004042
8571344296	130700000	8571344251	11/5/2013	12/4/2013	301	302	1	421004042
8571344296	130700000	8571344251	12/4/2013	1/6/2014	302	304	2	421004042
8571344296	130700000	8571344251	1/6/2014	2/5/2014	304	305	1	421004042
8571344296	130700000	8571344251	2/5/2014	3/5/2014	305	307	2	421004042
8571344296	130700000	8571344251	3/5/2014	4/3/2014	307	308	1	421004042
1131296112	130700000	1131296117	1/4/2012	3/1/2012	80	134	54	421004043
1131296112	130700000	1131296117	3/1/2012	4/30/2012	134	213	79	421004043
1131296112	130700000	1131296117	4/30/2012	6/27/2012	213	214	1	421004043
1131296112	130700000	1131296117	6/27/2012	7/2/2012	214	215	1	421004043
1131296112	130700000	1131296117	7/2/2012	8/24/2012	215	221	6	421004043
1131296112	130700000	1131296117	8/24/2012	10/19/2012	221	242	21	421004043
1131296112	130700000	1131296117	10/19/2012	12/20/2012	242	255	13	421004043
1131296112	130700000	1131296117	12/20/2012	2/5/2013	255	270	15	421004043
1131296112	130700000	1131296117	2/5/2013	3/5/2013	270	276	6	421004043
1131296112	130700000	1131296117	3/5/2013	4/3/2013	276	279	3	421004043
1131296112	130700000	1131296117	4/3/2013	5/3/2013	279	284	5	421004043
1131296112	130700000	1131296117	5/3/2013	6/5/2013	284	288	4	421004043
1131296112	130700000	1131296117	6/5/2013	7/4/2013	288	291	3	421004043
1131296112	130700000	1131296117	7/4/2013	8/5/2013	291	297	6	421004043
1131296112	130700000	1131296117	8/5/2013	9/5/2013	297	301	4	421004043
1131296112	130700000	1131296117	9/5/2013	10/3/2013	301	304	3	421004043
1131296112	130700000	1131296117	10/3/2013	11/5/2013	304	307	3	421004043

1131296112	130700000	1131296117	11/5/2013	12/4/2013	307	311	4	421004043
1131296112	130700000	1131296117	12/4/2013	1/6/2014	311	314	3	421004043
1131296112	130700000	1131296117	1/6/2014	2/5/2014	314	317	3	421004043
1131296112	130700000	1131296117	2/5/2014	3/5/2014	317	320	3	421004043
1131296112	130700000	1131296117	3/5/2014	4/3/2014	320	323	3	421004043
6384557091	130700000	6384557063	1/4/2012	3/1/2012	296	311	15	421004044
6384557091	130700000	6384557063	3/1/2012	4/30/2012	311	337	26	421004044
6384557091	130700000	6384557063	4/30/2012	6/27/2012	337	367	30	421004044
6384557091	130700000	6384557063	6/27/2012	8/24/2012	367	402	35	421004044
6384557091	130700000	6384557063	8/24/2012	10/19/2012	402	419	17	421004044
6384557091	130700000	6384557063	10/19/2012	12/20/2012	419	434	15	421004044
6384557091	130700000	6384557063	12/20/2012	2/5/2013	434	445	11	421004044
6384557091	130700000	6384557063	2/5/2013	3/5/2013	445	452	7	421004044
6384557091	130700000	6384557063	3/5/2013	4/3/2013	452	459	7	421004044
6384557091	130700000	6384557063	4/3/2013	5/3/2013	459	466	7	421004044
6384557091	130700000	6384557063	5/3/2013	6/5/2013	466	475	9	421004044
6384557091	130700000	6384557063	6/5/2013	7/4/2013	475	481	6	421004044
6384557091	130700000	6384557063	7/4/2013	8/5/2013	481	495	14	421004044
6384557091	130700000	6384557063	8/5/2013	9/5/2013	495	507	12	421004044
6384557091	130700000	6384557063	9/5/2013	10/3/2013	507	519	12	421004044
6384557091	130700000	6384557063	10/3/2013	11/5/2013	519	534	15	421004044
6384557091	130700000	6384557063	11/5/2013	12/4/2013	534	545	11	421004044
6384557091	130700000	6384557063	12/4/2013	1/6/2014	545	559	14	421004044
6384557091	130700000	6384557063	1/6/2014	2/5/2014	559	571	12	421004044
6384557091	130700000	6384557063	2/5/2014	3/5/2014	571	583	12	421004044
6384557091	130700000	6384557063	3/5/2014	4/3/2014	583	595	12	421004044
3666158930	130700000	3666158935	1/4/2012	3/1/2012	663	679	16	421004045
3666158930	130700000	3666158935	3/1/2012	4/30/2012	679	702	23	421004045
3666158930	130700000	3666158935	4/30/2012	6/27/2012	702	730	28	421004045
3666158930	130700000	3666158935	6/27/2012	8/24/2012	730	768	38	421004045
3666158930	130700000	3666158935	8/24/2012	10/19/2012	768	800	32	421004045
3666158930	130700000	3666158935	10/19/2012	12/20/2012	800	821	21	421004045
3666158930	130700000	3666158935	12/20/2012	2/5/2013	821	834	13	421004045
3666158930	130700000	3666158935	2/5/2013	3/5/2013	834	842	8	421004045
3666158930	130700000	3666158935	3/5/2013	4/3/2013	842	854	12	421004045
3666158930	130700000	3666158935	4/3/2013	5/3/2013	854	866	12	421004045
3666158930	130700000	3666158935	5/3/2013	6/5/2013	866	880	14	421004045
3666158930	130700000	3666158935	6/5/2013	7/4/2013	880	894	14	421004045
3666158930	130700000	3666158935	7/4/2013	8/5/2013	894	911	17	421004045
3666158930	130700000	3666158935	8/5/2013	9/5/2013	911	928	17	421004045
3666158930	130700000	3666158935	9/5/2013	10/3/2013	928	938	10	421004045
3666158930	130700000	3666158935	10/3/2013	11/5/2013	938	948	10	421004045
3666158930	130700000	3666158935	11/5/2013	12/4/2013	948	956	8	421004045
3666158930	130700000	3666158935	12/4/2013	1/6/2014	956	962	6	421004045
3666158930	130700000	3666158935	1/6/2014	2/5/2014	962	968	6	421004045
3666158930	130700000	3666158935	2/5/2014	3/5/2014	968	973	5	421004045
3666158930	130700000	3666158935	3/5/2014	4/3/2014	973	981	8	421004045

0876436176	130700000	0876436122	1/4/2012	3/1/2012	579	591	12	421004046
0876436176	130700000	0876436122	3/1/2012	4/30/2012	591	607	16	421004046
0876436176	130700000	0876436122	4/30/2012	6/27/2012	607	624	17	421004046
0876436176	130700000	0876436122	6/27/2012	8/24/2012	624	664	40	421004046
0876436176	130700000	0876436122	8/24/2012	10/19/2012	664	713	49	421004046
0876436176	130700000	0876436122	10/19/2012	12/20/2012	713	729	16	421004046
0876436176	130700000	0876436122	12/20/2012	2/5/2013	729	739	10	421004046
0876436176	130700000	0876436122	2/5/2013	3/5/2013	739	745	6	421004046
0876436176	130700000	0876436122	3/5/2013	4/3/2013	745	752	7	421004046
0876436176	130700000	0876436122	4/3/2013	5/3/2013	752	758	6	421004046
0876436176	130700000	0876436122	5/3/2013	6/5/2013	758	767	9	421004046
0876436176	130700000	0876436122	6/5/2013	7/4/2013	767	782	15	421004046
0876436176	130700000	0876436122	7/4/2013	8/5/2013	782	805	23	421004046
0876436176	130700000	0876436122	8/5/2013	9/5/2013	805	853	48	421004046
0876436176	130700000	0876436122	9/5/2013	10/3/2013	853	861	8	421004046
0876436176	130700000	0876436122	10/3/2013	11/5/2013	861	869	8	421004046
0876436176	130700000	0876436122	11/5/2013	12/4/2013	869	879	10	421004046
0876436176	130700000	0876436122	12/4/2013	1/6/2014	879	894	15	421004046
0876436176	130700000	0876436122	1/6/2014	2/5/2014	894	909	15	421004046
0876436176	130700000	0876436122	2/5/2014	3/5/2014	909	920	11	421004046
0876436176	130700000	0876436122	3/5/2014	4/3/2014	920	928	8	421004046
3918867449	130700000	3918867454	1/4/2012	3/1/2012	377	392	15	421004047
3918867449	130700000	3918867454	3/1/2012	4/30/2012	392	408	16	421004047
3918867449	130700000	3918867454	4/30/2012	6/27/2012	408	425	17	421004047
3918867449	130700000	3918867454	6/27/2012	8/24/2012	425	451	26	421004047
3918867449	130700000	3918867454	8/24/2012	10/19/2012	451	481	30	421004047
3918867449	130700000	3918867454	10/19/2012	12/20/2012	481	506	25	421004047
3918867449	130700000	3918867454	12/20/2012	2/5/2013	506	521	15	421004047
3918867449	130700000	3918867454	2/5/2013	3/5/2013	521	528	7	421004047
3918867449	130700000	3918867454	3/5/2013	4/3/2013	528	537	9	421004047
3918867449	130700000	3918867454	4/3/2013	5/3/2013	537	546	9	421004047
3918867449	130700000	3918867454	5/3/2013	6/5/2013	546	555	9	421004047
3918867449	130700000	3918867454	6/5/2013	7/4/2013	555	564	9	421004047
3918867449	130700000	3918867454	7/4/2013	8/5/2013	564	586	22	421004047
3918867449	130700000	3918867454	8/5/2013	9/5/2013	586	606	20	421004047
3918867449	130700000	3918867454	9/5/2013	10/3/2013	606	622	16	421004047
3918867449	130700000	3918867454	10/3/2013	11/5/2013	622	633	11	421004047
3918867449	130700000	3918867454	11/5/2013	12/4/2013	633	640	7	421004047
3918867449	130700000	3918867454	12/4/2013	1/6/2014	640	650	10	421004047
3918867449	130700000	3918867454	1/6/2014	2/5/2014	650	658	8	421004047
3918867449	130700000	3918867454	2/5/2014	3/5/2014	658	665	7	421004047
3918867449	130700000	3918867454	3/5/2014	4/3/2014	665	673	8	421004047
4591778512	130700000	4591778574	1/4/2012	3/1/2012	460	474	14	421004048
4591778512	130700000	4591778574	3/1/2012	4/30/2012	474	490	16	421004048
4591778512	130700000	4591778574	4/30/2012	6/27/2012	490	506	16	421004048
4591778512	130700000	4591778574	6/27/2012	8/24/2012	506	522	16	421004048
4591778512	130700000	4591778574	8/24/2012	10/19/2012	522	538	16	421004048

4591778512	130700000	4591778574	10/19/2012	12/20/2012	538	555	17	421004048
4591778512	130700000	4591778574	12/20/2012	2/5/2013	555	568	13	421004048
4591778512	130700000	4591778574	2/5/2013	3/5/2013	568	576	8	421004048
4591778512	130700000	4591778574	3/5/2013	4/3/2013	576	585	9	421004048
4591778512	130700000	4591778574	4/3/2013	5/3/2013	585	597	12	421004048
4591778512	130700000	4591778574	5/3/2013	6/5/2013	597	609	12	421004048
4591778512	130700000	4591778574	6/5/2013	7/4/2013	609	621	12	421004048
4591778512	130700000	4591778574	7/4/2013	8/5/2013	621	634	13	421004048
4591778512	130700000	4591778574	8/5/2013	9/5/2013	634	642	8	421004048
4591778512	130700000	4591778574	9/5/2013	10/3/2013	642	651	9	421004048
4591778512	130700000	4591778574	10/3/2013	11/5/2013	651	660	9	421004048
4591778512	130700000	4591778574	11/5/2013	12/4/2013	660	667	7	421004048
4591778512	130700000	4591778574	12/4/2013	1/6/2014	667	675	8	421004048
4591778512	130700000	4591778574	1/6/2014	2/5/2014	675	681	6	421004048
4591778512	130700000	4591778574	2/5/2014	3/5/2014	681	688	7	421004048
4591778512	130700000	4591778574	3/5/2014	4/3/2014	688	696	8	421004048
9400914658	130700000	9400914606	1/4/2012	3/1/2012	2211	2344	133	421004049
9400914658	130700000	9400914606	3/1/2012	4/30/2012	2344	2550	206	421004049
9400914658	130700000	9400914606	4/30/2012	6/27/2012	2550	2626	76	421004049
9400914658	130700000	9400914606	6/27/2012	8/24/2012	2626	2813	187	421004049
9400914658	130700000	9400914606	8/24/2012	10/19/2012	2813	2889	76	421004049
9400914658	130700000	9400914606	10/19/2012	12/20/2012	2889	2978	89	421004049
9400914658	130700000	9400914606	12/20/2012	2/5/2013	2978	2995	17	421004049
9400914658	130700000	9400914606	2/5/2013	3/5/2013	2995	3074	79	421004049
9400914658	130700000	9400914606	3/5/2013	4/3/2013	3074	3191	117	421004049
9400914658	130700000	9400914606	4/3/2013	5/3/2013	3191	3288	97	421004049
9400914658	130700000	9400914606	5/3/2013	6/5/2013	3288	3339	51	421004049
9400914658	130700000	9400914606	6/5/2013	7/4/2013	3339	3447	108	421004049
9400914658	130700000	9400914606	7/4/2013	8/5/2013	3447	3621	174	421004049
9400914658	130700000	9400914606	8/5/2013	9/5/2013	3621	3714	93	421004049
9400914658	130700000	9400914606	9/5/2013	10/3/2013	3714	3793	79	421004049
9400914658	130700000	9400914606	10/3/2013	11/5/2013	3793	3870	77	421004049
9400914658	130700000	9400914606	11/5/2013	12/4/2013	3870	3947	77	421004049
9400914658	130700000	9400914606	12/4/2013	1/6/2014	3947	3962	15	421004049
9400914658	130700000	9400914606	1/6/2014	2/5/2014	3962	3964	2	421004049
9400914658	130700000	9400914606	2/5/2014	3/5/2014	3964	3968	4	421004049
9400914658	130700000	9400914606	3/5/2014	4/3/2014	3968	3975	7	421004049
7333403886	130700000	7333403802	1/4/2012	3/1/2012	411	425	14	421004050
7333403886	130700000	7333403802	3/1/2012	4/30/2012	425	441	16	421004050
7333403886	130700000	7333403802	4/30/2012	6/27/2012	441	463	22	421004050
7333403886	130700000	7333403802	6/27/2012	8/24/2012	463	483	20	421004050
7333403886	130700000	7333403802	8/24/2012	10/19/2012	483	501	18	421004050
7333403886	130700000	7333403802	10/19/2012	12/20/2012	501	516	15	421004050
7333403886	130700000	7333403802	12/20/2012	2/5/2013	516	527	11	421004050
7333403886	130700000	7333403802	2/5/2013	3/5/2013	527	532	5	421004050
7333403886	130700000	7333403802	3/5/2013	4/3/2013	532	539	7	421004050
7333403886	130700000	7333403802	4/3/2013	5/3/2013	539	546	7	421004050

7333403886	130700000	7333403802	5/3/2013	6/5/2013	546	557	11	421004050
7333403886	130700000	7333403802	6/5/2013	7/4/2013	557	564	7	421004050
7333403886	130700000	7333403802	7/4/2013	8/5/2013	564	571	7	421004050
7333403886	130700000	7333403802	8/5/2013	9/5/2013	571	580	9	421004050
7333403886	130700000	7333403802	9/5/2013	10/3/2013	580	585	5	421004050
7333403886	130700000	7333403802	10/3/2013	11/5/2013	585	593	8	421004050
7333403886	130700000	7333403802	11/5/2013	12/4/2013	593	600	7	421004050
7333403886	130700000	7333403802	12/4/2013	1/6/2014	600	609	9	421004050
7333403886	130700000	7333403802	1/6/2014	2/5/2014	609	613	4	421004050
7333403886	130700000	7333403802	2/5/2014	3/5/2014	613	617	4	421004050
7333403886	130700000	7333403802	3/5/2014	4/3/2014	617	622	5	421004050
8096097460	130700000	8096097414	1/4/2012	3/1/2012	610	631	21	421005001
8096097460	130700000	8096097414	3/1/2012	4/30/2012	631	653	22	421005001
8096097460	130700000	8096097414	4/30/2012	6/27/2012	653	677	24	421005001
8096097460	130700000	8096097414	6/27/2012	8/24/2012	677	702	25	421005001
8096097460	130700000	8096097414	8/24/2012	10/19/2012	702	726	24	421005001
8096097460	130700000	8096097414	10/19/2012	12/20/2012	726	753	27	421005001
8096097460	130700000	8096097414	12/20/2012	2/5/2013	753	774	21	421005001
8096097460	130700000	8096097414	2/5/2013	3/5/2013	774	787	13	421005001
8096097460	130700000	8096097414	3/5/2013	4/3/2013	787	803	16	421005001
8096097460	130700000	8096097414	4/3/2013	5/3/2013	803	819	16	421005001
8096097460	130700000	8096097414	5/3/2013	6/5/2013	819	838	19	421005001
8096097460	130700000	8096097414	6/5/2013	7/4/2013	838	854	16	421005001
8096097460	130700000	8096097414	7/4/2013	8/5/2013	854	877	23	421005001
8096097460	130700000	8096097414	8/5/2013	9/5/2013	877	890	13	421005001
8096097460	130700000	8096097414	9/5/2013	10/3/2013	890	898	8	421005001
8096097460	130700000	8096097414	10/3/2013	11/5/2013	898	907	9	421005001
8096097460	130700000	8096097414	11/5/2013	12/4/2013	907	915	8	421005001
8096097460	130700000	8096097414	12/4/2013	1/6/2014	915	922	7	421005001
8096097460	130700000	8096097414	1/6/2014	2/5/2014	922	930	8	421005001
8096097460	130700000	8096097414	2/5/2014	3/5/2014	930	940	10	421005001
8096097460	130700000	8096097414	3/5/2014	4/3/2014	940	950	10	421005001
3500576460	130700000	3500576464	1/4/2012	3/1/2012	242	250	8	421005002
3500576460	130700000	3500576464	3/1/2012	4/30/2012	250	258	8	421005002
3500576460	130700000	3500576464	4/30/2012	6/27/2012	258	268	10	421005002
3500576460	130700000	3500576464	6/27/2012	8/24/2012	268	279	11	421005002
3500576460	130700000	3500576464	8/24/2012	10/19/2012	279	285	6	421005002
3500576460	130700000	3500576464	10/19/2012	12/20/2012	285	291	6	421005002
3500576460	130700000	3500576464	12/20/2012	2/5/2013	291	301	10	421005002
3500576460	130700000	3500576464	2/5/2013	3/5/2013	301	304	3	421005002
3500576460	130700000	3500576464	3/5/2013	4/3/2013	304	313	9	421005002
3500576460	130700000	3500576464	4/3/2013	5/3/2013	313	319	6	421005002
3500576460	130700000	3500576464	5/3/2013	6/5/2013	319	326	7	421005002
3500576460	130700000	3500576464	6/5/2013	7/4/2013	326	329	3	421005002
3500576460	130700000	3500576464	7/4/2013	8/5/2013	329	334	5	421005002
3500576460	130700000	3500576464	8/5/2013	9/5/2013	334	339	5	421005002
3500576460	130700000	3500576464	9/5/2013	10/3/2013	339	341	2	421005002

3500576460	130700000	3500576464	10/3/2013	11/5/2013	341	345	4	421005002
3500576460	130700000	3500576464	11/5/2013	12/4/2013	345	348	3	421005002
3500576460	130700000	3500576464	12/4/2013	1/6/2014	348	352	4	421005002
3500576460	130700000	3500576464	1/6/2014	2/5/2014	352	354	2	421005002
3500576460	130700000	3500576464	2/5/2014	3/5/2014	354	363	9	421005002
3500576460	130700000	3500576464	3/5/2014	4/3/2014	363	369	6	421005002
8597043234	130700000	8597043259	1/4/2012	3/1/2012	513	532	19	421005003
8597043234	130700000	8597043259	3/1/2012	4/30/2012	532	563	31	421005003
8597043234	130700000	8597043259	4/30/2012	6/27/2012	563	605	42	421005003
8597043234	130700000	8597043259	6/27/2012	8/24/2012	605	637	32	421005003
8597043234	130700000	8597043259	8/24/2012	10/19/2012	637	666	29	421005003
8597043234	130700000	8597043259	10/19/2012	12/20/2012	666	690	24	421005003
8597043234	130700000	8597043259	12/20/2012	2/5/2013	690	710	20	421005003
8597043234	130700000	8597043259	2/5/2013	3/5/2013	710	722	12	421005003
8597043234	130700000	8597043259	3/5/2013	4/3/2013	722	736	14	421005003
8597043234	130700000	8597043259	4/3/2013	5/3/2013	736	755	19	421005003
8597043234	130700000	8597043259	5/3/2013	6/5/2013	755	774	19	421005003
8597043234	130700000	8597043259	6/5/2013	7/4/2013	774	789	15	421005003
8597043234	130700000	8597043259	7/4/2013	8/5/2013	789	809	20	421005003
8597043234	130700000	8597043259	8/5/2013	9/5/2013	809	830	21	421005003
8597043234	130700000	8597043259	9/5/2013	10/3/2013	830	849	19	421005003
8597043234	130700000	8597043259	10/3/2013	11/5/2013	849	866	17	421005003
8597043234	130700000	8597043259	11/5/2013	12/4/2013	866	884	18	421005003
8597043234	130700000	8597043259	12/4/2013	1/6/2014	884	900	16	421005003
8597043234	130700000	8597043259	1/6/2014	2/5/2014	900	917	17	421005003
8597043234	130700000	8597043259	2/5/2014	3/5/2014	917	931	14	421005003
8597043234	130700000	8597043259	3/5/2014	4/3/2014	931	946	15	421005003
2693759460	130700000	2693759487	1/4/2012	3/1/2012	307	325	18	421005004
2693759460	130700000	2693759487	3/1/2012	4/30/2012	325	346	21	421005004
2693759460	130700000	2693759487	4/30/2012	6/27/2012	346	366	20	421005004
2693759460	130700000	2693759487	6/27/2012	8/24/2012	366	385	19	421005004
2693759460	130700000	2693759487	8/24/2012	10/19/2012	385	405	20	421005004
2693759460	130700000	2693759487	10/19/2012	12/20/2012	405	427	22	421005004
2693759460	130700000	2693759487	12/20/2012	2/5/2013	427	436	9	421005004
2693759460	130700000	2693759487	2/5/2013	3/5/2013	436	441	5	421005004
2693759460	130700000	2693759487	3/5/2013	4/3/2013	441	446	5	421005004
2693759460	130700000	2693759487	4/3/2013	5/3/2013	446	452	6	421005004
2693759460	130700000	2693759487	5/3/2013	6/5/2013	452	459	7	421005004
2693759460	130700000	2693759487	6/5/2013	7/4/2013	459	464	5	421005004
2693759460	130700000	2693759487	7/4/2013	8/5/2013	464	470	6	421005004
2693759460	130700000	2693759487	8/5/2013	9/5/2013	470	476	6	421005004
2693759460	130700000	2693759487	9/5/2013	10/3/2013	476	481	5	421005004
2693759460	130700000	2693759487	10/3/2013	11/5/2013	481	487	6	421005004
2693759460	130700000	2693759487	11/5/2013	12/4/2013	487	493	6	421005004
2693759460	130700000	2693759487	12/4/2013	1/6/2014	493	500	7	421005004
2693759460	130700000	2693759487	1/6/2014	2/5/2014	500	506	6	421005004
2693759460	130700000	2693759487	2/5/2014	3/5/2014	506	511	5	421005004

2693759460	130700000	2693759487	3/5/2014	4/3/2014	511	516	5	421005004
0304287648	130700000	0304287627	1/4/2012	3/1/2012	163	174	11	421005005
0304287648	130700000	0304287627	3/1/2012	4/30/2012	174	179	5	421005005
0304287648	130700000	0304287627	4/30/2012	6/27/2012	179	184	5	421005005
0304287648	130700000	0304287627	6/27/2012	8/24/2012	184	188	4	421005005
0304287648	130700000	0304287627	8/24/2012	10/19/2012	188	193	5	421005005
0304287648	130700000	0304287627	10/19/2012	12/20/2012	193	199	6	421005005
0304287648	130700000	0304287627	12/20/2012	2/5/2013	199	203	4	421005005
0304287648	130700000	0304287627	2/5/2013	3/5/2013	203	205	2	421005005
0304287648	130700000	0304287627	3/5/2013	4/3/2013	205	207	2	421005005
0304287648	130700000	0304287627	4/3/2013	5/3/2013	207	209	2	421005005
0304287648	130700000	0304287627	5/3/2013	6/5/2013	209	211	2	421005005
0304287648	130700000	0304287627	6/5/2013	7/4/2013	211	213	2	421005005
0304287648	130700000	0304287627	7/4/2013	8/5/2013	213	216	3	421005005
0304287648	130700000	0304287627	8/5/2013	9/5/2013	216	218	2	421005005
0304287648	130700000	0304287627	9/5/2013	10/3/2013	218	220	2	421005005
0304287648	130700000	0304287627	10/3/2013	11/5/2013	220	223	3	421005005
0304287648	130700000	0304287627	11/5/2013	12/4/2013	223	226	3	421005005
0304287648	130700000	0304287627	12/4/2013	1/6/2014	226	229	3	421005005
0304287648	130700000	0304287627	1/6/2014	2/5/2014	229	231	2	421005005
0304287648	130700000	0304287627	2/5/2014	3/5/2014	231	233	2	421005005
0304287648	130700000	0304287627	3/5/2014	4/3/2014	233	234	1	421005005
0861849269	130700000	0861849210	1/4/2012	3/1/2012	415	429	14	421005006
0861849269	130700000	0861849210	3/1/2012	4/30/2012	429	447	18	421005006
0861849269	130700000	0861849210	4/30/2012	6/27/2012	447	464	17	421005006
0861849269	130700000	0861849210	6/27/2012	8/24/2012	464	482	18	421005006
0861849269	130700000	0861849210	8/24/2012	10/19/2012	482	495	13	421005006
0861849269	130700000	0861849210	10/19/2012	12/20/2012	495	509	14	421005006
0861849269	130700000	0861849210	12/20/2012	2/5/2013	509	522	13	421005006
0861849269	130700000	0861849210	2/5/2013	3/5/2013	522	528	6	421005006
0861849269	130700000	0861849210	3/5/2013	4/3/2013	528	534	6	421005006
0861849269	130700000	0861849210	4/3/2013	5/3/2013	534	551	17	421005006
0861849269	130700000	0861849210	5/3/2013	6/5/2013	551	560	9	421005006
0861849269	130700000	0861849210	6/5/2013	7/4/2013	560	570	10	421005006
0861849269	130700000	0861849210	7/4/2013	8/5/2013	570	578	8	421005006
0861849269	130700000	0861849210	8/5/2013	9/5/2013	578	587	9	421005006
0861849269	130700000	0861849210	9/5/2013	10/3/2013	587	594	7	421005006
0861849269	130700000	0861849210	10/3/2013	11/5/2013	594	603	9	421005006
0861849269	130700000	0861849210	11/5/2013	12/4/2013	603	615	12	421005006
0861849269	130700000	0861849210	12/4/2013	1/6/2014	615	626	11	421005006
0861849269	130700000	0861849210	1/6/2014	2/5/2014	626	634	8	421005006
0861849269	130700000	0861849210	2/5/2014	3/5/2014	634	640	6	421005006
0861849269	130700000	0861849210	3/5/2014	4/3/2014	640	647	7	421005006
7093846806	130700000	7093846834	1/4/2012	3/1/2012	640	659	19	421005007
7093846806	130700000	7093846834	3/1/2012	4/30/2012	659	681	22	421005007
7093846806	130700000	7093846834	4/30/2012	6/27/2012	681	709	28	421005007
7093846806	130700000	7093846834	6/27/2012	8/24/2012	709	736	27	421005007

7093846806	130700000	7093846834	8/24/2012	10/19/2012	736	762	26	421005007
7093846806	130700000	7093846834	10/19/2012	12/20/2012	762	784	22	421005007
7093846806	130700000	7093846834	12/20/2012	2/5/2013	784	797	13	421005007
7093846806	130700000	7093846834	2/5/2013	3/5/2013	797	807	10	421005007
7093846806	130700000	7093846834	3/5/2013	4/3/2013	807	819	12	421005007
7093846806	130700000	7093846834	4/3/2013	5/3/2013	819	830	11	421005007
7093846806	130700000	7093846834	5/3/2013	6/5/2013	830	843	13	421005007
7093846806	130700000	7093846834	6/5/2013	7/4/2013	843	856	13	421005007
7093846806	130700000	7093846834	7/4/2013	8/5/2013	856	873	17	421005007
7093846806	130700000	7093846834	8/5/2013	9/5/2013	873	890	17	421005007
7093846806	130700000	7093846834	9/5/2013	10/3/2013	890	904	14	421005007
7093846806	130700000	7093846834	10/3/2013	11/5/2013	904	919	15	421005007
7093846806	130700000	7093846834	11/5/2013	12/4/2013	919	929	10	421005007
7093846806	130700000	7093846834	12/4/2013	1/6/2014	929	940	11	421005007
7093846806	130700000	7093846834	1/6/2014	2/5/2014	940	948	8	421005007
7093846806	130700000	7093846834	2/5/2014	3/5/2014	948	956	8	421005007
7093846806	130700000	7093846834	3/5/2014	4/3/2014	956	969	13	421005007
7309606537	130700000	7309606506	1/4/2012	3/1/2012	580	600	20	421005008
7309606537	130700000	7309606506	3/1/2012	4/30/2012	600	622	22	421005008
7309606537	130700000	7309606506	4/30/2012	6/27/2012	622	648	26	421005008
7309606537	130700000	7309606506	6/27/2012	8/24/2012	648	671	23	421005008
7309606537	130700000	7309606506	8/24/2012	10/19/2012	671	691	20	421005008
7309606537	130700000	7309606506	10/19/2012	12/20/2012	691	715	24	421005008
7309606537	130700000	7309606506	12/20/2012	2/5/2013	715	739	24	421005008
7309606537	130700000	7309606506	2/5/2013	3/5/2013	739	752	13	421005008
7309606537	130700000	7309606506	3/5/2013	4/3/2013	752	763	11	421005008
7309606537	130700000	7309606506	4/3/2013	5/3/2013	763	795	32	421005008
7309606537	130700000	7309606506	5/3/2013	6/5/2013	795	806	11	421005008
7309606537	130700000	7309606506	6/5/2013	7/4/2013	806	818	12	421005008
7309606537	130700000	7309606506	7/4/2013	8/5/2013	818	831	13	421005008
7309606537	130700000	7309606506	8/5/2013	9/5/2013	831	840	9	421005008
7309606537	130700000	7309606506	9/5/2013	10/3/2013	840	843	3	421005008
7309606537	130700000	7309606506	10/3/2013	11/5/2013	843	851	8	421005008
7309606537	130700000	7309606506	11/5/2013	12/4/2013	851	855	4	421005008
7309606537	130700000	7309606506	12/4/2013	1/6/2014	855	858	3	421005008
7309606537	130700000	7309606506	1/6/2014	2/5/2014	858	861	3	421005008
7309606537	130700000	7309606506	2/5/2014	3/5/2014	861	863	2	421005008
7309606537	130700000	7309606506	3/5/2014	4/14/2014	863	1072	209	421005008
1683457716	130700000	1683457768	1/4/2012	3/1/2012	267	293	26	421005009
1683457716	130700000	1683457768	3/1/2012	4/30/2012	293	320	27	421005009
1683457716	130700000	1683457768	4/30/2012	6/27/2012	320	353	33	421005009
1683457716	130700000	1683457768	6/27/2012	8/24/2012	353	397	44	421005009
1683457716	130700000	1683457768	8/24/2012	10/19/2012	397	439	42	421005009
1683457716	130700000	1683457768	10/19/2012	12/20/2012	439	470	31	421005009
1683457716	130700000	1683457768	12/20/2012	2/5/2013	470	497	27	421005009
1683457716	130700000	1683457768	2/5/2013	3/5/2013	497	512	15	421005009
1683457716	130700000	1683457768	3/5/2013	4/3/2013	512	525	13	421005009

1683457716	130700000	1683457768	4/3/2013	5/3/2013	525	538	13	421005009
1683457716	130700000	1683457768	5/3/2013	6/5/2013	538	552	14	421005009
1683457716	130700000	1683457768	6/5/2013	7/4/2013	552	564	12	421005009
1683457716	130700000	1683457768	7/4/2013	8/5/2013	564	581	17	421005009
1683457716	130700000	1683457768	8/5/2013	9/5/2013	581	596	15	421005009
1683457716	130700000	1683457768	9/5/2013	10/3/2013	596	621	25	421005009
1683457716	130700000	1683457768	10/3/2013	11/5/2013	621	641	20	421005009
1683457716	130700000	1683457768	11/5/2013	12/4/2013	641	654	13	421005009
1683457716	130700000	1683457768	12/4/2013	1/6/2014	654	668	14	421005009
1683457716	130700000	1683457768	1/6/2014	2/5/2014	668	681	13	421005009
1683457716	130700000	1683457768	2/5/2014	3/5/2014	681	692	11	421005009
1683457716	130700000	1683457768	3/5/2014	4/3/2014	692	702	10	421005009
0749162805	130700000	0749162870	1/4/2012	3/1/2012	46	47	1	421005010
0749162805	130700000	0749162870	3/1/2012	4/30/2012	47	48	1	421005010
0749162805	130700000	0749162870	4/30/2012	6/27/2012	48	49	1	421005010
0749162805	130700000	0749162870	6/27/2012	8/24/2012	49	50	1	421005010
0749162805	130700000	0749162870	8/24/2012	10/19/2012	50	52	2	421005010
0749162805	130700000	0749162870	10/19/2012	12/20/2012	52	55	3	421005010
0749162805	130700000	0749162870	12/20/2012	2/5/2013	55	57	2	421005010
0749162805	130700000	0749162870	2/5/2013	3/5/2013	57	58	1	421005010
0749162805	130700000	0749162870	3/5/2013	4/3/2013	58	61	3	421005010
0749162805	130700000	0749162870	4/3/2013	5/3/2013	61	63	2	421005010
0749162805	130700000	0749162870	5/3/2013	6/5/2013	63	66	3	421005010
0749162805	130700000	0749162870	6/5/2013	7/4/2013	66	67	1	421005010
0749162805	130700000	0749162870	7/4/2013	8/5/2013	67	70	3	421005010
0749162805	130700000	0749162870	8/5/2013	9/5/2013	70	72	2	421005010
0749162805	130700000	0749162870	9/5/2013	10/3/2013	72	79	7	421005010
0749162805	130700000	0749162870	10/3/2013	11/5/2013	79	91	12	421005010
0749162805	130700000	0749162870	11/5/2013	12/4/2013	91	95	4	421005010
0749162805	130700000	0749162870	12/4/2013	1/6/2014	95	95	0	421005010
0749162805	130700000	0749162870	1/6/2014	2/5/2014	95	95	0	421005010
0749162805	130700000	0749162870	2/5/2014	3/5/2014	95	95	0	421005010
0749162805	130700000	0749162870	3/5/2014	4/3/2014	95	95	0	421005010
4325899901	130700000	4325899942	1/4/2012	3/1/2012	574	592	18	421005011
4325899901	130700000	4325899942	3/1/2012	4/30/2012	592	613	21	421005011
4325899901	130700000	4325899942	4/30/2012	6/27/2012	613	637	24	421005011
4325899901	130700000	4325899942	6/27/2012	8/24/2012	637	660	23	421005011
4325899901	130700000	4325899942	8/24/2012	10/19/2012	660	680	20	421005011
4325899901	130700000	4325899942	10/19/2012	12/20/2012	680	698	18	421005011
4325899901	130700000	4325899942	12/20/2012	2/5/2013	698	712	14	421005011
4325899901	130700000	4325899942	2/5/2013	3/5/2013	712	723	11	421005011
4325899901	130700000	4325899942	3/5/2013	4/3/2013	723	734	11	421005011
4325899901	130700000	4325899942	4/3/2013	5/3/2013	734	744	10	421005011
4325899901	130700000	4325899942	5/3/2013	6/5/2013	744	757	13	421005011
4325899901	130700000	4325899942	6/5/2013	7/4/2013	757	768	11	421005011
4325899901	130700000	4325899942	7/4/2013	8/5/2013	768	783	15	421005011
4325899901	130700000	4325899942	8/5/2013	9/5/2013	783	798	15	421005011

4325899901	130700000	4325899942	9/5/2013	10/3/2013	798	808	10	421005011
4325899901	130700000	4325899942	10/3/2013	11/5/2013	808	820	12	421005011
4325899901	130700000	4325899942	11/5/2013	12/4/2013	820	828	8	421005011
4325899901	130700000	4325899942	12/4/2013	1/6/2014	828	837	9	421005011
4325899901	130700000	4325899942	1/6/2014	2/5/2014	837	845	8	421005011
4325899901	130700000	4325899942	2/5/2014	3/5/2014	845	853	8	421005011
4325899901	130700000	4325899942	3/5/2014	4/3/2014	853	863	10	421005011
5677494463	130700000	5677494440	1/4/2012	3/1/2012	602	613	11	421005012
5677494463	130700000	5677494440	3/1/2012	4/30/2012	613	622	9	421005012
5677494463	130700000	5677494440	4/30/2012	6/27/2012	622	634	12	421005012
5677494463	130700000	5677494440	6/27/2012	8/24/2012	634	645	11	421005012
5677494463	130700000	5677494440	8/24/2012	10/19/2012	645	659	14	421005012
5677494463	130700000	5677494440	10/19/2012	12/20/2012	659	675	16	421005012
5677494463	130700000	5677494440	12/20/2012	2/5/2013	675	692	17	421005012
5677494463	130700000	5677494440	2/5/2013	3/5/2013	692	705	13	421005012
5677494463	130700000	5677494440	3/5/2013	4/3/2013	705	716	11	421005012
5677494463	130700000	5677494440	4/3/2013	5/3/2013	716	729	13	421005012
5677494463	130700000	5677494440	5/3/2013	6/5/2013	729	744	15	421005012
5677494463	130700000	5677494440	6/5/2013	7/4/2013	744	753	9	421005012
5677494463	130700000	5677494440	7/4/2013	8/5/2013	753	764	11	421005012
5677494463	130700000	5677494440	8/5/2013	9/5/2013	764	775	11	421005012
5677494463	130700000	5677494440	9/5/2013	10/3/2013	775	785	10	421005012
5677494463	130700000	5677494440	10/3/2013	11/5/2013	785	797	12	421005012
5677494463	130700000	5677494440	11/5/2013	12/4/2013	797	809	12	421005012
5677494463	130700000	5677494440	12/4/2013	1/6/2014	809	819	10	421005012
5677494463	130700000	5677494440	1/6/2014	2/5/2014	819	824	5	421005012
5677494463	130700000	5677494440	2/5/2014	3/5/2014	824	829	5	421005012
5677494463	130700000	5677494440	3/5/2014	4/3/2014	829	834	5	421005012
3907054190	130700000	3907054185	1/4/2012	3/1/2012	399	409	10	421005013
3907054190	130700000	3907054185	3/1/2012	4/30/2012	409	427	18	421005013
3907054190	130700000	3907054185	4/30/2012	6/27/2012	427	444	17	421005013
3907054190	130700000	3907054185	6/27/2012	8/24/2012	444	457	13	421005013
3907054190	130700000	3907054185	8/24/2012	10/19/2012	457	469	12	421005013
3907054190	130700000	3907054185	10/19/2012	12/20/2012	469	482	13	421005013
3907054190	130700000	3907054185	12/20/2012	2/5/2013	482	492	10	421005013
3907054190	130700000	3907054185	2/5/2013	3/5/2013	492	495	3	421005013
3907054190	130700000	3907054185	3/5/2013	4/3/2013	495	498	3	421005013
3907054190	130700000	3907054185	4/3/2013	5/3/2013	498	500	2	421005013
3907054190	130700000	3907054185	5/3/2013	6/5/2013	500	504	4	421005013
3907054190	130700000	3907054185	6/5/2013	7/4/2013	504	511	7	421005013
3907054190	130700000	3907054185	7/4/2013	8/5/2013	511	528	17	421005013
3907054190	130700000	3907054185	8/5/2013	9/5/2013	528	532	4	421005013
3907054190	130700000	3907054185	9/5/2013	10/3/2013	532	540	8	421005013
3907054190	130700000	3907054185	10/3/2013	11/5/2013	540	544	4	421005013
3907054190	130700000	3907054185	11/5/2013	12/4/2013	544	544	0	421005013
3907054190	130700000	3907054185	12/4/2013	12/10/2013	544	545	1	421005013
3907054190	130700000	3907054185	12/18/2013	1/6/2014	545	545	0	421005013

3907054190	130700000	3907054185	1/6/2014	1/28/2014	545	546	1	421005013
3907054190	130700000	3907054185	1/28/2014	3/5/2014	546	553	7	421005013
3907054190	130700000	3907054185	3/5/2014	4/3/2014	553	555	2	421005013
4169526090	130700000	4169526054	1/4/2012	3/1/2012	252	255	3	421005014
4169526090	130700000	4169526054	3/1/2012	4/30/2012	255	256	1	421005014
4169526090	130700000	4169526054	4/30/2012	6/27/2012	256	262	6	421005014
4169526090	130700000	4169526054	6/27/2012	8/24/2012	262	270	8	421005014
4169526090	130700000	4169526054	8/24/2012	10/19/2012	270	279	9	421005014
4169526090	130700000	4169526054	10/19/2012	12/20/2012	279	289	10	421005014
4169526090	130700000	4169526054	12/20/2012	2/5/2013	289	293	4	421005014
4169526090	130700000	4169526054	2/5/2013	3/5/2013	293	298	5	421005014
4169526090	130700000	4169526054	3/5/2013	4/3/2013	298	305	7	421005014
4169526090	130700000	4169526054	4/3/2013	5/3/2013	305	307	2	421005014
4169526090	130700000	4169526054	5/3/2013	6/5/2013	307	310	3	421005014
4169526090	130700000	4169526054	6/5/2013	7/4/2013	310	314	4	421005014
4169526090	130700000	4169526054	7/4/2013	8/5/2013	314	318	4	421005014
4169526090	130700000	4169526054	8/5/2013	9/5/2013	318	325	7	421005014
4169526090	130700000	4169526054	9/5/2013	10/3/2013	325	334	9	421005014
4169526090	130700000	4169526054	10/3/2013	11/5/2013	334	340	6	421005014
4169526090	130700000	4169526054	11/5/2013	12/4/2013	340	341	1	421005014
4169526090	130700000	4169526054	12/4/2013	1/6/2014	341	342	1	421005014
4169526090	130700000	4169526054	1/6/2014	2/5/2014	342	344	2	421005014
4169526090	130700000	4169526054	2/5/2014	3/5/2014	344	345	1	421005014
4169526090	130700000	4169526054	3/5/2014	4/3/2014	345	346	1	421005014
0534145389	130700000	0534145371	1/4/2012	3/1/2012	547	599	52	421005015
0534145389	130700000	0534145371	3/1/2012	4/30/2012	599	658	59	421005015
0534145389	130700000	0534145371	4/30/2012	6/27/2012	658	727	69	421005015
0534145389	130700000	0534145371	6/27/2012	8/24/2012	727	798	71	421005015
0534145389	130700000	0534145371	8/24/2012	10/19/2012	798	835	37	421005015
0534145389	130700000	0534145371	10/19/2012	12/20/2012	835	853	18	421005015
0534145389	130700000	0534145371	12/20/2012	2/5/2013	853	864	11	421005015
0534145389	130700000	0534145371	2/5/2013	3/5/2013	864	869	5	421005015
0534145389	130700000	0534145371	3/5/2013	4/3/2013	869	876	7	421005015
0534145389	130700000	0534145371	4/3/2013	5/3/2013	876	883	7	421005015
0534145389	130700000	0534145371	5/3/2013	6/5/2013	883	893	10	421005015
0534145389	130700000	0534145371	6/5/2013	7/4/2013	893	905	12	421005015
0534145389	130700000	0534145371	7/4/2013	8/5/2013	905	920	15	421005015
0534145389	130700000	0534145371	8/5/2013	9/5/2013	920	936	16	421005015
0534145389	130700000	0534145371	9/5/2013	10/3/2013	936	941	5	421005015
0534145389	130700000	0534145371	10/3/2013	11/5/2013	941	947	6	421005015
0534145389	130700000	0534145371	11/5/2013	12/4/2013	947	953	6	421005015
0534145389	130700000	0534145371	12/4/2013	1/6/2014	953	959	6	421005015
0534145389	130700000	0534145371	1/6/2014	2/5/2014	959	968	9	421005015
0534145389	130700000	0534145371	2/5/2014	3/5/2014	968	975	7	421005015
0534145389	130700000	0534145371	3/5/2014	4/3/2014	975	982	7	421005015
9709200059	130700000	9709200084	1/4/2012	3/1/2012	465	477	12	421005016
9709200059	130700000	9709200084	3/1/2012	4/30/2012	477	491	14	421005016

9709200059	130700000	9709200084	4/30/2012	6/27/2012	491	514	23	421005016
9709200059	130700000	9709200084	6/27/2012	8/24/2012	514	533	19	421005016
9709200059	130700000	9709200084	8/24/2012	10/19/2012	533	552	19	421005016
9709200059	130700000	9709200084	10/19/2012	12/20/2012	552	576	24	421005016
9709200059	130700000	9709200084	12/20/2012	2/5/2013	576	588	12	421005016
9709200059	130700000	9709200084	2/5/2013	3/5/2013	588	594	6	421005016
9709200059	130700000	9709200084	3/5/2013	4/3/2013	594	601	7	421005016
9709200059	130700000	9709200084	4/3/2013	5/3/2013	601	610	9	421005016
9709200059	130700000	9709200084	5/3/2013	6/5/2013	610	624	14	421005016
9709200059	130700000	9709200084	6/5/2013	7/4/2013	624	641	17	421005016
9709200059	130700000	9709200084	7/4/2013	8/5/2013	641	650	9	421005016
9709200059	130700000	9709200084	8/5/2013	9/5/2013	650	668	18	421005016
9709200059	130700000	9709200084	9/5/2013	10/3/2013	668	676	8	421005016
9709200059	130700000	9709200084	10/3/2013	11/5/2013	676	682	6	421005016
9709200059	130700000	9709200084	11/5/2013	12/4/2013	682	685	3	421005016
9709200059	130700000	9709200084	12/4/2013	1/6/2014	685	693	8	421005016
9709200059	130700000	9709200084	1/6/2014	2/5/2014	693	698	5	421005016
9709200059	130700000	9709200084	2/5/2014	3/5/2014	698	704	6	421005016
9709200059	130700000	9709200084	3/5/2014	4/3/2014	704	708	4	421005016
7326597079	130700000	7326597027	1/4/2012	3/1/2012	535	557	22	421005017
7326597079	130700000	7326597027	3/1/2012	4/30/2012	557	582	25	421005017
7326597079	130700000	7326597027	4/30/2012	6/27/2012	582	607	25	421005017
7326597079	130700000	7326597027	6/27/2012	8/24/2012	607	635	28	421005017
7326597079	130700000	7326597027	8/24/2012	10/19/2012	635	659	24	421005017
7326597079	130700000	7326597027	10/19/2012	12/20/2012	659	687	28	421005017
7326597079	130700000	7326597027	12/20/2012	2/5/2013	687	705	18	421005017
7326597079	130700000	7326597027	2/5/2013	3/5/2013	705	715	10	421005017
7326597079	130700000	7326597027	3/5/2013	4/3/2013	715	728	13	421005017
7326597079	130700000	7326597027	4/3/2013	5/3/2013	728	739	11	421005017
7326597079	130700000	7326597027	5/3/2013	6/5/2013	739	752	13	421005017
7326597079	130700000	7326597027	6/5/2013	7/4/2013	752	764	12	421005017
7326597079	130700000	7326597027	7/4/2013	8/5/2013	764	778	14	421005017
7326597079	130700000	7326597027	8/5/2013	9/5/2013	778	792	14	421005017
7326597079	130700000	7326597027	9/5/2013	10/3/2013	792	804	12	421005017
7326597079	130700000	7326597027	10/3/2013	11/5/2013	804	817	13	421005017
7326597079	130700000	7326597027	11/5/2013	12/4/2013	817	828	11	421005017
7326597079	130700000	7326597027	12/4/2013	1/6/2014	828	840	12	421005017
7326597079	130700000	7326597027	1/6/2014	2/5/2014	840	849	9	421005017
7326597079	130700000	7326597027	2/5/2014	3/5/2014	849	858	9	421005017
7326597079	130700000	7326597027	3/5/2014	4/3/2014	858	869	11	421005017
3251395660	130700000	3251395626	1/4/2012	3/1/2012	328	333	5	421005018
3251395660	130700000	3251395626	3/1/2012	4/30/2012	333	342	9	421005018
3251395660	130700000	3251395626	4/30/2012	6/27/2012	342	365	23	421005018
3251395660	130700000	3251395626	6/27/2012	8/24/2012	365	378	13	421005018
3251395660	130700000	3251395626	8/24/2012	10/19/2012	378	390	12	421005018
3251395660	130700000	3251395626	10/19/2012	12/20/2012	390	397	7	421005018
3251395660	130700000	3251395626	12/20/2012	2/5/2013	397	401	4	421005018

3251395660	130700000	3251395626	2/5/2013	3/5/2013	401	403	2	421005018
3251395660	130700000	3251395626	3/5/2013	4/3/2013	403	405	2	421005018
3251395660	130700000	3251395626	4/3/2013	5/3/2013	405	408	3	421005018
3251395660	130700000	3251395626	5/3/2013	6/5/2013	408	413	5	421005018
3251395660	130700000	3251395626	6/5/2013	7/4/2013	413	420	7	421005018
3251395660	130700000	3251395626	7/4/2013	8/5/2013	420	427	7	421005018
3251395660	130700000	3251395626	8/5/2013	9/5/2013	427	434	7	421005018
3251395660	130700000	3251395626	9/5/2013	10/3/2013	434	439	5	421005018
3251395660	130700000	3251395626	10/3/2013	11/5/2013	439	442	3	421005018
3251395660	130700000	3251395626	11/5/2013	12/4/2013	442	444	2	421005018
3251395660	130700000	3251395626	12/4/2013	1/6/2014	444	446	2	421005018
3251395660	130700000	3251395626	1/6/2014	2/5/2014	446	447	1	421005018
3251395660	130700000	3251395626	2/5/2014	3/5/2014	447	449	2	421005018
3251395660	130700000	3251395626	3/5/2014	4/3/2014	449	451	2	421005018
2394379761	130700000	2394379777	1/4/2012	3/1/2012	703	728	25	421005019
2394379761	130700000	2394379777	3/1/2012	4/30/2012	728	760	32	421005019
2394379761	130700000	2394379777	4/30/2012	6/27/2012	760	790	30	421005019
2394379761	130700000	2394379777	6/27/2012	8/24/2012	790	826	36	421005019
2394379761	130700000	2394379777	8/24/2012	10/19/2012	826	865	39	421005019
2394379761	130700000	2394379777	10/19/2012	12/20/2012	865	898	33	421005019
2394379761	130700000	2394379777	12/20/2012	2/5/2013	898	915	17	421005019
2394379761	130700000	2394379777	2/5/2013	3/5/2013	915	925	10	421005019
2394379761	130700000	2394379777	3/5/2013	4/3/2013	925	939	14	421005019
2394379761	130700000	2394379777	4/3/2013	5/3/2013	939	951	12	421005019
2394379761	130700000	2394379777	5/3/2013	6/5/2013	951	966	15	421005019
2394379761	130700000	2394379777	6/5/2013	7/4/2013	966	989	23	421005019
2394379761	130700000	2394379777	7/4/2013	8/5/2013	989	1013	24	421005019
2394379761	130700000	2394379777	8/5/2013	9/5/2013	1013	1035	22	421005019
2394379761	130700000	2394379777	9/5/2013	10/3/2013	1035	1050	15	421005019
2394379761	130700000	2394379777	10/3/2013	11/5/2013	1050	1066	16	421005019
2394379761	130700000	2394379777	11/5/2013	12/4/2013	1066	1078	12	421005019
2394379761	130700000	2394379777	12/4/2013	1/6/2014	1078	1088	10	421005019
2394379761	130700000	2394379777	1/6/2014	2/5/2014	1088	1098	10	421005019
2394379761	130700000	2394379777	2/5/2014	3/5/2014	1098	1105	7	421005019
2394379761	130700000	2394379777	3/5/2014	4/3/2014	1105	1115	10	421005019
0159708644	130700000	0159708647	1/4/2012	3/1/2012	459	475	16	421005020
0159708644	130700000	0159708647	3/1/2012	4/30/2012	475	495	20	421005020
0159708644	130700000	0159708647	4/30/2012	6/27/2012	495	519	24	421005020
0159708644	130700000	0159708647	6/27/2012	8/24/2012	519	546	27	421005020
0159708644	130700000	0159708647	8/24/2012	10/19/2012	546	572	26	421005020
0159708644	130700000	0159708647	10/19/2012	12/20/2012	572	595	23	421005020
0159708644	130700000	0159708647	12/20/2012	2/5/2013	595	609	14	421005020
0159708644	130700000	0159708647	2/5/2013	3/5/2013	609	618	9	421005020
0159708644	130700000	0159708647	3/5/2013	4/3/2013	618	627	9	421005020
0159708644	130700000	0159708647	4/3/2013	5/3/2013	627	636	9	421005020
0159708644	130700000	0159708647	5/3/2013	6/5/2013	636	647	11	421005020
0159708644	130700000	0159708647	6/5/2013	7/4/2013	647	657	10	421005020

0159708644	130700000	0159708647	7/4/2013	8/5/2013	657	674	17	421005020
0159708644	130700000	0159708647	8/5/2013	9/5/2013	674	693	19	421005020
0159708644	130700000	0159708647	9/5/2013	10/3/2013	693	705	12	421005020
0159708644	130700000	0159708647	10/3/2013	11/5/2013	705	717	12	421005020
0159708644	130700000	0159708647	11/5/2013	12/4/2013	717	726	9	421005020
0159708644	130700000	0159708647	12/4/2013	1/6/2014	726	735	9	421005020
0159708644	130700000	0159708647	1/6/2014	2/5/2014	735	747	12	421005020
0159708644	130700000	0159708647	2/5/2014	3/5/2014	747	757	10	421005020
0159708644	130700000	0159708647	3/5/2014	4/3/2014	757	766	9	421005020
0398712640	130700000	0398712658	1/4/2012	3/1/2012	45	58	13	421005021
0398712640	130700000	0398712658	3/1/2012	4/30/2012	58	69	11	421005021
0398712640	130700000	0398712658	4/30/2012	6/27/2012	69	90	21	421005021
0398712640	130700000	0398712658	6/27/2012	8/24/2012	90	126	36	421005021
0398712640	130700000	0398712658	8/24/2012	10/19/2012	126	144	18	421005021
0398712640	130700000	0398712658	10/19/2012	12/20/2012	144	158	14	421005021
0398712640	130700000	0398712658	12/20/2012	2/5/2013	158	163	5	421005021
0398712640	130700000	0398712658	2/5/2013	3/5/2013	163	166	3	421005021
0398712640	130700000	0398712658	3/5/2013	4/3/2013	166	173	7	421005021
0398712640	130700000	0398712658	4/3/2013	5/3/2013	173	179	6	421005021
0398712640	130700000	0398712658	5/3/2013	6/5/2013	179	186	7	421005021
0398712640	130700000	0398712658	6/5/2013	7/4/2013	186	194	8	421005021
0398712640	130700000	0398712658	7/4/2013	8/5/2013	194	200	6	421005021
0398712640	130700000	0398712658	8/5/2013	9/5/2013	200	211	11	421005021
0398712640	130700000	0398712658	9/5/2013	10/3/2013	211	216	5	421005021
0398712640	130700000	0398712658	10/3/2013	11/5/2013	216	221	5	421005021
0398712640	130700000	0398712658	11/5/2013	12/4/2013	221	222	1	421005021
0398712640	130700000	0398712658	12/4/2013	1/6/2014	222	224	2	421005021
0398712640	130700000	0398712658	1/6/2014	2/5/2014	224	228	4	421005021
0398712640	130700000	0398712658	2/5/2014	3/5/2014	228	231	3	421005021
0398712640	130700000	0398712658	3/5/2014	4/3/2014	231	234	3	421005021
1741195396	130700000	1741195347	1/4/2012	3/1/2012	124	130	6	421005022
1741195396	130700000	1741195347	3/1/2012	4/30/2012	130	137	7	421005022
1741195396	130700000	1741195347	4/30/2012	6/27/2012	137	144	7	421005022
1741195396	130700000	1741195347	6/27/2012	8/24/2012	144	151	7	421005022
1741195396	130700000	1741195347	8/24/2012	10/19/2012	151	159	8	421005022
1741195396	130700000	1741195347	10/19/2012	12/20/2012	159	165	6	421005022
1741195396	130700000	1741195347	12/20/2012	2/5/2013	165	170	5	421005022
1741195396	130700000	1741195347	2/5/2013	3/5/2013	170	173	3	421005022
1741195396	130700000	1741195347	3/5/2013	4/3/2013	173	176	3	421005022
1741195396	130700000	1741195347	4/3/2013	5/3/2013	176	179	3	421005022
1741195396	130700000	1741195347	5/3/2013	6/5/2013	179	183	4	421005022
1741195396	130700000	1741195347	6/5/2013	7/4/2013	183	186	3	421005022
1741195396	130700000	1741195347	7/4/2013	8/5/2013	186	191	5	421005022
1741195396	130700000	1741195347	8/5/2013	9/5/2013	191	194	3	421005022
1741195396	130700000	1741195347	9/5/2013	10/3/2013	194	197	3	421005022
1741195396	130700000	1741195347	10/3/2013	11/5/2013	197	201	4	421005022
1741195396	130700000	1741195347	11/5/2013	12/4/2013	201	204	3	421005022

1741195396	130700000	1741195347	12/4/2013	1/6/2014	204	207	3	421005022
1741195396	130700000	1741195347	1/6/2014	2/5/2014	207	209	2	421005022
1741195396	130700000	1741195347	2/5/2014	3/5/2014	209	211	2	421005022
1741195396	130700000	1741195347	3/5/2014	4/3/2014	211	213	2	421005022
3783136682	130700000	3783136621	1/4/2012	3/1/2012	245	251	6	421005022
3783136682	130700000	3783136621	3/1/2012	4/30/2012	251	254	3	421005022
3783136682	130700000	3783136621	4/30/2012	6/27/2012	254	261	7	421005022
3783136682	130700000	3783136621	6/27/2012	8/24/2012	261	269	8	421005022
3783136682	130700000	3783136621	8/24/2012	10/19/2012	269	277	8	421005022
3783136682	130700000	3783136621	10/19/2012	12/20/2012	277	284	7	421005022
3783136682	130700000	3783136621	12/20/2012	2/5/2013	284	289	5	421005022
3783136682	130700000	3783136621	2/5/2013	3/5/2013	289	291	2	421005022
3783136682	130700000	3783136621	3/5/2013	4/3/2013	291	294	3	421005022
3783136682	130700000	3783136621	4/3/2013	4/3/2013	294	294	0	421005022
3783136682	130700000	3783136621	4/22/2013	5/3/2013	298	299	1	421005022
3783136682	130700000	3783136621	5/3/2013	6/5/2013	299	302	3	421005022
3783136682	130700000	3783136621	6/5/2013	7/4/2013	302	306	4	421005022
3783136682	130700000	3783136621	7/4/2013	8/5/2013	306	310	4	421005022
3783136682	130700000	3783136621	8/5/2013	9/5/2013	310	316	6	421005022
3783136682	130700000	3783136621	9/5/2013	10/3/2013	316	319	3	421005022
3783136682	130700000	3783136621	10/3/2013	11/5/2013	319	323	4	421005022
3783136682	130700000	3783136621	11/5/2013	12/4/2013	323	326	3	421005022
3783136682	130700000	3783136621	12/4/2013	1/6/2014	326	329	3	421005022
3783136682	130700000	3783136621	1/6/2014	2/5/2014	329	332	3	421005022
3783136682	130700000	3783136621	2/5/2014	3/5/2014	332	334	2	421005022
3783136682	130700000	3783136621	3/5/2014	4/3/2014	334	338	4	421005022
3984786767	130700000	3984786718	1/4/2012	3/1/2012	580	601	21	421005024
3984786767	130700000	3984786718	3/1/2012	4/30/2012	601	626	25	421005024
3984786767	130700000	3984786718	4/30/2012	6/27/2012	626	652	26	421005024
3984786767	130700000	3984786718	6/27/2012	8/24/2012	652	687	35	421005024
3984786767	130700000	3984786718	8/24/2012	10/19/2012	687	725	38	421005024
3984786767	130700000	3984786718	10/19/2012	12/20/2012	725	764	39	421005024
3984786767	130700000	3984786718	12/20/2012	2/5/2013	764	790	26	421005024
3984786767	130700000	3984786718	2/5/2013	3/5/2013	790	806	16	421005024
3984786767	130700000	3984786718	3/5/2013	4/3/2013	806	825	19	421005024
3984786767	130700000	3984786718	4/3/2013	5/3/2013	825	843	18	421005024
3984786767	130700000	3984786718	5/3/2013	6/5/2013	843	865	22	421005024
3984786767	130700000	3984786718	6/5/2013	7/4/2013	865	879	14	421005024
3984786767	130700000	3984786718	7/4/2013	8/5/2013	879	899	20	421005024
3984786767	130700000	3984786718	8/5/2013	9/5/2013	899	919	20	421005024
3984786767	130700000	3984786718	9/5/2013	10/3/2013	919	944	25	421005024
3984786767	130700000	3984786718	10/3/2013	11/5/2013	944	962	18	421005024
3984786767	130700000	3984786718	11/5/2013	12/4/2013	962	977	15	421005024
3984786767	130700000	3984786718	12/4/2013	1/6/2014	977	990	13	421005024
3984786767	130700000	3984786718	1/6/2014	2/5/2014	990	1000	10	421005024
3984786767	130700000	3984786718	2/5/2014	3/5/2014	1000	1009	9	421005024
3984786767	130700000	3984786718	3/5/2014	4/3/2014	1009	1019	10	421005024

8093131061	130700000	8093131054	1/4/2012	3/1/2012	477	488	11	421005025
8093131061	130700000	8093131054	3/1/2012	4/30/2012	488	501	13	421005025
8093131061	130700000	8093131054	4/30/2012	6/27/2012	501	519	18	421005025
8093131061	130700000	8093131054	6/27/2012	8/24/2012	519	540	21	421005025
8093131061	130700000	8093131054	8/24/2012	10/19/2012	540	557	17	421005025
8093131061	130700000	8093131054	10/19/2012	12/20/2012	557	573	16	421005025
8093131061	130700000	8093131054	12/20/2012	2/5/2013	573	588	15	421005025
8093131061	130700000	8093131054	2/5/2013	3/5/2013	588	594	6	421005025
8093131061	130700000	8093131054	3/5/2013	4/3/2013	594	601	7	421005025
8093131061	130700000	8093131054	4/3/2013	5/3/2013	601	605	4	421005025
8093131061	130700000	8093131054	5/3/2013	6/5/2013	605	611	6	421005025
8093131061	130700000	8093131054	6/5/2013	7/4/2013	611	619	8	421005025
8093131061	130700000	8093131054	7/4/2013	8/5/2013	619	629	10	421005025
8093131061	130700000	8093131054	8/5/2013	9/5/2013	629	637	8	421005025
8093131061	130700000	8093131054	9/5/2013	10/3/2013	637	651	14	421005025
8093131061	130700000	8093131054	10/3/2013	11/5/2013	651	671	20	421005025
8093131061	130700000	8093131054	11/5/2013	12/4/2013	671	687	16	421005025
8093131061	130700000	8093131054	12/4/2013	1/6/2014	687	706	19	421005025
8093131061	130700000	8093131054	1/6/2014	2/5/2014	706	719	13	421005025
8093131061	130700000	8093131054	2/5/2014	3/5/2014	719	726	7	421005025
8093131061	130700000	8093131054	3/5/2014	4/3/2014	726	735	9	421005025
4217471860	130700000	4217471863	1/4/2012	3/1/2012	338	362	24	421005026
4217471860	130700000	4217471863	3/1/2012	4/30/2012	362	388	26	421005026
4217471860	130700000	4217471863	4/30/2012	6/27/2012	388	417	29	421005026
4217471860	130700000	4217471863	6/27/2012	8/24/2012	417	447	30	421005026
4217471860	130700000	4217471863	8/24/2012	8/31/2012	447	450	3	421005026
4217471860	130700000	4217471863	8/31/2012	10/19/2012	450	469	19	421005026
4217471860	130700000	4217471863	10/19/2012	12/20/2012	469	489	20	421005026
4217471860	130700000	4217471863	12/20/2012	2/5/2013	489	504	15	421005026
4217471860	130700000	4217471863	2/5/2013	3/5/2013	504	513	9	421005026
4217471860	130700000	4217471863	3/5/2013	4/3/2013	513	522	9	421005026
4217471860	130700000	4217471863	4/3/2013	5/3/2013	522	531	9	421005026
4217471860	130700000	4217471863	5/3/2013	6/5/2013	531	541	10	421005026
4217471860	130700000	4217471863	6/5/2013	7/4/2013	541	550	9	421005026
4217471860	130700000	4217471863	7/4/2013	8/5/2013	550	560	10	421005026
4217471860	130700000	4217471863	8/5/2013	9/5/2013	560	571	11	421005026
4217471860	130700000	4217471863	9/5/2013	9/16/2013	571	576	5	421005026
4217471860	130700000	4217471863	10/2/2013	11/5/2013	584	604	20	421005026
4217471860	130700000	4217471863	11/5/2013	12/4/2013	604	628	24	421005026
4217471860	130700000	4217471863	12/4/2013	1/6/2014	628	660	32	421005026
4217471860	130700000	4217471863	1/6/2014	2/5/2014	660	669	9	421005026
4217471860	130700000	4217471863	2/5/2014	3/5/2014	669	674	5	421005026
4217471860	130700000	4217471863	3/5/2014	4/3/2014	674	678	4	421005026
7284381135	130700000	7284381143	1/4/2012	3/1/2012	603	626	23	421005026
7284381135	130700000	7284381143	3/1/2012	4/30/2012	626	655	29	421005026
7284381135	130700000	7284381143	4/30/2012	6/27/2012	655	681	26	421005026
7284381135	130700000	7284381143	6/27/2012	8/24/2012	681	709	28	421005026

7284381135	130700000	7284381143	8/24/2012	10/19/2012	709	736	27	421005026
7284381135	130700000	7284381143	10/19/2012	12/20/2012	736	765	29	421005026
7284381135	130700000	7284381143	12/20/2012	2/5/2013	765	783	18	421005026
7284381135	130700000	7284381143	2/5/2013	3/5/2013	783	795	12	421005026
7284381135	130700000	7284381143	3/5/2013	4/3/2013	795	807	12	421005026
7284381135	130700000	7284381143	4/3/2013	5/3/2013	807	819	12	421005026
7284381135	130700000	7284381143	5/3/2013	6/5/2013	819	836	17	421005026
7284381135	130700000	7284381143	6/5/2013	7/4/2013	836	849	13	421005026
7284381135	130700000	7284381143	7/4/2013	8/5/2013	849	864	15	421005026
7284381135	130700000	7284381143	8/5/2013	9/5/2013	864	880	16	421005026
7284381135	130700000	7284381143	9/5/2013	10/3/2013	880	894	14	421005026
7284381135	130700000	7284381143	10/3/2013	11/5/2013	894	908	14	421005026
7284381135	130700000	7284381143	11/5/2013	12/4/2013	908	920	12	421005026
7284381135	130700000	7284381143	12/4/2013	1/6/2014	920	933	13	421005026
7284381135	130700000	7284381143	1/6/2014	2/5/2014	933	945	12	421005026
7284381135	130700000	7284381143	2/5/2014	3/5/2014	945	953	8	421005026
7284381135	130700000	7284381143	3/5/2014	4/3/2014	953	966	13	421005026
6165779129	130700000	6165779179	1/4/2012	3/1/2012	657	679	22	421005027
6165779129	130700000	6165779179	3/1/2012	4/30/2012	679	712	33	421005027
6165779129	130700000	6165779179	4/30/2012	6/27/2012	712	750	38	421005027
6165779129	130700000	6165779179	6/27/2012	8/24/2012	750	789	39	421005027
6165779129	130700000	6165779179	8/24/2012	10/19/2012	789	824	35	421005027
6165779129	130700000	6165779179	10/19/2012	12/20/2012	824	851	27	421005027
6165779129	130700000	6165779179	12/20/2012	2/5/2013	851	866	15	421005027
6165779129	130700000	6165779179	2/5/2013	3/5/2013	866	880	14	421005027
6165779129	130700000	6165779179	3/5/2013	4/3/2013	880	904	24	421005027
6165779129	130700000	6165779179	4/3/2013	5/3/2013	904	919	15	421005027
6165779129	130700000	6165779179	5/3/2013	6/5/2013	919	937	18	421005027
6165779129	130700000	6165779179	6/5/2013	7/4/2013	937	957	20	421005027
6165779129	130700000	6165779179	7/4/2013	8/5/2013	957	977	20	421005027
6165779129	130700000	6165779179	8/5/2013	9/5/2013	977	999	22	421005027
6165779129	130700000	6165779179	9/5/2013	10/3/2013	999	1015	16	421005027
6165779129	130700000	6165779179	10/3/2013	11/5/2013	1015	1032	17	421005027
6165779129	130700000	6165779179	11/5/2013	12/4/2013	1032	1042	10	421005027
6165779129	130700000	6165779179	12/4/2013	1/6/2014	1042	1048	6	421005027
6165779129	130700000	6165779179	1/6/2014	2/5/2014	1048	1065	17	421005027
6165779129	130700000	6165779179	2/5/2014	3/5/2014	1065	1089	24	421005027
6165779129	130700000	6165779179	3/5/2014	4/3/2014	1089	1110	21	421005027
1733718137	130700000	1733718108	1/4/2012	3/1/2012	566	579	13	421005028
1733718137	130700000	1733718108	3/1/2012	4/30/2012	579	600	21	421005028
1733718137	130700000	1733718108	4/30/2012	6/27/2012	600	617	17	421005028
1733718137	130700000	1733718108	6/27/2012	8/24/2012	617	637	20	421005028
1733718137	130700000	1733718108	8/24/2012	10/19/2012	637	651	14	421005028
1733718137	130700000	1733718108	10/19/2012	12/20/2012	651	660	9	421005028
1733718137	130700000	1733718108	12/20/2012	2/5/2013	660	670	10	421005028
1733718137	130700000	1733718108	2/5/2013	3/5/2013	670	677	7	421005028
1733718137	130700000	1733718108	3/5/2013	4/3/2013	677	685	8	421005028

1733718137	130700000	1733718108	4/3/2013	5/3/2013	685	696	11	421005028
1733718137	130700000	1733718108	5/3/2013	6/5/2013	696	706	10	421005028
1733718137	130700000	1733718108	6/5/2013	7/4/2013	706	721	15	421005028
1733718137	130700000	1733718108	7/4/2013	8/5/2013	721	735	14	421005028
1733718137	130700000	1733718108	8/5/2013	9/5/2013	735	749	14	421005028
1733718137	130700000	1733718108	9/5/2013	10/3/2013	749	760	11	421005028
1733718137	130700000	1733718108	10/3/2013	11/5/2013	760	770	10	421005028
1733718137	130700000	1733718108	11/5/2013	12/4/2013	770	774	4	421005028
1733718137	130700000	1733718108	12/4/2013	1/6/2014	774	775	1	421005028
1733718137	130700000	1733718108	1/6/2014	2/5/2014	775	778	3	421005028
1733718137	130700000	1733718108	2/5/2014	3/5/2014	778	778	0	421005028
1733718137	130700000	1733718108	3/5/2014	4/3/2014	778	781	3	421005028
6008378092	130700000	6008378071	1/4/2012	3/1/2012	195	211	16	421005029
6008378092	130700000	6008378071	3/1/2012	4/30/2012	211	226	15	421005029
6008378092	130700000	6008378071	4/30/2012	6/27/2012	226	240	14	421005029
6008378092	130700000	6008378071	6/27/2012	8/24/2012	240	253	13	421005029
6008378092	130700000	6008378071	8/24/2012	10/19/2012	253	266	13	421005029
6008378092	130700000	6008378071	10/19/2012	12/20/2012	266	280	14	421005029
6008378092	130700000	6008378071	12/20/2012	2/5/2013	280	290	10	421005029
6008378092	130700000	6008378071	2/5/2013	3/5/2013	290	297	7	421005029
6008378092	130700000	6008378071	3/5/2013	4/3/2013	297	305	8	421005029
6008378092	130700000	6008378071	4/3/2013	5/3/2013	305	313	8	421005029
6008378092	130700000	6008378071	5/3/2013	6/5/2013	313	321	8	421005029
6008378092	130700000	6008378071	6/5/2013	7/4/2013	321	328	7	421005029
6008378092	130700000	6008378071	7/4/2013	8/5/2013	328	336	8	421005029
6008378092	130700000	6008378071	8/5/2013	9/5/2013	336	345	9	421005029
6008378092	130700000	6008378071	9/5/2013	10/3/2013	345	353	8	421005029
6008378092	130700000	6008378071	10/3/2013	11/5/2013	353	364	11	421005029
6008378092	130700000	6008378071	11/5/2013	12/4/2013	364	372	8	421005029
6008378092	130700000	6008378071	12/4/2013	1/6/2014	372	381	9	421005029
6008378092	130700000	6008378071	1/6/2014	2/5/2014	381	390	9	421005029
6008378092	130700000	6008378071	2/5/2014	3/5/2014	390	399	9	421005029
6008378092	130700000	6008378071	3/5/2014	4/3/2014	399	409	10	421005029
5905400531	130700000	5905400574	1/4/2012	3/1/2012	280	290	10	421005030
5905400531	130700000	5905400574	3/1/2012	4/30/2012	290	297	7	421005030
5905400531	130700000	5905400574	4/30/2012	6/27/2012	297	304	7	421005030
5905400531	130700000	5905400574	6/27/2012	8/24/2012	304	313	9	421005030
5905400531	130700000	5905400574	8/24/2012	10/19/2012	313	320	7	421005030
5905400531	130700000	5905400574	10/19/2012	12/20/2012	320	326	6	421005030
5905400531	130700000	5905400574	12/20/2012	2/5/2013	326	333	7	421005030
5905400531	130700000	5905400574	2/5/2013	3/5/2013	333	336	3	421005030
5905400531	130700000	5905400574	3/5/2013	4/3/2013	336	339	3	421005030
5905400531	130700000	5905400574	4/3/2013	5/3/2013	339	343	4	421005030
5905400531	130700000	5905400574	5/3/2013	6/5/2013	343	347	4	421005030
5905400531	130700000	5905400574	6/5/2013	7/4/2013	347	350	3	421005030
5905400531	130700000	5905400574	7/4/2013	8/5/2013	350	352	2	421005030
5905400531	130700000	5905400574	8/5/2013	9/5/2013	352	355	3	421005030

5905400531	130700000	5905400574	9/5/2013	10/3/2013	355	357	2	421005030
5905400531	130700000	5905400574	10/3/2013	11/5/2013	357	360	3	421005030
5905400531	130700000	5905400574	11/5/2013	12/4/2013	360	362	2	421005030
5905400531	130700000	5905400574	12/4/2013	1/6/2014	362	366	4	421005030
5905400531	130700000	5905400574	1/6/2014	2/5/2014	366	369	3	421005030
5905400531	130700000	5905400574	2/5/2014	3/5/2014	369	371	2	421005030
5905400531	130700000	5905400574	3/5/2014	4/3/2014	371	375	4	421005030
1354228376	130700000	1354228361	1/4/2012	3/1/2012	598	609	11	421005031
1354228376	130700000	1354228361	3/1/2012	4/30/2012	609	622	13	421005031
1354228376	130700000	1354228361	4/30/2012	6/27/2012	622	643	21	421005031
1354228376	130700000	1354228361	6/27/2012	8/24/2012	643	660	17	421005031
1354228376	130700000	1354228361	8/24/2012	10/19/2012	660	676	16	421005031
1354228376	130700000	1354228361	10/19/2012	12/20/2012	676	691	15	421005031
1354228376	130700000	1354228361	12/20/2012	2/5/2013	691	702	11	421005031
1354228376	130700000	1354228361	2/5/2013	3/5/2013	702	708	6	421005031
1354228376	130700000	1354228361	3/5/2013	4/3/2013	708	716	8	421005031
1354228376	130700000	1354228361	4/3/2013	5/3/2013	716	724	8	421005031
1354228376	130700000	1354228361	5/3/2013	6/5/2013	724	735	11	421005031
1354228376	130700000	1354228361	6/5/2013	7/4/2013	735	744	9	421005031
1354228376	130700000	1354228361	7/4/2013	8/5/2013	744	759	15	421005031
1354228376	130700000	1354228361	8/5/2013	9/5/2013	759	773	14	421005031
1354228376	130700000	1354228361	9/5/2013	10/3/2013	773	785	12	421005031
1354228376	130700000	1354228361	10/3/2013	11/5/2013	785	795	10	421005031
1354228376	130700000	1354228361	11/5/2013	12/4/2013	795	803	8	421005031
1354228376	130700000	1354228361	12/4/2013	1/6/2014	803	811	8	421005031
1354228376	130700000	1354228361	1/6/2014	2/5/2014	811	818	7	421005031
1354228376	130700000	1354228361	2/5/2014	3/5/2014	818	824	6	421005031
1354228376	130700000	1354228361	3/5/2014	4/3/2014	824	841	17	421005031
0886153192	130700000	0886153125	1/4/2012	3/1/2012	737	767	30	421005032
0886153192	130700000	0886153125	3/1/2012	4/30/2012	767	805	38	421005032
0886153192	130700000	0886153125	4/30/2012	6/27/2012	805	842	37	421005032
0886153192	130700000	0886153125	6/27/2012	8/24/2012	842	877	35	421005032
0886153192	130700000	0886153125	8/24/2012	10/19/2012	877	905	28	421005032
0886153192	130700000	0886153125	10/19/2012	12/20/2012	905	935	30	421005032
0886153192	130700000	0886153125	12/20/2012	2/5/2013	935	955	20	421005032
0886153192	130700000	0886153125	2/5/2013	3/5/2013	955	968	13	421005032
0886153192	130700000	0886153125	3/5/2013	4/3/2013	968	983	15	421005032
0886153192	130700000	0886153125	4/3/2013	5/3/2013	983	997	14	421005032
0886153192	130700000	0886153125	5/3/2013	6/5/2013	997	1015	18	421005032
0886153192	130700000	0886153125	6/5/2013	7/4/2013	1015	1031	16	421005032
0886153192	130700000	0886153125	7/4/2013	8/5/2013	1031	1049	18	421005032
0886153192	130700000	0886153125	8/5/2013	9/5/2013	1049	1072	23	421005032
0886153192	130700000	0886153125	9/5/2013	10/3/2013	1072	1088	16	421005032
0886153192	130700000	0886153125	10/3/2013	11/5/2013	1088	1109	21	421005032
0886153192	130700000	0886153125	11/5/2013	12/4/2013	1109	1123	14	421005032
0886153192	130700000	0886153125	12/4/2013	1/6/2014	1123	1138	15	421005032
0886153192	130700000	0886153125	1/6/2014	2/5/2014	1138	1151	13	421005032

0886153192	130700000	0886153125	2/5/2014	3/5/2014	1151	1165	14	421005032
0886153192	130700000	0886153125	3/5/2014	4/3/2014	1165	1177	12	421005032
4509901006	130700000	4509901030	1/4/2012	3/1/2012	339	349	10	421005033
4509901006	130700000	4509901030	3/1/2012	4/30/2012	349	363	14	421005033
4509901006	130700000	4509901030	4/30/2012	6/27/2012	363	376	13	421005033
4509901006	130700000	4509901030	6/27/2012	8/24/2012	376	390	14	421005033
4509901006	130700000	4509901030	8/24/2012	10/19/2012	390	400	10	421005033
4509901006	130700000	4509901030	10/19/2012	12/20/2012	400	412	12	421005033
4509901006	130700000	4509901030	12/20/2012	2/5/2013	412	421	9	421005033
4509901006	130700000	4509901030	2/5/2013	3/5/2013	421	425	4	421005033
4509901006	130700000	4509901030	3/5/2013	4/3/2013	425	431	6	421005033
4509901006	130700000	4509901030	4/3/2013	5/3/2013	431	439	8	421005033
4509901006	130700000	4509901030	5/3/2013	6/5/2013	439	448	9	421005033
4509901006	130700000	4509901030	6/5/2013	7/4/2013	448	455	7	421005033
4509901006	130700000	4509901030	7/4/2013	8/5/2013	455	464	9	421005033
4509901006	130700000	4509901030	8/5/2013	9/5/2013	464	471	7	421005033
4509901006	130700000	4509901030	9/5/2013	10/3/2013	471	479	8	421005033
4509901006	130700000	4509901030	10/3/2013	11/5/2013	479	488	9	421005033
4509901006	130700000	4509901030	11/5/2013	12/4/2013	488	498	10	421005033
4509901006	130700000	4509901030	12/4/2013	1/6/2014	498	508	10	421005033
4509901006	130700000	4509901030	1/6/2014	2/5/2014	508	517	9	421005033
4509901006	130700000	4509901030	2/5/2014	3/5/2014	517	524	7	421005033
4509901006	130700000	4509901030	3/5/2014	4/3/2014	524	530	6	421005033
3638867205	130700000	3638867217	1/4/2012	3/1/2012	452	472	20	421005034
3638867205	130700000	3638867217	3/1/2012	4/30/2012	472	494	22	421005034
3638867205	130700000	3638867217	4/30/2012	6/27/2012	494	518	24	421005034
3638867205	130700000	3638867217	6/27/2012	8/24/2012	518	542	24	421005034
3638867205	130700000	3638867217	8/24/2012	10/19/2012	542	564	22	421005034
3638867205	130700000	3638867217	10/19/2012	12/20/2012	564	587	23	421005034
3638867205	130700000	3638867217	12/20/2012	2/5/2013	587	605	18	421005034
3638867205	130700000	3638867217	2/5/2013	3/5/2013	605	614	9	421005034
3638867205	130700000	3638867217	3/5/2013	4/3/2013	614	627	13	421005034
3638867205	130700000	3638867217	4/3/2013	5/3/2013	627	638	11	421005034
3638867205	130700000	3638867217	5/3/2013	6/5/2013	638	650	12	421005034
3638867205	130700000	3638867217	6/5/2013	7/4/2013	650	662	12	421005034
3638867205	130700000	3638867217	7/4/2013	8/5/2013	662	678	16	421005034
3638867205	130700000	3638867217	8/5/2013	9/5/2013	678	691	13	421005034
3638867205	130700000	3638867217	9/5/2013	10/3/2013	691	702	11	421005034
3638867205	130700000	3638867217	10/3/2013	11/5/2013	702	718	16	421005034
3638867205	130700000	3638867217	11/5/2013	12/4/2013	718	729	11	421005034
3638867205	130700000	3638867217	12/4/2013	1/6/2014	729	745	16	421005034
3638867205	130700000	3638867217	1/6/2014	2/5/2014	745	759	14	421005034
3638867205	130700000	3638867217	2/5/2014	3/5/2014	759	771	12	421005034
3638867205	130700000	3638867217	3/5/2014	4/3/2014	771	786	15	421005034
0306867292	130700000	0306867299	1/4/2012	3/1/2012	270	278	8	421005035
0306867292	130700000	0306867299	3/1/2012	4/30/2012	278	286	8	421005035
0306867292	130700000	0306867299	4/30/2012	6/27/2012	286	297	11	421005035

0306867292	130700000	0306867299	6/27/2012	8/24/2012	297	315	18	421005035
0306867292	130700000	0306867299	8/24/2012	10/19/2012	315	335	20	421005035
0306867292	130700000	0306867299	10/19/2012	12/20/2012	335	348	13	421005035
0306867292	130700000	0306867299	12/20/2012	2/5/2013	348	354	6	421005035
0306867292	130700000	0306867299	2/5/2013	3/5/2013	354	358	4	421005035
0306867292	130700000	0306867299	3/5/2013	4/3/2013	358	363	5	421005035
0306867292	130700000	0306867299	4/3/2013	5/3/2013	363	369	6	421005035
0306867292	130700000	0306867299	5/3/2013	6/5/2013	369	377	8	421005035
0306867292	130700000	0306867299	6/5/2013	7/4/2013	377	384	7	421005035
0306867292	130700000	0306867299	7/4/2013	8/5/2013	384	392	8	421005035
0306867292	130700000	0306867299	8/5/2013	9/5/2013	392	399	7	421005035
0306867292	130700000	0306867299	9/5/2013	10/3/2013	399	405	6	421005035
0306867292	130700000	0306867299	10/3/2013	11/5/2013	405	409	4	421005035
0306867292	130700000	0306867299	11/5/2013	12/4/2013	409	413	4	421005035
0306867292	130700000	0306867299	12/4/2013	1/6/2014	413	418	5	421005035
0306867292	130700000	0306867299	1/6/2014	2/5/2014	418	422	4	421005035
0306867292	130700000	0306867299	2/5/2014	3/5/2014	422	427	5	421005035
0306867292	130700000	0306867299	3/5/2014	4/3/2014	427	433	6	421005035
7248584875	130700000	7248584801	1/4/2012	3/1/2012	259	266	7	421005036
7248584875	130700000	7248584801	3/1/2012	4/30/2012	266	276	10	421005036
7248584875	130700000	7248584801	4/30/2012	6/27/2012	276	284	8	421005036
7248584875	130700000	7248584801	6/27/2012	8/24/2012	284	298	14	421005036
7248584875	130700000	7248584801	8/24/2012	10/19/2012	298	306	8	421005036
7248584875	130700000	7248584801	10/19/2012	12/20/2012	306	312	6	421005036
7248584875	130700000	7248584801	12/20/2012	2/5/2013	312	320	8	421005036
7248584875	130700000	7248584801	2/5/2013	3/5/2013	320	323	3	421005036
7248584875	130700000	7248584801	3/5/2013	4/3/2013	323	330	7	421005036
7248584875	130700000	7248584801	4/3/2013	5/3/2013	330	335	5	421005036
7248584875	130700000	7248584801	5/3/2013	6/5/2013	335	340	5	421005036
7248584875	130700000	7248584801	6/5/2013	7/4/2013	340	345	5	421005036
7248584875	130700000	7248584801	7/4/2013	8/5/2013	345	350	5	421005036
7248584875	130700000	7248584801	8/5/2013	9/5/2013	350	355	5	421005036
7248584875	130700000	7248584801	9/5/2013	10/3/2013	355	359	4	421005036
7248584875	130700000	7248584801	10/3/2013	11/5/2013	359	362	3	421005036
7248584875	130700000	7248584801	11/5/2013	12/4/2013	362	365	3	421005036
7248584875	130700000	7248584801	12/4/2013	1/6/2014	365	369	4	421005036
7248584875	130700000	7248584801	1/6/2014	2/5/2014	369	371	2	421005036
7248584875	130700000	7248584801	2/5/2014	3/5/2014	371	374	3	421005036
7248584875	130700000	7248584801	3/5/2014	4/3/2014	374	377	3	421005036
6434578587	130700000	6434578589	1/4/2012	3/1/2012	146	151	5	421005037
6434578587	130700000	6434578589	3/1/2012	4/30/2012	151	156	5	421005037
6434578587	130700000	6434578589	4/30/2012	6/27/2012	156	163	7	421005037
6434578587	130700000	6434578589	6/27/2012	8/24/2012	163	168	5	421005037
6434578587	130700000	6434578589	8/24/2012	10/19/2012	168	173	5	421005037
6434578587	130700000	6434578589	10/19/2012	12/20/2012	173	178	5	421005037
6434578587	130700000	6434578589	12/20/2012	2/5/2013	178	182	4	421005037
6434578587	130700000	6434578589	2/5/2013	3/5/2013	182	184	2	421005037

6434578587	130700000	6434578589	3/5/2013	4/3/2013	184	187	3	421005037
6434578587	130700000	6434578589	4/3/2013	5/3/2013	187	191	4	421005037
6434578587	130700000	6434578589	5/3/2013	6/5/2013	191	194	3	421005037
6434578587	130700000	6434578589	6/5/2013	7/4/2013	194	198	4	421005037
6434578587	130700000	6434578589	7/4/2013	8/5/2013	198	201	3	421005037
6434578587	130700000	6434578589	8/5/2013	9/5/2013	201	204	3	421005037
6434578587	130700000	6434578589	9/5/2013	10/3/2013	204	208	4	421005037
6434578587	130700000	6434578589	10/3/2013	11/5/2013	208	212	4	421005037
6434578587	130700000	6434578589	11/5/2013	12/4/2013	212	215	3	421005037
6434578587	130700000	6434578589	12/4/2013	1/6/2014	215	219	4	421005037
6434578587	130700000	6434578589	1/6/2014	2/5/2014	219	224	5	421005037
6434578587	130700000	6434578589	2/5/2014	3/5/2014	224	226	2	421005037
6434578587	130700000	6434578589	3/5/2014	4/3/2014	226	229	3	421005037
2868212155	130700000	2868212112	1/4/2012	3/1/2012	440	462	22	421005038
2868212155	130700000	2868212112	3/1/2012	4/30/2012	462	487	25	421005038
2868212155	130700000	2868212112	4/30/2012	6/27/2012	487	510	23	421005038
2868212155	130700000	2868212112	6/27/2012	8/24/2012	510	532	22	421005038
2868212155	130700000	2868212112	8/24/2012	10/19/2012	532	551	19	421005038
2868212155	130700000	2868212112	10/19/2012	12/20/2012	551	576	25	421005038
2868212155	130700000	2868212112	12/20/2012	2/5/2013	576	601	25	421005038
2868212155	130700000	2868212112	2/5/2013	3/5/2013	601	613	12	421005038
2868212155	130700000	2868212112	3/5/2013	4/3/2013	613	625	12	421005038
2868212155	130700000	2868212112	4/3/2013	5/3/2013	625	638	13	421005038
2868212155	130700000	2868212112	5/3/2013	6/5/2013	638	654	16	421005038
2868212155	130700000	2868212112	6/5/2013	7/4/2013	654	665	11	421005038
2868212155	130700000	2868212112	7/4/2013	8/5/2013	665	679	14	421005038
2868212155	130700000	2868212112	8/5/2013	9/5/2013	679	693	14	421005038
2868212155	130700000	2868212112	9/5/2013	10/3/2013	693	705	12	421005038
2868212155	130700000	2868212112	10/3/2013	11/5/2013	705	715	10	421005038
2868212155	130700000	2868212112	11/5/2013	12/4/2013	715	725	10	421005038
2868212155	130700000	2868212112	12/4/2013	1/6/2014	725	737	12	421005038
2868212155	130700000	2868212112	1/6/2014	2/5/2014	737	747	10	421005038
2868212155	130700000	2868212112	2/5/2014	3/5/2014	747	755	8	421005038
2868212155	130700000	2868212112	3/5/2014	4/3/2014	755	765	10	421005038
3801386199	130700000	3801386129	1/4/2012	3/1/2012	734	786	52	421005039
3801386199	130700000	3801386129	3/1/2012	4/30/2012	786	818	32	421005039
3801386199	130700000	3801386129	4/30/2012	6/27/2012	818	849	31	421005039
3801386199	130700000	3801386129	6/27/2012	8/24/2012	849	882	33	421005039
3801386199	130700000	3801386129	8/24/2012	10/19/2012	882	905	23	421005039
3801386199	130700000	3801386129	10/19/2012	12/20/2012	905	918	13	421005039
3801386199	130700000	3801386129	12/20/2012	2/5/2013	918	924	6	421005039
3801386199	130700000	3801386129	2/5/2013	3/5/2013	924	932	8	421005039
3801386199	130700000	3801386129	3/5/2013	4/3/2013	932	944	12	421005039
3801386199	130700000	3801386129	4/3/2013	5/3/2013	944	952	8	421005039
3801386199	130700000	3801386129	5/3/2013	6/5/2013	952	965	13	421005039
3801386199	130700000	3801386129	6/5/2013	7/4/2013	965	1075	110	421005039
3801386199	130700000	3801386129	7/4/2013	8/5/2013	1075	1084	9	421005039

3801386199	130700000	3801386129	8/5/2013	9/5/2013	1084	1094	10	421005039
3801386199	130700000	3801386129	9/5/2013	10/3/2013	1094	1103	9	421005039
3801386199	130700000	3801386129	10/3/2013	11/5/2013	1103	1114	11	421005039
3801386199	130700000	3801386129	11/5/2013	12/4/2013	1114	1117	3	421005039
3801386199	130700000	3801386129	12/4/2013	1/6/2014	1117	1141	24	421005039
3801386199	130700000	3801386129	1/6/2014	2/5/2014	1141	1146	5	421005039
3801386199	130700000	3801386129	2/5/2014	3/5/2014	1146	1149	3	421005039
3801386199	130700000	3801386129	3/5/2014	4/3/2014	1149	1154	5	421005039
4776756136	130700000	4776756161	1/4/2012	3/1/2012	547	573	26	421005040
4776756136	130700000	4776756161	3/1/2012	4/30/2012	573	596	23	421005040
4776756136	130700000	4776756161	4/30/2012	6/27/2012	596	622	26	421005040
4776756136	130700000	4776756161	6/27/2012	8/24/2012	622	652	30	421005040
4776756136	130700000	4776756161	8/24/2012	10/19/2012	652	678	26	421005040
4776756136	130700000	4776756161	10/19/2012	12/20/2012	678	705	27	421005040
4776756136	130700000	4776756161	12/20/2012	2/5/2013	705	721	16	421005040
4776756136	130700000	4776756161	2/5/2013	3/5/2013	721	731	10	421005040
4776756136	130700000	4776756161	3/5/2013	4/3/2013	731	743	12	421005040
4776756136	130700000	4776756161	4/3/2013	5/3/2013	743	753	10	421005040
4776756136	130700000	4776756161	5/3/2013	6/5/2013	753	767	14	421005040
4776756136	130700000	4776756161	6/5/2013	7/4/2013	767	783	16	421005040
4776756136	130700000	4776756161	7/4/2013	8/5/2013	783	803	20	421005040
4776756136	130700000	4776756161	8/5/2013	9/5/2013	803	824	21	421005040
4776756136	130700000	4776756161	9/5/2013	10/3/2013	824	836	12	421005040
4776756136	130700000	4776756161	10/3/2013	11/5/2013	836	851	15	421005040
4776756136	130700000	4776756161	11/5/2013	12/4/2013	851	861	10	421005040
4776756136	130700000	4776756161	12/4/2013	1/6/2014	861	870	9	421005040
4776756136	130700000	4776756161	1/6/2014	2/5/2014	870	880	10	421005040
4776756136	130700000	4776756161	2/5/2014	3/5/2014	880	888	8	421005040
4776756136	130700000	4776756161	3/5/2014	4/3/2014	888	897	9	421005040
2392351427	130700000	2392351484	1/4/2012	3/1/2012	342	355	13	421005041
2392351427	130700000	2392351484	3/1/2012	4/30/2012	355	368	13	421005041
2392351427	130700000	2392351484	4/30/2012	6/27/2012	368	380	12	421005041
2392351427	130700000	2392351484	6/27/2012	8/24/2012	380	392	12	421005041
2392351427	130700000	2392351484	8/24/2012	10/19/2012	392	404	12	421005041
2392351427	130700000	2392351484	10/19/2012	12/20/2012	404	420	16	421005041
2392351427	130700000	2392351484	12/20/2012	2/5/2013	420	435	15	421005041
2392351427	130700000	2392351484	2/5/2013	3/5/2013	435	445	10	421005041
2392351427	130700000	2392351484	3/5/2013	4/3/2013	445	454	9	421005041
2392351427	130700000	2392351484	4/3/2013	5/3/2013	454	462	8	421005041
2392351427	130700000	2392351484	5/3/2013	6/5/2013	462	471	9	421005041
2392351427	130700000	2392351484	6/5/2013	7/4/2013	471	480	9	421005041
2392351427	130700000	2392351484	7/4/2013	8/5/2013	480	489	9	421005041
2392351427	130700000	2392351484	8/5/2013	9/5/2013	489	498	9	421005041
2392351427	130700000	2392351484	9/5/2013	10/3/2013	498	506	8	421005041
2392351427	130700000	2392351484	10/3/2013	11/5/2013	506	513	7	421005041
2392351427	130700000	2392351484	11/5/2013	12/4/2013	513	520	7	421005041
2392351427	130700000	2392351484	12/4/2013	1/6/2014	520	528	8	421005041

2392351427	130700000	2392351484	1/6/2014	2/5/2014	528	536	8	421005041
2392351427	130700000	2392351484	2/5/2014	3/5/2014	536	543	7	421005041
2392351427	130700000	2392351484	3/5/2014	4/3/2014	543	551	8	421005041
1661674116	130700000	1661674165	1/4/2012	3/1/2012	160	166	6	421005043
1661674116	130700000	1661674165	3/1/2012	4/30/2012	166	173	7	421005043
1661674116	130700000	1661674165	4/30/2012	6/27/2012	173	180	7	421005043
1661674116	130700000	1661674165	6/27/2012	8/24/2012	180	187	7	421005043
1661674116	130700000	1661674165	8/24/2012	10/19/2012	187	194	7	421005043
1661674116	130700000	1661674165	10/19/2012	12/20/2012	194	202	8	421005043
1661674116	130700000	1661674165	12/20/2012	2/5/2013	202	209	7	421005043
1661674116	130700000	1661674165	2/5/2013	3/5/2013	209	213	4	421005043
1661674116	130700000	1661674165	3/5/2013	4/3/2013	213	217	4	421005043
1661674116	130700000	1661674165	4/3/2013	5/3/2013	217	222	5	421005043
1661674116	130700000	1661674165	5/3/2013	6/5/2013	222	227	5	421005043
1661674116	130700000	1661674165	6/5/2013	7/4/2013	227	231	4	421005043
1661674116	130700000	1661674165	7/4/2013	8/5/2013	231	236	5	421005043
1661674116	130700000	1661674165	8/5/2013	9/5/2013	236	241	5	421005043
1661674116	130700000	1661674165	9/5/2013	10/3/2013	241	247	6	421005043
1661674116	130700000	1661674165	10/3/2013	11/5/2013	247	252	5	421005043
1661674116	130700000	1661674165	11/5/2013	12/4/2013	252	257	5	421005043
1661674116	130700000	1661674165	12/4/2013	1/6/2014	257	262	5	421005043
1661674116	130700000	1661674165	1/6/2014	2/5/2014	262	267	5	421005043
1661674116	130700000	1661674165	2/5/2014	3/5/2014	267	272	5	421005043
1661674116	130700000	1661674165	3/5/2014	4/3/2014	272	277	5	421005043
9291981024	130700000	9291981052	1/4/2012	3/1/2012	515	522	7	421005044
9291981024	130700000	9291981052	3/1/2012	4/30/2012	522	530	8	421005044
9291981024	130700000	9291981052	4/30/2012	6/27/2012	530	539	9	421005044
9291981024	130700000	9291981052	6/27/2012	8/24/2012	539	553	14	421005044
9291981024	130700000	9291981052	8/24/2012	10/19/2012	553	564	11	421005044
9291981024	130700000	9291981052	10/19/2012	12/20/2012	564	578	14	421005044
9291981024	130700000	9291981052	12/20/2012	2/5/2013	578	588	10	421005044
9291981024	130700000	9291981052	2/5/2013	3/5/2013	588	590	2	421005044
9291981024	130700000	9291981052	3/5/2013	4/3/2013	590	594	4	421005044
9291981024	130700000	9291981052	4/3/2013	5/3/2013	594	598	4	421005044
9291981024	130700000	9291981052	5/3/2013	6/5/2013	598	607	9	421005044
9291981024	130700000	9291981052	6/5/2013	7/4/2013	607	615	8	421005044
9291981024	130700000	9291981052	7/4/2013	8/5/2013	615	623	8	421005044
9291981024	130700000	9291981052	8/5/2013	9/5/2013	623	640	17	421005044
9291981024	130700000	9291981052	9/5/2013	10/3/2013	640	660	20	421005044
9291981024	130700000	9291981052	10/3/2013	11/5/2013	660	672	12	421005044
9291981024	130700000	9291981052	11/5/2013	12/4/2013	672	724	52	421005044
9291981024	130700000	9291981052	12/4/2013	1/6/2014	724	794	70	421005044
9291981024	130700000	9291981052	1/6/2014	2/5/2014	794	796	2	421005044
9291981024	130700000	9291981052	2/5/2014	3/5/2014	796	798	2	421005044
9291981024	130700000	9291981052	3/5/2014	4/3/2014	798	800	2	421005044
6918276260	130700000	6918276226	1/4/2012	3/1/2012	289	303	14	421005045
6918276260	130700000	6918276226	3/1/2012	4/30/2012	303	319	16	421005045

6918276260	130700000	6918276226	4/30/2012	6/27/2012	319	339	20	421005045
6918276260	130700000	6918276226	6/27/2012	8/24/2012	339	362	23	421005045
6918276260	130700000	6918276226	8/24/2012	10/19/2012	362	378	16	421005045
6918276260	130700000	6918276226	10/19/2012	12/20/2012	378	392	14	421005045
6918276260	130700000	6918276226	12/20/2012	2/5/2013	392	403	11	421005045
6918276260	130700000	6918276226	2/5/2013	3/5/2013	403	409	6	421005045
6918276260	130700000	6918276226	3/5/2013	4/3/2013	409	416	7	421005045
6918276260	130700000	6918276226	4/3/2013	5/3/2013	416	422	6	421005045
6918276260	130700000	6918276226	5/3/2013	6/5/2013	422	431	9	421005045
6918276260	130700000	6918276226	6/5/2013	7/4/2013	431	440	9	421005045
6918276260	130700000	6918276226	7/4/2013	8/5/2013	440	449	9	421005045
6918276260	130700000	6918276226	8/5/2013	9/5/2013	449	458	9	421005045
6918276260	130700000	6918276226	9/5/2013	10/3/2013	458	465	7	421005045
6918276260	130700000	6918276226	10/3/2013	11/5/2013	465	473	8	421005045
6918276260	130700000	6918276226	11/5/2013	12/4/2013	473	481	8	421005045
6918276260	130700000	6918276226	12/4/2013	1/6/2014	481	489	8	421005045
6918276260	130700000	6918276226	1/6/2014	2/5/2014	489	495	6	421005045
6918276260	130700000	6918276226	2/5/2014	3/5/2014	495	502	7	421005045
6918276260	130700000	6918276226	3/5/2014	4/3/2014	502	509	7	421005045
2881380308	130700000	2881380380	1/4/2012	3/1/2012	437	454	17	421005046
2881380308	130700000	2881380380	3/1/2012	4/30/2012	454	472	18	421005046
2881380308	130700000	2881380380	4/30/2012	6/27/2012	472	495	23	421005046
2881380308	130700000	2881380380	6/27/2012	8/24/2012	495	520	25	421005046
2881380308	130700000	2881380380	8/24/2012	10/19/2012	520	543	23	421005046
2881380308	130700000	2881380380	10/19/2012	12/20/2012	543	559	16	421005046
2881380308	130700000	2881380380	12/20/2012	2/5/2013	559	577	18	421005046
2881380308	130700000	2881380380	2/5/2013	3/5/2013	577	590	13	421005046
2881380308	130700000	2881380380	3/5/2013	4/3/2013	590	601	11	421005046
2881380308	130700000	2881380380	4/3/2013	5/3/2013	601	614	13	421005046
2881380308	130700000	2881380380	5/3/2013	6/5/2013	614	626	12	421005046
2881380308	130700000	2881380380	6/5/2013	7/4/2013	626	640	14	421005046
2881380308	130700000	2881380380	7/4/2013	8/5/2013	640	657	17	421005046
2881380308	130700000	2881380380	8/5/2013	9/5/2013	657	672	15	421005046
2881380308	130700000	2881380380	9/5/2013	10/3/2013	672	682	10	421005046
2881380308	130700000	2881380380	10/3/2013	11/5/2013	682	694	12	421005046
2881380308	130700000	2881380380	11/5/2013	12/4/2013	694	706	12	421005046
2881380308	130700000	2881380380	12/4/2013	1/6/2014	706	717	11	421005046
2881380308	130700000	2881380380	1/6/2014	2/5/2014	717	727	10	421005046
2881380308	130700000	2881380380	2/5/2014	3/5/2014	727	739	12	421005046
2881380308	130700000	2881380380	3/5/2014	4/3/2014	739	755	16	421005046
0601280677	130700000	0601280684	1/4/2012	3/1/2012	522	540	18	421005047
0601280677	130700000	0601280684	3/1/2012	4/30/2012	540	558	18	421005047
0601280677	130700000	0601280684	4/30/2012	6/27/2012	558	577	19	421005047
0601280677	130700000	0601280684	6/27/2012	8/24/2012	577	599	22	421005047
0601280677	130700000	0601280684	8/24/2012	10/19/2012	599	619	20	421005047
0601280677	130700000	0601280684	10/19/2012	12/20/2012	619	636	17	421005047
0601280677	130700000	0601280684	12/20/2012	2/5/2013	636	648	12	421005047

0601280677	130700000	0601280684	2/5/2013	3/5/2013	648	657	9	421005047
0601280677	130700000	0601280684	3/5/2013	4/3/2013	657	665	8	421005047
0601280677	130700000	0601280684	4/3/2013	5/3/2013	665	674	9	421005047
0601280677	130700000	0601280684	5/3/2013	6/5/2013	674	683	9	421005047
0601280677	130700000	0601280684	6/5/2013	7/4/2013	683	693	10	421005047
0601280677	130700000	0601280684	7/4/2013	8/5/2013	693	710	17	421005047
0601280677	130700000	0601280684	8/5/2013	9/5/2013	710	723	13	421005047
0601280677	130700000	0601280684	9/5/2013	10/3/2013	723	734	11	421005047
0601280677	130700000	0601280684	10/3/2013	11/5/2013	734	742	8	421005047
0601280677	130700000	0601280684	11/5/2013	12/4/2013	742	748	6	421005047
0601280677	130700000	0601280684	12/4/2013	1/6/2014	748	756	8	421005047
0601280677	130700000	0601280684	1/6/2014	2/5/2014	756	765	9	421005047
0601280677	130700000	0601280684	2/5/2014	3/5/2014	765	777	12	421005047
0601280677	130700000	0601280684	3/5/2014	4/3/2014	777	784	7	421005047
5938507278	130700000	5938507255	1/4/2012	3/1/2012	537	551	14	421005048
5938507278	130700000	5938507255	3/1/2012	4/30/2012	551	566	15	421005048
5938507278	130700000	5938507255	4/30/2012	6/27/2012	566	586	20	421005048
5938507278	130700000	5938507255	6/27/2012	8/24/2012	586	605	19	421005048
5938507278	130700000	5938507255	8/24/2012	10/19/2012	605	622	17	421005048
5938507278	130700000	5938507255	10/19/2012	12/20/2012	622	642	20	421005048
5938507278	130700000	5938507255	12/20/2012	2/5/2013	642	656	14	421005048
5938507278	130700000	5938507255	2/5/2013	3/5/2013	656	662	6	421005048
5938507278	130700000	5938507255	3/5/2013	4/3/2013	662	670	8	421005048
5938507278	130700000	5938507255	4/3/2013	5/3/2013	670	678	8	421005048
5938507278	130700000	5938507255	5/3/2013	6/5/2013	678	688	10	421005048
5938507278	130700000	5938507255	6/5/2013	7/4/2013	688	696	8	421005048
5938507278	130700000	5938507255	7/4/2013	8/5/2013	696	707	11	421005048
5938507278	130700000	5938507255	8/5/2013	9/5/2013	707	720	13	421005048
5938507278	130700000	5938507255	9/5/2013	10/3/2013	720	729	9	421005048
5938507278	130700000	5938507255	10/3/2013	11/5/2013	729	737	8	421005048
5938507278	130700000	5938507255	11/5/2013	12/4/2013	737	743	6	421005048
5938507278	130700000	5938507255	12/4/2013	1/6/2014	743	751	8	421005048
5938507278	130700000	5938507255	1/6/2014	2/5/2014	751	757	6	421005048
5938507278	130700000	5938507255	2/5/2014	3/5/2014	757	763	6	421005048
5938507278	130700000	5938507255	3/5/2014	4/3/2014	763	768	5	421005048
0793133138	130700000	0793133107	1/4/2012	3/1/2012	403	416	13	421005049
0793133138	130700000	0793133107	3/1/2012	4/30/2012	416	422	6	421005049
0793133138	130700000	0793133107	4/30/2012	6/27/2012	422	429	7	421005049
0793133138	130700000	0793133107	6/27/2012	8/24/2012	429	443	14	421005049
0793133138	130700000	0793133107	8/24/2012	10/19/2012	443	455	12	421005049
0793133138	130700000	0793133107	10/19/2012	12/20/2012	455	463	8	421005049
0793133138	130700000	0793133107	12/20/2012	2/5/2013	463	469	6	421005049
0793133138	130700000	0793133107	2/5/2013	3/5/2013	469	472	3	421005049
0793133138	130700000	0793133107	3/5/2013	4/3/2013	472	477	5	421005049
0793133138	130700000	0793133107	4/3/2013	5/3/2013	477	483	6	421005049
0793133138	130700000	0793133107	5/3/2013	6/5/2013	483	487	4	421005049
0793133138	130700000	0793133107	6/5/2013	7/4/2013	487	491	4	421005049

0793133138	130700000	0793133107	7/4/2013	8/5/2013	491	497	6	421005049
0793133138	130700000	0793133107	8/5/2013	9/5/2013	497	504	7	421005049
0793133138	130700000	0793133107	9/5/2013	10/3/2013	504	512	8	421005049
0793133138	130700000	0793133107	10/3/2013	11/5/2013	512	516	4	421005049
0793133138	130700000	0793133107	11/5/2013	12/4/2013	516	521	5	421005049
0793133138	130700000	0793133107	12/4/2013	1/6/2014	521	524	3	421005049
0793133138	130700000	0793133107	1/6/2014	2/5/2014	524	528	4	421005049
0793133138	130700000	0793133107	2/5/2014	3/5/2014	528	531	3	421005049
0793133138	130700000	0793133107	3/5/2014	4/3/2014	531	534	3	421005049
3392886033	130700000	3392886017	1/4/2012	3/1/2012	518	538	20	421005050
3392886033	130700000	3392886017	3/1/2012	4/30/2012	538	556	18	421005050
3392886033	130700000	3392886017	4/30/2012	6/27/2012	556	585	29	421005050
3392886033	130700000	3392886017	6/27/2012	8/24/2012	585	631	46	421005050
3392886033	130700000	3392886017	8/24/2012	10/19/2012	631	663	32	421005050
3392886033	130700000	3392886017	10/19/2012	12/20/2012	663	689	26	421005050
3392886033	130700000	3392886017	12/20/2012	2/5/2013	689	704	15	421005050
3392886033	130700000	3392886017	2/5/2013	3/5/2013	704	714	10	421005050
3392886033	130700000	3392886017	3/5/2013	4/3/2013	714	725	11	421005050
3392886033	130700000	3392886017	4/3/2013	5/3/2013	725	738	13	421005050
3392886033	130700000	3392886017	5/3/2013	6/5/2013	738	755	17	421005050
3392886033	130700000	3392886017	6/5/2013	7/4/2013	755	771	16	421005050
3392886033	130700000	3392886017	7/4/2013	8/5/2013	771	793	22	421005050
3392886033	130700000	3392886017	8/5/2013	9/5/2013	793	811	18	421005050
3392886033	130700000	3392886017	9/5/2013	10/3/2013	811	825	14	421005050
3392886033	130700000	3392886017	10/3/2013	11/5/2013	825	839	14	421005050
3392886033	130700000	3392886017	11/5/2013	12/4/2013	839	849	10	421005050
3392886033	130700000	3392886017	12/4/2013	1/6/2014	849	859	10	421005050
3392886033	130700000	3392886017	1/6/2014	2/5/2014	859	866	7	421005050
3392886033	130700000	3392886017	2/5/2014	3/5/2014	866	871	5	421005050
3392886033	130700000	3392886017	3/5/2014	4/3/2014	871	880	9	421005050
0044318838	130700000	0044318883	1/13/2012	3/1/2012	442.804	446	4	421005051
0044318838	130700000	0044318883	3/1/2012	4/30/2012	446	450	4	421005051
0044318838	130700000	0044318883	4/30/2012	6/27/2012	450	468	18	421005051
0044318838	130700000	0044318883	6/27/2012	8/24/2012	468	482	14	421005051
0044318838	130700000	0044318883	8/24/2012	8/31/2012	482	483.735	1	421005051
0044318838	130700000	0044318883	8/31/2012	10/19/2012	483.735	492	9	421005051
0044318838	130700000	0044318883	10/19/2012	12/20/2012	492	502	10	421005051
0044318838	130700000	0044318883	12/20/2012	2/5/2013	502	509	7	421005051
0044318838	130700000	0044318883	2/5/2013	3/5/2013	509	513	4	421005051
0044318838	130700000	0044318883	3/5/2013	4/3/2013	513	518	5	421005051
0044318838	130700000	0044318883	4/3/2013	5/3/2013	518	522	4	421005051
0044318838	130700000	0044318883	5/3/2013	6/5/2013	522	527	5	421005051
0044318838	130700000	0044318883	6/5/2013	7/4/2013	527	533	6	421005051
0044318838	130700000	0044318883	7/4/2013	8/5/2013	533	538	5	421005051
0044318838	130700000	0044318883	8/5/2013	9/5/2013	538	543	5	421005051
0044318838	130700000	0044318883	9/5/2013	10/3/2013	543	547	4	421005051
0044318838	130700000	0044318883	10/3/2013	11/5/2013	547	552	5	421005051

0044318838	130700000	0044318883	11/5/2013	12/4/2013	552	557	5	421005051
0044318838	130700000	0044318883	12/4/2013	1/6/2014	557	562	5	421005051
0044318838	130700000	0044318883	1/6/2014	2/5/2014	562	562	0	421005051
0044318838	130700000	0044318883	2/5/2014	3/5/2014	562	563	1	421005051
0044318838	130700000	0044318883	3/5/2014	4/3/2014	563	564	1	421005051
9058642840	130700000	9058642892	1/4/2012	3/1/2012	322	328	6	421005052
9058642840	130700000	9058642892	3/1/2012	4/30/2012	328	335	7	421005052
9058642840	130700000	9058642892	4/30/2012	6/27/2012	335	344	9	421005052
9058642840	130700000	9058642892	6/27/2012	8/24/2012	344	351	7	421005052
9058642840	130700000	9058642892	8/24/2012	10/19/2012	351	358	7	421005052
9058642840	130700000	9058642892	10/19/2012	12/20/2012	358	367	9	421005052
9058642840	130700000	9058642892	12/20/2012	2/5/2013	367	374	7	421005052
9058642840	130700000	9058642892	2/5/2013	3/5/2013	374	377	3	421005052
9058642840	130700000	9058642892	3/5/2013	4/3/2013	377	380	3	421005052
9058642840	130700000	9058642892	4/3/2013	5/3/2013	380	383	3	421005052
9058642840	130700000	9058642892	5/3/2013	6/5/2013	383	386	3	421005052
9058642840	130700000	9058642892	6/5/2013	7/4/2013	386	390	4	421005052
9058642840	130700000	9058642892	7/4/2013	8/5/2013	390	395	5	421005052
9058642840	130700000	9058642892	8/5/2013	9/5/2013	395	399	4	421005052
9058642840	130700000	9058642892	9/5/2013	10/3/2013	399	404	5	421005052
9058642840	130700000	9058642892	10/3/2013	11/5/2013	404	409	5	421005052
9058642840	130700000	9058642892	11/5/2013	12/4/2013	409	416	7	421005052
9058642840	130700000	9058642892	12/4/2013	1/6/2014	416	425	9	421005052
9058642840	130700000	9058642892	1/6/2014	2/5/2014	425	436	11	421005052
9058642840	130700000	9058642892	2/5/2014	3/5/2014	436	440	4	421005052
9058642840	130700000	9058642892	3/5/2014	4/3/2014	440	443	3	421005052
3096841808	130700000	3096841820	1/4/2012	3/1/2012	134	138	4	421005053
3096841808	130700000	3096841820	3/1/2012	4/30/2012	138	142	4	421005053
3096841808	130700000	3096841820	4/30/2012	6/27/2012	142	148	6	421005053
3096841808	130700000	3096841820	6/27/2012	8/24/2012	148	154	6	421005053
3096841808	130700000	3096841820	8/24/2012	10/19/2012	154	161	7	421005053
3096841808	130700000	3096841820	10/19/2012	12/20/2012	161	166	5	421005053
3096841808	130700000	3096841820	12/20/2012	2/5/2013	166	172	6	421005053
3096841808	130700000	3096841820	2/5/2013	3/5/2013	172	174	2	421005053
3096841808	130700000	3096841820	3/5/2013	4/3/2013	174	179	5	421005053
3096841808	130700000	3096841820	4/3/2013	5/3/2013	179	183	4	421005053
3096841808	130700000	3096841820	5/3/2013	6/5/2013	183	186	3	421005053
3096841808	130700000	3096841820	6/5/2013	7/4/2013	186	188	2	421005053
3096841808	130700000	3096841820	7/4/2013	8/5/2013	188	191	3	421005053
3096841808	130700000	3096841820	8/5/2013	9/5/2013	191	195	4	421005053
3096841808	130700000	3096841820	9/5/2013	10/3/2013	195	199	4	421005053
3096841808	130700000	3096841820	10/3/2013	11/5/2013	199	202	3	421005053
3096841808	130700000	3096841820	11/5/2013	12/4/2013	202	204	2	421005053
3096841808	130700000	3096841820	12/4/2013	1/6/2014	204	206	2	421005053
3096841808	130700000	3096841820	1/6/2014	2/5/2014	206	210	4	421005053
3096841808	130700000	3096841820	2/5/2014	3/5/2014	210	213	3	421005053
3096841808	130700000	3096841820	3/5/2014	4/3/2014	213	217	4	421005053

3171689503	130700000	3171689505	1/4/2012	3/1/2012	513	532	19	421005054
3171689503	130700000	3171689505	3/1/2012	4/30/2012	532	555	23	421005054
3171689503	130700000	3171689505	4/30/2012	6/27/2012	555	578	23	421005054
3171689503	130700000	3171689505	6/27/2012	8/24/2012	578	605	27	421005054
3171689503	130700000	3171689505	8/24/2012	10/19/2012	605	629	24	421005054
3171689503	130700000	3171689505	10/19/2012	12/20/2012	629	652	23	421005054
3171689503	130700000	3171689505	12/20/2012	2/5/2013	652	668	16	421005054
3171689503	130700000	3171689505	2/5/2013	3/5/2013	668	674	6	421005054
3171689503	130700000	3171689505	3/5/2013	4/3/2013	674	684	10	421005054
3171689503	130700000	3171689505	4/3/2013	5/3/2013	684	700	16	421005054
3171689503	130700000	3171689505	5/3/2013	6/5/2013	700	725	25	421005054
3171689503	130700000	3171689505	6/5/2013	7/4/2013	725	737	12	421005054
3171689503	130700000	3171689505	7/4/2013	8/5/2013	737	754	17	421005054
3171689503	130700000	3171689505	8/5/2013	9/5/2013	754	770	16	421005054
3171689503	130700000	3171689505	9/5/2013	10/3/2013	770	783	13	421005054
3171689503	130700000	3171689505	10/3/2013	11/5/2013	783	795	12	421005054
3171689503	130700000	3171689505	11/5/2013	12/4/2013	795	802	7	421005054
3171689503	130700000	3171689505	12/4/2013	1/6/2014	802	814	12	421005054
3171689503	130700000	3171689505	1/6/2014	2/5/2014	814	819	5	421005054
3171689503	130700000	3171689505	2/5/2014	3/5/2014	819	824	5	421005054
3171689503	130700000	3171689505	3/5/2014	4/3/2014	824	830	6	421005054
6278212540	130700000	6278212536	1/4/2012	3/1/2012	224	237	13	421005055
6278212540	130700000	6278212536	3/1/2012	4/30/2012	237	251	14	421005055
6278212540	130700000	6278212536	4/30/2012	6/27/2012	251	266	15	421005055
6278212540	130700000	6278212536	6/27/2012	8/24/2012	266	288	22	421005055
6278212540	130700000	6278212536	8/24/2012	10/19/2012	288	304	16	421005055
6278212540	130700000	6278212536	10/19/2012	12/20/2012	304	320	16	421005055
6278212540	130700000	6278212536	12/20/2012	2/5/2013	320	328	8	421005055
6278212540	130700000	6278212536	2/5/2013	3/5/2013	328	331	3	421005055
6278212540	130700000	6278212536	3/5/2013	4/3/2013	331	334	3	421005055
6278212540	130700000	6278212536	4/3/2013	5/3/2013	334	338	4	421005055
6278212540	130700000	6278212536	5/3/2013	6/5/2013	338	341	3	421005055
6278212540	130700000	6278212536	6/5/2013	7/4/2013	341	346	5	421005055
6278212540	130700000	6278212536	7/4/2013	8/5/2013	346	369	23	421005055
6278212540	130700000	6278212536	8/5/2013	9/5/2013	369	372	3	421005055
6278212540	130700000	6278212536	9/5/2013	10/3/2013	372	375	3	421005055
6278212540	130700000	6278212536	10/3/2013	11/5/2013	375	380	5	421005055
6278212540	130700000	6278212536	11/5/2013	12/4/2013	380	384	4	421005055
6278212540	130700000	6278212536	12/4/2013	1/6/2014	384	391	7	421005055
6278212540	130700000	6278212536	1/6/2014	2/5/2014	391	396	5	421005055
6278212540	130700000	6278212536	2/5/2014	3/5/2014	396	400	4	421005055
6278212540	130700000	6278212536	3/5/2014	4/3/2014	400	407	7	421005055
0394563839	130700000	0394563886	1/4/2012	3/1/2012	294	301	7	421005056
0394563839	130700000	0394563886	3/1/2012	4/30/2012	301	313	12	421005056
0394563839	130700000	0394563886	4/30/2012	6/27/2012	313	323	10	421005056
0394563839	130700000	0394563886	6/27/2012	8/24/2012	323	352	29	421005056
0394563839	130700000	0394563886	8/24/2012	10/19/2012	352	370	18	421005056

0394563839	130700000	0394563886	10/19/2012	12/20/2012	370	376	6	421005056
0394563839	130700000	0394563886	12/20/2012	2/5/2013	376	379	3	421005056
0394563839	130700000	0394563886	2/5/2013	3/5/2013	379	381	2	421005056
0394563839	130700000	0394563886	3/5/2013	4/3/2013	381	385	4	421005056
0394563839	130700000	0394563886	4/3/2013	5/3/2013	385	385	0	421005056
0394563839	130700000	0394563886	5/3/2013	6/5/2013	385	386	1	421005056
0394563839	130700000	0394563886	6/5/2013	7/4/2013	386	387	1	421005056
0394563839	130700000	0394563886	7/4/2013	8/5/2013	387	406	19	421005056
0394563839	130700000	0394563886	8/5/2013	9/5/2013	406	421	15	421005056
0394563839	130700000	0394563886	9/5/2013	10/3/2013	421	428	7	421005056
0394563839	130700000	0394563886	10/3/2013	11/5/2013	428	428	0	421005056
0394563839	130700000	0394563886	11/5/2013	12/4/2013	428	432	4	421005056
0394563839	130700000	0394563886	12/4/2013	1/6/2014	432	433	1	421005056
0394563839	130700000	0394563886	1/6/2014	2/5/2014	433	435	2	421005056
0394563839	130700000	0394563886	2/5/2014	3/5/2014	435	437	2	421005056
0394563839	130700000	0394563886	3/5/2014	4/3/2014	437	441	4	421005056
4130358428	130700000	4130358455	1/4/2012	3/1/2012	278	287	9	421005057
4130358428	130700000	4130358455	3/1/2012	4/30/2012	287	297	10	421005057
4130358428	130700000	4130358455	4/30/2012	6/27/2012	297	310	13	421005057
4130358428	130700000	4130358455	6/27/2012	8/24/2012	310	328	18	421005057
4130358428	130700000	4130358455	8/24/2012	10/19/2012	328	345	17	421005057
4130358428	130700000	4130358455	10/19/2012	12/20/2012	345	361	16	421005057
4130358428	130700000	4130358455	12/20/2012	2/5/2013	361	371	10	421005057
4130358428	130700000	4130358455	2/5/2013	3/5/2013	371	375	4	421005057
4130358428	130700000	4130358455	3/5/2013	4/3/2013	375	378	3	421005057
4130358428	130700000	4130358455	4/3/2013	5/3/2013	378	382	4	421005057
4130358428	130700000	4130358455	5/3/2013	6/5/2013	382	387	5	421005057
4130358428	130700000	4130358455	6/5/2013	7/4/2013	387	390	3	421005057
4130358428	130700000	4130358455	7/4/2013	8/5/2013	390	395	5	421005057
4130358428	130700000	4130358455	8/5/2013	9/5/2013	395	401	6	421005057
4130358428	130700000	4130358455	9/5/2013	10/3/2013	401	405	4	421005057
4130358428	130700000	4130358455	10/3/2013	11/5/2013	405	409	4	421005057
4130358428	130700000	4130358455	11/5/2013	12/4/2013	409	412	3	421005057
4130358428	130700000	4130358455	12/4/2013	1/6/2014	412	417	5	421005057
4130358428	130700000	4130358455	1/6/2014	2/5/2014	417	419	2	421005057
4130358428	130700000	4130358455	2/5/2014	3/5/2014	419	421	2	421005057
4130358428	130700000	4130358455	3/5/2014	4/3/2014	421	424	3	421005057
1805988439	130700000	1805988422	1/4/2012	3/1/2012	157	164	7	421006001
1805988439	130700000	1805988422	3/1/2012	4/30/2012	164	172	8	421006001
1805988439	130700000	1805988422	4/30/2012	6/27/2012	172	180	8	421006001
1805988439	130700000	1805988422	6/27/2012	8/24/2012	180	188	8	421006001
1805988439	130700000	1805988422	8/24/2012	10/19/2012	188	195	7	421006001
1805988439	130700000	1805988422	10/19/2012	12/20/2012	195	203	8	421006001
1805988439	130700000	1805988422	12/20/2012	2/5/2013	203	208	5	421006001
1805988439	130700000	1805988422	2/5/2013	3/5/2013	208	212	4	421006001
1805988439	130700000	1805988422	3/5/2013	4/3/2013	212	216	4	421006001
1805988439	130700000	1805988422	4/3/2013	5/3/2013	216	220	4	421006001

1805988439	130700000	1805988422	5/3/2013	6/5/2013	220	222	2	421006001
1805988439	130700000	1805988422	6/5/2013	7/4/2013	222	226	4	421006001
1805988439	130700000	1805988422	7/4/2013	8/5/2013	226	231	5	421006001
1805988439	130700000	1805988422	8/5/2013	9/5/2013	231	235	4	421006001
1805988439	130700000	1805988422	9/5/2013	10/3/2013	235	239	4	421006001
1805988439	130700000	1805988422	10/3/2013	11/5/2013	239	243	4	421006001
1805988439	130700000	1805988422	11/5/2013	12/4/2013	243	246	3	421006001
1805988439	130700000	1805988422	12/4/2013	1/6/2014	246	250	4	421006001
1805988439	130700000	1805988422	1/6/2014	2/5/2014	250	254	4	421006001
1805988439	130700000	1805988422	2/5/2014	3/5/2014	254	258	4	421006001
1805988439	130700000	1805988422	3/5/2014	4/3/2014	258	262	4	421006001
1776550122	130700000	1776550179	1/4/2012	3/1/2012	609	635	26	421006002
1776550122	130700000	1776550179	3/1/2012	4/30/2012	635	662	27	421006002
1776550122	130700000	1776550179	4/30/2012	6/27/2012	662	685	23	421006002
1776550122	130700000	1776550179	6/27/2012	8/24/2012	685	706	21	421006002
1776550122	130700000	1776550179	8/24/2012	10/19/2012	706	727	21	421006002
1776550122	130700000	1776550179	10/19/2012	12/20/2012	727	749	22	421006002
1776550122	130700000	1776550179	12/20/2012	2/5/2013	749	767	18	421006002
1776550122	130700000	1776550179	2/5/2013	3/5/2013	767	778	11	421006002
1776550122	130700000	1776550179	3/5/2013	4/3/2013	778	791	13	421006002
1776550122	130700000	1776550179	4/3/2013	5/3/2013	791	804	13	421006002
1776550122	130700000	1776550179	5/3/2013	6/5/2013	804	818	14	421006002
1776550122	130700000	1776550179	6/5/2013	7/4/2013	818	830	12	421006002
1776550122	130700000	1776550179	7/4/2013	8/5/2013	830	844	14	421006002
1776550122	130700000	1776550179	8/5/2013	9/5/2013	844	857	13	421006002
1776550122	130700000	1776550179	9/5/2013	10/3/2013	857	867	10	421006002
1776550122	130700000	1776550179	10/3/2013	11/5/2013	867	879	12	421006002
1776550122	130700000	1776550179	11/5/2013	12/4/2013	879	890	11	421006002
1776550122	130700000	1776550179	12/4/2013	1/6/2014	890	901	11	421006002
1776550122	130700000	1776550179	1/6/2014	2/5/2014	901	911	10	421006002
1776550122	130700000	1776550179	2/5/2014	3/5/2014	911	921	10	421006002
1776550122	130700000	1776550179	3/5/2014	4/3/2014	921	930	9	421006002
7245263540	130700000	7245263513	1/4/2012	3/1/2012	463	481	18	421006003
7245263540	130700000	7245263513	3/1/2012	4/30/2012	481	503	22	421006003
7245263540	130700000	7245263513	4/30/2012	6/27/2012	503	528	25	421006003
7245263540	130700000	7245263513	6/27/2012	8/24/2012	528	554	26	421006003
7245263540	130700000	7245263513	8/24/2012	10/19/2012	554	581	27	421006003
7245263540	130700000	7245263513	10/19/2012	12/20/2012	581	605	24	421006003
7245263540	130700000	7245263513	12/20/2012	2/5/2013	605	622	17	421006003
7245263540	130700000	7245263513	2/5/2013	3/5/2013	622	632	10	421006003
7245263540	130700000	7245263513	3/5/2013	4/3/2013	632	644	12	421006003
7245263540	130700000	7245263513	4/3/2013	5/3/2013	644	658	14	421006003
7245263540	130700000	7245263513	5/3/2013	6/5/2013	658	674	16	421006003
7245263540	130700000	7245263513	6/5/2013	7/4/2013	674	689	15	421006003
7245263540	130700000	7245263513	7/4/2013	8/5/2013	689	707	18	421006003
7245263540	130700000	7245263513	8/5/2013	9/5/2013	707	726	19	421006003
7245263540	130700000	7245263513	9/5/2013	10/3/2013	726	737	11	421006003

7245263540	130700000	7245263513	10/3/2013	11/5/2013	737	750	13	421006003
7245263540	130700000	7245263513	11/5/2013	12/4/2013	750	759	9	421006003
7245263540	130700000	7245263513	12/4/2013	1/6/2014	759	770	11	421006003
7245263540	130700000	7245263513	1/6/2014	2/5/2014	770	780	10	421006003
7245263540	130700000	7245263513	2/5/2014	3/5/2014	780	790	10	421006003
7245263540	130700000	7245263513	3/5/2014	4/3/2014	790	801	11	421006003
2208079963	130700000	2208079911	1/4/2012	3/1/2012	150	159	9	421006004
2208079963	130700000	2208079911	3/1/2012	4/30/2012	159	169	10	421006004
2208079963	130700000	2208079911	4/30/2012	6/27/2012	169	180	11	421006004
2208079963	130700000	2208079911	6/27/2012	8/24/2012	180	194	14	421006004
2208079963	130700000	2208079911	8/24/2012	10/19/2012	194	206	12	421006004
2208079963	130700000	2208079911	10/19/2012	12/20/2012	206	218	12	421006004
2208079963	130700000	2208079911	12/20/2012	2/5/2013	218	226	8	421006004
2208079963	130700000	2208079911	2/5/2013	3/5/2013	226	231	5	421006004
2208079963	130700000	2208079911	3/5/2013	4/3/2013	231	236	5	421006004
2208079963	130700000	2208079911	4/3/2013	5/3/2013	236	241	5	421006004
2208079963	130700000	2208079911	5/3/2013	6/5/2013	241	247	6	421006004
2208079963	130700000	2208079911	6/5/2013	7/4/2013	247	253	6	421006004
2208079963	130700000	2208079911	7/4/2013	8/5/2013	253	262	9	421006004
2208079963	130700000	2208079911	8/5/2013	9/5/2013	262	273	11	421006004
2208079963	130700000	2208079911	9/5/2013	10/3/2013	273	280	7	421006004
2208079963	130700000	2208079911	10/3/2013	11/5/2013	280	285	5	421006004
2208079963	130700000	2208079911	11/5/2013	12/4/2013	285	290	5	421006004
2208079963	130700000	2208079911	12/4/2013	1/6/2014	290	296	6	421006004
2208079963	130700000	2208079911	1/6/2014	2/5/2014	296	301	5	421006004
2208079963	130700000	2208079911	2/5/2014	3/5/2014	301	306	5	421006004
2208079963	130700000	2208079911	3/5/2014	4/3/2014	306	310	4	421006004
3519000999	130700000	3519000908	1/4/2012	3/1/2012	112	114	2	421006005
3519000999	130700000	3519000908	3/1/2012	4/30/2012	114	116	2	421006005
3519000999	130700000	3519000908	4/30/2012	6/27/2012	116	120	4	421006005
3519000999	130700000	3519000908	6/27/2012	8/24/2012	120	128	8	421006005
3519000999	130700000	3519000908	8/24/2012	10/19/2012	128	130	2	421006005
3519000999	130700000	3519000908	10/19/2012	12/20/2012	130	132	2	421006005
3519000999	130700000	3519000908	12/20/2012	2/5/2013	132	133	1	421006005
3519000999	130700000	3519000908	2/5/2013	3/5/2013	133	133	0	421006005
3519000999	130700000	3519000908	3/5/2013	4/3/2013	133	134	1	421006005
3519000999	130700000	3519000908	4/3/2013	5/3/2013	134	134	0	421006005
3519000999	130700000	3519000908	5/3/2013	6/5/2013	134	136	2	421006005
3519000999	130700000	3519000908	6/5/2013	7/4/2013	136	138	2	421006005
3519000999	130700000	3519000908	7/4/2013	8/5/2013	138	152	14	421006005
3519000999	130700000	3519000908	8/5/2013	9/5/2013	152	154	2	421006005
3519000999	130700000	3519000908	9/5/2013	10/3/2013	154	154	0	421006005
3519000999	130700000	3519000908	10/3/2013	11/5/2013	154	155	1	421006005
3519000999	130700000	3519000908	11/5/2013	12/4/2013	155	155	0	421006005
3519000999	130700000	3519000908	12/4/2013	1/6/2014	155	157	2	421006005
3519000999	130700000	3519000908	1/6/2014	2/5/2014	157	160	3	421006005
3519000999	130700000	3519000908	2/5/2014	3/5/2014	160	161	1	421006005

3519000999	130700000	3519000908	3/5/2014	4/3/2014	161	161	0	421006005
8434135521	130700000	8434135514	1/4/2012	3/1/2012	450	460	10	421006006
8434135521	130700000	8434135514	3/1/2012	4/30/2012	460	473	13	421006006
8434135521	130700000	8434135514	4/30/2012	6/27/2012	473	492	19	421006006
8434135521	130700000	8434135514	6/27/2012	8/24/2012	492	511	19	421006006
8434135521	130700000	8434135514	8/24/2012	10/19/2012	511	527	16	421006006
8434135521	130700000	8434135514	10/19/2012	12/20/2012	527	540	13	421006006
8434135521	130700000	8434135514	12/20/2012	2/5/2013	540	549	9	421006006
8434135521	130700000	8434135514	2/5/2013	3/5/2013	549	555	6	421006006
8434135521	130700000	8434135514	3/5/2013	4/3/2013	555	561	6	421006006
8434135521	130700000	8434135514	4/3/2013	5/3/2013	561	568	7	421006006
8434135521	130700000	8434135514	5/3/2013	6/5/2013	568	578	10	421006006
8434135521	130700000	8434135514	6/5/2013	7/4/2013	578	585	7	421006006
8434135521	130700000	8434135514	7/4/2013	8/5/2013	585	596	11	421006006
8434135521	130700000	8434135514	8/5/2013	9/5/2013	596	605	9	421006006
8434135521	130700000	8434135514	9/5/2013	10/3/2013	605	613	8	421006006
8434135521	130700000	8434135514	10/3/2013	11/5/2013	613	621	8	421006006
8434135521	130700000	8434135514	11/5/2013	12/4/2013	621	628	7	421006006
8434135521	130700000	8434135514	12/4/2013	1/6/2014	628	635	7	421006006
8434135521	130700000	8434135514	1/6/2014	2/5/2014	635	641	6	421006006
8434135521	130700000	8434135514	2/5/2014	3/5/2014	641	647	6	421006006
8434135521	130700000	8434135514	3/5/2014	4/3/2014	647	656	9	421006006
7178340125	130700000	7178340178	1/4/2012	3/1/2012	523	547	24	421006007
7178340125	130700000	7178340178	3/1/2012	4/30/2012	547	573	26	421006007
7178340125	130700000	7178340178	4/30/2012	6/27/2012	573	598	25	421006007
7178340125	130700000	7178340178	6/27/2012	8/24/2012	598	625	27	421006007
7178340125	130700000	7178340178	8/24/2012	10/19/2012	625	645	20	421006007
7178340125	130700000	7178340178	10/19/2012	12/20/2012	645	662	17	421006007
7178340125	130700000	7178340178	12/20/2012	2/5/2013	662	674	12	421006007
7178340125	130700000	7178340178	2/5/2013	3/5/2013	674	683	9	421006007
7178340125	130700000	7178340178	3/5/2013	4/3/2013	683	692	9	421006007
7178340125	130700000	7178340178	4/3/2013	5/3/2013	692	703	11	421006007
7178340125	130700000	7178340178	5/3/2013	6/5/2013	703	714	11	421006007
7178340125	130700000	7178340178	6/5/2013	7/4/2013	714	724	10	421006007
7178340125	130700000	7178340178	7/4/2013	8/5/2013	724	738	14	421006007
7178340125	130700000	7178340178	8/5/2013	9/5/2013	738	752	14	421006007
7178340125	130700000	7178340178	9/5/2013	10/3/2013	752	762	10	421006007
7178340125	130700000	7178340178	10/3/2013	11/5/2013	762	773	11	421006007
7178340125	130700000	7178340178	11/5/2013	12/4/2013	773	781	8	421006007
7178340125	130700000	7178340178	12/4/2013	1/6/2014	781	789	8	421006007
7178340125	130700000	7178340178	1/6/2014	2/5/2014	789	798	9	421006007
7178340125	130700000	7178340178	2/5/2014	3/5/2014	798	805	7	421006007
7178340125	130700000	7178340178	3/5/2014	4/3/2014	805	814	9	421006007
0676992208	130700000	0676992283	1/4/2012	3/1/2012	231	247	16	421006008
0676992208	130700000	0676992283	3/1/2012	4/30/2012	247	262	15	421006008
0676992208	130700000	0676992283	4/30/2012	6/27/2012	262	283	21	421006008
0676992208	130700000	0676992283	6/27/2012	8/24/2012	283	298	15	421006008

0676992208	130700000	0676992283	8/24/2012	10/19/2012	298	309	11	421006008
0676992208	130700000	0676992283	10/19/2012	12/20/2012	309	318	9	421006008
0676992208	130700000	0676992283	12/20/2012	1/2/2013	318	319	1	421006008
0676992208	130700000	0676992283	1/2/2013	2/5/2013	319	328	9	421006008
0676992208	130700000	0676992283	2/5/2013	3/5/2013	328	334	6	421006008
0676992208	130700000	0676992283	3/5/2013	4/3/2013	334	342	8	421006008
0676992208	130700000	0676992283	4/3/2013	5/3/2013	342	347	5	421006008
0676992208	130700000	0676992283	5/3/2013	6/5/2013	347	359	12	421006008
0676992208	130700000	0676992283	6/5/2013	7/4/2013	359	367	8	421006008
0676992208	130700000	0676992283	7/4/2013	8/5/2013	367	372	5	421006008
0676992208	130700000	0676992283	8/5/2013	9/5/2013	372	381	9	421006008
0676992208	130700000	0676992283	9/5/2013	10/3/2013	381	389	8	421006008
0676992208	130700000	0676992283	10/3/2013	11/5/2013	389	397	8	421006008
0676992208	130700000	0676992283	11/5/2013	11/7/2013	397	398	1	421006008
0676992208	130700000	0676992283	11/8/2013	11/18/2013	398	400	2	421006008
0676992208	130700000	0676992283	11/18/2013	12/4/2013	400	402	2	421006008
0676992208	130700000	0676992283	12/4/2013	1/6/2014	402	410	8	421006008
0676992208	130700000	0676992283	1/6/2014	2/5/2014	410	417	7	421006008
0676992208	130700000	0676992283	2/5/2014	3/5/2014	417	422	5	421006008
0676992208	130700000	0676992283	3/5/2014	4/3/2014	422	428	6	421006008
1773524080	130700000	1773524079	1/4/2012	3/1/2012	365	378	13	421006009
1773524080	130700000	1773524079	3/1/2012	4/30/2012	378	391	13	421006009
1773524080	130700000	1773524079	4/30/2012	6/27/2012	391	408	17	421006009
1773524080	130700000	1773524079	6/27/2012	8/24/2012	408	433	25	421006009
1773524080	130700000	1773524079	8/24/2012	10/19/2012	433	451	18	421006009
1773524080	130700000	1773524079	10/19/2012	12/20/2012	451	463	12	421006009
1773524080	130700000	1773524079	12/20/2012	2/5/2013	463	471	8	421006009
1773524080	130700000	1773524079	2/5/2013	3/5/2013	471	475	4	421006009
1773524080	130700000	1773524079	3/5/2013	4/3/2013	475	482	7	421006009
1773524080	130700000	1773524079	4/3/2013	5/3/2013	482	488	6	421006009
1773524080	130700000	1773524079	5/3/2013	6/5/2013	488	496	8	421006009
1773524080	130700000	1773524079	6/5/2013	7/4/2013	496	504	8	421006009
1773524080	130700000	1773524079	7/4/2013	8/5/2013	504	510	6	421006009
1773524080	130700000	1773524079	8/5/2013	9/5/2013	510	518	8	421006009
1773524080	130700000	1773524079	9/5/2013	10/3/2013	518	523	5	421006009
1773524080	130700000	1773524079	10/3/2013	11/5/2013	523	535	12	421006009
1773524080	130700000	1773524079	11/5/2013	12/4/2013	535	542	7	421006009
1773524080	130700000	1773524079	12/4/2013	1/6/2014	542	547	5	421006009
1773524080	130700000	1773524079	1/6/2014	2/5/2014	547	551	4	421006009
1773524080	130700000	1773524079	2/5/2014	3/5/2014	551	554	3	421006009
1773524080	130700000	1773524079	3/5/2014	4/3/2014	554	563	9	421006009
3800287227	130700000	3800287276	1/4/2012	3/1/2012	343	361	18	421006010
3800287227	130700000	3800287276	3/1/2012	4/30/2012	361	380	19	421006010
3800287227	130700000	3800287276	4/30/2012	6/27/2012	380	402	22	421006010
3800287227	130700000	3800287276	6/27/2012	8/24/2012	402	425	23	421006010
3800287227	130700000	3800287276	8/24/2012	10/19/2012	425	445	20	421006010
3800287227	130700000	3800287276	10/19/2012	12/20/2012	445	464	19	421006010

3800287227	130700000	3800287276	12/20/2012	2/5/2013	464	478	14	421006010
3800287227	130700000	3800287276	2/5/2013	3/5/2013	478	484	6	421006010
3800287227	130700000	3800287276	3/5/2013	4/3/2013	484	491	7	421006010
3800287227	130700000	3800287276	4/3/2013	5/3/2013	491	496	5	421006010
3800287227	130700000	3800287276	5/3/2013	6/5/2013	496	506	10	421006010
3800287227	130700000	3800287276	6/5/2013	7/4/2013	506	515	9	421006010
3800287227	130700000	3800287276	7/4/2013	8/5/2013	515	527	12	421006010
3800287227	130700000	3800287276	8/5/2013	9/5/2013	527	539	12	421006010
3800287227	130700000	3800287276	9/5/2013	10/3/2013	539	552	13	421006010
3800287227	130700000	3800287276	10/3/2013	11/5/2013	552	568	16	421006010
3800287227	130700000	3800287276	11/5/2013	12/4/2013	568	577	9	421006010
3800287227	130700000	3800287276	12/4/2013	1/6/2014	577	584	7	421006010
3800287227	130700000	3800287276	1/6/2014	2/5/2014	584	589	5	421006010
3800287227	130700000	3800287276	2/5/2014	3/5/2014	589	594	5	421006010
3800287227	130700000	3800287276	3/5/2014	4/3/2014	594	605	11	421006010
2122203578	130700000	2122203525	1/4/2012	3/1/2012	871	894	23	421006011
2122203578	130700000	2122203525	3/1/2012	4/30/2012	894	921	27	421006011
2122203578	130700000	2122203525	4/30/2012	6/27/2012	921	948	27	421006011
2122203578	130700000	2122203525	6/27/2012	8/24/2012	948	978	30	421006011
2122203578	130700000	2122203525	8/24/2012	10/19/2012	978	1004	26	421006011
2122203578	130700000	2122203525	10/19/2012	12/20/2012	1004	1028	24	421006011
2122203578	130700000	2122203525	12/20/2012	2/5/2013	1028	1048	20	421006011
2122203578	130700000	2122203525	2/5/2013	3/5/2013	1048	1059	11	421006011
2122203578	130700000	2122203525	3/5/2013	4/3/2013	1059	1074	15	421006011
2122203578	130700000	2122203525	4/3/2013	5/3/2013	1074	1087	13	421006011
2122203578	130700000	2122203525	5/3/2013	6/5/2013	1087	1105	18	421006011
2122203578	130700000	2122203525	6/5/2013	7/4/2013	1105	1120	15	421006011
2122203578	130700000	2122203525	7/4/2013	8/5/2013	1120	1137	17	421006011
2122203578	130700000	2122203525	8/5/2013	9/5/2013	1137	1151	14	421006011
2122203578	130700000	2122203525	9/5/2013	10/3/2013	1151	1164	13	421006011
2122203578	130700000	2122203525	10/3/2013	11/5/2013	1164	1179	15	421006011
2122203578	130700000	2122203525	11/5/2013	12/4/2013	1179	1191	12	421006011
2122203578	130700000	2122203525	12/4/2013	1/6/2014	1191	1203	12	421006011
2122203578	130700000	2122203525	1/6/2014	2/5/2014	1203	1216	13	421006011
2122203578	130700000	2122203525	2/5/2014	3/5/2014	1216	1226	10	421006011
2122203578	130700000	2122203525	3/5/2014	4/3/2014	1226	1238	12	421006011
6998406598	130700000	6998406529	1/4/2012	3/1/2012	389	401	12	421006012
6998406598	130700000	6998406529	3/1/2012	4/30/2012	401	415	14	421006012
6998406598	130700000	6998406529	4/30/2012	6/27/2012	415	432	17	421006012
6998406598	130700000	6998406529	6/27/2012	8/24/2012	432	447	15	421006012
6998406598	130700000	6998406529	8/24/2012	10/19/2012	447	465	18	421006012
6998406598	130700000	6998406529	10/19/2012	12/20/2012	465	483	18	421006012
6998406598	130700000	6998406529	12/20/2012	2/5/2013	483	494	11	421006012
6998406598	130700000	6998406529	2/5/2013	3/5/2013	494	502	8	421006012
6998406598	130700000	6998406529	3/5/2013	4/3/2013	502	510	8	421006012
6998406598	130700000	6998406529	4/3/2013	5/3/2013	510	519	9	421006012
6998406598	130700000	6998406529	5/3/2013	6/5/2013	519	527	8	421006012

6998406598	130700000	6998406529	6/5/2013	7/4/2013	527	534	7	421006012
6998406598	130700000	6998406529	7/4/2013	8/5/2013	534	543	9	421006012
6998406598	130700000	6998406529	8/5/2013	9/5/2013	543	552	9	421006012
6998406598	130700000	6998406529	9/5/2013	10/3/2013	552	562	10	421006012
6998406598	130700000	6998406529	10/3/2013	11/5/2013	562	576	14	421006012
6998406598	130700000	6998406529	11/5/2013	12/4/2013	576	583	7	421006012
6998406598	130700000	6998406529	12/4/2013	1/6/2014	583	590	7	421006012
6998406598	130700000	6998406529	1/6/2014	2/5/2014	590	596	6	421006012
6998406598	130700000	6998406529	2/5/2014	3/5/2014	596	604	8	421006012
6998406598	130700000	6998406529	3/5/2014	4/3/2014	604	611	7	421006012
7750463098	130700000	7750463080	1/4/2012	3/1/2012	155	161	6	421006013
7750463098	130700000	7750463080	3/1/2012	4/30/2012	161	181	20	421006013
7750463098	130700000	7750463080	4/30/2012	6/27/2012	181	198	17	421006013
7750463098	130700000	7750463080	6/27/2012	8/24/2012	198	203	5	421006013
7750463098	130700000	7750463080	8/24/2012	10/19/2012	203	206	3	421006013
7750463098	130700000	7750463080	10/19/2012	12/20/2012	206	212	6	421006013
7750463098	130700000	7750463080	12/20/2012	2/5/2013	212	218	6	421006013
7750463098	130700000	7750463080	2/5/2013	3/5/2013	218	222	4	421006013
7750463098	130700000	7750463080	3/5/2013	4/3/2013	222	226	4	421006013
7750463098	130700000	7750463080	4/3/2013	5/3/2013	226	229	3	421006013
7750463098	130700000	7750463080	5/3/2013	6/5/2013	229	236	7	421006013
7750463098	130700000	7750463080	6/5/2013	7/4/2013	236	241	5	421006013
7750463098	130700000	7750463080	7/4/2013	8/5/2013	241	245	4	421006013
7750463098	130700000	7750463080	8/5/2013	9/5/2013	245	248	3	421006013
7750463098	130700000	7750463080	9/5/2013	10/3/2013	248	251	3	421006013
7750463098	130700000	7750463080	10/3/2013	11/5/2013	251	254	3	421006013
7750463098	130700000	7750463080	11/5/2013	12/4/2013	254	257	3	421006013
7750463098	130700000	7750463080	12/4/2013	1/6/2014	257	260	3	421006013
7750463098	130700000	7750463080	1/6/2014	2/5/2014	260	264	4	421006013
7750463098	130700000	7750463080	2/5/2014	3/5/2014	264	267	3	421006013
7750463098	130700000	7750463080	3/5/2014	4/3/2014	267	271	4	421006013
7646160525	130700000	7646160582	1/4/2012	3/1/2012	87	88	1	421006014
7646160525	130700000	7646160582	3/1/2012	4/30/2012	88	89	1	421006014
7646160525	130700000	7646160582	4/30/2012	6/27/2012	89	91	2	421006014
7646160525	130700000	7646160582	6/27/2012	8/24/2012	91	94	3	421006014
7646160525	130700000	7646160582	8/24/2012	10/19/2012	94	96	2	421006014
7646160525	130700000	7646160582	10/19/2012	12/20/2012	96	97	1	421006014
7646160525	130700000	7646160582	12/20/2012	2/5/2013	97	98	1	421006014
7646160525	130700000	7646160582	2/5/2013	3/5/2013	98	99	1	421006014
7646160525	130700000	7646160582	3/5/2013	4/3/2013	99	99	0	421006014
7646160525	130700000	7646160582	4/3/2013	5/3/2013	99	100	1	421006014
7646160525	130700000	7646160582	5/3/2013	6/5/2013	100	101	1	421006014
7646160525	130700000	7646160582	6/5/2013	7/4/2013	101	102	1	421006014
7646160525	130700000	7646160582	7/4/2013	8/5/2013	102	104	2	421006014
7646160525	130700000	7646160582	8/5/2013	9/5/2013	104	104	0	421006014
7646160525	130700000	7646160582	9/5/2013	10/3/2013	104	105	1	421006014
7646160525	130700000	7646160582	10/3/2013	11/5/2013	105	105	0	421006014

7646160525	130700000	7646160582	11/5/2013	12/4/2013	105	106	1	421006014
7646160525	130700000	7646160582	12/4/2013	1/6/2014	106	106	0	421006014
7646160525	130700000	7646160582	1/6/2014	2/5/2014	106	107	1	421006014
7646160525	130700000	7646160582	2/5/2014	3/5/2014	107	107	0	421006014
7646160525	130700000	7646160582	3/5/2014	4/3/2014	107	108	1	421006014
9828229405	130700000	9828229462	1/4/2012	3/1/2012	732	760	28	421006015
9828229405	130700000	9828229462	3/1/2012	4/30/2012	760	800	40	421006015
9828229405	130700000	9828229462	4/30/2012	6/27/2012	800	836	36	421006015
9828229405	130700000	9828229462	6/27/2012	8/24/2012	836	875	39	421006015
9828229405	130700000	9828229462	8/24/2012	10/19/2012	875	909	34	421006015
9828229405	130700000	9828229462	10/19/2012	12/20/2012	909	937	28	421006015
9828229405	130700000	9828229462	12/20/2012	2/5/2013	937	957	20	421006015
9828229405	130700000	9828229462	2/5/2013	3/5/2013	957	976	19	421006015
9828229405	130700000	9828229462	3/5/2013	4/3/2013	976	992	16	421006015
9828229405	130700000	9828229462	4/3/2013	5/3/2013	992	1009	17	421006015
9828229405	130700000	9828229462	5/3/2013	6/5/2013	1009	1035	26	421006015
9828229405	130700000	9828229462	6/5/2013	7/4/2013	1035	1059	24	421006015
9828229405	130700000	9828229462	7/4/2013	8/5/2013	1059	1082	23	421006015
9828229405	130700000	9828229462	8/5/2013	8/9/2013	1082	1082	0	421006015
9828229405	130700000	9828229462	8/9/2013	9/5/2013	1082	1085	3	421006015
9828229405	130700000	9828229462	9/5/2013	10/3/2013	1085	1086	1	421006015
9828229405	130700000	9828229462	10/3/2013	11/5/2013	1086	1086	0	421006015
9828229405	130700000	9828229462	11/5/2013	12/4/2013	1086	1086	0	421006015
9828229405	130700000	9828229462	12/4/2013	12/23/2013	1086	1086	0	421006015
9828229405	130700000	9828229462	12/23/2013	1/6/2014	1086	1086	0	421006015
9828229405	130700000	9828229462	1/6/2014	2/5/2014	1086	1090	4	421006015
9828229405	130700000	9828229462	2/5/2014	3/5/2014	1090	1094	4	421006015
9828229405	130700000	9828229462	3/5/2014	4/3/2014	1094	1098	4	421006015
0098760210	130700000	0098760245	1/4/2012	3/1/2012	491	510	19	421006016
0098760210	130700000	0098760245	3/1/2012	4/30/2012	510	531	21	421006016
0098760210	130700000	0098760245	4/30/2012	6/27/2012	531	556	25	421006016
0098760210	130700000	0098760245	6/27/2012	8/24/2012	556	577	21	421006016
0098760210	130700000	0098760245	8/24/2012	10/19/2012	577	595	18	421006016
0098760210	130700000	0098760245	10/19/2012	12/20/2012	595	614	19	421006016
0098760210	130700000	0098760245	12/20/2012	2/5/2013	614	630	16	421006016
0098760210	130700000	0098760245	2/5/2013	3/5/2013	630	636	6	421006016
0098760210	130700000	0098760245	3/5/2013	4/3/2013	636	643	7	421006016
0098760210	130700000	0098760245	4/3/2013	5/3/2013	643	652	9	421006016
0098760210	130700000	0098760245	5/3/2013	6/5/2013	652	665	13	421006016
0098760210	130700000	0098760245	6/5/2013	7/4/2013	665	678	13	421006016
0098760210	130700000	0098760245	7/4/2013	8/5/2013	678	694	16	421006016
0098760210	130700000	0098760245	8/5/2013	9/5/2013	694	708	14	421006016
0098760210	130700000	0098760245	9/5/2013	10/3/2013	708	716	8	421006016
0098760210	130700000	0098760245	10/3/2013	11/5/2013	716	726	10	421006016
0098760210	130700000	0098760245	11/5/2013	12/4/2013	726	737	11	421006016
0098760210	130700000	0098760245	12/4/2013	1/6/2014	737	750	13	421006016
0098760210	130700000	0098760245	1/6/2014	2/5/2014	750	758	8	421006016

0098760210	130700000	0098760245	2/5/2014	3/5/2014	758	766	8	421006016
0098760210	130700000	0098760245	3/5/2014	4/3/2014	766	776	10	421006016
4891978123	130700000	4891978127	1/4/2012	3/1/2012	570	593	23	421006017
4891978123	130700000	4891978127	3/1/2012	4/30/2012	593	622	29	421006017
4891978123	130700000	4891978127	4/30/2012	6/27/2012	622	650	28	421006017
4891978123	130700000	4891978127	6/27/2012	8/24/2012	650	681	31	421006017
4891978123	130700000	4891978127	8/24/2012	10/19/2012	681	710	29	421006017
4891978123	130700000	4891978127	10/19/2012	12/11/2012	710	737	27	421006017
4891978123	130700000	4891978127	6/24/2013	7/4/2013	738	738	0	421006017
4891978123	130700000	4891978127	7/4/2013	8/5/2013	738	743	5	421006017
4891978123	130700000	4891978127	8/5/2013	9/5/2013	743	746	3	421006017
4891978123	130700000	4891978127	9/5/2013	10/3/2013	746	747	1	421006017
4891978123	130700000	4891978127	10/3/2013	11/5/2013	747	747	0	421006017
4891978123	130700000	4891978127	11/5/2013	12/4/2013	747	747	0	421006017
4891978123	130700000	4891978127	12/4/2013	1/6/2014	747	750	3	421006017
4891978123	130700000	4891978127	1/6/2014	2/5/2014	750	756	6	421006017
4891978123	130700000	4891978127	2/5/2014	3/5/2014	756	761	5	421006017
4891978123	130700000	4891978127	3/5/2014	4/3/2014	761	767	6	421006017
4868033944	130700000	4868033921	1/4/2012	3/1/2012	352	358	6	421006018
4868033944	130700000	4868033921	3/1/2012	4/30/2012	358	364	6	421006018
4868033944	130700000	4868033921	4/30/2012	6/27/2012	364	371	7	421006018
4868033944	130700000	4868033921	6/27/2012	8/24/2012	371	379	8	421006018
4868033944	130700000	4868033921	8/24/2012	10/19/2012	379	394	15	421006018
4868033944	130700000	4868033921	10/19/2012	12/20/2012	394	401	7	421006018
4868033944	130700000	4868033921	12/20/2012	2/5/2013	401	406	5	421006018
4868033944	130700000	4868033921	2/5/2013	3/5/2013	406	409	3	421006018
4868033944	130700000	4868033921	3/5/2013	4/3/2013	409	413	4	421006018
4868033944	130700000	4868033921	4/3/2013	5/3/2013	413	418	5	421006018
4868033944	130700000	4868033921	5/3/2013	6/5/2013	418	423	5	421006018
4868033944	130700000	4868033921	6/5/2013	7/4/2013	423	427	4	421006018
4868033944	130700000	4868033921	7/4/2013	8/5/2013	427	430	3	421006018
4868033944	130700000	4868033921	8/5/2013	9/5/2013	430	433	3	421006018
4868033944	130700000	4868033921	9/5/2013	10/3/2013	433	437	4	421006018
4868033944	130700000	4868033921	10/3/2013	11/5/2013	437	440	3	421006018
4868033944	130700000	4868033921	11/5/2013	12/4/2013	440	443	3	421006018
4868033944	130700000	4868033921	12/4/2013	1/6/2014	443	446	3	421006018
4868033944	130700000	4868033921	1/6/2014	2/5/2014	446	448	2	421006018
4868033944	130700000	4868033921	2/5/2014	3/5/2014	448	451	3	421006018
4868033944	130700000	4868033921	3/5/2014	4/3/2014	451	454	3	421006018
8455356395	130700000	8455356324	1/4/2012	3/1/2012	196	206	10	421006019
8455356395	130700000	8455356324	3/1/2012	4/30/2012	206	217	11	421006019
8455356395	130700000	8455356324	4/30/2012	6/27/2012	217	228	11	421006019
8455356395	130700000	8455356324	6/27/2012	8/24/2012	228	241	13	421006019
8455356395	130700000	8455356324	8/24/2012	10/19/2012	241	249	8	421006019
8455356395	130700000	8455356324	10/19/2012	12/20/2012	249	258	9	421006019
8455356395	130700000	8455356324	12/20/2012	2/5/2013	258	265	7	421006019
8455356395	130700000	8455356324	2/5/2013	3/5/2013	265	269	4	421006019

8455356395	130700000	8455356324	3/5/2013	4/3/2013	269	273	4	421006019
8455356395	130700000	8455356324	4/3/2013	5/3/2013	273	278	5	421006019
8455356395	130700000	8455356324	5/3/2013	6/5/2013	278	285	7	421006019
8455356395	130700000	8455356324	6/5/2013	7/4/2013	285	290	5	421006019
8455356395	130700000	8455356324	7/4/2013	8/5/2013	290	296	6	421006019
8455356395	130700000	8455356324	8/5/2013	9/5/2013	296	302	6	421006019
8455356395	130700000	8455356324	9/5/2013	10/3/2013	302	308	6	421006019
8455356395	130700000	8455356324	10/3/2013	11/5/2013	308	315	7	421006019
8455356395	130700000	8455356324	11/5/2013	12/4/2013	315	322	7	421006019
8455356395	130700000	8455356324	12/4/2013	1/6/2014	322	328	6	421006019
8455356395	130700000	8455356324	1/6/2014	2/5/2014	328	334	6	421006019
8455356395	130700000	8455356324	2/5/2014	3/5/2014	334	339	5	421006019
8455356395	130700000	8455356324	3/5/2014	4/3/2014	339	343	4	421006019
6207802822	130700000	6207802880	1/4/2012	3/1/2012	915	932	17	421006020
6207802822	130700000	6207802880	3/1/2012	4/30/2012	932	952	20	421006020
6207802822	130700000	6207802880	4/30/2012	6/27/2012	952	967	15	421006020
6207802822	130700000	6207802880	6/27/2012	8/24/2012	967	984	17	421006020
6207802822	130700000	6207802880	8/24/2012	10/19/2012	984	999	15	421006020
6207802822	130700000	6207802880	10/19/2012	12/20/2012	999	1011	12	421006020
6207802822	130700000	6207802880	12/20/2012	2/5/2013	1011	1023	12	421006020
6207802822	130700000	6207802880	2/5/2013	3/5/2013	1023	1029	6	421006020
6207802822	130700000	6207802880	3/5/2013	4/3/2013	1029	1035	6	421006020
6207802822	130700000	6207802880	4/3/2013	5/3/2013	1035	1041	6	421006020
6207802822	130700000	6207802880	5/3/2013	6/5/2013	1041	1049	8	421006020
6207802822	130700000	6207802880	6/5/2013	7/4/2013	1049	1055	6	421006020
6207802822	130700000	6207802880	7/4/2013	8/5/2013	1055	1061	6	421006020
6207802822	130700000	6207802880	8/5/2013	9/5/2013	1061	1068	7	421006020
6207802822	130700000	6207802880	9/5/2013	10/3/2013	1068	1073	5	421006020
6207802822	130700000	6207802880	10/3/2013	11/5/2013	1073	1081	8	421006020
6207802822	130700000	6207802880	11/5/2013	12/4/2013	1081	1089	8	421006020
6207802822	130700000	6207802880	12/4/2013	1/6/2014	1089	1097	8	421006020
6207802822	130700000	6207802880	1/6/2014	2/5/2014	1097	1104	7	421006020
6207802822	130700000	6207802880	2/5/2014	3/5/2014	1104	1112	8	421006020
6207802822	130700000	6207802880	3/5/2014	4/3/2014	1112	1121	9	421006020
6915030762	130700000	6915030756	1/4/2012	3/1/2012	501	516	15	421006021
6915030762	130700000	6915030756	3/1/2012	4/30/2012	516	532	16	421006021
6915030762	130700000	6915030756	4/30/2012	6/27/2012	532	547	15	421006021
6915030762	130700000	6915030756	6/27/2012	8/24/2012	547	570	23	421006021
6915030762	130700000	6915030756	8/24/2012	10/19/2012	570	593	23	421006021
6915030762	130700000	6915030756	10/19/2012	12/20/2012	593	610	17	421006021
6915030762	130700000	6915030756	12/20/2012	2/5/2013	610	617	7	421006021
6915030762	130700000	6915030756	2/5/2013	3/5/2013	617	621	4	421006021
6915030762	130700000	6915030756	3/5/2013	4/3/2013	621	631	10	421006021
6915030762	130700000	6915030756	4/3/2013	5/3/2013	631	638	7	421006021
6915030762	130700000	6915030756	5/3/2013	6/5/2013	638	649	11	421006021
6915030762	130700000	6915030756	6/5/2013	7/4/2013	649	660	11	421006021
6915030762	130700000	6915030756	7/4/2013	8/5/2013	660	671	11	421006021

6915030762	130700000	6915030756	8/5/2013	9/5/2013	671	683	12	421006021
6915030762	130700000	6915030756	9/5/2013	10/3/2013	683	691	8	421006021
6915030762	130700000	6915030756	10/3/2013	11/5/2013	691	700	9	421006021
6915030762	130700000	6915030756	11/5/2013	12/4/2013	700	706	6	421006021
6915030762	130700000	6915030756	12/4/2013	1/6/2014	706	712	6	421006021
6915030762	130700000	6915030756	1/6/2014	2/5/2014	712	718	6	421006021
6915030762	130700000	6915030756	2/5/2014	3/5/2014	718	724	6	421006021
6915030762	130700000	6915030756	3/5/2014	4/3/2014	724	732	8	421006021
4773174084	130700000	4773174053	1/4/2012	3/1/2012	793	821	28	421006022
4773174084	130700000	4773174053	3/1/2012	4/30/2012	821	852	31	421006022
4773174084	130700000	4773174053	4/30/2012	6/27/2012	852	887	35	421006022
4773174084	130700000	4773174053	6/27/2012	8/24/2012	887	922	35	421006022
4773174084	130700000	4773174053	8/24/2012	10/19/2012	922	955	33	421006022
4773174084	130700000	4773174053	10/19/2012	12/20/2012	955	994	39	421006022
4773174084	130700000	4773174053	12/20/2012	2/5/2013	994	1025	31	421006022
4773174084	130700000	4773174053	2/5/2013	3/5/2013	1025	1043	18	421006022
4773174084	130700000	4773174053	3/5/2013	4/3/2013	1043	1060	17	421006022
4773174084	130700000	4773174053	4/3/2013	5/3/2013	1060	1079	19	421006022
4773174084	130700000	4773174053	5/3/2013	6/5/2013	1079	1101	22	421006022
4773174084	130700000	4773174053	6/5/2013	7/4/2013	1101	1117	16	421006022
4773174084	130700000	4773174053	7/4/2013	8/5/2013	1117	1140	23	421006022
4773174084	130700000	4773174053	8/5/2013	9/5/2013	1140	1162	22	421006022
4773174084	130700000	4773174053	9/5/2013	10/3/2013	1162	1184	22	421006022
4773174084	130700000	4773174053	10/3/2013	11/5/2013	1184	1206	22	421006022
4773174084	130700000	4773174053	11/5/2013	12/4/2013	1206	1226	20	421006022
4773174084	130700000	4773174053	12/4/2013	1/6/2014	1226	1251	25	421006022
4773174084	130700000	4773174053	1/6/2014	2/5/2014	1251	1275	24	421006022
4773174084	130700000	4773174053	2/5/2014	3/5/2014	1275	1298	23	421006022
4773174084	130700000	4773174053	3/5/2014	4/3/2014	1298	1319	21	421006022
0997953406	130700000	0997953499	1/4/2012	3/1/2012	334	344	10	421006023
0997953406	130700000	0997953499	3/1/2012	4/30/2012	344	359	15	421006023
0997953406	130700000	0997953499	4/30/2012	6/27/2012	359	374	15	421006023
0997953406	130700000	0997953499	6/27/2012	8/24/2012	374	396	22	421006023
0997953406	130700000	0997953499	8/24/2012	10/19/2012	396	413	17	421006023
0997953406	130700000	0997953499	10/19/2012	12/20/2012	413	427	14	421006023
0997953406	130700000	0997953499	12/20/2012	2/5/2013	427	438	11	421006023
0997953406	130700000	0997953499	2/5/2013	3/5/2013	438	443	5	421006023
0997953406	130700000	0997953499	3/5/2013	4/3/2013	443	451	8	421006023
0997953406	130700000	0997953499	4/3/2013	5/3/2013	451	458	7	421006023
0997953406	130700000	0997953499	5/3/2013	6/5/2013	458	481	23	421006023
0997953406	130700000	0997953499	6/5/2013	7/4/2013	481	492	11	421006023
0997953406	130700000	0997953499	7/4/2013	8/5/2013	492	502	10	421006023
0997953406	130700000	0997953499	8/5/2013	9/5/2013	502	511	9	421006023
0997953406	130700000	0997953499	9/5/2013	10/3/2013	511	516	5	421006023
0997953406	130700000	0997953499	10/3/2013	11/5/2013	516	522	6	421006023
0997953406	130700000	0997953499	11/5/2013	12/4/2013	522	528	6	421006023
0997953406	130700000	0997953499	12/4/2013	1/6/2014	528	530	2	421006023

0997953406	130700000	0997953499	1/6/2014	2/5/2014	530	534	4	421006023
0997953406	130700000	0997953499	2/5/2014	3/5/2014	534	538	4	421006023
0997953406	130700000	0997953499	3/5/2014	4/3/2014	538	544	6	421006023
8413037979	130700000	8413037979	1/4/2012	3/1/2012	437	456	19	421006024
8413037979	130700000	8413037979	3/1/2012	4/30/2012	456	476	20	421006024
8413037979	130700000	8413037979	4/30/2012	6/27/2012	476	499	23	421006024
8413037979	130700000	8413037979	6/27/2012	8/24/2012	499	517	18	421006024
8413037979	130700000	8413037979	8/24/2012	10/19/2012	517	529	12	421006024
8413037979	130700000	8413037979	10/19/2012	12/20/2012	529	550	21	421006024
8413037979	130700000	8413037979	12/20/2012	2/5/2013	550	566	16	421006024
8413037979	130700000	8413037979	2/5/2013	3/5/2013	566	574	8	421006024
8413037979	130700000	8413037979	3/5/2013	4/3/2013	574	582	8	421006024
8413037979	130700000	8413037979	4/3/2013	5/3/2013	582	589	7	421006024
8413037979	130700000	8413037979	5/3/2013	6/5/2013	589	595	6	421006024
8413037979	130700000	8413037979	6/5/2013	7/4/2013	595	605	10	421006024
8413037979	130700000	8413037979	7/4/2013	8/5/2013	605	622	17	421006024
8413037979	130700000	8413037979	8/5/2013	9/5/2013	622	640	18	421006024
8413037979	130700000	8413037979	9/5/2013	10/3/2013	640	652	12	421006024
8413037979	130700000	8413037979	10/3/2013	11/5/2013	652	666	14	421006024
8413037979	130700000	8413037979	11/5/2013	12/4/2013	666	680	14	421006024
8413037979	130700000	8413037979	12/4/2013	1/6/2014	680	697	17	421006024
8413037979	130700000	8413037979	1/6/2014	2/5/2014	697	711	14	421006024
8413037979	130700000	8413037979	2/5/2014	3/5/2014	711	716	5	421006024
8413037979	130700000	8413037979	3/5/2014	4/3/2014	716	722	6	421006024
1474303130	130700000	1474303178	1/4/2012	3/1/2012	412	425	13	421006025
1474303130	130700000	1474303178	3/1/2012	4/30/2012	425	441	16	421006025
1474303130	130700000	1474303178	4/30/2012	6/27/2012	441	457	16	421006025
1474303130	130700000	1474303178	6/27/2012	8/24/2012	457	476	19	421006025
1474303130	130700000	1474303178	8/24/2012	10/19/2012	476	492	16	421006025
1474303130	130700000	1474303178	10/19/2012	12/20/2012	492	507	15	421006025
1474303130	130700000	1474303178	12/20/2012	2/5/2013	507	520	13	421006025
1474303130	130700000	1474303178	2/5/2013	3/5/2013	520	527	7	421006025
1474303130	130700000	1474303178	3/5/2013	4/3/2013	527	536	9	421006025
1474303130	130700000	1474303178	4/3/2013	5/3/2013	536	543	7	421006025
1474303130	130700000	1474303178	5/3/2013	6/5/2013	543	553	10	421006025
1474303130	130700000	1474303178	6/5/2013	7/4/2013	553	562	9	421006025
1474303130	130700000	1474303178	7/4/2013	8/5/2013	562	574	12	421006025
1474303130	130700000	1474303178	8/5/2013	9/5/2013	574	583	9	421006025
1474303130	130700000	1474303178	9/5/2013	10/3/2013	583	590	7	421006025
1474303130	130700000	1474303178	10/3/2013	11/5/2013	590	598	8	421006025
1474303130	130700000	1474303178	11/5/2013	12/4/2013	598	606	8	421006025
1474303130	130700000	1474303178	12/4/2013	1/6/2014	606	618	12	421006025
1474303130	130700000	1474303178	1/6/2014	2/5/2014	618	632	14	421006025
1474303130	130700000	1474303178	2/5/2014	3/5/2014	632	647	15	421006025
1474303130	130700000	1474303178	3/5/2014	4/3/2014	647	662	15	421006025
4514098265	130700000	4514098228	1/4/2012	3/1/2012	369	391	22	421006027
4514098265	130700000	4514098228	3/1/2012	4/30/2012	391	414	23	421006027

4514098265	130700000	4514098228	4/30/2012	6/27/2012	414	436	22	421006027
4514098265	130700000	4514098228	6/27/2012	8/24/2012	436	470	34	421006027
4514098265	130700000	4514098228	8/24/2012	10/19/2012	470	497	27	421006027
4514098265	130700000	4514098228	10/19/2012	12/20/2012	497	516	19	421006027
4514098265	130700000	4514098228	12/20/2012	2/5/2013	516	526	10	421006027
4514098265	130700000	4514098228	2/5/2013	3/5/2013	526	532	6	421006027
4514098265	130700000	4514098228	3/5/2013	4/3/2013	532	540	8	421006027
4514098265	130700000	4514098228	4/3/2013	5/3/2013	540	549	9	421006027
4514098265	130700000	4514098228	5/3/2013	6/5/2013	549	568	19	421006027
4514098265	130700000	4514098228	6/5/2013	7/4/2013	568	582	14	421006027
4514098265	130700000	4514098228	7/4/2013	8/5/2013	582	596	14	421006027
4514098265	130700000	4514098228	8/5/2013	9/5/2013	596	613	17	421006027
4514098265	130700000	4514098228	9/5/2013	10/3/2013	613	621	8	421006027
4514098265	130700000	4514098228	10/3/2013	11/5/2013	621	634	13	421006027
4514098265	130700000	4514098228	11/5/2013	12/4/2013	634	639	5	421006027
4514098265	130700000	4514098228	12/4/2013	1/6/2014	639	642	3	421006027
4514098265	130700000	4514098228	1/6/2014	2/5/2014	642	646	4	421006027
4514098265	130700000	4514098228	2/5/2014	3/5/2014	646	650	4	421006027
4514098265	130700000	4514098228	3/5/2014	4/3/2014	650	655	5	421006027
5751638880	130700000	5751638804	1/4/2012	3/1/2012	190	198	8	421006028
5751638880	130700000	5751638804	3/1/2012	4/30/2012	198	207	9	421006028
5751638880	130700000	5751638804	4/30/2012	6/27/2012	207	216	9	421006028
5751638880	130700000	5751638804	6/27/2012	8/24/2012	216	225	9	421006028
5751638880	130700000	5751638804	8/24/2012	10/19/2012	225	233	8	421006028
5751638880	130700000	5751638804	10/19/2012	12/20/2012	233	242	9	421006028
5751638880	130700000	5751638804	12/20/2012	2/5/2013	242	249	7	421006028
5751638880	130700000	5751638804	2/5/2013	3/5/2013	249	253	4	421006028
5751638880	130700000	5751638804	3/5/2013	4/3/2013	253	257	4	421006028
5751638880	130700000	5751638804	4/3/2013	5/3/2013	257	262	5	421006028
5751638880	130700000	5751638804	5/3/2013	6/5/2013	262	267	5	421006028
5751638880	130700000	5751638804	6/5/2013	7/4/2013	267	272	5	421006028
5751638880	130700000	5751638804	7/4/2013	8/5/2013	272	277	5	421006028
5751638880	130700000	5751638804	8/5/2013	9/5/2013	277	283	6	421006028
5751638880	130700000	5751638804	9/5/2013	10/3/2013	283	286	3	421006028
5751638880	130700000	5751638804	10/3/2013	11/5/2013	286	290	4	421006028
5751638880	130700000	5751638804	11/5/2013	12/4/2013	290	294	4	421006028
5751638880	130700000	5751638804	12/4/2013	1/6/2014	294	298	4	421006028
5751638880	130700000	5751638804	1/6/2014	2/5/2014	298	302	4	421006028
5751638880	130700000	5751638804	2/5/2014	3/5/2014	302	305	3	421006028
5751638880	130700000	5751638804	3/5/2014	4/3/2014	305	309	4	421006028
0229884512	130700000	0229884541	1/4/2012	3/1/2012	508	526	18	421006029
0229884512	130700000	0229884541	3/1/2012	4/30/2012	526	544	18	421006029
0229884512	130700000	0229884541	4/30/2012	6/27/2012	544	563	19	421006029
0229884512	130700000	0229884541	6/27/2012	8/24/2012	563	584	21	421006029
0229884512	130700000	0229884541	8/24/2012	10/19/2012	584	601	17	421006029
0229884512	130700000	0229884541	10/19/2012	12/20/2012	601	617	16	421006029
0229884512	130700000	0229884541	12/20/2012	2/5/2013	617	631	14	421006029

0229884512	130700000	0229884541	2/5/2013	3/5/2013	631	639	8	421006029
0229884512	130700000	0229884541	3/5/2013	4/3/2013	639	647	8	421006029
0229884512	130700000	0229884541	4/3/2013	5/3/2013	647	655	8	421006029
0229884512	130700000	0229884541	5/3/2013	6/5/2013	655	666	11	421006029
0229884512	130700000	0229884541	6/5/2013	7/4/2013	666	676	10	421006029
0229884512	130700000	0229884541	7/4/2013	8/5/2013	676	687	11	421006029
0229884512	130700000	0229884541	8/5/2013	9/5/2013	687	696	9	421006029
0229884512	130700000	0229884541	9/5/2013	10/3/2013	696	705	9	421006029
0229884512	130700000	0229884541	10/3/2013	11/5/2013	705	713	8	421006029
0229884512	130700000	0229884541	11/5/2013	12/4/2013	713	721	8	421006029
0229884512	130700000	0229884541	12/4/2013	1/6/2014	721	729	8	421006029
0229884512	130700000	0229884541	1/6/2014	2/5/2014	729	736	7	421006029
0229884512	130700000	0229884541	2/5/2014	3/5/2014	736	744	8	421006029
0229884512	130700000	0229884541	3/5/2014	4/3/2014	744	751	7	421006029
7170215263	130700000	7170215231	1/4/2012	3/1/2012	469	488	19	421006030
7170215263	130700000	7170215231	3/1/2012	4/30/2012	488	505	17	421006030
7170215263	130700000	7170215231	4/30/2012	6/27/2012	505	527	22	421006030
7170215263	130700000	7170215231	6/27/2012	8/24/2012	527	552	25	421006030
7170215263	130700000	7170215231	8/24/2012	10/19/2012	552	571	19	421006030
7170215263	130700000	7170215231	10/19/2012	12/20/2012	571	590	19	421006030
7170215263	130700000	7170215231	12/20/2012	2/5/2013	590	602	12	421006030
7170215263	130700000	7170215231	2/5/2013	3/5/2013	602	610	8	421006030
7170215263	130700000	7170215231	3/5/2013	4/3/2013	610	616	6	421006030
7170215263	130700000	7170215231	4/3/2013	5/3/2013	616	622	6	421006030
7170215263	130700000	7170215231	5/3/2013	6/5/2013	622	632	10	421006030
7170215263	130700000	7170215231	6/5/2013	7/4/2013	632	643	11	421006030
7170215263	130700000	7170215231	7/4/2013	8/5/2013	643	654	11	421006030
7170215263	130700000	7170215231	8/5/2013	9/5/2013	654	669	15	421006030
7170215263	130700000	7170215231	9/5/2013	10/3/2013	669	677	8	421006030
7170215263	130700000	7170215231	10/3/2013	11/5/2013	677	685	8	421006030
7170215263	130700000	7170215231	11/5/2013	12/4/2013	685	692	7	421006030
7170215263	130700000	7170215231	12/4/2013	1/6/2014	692	699	7	421006030
7170215263	130700000	7170215231	1/6/2014	2/5/2014	699	706	7	421006030
7170215263	130700000	7170215231	2/5/2014	3/5/2014	706	711	5	421006030
7170215263	130700000	7170215231	3/5/2014	4/3/2014	711	719	8	421006030
1155206729	130700000	1155206777	1/4/2012	3/1/2012	350	357	7	421006031
1155206729	130700000	1155206777	3/1/2012	4/30/2012	357	369	12	421006031
1155206729	130700000	1155206777	4/30/2012	6/27/2012	369	378	9	421006031
1155206729	130700000	1155206777	6/27/2012	8/24/2012	378	410	32	421006031
1155206729	130700000	1155206777	8/24/2012	10/19/2012	410	424	14	421006031
1155206729	130700000	1155206777	10/19/2012	12/20/2012	424	440	16	421006031
1155206729	130700000	1155206777	12/20/2012	2/5/2013	440	451	11	421006031
1155206729	130700000	1155206777	2/5/2013	3/5/2013	451	457	6	421006031
1155206729	130700000	1155206777	3/5/2013	4/3/2013	457	464	7	421006031
1155206729	130700000	1155206777	4/3/2013	5/3/2013	464	469	5	421006031
1155206729	130700000	1155206777	5/3/2013	6/5/2013	469	478	9	421006031
1155206729	130700000	1155206777	6/5/2013	7/4/2013	478	490	12	421006031

1155206729	130700000	1155206777	7/4/2013	8/5/2013	490	506	16	421006031
1155206729	130700000	1155206777	8/5/2013	9/5/2013	506	517	11	421006031
1155206729	130700000	1155206777	9/5/2013	10/3/2013	517	523	6	421006031
1155206729	130700000	1155206777	10/3/2013	11/5/2013	523	532	9	421006031
1155206729	130700000	1155206777	11/5/2013	12/4/2013	532	539	7	421006031
1155206729	130700000	1155206777	12/4/2013	1/6/2014	539	546	7	421006031
1155206729	130700000	1155206777	1/6/2014	2/5/2014	546	554	8	421006031
1155206729	130700000	1155206777	2/5/2014	3/5/2014	554	559	5	421006031
1155206729	130700000	1155206777	3/5/2014	4/3/2014	559	566	7	421006031
7411633543	130700000	7411633594	1/4/2012	2/7/2012	314	319.603	5	421006032
7411633543	130700000	7411633594	2/7/2012	3/1/2012	319.603	323	4	421006032
7411633543	130700000	7411633594	3/1/2012	4/30/2012	323	335	12	421006032
7411633543	130700000	7411633594	4/30/2012	6/27/2012	335	357	22	421006032
7411633543	130700000	7411633594	6/27/2012	8/24/2012	357	383	26	421006032
7411633543	130700000	7411633594	8/24/2012	10/19/2012	383	398	15	421006032
7411633543	130700000	7411633594	10/19/2012	12/20/2012	398	408	10	421006032
7411633543	130700000	7411633594	12/20/2012	2/5/2013	408	414	6	421006032
7411633543	130700000	7411633594	2/5/2013	3/5/2013	414	421	7	421006032
7411633543	130700000	7411633594	3/5/2013	4/3/2013	421	426	5	421006032
7411633543	130700000	7411633594	4/3/2013	5/3/2013	426	431	5	421006032
7411633543	130700000	7411633594	5/3/2013	6/5/2013	431	436	5	421006032
7411633543	130700000	7411633594	6/5/2013	7/4/2013	436	445	9	421006032
7411633543	130700000	7411633594	7/4/2013	8/5/2013	445	457	12	421006032
7411633543	130700000	7411633594	8/5/2013	9/5/2013	457	464	7	421006032
7411633543	130700000	7411633594	9/5/2013	10/3/2013	464	469	5	421006032
7411633543	130700000	7411633594	10/3/2013	11/5/2013	469	475	6	421006032
7411633543	130700000	7411633594	11/5/2013	12/4/2013	475	480	5	421006032
7411633543	130700000	7411633594	12/4/2013	1/6/2014	480	484	4	421006032
7411633543	130700000	7411633594	1/6/2014	2/5/2014	484	491	7	421006032
7411633543	130700000	7411633594	2/5/2014	3/5/2014	491	498	7	421006032
7411633543	130700000	7411633594	3/5/2014	4/3/2014	498	503	5	421006032
2228038879	130700000	2228038895	1/4/2012	3/1/2012	381	404	23	421006033
2228038879	130700000	2228038895	3/1/2012	4/30/2012	404	434	30	421006033
2228038879	130700000	2228038895	4/30/2012	6/27/2012	434	462	28	421006033
2228038879	130700000	2228038895	6/27/2012	8/24/2012	462	488	26	421006033
2228038879	130700000	2228038895	8/24/2012	10/19/2012	488	512	24	421006033
2228038879	130700000	2228038895	10/19/2012	12/20/2012	512	536	24	421006033
2228038879	130700000	2228038895	12/20/2012	2/5/2013	536	554	18	421006033
2228038879	130700000	2228038895	2/5/2013	3/5/2013	554	563	9	421006033
2228038879	130700000	2228038895	3/5/2013	4/3/2013	563	576	13	421006033
2228038879	130700000	2228038895	4/3/2013	5/3/2013	576	589	13	421006033
2228038879	130700000	2228038895	5/3/2013	6/5/2013	589	603	14	421006033
2228038879	130700000	2228038895	6/5/2013	7/4/2013	603	616	13	421006033
2228038879	130700000	2228038895	7/4/2013	8/5/2013	616	628	12	421006033
2228038879	130700000	2228038895	8/5/2013	9/5/2013	628	640	12	421006033
2228038879	130700000	2228038895	9/5/2013	10/3/2013	640	650	10	421006033
2228038879	130700000	2228038895	10/3/2013	11/5/2013	650	666	16	421006033

2228038879	130700000	2228038895	11/5/2013	12/4/2013	666	683	17	421006033
2228038879	130700000	2228038895	12/4/2013	1/6/2014	683	690	7	421006033
2228038879	130700000	2228038895	1/6/2014	2/5/2014	690	697	7	421006033
2228038879	130700000	2228038895	2/5/2014	3/5/2014	697	701	4	421006033
2228038879	130700000	2228038895	3/5/2014	4/3/2014	701	707	6	421006033
1117661600	130700000	1117661611	1/4/2012	3/1/2012	263	273	10	421006034
1117661600	130700000	1117661611	3/1/2012	4/30/2012	273	283	10	421006034
1117661600	130700000	1117661611	4/30/2012	6/27/2012	283	293	10	421006034
1117661600	130700000	1117661611	6/27/2012	8/24/2012	293	301	8	421006034
1117661600	130700000	1117661611	8/24/2012	10/19/2012	301	308	7	421006034
1117661600	130700000	1117661611	10/19/2012	12/20/2012	308	316	8	421006034
1117661600	130700000	1117661611	12/20/2012	2/5/2013	316	322	6	421006034
1117661600	130700000	1117661611	2/5/2013	3/5/2013	322	327	5	421006034
1117661600	130700000	1117661611	3/5/2013	4/3/2013	327	332	5	421006034
1117661600	130700000	1117661611	4/3/2013	5/3/2013	332	337	5	421006034
1117661600	130700000	1117661611	5/3/2013	6/5/2013	337	342	5	421006034
1117661600	130700000	1117661611	6/5/2013	7/4/2013	342	346	4	421006034
1117661600	130700000	1117661611	7/4/2013	8/5/2013	346	351	5	421006034
1117661600	130700000	1117661611	8/5/2013	9/5/2013	351	354	3	421006034
1117661600	130700000	1117661611	9/5/2013	10/3/2013	354	358	4	421006034
1117661600	130700000	1117661611	10/3/2013	11/5/2013	358	361	3	421006034
1117661600	130700000	1117661611	11/5/2013	12/4/2013	361	364	3	421006034
1117661600	130700000	1117661611	12/4/2013	1/6/2014	364	366	2	421006034
1117661600	130700000	1117661611	1/6/2014	2/5/2014	366	370	4	421006034
1117661600	130700000	1117661611	2/5/2014	3/5/2014	370	374	4	421006034
1117661600	130700000	1117661611	3/5/2014	4/3/2014	374	378	4	421006034
7602734360	130700000	7602734317	1/4/2012	3/1/2012	109	110	1	421006035
7602734360	130700000	7602734317	3/1/2012	4/30/2012	110	111	1	421006035
7602734360	130700000	7602734317	4/30/2012	6/27/2012	111	113	2	421006035
7602734360	130700000	7602734317	6/27/2012	8/24/2012	113	114	1	421006035
7602734360	130700000	7602734317	8/24/2012	10/19/2012	114	115	1	421006035
7602734360	130700000	7602734317	10/19/2012	12/20/2012	115	117	2	421006035
7602734360	130700000	7602734317	12/20/2012	2/5/2013	117	117	0	421006035
7602734360	130700000	7602734317	2/5/2013	3/5/2013	117	119	2	421006035
7602734360	130700000	7602734317	3/5/2013	4/3/2013	119	120	1	421006035
7602734360	130700000	7602734317	4/3/2013	5/3/2013	120	124	4	421006035
7602734360	130700000	7602734317	5/3/2013	6/5/2013	124	129	5	421006035
7602734360	130700000	7602734317	6/5/2013	7/4/2013	129	132	3	421006035
7602734360	130700000	7602734317	7/4/2013	8/5/2013	132	133	1	421006035
7602734360	130700000	7602734317	8/5/2013	9/5/2013	133	136	3	421006035
7602734360	130700000	7602734317	9/5/2013	10/3/2013	136	137	1	421006035
7602734360	130700000	7602734317	10/3/2013	11/5/2013	137	137	0	421006035
7602734360	130700000	7602734317	11/5/2013	12/4/2013	137	137	0	421006035
7602734360	130700000	7602734317	12/4/2013	1/6/2014	137	138	1	421006035
7602734360	130700000	7602734317	1/6/2014	2/5/2014	138	140	2	421006035
7602734360	130700000	7602734317	2/5/2014	3/5/2014	140	141	1	421006035
7602734360	130700000	7602734317	3/5/2014	4/3/2014	141	142	1	421006035

3937568444	130700000	3937568451	1/4/2012	3/1/2012	339	352	13	421006036
3937568444	130700000	3937568451	3/1/2012	4/30/2012	352	365	13	421006036
3937568444	130700000	3937568451	4/30/2012	6/27/2012	365	378	13	421006036
3937568444	130700000	3937568451	6/27/2012	8/24/2012	378	392	14	421006036
3937568444	130700000	3937568451	8/24/2012	10/19/2012	392	405	13	421006036
3937568444	130700000	3937568451	10/19/2012	12/20/2012	405	418	13	421006036
3937568444	130700000	3937568451	12/20/2012	2/5/2013	418	428	10	421006036
3937568444	130700000	3937568451	2/5/2013	3/5/2013	428	434	6	421006036
3937568444	130700000	3937568451	3/5/2013	4/3/2013	434	439	5	421006036
3937568444	130700000	3937568451	4/3/2013	5/3/2013	439	446	7	421006036
3937568444	130700000	3937568451	5/3/2013	6/5/2013	446	453	7	421006036
3937568444	130700000	3937568451	6/5/2013	7/4/2013	453	460	7	421006036
3937568444	130700000	3937568451	7/4/2013	8/5/2013	460	466	6	421006036
3937568444	130700000	3937568451	8/5/2013	9/5/2013	466	472	6	421006036
3937568444	130700000	3937568451	9/5/2013	10/3/2013	472	479	7	421006036
3937568444	130700000	3937568451	10/3/2013	11/5/2013	479	490	11	421006036
3937568444	130700000	3937568451	11/5/2013	12/4/2013	490	501	11	421006036
3937568444	130700000	3937568451	12/4/2013	1/6/2014	501	512	11	421006036
3937568444	130700000	3937568451	1/6/2014	2/5/2014	512	523	11	421006036
3937568444	130700000	3937568451	2/5/2014	3/5/2014	523	532	9	421006036
3937568444	130700000	3937568451	3/5/2014	4/3/2014	532	542	10	421006036
6413951246	130700000	6413951232	1/4/2012	3/1/2012	329	337	8	421006037
6413951246	130700000	6413951232	3/1/2012	4/30/2012	337	345	8	421006037
6413951246	130700000	6413951232	4/30/2012	6/27/2012	345	353	8	421006037
6413951246	130700000	6413951232	6/27/2012	8/24/2012	353	361	8	421006037
6413951246	130700000	6413951232	8/24/2012	10/19/2012	361	368	7	421006037
6413951246	130700000	6413951232	10/19/2012	12/20/2012	368	374	6	421006037
6413951246	130700000	6413951232	12/20/2012	2/5/2013	374	378	4	421006037
6413951246	130700000	6413951232	2/5/2013	3/5/2013	378	381	3	421006037
6413951246	130700000	6413951232	3/5/2013	4/3/2013	381	385	4	421006037
6413951246	130700000	6413951232	4/3/2013	5/3/2013	385	388	3	421006037
6413951246	130700000	6413951232	5/3/2013	6/5/2013	388	394	6	421006037
6413951246	130700000	6413951232	6/5/2013	7/4/2013	394	397	3	421006037
6413951246	130700000	6413951232	7/4/2013	8/5/2013	397	402	5	421006037
6413951246	130700000	6413951232	8/5/2013	9/5/2013	402	406	4	421006037
6413951246	130700000	6413951232	9/5/2013	10/3/2013	406	410	4	421006037
6413951246	130700000	6413951232	10/3/2013	11/5/2013	410	413	3	421006037
6413951246	130700000	6413951232	11/5/2013	12/4/2013	413	415	2	421006037
6413951246	130700000	6413951232	12/4/2013	1/6/2014	415	418	3	421006037
6413951246	130700000	6413951232	1/6/2014	2/5/2014	418	420	2	421006037
6413951246	130700000	6413951232	2/5/2014	3/5/2014	420	422	2	421006037
6413951246	130700000	6413951232	3/5/2014	4/3/2014	422	427	5	421006037
2192829420	130700000	2192829465	1/4/2012	3/1/2012	590	605	15	421006038
2192829420	130700000	2192829465	3/1/2012	4/30/2012	605	621	16	421006038
2192829420	130700000	2192829465	4/30/2012	6/27/2012	621	644	23	421006038
2192829420	130700000	2192829465	6/27/2012	8/24/2012	644	675	31	421006038
2192829420	130700000	2192829465	8/24/2012	10/19/2012	675	703	28	421006038

2192829420	130700000	2192829465	10/19/2012	12/20/2012	703	732	29	421006038
2192829420	130700000	2192829465	12/20/2012	2/5/2013	732	757	25	421006038
2192829420	130700000	2192829465	2/5/2013	3/5/2013	757	772	15	421006038
2192829420	130700000	2192829465	3/5/2013	4/3/2013	772	785	13	421006038
2192829420	130700000	2192829465	4/3/2013	5/3/2013	785	803	18	421006038
2192829420	130700000	2192829465	5/3/2013	6/5/2013	803	823	20	421006038
2192829420	130700000	2192829465	6/5/2013	7/4/2013	823	839	16	421006038
2192829420	130700000	2192829465	7/4/2013	8/5/2013	839	857	18	421006038
2192829420	130700000	2192829465	8/5/2013	9/5/2013	857	873	16	421006038
2192829420	130700000	2192829465	9/5/2013	10/3/2013	873	888	15	421006038
2192829420	130700000	2192829465	10/3/2013	11/5/2013	888	907	19	421006038
2192829420	130700000	2192829465	11/5/2013	12/4/2013	907	921	14	421006038
2192829420	130700000	2192829465	12/4/2013	1/6/2014	921	938	17	421006038
2192829420	130700000	2192829465	1/6/2014	2/5/2014	938	953	15	421006038
2192829420	130700000	2192829465	2/5/2014	3/5/2014	953	966	13	421006038
2192829420	130700000	2192829465	3/5/2014	4/3/2014	966	979	13	421006038
7883545300	130700000	7883545326	1/4/2012	3/1/2012	950	985	35	421006039
7883545300	130700000	7883545326	3/1/2012	4/30/2012	985	1024	39	421006039
7883545300	130700000	7883545326	4/30/2012	6/27/2012	1024	1061	37	421006039
7883545300	130700000	7883545326	6/27/2012	8/24/2012	1061	1097	36	421006039
7883545300	130700000	7883545326	8/24/2012	10/19/2012	1097	1130	33	421006039
7883545300	130700000	7883545326	10/19/2012	12/20/2012	1130	1180	50	421006039
7883545300	130700000	7883545326	12/20/2012	2/5/2013	1180	1225	45	421006039
7883545300	130700000	7883545326	2/5/2013	3/5/2013	1225	1254	29	421006039
7883545300	130700000	7883545326	3/5/2013	4/3/2013	1254	1271	17	421006039
7883545300	130700000	7883545326	4/3/2013	5/3/2013	1271	1287	16	421006039
7883545300	130700000	7883545326	5/3/2013	6/5/2013	1287	1308	21	421006039
7883545300	130700000	7883545326	6/5/2013	7/4/2013	1308	1326	18	421006039
7883545300	130700000	7883545326	7/4/2013	8/5/2013	1326	1345	19	421006039
7883545300	130700000	7883545326	8/5/2013	9/5/2013	1345	1371	26	421006039
7883545300	130700000	7883545326	9/5/2013	10/3/2013	1371	1388	17	421006039
7883545300	130700000	7883545326	10/3/2013	11/5/2013	1388	1406	18	421006039
7883545300	130700000	7883545326	11/5/2013	12/4/2013	1406	1422	16	421006039
7883545300	130700000	7883545326	12/4/2013	1/6/2014	1422	1437	15	421006039
7883545300	130700000	7883545326	1/6/2014	2/5/2014	1437	1452	15	421006039
7883545300	130700000	7883545326	2/5/2014	3/5/2014	1452	1466	14	421006039
7883545300	130700000	7883545326	3/5/2014	4/3/2014	1466	1480	14	421006039
8225481587	130700000	8225481550	1/4/2012	3/1/2012	513	541	28	421006040
8225481587	130700000	8225481550	3/1/2012	4/30/2012	541	575	34	421006040
8225481587	130700000	8225481550	4/30/2012	6/27/2012	575	609	34	421006040
8225481587	130700000	8225481550	6/27/2012	8/24/2012	609	647	38	421006040
8225481587	130700000	8225481550	8/24/2012	10/19/2012	647	679	32	421006040
8225481587	130700000	8225481550	10/19/2012	12/20/2012	679	711	32	421006040
8225481587	130700000	8225481550	12/20/2012	2/5/2013	711	735	24	421006040
8225481587	130700000	8225481550	2/5/2013	3/5/2013	735	747	12	421006040
8225481587	130700000	8225481550	3/5/2013	4/3/2013	747	758	11	421006040
8225481587	130700000	8225481550	4/3/2013	5/3/2013	758	772	14	421006040

8225481587	130700000	8225481550	5/3/2013	6/5/2013	772	788	16	421006040
8225481587	130700000	8225481550	6/5/2013	7/4/2013	788	800	12	421006040
8225481587	130700000	8225481550	7/4/2013	8/5/2013	800	814	14	421006040
8225481587	130700000	8225481550	8/5/2013	9/5/2013	814	831	17	421006040
8225481587	130700000	8225481550	9/5/2013	10/3/2013	831	845	14	421006040
8225481587	130700000	8225481550	10/3/2013	11/5/2013	845	861	16	421006040
8225481587	130700000	8225481550	11/5/2013	12/4/2013	861	874	13	421006040
8225481587	130700000	8225481550	12/4/2013	1/6/2014	874	888	14	421006040
8225481587	130700000	8225481550	1/6/2014	2/5/2014	888	902	14	421006040
8225481587	130700000	8225481550	2/5/2014	3/5/2014	902	915	13	421006040
8225481587	130700000	8225481550	3/5/2014	4/3/2014	915	927	12	421006040
6090464185	130700000	6090464109	1/4/2012	3/1/2012	504	522	18	421006041
6090464185	130700000	6090464109	3/1/2012	4/30/2012	522	541	19	421006041
6090464185	130700000	6090464109	4/30/2012	6/27/2012	541	562	21	421006041
6090464185	130700000	6090464109	6/27/2012	8/24/2012	562	585	23	421006041
6090464185	130700000	6090464109	8/24/2012	10/19/2012	585	606	21	421006041
6090464185	130700000	6090464109	10/19/2012	12/20/2012	606	625	19	421006041
6090464185	130700000	6090464109	12/20/2012	2/5/2013	625	637	12	421006041
6090464185	130700000	6090464109	2/5/2013	3/5/2013	637	645	8	421006041
6090464185	130700000	6090464109	3/5/2013	4/3/2013	645	654	9	421006041
6090464185	130700000	6090464109	4/3/2013	5/3/2013	654	663	9	421006041
6090464185	130700000	6090464109	5/3/2013	6/5/2013	663	673	10	421006041
6090464185	130700000	6090464109	6/5/2013	7/4/2013	673	686	13	421006041
6090464185	130700000	6090464109	7/4/2013	8/5/2013	686	698	12	421006041
6090464185	130700000	6090464109	8/5/2013	9/5/2013	698	708	10	421006041
6090464185	130700000	6090464109	9/5/2013	10/3/2013	708	715	7	421006041
6090464185	130700000	6090464109	10/3/2013	11/5/2013	715	723	8	421006041
6090464185	130700000	6090464109	11/5/2013	12/4/2013	723	730	7	421006041
6090464185	130700000	6090464109	12/4/2013	1/6/2014	730	737	7	421006041
6090464185	130700000	6090464109	1/6/2014	2/5/2014	737	743	6	421006041
6090464185	130700000	6090464109	2/5/2014	3/5/2014	743	748	5	421006041
6090464185	130700000	6090464109	3/5/2014	4/3/2014	748	755	7	421006041
1498282049	130700000	1498282084	1/4/2012	3/1/2012	313	329	16	421006042
1498282049	130700000	1498282084	3/1/2012	4/30/2012	329	341	12	421006042
1498282049	130700000	1498282084	4/30/2012	6/27/2012	341	358	17	421006042
1498282049	130700000	1498282084	6/27/2012	8/24/2012	358	375	17	421006042
1498282049	130700000	1498282084	8/24/2012	10/19/2012	375	392	17	421006042
1498282049	130700000	1498282084	10/19/2012	12/20/2012	392	409	17	421006042
1498282049	130700000	1498282084	12/20/2012	2/5/2013	409	420	11	421006042
1498282049	130700000	1498282084	2/5/2013	3/5/2013	420	426	6	421006042
1498282049	130700000	1498282084	3/5/2013	4/3/2013	426	435	9	421006042
1498282049	130700000	1498282084	4/3/2013	5/3/2013	435	444	9	421006042
1498282049	130700000	1498282084	5/3/2013	6/5/2013	444	454	10	421006042
1498282049	130700000	1498282084	6/5/2013	7/4/2013	454	463	9	421006042
1498282049	130700000	1498282084	7/4/2013	8/5/2013	463	474	11	421006042
1498282049	130700000	1498282084	8/5/2013	9/5/2013	474	487	13	421006042
1498282049	130700000	1498282084	9/5/2013	10/3/2013	487	497	10	421006042

1498282049	130700000	1498282084	10/3/2013	11/5/2013	497	506	9	421006042
1498282049	130700000	1498282084	11/5/2013	12/4/2013	506	513	7	421006042
1498282049	130700000	1498282084	12/4/2013	1/6/2014	513	521	8	421006042
1498282049	130700000	1498282084	1/6/2014	2/5/2014	521	527	6	421006042
1498282049	130700000	1498282084	2/5/2014	3/5/2014	527	535	8	421006042
1498282049	130700000	1498282084	3/5/2014	4/3/2014	535	542	7	421006042
3468491667	130700000	3468491626	1/4/2012	3/1/2012	107	124	17	421006043
3468491667	130700000	3468491626	3/1/2012	4/30/2012	124	142	18	421006043
3468491667	130700000	3468491626	4/30/2012	6/27/2012	142	158	16	421006043
3468491667	130700000	3468491626	6/27/2012	8/24/2012	158	175	17	421006043
3468491667	130700000	3468491626	8/24/2012	10/19/2012	175	190	15	421006043
3468491667	130700000	3468491626	10/19/2012	12/20/2012	190	206	16	421006043
3468491667	130700000	3468491626	12/20/2012	2/5/2013	206	217	11	421006043
3468491667	130700000	3468491626	2/5/2013	3/5/2013	217	225	8	421006043
3468491667	130700000	3468491626	3/5/2013	4/3/2013	225	234	9	421006043
3468491667	130700000	3468491626	4/3/2013	5/3/2013	234	244	10	421006043
3468491667	130700000	3468491626	5/3/2013	6/5/2013	244	253	9	421006043
3468491667	130700000	3468491626	6/5/2013	7/4/2013	253	260	7	421006043
3468491667	130700000	3468491626	7/4/2013	8/5/2013	260	270	10	421006043
3468491667	130700000	3468491626	8/5/2013	9/5/2013	270	278	8	421006043
3468491667	130700000	3468491626	9/5/2013	10/3/2013	278	286	8	421006043
3468491667	130700000	3468491626	10/3/2013	11/5/2013	286	294	8	421006043
3468491667	130700000	3468491626	11/5/2013	12/4/2013	294	301	7	421006043
3468491667	130700000	3468491626	12/4/2013	1/6/2014	301	309	8	421006043
3468491667	130700000	3468491626	1/6/2014	2/5/2014	309	316	7	421006043
3468491667	130700000	3468491626	2/5/2014	3/5/2014	316	323	7	421006043
3468491667	130700000	3468491626	3/5/2014	4/3/2014	323	330	7	421006043
5008685804	130700000	5008685803	1/4/2012	3/1/2012	563	582	19	421006044
5008685804	130700000	5008685803	3/1/2012	4/30/2012	582	607	25	421006044
5008685804	130700000	5008685803	4/30/2012	6/27/2012	607	632	25	421006044
5008685804	130700000	5008685803	6/27/2012	8/24/2012	632	657	25	421006044
5008685804	130700000	5008685803	8/24/2012	10/19/2012	657	681	24	421006044
5008685804	130700000	5008685803	10/19/2012	12/20/2012	681	717	36	421006044
5008685804	130700000	5008685803	12/20/2012	2/5/2013	717	734	17	421006044
5008685804	130700000	5008685803	2/5/2013	3/5/2013	734	743	9	421006044
5008685804	130700000	5008685803	3/5/2013	4/3/2013	743	755	12	421006044
5008685804	130700000	5008685803	4/3/2013	5/3/2013	755	767	12	421006044
5008685804	130700000	5008685803	5/3/2013	6/5/2013	767	781	14	421006044
5008685804	130700000	5008685803	6/5/2013	7/4/2013	781	804	23	421006044
5008685804	130700000	5008685803	7/4/2013	8/5/2013	804	817	13	421006044
5008685804	130700000	5008685803	8/5/2013	9/5/2013	817	832	15	421006044
5008685804	130700000	5008685803	9/5/2013	10/3/2013	832	845	13	421006044
5008685804	130700000	5008685803	10/3/2013	11/5/2013	845	859	14	421006044
5008685804	130700000	5008685803	11/5/2013	12/4/2013	859	870	11	421006044
5008685804	130700000	5008685803	12/4/2013	1/6/2014	870	883	13	421006044
5008685804	130700000	5008685803	1/6/2014	2/5/2014	883	894	11	421006044
5008685804	130700000	5008685803	2/5/2014	3/5/2014	894	904	10	421006044

5008685804	130700000	5008685803	3/5/2014	4/3/2014	904	915	11	421006044
8325872868	130700000	8325872835	1/4/2012	3/1/2012	536	563	27	421006045
8325872868	130700000	8325872835	3/1/2012	4/30/2012	563	592	29	421006045
8325872868	130700000	8325872835	4/30/2012	6/27/2012	592	624	32	421006045
8325872868	130700000	8325872835	6/27/2012	8/24/2012	624	658	34	421006045
8325872868	130700000	8325872835	8/24/2012	10/19/2012	658	690	32	421006045
8325872868	130700000	8325872835	10/19/2012	12/20/2012	690	721	31	421006045
8325872868	130700000	8325872835	12/20/2012	2/5/2013	721	748	27	421006045
8325872868	130700000	8325872835	2/5/2013	3/5/2013	748	765	17	421006045
8325872868	130700000	8325872835	3/5/2013	4/3/2013	765	787	22	421006045
8325872868	130700000	8325872835	4/3/2013	5/3/2013	787	810	23	421006045
8325872868	130700000	8325872835	5/3/2013	6/5/2013	810	835	25	421006045
8325872868	130700000	8325872835	6/5/2013	7/4/2013	835	855	20	421006045
8325872868	130700000	8325872835	7/4/2013	8/5/2013	855	882	27	421006045
8325872868	130700000	8325872835	8/5/2013	9/5/2013	882	906	24	421006045
8325872868	130700000	8325872835	9/5/2013	10/3/2013	906	928	22	421006045
8325872868	130700000	8325872835	10/3/2013	11/5/2013	928	952	24	421006045
8325872868	130700000	8325872835	11/5/2013	12/4/2013	952	970	18	421006045
8325872868	130700000	8325872835	12/4/2013	1/6/2014	970	990	20	421006045
8325872868	130700000	8325872835	1/6/2014	2/5/2014	990	1008	18	421006045
8325872868	130700000	8325872835	2/5/2014	3/5/2014	1008	1024	16	421006045
8325872868	130700000	8325872835	3/5/2014	4/3/2014	1024	1041	17	421006045
0527485295	130700000	0527485272	1/4/2012	3/1/2012	1178	1248	70	421006046
0527485295	130700000	0527485272	3/1/2012	4/30/2012	1248	1310	62	421006046
0527485295	130700000	0527485272	4/30/2012	6/27/2012	1310	1397	87	421006046
0527485295	130700000	0527485272	6/27/2012	8/24/2012	1397	1445	48	421006046
0527485295	130700000	0527485272	8/24/2012	10/19/2012	1445	1490	45	421006046
0527485295	130700000	0527485272	10/19/2012	12/20/2012	1490	1526	36	421006046
0527485295	130700000	0527485272	12/20/2012	2/5/2013	1526	1554	28	421006046
0527485295	130700000	0527485272	2/5/2013	3/5/2013	1554	1571	17	421006046
0527485295	130700000	0527485272	3/5/2013	4/3/2013	1571	1587	16	421006046
0527485295	130700000	0527485272	4/3/2013	5/3/2013	1587	1606	19	421006046
0527485295	130700000	0527485272	5/3/2013	6/5/2013	1606	1629	23	421006046
0527485295	130700000	0527485272	6/5/2013	7/4/2013	1629	1646	17	421006046
0527485295	130700000	0527485272	7/4/2013	8/5/2013	1646	1670	24	421006046
0527485295	130700000	0527485272	8/5/2013	9/5/2013	1670	1697	27	421006046
0527485295	130700000	0527485272	9/5/2013	10/3/2013	1697	1713	16	421006046
0527485295	130700000	0527485272	10/3/2013	11/5/2013	1713	1729	16	421006046
0527485295	130700000	0527485272	11/5/2013	12/4/2013	1729	1746	17	421006046
0527485295	130700000	0527485272	12/4/2013	1/6/2014	1746	1766	20	421006046
0527485295	130700000	0527485272	1/6/2014	2/5/2014	1766	1781	15	421006046
0527485295	130700000	0527485272	2/5/2014	3/5/2014	1781	1794	13	421006046
0527485295	130700000	0527485272	3/5/2014	4/3/2014	1794	1809	15	421006046
8832996193	130700000	8832996182	1/4/2012	3/1/2012	88	89	1	421006047
8832996193	130700000	8832996182	3/1/2012	4/30/2012	89	89	0	421006047
8832996193	130700000	8832996182	4/30/2012	6/27/2012	89	90	1	421006047
8832996193	130700000	8832996182	6/27/2012	8/24/2012	90	96	6	421006047

8832996193	130700000	8832996182	8/24/2012	10/19/2012	96	98	2	421006047
8832996193	130700000	8832996182	10/19/2012	12/20/2012	98	99	1	421006047
8832996193	130700000	8832996182	12/20/2012	2/5/2013	99	99	0	421006047
8832996193	130700000	8832996182	2/5/2013	3/5/2013	99	99	0	421006047
8832996193	130700000	8832996182	3/5/2013	4/3/2013	99	100	1	421006047
8832996193	130700000	8832996182	4/3/2013	5/3/2013	100	100	0	421006047
8832996193	130700000	8832996182	5/3/2013	6/5/2013	100	100	0	421006047
8832996193	130700000	8832996182	6/5/2013	7/4/2013	100	100	0	421006047
8832996193	130700000	8832996182	7/4/2013	7/29/2013	100	101	1	421006047
8832996193	130700000	8832996182	7/29/2013	8/5/2013	101	101	0	421006047
8832996193	130700000	8832996182	8/5/2013	9/5/2013	101	105	4	421006047
8832996193	130700000	8832996182	9/5/2013	10/3/2013	105	108	3	421006047
8832996193	130700000	8832996182	10/3/2013	11/5/2013	108	110	2	421006047
8832996193	130700000	8832996182	11/5/2013	12/4/2013	110	112	2	421006047
8832996193	130700000	8832996182	12/4/2013	1/6/2014	112	115	3	421006047
8832996193	130700000	8832996182	1/6/2014	2/5/2014	115	117	2	421006047
8832996193	130700000	8832996182	2/5/2014	3/5/2014	117	119	2	421006047
8832996193	130700000	8832996182	3/5/2014	4/3/2014	119	122	3	421006047
7483799208	130700000	7483799233	1/4/2012	3/1/2012	489	505	16	421006048
7483799208	130700000	7483799233	3/1/2012	4/30/2012	505	530	25	421006048
7483799208	130700000	7483799233	4/30/2012	6/27/2012	530	557	27	421006048
7483799208	130700000	7483799233	6/27/2012	8/24/2012	557	576	19	421006048
7483799208	130700000	7483799233	8/24/2012	8/31/2012	576	579.663	3	421006048
7483799208	130700000	7483799233	8/31/2012	9/17/2012	579.663	583.004	3.341	421006048
7483799208	130700000	7483799233	9/17/2012	10/15/2012	583.004	592	8.996	421006048
7483799208	130700000	7483799233	10/15/2012	10/19/2012	592	594	2	421006048
7483799208	130700000	7483799233	10/19/2012	12/20/2012	594	623	29	421006048
7483799208	130700000	7483799233	12/20/2012	2/5/2013	623	644	21	421006048
7483799208	130700000	7483799233	2/5/2013	3/5/2013	644	658	14	421006048
7483799208	130700000	7483799233	3/5/2013	4/3/2013	658	672	14	421006048
7483799208	130700000	7483799233	4/3/2013	5/3/2013	672	695	23	421006048
7483799208	130700000	7483799233	5/3/2013	6/5/2013	695	708	13	421006048
7483799208	130700000	7483799233	6/5/2013	7/4/2013	708	717	9	421006048
7483799208	130700000	7483799233	7/4/2013	8/5/2013	717	746	29	421006048
7483799208	130700000	7483799233	8/5/2013	8/21/2013	746	755	9	421006048
7483799208	130700000	7483799233	8/21/2013	9/5/2013	755	765	10	421006048
7483799208	130700000	7483799233	9/5/2013	10/3/2013	765	785	20	421006048
7483799208	130700000	7483799233	10/3/2013	11/5/2013	785	805	20	421006048
7483799208	130700000	7483799233	11/5/2013	12/4/2013	805	812	7	421006048
7483799208	130700000	7483799233	12/4/2013	1/6/2014	812	818	6	421006048
7483799208	130700000	7483799233	1/6/2014	2/5/2014	818	824	6	421006048
7483799208	130700000	7483799233	2/5/2014	3/5/2014	824	828	4	421006048
7483799208	130700000	7483799233	3/5/2014	4/3/2014	828	834	6	421006048
4875946452	130700000	4875946441	1/4/2012	2/29/2012	331	346.871	15	421006049
4875946452	130700000	4875946441	4/2/2012	5/1/2012	346.363	347.86	1.497	421006049
4875946452	130700000	4875946441	5/1/2012	6/27/2012	347.86	364	17	421006049
4875946452	130700000	4875946441	6/27/2012	8/24/2012	364	377	13	421006049

4875946452	130700000	4875946441	8/24/2012	10/19/2012	377	389	12	421006049
4875946452	130700000	4875946441	10/19/2012	12/20/2012	389	405	16	421006049
4875946452	130700000	4875946441	12/20/2012	2/5/2013	405	417	12	421006049
4875946452	130700000	4875946441	2/5/2013	3/5/2013	417	423	6	421006049
4875946452	130700000	4875946441	3/5/2013	4/3/2013	423	430	7	421006049
4875946452	130700000	4875946441	4/3/2013	5/3/2013	430	438	8	421006049
4875946452	130700000	4875946441	5/3/2013	6/5/2013	438	446	8	421006049
4875946452	130700000	4875946441	6/5/2013	7/4/2013	446	454	8	421006049
4875946452	130700000	4875946441	7/4/2013	8/5/2013	454	464	10	421006049
4875946452	130700000	4875946441	8/5/2013	9/5/2013	464	473	9	421006049
4875946452	130700000	4875946441	9/5/2013	10/3/2013	473	480	7	421006049
4875946452	130700000	4875946441	10/3/2013	11/5/2013	480	490	10	421006049
4875946452	130700000	4875946441	11/5/2013	12/4/2013	490	501	11	421006049
4875946452	130700000	4875946441	12/4/2013	1/6/2014	501	510	9	421006049
4875946452	130700000	4875946441	1/6/2014	2/5/2014	510	518	8	421006049
4875946452	130700000	4875946441	2/5/2014	3/5/2014	518	526	8	421006049
4875946452	130700000	4875946441	3/5/2014	4/3/2014	526	535	9	421006049
8873358326	130700000	8873358338	1/4/2012	3/1/2012	707	735	28	421006050
8873358326	130700000	8873358338	3/1/2012	4/30/2012	735	761	26	421006050
8873358326	130700000	8873358338	4/30/2012	6/27/2012	761	790	29	421006050
8873358326	130700000	8873358338	6/27/2012	8/24/2012	790	820	30	421006050
8873358326	130700000	8873358338	8/24/2012	10/19/2012	820	849	29	421006050
8873358326	130700000	8873358338	10/19/2012	12/20/2012	849	876	27	421006050
8873358326	130700000	8873358338	12/20/2012	2/5/2013	876	897	21	421006050
8873358326	130700000	8873358338	2/5/2013	3/5/2013	897	910	13	421006050
8873358326	130700000	8873358338	3/5/2013	4/3/2013	910	925	15	421006050
8873358326	130700000	8873358338	4/3/2013	5/3/2013	925	940	15	421006050
8873358326	130700000	8873358338	5/3/2013	6/5/2013	940	958	18	421006050
8873358326	130700000	8873358338	6/5/2013	7/4/2013	958	971	13	421006050
8873358326	130700000	8873358338	7/4/2013	8/5/2013	971	988	17	421006050
8873358326	130700000	8873358338	8/5/2013	9/5/2013	988	1004	16	421006050
8873358326	130700000	8873358338	9/5/2013	10/3/2013	1004	1017	13	421006050
8873358326	130700000	8873358338	10/3/2013	11/5/2013	1017	1036	19	421006050
8873358326	130700000	8873358338	11/5/2013	12/4/2013	1036	1050	14	421006050
8873358326	130700000	8873358338	12/4/2013	1/6/2014	1050	1065	15	421006050
8873358326	130700000	8873358338	1/6/2014	2/5/2014	1065	1078	13	421006050
8873358326	130700000	8873358338	2/5/2014	3/5/2014	1078	1091	13	421006050
8873358326	130700000	8873358338	3/5/2014	4/3/2014	1091	1106	15	421006050
9005922356	130700000	9005922312	1/4/2012	3/1/2012	334	344	10	421006052
9005922356	130700000	9005922312	3/1/2012	4/30/2012	344	355	11	421006052
9005922356	130700000	9005922312	4/30/2012	6/27/2012	355	367	12	421006052
9005922356	130700000	9005922312	6/27/2012	8/24/2012	367	377	10	421006052
9005922356	130700000	9005922312	8/24/2012	10/19/2012	377	388	11	421006052
9005922356	130700000	9005922312	10/19/2012	12/20/2012	388	398	10	421006052
9005922356	130700000	9005922312	12/20/2012	2/5/2013	398	406	8	421006052
9005922356	130700000	9005922312	2/5/2013	3/5/2013	406	411	5	421006052
9005922356	130700000	9005922312	3/5/2013	4/3/2013	411	416	5	421006052

9005922356	130700000	9005922312	4/3/2013	5/3/2013	416	421	5	421006052
9005922356	130700000	9005922312	5/3/2013	6/5/2013	421	426	5	421006052
9005922356	130700000	9005922312	6/5/2013	7/4/2013	426	432	6	421006052
9005922356	130700000	9005922312	7/4/2013	8/5/2013	432	438	6	421006052
9005922356	130700000	9005922312	8/5/2013	9/5/2013	438	443	5	421006052
9005922356	130700000	9005922312	9/5/2013	10/3/2013	443	448	5	421006052
9005922356	130700000	9005922312	10/3/2013	11/5/2013	448	454	6	421006052
9005922356	130700000	9005922312	11/5/2013	12/4/2013	454	459	5	421006052
9005922356	130700000	9005922312	12/4/2013	1/6/2014	459	465	6	421006052
9005922356	130700000	9005922312	1/6/2014	2/5/2014	465	470	5	421006052
9005922356	130700000	9005922312	2/5/2014	3/5/2014	470	474	4	421006052
9005922356	130700000	9005922312	3/5/2014	4/3/2014	474	480	6	421006052
2513366908	130700000	2513366906	1/4/2012	3/1/2012	231	243	12	421006053
2513366908	130700000	2513366906	3/1/2012	4/30/2012	243	255	12	421006053
2513366908	130700000	2513366906	4/30/2012	6/27/2012	255	271	16	421006053
2513366908	130700000	2513366906	6/27/2012	8/24/2012	271	287	16	421006053
2513366908	130700000	2513366906	8/24/2012	10/19/2012	287	303	16	421006053
2513366908	130700000	2513366906	10/19/2012	12/20/2012	303	310	7	421006053
2513366908	130700000	2513366906	12/20/2012	2/5/2013	310	314	4	421006053
2513366908	130700000	2513366906	2/5/2013	3/5/2013	314	316	2	421006053
2513366908	130700000	2513366906	3/5/2013	4/3/2013	316	320	4	421006053
2513366908	130700000	2513366906	4/3/2013	5/3/2013	320	325	5	421006053
2513366908	130700000	2513366906	5/3/2013	6/5/2013	325	332	7	421006053
2513366908	130700000	2513366906	6/5/2013	7/4/2013	332	338	6	421006053
2513366908	130700000	2513366906	7/4/2013	8/5/2013	338	346	8	421006053
2513366908	130700000	2513366906	8/5/2013	9/5/2013	346	354	8	421006053
2513366908	130700000	2513366906	9/5/2013	10/3/2013	354	361	7	421006053
2513366908	130700000	2513366906	10/3/2013	11/5/2013	361	370	9	421006053
2513366908	130700000	2513366906	11/5/2013	12/4/2013	370	377	7	421006053
2513366908	130700000	2513366906	12/4/2013	1/6/2014	377	384	7	421006053
2513366908	130700000	2513366906	1/6/2014	2/5/2014	384	391	7	421006053
2513366908	130700000	2513366906	2/5/2014	3/5/2014	391	396	5	421006053
2513366908	130700000	2513366906	3/5/2014	4/3/2014	396	401	5	421006053
7624045190	130700000	7624045148	1/4/2012	3/1/2012	129	131	2	421006054
7624045190	130700000	7624045148	3/1/2012	4/30/2012	131	132	1	421006054
7624045190	130700000	7624045148	4/30/2012	6/27/2012	132	133	1	421006054
7624045190	130700000	7624045148	6/27/2012	8/24/2012	133	133	0	421006054
7624045190	130700000	7624045148	8/24/2012	10/19/2012	133	133	0	421006054
7624045190	130700000	7624045148	10/19/2012	12/20/2012	133	134	1	421006054
7624045190	130700000	7624045148	12/20/2012	2/5/2013	134	135	1	421006054
7624045190	130700000	7624045148	2/5/2013	3/5/2013	135	136	1	421006054
7624045190	130700000	7624045148	3/5/2013	4/3/2013	136	136	0	421006054
7624045190	130700000	7624045148	4/3/2013	5/3/2013	136	137	1	421006054
7624045190	130700000	7624045148	5/3/2013	6/5/2013	137	140	3	421006054
7624045190	130700000	7624045148	6/5/2013	7/4/2013	140	140	0	421006054
7624045190	130700000	7624045148	7/4/2013	8/5/2013	140	141	1	421006054
7624045190	130700000	7624045148	8/5/2013	9/5/2013	141	142	1	421006054

7624045190	130700000	7624045148	9/5/2013	10/3/2013	142	145	3	421006054
7624045190	130700000	7624045148	10/3/2013	11/5/2013	145	147	2	421006054
7624045190	130700000	7624045148	11/5/2013	12/4/2013	147	149	2	421006054
7624045190	130700000	7624045148	12/4/2013	1/6/2014	149	150	1	421006054
7624045190	130700000	7624045148	1/6/2014	2/5/2014	150	151	1	421006054
7624045190	130700000	7624045148	2/5/2014	3/5/2014	151	152	1	421006054
7624045190	130700000	7624045148	3/5/2014	4/3/2014	152	155	3	421006054
2275345995	130700000	2275345901	1/4/2012	3/1/2012	187	193	6	421006055
2275345995	130700000	2275345901	3/1/2012	4/30/2012	193	202	9	421006055
2275345995	130700000	2275345901	4/30/2012	6/27/2012	202	210	8	421006055
2275345995	130700000	2275345901	6/27/2012	8/24/2012	210	220	10	421006055
2275345995	130700000	2275345901	8/24/2012	10/19/2012	220	229	9	421006055
2275345995	130700000	2275345901	10/19/2012	12/20/2012	229	238	9	421006055
2275345995	130700000	2275345901	12/20/2012	2/5/2013	238	246	8	421006055
2275345995	130700000	2275345901	2/5/2013	3/5/2013	246	250	4	421006055
2275345995	130700000	2275345901	3/5/2013	4/3/2013	250	255	5	421006055
2275345995	130700000	2275345901	4/3/2013	5/3/2013	255	261	6	421006055
2275345995	130700000	2275345901	5/3/2013	6/5/2013	261	266	5	421006055
2275345995	130700000	2275345901	6/5/2013	7/4/2013	266	270	4	421006055
2275345995	130700000	2275345901	7/4/2013	8/5/2013	270	274	4	421006055
2275345995	130700000	2275345901	8/5/2013	9/5/2013	274	279	5	421006055
2275345995	130700000	2275345901	9/5/2013	10/3/2013	279	285	6	421006055
2275345995	130700000	2275345901	10/3/2013	11/5/2013	285	291	6	421006055
2275345995	130700000	2275345901	11/5/2013	12/4/2013	291	296	5	421006055
2275345995	130700000	2275345901	12/4/2013	1/6/2014	296	302	6	421006055
2275345995	130700000	2275345901	1/6/2014	2/5/2014	302	306	4	421006055
2275345995	130700000	2275345901	2/5/2014	3/5/2014	306	310	4	421006055
2275345995	130700000	2275345901	3/5/2014	4/3/2014	310	314	4	421006055
4483315384	130700000	4483315372	1/4/2012	3/1/2012	404	420	16	421006056
4483315384	130700000	4483315372	3/1/2012	4/30/2012	420	437	17	421006056
4483315384	130700000	4483315372	4/30/2012	6/27/2012	437	459	22	421006056
4483315384	130700000	4483315372	6/27/2012	8/24/2012	459	480	21	421006056
4483315384	130700000	4483315372	8/24/2012	10/19/2012	480	498	18	421006056
4483315384	130700000	4483315372	10/19/2012	12/20/2012	498	511	13	421006056
4483315384	130700000	4483315372	12/20/2012	2/5/2013	511	524	13	421006056
4483315384	130700000	4483315372	2/5/2013	3/5/2013	524	531	7	421006056
4483315384	130700000	4483315372	3/5/2013	4/3/2013	531	538	7	421006056
4483315384	130700000	4483315372	4/3/2013	5/3/2013	538	546	8	421006056
4483315384	130700000	4483315372	5/3/2013	6/5/2013	546	556	10	421006056
4483315384	130700000	4483315372	6/5/2013	7/4/2013	556	564	8	421006056
4483315384	130700000	4483315372	7/4/2013	8/5/2013	564	573	9	421006056
4483315384	130700000	4483315372	8/5/2013	9/5/2013	573	581	8	421006056
4483315384	130700000	4483315372	9/5/2013	10/3/2013	581	588	7	421006056
4483315384	130700000	4483315372	10/3/2013	11/5/2013	588	597	9	421006056
4483315384	130700000	4483315372	11/5/2013	12/4/2013	597	606	9	421006056
4483315384	130700000	4483315372	12/4/2013	1/6/2014	606	614	8	421006056
4483315384	130700000	4483315372	1/6/2014	2/5/2014	614	621	7	421006056

4483315384	130700000	4483315372	2/5/2014	3/5/2014	621	627	6	421006056
4483315384	130700000	4483315372	3/5/2014	4/3/2014	627	635	8	421006056
4886115028	130700000	4886115008	1/4/2012	3/1/2012	112	116	4	421006057
4886115028	130700000	4886115008	3/1/2012	4/30/2012	116	122	6	421006057
4886115028	130700000	4886115008	4/30/2012	6/27/2012	122	131	9	421006057
4886115028	130700000	4886115008	6/27/2012	8/24/2012	131	142	11	421006057
4886115028	130700000	4886115008	8/24/2012	10/19/2012	142	150	8	421006057
4886115028	130700000	4886115008	10/19/2012	12/20/2012	150	157	7	421006057
4886115028	130700000	4886115008	12/20/2012	2/5/2013	157	162	5	421006057
4886115028	130700000	4886115008	2/5/2013	3/5/2013	162	164	2	421006057
4886115028	130700000	4886115008	3/5/2013	4/3/2013	164	168	4	421006057
4886115028	130700000	4886115008	4/3/2013	5/3/2013	168	171	3	421006057
4886115028	130700000	4886115008	5/3/2013	6/5/2013	171	175	4	421006057
4886115028	130700000	4886115008	6/5/2013	7/4/2013	175	181	6	421006057
4886115028	130700000	4886115008	7/4/2013	8/5/2013	181	187	6	421006057
4886115028	130700000	4886115008	8/5/2013	9/5/2013	187	194	7	421006057
4886115028	130700000	4886115008	9/5/2013	10/3/2013	194	197	3	421006057
4886115028	130700000	4886115008	10/3/2013	11/5/2013	197	200	3	421006057
4886115028	130700000	4886115008	11/5/2013	12/4/2013	200	202	2	421006057
4886115028	130700000	4886115008	12/4/2013	1/6/2014	202	204	2	421006057
4886115028	130700000	4886115008	1/6/2014	2/5/2014	204	206	2	421006057
4886115028	130700000	4886115008	2/5/2014	3/5/2014	206	208	2	421006057
4886115028	130700000	4886115008	3/5/2014	4/3/2014	208	211	3	421006057
1667409403	130700000	1667409434	1/4/2012	3/1/2012	348	362	14	421006059
1667409403	130700000	1667409434	3/1/2012	4/30/2012	362	379	17	421006059
1667409403	130700000	1667409434	4/30/2012	6/27/2012	379	396	17	421006059
1667409403	130700000	1667409434	6/27/2012	8/24/2012	396	416	20	421006059
1667409403	130700000	1667409434	8/24/2012	10/19/2012	416	430	14	421006059
1667409403	130700000	1667409434	10/19/2012	12/20/2012	430	447	17	421006059
1667409403	130700000	1667409434	12/20/2012	2/5/2013	447	458	11	421006059
1667409403	130700000	1667409434	2/5/2013	3/5/2013	458	466	8	421006059
1667409403	130700000	1667409434	3/5/2013	4/3/2013	466	476	10	421006059
1667409403	130700000	1667409434	4/3/2013	5/3/2013	476	489	13	421006059
1667409403	130700000	1667409434	5/3/2013	6/5/2013	489	510	21	421006059
1667409403	130700000	1667409434	6/5/2013	7/4/2013	510	526	16	421006059
1667409403	130700000	1667409434	7/4/2013	8/5/2013	526	542	16	421006059
1667409403	130700000	1667409434	7/4/2013	8/5/2013	526	542	16	421006059
1667409403	130700000	1667409434	8/5/2013	9/5/2013	542	559	17	421006059
1667409403	130700000	1667409434	9/5/2013	10/3/2013	559	575	16	421006059
1667409403	130700000	1667409434	10/3/2013	11/5/2013	575	593	18	421006059
1667409403	130700000	1667409434	11/5/2013	12/3/2013	593	607.483	14.483	421006059
1667409403	130700000	1667409434	12/4/2013	1/6/2014	608	610	2	421006059
1667409403	130700000	1667409434	1/6/2014	2/5/2014	610	611	1	421006059
1667409403	130700000	1667409434	2/5/2014	3/5/2014	611	612	1	421006059
1667409403	130700000	1667409434	3/5/2014	4/3/2014	612	612	0	421006059
1466149014	130700000	1466149083	1/4/2012	3/1/2012	199	208	9	421006060
1466149014	130700000	1466149083	3/1/2012	4/30/2012	208	220	12	421006060

1466149014	130700000	1466149083	4/30/2012	6/27/2012	220	231	11	421006060
1466149014	130700000	1466149083	6/27/2012	8/24/2012	231	239	8	421006060
1466149014	130700000	1466149083	8/24/2012	10/19/2012	239	247	8	421006060
1466149014	130700000	1466149083	10/19/2012	12/20/2012	247	257	10	421006060
1466149014	130700000	1466149083	12/20/2012	2/5/2013	257	266	9	421006060
1466149014	130700000	1466149083	2/5/2013	3/5/2013	266	270	4	421006060
1466149014	130700000	1466149083	3/5/2013	4/3/2013	270	274	4	421006060
1466149014	130700000	1466149083	4/3/2013	5/3/2013	274	278	4	421006060
1466149014	130700000	1466149083	5/3/2013	6/5/2013	278	284	6	421006060
1466149014	130700000	1466149083	6/5/2013	7/4/2013	284	288	4	421006060
1466149014	130700000	1466149083	7/4/2013	8/5/2013	288	293	5	421006060
1466149014	130700000	1466149083	8/5/2013	9/5/2013	293	297	4	421006060
1466149014	130700000	1466149083	9/5/2013	10/3/2013	297	302	5	421006060
1466149014	130700000	1466149083	10/3/2013	11/5/2013	302	307	5	421006060
1466149014	130700000	1466149083	11/5/2013	12/4/2013	307	311	4	421006060
1466149014	130700000	1466149083	12/4/2013	1/6/2014	311	316	5	421006060
1466149014	130700000	1466149083	1/6/2014	2/5/2014	316	320	4	421006060
1466149014	130700000	1466149083	2/5/2014	3/5/2014	320	324	4	421006060
1466149014	130700000	1466149083	3/5/2014	4/3/2014	324	332	8	421006060
5786139145	130700000	5786139164	1/4/2012	3/1/2012	521	546	25	421006061
5786139145	130700000	5786139164	3/1/2012	4/30/2012	546	573	27	421006061
5786139145	130700000	5786139164	4/30/2012	6/27/2012	573	601	28	421006061
5786139145	130700000	5786139164	6/27/2012	8/24/2012	601	630	29	421006061
5786139145	130700000	5786139164	8/24/2012	10/19/2012	630	656	26	421006061
5786139145	130700000	5786139164	10/19/2012	12/20/2012	656	678	22	421006061
5786139145	130700000	5786139164	12/20/2012	2/5/2013	678	691	13	421006061
5786139145	130700000	5786139164	2/5/2013	3/5/2013	691	699	8	421006061
5786139145	130700000	5786139164	3/5/2013	4/3/2013	699	711	12	421006061
5786139145	130700000	5786139164	4/3/2013	5/3/2013	711	719	8	421006061
5786139145	130700000	5786139164	5/3/2013	6/5/2013	719	730	11	421006061
5786139145	130700000	5786139164	6/5/2013	7/4/2013	730	740	10	421006061
5786139145	130700000	5786139164	7/4/2013	8/5/2013	740	754	14	421006061
5786139145	130700000	5786139164	8/5/2013	9/5/2013	754	767	13	421006061
5786139145	130700000	5786139164	9/5/2013	10/3/2013	767	779	12	421006061
5786139145	130700000	5786139164	10/3/2013	11/5/2013	779	793	14	421006061
5786139145	130700000	5786139164	11/5/2013	12/4/2013	793	802	9	421006061
5786139145	130700000	5786139164	12/4/2013	1/6/2014	802	811	9	421006061
5786139145	130700000	5786139164	1/6/2014	2/5/2014	811	818	7	421006061
5786139145	130700000	5786139164	2/5/2014	3/5/2014	818	824	6	421006061
5786139145	130700000	5786139164	3/5/2014	4/3/2014	824	834	10	421006061
6923597103	130700000	6923597177	1/4/2012	3/1/2012	174	179	5	421006062
6923597103	130700000	6923597177	3/1/2012	4/30/2012	179	186	7	421006062
6923597103	130700000	6923597177	4/30/2012	6/27/2012	186	194	8	421006062
6923597103	130700000	6923597177	6/27/2012	8/24/2012	194	203	9	421006062
6923597103	130700000	6923597177	8/24/2012	10/19/2012	203	211	8	421006062
6923597103	130700000	6923597177	10/19/2012	12/20/2012	211	217	6	421006062
6923597103	130700000	6923597177	12/20/2012	2/5/2013	217	221	4	421006062

6923597103	130700000	6923597177	2/5/2013	3/5/2013	221	224	3	421006062
6923597103	130700000	6923597177	3/5/2013	4/3/2013	224	227	3	421006062
6923597103	130700000	6923597177	4/3/2013	5/3/2013	227	232	5	421006062
6923597103	130700000	6923597177	5/3/2013	6/5/2013	232	238	6	421006062
6923597103	130700000	6923597177	6/5/2013	7/4/2013	238	243	5	421006062
6923597103	130700000	6923597177	7/4/2013	8/5/2013	243	249	6	421006062
6923597103	130700000	6923597177	8/5/2013	9/5/2013	249	255	6	421006062
6923597103	130700000	6923597177	9/5/2013	10/3/2013	255	258	3	421006062
6923597103	130700000	6923597177	10/3/2013	11/5/2013	258	265	7	421006062
6923597103	130700000	6923597177	11/5/2013	12/4/2013	265	273	8	421006062
6923597103	130700000	6923597177	12/4/2013	1/6/2014	273	279	6	421006062
6923597103	130700000	6923597177	1/6/2014	2/5/2014	279	284	5	421006062
6923597103	130700000	6923597177	2/5/2014	3/5/2014	284	289	5	421006062
6923597103	130700000	6923597177	3/5/2014	4/3/2014	289	293	4	421006062
4923803377	130700000	4923803326	1/4/2012	3/1/2012	129	144	15	421006063
4923803377	130700000	4923803326	3/1/2012	4/30/2012	144	160	16	421006063
4923803377	130700000	4923803326	4/30/2012	6/27/2012	160	177	17	421006063
4923803377	130700000	4923803326	6/27/2012	8/24/2012	177	191	14	421006063
4923803377	130700000	4923803326	8/24/2012	10/19/2012	191	201	10	421006063
4923803377	130700000	4923803326	10/19/2012	12/20/2012	201	211	10	421006063
4923803377	130700000	4923803326	12/20/2012	2/5/2013	211	217	6	421006063
4923803377	130700000	4923803326	2/5/2013	3/5/2013	217	222	5	421006063
4923803377	130700000	4923803326	3/5/2013	4/3/2013	222	226	4	421006063
4923803377	130700000	4923803326	4/3/2013	5/3/2013	226	232	6	421006063
4923803377	130700000	4923803326	5/3/2013	6/5/2013	232	238	6	421006063
4923803377	130700000	4923803326	6/5/2013	7/4/2013	238	242	4	421006063
4923803377	130700000	4923803326	7/4/2013	8/5/2013	242	246	4	421006063
4923803377	130700000	4923803326	8/5/2013	9/5/2013	246	251	5	421006063
4923803377	130700000	4923803326	9/5/2013	10/3/2013	251	253	2	421006063
4923803377	130700000	4923803326	10/3/2013	11/5/2013	253	254	1	421006063
4923803377	130700000	4923803326	11/5/2013	12/4/2013	254	254	0	421006063
4923803377	130700000	4923803326	12/4/2013	1/6/2014	254	255	1	421006063
4923803377	130700000	4923803326	1/6/2014	2/5/2014	255	256	1	421006063
4923803377	130700000	4923803326	2/5/2014	3/5/2014	256	256	0	421006063
4923803377	130700000	4923803326	3/5/2014	4/3/2014	256	258	2	421006063
4666649941	130700000	4666649951	1/4/2012	3/1/2012	210	218	8	421006064
4666649941	130700000	4666649951	3/1/2012	4/30/2012	218	225	7	421006064
4666649941	130700000	4666649951	4/30/2012	6/27/2012	225	233	8	421006064
4666649941	130700000	4666649951	6/27/2012	8/24/2012	233	240	7	421006064
4666649941	130700000	4666649951	8/24/2012	10/19/2012	240	248	8	421006064
4666649941	130700000	4666649951	10/19/2012	12/20/2012	248	255	7	421006064
4666649941	130700000	4666649951	12/20/2012	2/5/2013	255	262	7	421006064
4666649941	130700000	4666649951	2/5/2013	3/5/2013	262	265	3	421006064
4666649941	130700000	4666649951	3/5/2013	4/3/2013	265	273	8	421006064
4666649941	130700000	4666649951	4/3/2013	5/3/2013	273	277	4	421006064
4666649941	130700000	4666649951	5/3/2013	6/5/2013	277	284	7	421006064
4666649941	130700000	4666649951	6/5/2013	7/4/2013	284	288	4	421006064

4666649941	130700000	4666649951	7/4/2013	8/5/2013	288	294	6	421006064
4666649941	130700000	4666649951	8/5/2013	9/5/2013	294	299	5	421006064
4666649941	130700000	4666649951	9/5/2013	10/3/2013	299	303	4	421006064
4666649941	130700000	4666649951	10/3/2013	11/5/2013	303	308	5	421006064
4666649941	130700000	4666649951	11/5/2013	12/4/2013	308	314	6	421006064
4666649941	130700000	4666649951	12/4/2013	1/6/2014	314	318	4	421006064
4666649941	130700000	4666649951	1/6/2014	2/5/2014	318	321	3	421006064
4666649941	130700000	4666649951	2/5/2014	3/5/2014	321	325	4	421006064
4666649941	130700000	4666649951	3/5/2014	4/3/2014	325	329	4	421006064
9646211906	130700000	9646211906	1/4/2012	3/1/2012	268	277	9	421006065
9646211906	130700000	9646211906	3/1/2012	4/30/2012	277	287	10	421006065
9646211906	130700000	9646211906	4/30/2012	6/27/2012	287	297	10	421006065
9646211906	130700000	9646211906	6/27/2012	8/24/2012	297	307	10	421006065
9646211906	130700000	9646211906	8/24/2012	10/19/2012	307	316	9	421006065
9646211906	130700000	9646211906	10/19/2012	12/20/2012	316	325	9	421006065
9646211906	130700000	9646211906	12/20/2012	2/5/2013	325	331	6	421006065
9646211906	130700000	9646211906	2/5/2013	3/5/2013	331	336	5	421006065
9646211906	130700000	9646211906	3/5/2013	4/3/2013	336	340	4	421006065
9646211906	130700000	9646211906	4/3/2013	5/3/2013	340	344	4	421006065
9646211906	130700000	9646211906	5/3/2013	6/5/2013	344	350	6	421006065
9646211906	130700000	9646211906	6/5/2013	7/4/2013	350	354	4	421006065
9646211906	130700000	9646211906	7/4/2013	8/5/2013	354	360	6	421006065
9646211906	130700000	9646211906	8/5/2013	9/5/2013	360	365	5	421006065
9646211906	130700000	9646211906	9/5/2013	10/3/2013	365	369	4	421006065
9646211906	130700000	9646211906	10/3/2013	11/5/2013	369	374	5	421006065
9646211906	130700000	9646211906	11/5/2013	12/4/2013	374	377	3	421006065
9646211906	130700000	9646211906	12/4/2013	1/6/2014	377	382	5	421006065
9646211906	130700000	9646211906	1/6/2014	2/5/2014	382	386	4	421006065
9646211906	130700000	9646211906	2/5/2014	3/5/2014	386	390	4	421006065
9646211906	130700000	9646211906	3/5/2014	4/3/2014	390	395	5	421006065
5517878204	130700000	5517878259	1/4/2012	3/1/2012	342	358	16	421006066
5517878204	130700000	5517878259	3/1/2012	4/30/2012	358	375	17	421006066
5517878204	130700000	5517878259	4/30/2012	6/27/2012	375	394	19	421006066
5517878204	130700000	5517878259	6/27/2012	8/24/2012	394	416	22	421006066
5517878204	130700000	5517878259	8/24/2012	10/19/2012	416	433	17	421006066
5517878204	130700000	5517878259	10/19/2012	12/20/2012	433	450	17	421006066
5517878204	130700000	5517878259	12/20/2012	2/5/2013	450	461	11	421006066
5517878204	130700000	5517878259	2/5/2013	3/5/2013	461	468	7	421006066
5517878204	130700000	5517878259	3/5/2013	4/3/2013	468	477	9	421006066
5517878204	130700000	5517878259	4/3/2013	5/3/2013	477	485	8	421006066
5517878204	130700000	5517878259	5/3/2013	6/5/2013	485	495	10	421006066
5517878204	130700000	5517878259	6/5/2013	7/4/2013	495	504	9	421006066
5517878204	130700000	5517878259	7/4/2013	8/5/2013	504	515	11	421006066
5517878204	130700000	5517878259	8/5/2013	9/5/2013	515	528	13	421006066
5517878204	130700000	5517878259	9/5/2013	10/3/2013	528	536	8	421006066
5517878204	130700000	5517878259	10/3/2013	11/5/2013	536	544	8	421006066
5517878204	130700000	5517878259	11/5/2013	12/4/2013	544	551	7	421006066

5517878204	130700000	5517878259	12/4/2013	1/6/2014	551	558	7	421006066
5517878204	130700000	5517878259	1/6/2014	2/5/2014	558	565	7	421006066
5517878204	130700000	5517878259	2/5/2014	3/5/2014	565	571	6	421006066
5517878204	130700000	5517878259	3/5/2014	4/3/2014	571	578	7	421006066
5985910166	130700000	5985910109	1/4/2012	3/1/2012	740	770	30	421006067
5985910166	130700000	5985910109	3/1/2012	4/30/2012	770	802	32	421006067
5985910166	130700000	5985910109	4/30/2012	6/27/2012	802	837	35	421006067
5985910166	130700000	5985910109	6/27/2012	8/24/2012	837	871	34	421006067
5985910166	130700000	5985910109	8/24/2012	10/19/2012	871	903	32	421006067
5985910166	130700000	5985910109	10/19/2012	12/20/2012	903	937	34	421006067
5985910166	130700000	5985910109	12/20/2012	2/5/2013	937	962	25	421006067
5985910166	130700000	5985910109	2/5/2013	3/5/2013	962	975	13	421006067
5985910166	130700000	5985910109	3/5/2013	4/3/2013	975	986	11	421006067
5985910166	130700000	5985910109	4/3/2013	5/3/2013	986	1000	14	421006067
5985910166	130700000	5985910109	5/3/2013	6/5/2013	1000	1017	17	421006067
5985910166	130700000	5985910109	6/5/2013	7/4/2013	1017	1033	16	421006067
5985910166	130700000	5985910109	7/4/2013	8/5/2013	1033	1053	20	421006067
5985910166	130700000	5985910109	8/5/2013	9/5/2013	1053	1073	20	421006067
5985910166	130700000	5985910109	9/5/2013	10/3/2013	1073	1088	15	421006067
5985910166	130700000	5985910109	10/3/2013	11/5/2013	1088	1105	17	421006067
5985910166	130700000	5985910109	11/5/2013	12/4/2013	1105	1119	14	421006067
5985910166	130700000	5985910109	12/4/2013	1/6/2014	1119	1136	17	421006067
5985910166	130700000	5985910109	1/6/2014	2/5/2014	1136	1151	15	421006067
5985910166	130700000	5985910109	2/5/2014	3/5/2014	1151	1165	14	421006067
5985910166	130700000	5985910109	3/5/2014	4/3/2014	1165	1180	15	421006067
6305649016	130700000	6305649017	1/4/2012	3/1/2012	680	718	38	421006068
6305649016	130700000	6305649017	3/1/2012	4/30/2012	718	764	46	421006068
6305649016	130700000	6305649017	4/30/2012	6/27/2012	764	806	42	421006068
6305649016	130700000	6305649017	6/27/2012	8/24/2012	806	859	53	421006068
6305649016	130700000	6305649017	8/24/2012	10/19/2012	859	894	35	421006068
6305649016	130700000	6305649017	10/19/2012	12/20/2012	894	929	35	421006068
6305649016	130700000	6305649017	12/20/2012	2/5/2013	929	955	26	421006068
6305649016	130700000	6305649017	2/5/2013	3/5/2013	955	971	16	421006068
6305649016	130700000	6305649017	3/5/2013	4/3/2013	971	991	20	421006068
6305649016	130700000	6305649017	4/3/2013	5/3/2013	991	1006	15	421006068
6305649016	130700000	6305649017	5/3/2013	6/5/2013	1006	1022	16	421006068
6305649016	130700000	6305649017	6/5/2013	7/4/2013	1022	1034	12	421006068
6305649016	130700000	6305649017	7/4/2013	8/5/2013	1034	1045	11	421006068
6305649016	130700000	6305649017	8/5/2013	9/5/2013	1045	1055	10	421006068
6305649016	130700000	6305649017	9/5/2013	10/3/2013	1055	1063	8	421006068
6305649016	130700000	6305649017	10/3/2013	11/5/2013	1063	1073	10	421006068
6305649016	130700000	6305649017	11/5/2013	12/4/2013	1073	1080	7	421006068
6305649016	130700000	6305649017	12/4/2013	1/6/2014	1080	1090	10	421006068
6305649016	130700000	6305649017	1/6/2014	2/5/2014	1090	1098	8	421006068
6305649016	130700000	6305649017	2/5/2014	3/5/2014	1098	1104	6	421006068
6305649016	130700000	6305649017	3/5/2014	4/3/2014	1104	1113	9	421006068
7157920125	130700000	7157920190	1/4/2012	3/1/2012	766	797	31	421006069

7157920125	130700000	7157920190	3/1/2012	4/30/2012	797	829	32	421006069
7157920125	130700000	7157920190	4/30/2012	6/27/2012	829	866	37	421006069
7157920125	130700000	7157920190	6/27/2012	8/24/2012	866	899	33	421006069
7157920125	130700000	7157920190	8/24/2012	10/19/2012	899	924	25	421006069
7157920125	130700000	7157920190	10/19/2012	12/20/2012	924	948	24	421006069
7157920125	130700000	7157920190	12/20/2012	2/5/2013	948	974	26	421006069
7157920125	130700000	7157920190	2/5/2013	3/5/2013	974	987	13	421006069
7157920125	130700000	7157920190	3/5/2013	4/3/2013	987	1000	13	421006069
7157920125	130700000	7157920190	4/3/2013	5/3/2013	1000	1012	12	421006069
7157920125	130700000	7157920190	5/3/2013	6/5/2013	1012	1024	12	421006069
7157920125	130700000	7157920190	6/5/2013	7/4/2013	1024	1036	12	421006069
7157920125	130700000	7157920190	7/4/2013	8/5/2013	1036	1053	17	421006069
7157920125	130700000	7157920190	8/5/2013	9/5/2013	1053	1065	12	421006069
7157920125	130700000	7157920190	9/5/2013	10/3/2013	1065	1075	10	421006069
7157920125	130700000	7157920190	10/3/2013	11/5/2013	1075	1086	11	421006069
7157920125	130700000	7157920190	11/5/2013	12/4/2013	1086	1096	10	421006069
7157920125	130700000	7157920190	12/4/2013	1/6/2014	1096	1109	13	421006069
7157920125	130700000	7157920190	1/6/2014	2/5/2014	1109	1120	11	421006069
7157920125	130700000	7157920190	2/5/2014	3/5/2014	1120	1132	12	421006069
7157920125	130700000	7157920190	3/5/2014	4/3/2014	1132	1147	15	421006069
8592785170	130700000	8592785106	1/4/2012	3/1/2012	417	447	30	421006070
8592785170	130700000	8592785106	3/1/2012	4/30/2012	447	477	30	421006070
8592785170	130700000	8592785106	4/30/2012	6/27/2012	477	499	22	421006070
8592785170	130700000	8592785106	6/27/2012	8/24/2012	499	525	26	421006070
8592785170	130700000	8592785106	8/24/2012	10/19/2012	525	548	23	421006070
8592785170	130700000	8592785106	10/19/2012	12/20/2012	548	581	33	421006070
8592785170	130700000	8592785106	12/20/2012	2/5/2013	581	602	21	421006070
8592785170	130700000	8592785106	2/5/2013	3/5/2013	602	615	13	421006070
8592785170	130700000	8592785106	3/5/2013	4/3/2013	615	628	13	421006070
8592785170	130700000	8592785106	4/3/2013	5/3/2013	628	640	12	421006070
8592785170	130700000	8592785106	5/3/2013	6/5/2013	640	654	14	421006070
8592785170	130700000	8592785106	6/5/2013	7/4/2013	654	665	11	421006070
8592785170	130700000	8592785106	7/4/2013	8/5/2013	665	678	13	421006070
8592785170	130700000	8592785106	8/5/2013	9/5/2013	678	690	12	421006070
8592785170	130700000	8592785106	9/5/2013	10/3/2013	690	703	13	421006070
8592785170	130700000	8592785106	10/3/2013	11/5/2013	703	718	15	421006070
8592785170	130700000	8592785106	11/5/2013	12/4/2013	718	730	12	421006070
8592785170	130700000	8592785106	12/4/2013	1/6/2014	730	744	14	421006070
8592785170	130700000	8592785106	1/6/2014	2/5/2014	744	757	13	421006070
8592785170	130700000	8592785106	2/5/2014	3/5/2014	757	769	12	421006070
8592785170	130700000	8592785106	3/5/2014	4/3/2014	769	781	12	421006070
1215435513	130700000	1215435560	1/4/2012	3/1/2012	456	466	10	421006071
1215435513	130700000	1215435560	3/1/2012	4/30/2012	466	475	9	421006071
1215435513	130700000	1215435560	4/30/2012	6/27/2012	475	484	9	421006071
1215435513	130700000	1215435560	6/27/2012	8/24/2012	484	494	10	421006071
1215435513	130700000	1215435560	8/24/2012	10/19/2012	494	505	11	421006071
1215435513	130700000	1215435560	10/19/2012	12/20/2012	505	515	10	421006071

1215435513	130700000	1215435560	12/20/2012	2/5/2013	515	523	8	421006071
1215435513	130700000	1215435560	2/5/2013	3/5/2013	523	528	5	421006071
1215435513	130700000	1215435560	3/5/2013	4/3/2013	528	533	5	421006071
1215435513	130700000	1215435560	4/3/2013	5/3/2013	533	538	5	421006071
1215435513	130700000	1215435560	5/3/2013	6/5/2013	538	544	6	421006071
1215435513	130700000	1215435560	6/5/2013	7/4/2013	544	550	6	421006071
1215435513	130700000	1215435560	7/4/2013	8/5/2013	550	556	6	421006071
1215435513	130700000	1215435560	8/5/2013	9/5/2013	556	560	4	421006071
1215435513	130700000	1215435560	9/5/2013	10/3/2013	560	565	5	421006071
1215435513	130700000	1215435560	10/3/2013	11/5/2013	565	570	5	421006071
1215435513	130700000	1215435560	11/5/2013	12/4/2013	570	574	4	421006071
1215435513	130700000	1215435560	12/4/2013	12/27/2013	574	578	4	421006071
1215435513	130700000	1215435560	12/27/2013	1/6/2014	578	579	1	421006071
1215435513	130700000	1215435560	1/6/2014	2/5/2014	579	584	5	421006071
1215435513	130700000	1215435560	2/5/2014	3/5/2014	584	589	5	421006071
1215435513	130700000	1215435560	2/5/2014	3/5/2014	584	589	5	421006071
1215435513	130700000	1215435560	3/5/2014	4/3/2014	589	593	4	421006071
5733452758	130700000	5733452712	1/4/2012	3/1/2012	282	301	19	421007001
5733452758	130700000	5733452712	3/1/2012	4/30/2012	301	321	20	421007001
5733452758	130700000	5733452712	4/30/2012	6/27/2012	321	340	19	421007001
5733452758	130700000	5733452712	6/27/2012	8/24/2012	340	361	21	421007001
5733452758	130700000	5733452712	8/24/2012	10/19/2012	361	391	30	421007001
5733452758	130700000	5733452712	10/19/2012	11/15/2012	391	407	16	421007001
5733452758	130700000	5733452712	11/15/2012	12/20/2012	407	412	5	421007001
5733452758	130700000	5733452712	12/20/2012	2/5/2013	412	415	3	421007001
5733452758	130700000	5733452712	2/5/2013	3/5/2013	415	417	2	421007001
5733452758	130700000	5733452712	3/5/2013	4/3/2013	417	423	6	421007001
5733452758	130700000	5733452712	3/5/2013	3/5/2013	417	417	0	421007001
5733452758	130700000	5733452712	4/3/2013	5/3/2013	423	430	7	421007001
5733452758	130700000	5733452712	5/3/2013	6/5/2013	430	438	8	421007001
5733452758	130700000	5733452712	6/5/2013	7/4/2013	438	444	6	421007001
5733452758	130700000	5733452712	7/4/2013	8/5/2013	444	453	9	421007001
5733452758	130700000	5733452712	8/5/2013	9/5/2013	453	463	10	421007001
5733452758	130700000	5733452712	9/5/2013	10/3/2013	463	471	8	421007001
5733452758	130700000	5733452712	10/3/2013	11/5/2013	471	479	8	421007001
5733452758	130700000	5733452712	11/5/2013	12/4/2013	479	486	7	421007001
5733452758	130700000	5733452712	12/4/2013	1/6/2014	486	493	7	421007001
5733452758	130700000	5733452712	1/6/2014	2/5/2014	493	501	8	421007001
5733452758	130700000	5733452712	2/5/2014	3/5/2014	501	509	8	421007001
5733452758	130700000	5733452712	3/5/2014	4/3/2014	509	516	7	421007001
4359477909	130700000	4359477957	1/4/2012	3/1/2012	316	339	23	421007002
4359477909	130700000	4359477957	3/1/2012	4/30/2012	339	357	18	421007002
4359477909	130700000	4359477957	4/30/2012	6/27/2012	357	388	31	421007002
4359477909	130700000	4359477957	6/27/2012	8/24/2012	388	417	29	421007002
4359477909	130700000	4359477957	8/24/2012	10/19/2012	417	445	28	421007002
4359477909	130700000	4359477957	10/19/2012	12/20/2012	445	466	21	421007002
4359477909	130700000	4359477957	12/20/2012	2/5/2013	466	478	12	421007002

4359477909	130700000	4359477957	2/5/2013	3/5/2013	478	484	6	421007002
4359477909	130700000	4359477957	3/5/2013	4/3/2013	484	491	7	421007002
4359477909	130700000	4359477957	4/3/2013	5/3/2013	491	497	6	421007002
4359477909	130700000	4359477957	5/3/2013	6/5/2013	497	506	9	421007002
4359477909	130700000	4359477957	6/5/2013	7/4/2013	506	516	10	421007002
4359477909	130700000	4359477957	7/4/2013	8/5/2013	516	528	12	421007002
4359477909	130700000	4359477957	8/5/2013	9/5/2013	528	538	10	421007002
4359477909	130700000	4359477957	9/5/2013	10/3/2013	538	548	10	421007002
4359477909	130700000	4359477957	10/3/2013	11/5/2013	548	557	9	421007002
4359477909	130700000	4359477957	11/5/2013	12/4/2013	557	566	9	421007002
4359477909	130700000	4359477957	12/4/2013	1/6/2014	566	575	9	421007002
4359477909	130700000	4359477957	1/6/2014	2/5/2014	575	583	8	421007002
4359477909	130700000	4359477957	2/5/2014	3/5/2014	583	590	7	421007002
4359477909	130700000	4359477957	3/5/2014	4/3/2014	590	597	7	421007002
9004676794	130700000	9004676790	1/4/2012	3/1/2012	459	474	15	421007003
9004676794	130700000	9004676790	3/1/2012	4/30/2012	474	498	24	421007003
9004676794	130700000	9004676790	4/30/2012	6/27/2012	498	527	29	421007003
9004676794	130700000	9004676790	6/27/2012	8/24/2012	527	555	28	421007003
9004676794	130700000	9004676790	8/24/2012	10/19/2012	555	581	26	421007003
9004676794	130700000	9004676790	10/19/2012	12/20/2012	581	618	37	421007003
9004676794	130700000	9004676790	12/20/2012	2/5/2013	618	641	23	421007003
9004676794	130700000	9004676790	2/5/2013	3/5/2013	641	656	15	421007003
9004676794	130700000	9004676790	3/5/2013	4/3/2013	656	671	15	421007003
9004676794	130700000	9004676790	4/3/2013	5/3/2013	671	684	13	421007003
9004676794	130700000	9004676790	5/3/2013	6/5/2013	684	699	15	421007003
9004676794	130700000	9004676790	6/5/2013	7/4/2013	699	716	17	421007003
9004676794	130700000	9004676790	7/4/2013	8/5/2013	716	731	15	421007003
9004676794	130700000	9004676790	8/5/2013	9/5/2013	731	746	15	421007003
9004676794	130700000	9004676790	9/5/2013	10/3/2013	746	757	11	421007003
9004676794	130700000	9004676790	10/3/2013	11/5/2013	757	772	15	421007003
9004676794	130700000	9004676790	11/5/2013	12/4/2013	772	782	10	421007003
9004676794	130700000	9004676790	12/4/2013	1/6/2014	782	795	13	421007003
9004676794	130700000	9004676790	1/6/2014	2/5/2014	795	807	12	421007003
9004676794	130700000	9004676790	2/5/2014	3/5/2014	807	818	11	421007003
9004676794	130700000	9004676790	3/5/2014	4/3/2014	818	826	8	421007003
0348022921	130700000	0348022965	1/4/2012	3/1/2012	176	184	8	421007004
0348022921	130700000	0348022965	3/1/2012	4/30/2012	184	192	8	421007004
0348022921	130700000	0348022965	4/30/2012	6/27/2012	192	197	5	421007004
0348022921	130700000	0348022965	6/27/2012	8/24/2012	197	201	4	421007004
0348022921	130700000	0348022965	8/24/2012	10/19/2012	201	205	4	421007004
0348022921	130700000	0348022965	10/19/2012	12/20/2012	205	211	6	421007004
0348022921	130700000	0348022965	12/20/2012	2/5/2013	211	216	5	421007004
0348022921	130700000	0348022965	2/5/2013	3/5/2013	216	219	3	421007004
0348022921	130700000	0348022965	3/5/2013	4/3/2013	219	222	3	421007004
0348022921	130700000	0348022965	4/3/2013	5/3/2013	222	225	3	421007004
0348022921	130700000	0348022965	5/3/2013	6/5/2013	225	228	3	421007004
0348022921	130700000	0348022965	6/5/2013	7/4/2013	228	231	3	421007004

0348022921	130700000	0348022965	7/4/2013	8/5/2013	231	234	3	421007004
0348022921	130700000	0348022965	8/5/2013	9/5/2013	234	237	3	421007004
0348022921	130700000	0348022965	9/5/2013	10/3/2013	237	239	2	421007004
0348022921	130700000	0348022965	10/3/2013	11/5/2013	239	242	3	421007004
0348022921	130700000	0348022965	11/5/2013	12/4/2013	242	244	2	421007004
0348022921	130700000	0348022965	12/4/2013	1/6/2014	244	247	3	421007004
0348022921	130700000	0348022965	1/6/2014	2/5/2014	247	250	3	421007004
0348022921	130700000	0348022965	2/5/2014	3/5/2014	250	252	2	421007004
0348022921	130700000	0348022965	3/5/2014	4/3/2014	252	255	3	421007004
3470152619	130700000	3470152643	1/4/2012	3/1/2012	894	938	44	421007005
3470152619	130700000	3470152643	3/1/2012	4/30/2012	938	979	41	421007005
3470152619	130700000	3470152643	4/30/2012	6/27/2012	979	1025	46	421007005
3470152619	130700000	3470152643	6/27/2012	8/24/2012	1025	1072	47	421007005
3470152619	130700000	3470152643	8/24/2012	10/19/2012	1072	1112	40	421007005
3470152619	130700000	3470152643	10/19/2012	12/20/2012	1112	1156	44	421007005
3470152619	130700000	3470152643	12/20/2012	2/5/2013	1156	1189	33	421007005
3470152619	130700000	3470152643	2/5/2013	3/5/2013	1189	1208	19	421007005
3470152619	130700000	3470152643	3/5/2013	4/3/2013	1208	1227	19	421007005
3470152619	130700000	3470152643	4/3/2013	5/3/2013	1227	1250	23	421007005
3470152619	130700000	3470152643	5/3/2013	6/5/2013	1250	1272	22	421007005
3470152619	130700000	3470152643	6/5/2013	7/4/2013	1272	1291	19	421007005
3470152619	130700000	3470152643	7/4/2013	8/5/2013	1291	1309	18	421007005
3470152619	130700000	3470152643	8/5/2013	9/5/2013	1309	1321	12	421007005
3470152619	130700000	3470152643	9/5/2013	10/3/2013	1321	1331	10	421007005
3470152619	130700000	3470152643	10/3/2013	10/15/2013	1331	1335	4	421007005
3470152619	130700000	3470152643	10/15/2013	11/5/2013	1335	1340	5	421007005
3470152619	130700000	3470152643	11/5/2013	12/4/2013	1340	1349	9	421007005
3470152619	130700000	3470152643	12/4/2013	1/6/2014	1349	1366	17	421007005
3470152619	130700000	3470152643	1/6/2014	2/5/2014	1366	1384	18	421007005
3470152619	130700000	3470152643	2/5/2014	3/5/2014	1384	1406	22	421007005
3470152619	130700000	3470152643	3/5/2014	4/3/2014	1406	1426	20	421007005
0373886835	130700000	0373886860	1/4/2012	3/1/2012	100	108	8	421007006
0373886835	130700000	0373886860	3/1/2012	4/30/2012	108	117	9	421007006
0373886835	130700000	0373886860	4/30/2012	6/27/2012	117	125	8	421007006
0373886835	130700000	0373886860	6/27/2012	8/24/2012	125	133	8	421007006
0373886835	130700000	0373886860	8/24/2012	10/19/2012	133	143	10	421007006
0373886835	130700000	0373886860	10/19/2012	12/20/2012	143	151	8	421007006
0373886835	130700000	0373886860	12/20/2012	2/5/2013	151	157	6	421007006
0373886835	130700000	0373886860	2/5/2013	3/5/2013	157	160	3	421007006
0373886835	130700000	0373886860	3/5/2013	4/3/2013	160	163	3	421007006
0373886835	130700000	0373886860	4/3/2013	5/3/2013	163	167	4	421007006
0373886835	130700000	0373886860	5/3/2013	6/5/2013	167	171	4	421007006
0373886835	130700000	0373886860	6/5/2013	7/4/2013	171	178	7	421007006
0373886835	130700000	0373886860	7/4/2013	8/5/2013	178	192	14	421007006
0373886835	130700000	0373886860	8/5/2013	9/5/2013	192	199	7	421007006
0373886835	130700000	0373886860	9/5/2013	10/3/2013	199	205	6	421007006
0373886835	130700000	0373886860	10/3/2013	11/5/2013	205	209	4	421007006

0373886835	130700000	0373886860	11/5/2013	12/4/2013	209	213	4	421007006
0373886835	130700000	0373886860	12/4/2013	1/6/2014	213	217	4	421007006
0373886835	130700000	0373886860	1/6/2014	2/5/2014	217	221	4	421007006
0373886835	130700000	0373886860	2/5/2014	3/5/2014	221	225	4	421007006
0373886835	130700000	0373886860	3/5/2014	4/3/2014	225	229	4	421007006
4120150196	130700000	4120150143	1/4/2012	3/1/2012	278	291	13	421007007
4120150196	130700000	4120150143	3/1/2012	4/30/2012	291	307	16	421007007
4120150196	130700000	4120150143	4/30/2012	6/27/2012	307	312	5	421007007
4120150196	130700000	4120150143	6/27/2012	8/24/2012	312	328	16	421007007
4120150196	130700000	4120150143	8/24/2012	10/19/2012	328	360	32	421007007
4120150196	130700000	4120150143	10/19/2012	12/20/2012	360	399	39	421007007
4120150196	130700000	4120150143	12/20/2012	2/5/2013	399	431	32	421007007
4120150196	130700000	4120150143	2/5/2013	3/5/2013	431	448	17	421007007
4120150196	130700000	4120150143	3/5/2013	4/3/2013	448	466	18	421007007
4120150196	130700000	4120150143	4/3/2013	5/3/2013	466	473	7	421007007
4120150196	130700000	4120150143	5/3/2013	6/5/2013	473	482	9	421007007
4120150196	130700000	4120150143	6/5/2013	7/4/2013	482	491	9	421007007
4120150196	130700000	4120150143	7/4/2013	8/5/2013	491	500	9	421007007
4120150196	130700000	4120150143	8/5/2013	9/5/2013	500	511	11	421007007
4120150196	130700000	4120150143	9/5/2013	10/3/2013	511	521	10	421007007
4120150196	130700000	4120150143	10/3/2013	11/5/2013	521	535	14	421007007
4120150196	130700000	4120150143	11/5/2013	12/4/2013	535	546	11	421007007
4120150196	130700000	4120150143	12/4/2013	1/6/2014	546	560	14	421007007
4120150196	130700000	4120150143	1/6/2014	2/5/2014	560	569	9	421007007
4120150196	130700000	4120150143	2/5/2014	3/5/2014	569	579	10	421007007
4120150196	130700000	4120150143	3/5/2014	4/3/2014	579	590	11	421007007
0062135430	130700000	0062135461	1/4/2012	3/1/2012	470	499	29	421007008
0062135430	130700000	0062135461	3/1/2012	4/30/2012	499	525	26	421007008
0062135430	130700000	0062135461	4/30/2012	6/27/2012	525	546	21	421007008
0062135430	130700000	0062135461	6/27/2012	8/24/2012	546	566	20	421007008
0062135430	130700000	0062135461	8/24/2012	10/19/2012	566	585	19	421007008
0062135430	130700000	0062135461	10/19/2012	12/20/2012	585	611	26	421007008
0062135430	130700000	0062135461	12/20/2012	2/5/2013	611	627	16	421007008
0062135430	130700000	0062135461	2/5/2013	3/5/2013	627	635	8	421007008
0062135430	130700000	0062135461	3/5/2013	4/3/2013	635	643	8	421007008
0062135430	130700000	0062135461	4/3/2013	5/3/2013	643	654	11	421007008
0062135430	130700000	0062135461	5/3/2013	6/5/2013	654	665	11	421007008
0062135430	130700000	0062135461	6/5/2013	7/4/2013	665	677	12	421007008
0062135430	130700000	0062135461	7/4/2013	8/5/2013	677	688	11	421007008
0062135430	130700000	0062135461	8/5/2013	9/5/2013	688	698	10	421007008
0062135430	130700000	0062135461	9/5/2013	10/3/2013	698	709	11	421007008
0062135430	130700000	0062135461	10/3/2013	11/5/2013	709	719	10	421007008
0062135430	130700000	0062135461	11/5/2013	12/4/2013	719	730	11	421007008
0062135430	130700000	0062135461	12/4/2013	1/6/2014	730	745	15	421007008
0062135430	130700000	0062135461	1/6/2014	2/5/2014	745	757	12	421007008
0062135430	130700000	0062135461	2/5/2014	3/5/2014	757	764	7	421007008
0062135430	130700000	0062135461	3/5/2014	4/3/2014	764	776	12	421007008

9231055380	130700000	9231055390	1/4/2012	3/1/2012	676	698	22	421007009
9231055380	130700000	9231055390	3/1/2012	4/30/2012	698	722	24	421007009
9231055380	130700000	9231055390	4/30/2012	6/27/2012	722	750	28	421007009
9231055380	130700000	9231055390	6/27/2012	8/24/2012	750	782	32	421007009
9231055380	130700000	9231055390	8/24/2012	10/19/2012	782	803	21	421007009
9231055380	130700000	9231055390	10/19/2012	12/20/2012	803	822	19	421007009
9231055380	130700000	9231055390	12/20/2012	2/5/2013	822	839	17	421007009
9231055380	130700000	9231055390	2/5/2013	3/5/2013	839	851	12	421007009
9231055380	130700000	9231055390	3/5/2013	4/3/2013	851	863	12	421007009
9231055380	130700000	9231055390	4/3/2013	5/3/2013	863	884	21	421007009
9231055380	130700000	9231055390	5/3/2013	6/5/2013	884	904	20	421007009
9231055380	130700000	9231055390	6/5/2013	7/4/2013	904	926	22	421007009
9231055380	130700000	9231055390	7/4/2013	8/5/2013	926	955	29	421007009
9231055380	130700000	9231055390	8/5/2013	9/5/2013	955	992	37	421007009
9231055380	130700000	9231055390	9/5/2013	10/3/2013	992	1023	31	421007009
9231055380	130700000	9231055390	10/3/2013	11/5/2013	1023	1056	33	421007009
9231055380	130700000	9231055390	11/5/2013	12/4/2013	1056	1081	25	421007009
9231055380	130700000	9231055390	12/4/2013	1/6/2014	1081	1101	20	421007009
9231055380	130700000	9231055390	1/6/2014	2/5/2014	1101	1115	14	421007009
9231055380	130700000	9231055390	2/5/2014	3/5/2014	1115	1124	9	421007009
9231055380	130700000	9231055390	3/5/2014	4/3/2014	1124	1136	12	421007009
7926686952	130700000	7926686974	1/4/2012	3/1/2012	501	521	20	421007010
7926686952	130700000	7926686974	3/1/2012	4/30/2012	521	549	28	421007010
7926686952	130700000	7926686974	4/30/2012	6/27/2012	549	563	14	421007010
7926686952	130700000	7926686974	6/27/2012	8/24/2012	563	579	16	421007010
7926686952	130700000	7926686974	8/24/2012	10/19/2012	579	595	16	421007010
7926686952	130700000	7926686974	10/19/2012	12/20/2012	595	600	5	421007010
7926686952	130700000	7926686974	12/20/2012	2/5/2013	600	602	2	421007010
7926686952	130700000	7926686974	2/5/2013	3/5/2013	602	603	1	421007010
7926686952	130700000	7926686974	3/5/2013	4/3/2013	603	611	8	421007010
7926686952	130700000	7926686974	4/3/2013	5/3/2013	611	615	4	421007010
7926686952	130700000	7926686974	5/3/2013	6/5/2013	615	620	5	421007010
7926686952	130700000	7926686974	6/5/2013	7/4/2013	620	623	3	421007010
7926686952	130700000	7926686974	7/4/2013	8/5/2013	623	628	5	421007010
7926686952	130700000	7926686974	8/5/2013	9/5/2013	628	637	9	421007010
7926686952	130700000	7926686974	9/5/2013	10/3/2013	637	647	10	421007010
7926686952	130700000	7926686974	10/3/2013	11/5/2013	647	648	1	421007010
7926686952	130700000	7926686974	11/5/2013	12/4/2013	648	649	1	421007010
7926686952	130700000	7926686974	12/4/2013	1/6/2014	649	650	1	421007010
7926686952	130700000	7926686974	1/6/2014	2/5/2014	650	651	1	421007010
7926686952	130700000	7926686974	2/5/2014	3/5/2014	651	652	1	421007010
7926686952	130700000	7926686974	3/5/2014	4/3/2014	652	658	6	421007010
5932967360	130700000	5932967389	1/4/2012	3/1/2012	364	378	14	421007011
5932967360	130700000	5932967389	3/1/2012	5/2/2012	378	437	59	421007011
5932967360	130700000	5932967389	5/2/2012	6/27/2012	437	442	5	421007011
5932967360	130700000	5932967389	6/27/2012	8/24/2012	442	459	17	421007011
5932967360	130700000	5932967389	8/24/2012	10/19/2012	459	475	16	421007011

5932967360	130700000	5932967389	10/19/2012	12/20/2012	475	492	17	421007011
5932967360	130700000	5932967389	12/20/2012	2/5/2013	492	504	12	421007011
5932967360	130700000	5932967389	2/5/2013	3/5/2013	504	511	7	421007011
5932967360	130700000	5932967389	3/5/2013	4/3/2013	511	519	8	421007011
5932967360	130700000	5932967389	4/3/2013	5/3/2013	519	528	9	421007011
5932967360	130700000	5932967389	5/3/2013	6/5/2013	528	539	11	421007011
5932967360	130700000	5932967389	6/5/2013	7/4/2013	539	548	9	421007011
5932967360	130700000	5932967389	7/4/2013	8/5/2013	548	560	12	421007011
5932967360	130700000	5932967389	8/5/2013	9/5/2013	560	572	12	421007011
5932967360	130700000	5932967389	9/5/2013	10/3/2013	572	579	7	421007011
5932967360	130700000	5932967389	10/3/2013	11/5/2013	579	588	9	421007011
5932967360	130700000	5932967389	11/5/2013	12/4/2013	588	595	7	421007011
5932967360	130700000	5932967389	12/4/2013	1/6/2014	595	603	8	421007011
5932967360	130700000	5932967389	1/6/2014	2/5/2014	603	611	8	421007011
5932967360	130700000	5932967389	2/5/2014	3/5/2014	611	618	7	421007011
5932967360	130700000	5932967389	3/5/2014	4/3/2014	618	626	8	421007011
0000062452	130700000	0000062449	1/4/2012	3/1/2012	396	409	13	421007012
0000062452	130700000	0000062449	3/1/2012	4/30/2012	409	424	15	421007012
0000062452	130700000	0000062449	4/30/2012	6/27/2012	424	437	13	421007012
0000062452	130700000	0000062449	6/27/2012	8/24/2012	437	450	13	421007012
0000062452	130700000	0000062449	8/24/2012	10/19/2012	450	464	14	421007012
0000062452	130700000	0000062449	10/19/2012	12/20/2012	464	478	14	421007012
0000062452	130700000	0000062449	12/20/2012	2/5/2013	478	488	10	421007012
0000062452	130700000	0000062449	2/5/2013	3/5/2013	488	495	7	421007012
0000062452	130700000	0000062449	3/5/2013	4/3/2013	495	501	6	421007012
0000062452	130700000	0000062449	4/3/2013	5/3/2013	501	509	8	421007012
0000062452	130700000	0000062449	5/3/2013	6/5/2013	509	519	10	421007012
0000062452	130700000	0000062449	6/5/2013	7/4/2013	519	526	7	421007012
0000062452	130700000	0000062449	7/4/2013	8/5/2013	526	536	10	421007012
0000062452	130700000	0000062449	8/5/2013	9/5/2013	536	546	10	421007012
0000062452	130700000	0000062449	9/5/2013	10/3/2013	546	556	10	421007012
0000062452	130700000	0000062449	10/3/2013	11/5/2013	556	569	13	421007012
0000062452	130700000	0000062449	11/5/2013	12/4/2013	569	578	9	421007012
0000062452	130700000	0000062449	12/4/2013	1/6/2014	578	588	10	421007012
0000062452	130700000	0000062449	1/6/2014	2/5/2014	588	595	7	421007012
0000062452	130700000	0000062449	2/5/2014	3/5/2014	595	603	8	421007012
0000062452	130700000	0000062449	3/5/2014	4/3/2014	603	612	9	421007012
5342551286	130700000	5342551237	1/4/2012	3/1/2012	389	401	12	421007013
5342551286	130700000	5342551237	3/1/2012	4/30/2012	401	411	10	421007013
5342551286	130700000	5342551237	4/30/2012	6/27/2012	411	431	20	421007013
5342551286	130700000	5342551237	6/27/2012	8/24/2012	431	468	37	421007013
5342551286	130700000	5342551237	8/24/2012	10/19/2012	468	489	21	421007013
5342551286	130700000	5342551237	10/19/2012	12/20/2012	489	506	17	421007013
5342551286	130700000	5342551237	12/20/2012	2/5/2013	506	516	10	421007013
5342551286	130700000	5342551237	2/5/2013	3/5/2013	516	522	6	421007013
5342551286	130700000	5342551237	3/5/2013	4/3/2013	522	528	6	421007013
5342551286	130700000	5342551237	4/3/2013	5/3/2013	528	533	5	421007013

5342551286	130700000	5342551237	5/3/2013	6/5/2013	533	538	5	421007013
5342551286	130700000	5342551237	6/5/2013	7/4/2013	538	546	8	421007013
5342551286	130700000	5342551237	7/4/2013	8/5/2013	546	555	9	421007013
5342551286	130700000	5342551237	8/5/2013	9/5/2013	555	561	6	421007013
5342551286	130700000	5342551237	9/5/2013	10/3/2013	561	570	9	421007013
5342551286	130700000	5342551237	10/3/2013	11/5/2013	570	575	5	421007013
5342551286	130700000	5342551237	11/5/2013	12/4/2013	575	578	3	421007013
5342551286	130700000	5342551237	12/4/2013	1/6/2014	578	581	3	421007013
5342551286	130700000	5342551237	1/6/2014	2/5/2014	581	584	3	421007013
5342551286	130700000	5342551237	2/5/2014	3/5/2014	584	587	3	421007013
5342551286	130700000	5342551237	3/5/2014	4/3/2014	587	590	3	421007013
6361986274	130700000	6361986278	1/4/2012	3/1/2012	549	580	31	421007014
6361986274	130700000	6361986278	3/1/2012	4/30/2012	580	615	35	421007014
6361986274	130700000	6361986278	4/30/2012	6/27/2012	615	652	37	421007014
6361986274	130700000	6361986278	6/27/2012	8/24/2012	652	692	40	421007014
6361986274	130700000	6361986278	8/24/2012	10/19/2012	692	727	35	421007014
6361986274	130700000	6361986278	10/19/2012	12/20/2012	727	754	27	421007014
6361986274	130700000	6361986278	12/20/2012	2/5/2013	754	773	19	421007014
6361986274	130700000	6361986278	2/5/2013	3/5/2013	773	785	12	421007014
6361986274	130700000	6361986278	3/5/2013	4/3/2013	785	797	12	421007014
6361986274	130700000	6361986278	4/3/2013	5/3/2013	797	811	14	421007014
6361986274	130700000	6361986278	5/3/2013	6/5/2013	811	828	17	421007014
6361986274	130700000	6361986278	6/5/2013	7/4/2013	828	842	14	421007014
6361986274	130700000	6361986278	7/4/2013	8/5/2013	842	859	17	421007014
6361986274	130700000	6361986278	8/5/2013	9/5/2013	859	874	15	421007014
6361986274	130700000	6361986278	9/5/2013	10/3/2013	874	887	13	421007014
6361986274	130700000	6361986278	10/3/2013	11/5/2013	887	902	15	421007014
6361986274	130700000	6361986278	11/5/2013	12/4/2013	902	914	12	421007014
6361986274	130700000	6361986278	12/4/2013	1/6/2014	914	926	12	421007014
6361986274	130700000	6361986278	1/6/2014	2/5/2014	926	939	13	421007014
6361986274	130700000	6361986278	2/5/2014	3/5/2014	939	950	11	421007014
6361986274	130700000	6361986278	3/5/2014	4/3/2014	950	964	14	421007014
2677634014	130700000	2677634001	1/4/2012	3/1/2012	162	170	8	421007016
2677634014	130700000	2677634001	3/1/2012	4/30/2012	170	177	7	421007016
2677634014	130700000	2677634001	4/30/2012	6/27/2012	177	187	10	421007016
2677634014	130700000	2677634001	6/27/2012	8/24/2012	187	204	17	421007016
2677634014	130700000	2677634001	8/24/2012	10/19/2012	204	221	17	421007016
2677634014	130700000	2677634001	10/19/2012	12/20/2012	221	230	9	421007016
2677634014	130700000	2677634001	12/20/2012	2/5/2013	230	234	4	421007016
2677634014	130700000	2677634001	2/5/2013	3/5/2013	234	236	2	421007016
2677634014	130700000	2677634001	3/5/2013	4/3/2013	236	239	3	421007016
2677634014	130700000	2677634001	4/3/2013	5/3/2013	239	241	2	421007016
2677634014	130700000	2677634001	5/3/2013	6/5/2013	241	244	3	421007016
2677634014	130700000	2677634001	6/5/2013	7/4/2013	244	246	2	421007016
2677634014	130700000	2677634001	7/4/2013	8/5/2013	246	249	3	421007016
2677634014	130700000	2677634001	8/5/2013	9/5/2013	249	252	3	421007016
2677634014	130700000	2677634001	9/5/2013	10/3/2013	252	255	3	421007016

2677634014	130700000	2677634001	10/3/2013	11/5/2013	255	259	4	421007016
2677634014	130700000	2677634001	11/5/2013	12/4/2013	259	262	3	421007016
2677634014	130700000	2677634001	12/4/2013	1/6/2014	262	265	3	421007016
2677634014	130700000	2677634001	1/6/2014	2/5/2014	265	267	2	421007016
2677634014	130700000	2677634001	2/5/2014	3/5/2014	267	269	2	421007016
2677634014	130700000	2677634001	3/5/2014	4/3/2014	269	272	3	421007016
9701665942	130700000	9701665941	1/4/2012	3/1/2012	521	549	28	421007017
9701665942	130700000	9701665941	3/1/2012	4/30/2012	549	581	32	421007017
9701665942	130700000	9701665941	4/30/2012	6/27/2012	581	614	33	421007017
9701665942	130700000	9701665941	6/27/2012	8/24/2012	614	649	35	421007017
9701665942	130700000	9701665941	8/24/2012	10/19/2012	649	680	31	421007017
9701665942	130700000	9701665941	10/19/2012	12/20/2012	680	711	31	421007017
9701665942	130700000	9701665941	12/20/2012	2/5/2013	711	733	22	421007017
9701665942	130700000	9701665941	2/5/2013	3/5/2013	733	747	14	421007017
9701665942	130700000	9701665941	3/5/2013	4/3/2013	747	760	13	421007017
9701665942	130700000	9701665941	4/3/2013	5/3/2013	760	773	13	421007017
9701665942	130700000	9701665941	5/3/2013	6/5/2013	773	790	17	421007017
9701665942	130700000	9701665941	6/5/2013	7/4/2013	790	808	18	421007017
9701665942	130700000	9701665941	7/4/2013	8/5/2013	808	830	22	421007017
9701665942	130700000	9701665941	8/5/2013	9/5/2013	830	848	18	421007017
9701665942	130700000	9701665941	9/5/2013	10/3/2013	848	864	16	421007017
9701665942	130700000	9701665941	10/3/2013	11/5/2013	864	877	13	421007017
9701665942	130700000	9701665941	11/5/2013	12/4/2013	877	890	13	421007017
9701665942	130700000	9701665941	12/4/2013	1/6/2014	890	906	16	421007017
9701665942	130700000	9701665941	1/6/2014	2/5/2014	906	921	15	421007017
9701665942	130700000	9701665941	2/5/2014	3/5/2014	921	933	12	421007017
9701665942	130700000	9701665941	3/5/2014	4/3/2014	933	947	14	421007017
2602931969	130700000	2602931986	1/4/2012	3/1/2012	603	642	39	421007018
2602931969	130700000	2602931986	3/1/2012	4/30/2012	642	691	49	421007018
2602931969	130700000	2602931986	4/30/2012	6/27/2012	691	750	59	421007018
2602931969	130700000	2602931986	6/27/2012	8/24/2012	750	800	50	421007018
2602931969	130700000	2602931986	8/24/2012	10/19/2012	800	838	38	421007018
2602931969	130700000	2602931986	10/19/2012	12/20/2012	838	886	48	421007018
2602931969	130700000	2602931986	12/20/2012	2/5/2013	886	918	32	421007018
2602931969	130700000	2602931986	2/5/2013	3/5/2013	918	932	14	421007018
2602931969	130700000	2602931986	3/5/2013	4/3/2013	932	946	14	421007018
2602931969	130700000	2602931986	4/3/2013	5/3/2013	946	964	18	421007018
2602931969	130700000	2602931986	5/3/2013	6/5/2013	964	982	18	421007018
2602931969	130700000	2602931986	6/5/2013	7/4/2013	982	998	16	421007018
2602931969	130700000	2602931986	7/4/2013	8/5/2013	998	1016	18	421007018
2602931969	130700000	2602931986	8/5/2013	9/5/2013	1016	1031	15	421007018
2602931969	130700000	2602931986	9/5/2013	10/3/2013	1031	1043	12	421007018
2602931969	130700000	2602931986	10/3/2013	11/5/2013	1043	1062	19	421007018
2602931969	130700000	2602931986	11/5/2013	12/4/2013	1062	1076	14	421007018
2602931969	130700000	2602931986	12/4/2013	1/6/2014	1076	1089	13	421007018
2602931969	130700000	2602931986	1/6/2014	2/5/2014	1089	1102	13	421007018
2602931969	130700000	2602931986	2/5/2014	3/5/2014	1102	1115	13	421007018

2602931969	130700000	2602931986	3/5/2014	4/3/2014	1115	1128	13	421007018
2890411744	130700000	2890411767	1/4/2012	3/1/2012	844	890	46	421007019
2890411744	130700000	2890411767	3/1/2012	4/30/2012	890	936	46	421007019
2890411744	130700000	2890411767	4/30/2012	6/27/2012	936	984	48	421007019
2890411744	130700000	2890411767	6/27/2012	8/24/2012	984	1035	51	421007019
2890411744	130700000	2890411767	8/24/2012	10/19/2012	1035	1078	43	421007019
2890411744	130700000	2890411767	10/19/2012	12/20/2012	1078	1123	45	421007019
2890411744	130700000	2890411767	12/20/2012	2/5/2013	1123	1155	32	421007019
2890411744	130700000	2890411767	2/5/2013	3/5/2013	1155	1176	21	421007019
2890411744	130700000	2890411767	3/5/2013	4/3/2013	1176	1196	20	421007019
2890411744	130700000	2890411767	4/3/2013	5/3/2013	1196	1216	20	421007019
2890411744	130700000	2890411767	5/3/2013	6/5/2013	1216	1241	25	421007019
2890411744	130700000	2890411767	6/5/2013	7/4/2013	1241	1257	16	421007019
2890411744	130700000	2890411767	7/4/2013	8/5/2013	1257	1279	22	421007019
2890411744	130700000	2890411767	8/5/2013	9/5/2013	1279	1299	20	421007019
2890411744	130700000	2890411767	9/5/2013	10/3/2013	1299	1319	20	421007019
2890411744	130700000	2890411767	10/3/2013	11/5/2013	1319	1340	21	421007019
2890411744	130700000	2890411767	11/5/2013	12/4/2013	1340	1356	16	421007019
2890411744	130700000	2890411767	12/4/2013	1/6/2014	1356	1379	23	421007019
2890411744	130700000	2890411767	1/6/2014	2/5/2014	1379	1402	23	421007019
2890411744	130700000	2890411767	2/5/2014	3/5/2014	1402	1418	16	421007019
2890411744	130700000	2890411767	3/5/2014	4/3/2014	1418	1437	19	421007019
8516923655	130700000	8516923657	1/4/2012	3/1/2012	516	537	21	421007020
8516923655	130700000	8516923657	3/1/2012	4/30/2012	537	560	23	421007020
8516923655	130700000	8516923657	4/30/2012	6/27/2012	560	587	27	421007020
8516923655	130700000	8516923657	6/27/2012	8/24/2012	587	620	33	421007020
8516923655	130700000	8516923657	8/24/2012	10/19/2012	620	649	29	421007020
8516923655	130700000	8516923657	10/19/2012	12/20/2012	649	682	33	421007020
8516923655	130700000	8516923657	12/20/2012	2/5/2013	682	699	17	421007020
8516923655	130700000	8516923657	2/5/2013	3/5/2013	699	708	9	421007020
8516923655	130700000	8516923657	3/5/2013	4/3/2013	708	716	8	421007020
8516923655	130700000	8516923657	4/3/2013	5/3/2013	716	725	9	421007020
8516923655	130700000	8516923657	5/3/2013	6/5/2013	725	736	11	421007020
8516923655	130700000	8516923657	6/5/2013	7/4/2013	736	745	9	421007020
8516923655	130700000	8516923657	7/4/2013	8/5/2013	745	756	11	421007020
8516923655	130700000	8516923657	8/5/2013	9/5/2013	756	767	11	421007020
8516923655	130700000	8516923657	9/5/2013	10/3/2013	767	776	9	421007020
8516923655	130700000	8516923657	10/3/2013	11/5/2013	776	785	9	421007020
8516923655	130700000	8516923657	11/5/2013	12/4/2013	785	791	6	421007020
8516923655	130700000	8516923657	12/4/2013	1/6/2014	791	801	10	421007020
8516923655	130700000	8516923657	1/6/2014	2/5/2014	801	806	5	421007020
8516923655	130700000	8516923657	2/5/2014	3/5/2014	806	812	6	421007020
8516923655	130700000	8516923657	3/5/2014	4/3/2014	812	819	7	421007020
9216870881	130700000	9216870896	1/4/2012	3/1/2012	242	247	5	421007021
9216870881	130700000	9216870896	3/1/2012	4/30/2012	247	252	5	421007021
9216870881	130700000	9216870896	4/30/2012	6/27/2012	252	258	6	421007021
9216870881	130700000	9216870896	6/27/2012	8/24/2012	258	263	5	421007021

9216870881	130700000	9216870896	8/24/2012	10/19/2012	263	268	5	421007021
9216870881	130700000	9216870896	10/19/2012	12/20/2012	268	276	8	421007021
9216870881	130700000	9216870896	12/20/2012	2/5/2013	276	280	4	421007021
9216870881	130700000	9216870896	2/5/2013	3/5/2013	280	283	3	421007021
9216870881	130700000	9216870896	3/5/2013	4/3/2013	283	298	15	421007021
9216870881	130700000	9216870896	4/3/2013	5/3/2013	298	303	5	421007021
9216870881	130700000	9216870896	5/3/2013	6/5/2013	303	309	6	421007021
9216870881	130700000	9216870896	6/5/2013	7/4/2013	309	313	4	421007021
9216870881	130700000	9216870896	7/4/2013	8/5/2013	313	319	6	421007021
9216870881	130700000	9216870896	8/5/2013	9/5/2013	319	323	4	421007021
9216870881	130700000	9216870896	9/5/2013	10/3/2013	323	328	5	421007021
9216870881	130700000	9216870896	10/3/2013	11/5/2013	328	331	3	421007021
9216870881	130700000	9216870896	11/5/2013	12/4/2013	331	334	3	421007021
9216870881	130700000	9216870896	12/4/2013	1/6/2014	334	338	4	421007021
9216870881	130700000	9216870896	1/6/2014	2/5/2014	338	340	2	421007021
9216870881	130700000	9216870896	2/5/2014	3/5/2014	340	344	4	421007021
9216870881	130700000	9216870896	3/5/2014	4/3/2014	344	344	0	421007021
8609426152	130700000	8609426190	1/4/2012	3/1/2012	275	284	9	421007022
8609426152	130700000	8609426190	3/1/2012	4/30/2012	284	299	15	421007022
8609426152	130700000	8609426190	4/30/2012	6/27/2012	299	313	14	421007022
8609426152	130700000	8609426190	6/27/2012	8/24/2012	313	325	12	421007022
8609426152	130700000	8609426190	8/24/2012	10/19/2012	325	334	9	421007022
8609426152	130700000	8609426190	10/19/2012	12/20/2012	334	345	11	421007022
8609426152	130700000	8609426190	12/20/2012	2/5/2013	345	353	8	421007022
8609426152	130700000	8609426190	2/5/2013	3/5/2013	353	358	5	421007022
8609426152	130700000	8609426190	3/5/2013	4/3/2013	358	363	5	421007022
8609426152	130700000	8609426190	4/3/2013	5/3/2013	363	369	6	421007022
8609426152	130700000	8609426190	5/3/2013	6/5/2013	369	376	7	421007022
8609426152	130700000	8609426190	6/5/2013	7/4/2013	376	381	5	421007022
8609426152	130700000	8609426190	7/4/2013	8/5/2013	381	388	7	421007022
8609426152	130700000	8609426190	8/5/2013	9/5/2013	388	396	8	421007022
8609426152	130700000	8609426190	9/5/2013	10/3/2013	396	401	5	421007022
8609426152	130700000	8609426190	10/3/2013	11/5/2013	401	407	6	421007022
8609426152	130700000	8609426190	11/5/2013	12/4/2013	407	411	4	421007022
8609426152	130700000	8609426190	12/4/2013	1/6/2014	411	416	5	421007022
8609426152	130700000	8609426190	1/6/2014	2/5/2014	416	421	5	421007022
8609426152	130700000	8609426190	2/5/2014	3/5/2014	421	425	4	421007022
8609426152	130700000	8609426190	3/5/2014	4/3/2014	425	431	6	421007022
5949328332	130700000	5949328389	1/4/2012	3/1/2012	455	478	23	421007023
5949328332	130700000	5949328389	3/1/2012	4/30/2012	478	498	20	421007023
5949328332	130700000	5949328389	4/30/2012	6/27/2012	498	533	35	421007023
5949328332	130700000	5949328389	6/27/2012	8/24/2012	533	569	36	421007023
5949328332	130700000	5949328389	8/24/2012	10/19/2012	569	597	28	421007023
5949328332	130700000	5949328389	10/19/2012	12/20/2012	597	630	33	421007023
5949328332	130700000	5949328389	12/20/2012	2/5/2013	630	652	22	421007023
5949328332	130700000	5949328389	2/5/2013	3/5/2013	652	665	13	421007023
5949328332	130700000	5949328389	3/5/2013	4/3/2013	665	682	17	421007023

5949328332	130700000	5949328389	4/3/2013	5/3/2013	682	698	16	421007023
5949328332	130700000	5949328389	5/3/2013	6/5/2013	698	713	15	421007023
5949328332	130700000	5949328389	6/5/2013	7/4/2013	713	732	19	421007023
5949328332	130700000	5949328389	7/4/2013	8/5/2013	732	750	18	421007023
5949328332	130700000	5949328389	8/5/2013	9/5/2013	750	770	20	421007023
5949328332	130700000	5949328389	9/5/2013	10/3/2013	770	786	16	421007023
5949328332	130700000	5949328389	10/3/2013	11/5/2013	786	803	17	421007023
5949328332	130700000	5949328389	11/5/2013	12/4/2013	803	818	15	421007023
5949328332	130700000	5949328389	12/4/2013	1/6/2014	818	832	14	421007023
5949328332	130700000	5949328389	1/6/2014	2/5/2014	832	845	13	421007023
5949328332	130700000	5949328389	2/5/2014	3/5/2014	845	858	13	421007023
5949328332	130700000	5949328389	3/5/2014	4/3/2014	858	873	15	421007023
1929979580	130700000	1929979531	1/4/2012	3/1/2012	220	230	10	421007024
1929979580	130700000	1929979531	3/1/2012	4/30/2012	230	237	7	421007024
1929979580	130700000	1929979531	4/30/2012	6/27/2012	237	241	4	421007024
1929979580	130700000	1929979531	6/27/2012	8/24/2012	241	247	6	421007024
1929979580	130700000	1929979531	8/24/2012	10/19/2012	247	253	6	421007024
1929979580	130700000	1929979531	10/19/2012	12/20/2012	253	259	6	421007024
1929979580	130700000	1929979531	12/20/2012	2/5/2013	259	263	4	421007024
1929979580	130700000	1929979531	2/5/2013	3/5/2013	263	267	4	421007024
1929979580	130700000	1929979531	3/5/2013	4/3/2013	267	269	2	421007024
1929979580	130700000	1929979531	4/3/2013	5/3/2013	269	272	3	421007024
1929979580	130700000	1929979531	5/3/2013	6/5/2013	272	277	5	421007024
1929979580	130700000	1929979531	6/5/2013	7/4/2013	277	281	4	421007024
1929979580	130700000	1929979531	7/4/2013	8/5/2013	281	286	5	421007024
1929979580	130700000	1929979531	8/5/2013	9/5/2013	286	291	5	421007024
1929979580	130700000	1929979531	9/5/2013	10/3/2013	291	294	3	421007024
1929979580	130700000	1929979531	10/3/2013	11/5/2013	294	299	5	421007024
1929979580	130700000	1929979531	11/5/2013	12/4/2013	299	303	4	421007024
1929979580	130700000	1929979531	12/4/2013	1/6/2014	303	308	5	421007024
1929979580	130700000	1929979531	1/6/2014	2/5/2014	308	312	4	421007024
1929979580	130700000	1929979531	2/5/2014	3/5/2014	312	315	3	421007024
1929979580	130700000	1929979531	3/5/2014	4/3/2014	315	319	4	421007024
8379366551	130700000	8379366530	1/4/2012	3/1/2012	167	175	8	421007025
8379366551	130700000	8379366530	3/1/2012	4/30/2012	175	179	4	421007025
8379366551	130700000	8379366530	4/30/2012	6/27/2012	179	183	4	421007025
8379366551	130700000	8379366530	6/27/2012	8/24/2012	183	190	7	421007025
8379366551	130700000	8379366530	8/24/2012	10/19/2012	190	221	31	421007025
8379366551	130700000	8379366530	10/19/2012	12/20/2012	221	259	38	421007025
8379366551	130700000	8379366530	12/20/2012	2/5/2013	259	283	24	421007025
8379366551	130700000	8379366530	2/5/2013	3/5/2013	283	294	11	421007025
8379366551	130700000	8379366530	3/5/2013	4/3/2013	294	296	2	421007025
8379366551	130700000	8379366530	4/3/2013	5/3/2013	296	299	3	421007025
8379366551	130700000	8379366530	5/3/2013	6/5/2013	299	302	3	421007025
8379366551	130700000	8379366530	6/5/2013	7/4/2013	302	305	3	421007025
8379366551	130700000	8379366530	7/4/2013	8/5/2013	305	308	3	421007025
8379366551	130700000	8379366530	8/5/2013	9/5/2013	308	312	4	421007025

8379366551	130700000	8379366530	9/5/2013	10/3/2013	312	314	2	421007025
8379366551	130700000	8379366530	10/3/2013	11/5/2013	314	318	4	421007025
8379366551	130700000	8379366530	11/5/2013	12/4/2013	318	319	1	421007025
8379366551	130700000	8379366530	12/4/2013	1/6/2014	319	322	3	421007025
8379366551	130700000	8379366530	1/6/2014	2/5/2014	322	324	2	421007025
8379366551	130700000	8379366530	2/5/2014	3/5/2014	324	326	2	421007025
8379366551	130700000	8379366530	3/5/2014	4/3/2014	326	328	2	421007025
6436071324	130700000	6436071397	1/4/2012	3/1/2012	414	430	16	421007026
6436071324	130700000	6436071397	3/1/2012	4/30/2012	430	444	14	421007026
6436071324	130700000	6436071397	4/30/2012	6/27/2012	444	463	19	421007026
6436071324	130700000	6436071397	6/27/2012	8/24/2012	463	485	22	421007026
6436071324	130700000	6436071397	8/24/2012	10/19/2012	485	506	21	421007026
6436071324	130700000	6436071397	10/19/2012	12/20/2012	506	528	22	421007026
6436071324	130700000	6436071397	12/20/2012	2/5/2013	528	539	11	421007026
6436071324	130700000	6436071397	2/5/2013	3/5/2013	539	551	12	421007026
6436071324	130700000	6436071397	3/5/2013	4/3/2013	551	562	11	421007026
6436071324	130700000	6436071397	4/3/2013	5/3/2013	562	573	11	421007026
6436071324	130700000	6436071397	5/3/2013	6/5/2013	573	587	14	421007026
6436071324	130700000	6436071397	6/5/2013	7/4/2013	587	600	13	421007026
6436071324	130700000	6436071397	7/4/2013	8/5/2013	600	614	14	421007026
6436071324	130700000	6436071397	8/5/2013	9/5/2013	614	627	13	421007026
6436071324	130700000	6436071397	9/5/2013	10/3/2013	627	638	11	421007026
6436071324	130700000	6436071397	10/3/2013	11/5/2013	638	656	18	421007026
6436071324	130700000	6436071397	11/5/2013	12/4/2013	656	668	12	421007026
6436071324	130700000	6436071397	12/4/2013	1/6/2014	668	682	14	421007026
6436071324	130700000	6436071397	1/6/2014	2/5/2014	682	695	13	421007026
6436071324	130700000	6436071397	2/5/2014	3/5/2014	695	714	19	421007026
6436071324	130700000	6436071397	3/5/2014	4/3/2014	714	732	18	421007026
4941609097	130700000	4941609036	1/4/2012	3/1/2012	689	719	30	421007027
4941609097	130700000	4941609036	3/1/2012	4/30/2012	719	753	34	421007027
4941609097	130700000	4941609036	4/30/2012	6/27/2012	753	784	31	421007027
4941609097	130700000	4941609036	6/27/2012	8/24/2012	784	816	32	421007027
4941609097	130700000	4941609036	8/24/2012	10/19/2012	816	843	27	421007027
4941609097	130700000	4941609036	10/19/2012	12/20/2012	843	876	33	421007027
4941609097	130700000	4941609036	12/20/2012	2/5/2013	876	905	29	421007027
4941609097	130700000	4941609036	2/5/2013	3/5/2013	905	925	20	421007027
4941609097	130700000	4941609036	3/5/2013	4/3/2013	925	941	16	421007027
4941609097	130700000	4941609036	4/3/2013	5/3/2013	941	960	19	421007027
4941609097	130700000	4941609036	5/3/2013	6/5/2013	960	984	24	421007027
4941609097	130700000	4941609036	6/5/2013	7/4/2013	984	1003	19	421007027
4941609097	130700000	4941609036	7/4/2013	8/5/2013	1003	1027	24	421007027
4941609097	130700000	4941609036	8/5/2013	9/5/2013	1027	1049	22	421007027
4941609097	130700000	4941609036	9/5/2013	10/3/2013	1049	1072	23	421007027
4941609097	130700000	4941609036	10/3/2013	11/5/2013	1072	1097	25	421007027
4941609097	130700000	4941609036	11/5/2013	12/4/2013	1097	1119	22	421007027
4941609097	130700000	4941609036	12/4/2013	1/6/2014	1119	1143	24	421007027
4941609097	130700000	4941609036	1/6/2014	2/5/2014	1143	1167	24	421007027

4941609097	130700000	4941609036	2/5/2014	3/5/2014	1167	1191	24	421007027
4941609097	130700000	4941609036	3/5/2014	4/3/2014	1191	1218	27	421007027
9416627028	130700000	9416627055	1/4/2012	3/1/2012	478	497	19	421007028
9416627028	130700000	9416627055	3/1/2012	4/30/2012	497	518	21	421007028
9416627028	130700000	9416627055	4/30/2012	6/27/2012	518	545	27	421007028
9416627028	130700000	9416627055	6/27/2012	8/24/2012	545	572	27	421007028
9416627028	130700000	9416627055	8/24/2012	10/19/2012	572	602	30	421007028
9416627028	130700000	9416627055	10/19/2012	12/20/2012	602	636	34	421007028
9416627028	130700000	9416627055	12/20/2012	2/5/2013	636	655	19	421007028
9416627028	130700000	9416627055	2/5/2013	3/5/2013	655	666	11	421007028
9416627028	130700000	9416627055	3/5/2013	4/3/2013	666	679	13	421007028
9416627028	130700000	9416627055	4/3/2013	5/3/2013	679	692	13	421007028
9416627028	130700000	9416627055	5/3/2013	6/5/2013	692	705	13	421007028
9416627028	130700000	9416627055	6/5/2013	7/4/2013	705	716	11	421007028
9416627028	130700000	9416627055	7/4/2013	8/5/2013	716	728	12	421007028
9416627028	130700000	9416627055	8/5/2013	9/5/2013	728	739	11	421007028
9416627028	130700000	9416627055	9/5/2013	10/3/2013	739	750	11	421007028
9416627028	130700000	9416627055	10/3/2013	11/5/2013	750	764	14	421007028
9416627028	130700000	9416627055	11/5/2013	12/4/2013	764	776	12	421007028
9416627028	130700000	9416627055	12/4/2013	1/6/2014	776	790	14	421007028
9416627028	130700000	9416627055	1/6/2014	2/5/2014	790	802	12	421007028
9416627028	130700000	9416627055	2/5/2014	3/5/2014	802	813	11	421007028
9416627028	130700000	9416627055	3/5/2014	4/3/2014	813	824	11	421007028
4796679312	130700000	4796679358	1/4/2012	3/1/2012	307	323	16	421007029
4796679312	130700000	4796679358	3/1/2012	4/30/2012	323	343	20	421007029
4796679312	130700000	4796679358	4/30/2012	6/27/2012	343	364	21	421007029
4796679312	130700000	4796679358	6/27/2012	8/24/2012	364	381	17	421007029
4796679312	130700000	4796679358	8/24/2012	10/19/2012	381	395	14	421007029
4796679312	130700000	4796679358	10/19/2012	12/20/2012	395	410	15	421007029
4796679312	130700000	4796679358	12/20/2012	2/5/2013	410	421	11	421007029
4796679312	130700000	4796679358	2/5/2013	3/5/2013	421	427	6	421007029
4796679312	130700000	4796679358	3/5/2013	4/3/2013	427	432	5	421007029
4796679312	130700000	4796679358	4/3/2013	5/3/2013	432	439	7	421007029
4796679312	130700000	4796679358	5/3/2013	6/5/2013	439	446	7	421007029
4796679312	130700000	4796679358	6/5/2013	7/4/2013	446	451	5	421007029
4796679312	130700000	4796679358	7/4/2013	8/5/2013	451	458	7	421007029
4796679312	130700000	4796679358	8/5/2013	9/5/2013	458	468	10	421007029
4796679312	130700000	4796679358	9/5/2013	10/3/2013	468	474	6	421007029
4796679312	130700000	4796679358	10/3/2013	11/5/2013	474	481	7	421007029
4796679312	130700000	4796679358	11/5/2013	12/4/2013	481	488	7	421007029
4796679312	130700000	4796679358	12/4/2013	1/6/2014	488	495	7	421007029
4796679312	130700000	4796679358	1/6/2014	2/5/2014	495	501	6	421007029
4796679312	130700000	4796679358	2/5/2014	3/5/2014	501	506	5	421007029
4796679312	130700000	4796679358	3/5/2014	4/3/2014	506	513	7	421007029
5550821238	130700000	5550821285	1/4/2012	3/1/2012	269	280	11	421007030
5550821238	130700000	5550821285	3/1/2012	4/30/2012	280	290	10	421007030
5550821238	130700000	5550821285	4/30/2012	6/27/2012	290	301	11	421007030

5550821238	130700000	5550821285	6/27/2012	8/24/2012	301	313	12	421007030
5550821238	130700000	5550821285	8/24/2012	10/19/2012	313	325	12	421007030
5550821238	130700000	5550821285	10/19/2012	12/20/2012	325	337	12	421007030
5550821238	130700000	5550821285	12/20/2012	2/5/2013	337	347	10	421007030
5550821238	130700000	5550821285	2/5/2013	3/5/2013	347	353	6	421007030
5550821238	130700000	5550821285	3/5/2013	4/3/2013	353	359	6	421007030
5550821238	130700000	5550821285	4/3/2013	5/3/2013	359	365	6	421007030
5550821238	130700000	5550821285	5/3/2013	6/5/2013	365	372	7	421007030
5550821238	130700000	5550821285	6/5/2013	7/4/2013	372	378	6	421007030
5550821238	130700000	5550821285	7/4/2013	8/5/2013	378	385	7	421007030
5550821238	130700000	5550821285	8/5/2013	9/5/2013	385	391	6	421007030
5550821238	130700000	5550821285	9/5/2013	10/3/2013	391	396	5	421007030
5550821238	130700000	5550821285	10/3/2013	11/5/2013	396	403	7	421007030
5550821238	130700000	5550821285	11/5/2013	12/4/2013	403	407	4	421007030
5550821238	130700000	5550821285	12/4/2013	1/6/2014	407	413	6	421007030
5550821238	130700000	5550821285	1/6/2014	2/5/2014	413	420	7	421007030
5550821238	130700000	5550821285	2/5/2014	3/5/2014	420	427	7	421007030
5550821238	130700000	5550821285	3/5/2014	4/3/2014	427	433	6	421007030
1314597873	130700000	1314597894	1/4/2012	3/1/2012	154	166	12	421007031
1314597873	130700000	1314597894	3/1/2012	4/30/2012	166	181	15	421007031
1314597873	130700000	1314597894	4/30/2012	6/27/2012	181	201	20	421007031
1314597873	130700000	1314597894	6/27/2012	8/24/2012	201	220	19	421007031
1314597873	130700000	1314597894	8/24/2012	10/19/2012	220	238	18	421007031
1314597873	130700000	1314597894	10/19/2012	12/20/2012	238	251	13	421007031
1314597873	130700000	1314597894	12/20/2012	2/5/2013	251	260	9	421007031
1314597873	130700000	1314597894	2/5/2013	3/5/2013	260	264	4	421007031
1314597873	130700000	1314597894	3/5/2013	4/3/2013	264	269	5	421007031
1314597873	130700000	1314597894	4/3/2013	5/3/2013	269	273	4	421007031
1314597873	130700000	1314597894	5/3/2013	6/5/2013	273	278	5	421007031
1314597873	130700000	1314597894	6/5/2013	7/4/2013	278	283	5	421007031
1314597873	130700000	1314597894	7/4/2013	8/5/2013	283	287	4	421007031
1314597873	130700000	1314597894	8/5/2013	9/5/2013	287	293	6	421007031
1314597873	130700000	1314597894	9/5/2013	10/3/2013	293	297	4	421007031
1314597873	130700000	1314597894	10/3/2013	11/5/2013	297	301	4	421007031
1314597873	130700000	1314597894	11/5/2013	12/4/2013	301	305	4	421007031
1314597873	130700000	1314597894	12/4/2013	1/6/2014	305	308	3	421007031
1314597873	130700000	1314597894	1/6/2014	2/5/2014	308	311	3	421007031
1314597873	130700000	1314597894	2/5/2014	3/5/2014	311	313	2	421007031
1314597873	130700000	1314597894	3/5/2014	4/3/2014	313	316	3	421007031
2031981703	130700000	2031981728	1/4/2012	3/1/2012	205	240	35	421007032
2031981703	130700000	2031981728	3/1/2012	4/30/2012	240	274	34	421007032
2031981703	130700000	2031981728	4/30/2012	6/27/2012	274	309	35	421007032
2031981703	130700000	2031981728	6/27/2012	7/12/2012	309	316	7	421007032
2031981703	130700000	2031981728	7/12/2012	8/24/2012	316	336	20	421007032
2031981703	130700000	2031981728	8/24/2012	10/19/2012	336	364	28	421007032
2031981703	130700000	2031981728	10/19/2012	12/20/2012	364	393	29	421007032
2031981703	130700000	2031981728	12/20/2012	2/5/2013	393	412	19	421007032

2031981703	130700000	2031981728	2/5/2013	3/5/2013	412	422	10	421007032
2031981703	130700000	2031981728	3/5/2013	4/3/2013	422	435	13	421007032
2031981703	130700000	2031981728	4/3/2013	5/3/2013	435	448	13	421007032
2031981703	130700000	2031981728	5/3/2013	6/5/2013	448	461	13	421007032
2031981703	130700000	2031981728	6/5/2013	7/4/2013	461	471	10	421007032
2031981703	130700000	2031981728	7/4/2013	8/5/2013	471	484	13	421007032
2031981703	130700000	2031981728	8/5/2013	9/5/2013	484	497	13	421007032
2031981703	130700000	2031981728	9/5/2013	10/3/2013	497	509	12	421007032
2031981703	130700000	2031981728	10/3/2013	11/5/2013	509	522	13	421007032
2031981703	130700000	2031981728	11/5/2013	12/4/2013	522	534	12	421007032
2031981703	130700000	2031981728	12/4/2013	1/6/2014	534	548	14	421007032
2031981703	130700000	2031981728	1/6/2014	2/5/2014	548	560	12	421007032
2031981703	130700000	2031981728	2/5/2014	3/5/2014	560	571	11	421007032
2031981703	130700000	2031981728	3/5/2014	4/3/2014	571	583	12	421007032
4808449145	130700000	4808449168	1/4/2012	3/1/2012	615	623	8	421007033
4808449145	130700000	4808449168	3/1/2012	4/30/2012	623	637	14	421007033
4808449145	130700000	4808449168	4/30/2012	6/27/2012	637	650	13	421007033
4808449145	130700000	4808449168	6/27/2012	8/24/2012	650	662	12	421007033
4808449145	130700000	4808449168	8/24/2012	10/19/2012	662	672	10	421007033
4808449145	130700000	4808449168	10/19/2012	12/20/2012	672	685	13	421007033
4808449145	130700000	4808449168	12/20/2012	2/5/2013	685	694	9	421007033
4808449145	130700000	4808449168	2/5/2013	3/5/2013	694	700	6	421007033
4808449145	130700000	4808449168	3/5/2013	4/3/2013	700	706	6	421007033
4808449145	130700000	4808449168	4/3/2013	5/3/2013	706	713	7	421007033
4808449145	130700000	4808449168	5/3/2013	6/5/2013	713	721	8	421007033
4808449145	130700000	4808449168	6/5/2013	7/4/2013	721	727	6	421007033
4808449145	130700000	4808449168	7/4/2013	8/5/2013	727	735	8	421007033
4808449145	130700000	4808449168	8/5/2013	9/5/2013	735	742	7	421007033
4808449145	130700000	4808449168	9/5/2013	10/3/2013	742	749	7	421007033
4808449145	130700000	4808449168	10/3/2013	11/5/2013	749	774	25	421007033
4808449145	130700000	4808449168	11/5/2013	12/4/2013	774	780	6	421007033
4808449145	130700000	4808449168	12/4/2013	1/6/2014	780	789	9	421007033
4808449145	130700000	4808449168	1/6/2014	2/5/2014	789	804	15	421007033
4808449145	130700000	4808449168	2/5/2014	3/5/2014	804	818	14	421007033
4808449145	130700000	4808449168	3/5/2014	4/3/2014	818	831	13	421007033
9331049488	130700000	9331049464	1/4/2012	3/1/2012	385	406	21	421007034
9331049488	130700000	9331049464	3/1/2012	4/30/2012	406	429	23	421007034
9331049488	130700000	9331049464	4/30/2012	6/27/2012	429	451	22	421007034
9331049488	130700000	9331049464	6/27/2012	8/24/2012	451	472	21	421007034
9331049488	130700000	9331049464	8/24/2012	10/19/2012	472	494	22	421007034
9331049488	130700000	9331049464	10/19/2012	12/20/2012	494	517	23	421007034
9331049488	130700000	9331049464	12/20/2012	2/5/2013	517	534	17	421007034
9331049488	130700000	9331049464	2/5/2013	3/5/2013	534	544	10	421007034
9331049488	130700000	9331049464	3/5/2013	4/3/2013	544	552	8	421007034
9331049488	130700000	9331049464	4/3/2013	5/3/2013	552	558	6	421007034
9331049488	130700000	9331049464	5/3/2013	6/5/2013	558	565	7	421007034
9331049488	130700000	9331049464	6/5/2013	7/4/2013	565	574	9	421007034

9331049488	130700000	9331049464	7/4/2013	8/5/2013	574	583	9	421007034
9331049488	130700000	9331049464	8/5/2013	9/5/2013	583	592	9	421007034
9331049488	130700000	9331049464	9/5/2013	10/3/2013	592	599	7	421007034
9331049488	130700000	9331049464	10/3/2013	11/5/2013	599	607	8	421007034
9331049488	130700000	9331049464	11/5/2013	12/4/2013	607	614	7	421007034
9331049488	130700000	9331049464	12/4/2013	1/6/2014	614	622	8	421007034
9331049488	130700000	9331049464	1/6/2014	2/5/2014	622	628	6	421007034
9331049488	130700000	9331049464	2/5/2014	3/5/2014	628	636	8	421007034
9331049488	130700000	9331049464	3/5/2014	4/3/2014	636	643	7	421007034
8229822127	130700000	8229822154	1/4/2012	3/1/2012	300	312	12	421007035
8229822127	130700000	8229822154	3/1/2012	4/30/2012	312	324	12	421007035
8229822127	130700000	8229822154	4/30/2012	6/27/2012	324	336	12	421007035
8229822127	130700000	8229822154	6/27/2012	8/24/2012	336	348	12	421007035
8229822127	130700000	8229822154	8/24/2012	10/19/2012	348	359	11	421007035
8229822127	130700000	8229822154	10/19/2012	12/20/2012	359	371	12	421007035
8229822127	130700000	8229822154	12/20/2012	2/5/2013	371	381	10	421007035
8229822127	130700000	8229822154	2/5/2013	3/5/2013	381	387	6	421007035
8229822127	130700000	8229822154	3/5/2013	4/3/2013	387	393	6	421007035
8229822127	130700000	8229822154	4/3/2013	5/3/2013	393	399	6	421007035
8229822127	130700000	8229822154	5/3/2013	6/5/2013	399	407	8	421007035
8229822127	130700000	8229822154	6/5/2013	7/4/2013	407	413	6	421007035
8229822127	130700000	8229822154	7/4/2013	8/5/2013	413	422	9	421007035
8229822127	130700000	8229822154	8/5/2013	9/5/2013	422	429	7	421007035
8229822127	130700000	8229822154	9/5/2013	10/3/2013	429	435	6	421007035
8229822127	130700000	8229822154	10/3/2013	11/5/2013	435	442	7	421007035
8229822127	130700000	8229822154	11/5/2013	12/4/2013	442	449	7	421007035
8229822127	130700000	8229822154	12/4/2013	1/6/2014	449	457	8	421007035
8229822127	130700000	8229822154	1/6/2014	2/5/2014	457	464	7	421007035
8229822127	130700000	8229822154	2/5/2014	3/5/2014	464	470	6	421007035
8229822127	130700000	8229822154	3/5/2014	4/3/2014	470	477	7	421007035
7036735272	130700000	7036735231	1/4/2012	3/1/2012	633	658	25	421007036
7036735272	130700000	7036735231	3/1/2012	4/30/2012	658	686	28	421007036
7036735272	130700000	7036735231	4/30/2012	6/27/2012	686	717	31	421007036
7036735272	130700000	7036735231	6/27/2012	8/24/2012	717	749	32	421007036
7036735272	130700000	7036735231	8/24/2012	10/19/2012	749	778	29	421007036
7036735272	130700000	7036735231	10/19/2012	12/20/2012	778	806	28	421007036
7036735272	130700000	7036735231	12/20/2012	2/5/2013	806	827	21	421007036
7036735272	130700000	7036735231	2/5/2013	3/5/2013	827	841	14	421007036
7036735272	130700000	7036735231	3/5/2013	4/3/2013	841	855	14	421007036
7036735272	130700000	7036735231	4/3/2013	5/3/2013	855	870	15	421007036
7036735272	130700000	7036735231	5/3/2013	6/5/2013	870	889	19	421007036
7036735272	130700000	7036735231	6/5/2013	7/4/2013	889	905	16	421007036
7036735272	130700000	7036735231	7/4/2013	8/5/2013	905	924	19	421007036
7036735272	130700000	7036735231	8/5/2013	9/5/2013	924	942	18	421007036
7036735272	130700000	7036735231	9/5/2013	10/3/2013	942	957	15	421007036
7036735272	130700000	7036735231	10/3/2013	11/5/2013	957	974	17	421007036
7036735272	130700000	7036735231	11/5/2013	12/4/2013	974	986	12	421007036

7036735272	130700000	7036735231	12/4/2013	1/6/2014	986	1000	14	421007036
7036735272	130700000	7036735231	1/6/2014	2/5/2014	1000	1013	13	421007036
7036735272	130700000	7036735231	2/5/2014	3/5/2014	1013	1026	13	421007036
7036735272	130700000	7036735231	3/5/2014	4/3/2014	1026	1041	15	421007036
6631515907	130700000	6631515955	1/4/2012	3/1/2012	556	576	20	421007037
6631515907	130700000	6631515955	3/1/2012	4/30/2012	576	601	25	421007037
6631515907	130700000	6631515955	4/30/2012	6/27/2012	601	619	18	421007037
6631515907	130700000	6631515955	6/27/2012	8/24/2012	619	640	21	421007037
6631515907	130700000	6631515955	8/24/2012	10/19/2012	640	661	21	421007037
6631515907	130700000	6631515955	10/19/2012	12/20/2012	661	690	29	421007037
6631515907	130700000	6631515955	12/20/2012	2/5/2013	690	710	20	421007037
6631515907	130700000	6631515955	2/5/2013	3/5/2013	710	723	13	421007037
6631515907	130700000	6631515955	3/5/2013	4/3/2013	723	739	16	421007037
6631515907	130700000	6631515955	4/3/2013	5/3/2013	739	754	15	421007037
6631515907	130700000	6631515955	5/3/2013	6/5/2013	754	771	17	421007037
6631515907	130700000	6631515955	6/5/2013	7/4/2013	771	786	15	421007037
6631515907	130700000	6631515955	7/4/2013	8/5/2013	786	803	17	421007037
6631515907	130700000	6631515955	8/5/2013	9/5/2013	803	820	17	421007037
6631515907	130700000	6631515955	9/5/2013	10/3/2013	820	831	11	421007037
6631515907	130700000	6631515955	10/3/2013	11/5/2013	831	848	17	421007037
6631515907	130700000	6631515955	11/5/2013	12/4/2013	848	863	15	421007037
6631515907	130700000	6631515955	12/4/2013	1/6/2014	863	876	13	421007037
6631515907	130700000	6631515955	1/6/2014	2/5/2014	876	887	11	421007037
6631515907	130700000	6631515955	2/5/2014	3/5/2014	887	898	11	421007037
6631515907	130700000	6631515955	3/5/2014	4/3/2014	898	909	11	421007037
4151987021	130700000	4151987074	1/4/2012	3/1/2012	261	272	11	421007038
4151987021	130700000	4151987074	3/1/2012	4/30/2012	272	287	15	421007038
4151987021	130700000	4151987074	4/30/2012	6/27/2012	287	301	14	421007038
4151987021	130700000	4151987074	6/27/2012	8/24/2012	301	315	14	421007038
4151987021	130700000	4151987074	8/24/2012	10/19/2012	315	328	13	421007038
4151987021	130700000	4151987074	10/19/2012	12/20/2012	328	340	12	421007038
4151987021	130700000	4151987074	12/20/2012	2/5/2013	340	348	8	421007038
4151987021	130700000	4151987074	2/5/2013	3/5/2013	348	354	6	421007038
4151987021	130700000	4151987074	3/5/2013	4/3/2013	354	360	6	421007038
4151987021	130700000	4151987074	4/3/2013	5/3/2013	360	367	7	421007038
4151987021	130700000	4151987074	5/3/2013	6/5/2013	367	374	7	421007038
4151987021	130700000	4151987074	6/5/2013	7/4/2013	374	380	6	421007038
4151987021	130700000	4151987074	7/4/2013	8/5/2013	380	387	7	421007038
4151987021	130700000	4151987074	8/5/2013	9/5/2013	387	394	7	421007038
4151987021	130700000	4151987074	9/5/2013	10/3/2013	394	400	6	421007038
4151987021	130700000	4151987074	10/3/2013	11/5/2013	400	409	9	421007038
4151987021	130700000	4151987074	11/5/2013	12/4/2013	409	415	6	421007038
4151987021	130700000	4151987074	12/4/2013	1/6/2014	415	421	6	421007038
4151987021	130700000	4151987074	1/6/2014	2/5/2014	421	426	5	421007038
4151987021	130700000	4151987074	2/5/2014	3/5/2014	426	430	4	421007038
4151987021	130700000	4151987074	3/5/2014	4/3/2014	430	434	4	421007038
0155115841	130700000	0155115827	1/4/2012	3/1/2012	583	601	18	421007039

0155115841	130700000	0155115827	3/1/2012	4/30/2012	601	620	19	421007039
0155115841	130700000	0155115827	4/30/2012	6/27/2012	620	642	22	421007039
0155115841	130700000	0155115827	6/27/2012	8/24/2012	642	670	28	421007039
0155115841	130700000	0155115827	8/24/2012	10/19/2012	670	705	35	421007039
0155115841	130700000	0155115827	10/19/2012	12/20/2012	705	731	26	421007039
0155115841	130700000	0155115827	12/20/2012	2/5/2013	731	748	17	421007039
0155115841	130700000	0155115827	2/5/2013	3/5/2013	748	759	11	421007039
0155115841	130700000	0155115827	3/5/2013	4/3/2013	759	770	11	421007039
0155115841	130700000	0155115827	4/3/2013	5/3/2013	770	782	12	421007039
0155115841	130700000	0155115827	5/3/2013	6/5/2013	782	794	12	421007039
0155115841	130700000	0155115827	6/5/2013	7/4/2013	794	806	12	421007039
0155115841	130700000	0155115827	7/4/2013	8/5/2013	806	819	13	421007039
0155115841	130700000	0155115827	8/5/2013	9/5/2013	819	833	14	421007039
0155115841	130700000	0155115827	9/5/2013	10/3/2013	833	844	11	421007039
0155115841	130700000	0155115827	10/3/2013	11/5/2013	844	858	14	421007039
0155115841	130700000	0155115827	11/5/2013	12/4/2013	858	869	11	421007039
0155115841	130700000	0155115827	12/4/2013	1/6/2014	869	882	13	421007039
0155115841	130700000	0155115827	1/6/2014	2/5/2014	882	895	13	421007039
0155115841	130700000	0155115827	2/5/2014	3/5/2014	895	908	13	421007039
0155115841	130700000	0155115827	3/5/2014	4/3/2014	908	921	13	421007039
1600252469	130700000	1600252404	1/4/2012	3/1/2012	327	348	21	421007040
1600252469	130700000	1600252404	3/1/2012	4/30/2012	348	370	22	421007040
1600252469	130700000	1600252404	4/30/2012	6/27/2012	370	405	35	421007040
1600252469	130700000	1600252404	6/27/2012	8/24/2012	405	437	32	421007040
1600252469	130700000	1600252404	8/24/2012	10/19/2012	437	460	23	421007040
1600252469	130700000	1600252404	10/19/2012	12/20/2012	460	488	28	421007040
1600252469	130700000	1600252404	12/20/2012	2/5/2013	488	504	16	421007040
1600252469	130700000	1600252404	2/5/2013	3/5/2013	504	513	9	421007040
1600252469	130700000	1600252404	3/5/2013	4/3/2013	513	525	12	421007040
1600252469	130700000	1600252404	4/3/2013	5/3/2013	525	534	9	421007040
1600252469	130700000	1600252404	5/3/2013	6/5/2013	534	549	15	421007040
1600252469	130700000	1600252404	6/5/2013	7/4/2013	549	560	11	421007040
1600252469	130700000	1600252404	7/4/2013	8/5/2013	560	574	14	421007040
1600252469	130700000	1600252404	8/5/2013	9/5/2013	574	589	15	421007040
1600252469	130700000	1600252404	9/5/2013	10/3/2013	589	603	14	421007040
1600252469	130700000	1600252404	10/3/2013	11/5/2013	603	617	14	421007040
1600252469	130700000	1600252404	11/5/2013	12/4/2013	617	628	11	421007040
1600252469	130700000	1600252404	12/4/2013	1/6/2014	628	637	9	421007040
1600252469	130700000	1600252404	1/6/2014	2/5/2014	637	643	6	421007040
1600252469	130700000	1600252404	2/5/2014	3/5/2014	643	651	8	421007040
1600252469	130700000	1600252404	3/5/2014	4/3/2014	651	661	10	421007040
2556049523	130700000	2556049585	1/4/2012	3/1/2012	311	323	12	421007041
2556049523	130700000	2556049585	3/1/2012	4/30/2012	323	331	8	421007041
2556049523	130700000	2556049585	4/30/2012	6/27/2012	331	345	14	421007041
2556049523	130700000	2556049585	6/27/2012	8/24/2012	345	357	12	421007041
2556049523	130700000	2556049585	8/24/2012	10/19/2012	357	366	9	421007041
2556049523	130700000	2556049585	10/19/2012	12/20/2012	366	376	10	421007041

2556049523	130700000	2556049585	12/20/2012	2/5/2013	376	385	9	421007041
2556049523	130700000	2556049585	2/5/2013	3/5/2013	385	388	3	421007041
2556049523	130700000	2556049585	3/5/2013	4/3/2013	388	393	5	421007041
2556049523	130700000	2556049585	4/3/2013	5/3/2013	393	400	7	421007041
2556049523	130700000	2556049585	5/3/2013	6/5/2013	400	407	7	421007041
2556049523	130700000	2556049585	6/5/2013	7/4/2013	407	413	6	421007041
2556049523	130700000	2556049585	7/4/2013	8/5/2013	413	420	7	421007041
2556049523	130700000	2556049585	8/5/2013	9/5/2013	420	427	7	421007041
2556049523	130700000	2556049585	9/5/2013	10/3/2013	427	437	10	421007041
2556049523	130700000	2556049585	10/3/2013	11/5/2013	437	445	8	421007041
2556049523	130700000	2556049585	11/5/2013	12/4/2013	445	452	7	421007041
2556049523	130700000	2556049585	12/4/2013	1/6/2014	452	460	8	421007041
2556049523	130700000	2556049585	1/6/2014	2/5/2014	460	467	7	421007041
2556049523	130700000	2556049585	2/5/2014	3/5/2014	467	474	7	421007041
2556049523	130700000	2556049585	3/5/2014	4/3/2014	474	480	6	421007041
3155907576	130700000	3155907557	1/4/2012	3/1/2012	114	117	3	421007042
3155907576	130700000	3155907557	3/1/2012	4/30/2012	117	117	0	421007042
3155907576	130700000	3155907557	4/30/2012	6/27/2012	117	119	2	421007042
3155907576	130700000	3155907557	6/27/2012	8/24/2012	119	123	4	421007042
3155907576	130700000	3155907557	8/24/2012	10/19/2012	123	134	11	421007042
3155907576	130700000	3155907557	10/19/2012	12/20/2012	134	136	2	421007042
3155907576	130700000	3155907557	12/20/2012	2/5/2013	136	142	6	421007042
3155907576	130700000	3155907557	2/5/2013	3/5/2013	142	143	1	421007042
3155907576	130700000	3155907557	3/5/2013	4/3/2013	143	143	0	421007042
3155907576	130700000	3155907557	4/3/2013	5/3/2013	143	152	9	421007042
3155907576	130700000	3155907557	5/3/2013	6/5/2013	152	170	18	421007042
3155907576	130700000	3155907557	6/5/2013	7/4/2013	170	183	13	421007042
3155907576	130700000	3155907557	7/4/2013	8/5/2013	183	190	7	421007042
3155907576	130700000	3155907557	8/5/2013	9/5/2013	190	197	7	421007042
3155907576	130700000	3155907557	9/5/2013	10/3/2013	197	204	7	421007042
3155907576	130700000	3155907557	10/3/2013	11/5/2013	204	206	2	421007042
3155907576	130700000	3155907557	11/5/2013	12/4/2013	206	207	1	421007042
3155907576	130700000	3155907557	12/4/2013	1/6/2014	207	209	2	421007042
3155907576	130700000	3155907557	1/6/2014	2/5/2014	209	212	3	421007042
3155907576	130700000	3155907557	2/5/2014	3/5/2014	212	215	3	421007042
3155907576	130700000	3155907557	3/5/2014	4/3/2014	215	221	6	421007042
2898370955	130700000	2898370937	1/4/2012	3/1/2012	1028	1054	26	421007043
2898370955	130700000	2898370937	3/1/2012	4/30/2012	1054	1081	27	421007043
2898370955	130700000	2898370937	4/30/2012	6/27/2012	1081	1109	28	421007043
2898370955	130700000	2898370937	6/27/2012	8/24/2012	1109	1139	30	421007043
2898370955	130700000	2898370937	8/24/2012	10/19/2012	1139	1171	32	421007043
2898370955	130700000	2898370937	10/19/2012	12/20/2012	1171	1201	30	421007043
2898370955	130700000	2898370937	12/20/2012	2/5/2013	1201	1225	24	421007043
2898370955	130700000	2898370937	2/5/2013	3/5/2013	1225	1239	14	421007043
2898370955	130700000	2898370937	3/5/2013	4/3/2013	1239	1252	13	421007043
2898370955	130700000	2898370937	4/3/2013	5/3/2013	1252	1268	16	421007043
2898370955	130700000	2898370937	5/3/2013	6/5/2013	1268	1286	18	421007043

2898370955	130700000	2898370937	6/5/2013	7/4/2013	1286	1303	17	421007043
2898370955	130700000	2898370937	7/4/2013	8/5/2013	1303	1325	22	421007043
2898370955	130700000	2898370937	8/5/2013	9/5/2013	1325	1344	19	421007043
2898370955	130700000	2898370937	9/5/2013	10/3/2013	1344	1360	16	421007043
2898370955	130700000	2898370937	10/3/2013	11/5/2013	1360	1378	18	421007043
2898370955	130700000	2898370937	11/5/2013	12/4/2013	1378	1394	16	421007043
2898370955	130700000	2898370937	12/4/2013	1/6/2014	1394	1413	19	421007043
2898370955	130700000	2898370937	1/6/2014	2/5/2014	1413	1429	16	421007043
2898370955	130700000	2898370937	2/5/2014	3/5/2014	1429	1446	17	421007043
2898370955	130700000	2898370937	3/5/2014	4/3/2014	1446	1462	16	421007043
3222956413	130700000	3222956411	1/4/2012	3/1/2012	467	485	18	421007044
3222956413	130700000	3222956411	3/1/2012	4/30/2012	485	508	23	421007044
3222956413	130700000	3222956411	4/30/2012	6/27/2012	508	530	22	421007044
3222956413	130700000	3222956411	6/27/2012	8/24/2012	530	553	23	421007044
3222956413	130700000	3222956411	8/24/2012	10/19/2012	553	576	23	421007044
3222956413	130700000	3222956411	10/19/2012	12/20/2012	576	599	23	421007044
3222956413	130700000	3222956411	12/20/2012	2/5/2013	599	615	16	421007044
3222956413	130700000	3222956411	2/5/2013	3/5/2013	615	625	10	421007044
3222956413	130700000	3222956411	3/5/2013	4/3/2013	625	635	10	421007044
3222956413	130700000	3222956411	4/3/2013	5/3/2013	635	647	12	421007044
3222956413	130700000	3222956411	5/3/2013	6/5/2013	647	661	14	421007044
3222956413	130700000	3222956411	6/5/2013	7/4/2013	661	674	13	421007044
3222956413	130700000	3222956411	7/4/2013	8/5/2013	674	691	17	421007044
3222956413	130700000	3222956411	8/5/2013	9/5/2013	691	707	16	421007044
3222956413	130700000	3222956411	9/5/2013	10/3/2013	707	723	16	421007044
3222956413	130700000	3222956411	10/3/2013	11/5/2013	723	742	19	421007044
3222956413	130700000	3222956411	11/5/2013	12/4/2013	742	755	13	421007044
3222956413	130700000	3222956411	12/4/2013	1/6/2014	755	766	11	421007044
3222956413	130700000	3222956411	1/6/2014	2/5/2014	766	776	10	421007044
3222956413	130700000	3222956411	2/5/2014	3/5/2014	776	785	9	421007044
3222956413	130700000	3222956411	3/5/2014	4/3/2014	785	798	13	421007044
7500726539	130700000	7500726545	1/4/2012	3/1/2012	109	115	6	421007045
7500726539	130700000	7500726545	3/1/2012	4/30/2012	115	121	6	421007045
7500726539	130700000	7500726545	4/30/2012	6/27/2012	121	129	8	421007045
7500726539	130700000	7500726545	6/27/2012	8/24/2012	129	138	9	421007045
7500726539	130700000	7500726545	8/24/2012	10/19/2012	138	146	8	421007045
7500726539	130700000	7500726545	10/19/2012	12/20/2012	146	152	6	421007045
7500726539	130700000	7500726545	12/20/2012	2/5/2013	152	155	3	421007045
7500726539	130700000	7500726545	2/5/2013	3/5/2013	155	158	3	421007045
7500726539	130700000	7500726545	3/5/2013	4/3/2013	158	161	3	421007045
7500726539	130700000	7500726545	4/3/2013	5/3/2013	161	163	2	421007045
7500726539	130700000	7500726545	5/3/2013	6/5/2013	163	167	4	421007045
7500726539	130700000	7500726545	6/5/2013	7/4/2013	167	170	3	421007045
7500726539	130700000	7500726545	7/4/2013	8/5/2013	170	174	4	421007045
7500726539	130700000	7500726545	8/5/2013	9/5/2013	174	178	4	421007045
7500726539	130700000	7500726545	9/5/2013	10/3/2013	178	181	3	421007045
7500726539	130700000	7500726545	10/3/2013	11/5/2013	181	183	2	421007045

7500726539	130700000	7500726545	11/5/2013	12/4/2013	183	186	3	421007045
7500726539	130700000	7500726545	12/4/2013	1/6/2014	186	189	3	421007045
7500726539	130700000	7500726545	1/6/2014	2/5/2014	189	191	2	421007045
7500726539	130700000	7500726545	2/5/2014	3/5/2014	191	193	2	421007045
7500726539	130700000	7500726545	3/5/2014	4/3/2014	193	197	4	421007045
7920236153	130700000	7920236184	1/4/2012	3/1/2012	159	165	6	421007046
7920236153	130700000	7920236184	3/1/2012	4/30/2012	165	170	5	421007046
7920236153	130700000	7920236184	4/30/2012	6/27/2012	170	176	6	421007046
7920236153	130700000	7920236184	6/27/2012	8/24/2012	176	179	3	421007046
7920236153	130700000	7920236184	8/24/2012	10/19/2012	179	182	3	421007046
7920236153	130700000	7920236184	10/19/2012	12/20/2012	182	185	3	421007046
7920236153	130700000	7920236184	12/20/2012	2/5/2013	185	186	1	421007046
7920236153	130700000	7920236184	2/5/2013	3/5/2013	186	189	3	421007046
7920236153	130700000	7920236184	3/5/2013	4/3/2013	189	190	1	421007046
7920236153	130700000	7920236184	4/3/2013	5/3/2013	190	194	4	421007046
7920236153	130700000	7920236184	5/3/2013	6/5/2013	194	196	2	421007046
7920236153	130700000	7920236184	6/5/2013	7/4/2013	196	197	1	421007046
7920236153	130700000	7920236184	7/4/2013	8/5/2013	197	201	4	421007046
7920236153	130700000	7920236184	8/5/2013	9/5/2013	201	204	3	421007046
7920236153	130700000	7920236184	9/5/2013	10/3/2013	204	208	4	421007046
7920236153	130700000	7920236184	10/3/2013	11/5/2013	208	210	2	421007046
7920236153	130700000	7920236184	11/5/2013	12/4/2013	210	215	5	421007046
7920236153	130700000	7920236184	12/4/2013	1/6/2014	215	216	1	421007046
7920236153	130700000	7920236184	1/6/2014	2/5/2014	216	218	2	421007046
7920236153	130700000	7920236184	2/5/2014	3/5/2014	218	222	4	421007046
7920236153	130700000	7920236184	3/5/2014	4/3/2014	222	224	2	421007046
1128798667	130700000	1128798613	1/4/2012	3/1/2012	390	410	20	421007047
1128798667	130700000	1128798613	3/1/2012	4/30/2012	410	429	19	421007047
1128798667	130700000	1128798613	4/30/2012	6/27/2012	429	450	21	421007047
1128798667	130700000	1128798613	6/27/2012	8/24/2012	450	467	17	421007047
1128798667	130700000	1128798613	8/24/2012	10/19/2012	467	491	24	421007047
1128798667	130700000	1128798613	10/19/2012	12/20/2012	491	515	24	421007047
1128798667	130700000	1128798613	12/20/2012	2/5/2013	515	533	18	421007047
1128798667	130700000	1128798613	2/5/2013	3/5/2013	533	547	14	421007047
1128798667	130700000	1128798613	3/5/2013	4/3/2013	547	564	17	421007047
1128798667	130700000	1128798613	4/3/2013	5/3/2013	564	575	11	421007047
1128798667	130700000	1128798613	5/3/2013	6/5/2013	575	589	14	421007047
1128798667	130700000	1128798613	6/5/2013	7/4/2013	589	601	12	421007047
1128798667	130700000	1128798613	7/4/2013	8/5/2013	601	614	13	421007047
1128798667	130700000	1128798613	8/5/2013	9/5/2013	614	625	11	421007047
1128798667	130700000	1128798613	9/5/2013	10/3/2013	625	634	9	421007047
1128798667	130700000	1128798613	10/3/2013	11/5/2013	634	644	10	421007047
1128798667	130700000	1128798613	11/5/2013	12/4/2013	644	651	7	421007047
1128798667	130700000	1128798613	12/4/2013	1/6/2014	651	659	8	421007047
1128798667	130700000	1128798613	1/6/2014	2/5/2014	659	666	7	421007047
1128798667	130700000	1128798613	2/5/2014	3/5/2014	666	673	7	421007047
1128798667	130700000	1128798613	3/5/2014	4/3/2014	673	685	12	421007047

5013187196	130700000	5013187134	1/4/2012	3/1/2012	364	375	11	421007048
5013187196	130700000	5013187134	3/1/2012	4/30/2012	375	389	14	421007048
5013187196	130700000	5013187134	4/30/2012	5/4/2012	389	391.1	2	421007048
5013187196	130700000	5013187134	5/4/2012	6/27/2012	391.1	406	15	421007048
5013187196	130700000	5013187134	6/27/2012	8/24/2012	406	455	49	421007048
5013187196	130700000	5013187134	8/24/2012	10/19/2012	455	508	53	421007048
5013187196	130700000	5013187134	10/19/2012	12/20/2012	508	534	26	421007048
5013187196	130700000	5013187134	12/20/2012	2/5/2013	534	551	17	421007048
5013187196	130700000	5013187134	2/5/2013	3/5/2013	551	560	9	421007048
5013187196	130700000	5013187134	3/5/2013	4/3/2013	560	571	11	421007048
5013187196	130700000	5013187134	4/3/2013	5/3/2013	571	586	15	421007048
5013187196	130700000	5013187134	5/3/2013	6/5/2013	586	603	17	421007048
5013187196	130700000	5013187134	6/5/2013	7/4/2013	603	621	18	421007048
5013187196	130700000	5013187134	7/4/2013	8/5/2013	621	639	18	421007048
5013187196	130700000	5013187134	8/5/2013	9/5/2013	639	659	20	421007048
5013187196	130700000	5013187134	9/5/2013	10/3/2013	659	670	11	421007048
5013187196	130700000	5013187134	10/3/2013	11/5/2013	670	685	15	421007048
5013187196	130700000	5013187134	11/5/2013	12/4/2013	685	695	10	421007048
5013187196	130700000	5013187134	12/4/2013	1/6/2014	695	705	10	421007048
5013187196	130700000	5013187134	1/6/2014	2/5/2014	705	713	8	421007048
5013187196	130700000	5013187134	2/5/2014	3/5/2014	713	718	5	421007048
5013187196	130700000	5013187134	3/5/2014	4/3/2014	718	730	12	421007048
8419573980	130700000	8419573915	1/4/2012	3/1/2012	247	258	11	421007049
8419573980	130700000	8419573915	3/1/2012	4/30/2012	258	271	13	421007049
8419573980	130700000	8419573915	4/30/2012	6/27/2012	271	284	13	421007049
8419573980	130700000	8419573915	6/27/2012	8/24/2012	284	296	12	421007049
8419573980	130700000	8419573915	8/24/2012	10/19/2012	296	306	10	421007049
8419573980	130700000	8419573915	10/19/2012	12/20/2012	306	315	9	421007049
8419573980	130700000	8419573915	12/20/2012	2/5/2013	315	320	5	421007049
8419573980	130700000	8419573915	2/5/2013	3/5/2013	320	322	2	421007049
8419573980	130700000	8419573915	3/5/2013	4/3/2013	322	325	3	421007049
8419573980	130700000	8419573915	4/3/2013	5/3/2013	325	329	4	421007049
8419573980	130700000	8419573915	5/3/2013	6/5/2013	329	336	7	421007049
8419573980	130700000	8419573915	6/5/2013	7/4/2013	336	340	4	421007049
8419573980	130700000	8419573915	7/4/2013	8/5/2013	340	346	6	421007049
8419573980	130700000	8419573915	8/5/2013	9/5/2013	346	351	5	421007049
8419573980	130700000	8419573915	9/5/2013	10/3/2013	351	358	7	421007049
8419573980	130700000	8419573915	10/3/2013	11/5/2013	358	363	5	421007049
8419573980	130700000	8419573915	11/5/2013	12/4/2013	363	366	3	421007049
8419573980	130700000	8419573915	12/4/2013	1/6/2014	366	370	4	421007049
8419573980	130700000	8419573915	1/6/2014	2/5/2014	370	374	4	421007049
8419573980	130700000	8419573915	2/5/2014	3/5/2014	374	377	3	421007049
8419573980	130700000	8419573915	3/5/2014	4/3/2014	377	381	4	421007049
7313857430	130700000	7313857442	1/4/2012	3/1/2012	375	389	14	421007050
7313857430	130700000	7313857442	3/1/2012	4/30/2012	389	406	17	421007050
7313857430	130700000	7313857442	4/30/2012	6/27/2012	406	423	17	421007050
7313857430	130700000	7313857442	6/27/2012	8/24/2012	423	439	16	421007050

7313857430	130700000	7313857442	8/24/2012	10/19/2012	439	454	15	421007050
7313857430	130700000	7313857442	10/19/2012	12/20/2012	454	469	15	421007050
7313857430	130700000	7313857442	12/20/2012	2/5/2013	469	484	15	421007050
7313857430	130700000	7313857442	2/5/2013	3/5/2013	484	490	6	421007050
7313857430	130700000	7313857442	3/5/2013	4/3/2013	490	498	8	421007050
7313857430	130700000	7313857442	4/3/2013	5/3/2013	498	506	8	421007050
7313857430	130700000	7313857442	5/3/2013	6/5/2013	506	517	11	421007050
7313857430	130700000	7313857442	6/5/2013	7/4/2013	517	521	4	421007050
7313857430	130700000	7313857442	7/4/2013	8/5/2013	521	530	9	421007050
7313857430	130700000	7313857442	8/5/2013	9/5/2013	530	538	8	421007050
7313857430	130700000	7313857442	9/5/2013	10/3/2013	538	545	7	421007050
7313857430	130700000	7313857442	10/3/2013	11/5/2013	545	554	9	421007050
7313857430	130700000	7313857442	11/5/2013	12/4/2013	554	562	8	421007050
7313857430	130700000	7313857442	12/4/2013	1/6/2014	562	570	8	421007050
7313857430	130700000	7313857442	1/6/2014	2/5/2014	570	578	8	421007050
7313857430	130700000	7313857442	2/5/2014	3/5/2014	578	584	6	421007050
7313857430	130700000	7313857442	3/5/2014	4/3/2014	584	591	7	421007050
5881711627	130700000	5881711672	1/4/2012	3/1/2012	416	442	26	421007051
5881711627	130700000	5881711672	3/1/2012	4/30/2012	442	472	30	421007051
5881711627	130700000	5881711672	4/30/2012	6/27/2012	472	495	23	421007051
5881711627	130700000	5881711672	6/27/2012	8/24/2012	495	531	36	421007051
5881711627	130700000	5881711672	8/24/2012	10/19/2012	531	570	39	421007051
5881711627	130700000	5881711672	10/19/2012	12/20/2012	570	601	31	421007051
5881711627	130700000	5881711672	12/20/2012	2/5/2013	601	621	20	421007051
5881711627	130700000	5881711672	2/5/2013	3/5/2013	621	632	11	421007051
5881711627	130700000	5881711672	3/5/2013	4/3/2013	632	645	13	421007051
5881711627	130700000	5881711672	4/3/2013	5/3/2013	645	664	19	421007051
5881711627	130700000	5881711672	5/3/2013	6/5/2013	664	688	24	421007051
5881711627	130700000	5881711672	6/5/2013	7/4/2013	688	702	14	421007051
5881711627	130700000	5881711672	7/4/2013	8/5/2013	702	718	16	421007051
5881711627	130700000	5881711672	8/5/2013	9/5/2013	718	735	17	421007051
5881711627	130700000	5881711672	9/5/2013	10/3/2013	735	748	13	421007051
5881711627	130700000	5881711672	10/3/2013	11/5/2013	748	763	15	421007051
5881711627	130700000	5881711672	11/5/2013	12/4/2013	763	777	14	421007051
5881711627	130700000	5881711672	12/4/2013	1/6/2014	777	790	13	421007051
5881711627	130700000	5881711672	1/6/2014	2/5/2014	790	803	13	421007051
5881711627	130700000	5881711672	2/5/2014	3/5/2014	803	816	13	421007051
5881711627	130700000	5881711672	3/5/2014	4/3/2014	816	834	18	421007051
0685047651	130700000	0685047679	1/4/2012	3/1/2012	870	909	39	421007053
0685047651	130700000	0685047679	3/1/2012	4/30/2012	909	950	41	421007053
0685047651	130700000	0685047679	4/30/2012	6/27/2012	950	988	38	421007053
0685047651	130700000	0685047679	6/27/2012	8/24/2012	988	1031	43	421007053
0685047651	130700000	0685047679	8/24/2012	10/19/2012	1031	1071	40	421007053
0685047651	130700000	0685047679	10/19/2012	12/20/2012	1071	1109	38	421007053
0685047651	130700000	0685047679	12/20/2012	2/5/2013	1109	1131	22	421007053
0685047651	130700000	0685047679	2/5/2013	3/5/2013	1131	1149	18	421007053
0685047651	130700000	0685047679	3/5/2013	4/3/2013	1149	1166	17	421007053

0685047651	130700000	0685047679	4/3/2013	5/3/2013	1166	1183	17	421007053
0685047651	130700000	0685047679	5/3/2013	6/5/2013	1183	1202	19	421007053
0685047651	130700000	0685047679	6/5/2013	7/4/2013	1202	1220	18	421007053
0685047651	130700000	0685047679	7/4/2013	8/5/2013	1220	1240	20	421007053
0685047651	130700000	0685047679	8/5/2013	9/5/2013	1240	1260	20	421007053
0685047651	130700000	0685047679	9/5/2013	10/3/2013	1260	1278	18	421007053
0685047651	130700000	0685047679	10/3/2013	11/5/2013	1278	1298	20	421007053
0685047651	130700000	0685047679	11/5/2013	12/4/2013	1298	1315	17	421007053
0685047651	130700000	0685047679	12/4/2013	1/6/2014	1315	1335	20	421007053
0685047651	130700000	0685047679	1/6/2014	2/5/2014	1335	1351	16	421007053
0685047651	130700000	0685047679	2/5/2014	3/5/2014	1351	1365	14	421007053
0685047651	130700000	0685047679	3/5/2014	4/3/2014	1365	1382	17	421007053
5170767655	130700000	5170767638	1/4/2012	3/1/2012	871	908	37	421007054
5170767655	130700000	5170767638	3/1/2012	4/30/2012	908	946	38	421007054
5170767655	130700000	5170767638	4/30/2012	6/27/2012	946	982	36	421007054
5170767655	130700000	5170767638	6/27/2012	8/24/2012	982	1019	37	421007054
5170767655	130700000	5170767638	8/24/2012	10/19/2012	1019	1049	30	421007054
5170767655	130700000	5170767638	10/19/2012	12/20/2012	1049	1103	54	421007054
5170767655	130700000	5170767638	12/20/2012	2/5/2013	1103	1141	38	421007054
5170767655	130700000	5170767638	2/5/2013	3/5/2013	1141	1158	17	421007054
5170767655	130700000	5170767638	3/5/2013	4/3/2013	1158	1175	17	421007054
5170767655	130700000	5170767638	4/3/2013	5/3/2013	1175	1193	18	421007054
5170767655	130700000	5170767638	5/3/2013	6/5/2013	1193	1215	22	421007054
5170767655	130700000	5170767638	6/5/2013	7/4/2013	1215	1234	19	421007054
5170767655	130700000	5170767638	7/4/2013	8/5/2013	1234	1257	23	421007054
5170767655	130700000	5170767638	8/5/2013	9/5/2013	1257	1279	22	421007054
5170767655	130700000	5170767638	9/5/2013	10/3/2013	1279	1298	19	421007054
5170767655	130700000	5170767638	10/3/2013	11/5/2013	1298	1319	21	421007054
5170767655	130700000	5170767638	11/5/2013	12/4/2013	1319	1339	20	421007054
5170767655	130700000	5170767638	12/4/2013	1/6/2014	1339	1362	23	421007054
5170767655	130700000	5170767638	1/6/2014	2/5/2014	1362	1384	22	421007054
5170767655	130700000	5170767638	2/5/2014	3/5/2014	1384	1405	21	421007054
5170767655	130700000	5170767638	3/5/2014	4/3/2014	1405	1432	27	421007054
5866997069	130700000	5866997066	1/4/2012	3/1/2012	680	717	37	421007055
5866997069	130700000	5866997066	3/1/2012	4/30/2012	717	760	43	421007055
5866997069	130700000	5866997066	4/30/2012	6/27/2012	760	801	41	421007055
5866997069	130700000	5866997066	6/27/2012	8/24/2012	801	840	39	421007055
5866997069	130700000	5866997066	8/24/2012	10/19/2012	840	873	33	421007055
5866997069	130700000	5866997066	10/19/2012	12/20/2012	873	914	41	421007055
5866997069	130700000	5866997066	12/20/2012	2/5/2013	914	944	30	421007055
5866997069	130700000	5866997066	2/5/2013	3/5/2013	944	961	17	421007055
5866997069	130700000	5866997066	3/5/2013	4/3/2013	961	978	17	421007055
5866997069	130700000	5866997066	4/3/2013	5/3/2013	978	994	16	421007055
5866997069	130700000	5866997066	5/3/2013	6/5/2013	994	1016	22	421007055
5866997069	130700000	5866997066	6/5/2013	7/4/2013	1016	1028	12	421007055
5866997069	130700000	5866997066	7/4/2013	8/5/2013	1028	1040	12	421007055
5866997069	130700000	5866997066	8/5/2013	9/5/2013	1040	1053	13	421007055

5866997069	130700000	5866997066	9/5/2013	10/3/2013	1053	1064	11	421007055
5866997069	130700000	5866997066	10/3/2013	11/5/2013	1064	1079	15	421007055
5866997069	130700000	5866997066	11/5/2013	12/4/2013	1079	1091	12	421007055
5866997069	130700000	5866997066	12/4/2013	1/6/2014	1091	1103	12	421007055
5866997069	130700000	5866997066	1/6/2014	2/5/2014	1103	1115	12	421007055
5866997069	130700000	5866997066	2/5/2014	3/5/2014	1115	1126	11	421007055
5866997069	130700000	5866997066	3/5/2014	4/3/2014	1126	1137	11	421007055
0704682845	130700000	0704682832	1/4/2012	3/1/2012	188	195	7	421007056
0704682845	130700000	0704682832	3/1/2012	4/30/2012	195	202	7	421007056
0704682845	130700000	0704682832	4/30/2012	6/27/2012	202	209	7	421007056
0704682845	130700000	0704682832	6/27/2012	8/24/2012	209	218	9	421007056
0704682845	130700000	0704682832	8/24/2012	10/19/2012	218	227	9	421007056
0704682845	130700000	0704682832	10/19/2012	12/20/2012	227	235	8	421007056
0704682845	130700000	0704682832	12/20/2012	2/5/2013	235	241	6	421007056
0704682845	130700000	0704682832	2/5/2013	3/5/2013	241	245	4	421007056
0704682845	130700000	0704682832	3/5/2013	4/3/2013	245	249	4	421007056
0704682845	130700000	0704682832	4/3/2013	5/3/2013	249	252	3	421007056
0704682845	130700000	0704682832	5/3/2013	6/5/2013	252	256	4	421007056
0704682845	130700000	0704682832	6/5/2013	7/4/2013	256	260	4	421007056
0704682845	130700000	0704682832	7/4/2013	8/5/2013	260	263	3	421007056
0704682845	130700000	0704682832	8/5/2013	9/5/2013	263	269	6	421007056
0704682845	130700000	0704682832	9/5/2013	10/3/2013	269	273	4	421007056
0704682845	130700000	0704682832	10/3/2013	11/5/2013	273	277	4	421007056
0704682845	130700000	0704682832	11/5/2013	12/4/2013	277	280	3	421007056
0704682845	130700000	0704682832	12/4/2013	1/6/2014	280	284	4	421007056
0704682845	130700000	0704682832	1/6/2014	2/5/2014	284	288	4	421007056
0704682845	130700000	0704682832	2/5/2014	3/5/2014	288	291	3	421007056
0704682845	130700000	0704682832	3/5/2014	4/3/2014	291	295	4	421007056
1526996051	130700000	1526996098	1/4/2012	3/1/2012	422	436	14	421007057
1526996051	130700000	1526996098	3/1/2012	4/30/2012	436	451	15	421007057
1526996051	130700000	1526996098	4/30/2012	6/27/2012	451	469	18	421007057
1526996051	130700000	1526996098	6/27/2012	8/24/2012	469	487	18	421007057
1526996051	130700000	1526996098	8/24/2012	10/19/2012	487	503	16	421007057
1526996051	130700000	1526996098	10/19/2012	12/20/2012	503	522	19	421007057
1526996051	130700000	1526996098	12/20/2012	2/5/2013	522	537	15	421007057
1526996051	130700000	1526996098	2/5/2013	3/5/2013	537	546	9	421007057
1526996051	130700000	1526996098	3/5/2013	4/3/2013	546	557	11	421007057
1526996051	130700000	1526996098	4/3/2013	5/3/2013	557	570	13	421007057
1526996051	130700000	1526996098	5/3/2013	6/5/2013	570	582	12	421007057
1526996051	130700000	1526996098	6/5/2013	7/4/2013	582	592	10	421007057
1526996051	130700000	1526996098	7/4/2013	8/5/2013	592	603	11	421007057
1526996051	130700000	1526996098	8/5/2013	9/5/2013	603	613	10	421007057
1526996051	130700000	1526996098	9/5/2013	10/3/2013	613	622	9	421007057
1526996051	130700000	1526996098	10/3/2013	11/5/2013	622	632	10	421007057
1526996051	130700000	1526996098	11/5/2013	12/4/2013	632	640	8	421007057
1526996051	130700000	1526996098	12/4/2013	1/6/2014	640	650	10	421007057
1526996051	130700000	1526996098	1/6/2014	2/5/2014	650	659	9	421007057

1526996051	130700000	1526996098	2/5/2014	3/5/2014	659	667	8	421007057
1526996051	130700000	1526996098	3/5/2014	4/3/2014	667	676	9	421007057
4669307875	130700000	4669307802	1/4/2012	3/5/2012	256	256.909	0	421007058
4669307875	130700000	4669307802	3/5/2012	4/30/2012	256.909	261	5	421007058
4669307875	130700000	4669307802	4/30/2012	6/27/2012	261	261	0	421007058
4669307875	130700000	4669307802	6/27/2012	8/24/2012	261	262	1	421007058
4669307875	130700000	4669307802	8/24/2012	8/31/2012	262	262.433	0	421007058
4669307875	130700000	4669307802	8/31/2012	10/19/2012	262.433	281	19	421007058
4669307875	130700000	4669307802	10/19/2012	12/20/2012	281	305	24	421007058
4669307875	130700000	4669307802	12/20/2012	2/5/2013	305	321	16	421007058
4669307875	130700000	4669307802	2/5/2013	3/5/2013	321	328	7	421007058
4669307875	130700000	4669307802	3/5/2013	4/3/2013	328	339	11	421007058
4669307875	130700000	4669307802	4/3/2013	5/3/2013	339	350	11	421007058
4669307875	130700000	4669307802	5/3/2013	6/5/2013	350	362	12	421007058
4669307875	130700000	4669307802	6/5/2013	7/4/2013	362	376	14	421007058
4669307875	130700000	4669307802	7/4/2013	8/5/2013	376	394	18	421007058
4669307875	130700000	4669307802	8/5/2013	9/5/2013	394	410	16	421007058
4669307875	130700000	4669307802	9/5/2013	10/3/2013	410	422	12	421007058
4669307875	130700000	4669307802	10/3/2013	11/5/2013	422	436	14	421007058
4669307875	130700000	4669307802	11/5/2013	12/4/2013	436	447	11	421007058
4669307875	130700000	4669307802	12/4/2013	1/6/2014	447	459	12	421007058
4669307875	130700000	4669307802	1/6/2014	2/5/2014	459	469	10	421007058
4669307875	130700000	4669307802	2/5/2014	3/5/2014	469	481	12	421007058
4669307875	130700000	4669307802	3/5/2014	4/3/2014	481	492	11	421007058
7013719702	130700000	7013719741	1/4/2012	3/1/2012	224	231	7	421007059
7013719702	130700000	7013719741	3/1/2012	4/30/2012	231	237	6	421007059
7013719702	130700000	7013719741	4/30/2012	6/27/2012	237	246	9	421007059
7013719702	130700000	7013719741	6/27/2012	8/24/2012	246	254	8	421007059
7013719702	130700000	7013719741	8/24/2012	10/19/2012	254	261	7	421007059
7013719702	130700000	7013719741	10/19/2012	12/20/2012	261	268	7	421007059
7013719702	130700000	7013719741	12/20/2012	2/5/2013	268	275	7	421007059
7013719702	130700000	7013719741	2/5/2013	3/5/2013	275	278	3	421007059
7013719702	130700000	7013719741	3/5/2013	4/3/2013	278	281	3	421007059
7013719702	130700000	7013719741	4/3/2013	5/3/2013	281	285	4	421007059
7013719702	130700000	7013719741	5/3/2013	6/5/2013	285	291	6	421007059
7013719702	130700000	7013719741	6/5/2013	7/4/2013	291	295	4	421007059
7013719702	130700000	7013719741	6/5/2013	7/4/2013	291	295	4	421007059
7013719702	130700000	7013719741	6/5/2013	7/4/2013	291	295	4	421007059
7013719702	130700000	7013719741	7/4/2013	8/5/2013	295	300	5	421007059
7013719702	130700000	7013719741	8/5/2013	9/5/2013	300	304	4	421007059
7013719702	130700000	7013719741	9/5/2013	10/3/2013	304	307	3	421007059
7013719702	130700000	7013719741	10/3/2013	11/5/2013	307	312	5	421007059
7013719702	130700000	7013719741	11/5/2013	12/4/2013	312	314	2	421007059
7013719702	130700000	7013719741	12/4/2013	1/6/2014	314	317	3	421007059
7013719702	130700000	7013719741	1/6/2014	2/5/2014	317	319	2	421007059
7013719702	130700000	7013719741	2/5/2014	3/5/2014	319	321	2	421007059
7013719702	130700000	7013719741	3/5/2014	4/3/2014	321	323	2	421007059

1851754759	130700000	1851754787	1/4/2012	3/1/2012	461	481	20	421007060
1851754759	130700000	1851754787	3/1/2012	4/30/2012	481	502	21	421007060
1851754759	130700000	1851754787	4/30/2012	6/27/2012	502	526	24	421007060
1851754759	130700000	1851754787	6/27/2012	8/24/2012	526	551	25	421007060
1851754759	130700000	1851754787	8/24/2012	10/19/2012	551	571	20	421007060
1851754759	130700000	1851754787	10/19/2012	12/20/2012	571	593	22	421007060
1851754759	130700000	1851754787	12/20/2012	2/5/2013	593	614	21	421007060
1851754759	130700000	1851754787	2/5/2013	3/5/2013	614	626	12	421007060
1851754759	130700000	1851754787	3/5/2013	4/3/2013	626	640	14	421007060
1851754759	130700000	1851754787	4/3/2013	5/3/2013	640	652	12	421007060
1851754759	130700000	1851754787	5/3/2013	6/5/2013	652	667	15	421007060
1851754759	130700000	1851754787	6/5/2013	7/4/2013	667	678	11	421007060
1851754759	130700000	1851754787	7/4/2013	8/5/2013	678	691	13	421007060
1851754759	130700000	1851754787	8/5/2013	9/5/2013	691	704	13	421007060
1851754759	130700000	1851754787	9/5/2013	10/3/2013	704	717	13	421007060
1851754759	130700000	1851754787	10/3/2013	11/5/2013	717	734	17	421007060
1851754759	130700000	1851754787	11/5/2013	12/4/2013	734	747	13	421007060
1851754759	130700000	1851754787	12/4/2013	1/6/2014	747	763	16	421007060
1851754759	130700000	1851754787	1/6/2014	2/5/2014	763	777	14	421007060
1851754759	130700000	1851754787	2/5/2014	3/5/2014	777	791	14	421007060
1851754759	130700000	1851754787	3/5/2014	4/3/2014	791	805	14	421007060
2615233444	130700000	2615233475	1/4/2012	3/1/2012	531	552	21	421007061
2615233444	130700000	2615233475	3/1/2012	4/30/2012	552	580	28	421007061
2615233444	130700000	2615233475	4/30/2012	6/27/2012	580	609	29	421007061
2615233444	130700000	2615233475	6/27/2012	8/24/2012	609	642	33	421007061
2615233444	130700000	2615233475	8/24/2012	10/19/2012	642	674	32	421007061
2615233444	130700000	2615233475	10/19/2012	12/20/2012	674	699	25	421007061
2615233444	130700000	2615233475	12/20/2012	2/5/2013	699	717	18	421007061
2615233444	130700000	2615233475	2/5/2013	3/5/2013	717	727	10	421007061
2615233444	130700000	2615233475	3/5/2013	4/3/2013	727	740	13	421007061
2615233444	130700000	2615233475	4/3/2013	5/3/2013	740	753	13	421007061
2615233444	130700000	2615233475	5/3/2013	6/5/2013	753	767	14	421007061
2615233444	130700000	2615233475	6/5/2013	7/4/2013	767	778	11	421007061
2615233444	130700000	2615233475	7/4/2013	8/5/2013	778	789	11	421007061
2615233444	130700000	2615233475	8/5/2013	9/5/2013	789	800	11	421007061
2615233444	130700000	2615233475	9/5/2013	10/3/2013	800	811	11	421007061
2615233444	130700000	2615233475	10/3/2013	11/5/2013	811	822	11	421007061
2615233444	130700000	2615233475	11/5/2013	12/4/2013	822	830	8	421007061
2615233444	130700000	2615233475	12/4/2013	1/6/2014	830	837	7	421007061
2615233444	130700000	2615233475	1/6/2014	2/5/2014	837	841	4	421007061
2615233444	130700000	2615233475	2/5/2014	3/5/2014	841	845	4	421007061
2615233444	130700000	2615233475	3/5/2014	4/3/2014	845	854	9	421007061
3840553966	130700000	3840553961	1/19/2012	3/1/2012	611.375	619	8	421007062
3840553966	130700000	3840553961	3/1/2012	4/30/2012	619	643	24	421007062
3840553966	130700000	3840553961	4/30/2012	6/27/2012	643	668	25	421007062
3840553966	130700000	3840553961	6/27/2012	8/24/2012	668	695	27	421007062
3840553966	130700000	3840553961	8/24/2012	10/19/2012	695	741	46	421007062

3840553966	130700000	3840553961	10/19/2012	12/20/2012	741	787	46	421007062
3840553966	130700000	3840553961	12/20/2012	2/5/2013	787	810	23	421007062
3840553966	130700000	3840553961	2/5/2013	3/5/2013	810	820	10	421007062
3840553966	130700000	3840553961	3/5/2013	4/3/2013	820	831	11	421007062
3840553966	130700000	3840553961	4/3/2013	5/3/2013	831	848	17	421007062
3840553966	130700000	3840553961	5/3/2013	6/5/2013	848	863	15	421007062
3840553966	130700000	3840553961	6/5/2013	7/4/2013	863	876	13	421007062
3840553966	130700000	3840553961	7/4/2013	8/5/2013	876	888	12	421007062
3840553966	130700000	3840553961	8/5/2013	9/5/2013	888	906	18	421007062
3840553966	130700000	3840553961	9/5/2013	10/3/2013	906	912	6	421007062
3840553966	130700000	3840553961	10/3/2013	11/5/2013	912	920	8	421007062
3840553966	130700000	3840553961	11/5/2013	12/4/2013	920	930	10	421007062
3840553966	130700000	3840553961	12/4/2013	1/6/2014	930	939	9	421007062
3840553966	130700000	3840553961	1/6/2014	2/5/2014	939	948	9	421007062
3840553966	130700000	3840553961	2/5/2014	3/5/2014	948	960	12	421007062
3840553966	130700000	3840553961	3/5/2014	4/3/2014	960	971	11	421007062
6335844078	130700000	6335844089	1/4/2012	3/1/2012	261	271	10	421007063
6335844078	130700000	6335844089	3/1/2012	4/30/2012	271	282	11	421007063
6335844078	130700000	6335844089	4/30/2012	6/27/2012	282	294	12	421007063
6335844078	130700000	6335844089	6/27/2012	8/24/2012	294	308	14	421007063
6335844078	130700000	6335844089	8/24/2012	10/19/2012	308	319	11	421007063
6335844078	130700000	6335844089	10/19/2012	12/20/2012	319	330	11	421007063
6335844078	130700000	6335844089	12/20/2012	2/5/2013	330	338	8	421007063
6335844078	130700000	6335844089	2/5/2013	3/5/2013	338	342	4	421007063
6335844078	130700000	6335844089	3/5/2013	4/3/2013	342	347	5	421007063
6335844078	130700000	6335844089	4/3/2013	5/3/2013	347	353	6	421007063
6335844078	130700000	6335844089	5/3/2013	6/5/2013	353	360	7	421007063
6335844078	130700000	6335844089	6/5/2013	7/4/2013	360	366	6	421007063
6335844078	130700000	6335844089	7/4/2013	8/5/2013	366	373	7	421007063
6335844078	130700000	6335844089	8/5/2013	9/5/2013	373	380	7	421007063
6335844078	130700000	6335844089	9/5/2013	10/3/2013	380	386	6	421007063
6335844078	130700000	6335844089	10/3/2013	11/5/2013	386	393	7	421007063
6335844078	130700000	6335844089	11/5/2013	12/4/2013	393	397	4	421007063
6335844078	130700000	6335844089	12/4/2013	1/6/2014	397	402	5	421007063
6335844078	130700000	6335844089	1/6/2014	2/5/2014	402	407	5	421007063
6335844078	130700000	6335844089	2/5/2014	3/5/2014	407	410	3	421007063
6335844078	130700000	6335844089	3/5/2014	4/3/2014	410	416	6	421007063
5454613663	130700000	5454613621	1/4/2012	3/1/2012	198	204	6	421007064
5454613663	130700000	5454613621	3/1/2012	4/30/2012	204	212	8	421007064
5454613663	130700000	5454613621	4/30/2012	6/27/2012	212	217	5	421007064
5454613663	130700000	5454613621	6/27/2012	8/24/2012	217	223	6	421007064
5454613663	130700000	5454613621	8/24/2012	10/19/2012	223	227	4	421007064
5454613663	130700000	5454613621	10/19/2012	12/20/2012	227	230	3	421007064
5454613663	130700000	5454613621	12/20/2012	2/5/2013	230	231	1	421007064
5454613663	130700000	5454613621	2/5/2013	3/5/2013	231	232	1	421007064
5454613663	130700000	5454613621	3/5/2013	4/3/2013	232	232	0	421007064
5454613663	130700000	5454613621	4/3/2013	5/3/2013	232	233	1	421007064

5454613663	130700000	5454613621	5/3/2013	6/5/2013	233	235	2	421007064
5454613663	130700000	5454613621	6/5/2013	7/4/2013	235	237	2	421007064
5454613663	130700000	5454613621	7/4/2013	8/5/2013	237	239	2	421007064
5454613663	130700000	5454613621	8/5/2013	9/5/2013	239	240	1	421007064
5454613663	130700000	5454613621	9/5/2013	10/3/2013	240	242	2	421007064
5454613663	130700000	5454613621	10/3/2013	11/5/2013	242	244	2	421007064
5454613663	130700000	5454613621	11/5/2013	12/4/2013	244	245	1	421007064
5454613663	130700000	5454613621	12/4/2013	1/6/2014	245	247	2	421007064
5454613663	130700000	5454613621	1/6/2014	2/5/2014	247	247	0	421007064
5454613663	130700000	5454613621	2/5/2014	3/5/2014	247	248	1	421007064
5454613663	130700000	5454613621	3/5/2014	4/3/2014	248	249	1	421007064
7259927100	130700000	7259927138	1/4/2012	3/1/2012	282	293	11	421007065
7259927100	130700000	7259927138	3/1/2012	4/30/2012	293	300	7	421007065
7259927100	130700000	7259927138	4/30/2012	6/27/2012	300	313	13	421007065
7259927100	130700000	7259927138	6/27/2012	8/24/2012	313	321	8	421007065
7259927100	130700000	7259927138	8/24/2012	10/19/2012	321	329	8	421007065
7259927100	130700000	7259927138	10/19/2012	12/20/2012	329	336	7	421007065
7259927100	130700000	7259927138	12/20/2012	2/5/2013	336	343	7	421007065
7259927100	130700000	7259927138	2/5/2013	3/5/2013	343	346	3	421007065
7259927100	130700000	7259927138	3/5/2013	4/3/2013	346	351	5	421007065
7259927100	130700000	7259927138	4/3/2013	5/3/2013	351	357	6	421007065
7259927100	130700000	7259927138	5/3/2013	6/5/2013	357	361	4	421007065
7259927100	130700000	7259927138	6/5/2013	7/4/2013	361	366	5	421007065
7259927100	130700000	7259927138	7/4/2013	8/5/2013	366	370	4	421007065
7259927100	130700000	7259927138	8/5/2013	9/5/2013	370	375	5	421007065
7259927100	130700000	7259927138	9/5/2013	10/3/2013	375	379	4	421007065
7259927100	130700000	7259927138	10/3/2013	11/5/2013	379	383	4	421007065
7259927100	130700000	7259927138	11/5/2013	12/4/2013	383	388	5	421007065
7259927100	130700000	7259927138	12/4/2013	1/6/2014	388	393	5	421007065
7259927100	130700000	7259927138	1/6/2014	2/5/2014	393	398	5	421007065
7259927100	130700000	7259927138	2/5/2014	3/5/2014	398	403	5	421007065
7259927100	130700000	7259927138	3/5/2014	4/3/2014	403	407	4	421007065
2522046394	130700000	2522046351	11/26/2012	12/20/2012	418	418	0	421007066
2522046394	130700000	2522046351	12/20/2012	2/5/2013	418	430	12	421007066
2522046394	130700000	2522046351	2/5/2013	3/5/2013	430	434	4	421007066
2522046394	130700000	2522046351	3/5/2013	4/3/2013	434	439	5	421007066
2522046394	130700000	2522046351	4/3/2013	5/3/2013	439	443	4	421007066
2522046394	130700000	2522046351	5/3/2013	6/5/2013	443	451	8	421007066
2522046394	130700000	2522046351	6/5/2013	7/4/2013	451	453	2	421007066
2522046394	130700000	2522046351	7/4/2013	8/5/2013	453	457	4	421007066
2522046394	130700000	2522046351	8/5/2013	9/5/2013	457	461	4	421007066
2522046394	130700000	2522046351	9/5/2013	10/3/2013	461	465	4	421007066
2522046394	130700000	2522046351	10/3/2013	11/5/2013	465	468	3	421007066
2522046394	130700000	2522046351	11/5/2013	12/4/2013	468	471	3	421007066
2522046394	130700000	2522046351	12/4/2013	1/6/2014	471	471	0	421007066
2522046394	130700000	2522046351	1/6/2014	2/5/2014	471	475	4	421007066
2522046394	130700000	2522046351	2/5/2014	3/5/2014	475	478	3	421007066

2522046394	130700000	2522046351	3/5/2014	4/3/2014	478	484	6	421007066
3134171274	130700000	3134171222	1/4/2012	3/1/2012	570	602	32	421007067
3134171274	130700000	3134171222	3/1/2012	4/30/2012	602	634	32	421007067
3134171274	130700000	3134171222	4/30/2012	6/27/2012	634	667	33	421007067
3134171274	130700000	3134171222	6/27/2012	8/24/2012	667	702	35	421007067
3134171274	130700000	3134171222	8/24/2012	10/19/2012	702	733	31	421007067
3134171274	130700000	3134171222	10/19/2012	12/20/2012	733	772	39	421007067
3134171274	130700000	3134171222	12/20/2012	2/5/2013	772	794	22	421007067
3134171274	130700000	3134171222	2/5/2013	3/5/2013	794	810	16	421007067
3134171274	130700000	3134171222	3/5/2013	4/3/2013	810	830	20	421007067
3134171274	130700000	3134171222	4/3/2013	5/3/2013	830	846	16	421007067
3134171274	130700000	3134171222	5/3/2013	6/5/2013	846	858	12	421007067
3134171274	130700000	3134171222	6/5/2013	7/4/2013	858	870	12	421007067
3134171274	130700000	3134171222	7/4/2013	8/5/2013	870	885	15	421007067
3134171274	130700000	3134171222	8/5/2013	9/5/2013	885	900	15	421007067
3134171274	130700000	3134171222	9/5/2013	10/3/2013	900	912	12	421007067
3134171274	130700000	3134171222	10/3/2013	11/5/2013	912	925	13	421007067
3134171274	130700000	3134171222	11/5/2013	12/4/2013	925	934	9	421007067
3134171274	130700000	3134171222	12/4/2013	1/6/2014	934	946	12	421007067
3134171274	130700000	3134171222	1/6/2014	2/5/2014	946	957	11	421007067
3134171274	130700000	3134171222	2/5/2014	3/5/2014	957	966	9	421007067
3134171274	130700000	3134171222	3/5/2014	4/3/2014	966	975	9	421007067
7421435348	130700000	7421435335	1/4/2012	3/1/2012	222	230	8	421007068
7421435348	130700000	7421435335	3/1/2012	4/30/2012	230	245	15	421007068
7421435348	130700000	7421435335	4/30/2012	6/27/2012	245	254	9	421007068
7421435348	130700000	7421435335	6/27/2012	8/24/2012	254	273	19	421007068
7421435348	130700000	7421435335	8/24/2012	10/19/2012	273	286	13	421007068
7421435348	130700000	7421435335	10/19/2012	12/20/2012	286	291	5	421007068
7421435348	130700000	7421435335	12/20/2012	2/5/2013	291	298	7	421007068
7421435348	130700000	7421435335	2/5/2013	3/5/2013	298	307	9	421007068
7421435348	130700000	7421435335	3/5/2013	4/3/2013	307	323	16	421007068
7421435348	130700000	7421435335	4/3/2013	5/3/2013	323	336	13	421007068
7421435348	130700000	7421435335	5/3/2013	6/5/2013	336	340	4	421007068
7421435348	130700000	7421435335	6/5/2013	7/4/2013	340	345	5	421007068
7421435348	130700000	7421435335	7/4/2013	8/5/2013	345	355	10	421007068
7421435348	130700000	7421435335	8/5/2013	9/5/2013	355	367	12	421007068
7421435348	130700000	7421435335	9/5/2013	10/3/2013	367	374	7	421007068
7421435348	130700000	7421435335	10/3/2013	11/5/2013	374	381	7	421007068
7421435348	130700000	7421435335	11/5/2013	12/4/2013	381	388	7	421007068
7421435348	130700000	7421435335	12/4/2013	1/6/2014	388	397	9	421007068
7421435348	130700000	7421435335	1/6/2014	2/5/2014	397	402	5	421007068
7421435348	130700000	7421435335	2/5/2014	3/5/2014	402	403	1	421007068
7421435348	130700000	7421435335	3/5/2014	4/3/2014	403	405	2	421007068
9931411426	130700000	9931411412	1/4/2012	3/1/2012	472	477	5	421007069
9931411426	130700000	9931411412	3/1/2012	4/30/2012	477	484	7	421007069
9931411426	130700000	9931411412	4/30/2012	6/27/2012	484	489	5	421007069
9931411426	130700000	9931411412	6/27/2012	8/24/2012	489	499	10	421007069

9931411426	130700000	9931411412	8/24/2012	10/19/2012	499	506	7	421007069
9931411426	130700000	9931411412	10/19/2012	12/20/2012	506	513	7	421007069
9931411426	130700000	9931411412	12/20/2012	2/5/2013	513	516	3	421007069
9931411426	130700000	9931411412	2/5/2013	3/5/2013	516	519	3	421007069
9931411426	130700000	9931411412	3/5/2013	4/3/2013	519	522	3	421007069
9931411426	130700000	9931411412	4/3/2013	5/3/2013	522	525	3	421007069
9931411426	130700000	9931411412	5/3/2013	6/5/2013	525	529	4	421007069
9931411426	130700000	9931411412	6/5/2013	7/4/2013	529	532	3	421007069
9931411426	130700000	9931411412	7/4/2013	8/5/2013	532	537	5	421007069
9931411426	130700000	9931411412	8/5/2013	9/5/2013	537	542	5	421007069
9931411426	130700000	9931411412	9/5/2013	10/3/2013	542	545	3	421007069
9931411426	130700000	9931411412	10/3/2013	11/5/2013	545	549	4	421007069
9931411426	130700000	9931411412	11/5/2013	12/4/2013	549	551	2	421007069
9931411426	130700000	9931411412	12/4/2013	1/6/2014	551	554	3	421007069
9931411426	130700000	9931411412	1/6/2014	2/5/2014	554	557	3	421007069
9931411426	130700000	9931411412	2/5/2014	3/5/2014	557	560	3	421007069
9931411426	130700000	9931411412	3/5/2014	4/3/2014	560	564	4	421007069
8270121464	130700000	8270121468	1/4/2012	3/1/2012	402	414	12	421007070
8270121464	130700000	8270121468	3/1/2012	4/30/2012	414	430	16	421007070
8270121464	130700000	8270121468	4/30/2012	6/27/2012	430	459	29	421007070
8270121464	130700000	8270121468	6/27/2012	8/24/2012	459	493	34	421007070
8270121464	130700000	8270121468	8/24/2012	10/19/2012	493	532	39	421007070
8270121464	130700000	8270121468	10/19/2012	12/20/2012	532	562	30	421007070
8270121464	130700000	8270121468	12/20/2012	2/5/2013	562	566	4	421007070
8270121464	130700000	8270121468	2/5/2013	3/5/2013	566	568	2	421007070
8270121464	130700000	8270121468	3/5/2013	4/3/2013	568	570	2	421007070
8270121464	130700000	8270121468	4/3/2013	5/3/2013	570	575	5	421007070
8270121464	130700000	8270121468	4/3/2013	4/3/2013	570	570	0	421007070
8270121464	130700000	8270121468	5/3/2013	6/5/2013	575	581	6	421007070
8270121464	130700000	8270121468	6/5/2013	7/4/2013	581	586	5	421007070
8270121464	130700000	8270121468	7/4/2013	8/5/2013	586	595	9	421007070
8270121464	130700000	8270121468	8/5/2013	9/5/2013	595	599	4	421007070
8270121464	130700000	8270121468	9/5/2013	10/3/2013	599	603	4	421007070
8270121464	130700000	8270121468	10/3/2013	11/5/2013	603	608	5	421007070
8270121464	130700000	8270121468	11/5/2013	12/4/2013	608	612	4	421007070
8270121464	130700000	8270121468	12/4/2013	1/6/2014	612	616	4	421007070
8270121464	130700000	8270121468	1/6/2014	2/5/2014	616	618	2	421007070
8270121464	130700000	8270121468	2/5/2014	3/5/2014	618	621	3	421007070
8270121464	130700000	8270121468	3/5/2014	4/3/2014	621	624	3	421007070
9350011238	130700000	9350011241	1/4/2012	3/1/2012	383	403	20	421007071
9350011238	130700000	9350011241	3/1/2012	4/30/2012	403	426	23	421007071
9350011238	130700000	9350011241	4/30/2012	6/27/2012	426	445	19	421007071
9350011238	130700000	9350011241	6/27/2012	8/24/2012	445	466	21	421007071
9350011238	130700000	9350011241	8/24/2012	10/19/2012	466	483	17	421007071
9350011238	130700000	9350011241	10/19/2012	12/20/2012	483	504	21	421007071
9350011238	130700000	9350011241	12/20/2012	2/5/2013	504	521	17	421007071
9350011238	130700000	9350011241	2/5/2013	3/5/2013	521	530	9	421007071

9350011238	130700000	9350011241	3/5/2013	4/3/2013	530	539	9	421007071
9350011238	130700000	9350011241	4/3/2013	5/3/2013	539	550	11	421007071
9350011238	130700000	9350011241	5/3/2013	6/5/2013	550	560	10	421007071
9350011238	130700000	9350011241	6/5/2013	7/4/2013	560	569	9	421007071
9350011238	130700000	9350011241	7/4/2013	8/5/2013	569	578	9	421007071
9350011238	130700000	9350011241	8/5/2013	9/5/2013	578	596	18	421007071
9350011238	130700000	9350011241	9/5/2013	10/3/2013	596	612	16	421007071
9350011238	130700000	9350011241	10/3/2013	11/5/2013	612	633	21	421007071
9350011238	130700000	9350011241	11/5/2013	12/4/2013	633	651	18	421007071
9350011238	130700000	9350011241	12/4/2013	1/6/2014	651	673	22	421007071
9350011238	130700000	9350011241	1/6/2014	2/5/2014	673	690	17	421007071
9350011238	130700000	9350011241	2/5/2014	3/5/2014	690	706	16	421007071
9350011238	130700000	9350011241	3/5/2014	4/3/2014	706	722	16	421007071
8850705580	130700000	8850705533	1/4/2012	3/1/2012	382	401	19	421007072
8850705580	130700000	8850705533	3/1/2012	4/30/2012	401	422	21	421007072
8850705580	130700000	8850705533	4/30/2012	6/27/2012	422	444	22	421007072
8850705580	130700000	8850705533	6/27/2012	8/24/2012	444	462	18	421007072
8850705580	130700000	8850705533	8/24/2012	10/19/2012	462	491	29	421007072
8850705580	130700000	8850705533	10/19/2012	12/20/2012	491	515	24	421007072
8850705580	130700000	8850705533	12/20/2012	2/5/2013	515	530	15	421007072
8850705580	130700000	8850705533	2/5/2013	3/5/2013	530	538	8	421007072
8850705580	130700000	8850705533	3/5/2013	4/3/2013	538	547	9	421007072
8850705580	130700000	8850705533	4/3/2013	5/3/2013	547	556	9	421007072
8850705580	130700000	8850705533	5/3/2013	6/5/2013	556	567	11	421007072
8850705580	130700000	8850705533	6/5/2013	7/4/2013	567	576	9	421007072
8850705580	130700000	8850705533	7/4/2013	8/5/2013	576	588	12	421007072
8850705580	130700000	8850705533	8/5/2013	9/5/2013	588	598	10	421007072
8850705580	130700000	8850705533	9/5/2013	10/3/2013	598	606	8	421007072
8850705580	130700000	8850705533	10/3/2013	11/5/2013	606	615	9	421007072
8850705580	130700000	8850705533	11/5/2013	12/4/2013	615	624	9	421007072
8850705580	130700000	8850705533	12/4/2013	1/6/2014	624	633	9	421007072
8850705580	130700000	8850705533	1/6/2014	2/5/2014	633	641	8	421007072
8850705580	130700000	8850705533	2/5/2014	3/5/2014	641	649	8	421007072
8850705580	130700000	8850705533	3/5/2014	4/3/2014	649	658	9	421007072
9146594353	130700000	9146594365	1/4/2012	3/1/2012	1011	1034	23	421007073
9146594353	130700000	9146594365	3/1/2012	4/30/2012	1034	1059	25	421007073
9146594353	130700000	9146594365	4/30/2012	6/27/2012	1059	1084	25	421007073
9146594353	130700000	9146594365	6/27/2012	8/24/2012	1084	1108	24	421007073
9146594353	130700000	9146594365	8/24/2012	10/19/2012	1108	1133	25	421007073
9146594353	130700000	9146594365	10/19/2012	12/20/2012	1133	1160	27	421007073
9146594353	130700000	9146594365	12/20/2012	2/5/2013	1160	1184	24	421007073
9146594353	130700000	9146594365	2/5/2013	3/5/2013	1184	1200	16	421007073
9146594353	130700000	9146594365	3/5/2013	4/3/2013	1200	1216	16	421007073
9146594353	130700000	9146594365	4/3/2013	5/3/2013	1216	1235	19	421007073
9146594353	130700000	9146594365	5/3/2013	6/5/2013	1235	1256	21	421007073
9146594353	130700000	9146594365	6/5/2013	7/4/2013	1256	1272	16	421007073
9146594353	130700000	9146594365	7/4/2013	8/5/2013	1272	1290	18	421007073

9146594353	130700000	9146594365	8/5/2013	9/5/2013	1290	1313	23	421007073
9146594353	130700000	9146594365	9/5/2013	10/3/2013	1313	1332	19	421007073
9146594353	130700000	9146594365	10/3/2013	11/5/2013	1332	1348	16	421007073
9146594353	130700000	9146594365	11/5/2013	12/4/2013	1348	1363	15	421007073
9146594353	130700000	9146594365	12/4/2013	1/6/2014	1363	1384	21	421007073
9146594353	130700000	9146594365	1/6/2014	2/5/2014	1384	1400	16	421007073
9146594353	130700000	9146594365	2/5/2014	3/5/2014	1400	1417	17	421007073
9146594353	130700000	9146594365	3/5/2014	4/3/2014	1417	1438	21	421007073
1160164844	130700000	1160164818	1/4/2012	3/1/2012	248	259	11	421007074
1160164844	130700000	1160164818	3/1/2012	4/30/2012	259	270	11	421007074
1160164844	130700000	1160164818	4/30/2012	6/27/2012	270	282	12	421007074
1160164844	130700000	1160164818	6/27/2012	8/24/2012	282	294	12	421007074
1160164844	130700000	1160164818	8/24/2012	10/19/2012	294	305	11	421007074
1160164844	130700000	1160164818	10/19/2012	12/20/2012	305	315	10	421007074
1160164844	130700000	1160164818	12/20/2012	2/5/2013	315	323	8	421007074
1160164844	130700000	1160164818	2/5/2013	3/5/2013	323	328	5	421007074
1160164844	130700000	1160164818	3/5/2013	4/3/2013	328	333	5	421007074
1160164844	130700000	1160164818	4/3/2013	5/3/2013	333	339	6	421007074
1160164844	130700000	1160164818	5/3/2013	6/5/2013	339	346	7	421007074
1160164844	130700000	1160164818	6/5/2013	7/4/2013	346	354	8	421007074
1160164844	130700000	1160164818	7/4/2013	8/5/2013	354	360	6	421007074
1160164844	130700000	1160164818	8/5/2013	9/5/2013	360	368	8	421007074
1160164844	130700000	1160164818	9/5/2013	10/3/2013	368	373	5	421007074
1160164844	130700000	1160164818	10/3/2013	11/5/2013	373	379	6	421007074
1160164844	130700000	1160164818	11/5/2013	12/4/2013	379	383	4	421007074
1160164844	130700000	1160164818	12/4/2013	1/6/2014	383	387	4	421007074
1160164844	130700000	1160164818	1/6/2014	2/5/2014	387	392	5	421007074
1160164844	130700000	1160164818	2/5/2014	3/5/2014	392	395	3	421007074
1160164844	130700000	1160164818	3/5/2014	4/3/2014	395	400	5	421007074
9970009290	130700000	9970009241	1/4/2012	3/5/2012	193	194.005	1	421007075
9970009290	130700000	9970009241	3/5/2012	4/30/2012	194.005	194	0	421007075
9970009290	130700000	9970009241	4/30/2012	6/5/2012	194	194.506	0	421007075
9970009290	130700000	9970009241	6/7/2012	6/27/2012	185	201	16	421007075
9970009290	130700000	9970009241	6/27/2012	8/24/2012	201	224	23	421007075
9970009290	130700000	9970009241	8/24/2012	10/19/2012	224	248	24	421007075
9970009290	130700000	9970009241	10/19/2012	12/20/2012	248	271	23	421007075
9970009290	130700000	9970009241	12/20/2012	2/5/2013	271	289	18	421007075
9970009290	130700000	9970009241	2/5/2013	3/5/2013	289	300	11	421007075
9970009290	130700000	9970009241	3/5/2013	4/3/2013	300	311	11	421007075
9970009290	130700000	9970009241	4/3/2013	5/3/2013	311	322	11	421007075
9970009290	130700000	9970009241	5/3/2013	6/5/2013	322	336	14	421007075
9970009290	130700000	9970009241	6/5/2013	7/4/2013	336	349	13	421007075
9970009290	130700000	9970009241	7/4/2013	8/5/2013	349	363	14	421007075
9970009290	130700000	9970009241	8/5/2013	9/5/2013	363	376	13	421007075
9970009290	130700000	9970009241	9/5/2013	10/3/2013	376	386	10	421007075
9970009290	130700000	9970009241	10/3/2013	11/5/2013	386	399	13	421007075
9970009290	130700000	9970009241	11/5/2013	12/4/2013	399	410	11	421007075

9970009290	130700000	9970009241	12/4/2013	1/6/2014	410	423	13	421007075
9970009290	130700000	9970009241	1/6/2014	2/5/2014	423	436	13	421007075
9970009290	130700000	9970009241	2/5/2014	3/5/2014	436	446	10	421007075
9970009290	130700000	9970009241	3/5/2014	4/3/2014	446	458	12	421007075
1804977633	130700000	1804977649	1/4/2012	3/1/2012	512	530	18	421007076
1804977633	130700000	1804977649	3/1/2012	4/30/2012	530	546	16	421007076
1804977633	130700000	1804977649	4/30/2012	6/27/2012	546	562	16	421007076
1804977633	130700000	1804977649	6/27/2012	8/24/2012	562	586	24	421007076
1804977633	130700000	1804977649	8/24/2012	10/19/2012	586	607	21	421007076
1804977633	130700000	1804977649	10/19/2012	12/20/2012	607	630	23	421007076
1804977633	130700000	1804977649	12/20/2012	2/5/2013	630	644	14	421007076
1804977633	130700000	1804977649	2/5/2013	3/5/2013	644	654	10	421007076
1804977633	130700000	1804977649	3/5/2013	4/3/2013	654	664	10	421007076
1804977633	130700000	1804977649	4/3/2013	5/3/2013	664	675	11	421007076
1804977633	130700000	1804977649	5/3/2013	6/5/2013	675	688	13	421007076
1804977633	130700000	1804977649	6/5/2013	7/4/2013	688	699	11	421007076
1804977633	130700000	1804977649	7/4/2013	8/5/2013	699	713	14	421007076
1804977633	130700000	1804977649	8/5/2013	9/5/2013	713	725	12	421007076
1804977633	130700000	1804977649	9/5/2013	10/3/2013	725	736	11	421007076
1804977633	130700000	1804977649	10/3/2013	11/5/2013	736	750	14	421007076
1804977633	130700000	1804977649	11/5/2013	12/4/2013	750	762	12	421007076
1804977633	130700000	1804977649	12/4/2013	1/6/2014	762	773	11	421007076
1804977633	130700000	1804977649	1/6/2014	2/5/2014	773	784	11	421007076
1804977633	130700000	1804977649	2/5/2014	3/5/2014	784	794	10	421007076
1804977633	130700000	1804977649	3/5/2014	4/3/2014	794	805	11	421007076
7017420135	130700000	7017420145	1/4/2012	3/1/2012	379	391	12	421007077
7017420135	130700000	7017420145	3/1/2012	4/30/2012	391	403	12	421007077
7017420135	130700000	7017420145	4/30/2012	6/27/2012	403	416	13	421007077
7017420135	130700000	7017420145	6/27/2012	8/24/2012	416	429	13	421007077
7017420135	130700000	7017420145	8/24/2012	10/19/2012	429	440	11	421007077
7017420135	130700000	7017420145	10/19/2012	12/20/2012	440	453	13	421007077
7017420135	130700000	7017420145	12/20/2012	2/5/2013	453	467	14	421007077
7017420135	130700000	7017420145	2/5/2013	3/5/2013	467	477	10	421007077
7017420135	130700000	7017420145	3/5/2013	4/3/2013	477	487	10	421007077
7017420135	130700000	7017420145	4/3/2013	5/3/2013	487	497	10	421007077
7017420135	130700000	7017420145	5/3/2013	6/5/2013	497	506	9	421007077
7017420135	130700000	7017420145	6/5/2013	7/4/2013	506	513	7	421007077
7017420135	130700000	7017420145	7/4/2013	8/5/2013	513	523	10	421007077
7017420135	130700000	7017420145	8/5/2013	9/5/2013	523	539	16	421007077
7017420135	130700000	7017420145	9/5/2013	10/3/2013	539	545	6	421007077
7017420135	130700000	7017420145	10/3/2013	11/5/2013	545	551	6	421007077
7017420135	130700000	7017420145	11/5/2013	12/4/2013	551	557	6	421007077
7017420135	130700000	7017420145	12/4/2013	1/6/2014	557	581	24	421007077
7017420135	130700000	7017420145	12/4/2013	1/6/2014	557	581	24	421007077
7017420135	130700000	7017420145	12/4/2013	1/6/2014	557	581	24	421007077
7017420135	130700000	7017420145	1/6/2014	2/5/2014	581	591	10	421007077
7017420135	130700000	7017420145	2/5/2014	3/5/2014	591	597	6	421007077

7017420135	130700000	7017420145	3/5/2014	4/3/2014	597	603	6	421007077
6689097430	130700000	6689097409	1/4/2012	3/1/2012	444	461	17	421007078
6689097430	130700000	6689097409	3/1/2012	4/30/2012	461	479	18	421007078
6689097430	130700000	6689097409	4/30/2012	6/27/2012	479	497	18	421007078
6689097430	130700000	6689097409	6/27/2012	8/24/2012	497	514	17	421007078
6689097430	130700000	6689097409	8/24/2012	10/19/2012	514	531	17	421007078
6689097430	130700000	6689097409	10/19/2012	12/20/2012	531	546	15	421007078
6689097430	130700000	6689097409	12/20/2012	2/5/2013	546	556	10	421007078
6689097430	130700000	6689097409	2/5/2013	3/5/2013	556	565	9	421007078
6689097430	130700000	6689097409	3/5/2013	4/3/2013	565	573	8	421007078
6689097430	130700000	6689097409	4/3/2013	5/3/2013	573	581	8	421007078
6689097430	130700000	6689097409	5/3/2013	6/5/2013	581	591	10	421007078
6689097430	130700000	6689097409	6/5/2013	7/4/2013	591	601	10	421007078
6689097430	130700000	6689097409	7/4/2013	8/5/2013	601	612	11	421007078
6689097430	130700000	6689097409	8/5/2013	9/5/2013	612	621	9	421007078
6689097430	130700000	6689097409	9/5/2013	10/3/2013	621	629	8	421007078
6689097430	130700000	6689097409	10/3/2013	11/5/2013	629	637	8	421007078
6689097430	130700000	6689097409	11/5/2013	12/4/2013	637	646	9	421007078
6689097430	130700000	6689097409	12/4/2013	1/6/2014	646	654	8	421007078
6689097430	130700000	6689097409	1/6/2014	2/5/2014	654	663	9	421007078
6689097430	130700000	6689097409	2/5/2014	3/5/2014	663	670	7	421007078
6689097430	130700000	6689097409	3/5/2014	4/3/2014	670	678	8	421007078
8199983211	130700000	8199983274	1/4/2012	3/1/2012	397	410	13	421007079
8199983211	130700000	8199983274	3/1/2012	4/30/2012	410	419	9	421007079
8199983211	130700000	8199983274	4/30/2012	6/27/2012	419	429	10	421007079
8199983211	130700000	8199983274	6/27/2012	8/24/2012	429	441	12	421007079
8199983211	130700000	8199983274	8/24/2012	10/19/2012	441	459	18	421007079
8199983211	130700000	8199983274	10/19/2012	12/20/2012	459	480	21	421007079
8199983211	130700000	8199983274	12/20/2012	2/5/2013	480	494	14	421007079
8199983211	130700000	8199983274	2/5/2013	3/5/2013	494	502	8	421007079
8199983211	130700000	8199983274	3/5/2013	4/3/2013	502	510	8	421007079
8199983211	130700000	8199983274	4/3/2013	5/3/2013	510	519	9	421007079
8199983211	130700000	8199983274	5/3/2013	6/5/2013	519	529	10	421007079
8199983211	130700000	8199983274	6/5/2013	7/4/2013	529	537	8	421007079
8199983211	130700000	8199983274	7/4/2013	8/5/2013	537	546	9	421007079
8199983211	130700000	8199983274	8/5/2013	9/5/2013	546	555	9	421007079
8199983211	130700000	8199983274	9/5/2013	10/3/2013	555	561	6	421007079
8199983211	130700000	8199983274	10/3/2013	11/5/2013	561	568	7	421007079
8199983211	130700000	8199983274	11/5/2013	12/4/2013	568	573	5	421007079
8199983211	130700000	8199983274	12/4/2013	1/6/2014	573	582	9	421007079
8199983211	130700000	8199983274	1/6/2014	2/5/2014	582	592	10	421007079
8199983211	130700000	8199983274	2/5/2014	3/5/2014	592	599	7	421007079
8199983211	130700000	8199983274	3/5/2014	4/3/2014	599	607	8	421007079
4653367344	130700000	4653367331	1/4/2012	3/1/2012	499	526	27	421007080
4653367344	130700000	4653367331	3/1/2012	4/30/2012	526	550	24	421007080
4653367344	130700000	4653367331	4/30/2012	6/27/2012	550	577	27	421007080
4653367344	130700000	4653367331	6/27/2012	8/24/2012	577	604	27	421007080

4653367344	130700000	4653367331	8/24/2012	10/19/2012	604	636	32	421007080
4653367344	130700000	4653367331	10/19/2012	12/20/2012	636	658	22	421007080
4653367344	130700000	4653367331	12/20/2012	2/5/2013	658	670	12	421007080
4653367344	130700000	4653367331	2/5/2013	3/5/2013	670	680	10	421007080
4653367344	130700000	4653367331	3/5/2013	4/3/2013	680	695	15	421007080
4653367344	130700000	4653367331	4/3/2013	5/3/2013	695	708	13	421007080
4653367344	130700000	4653367331	5/3/2013	6/5/2013	708	723	15	421007080
4653367344	130700000	4653367331	6/5/2013	7/4/2013	723	738	15	421007080
4653367344	130700000	4653367331	7/4/2013	8/5/2013	738	754	16	421007080
4653367344	130700000	4653367331	8/5/2013	9/5/2013	754	769	15	421007080
4653367344	130700000	4653367331	9/5/2013	10/3/2013	769	782	13	421007080
4653367344	130700000	4653367331	10/3/2013	11/5/2013	782	798	16	421007080
4653367344	130700000	4653367331	11/5/2013	12/4/2013	798	811	13	421007080
4653367344	130700000	4653367331	12/4/2013	1/6/2014	811	825	14	421007080
4653367344	130700000	4653367331	1/6/2014	2/5/2014	825	837	12	421007080
4653367344	130700000	4653367331	2/5/2014	3/5/2014	837	849	12	421007080
4653367344	130700000	4653367331	3/5/2014	4/3/2014	849	863	14	421007080
2123510571	130700000	2123510539	1/4/2012	3/1/2012	144	155	11	421007081
2123510571	130700000	2123510539	3/1/2012	4/30/2012	155	167	12	421007081
2123510571	130700000	2123510539	4/30/2012	6/27/2012	167	182	15	421007081
2123510571	130700000	2123510539	6/27/2012	8/24/2012	182	194	12	421007081
2123510571	130700000	2123510539	8/24/2012	10/19/2012	194	208	14	421007081
2123510571	130700000	2123510539	10/19/2012	12/20/2012	208	221	13	421007081
2123510571	130700000	2123510539	12/20/2012	2/5/2013	221	232	11	421007081
2123510571	130700000	2123510539	2/5/2013	3/5/2013	232	240	8	421007081
2123510571	130700000	2123510539	3/5/2013	4/3/2013	240	245	5	421007081
2123510571	130700000	2123510539	4/3/2013	5/3/2013	245	251	6	421007081
2123510571	130700000	2123510539	5/3/2013	6/5/2013	251	259	8	421007081
2123510571	130700000	2123510539	6/5/2013	7/4/2013	259	265	6	421007081
2123510571	130700000	2123510539	7/4/2013	8/5/2013	265	271	6	421007081
2123510571	130700000	2123510539	8/5/2013	9/5/2013	271	279	8	421007081
2123510571	130700000	2123510539	9/5/2013	10/3/2013	279	285	6	421007081
2123510571	130700000	2123510539	10/3/2013	11/5/2013	285	294	9	421007081
2123510571	130700000	2123510539	11/5/2013	12/4/2013	294	300	6	421007081
2123510571	130700000	2123510539	12/4/2013	1/6/2014	300	308	8	421007081
2123510571	130700000	2123510539	1/6/2014	2/5/2014	308	315	7	421007081
2123510571	130700000	2123510539	2/5/2014	3/5/2014	315	321	6	421007081
2123510571	130700000	2123510539	3/5/2014	4/3/2014	321	328	7	421007081
9736289125	130700000	9736289142	1/4/2012	3/1/2012	555	583	28	421007082
9736289125	130700000	9736289142	3/1/2012	4/30/2012	583	615	32	421007082
9736289125	130700000	9736289142	4/30/2012	6/27/2012	615	643	28	421007082
9736289125	130700000	9736289142	6/27/2012	8/24/2012	643	670	27	421007082
9736289125	130700000	9736289142	8/24/2012	10/19/2012	670	690	20	421007082
9736289125	130700000	9736289142	10/19/2012	12/20/2012	690	709	19	421007082
9736289125	130700000	9736289142	12/20/2012	2/5/2013	709	724	15	421007082
9736289125	130700000	9736289142	2/5/2013	3/5/2013	724	730	6	421007082
9736289125	130700000	9736289142	3/5/2013	4/3/2013	730	737	7	421007082

9736289125	130700000	9736289142	4/3/2013	5/3/2013	737	745	8	421007082
9736289125	130700000	9736289142	5/3/2013	6/5/2013	745	753	8	421007082
9736289125	130700000	9736289142	6/5/2013	7/4/2013	753	759	6	421007082
9736289125	130700000	9736289142	7/4/2013	8/5/2013	759	767	8	421007082
9736289125	130700000	9736289142	8/5/2013	9/5/2013	767	774	7	421007082
9736289125	130700000	9736289142	9/5/2013	10/3/2013	774	778	4	421007082
9736289125	130700000	9736289142	10/3/2013	11/5/2013	778	785	7	421007082
9736289125	130700000	9736289142	11/5/2013	12/4/2013	785	792	7	421007082
9736289125	130700000	9736289142	12/4/2013	1/6/2014	792	799	7	421007082
9736289125	130700000	9736289142	1/6/2014	2/5/2014	799	803	4	421007082
9736289125	130700000	9736289142	2/5/2014	3/5/2014	803	807	4	421007082
9736289125	130700000	9736289142	3/5/2014	4/3/2014	807	814	7	421007082
1993027850	130700000	1993027818	1/4/2012	3/1/2012	140	142	2	421007084
1993027850	130700000	1993027818	3/1/2012	4/30/2012	142	144	2	421007084
1993027850	130700000	1993027818	4/30/2012	6/27/2012	144	146	2	421007084
1993027850	130700000	1993027818	6/27/2012	8/24/2012	146	147	1	421007084
1993027850	130700000	1993027818	8/24/2012	10/19/2012	147	148	1	421007084
1993027850	130700000	1993027818	10/19/2012	12/20/2012	148	149	1	421007084
1993027850	130700000	1993027818	12/20/2012	2/5/2013	149	152	3	421007084
1993027850	130700000	1993027818	2/5/2013	3/5/2013	152	153	1	421007084
1993027850	130700000	1993027818	3/5/2013	4/3/2013	153	153	0	421007084
1993027850	130700000	1993027818	4/3/2013	5/3/2013	153	154	1	421007084
1993027850	130700000	1993027818	5/3/2013	6/5/2013	154	154	0	421007084
1993027850	130700000	1993027818	6/5/2013	7/4/2013	154	155	1	421007084
1993027850	130700000	1993027818	7/4/2013	8/5/2013	155	157	2	421007084
1993027850	130700000	1993027818	8/5/2013	9/5/2013	157	158	1	421007084
1993027850	130700000	1993027818	9/5/2013	10/3/2013	158	158	0	421007084
1993027850	130700000	1993027818	10/3/2013	11/5/2013	158	160	2	421007084
1993027850	130700000	1993027818	11/5/2013	12/4/2013	160	162	2	421007084
1993027850	130700000	1993027818	12/4/2013	1/6/2014	162	164	2	421007084
1993027850	130700000	1993027818	1/6/2014	2/5/2014	164	165	1	421007084
1993027850	130700000	1993027818	2/5/2014	3/5/2014	165	165	0	421007084
1993027850	130700000	1993027818	3/5/2014	4/3/2014	165	167	2	421007084
9280287564	130700000	9280287509	1/4/2012	3/1/2012	249	251	2	421007085
9280287564	130700000	9280287509	3/1/2012	4/30/2012	251	255	4	421007085
9280287564	130700000	9280287509	4/30/2012	6/27/2012	255	261	6	421007085
9280287564	130700000	9280287509	6/27/2012	8/24/2012	261	266	5	421007085
9280287564	130700000	9280287509	8/24/2012	10/19/2012	266	271	5	421007085
9280287564	130700000	9280287509	10/19/2012	12/20/2012	271	275	4	421007085
9280287564	130700000	9280287509	12/20/2012	2/5/2013	275	283	8	421007085
9280287564	130700000	9280287509	2/5/2013	3/5/2013	283	285	2	421007085
9280287564	130700000	9280287509	3/5/2013	4/3/2013	285	287	2	421007085
9280287564	130700000	9280287509	4/3/2013	5/3/2013	287	290	3	421007085
9280287564	130700000	9280287509	5/3/2013	6/5/2013	290	294	4	421007085
9280287564	130700000	9280287509	6/5/2013	7/4/2013	294	296	2	421007085
9280287564	130700000	9280287509	7/4/2013	8/5/2013	296	298	2	421007085
9280287564	130700000	9280287509	8/5/2013	9/5/2013	298	301	3	421007085

9280287564	130700000	9280287509	9/5/2013	10/3/2013	301	303	2	421007085
9280287564	130700000	9280287509	10/3/2013	11/5/2013	303	306	3	421007085
9280287564	130700000	9280287509	11/5/2013	12/4/2013	306	307	1	421007085
9280287564	130700000	9280287509	12/4/2013	1/6/2014	307	308	1	421007085
9280287564	130700000	9280287509	1/6/2014	2/5/2014	308	310	2	421007085
9280287564	130700000	9280287509	2/5/2014	3/5/2014	310	313	3	421007085
9280287564	130700000	9280287509	3/5/2014	4/3/2014	313	316	3	421007085
1483800627	130700000	1483800605	1/4/2012	3/1/2012	144	159	15	421007086
1483800627	130700000	1483800605	3/1/2012	4/30/2012	159	181	22	421007086
1483800627	130700000	1483800605	4/30/2012	6/27/2012	181	195	14	421007086
1483800627	130700000	1483800605	6/27/2012	8/24/2012	195	214	19	421007086
1483800627	130700000	1483800605	8/24/2012	10/19/2012	214	240	26	421007086
1483800627	130700000	1483800605	10/19/2012	12/20/2012	240	271	31	421007086
1483800627	130700000	1483800605	12/20/2012	2/5/2013	271	291	20	421007086
1483800627	130700000	1483800605	2/5/2013	3/5/2013	291	300	9	421007086
1483800627	130700000	1483800605	3/5/2013	4/3/2013	300	303	3	421007086
1483800627	130700000	1483800605	4/3/2013	5/3/2013	303	313	10	421007086
1483800627	130700000	1483800605	5/3/2013	6/5/2013	313	319	6	421007086
1483800627	130700000	1483800605	6/5/2013	7/4/2013	319	322	3	421007086
1483800627	130700000	1483800605	7/4/2013	8/5/2013	322	324	2	421007086
1483800627	130700000	1483800605	8/5/2013	9/5/2013	324	327	3	421007086
1483800627	130700000	1483800605	9/5/2013	10/3/2013	327	329	2	421007086
1483800627	130700000	1483800605	10/3/2013	11/5/2013	329	331	2	421007086
1483800627	130700000	1483800605	11/5/2013	12/4/2013	331	332	1	421007086
1483800627	130700000	1483800605	12/4/2013	1/6/2014	332	333	1	421007086
1483800627	130700000	1483800605	1/6/2014	2/5/2014	333	335	2	421007086
1483800627	130700000	1483800605	2/5/2014	3/5/2014	335	337	2	421007086
1483800627	130700000	1483800605	3/5/2014	4/3/2014	337	338	1	421007086
6214904840	130700000	6214904897	1/4/2012	3/1/2012	568	591	23	421007087
6214904840	130700000	6214904897	3/1/2012	4/30/2012	591	613	22	421007087
6214904840	130700000	6214904897	4/30/2012	6/27/2012	613	640	27	421007087
6214904840	130700000	6214904897	6/27/2012	8/24/2012	640	668	28	421007087
6214904840	130700000	6214904897	8/24/2012	10/19/2012	668	692	24	421007087
6214904840	130700000	6214904897	10/19/2012	12/20/2012	692	716	24	421007087
6214904840	130700000	6214904897	12/20/2012	2/5/2013	716	731	15	421007087
6214904840	130700000	6214904897	2/5/2013	3/5/2013	731	740	9	421007087
6214904840	130700000	6214904897	3/5/2013	4/3/2013	740	750	10	421007087
6214904840	130700000	6214904897	4/3/2013	5/3/2013	750	761	11	421007087
6214904840	130700000	6214904897	5/3/2013	6/5/2013	761	773	12	421007087
6214904840	130700000	6214904897	6/5/2013	7/4/2013	773	785	12	421007087
6214904840	130700000	6214904897	7/4/2013	8/5/2013	785	798	13	421007087
6214904840	130700000	6214904897	8/5/2013	9/5/2013	798	812	14	421007087
6214904840	130700000	6214904897	9/5/2013	10/3/2013	812	822	10	421007087
6214904840	130700000	6214904897	10/3/2013	11/5/2013	822	833	11	421007087
6214904840	130700000	6214904897	11/5/2013	12/4/2013	833	843	10	421007087
6214904840	130700000	6214904897	12/4/2013	1/6/2014	843	855	12	421007087
6214904840	130700000	6214904897	1/6/2014	2/5/2014	855	862	7	421007087

6214904840	130700000	6214904897	2/5/2014	3/5/2014	862	870	8	421007087
6214904840	130700000	6214904897	3/5/2014	4/3/2014	870	880	10	421007087
1557477172	130700000	1557477199	1/4/2012	3/1/2012	81	83	2	421007088
1557477172	130700000	1557477199	3/1/2012	4/30/2012	83	86	3	421007088
1557477172	130700000	1557477199	4/30/2012	6/27/2012	86	88	2	421007088
1557477172	130700000	1557477199	6/27/2012	8/24/2012	88	91	3	421007088
1557477172	130700000	1557477199	8/24/2012	10/19/2012	91	93	2	421007088
1557477172	130700000	1557477199	10/19/2012	12/20/2012	93	96	3	421007088
1557477172	130700000	1557477199	12/20/2012	2/5/2013	96	98	2	421007088
1557477172	130700000	1557477199	2/5/2013	3/5/2013	98	99	1	421007088
1557477172	130700000	1557477199	3/5/2013	4/3/2013	99	100	1	421007088
1557477172	130700000	1557477199	4/3/2013	5/3/2013	100	102	2	421007088
1557477172	130700000	1557477199	5/3/2013	6/5/2013	102	104	2	421007088
1557477172	130700000	1557477199	6/5/2013	7/4/2013	104	105	1	421007088
1557477172	130700000	1557477199	7/4/2013	8/5/2013	105	106	1	421007088
1557477172	130700000	1557477199	8/5/2013	9/5/2013	106	107	1	421007088
1557477172	130700000	1557477199	9/5/2013	10/3/2013	107	108	1	421007088
1557477172	130700000	1557477199	10/3/2013	11/5/2013	108	109	1	421007088
1557477172	130700000	1557477199	11/5/2013	12/4/2013	109	110	1	421007088
1557477172	130700000	1557477199	12/4/2013	1/6/2014	110	112	2	421007088
1557477172	130700000	1557477199	1/6/2014	2/5/2014	112	113	1	421007088
1557477172	130700000	1557477199	2/5/2014	3/5/2014	113	114	1	421007088
1557477172	130700000	1557477199	3/5/2014	4/3/2014	114	115	1	421007088
1518834764	130700000	1518834737	1/4/2012	3/1/2012	228	237	9	421007089
1518834764	130700000	1518834737	3/1/2012	4/30/2012	237	248	11	421007089
1518834764	130700000	1518834737	4/30/2012	6/27/2012	248	257	9	421007089
1518834764	130700000	1518834737	6/27/2012	8/24/2012	257	266	9	421007089
1518834764	130700000	1518834737	8/24/2012	10/19/2012	266	274	8	421007089
1518834764	130700000	1518834737	10/19/2012	12/20/2012	274	283	9	421007089
1518834764	130700000	1518834737	12/20/2012	2/5/2013	283	291	8	421007089
1518834764	130700000	1518834737	2/5/2013	3/5/2013	291	295	4	421007089
1518834764	130700000	1518834737	3/5/2013	4/3/2013	295	300	5	421007089
1518834764	130700000	1518834737	4/3/2013	5/3/2013	300	305	5	421007089
1518834764	130700000	1518834737	5/3/2013	6/5/2013	305	311	6	421007089
1518834764	130700000	1518834737	6/5/2013	7/4/2013	311	315	4	421007089
1518834764	130700000	1518834737	7/4/2013	8/5/2013	315	322	7	421007089
1518834764	130700000	1518834737	8/5/2013	9/5/2013	322	328	6	421007089
1518834764	130700000	1518834737	9/5/2013	10/3/2013	328	332	4	421007089
1518834764	130700000	1518834737	10/3/2013	11/5/2013	332	337	5	421007089
1518834764	130700000	1518834737	11/5/2013	12/4/2013	337	340	3	421007089
1518834764	130700000	1518834737	12/4/2013	1/6/2014	340	345	5	421007089
1518834764	130700000	1518834737	1/6/2014	2/5/2014	345	349	4	421007089
1518834764	130700000	1518834737	2/5/2014	3/5/2014	349	352	3	421007089
1518834764	130700000	1518834737	3/5/2014	4/3/2014	352	356	4	421007089
9959202903	130700000	9959202949	1/4/2012	3/1/2012	552	577	25	421007090
9959202903	130700000	9959202949	3/1/2012	4/30/2012	577	602	25	421007090
9959202903	130700000	9959202949	4/30/2012	6/27/2012	602	628	26	421007090

9959202903	130700000	9959202949	6/27/2012	8/24/2012	628	651	23	421007090
9959202903	130700000	9959202949	8/24/2012	10/19/2012	651	672	21	421007090
9959202903	130700000	9959202949	10/19/2012	12/20/2012	672	697	25	421007090
9959202903	130700000	9959202949	12/20/2012	2/5/2013	697	717	20	421007090
9959202903	130700000	9959202949	2/5/2013	3/5/2013	717	730	13	421007090
9959202903	130700000	9959202949	3/5/2013	4/3/2013	730	743	13	421007090
9959202903	130700000	9959202949	4/3/2013	5/3/2013	743	756	13	421007090
9959202903	130700000	9959202949	5/3/2013	6/5/2013	756	770	14	421007090
9959202903	130700000	9959202949	6/5/2013	7/4/2013	770	782	12	421007090
9959202903	130700000	9959202949	7/4/2013	8/5/2013	782	796	14	421007090
9959202903	130700000	9959202949	8/5/2013	9/5/2013	796	810	14	421007090
9959202903	130700000	9959202949	9/5/2013	10/3/2013	810	823	13	421007090
9959202903	130700000	9959202949	10/3/2013	11/5/2013	823	836	13	421007090
9959202903	130700000	9959202949	11/5/2013	12/4/2013	836	847	11	421007090
9959202903	130700000	9959202949	12/4/2013	1/6/2014	847	860	13	421007090
9959202903	130700000	9959202949	1/6/2014	2/5/2014	860	870	10	421007090
9959202903	130700000	9959202949	2/5/2014	3/5/2014	870	882	12	421007090
9959202903	130700000	9959202949	3/5/2014	4/3/2014	882	895	13	421007090
7054339262	130700000	7054339217	1/4/2012	3/1/2012	645	668	23	421007091
7054339262	130700000	7054339217	3/1/2012	4/30/2012	668	687	19	421007091
7054339262	130700000	7054339217	4/30/2012	6/27/2012	687	710	23	421007091
7054339262	130700000	7054339217	6/27/2012	8/24/2012	710	739	29	421007091
7054339262	130700000	7054339217	8/24/2012	10/19/2012	739	765	26	421007091
7054339262	130700000	7054339217	10/19/2012	12/20/2012	765	789	24	421007091
7054339262	130700000	7054339217	12/20/2012	2/5/2013	789	805	16	421007091
7054339262	130700000	7054339217	2/5/2013	3/5/2013	805	815	10	421007091
7054339262	130700000	7054339217	3/5/2013	4/3/2013	815	826	11	421007091
7054339262	130700000	7054339217	4/3/2013	5/3/2013	826	837	11	421007091
7054339262	130700000	7054339217	5/3/2013	6/5/2013	837	850	13	421007091
7054339262	130700000	7054339217	6/5/2013	7/4/2013	850	861	11	421007091
7054339262	130700000	7054339217	7/4/2013	8/5/2013	861	874	13	421007091
7054339262	130700000	7054339217	8/5/2013	9/5/2013	874	887	13	421007091
7054339262	130700000	7054339217	9/5/2013	10/3/2013	887	898	11	421007091
7054339262	130700000	7054339217	10/3/2013	11/5/2013	898	908	10	421007091
7054339262	130700000	7054339217	11/5/2013	12/4/2013	908	915	7	421007091
7054339262	130700000	7054339217	12/4/2013	1/6/2014	915	923	8	421007091
7054339262	130700000	7054339217	1/6/2014	2/5/2014	923	931	8	421007091
7054339262	130700000	7054339217	2/5/2014	3/5/2014	931	936	5	421007091
7054339262	130700000	7054339217	3/5/2014	4/3/2014	936	943	7	421007091
3796487513	130700000	3796487523	1/4/2012	3/1/2012	302	317	15	421007092
3796487513	130700000	3796487523	3/1/2012	4/30/2012	317	329	12	421007092
3796487513	130700000	3796487523	4/30/2012	6/27/2012	329	349	20	421007092
3796487513	130700000	3796487523	6/27/2012	8/24/2012	349	373	24	421007092
3796487513	130700000	3796487523	8/24/2012	10/19/2012	373	394	21	421007092
3796487513	130700000	3796487523	10/19/2012	12/20/2012	394	409	15	421007092
3796487513	130700000	3796487523	12/20/2012	2/5/2013	409	415	6	421007092
3796487513	130700000	3796487523	2/5/2013	3/5/2013	415	424	9	421007092

3796487513	130700000	3796487523	3/5/2013	4/3/2013	424	430	6	421007092
3796487513	130700000	3796487523	4/3/2013	5/3/2013	430	435	5	421007092
3796487513	130700000	3796487523	5/3/2013	6/5/2013	435	443	8	421007092
3796487513	130700000	3796487523	6/5/2013	7/4/2013	443	451	8	421007092
3796487513	130700000	3796487523	7/4/2013	8/5/2013	451	459	8	421007092
3796487513	130700000	3796487523	8/5/2013	9/5/2013	459	470	11	421007092
3796487513	130700000	3796487523	9/5/2013	10/3/2013	470	476	6	421007092
3796487513	130700000	3796487523	10/3/2013	11/5/2013	476	484	8	421007092
3796487513	130700000	3796487523	11/5/2013	12/4/2013	484	489	5	421007092
3796487513	130700000	3796487523	12/4/2013	1/6/2014	489	494	5	421007092
3796487513	130700000	3796487523	1/6/2014	2/5/2014	494	497	3	421007092
3796487513	130700000	3796487523	2/5/2014	3/5/2014	497	500	3	421007092
3796487513	130700000	3796487523	3/5/2014	4/3/2014	500	506	6	421007092
4541604137	130700000	4541604122	1/4/2012	3/1/2012	195	214	19	421007093
4541604137	130700000	4541604122	3/1/2012	4/30/2012	214	235	21	421007093
4541604137	130700000	4541604122	4/30/2012	6/27/2012	235	257	22	421007093
4541604137	130700000	4541604122	6/27/2012	8/24/2012	257	278	21	421007093
4541604137	130700000	4541604122	8/24/2012	10/19/2012	278	301	23	421007093
4541604137	130700000	4541604122	10/19/2012	12/20/2012	301	325	24	421007093
4541604137	130700000	4541604122	12/20/2012	2/5/2013	325	341	16	421007093
4541604137	130700000	4541604122	2/5/2013	3/5/2013	341	350	9	421007093
4541604137	130700000	4541604122	3/5/2013	4/3/2013	350	357	7	421007093
4541604137	130700000	4541604122	4/3/2013	5/3/2013	357	366	9	421007093
4541604137	130700000	4541604122	5/3/2013	6/5/2013	366	376	10	421007093
4541604137	130700000	4541604122	6/5/2013	7/4/2013	376	385	9	421007093
4541604137	130700000	4541604122	7/4/2013	8/5/2013	385	396	11	421007093
4541604137	130700000	4541604122	8/5/2013	9/5/2013	396	406	10	421007093
4541604137	130700000	4541604122	9/5/2013	10/3/2013	406	415	9	421007093
4541604137	130700000	4541604122	10/3/2013	11/5/2013	415	425	10	421007093
4541604137	130700000	4541604122	11/5/2013	12/4/2013	425	432	7	421007093
4541604137	130700000	4541604122	12/4/2013	1/6/2014	432	440	8	421007093
4541604137	130700000	4541604122	1/6/2014	2/5/2014	440	450	10	421007093
4541604137	130700000	4541604122	2/5/2014	3/5/2014	450	458	8	421007093
4541604137	130700000	4541604122	3/5/2014	4/3/2014	458	467	9	421007093
8469754474	130700000	8469754407	1/4/2012	3/1/2012	77	78	1	421007094
8469754474	130700000	8469754407	3/1/2012	4/30/2012	78	91	13	421007094
8469754474	130700000	8469754407	4/30/2012	6/27/2012	91	93	2	421007094
8469754474	130700000	8469754407	6/27/2012	8/24/2012	93	93	0	421007094
8469754474	130700000	8469754407	8/24/2012	10/19/2012	93	99	6	421007094
8469754474	130700000	8469754407	10/19/2012	12/20/2012	99	100	1	421007094
8469754474	130700000	8469754407	12/20/2012	2/5/2013	100	100	0	421007094
8469754474	130700000	8469754407	2/5/2013	3/5/2013	100	101	1	421007094
8469754474	130700000	8469754407	3/5/2013	4/3/2013	101	101	0	421007094
8469754474	130700000	8469754407	4/3/2013	5/3/2013	101	101	0	421007094
8469754474	130700000	8469754407	5/3/2013	6/5/2013	101	102	1	421007094
8469754474	130700000	8469754407	6/5/2013	7/4/2013	102	120	18	421007094
8469754474	130700000	8469754407	6/5/2013	7/4/2013	102	120	18	421007094

8469754474	130700000	8469754407	6/5/2013	7/4/2013	102	120	18	421007094
8469754474	130700000	8469754407	7/4/2013	8/5/2013	120	120	0	421007094
8469754474	130700000	8469754407	8/5/2013	9/5/2013	120	121	1	421007094
8469754474	130700000	8469754407	9/5/2013	10/3/2013	121	121	0	421007094
8469754474	130700000	8469754407	10/3/2013	11/5/2013	121	122	1	421007094
8469754474	130700000	8469754407	11/5/2013	12/4/2013	122	122	0	421007094
8469754474	130700000	8469754407	12/4/2013	1/6/2014	122	122	0	421007094
8469754474	130700000	8469754407	1/6/2014	2/5/2014	122	123	1	421007094
8469754474	130700000	8469754407	2/5/2014	3/5/2014	123	123	0	421007094
8469754474	130700000	8469754407	3/5/2014	4/3/2014	123	123	0	421007094
7914541952	130700000	7914541958	1/4/2012	2/1/2012	792	807.49	15	421007095
7914541952	130700000	7914541958	2/1/2012	3/1/2012	807.49	824	17	421007095
7914541952	130700000	7914541958	3/1/2012	4/30/2012	824	851	27	421007095
7914541952	130700000	7914541958	4/30/2012	6/27/2012	851	883	32	421007095
7914541952	130700000	7914541958	6/27/2012	8/24/2012	883	912	29	421007095
7914541952	130700000	7914541958	8/24/2012	10/19/2012	912	944	32	421007095
7914541952	130700000	7914541958	10/19/2012	12/20/2012	944	973	29	421007095
7914541952	130700000	7914541958	12/20/2012	2/5/2013	973	994	21	421007095
7914541952	130700000	7914541958	2/5/2013	3/5/2013	994	1006	12	421007095
7914541952	130700000	7914541958	3/5/2013	4/3/2013	1006	1018	12	421007095
7914541952	130700000	7914541958	4/3/2013	5/3/2013	1018	1031	13	421007095
7914541952	130700000	7914541958	5/3/2013	6/5/2013	1031	1046	15	421007095
7914541952	130700000	7914541958	6/5/2013	7/4/2013	1046	1056	10	421007095
7914541952	130700000	7914541958	7/4/2013	8/5/2013	1056	1076	20	421007095
7914541952	130700000	7914541958	8/5/2013	9/5/2013	1076	1093	17	421007095
7914541952	130700000	7914541958	9/5/2013	10/3/2013	1093	1107	14	421007095
7914541952	130700000	7914541958	10/3/2013	11/5/2013	1107	1123	16	421007095
7914541952	130700000	7914541958	11/5/2013	12/4/2013	1123	1134	11	421007095
7914541952	130700000	7914541958	12/4/2013	1/6/2014	1134	1150	16	421007095
7914541952	130700000	7914541958	1/6/2014	2/5/2014	1150	1164	14	421007095
7914541952	130700000	7914541958	2/5/2014	3/5/2014	1164	1177	13	421007095
7914541952	130700000	7914541958	3/5/2014	4/3/2014	1177	1190	13	421007095
5662313697	130700000	5662313676	1/4/2012	3/1/2012	270	287	17	421007096
5662313697	130700000	5662313676	3/1/2012	4/30/2012	287	306	19	421007096
5662313697	130700000	5662313676	4/30/2012	6/27/2012	306	324	18	421007096
5662313697	130700000	5662313676	6/27/2012	8/24/2012	324	347	23	421007096
5662313697	130700000	5662313676	8/24/2012	10/19/2012	347	371	24	421007096
5662313697	130700000	5662313676	10/19/2012	12/20/2012	371	388	17	421007096
5662313697	130700000	5662313676	12/20/2012	2/5/2013	388	400	12	421007096
5662313697	130700000	5662313676	2/5/2013	3/5/2013	400	409	9	421007096
5662313697	130700000	5662313676	3/5/2013	4/3/2013	409	420	11	421007096
5662313697	130700000	5662313676	4/3/2013	5/3/2013	420	435	15	421007096
5662313697	130700000	5662313676	5/3/2013	6/5/2013	435	447	12	421007096
5662313697	130700000	5662313676	6/5/2013	7/4/2013	447	458	11	421007096
5662313697	130700000	5662313676	7/4/2013	8/5/2013	458	471	13	421007096
5662313697	130700000	5662313676	8/5/2013	9/5/2013	471	480	9	421007096
5662313697	130700000	5662313676	9/5/2013	10/3/2013	480	487	7	421007096

5662313697	130700000	5662313676	10/3/2013	11/5/2013	487	494	7	421007096
5662313697	130700000	5662313676	11/5/2013	12/4/2013	494	501	7	421007096
5662313697	130700000	5662313676	12/4/2013	1/6/2014	501	508	7	421007096
5662313697	130700000	5662313676	1/6/2014	2/5/2014	508	513	5	421007096
5662313697	130700000	5662313676	2/5/2014	3/5/2014	513	520	7	421007096
5662313697	130700000	5662313676	3/5/2014	4/3/2014	520	527	7	421007096
3664393144	130700000	3664393107	1/4/2012	3/1/2012	496	518	22	421007097
3664393144	130700000	3664393107	3/1/2012	4/30/2012	518	540	22	421007097
3664393144	130700000	3664393107	4/30/2012	6/27/2012	540	558	18	421007097
3664393144	130700000	3664393107	6/27/2012	8/24/2012	558	577	19	421007097
3664393144	130700000	3664393107	8/24/2012	10/19/2012	577	596	19	421007097
3664393144	130700000	3664393107	10/19/2012	12/20/2012	596	616	20	421007097
3664393144	130700000	3664393107	12/20/2012	2/5/2013	616	631	15	421007097
3664393144	130700000	3664393107	2/5/2013	3/5/2013	631	641	10	421007097
3664393144	130700000	3664393107	3/5/2013	4/3/2013	641	653	12	421007097
3664393144	130700000	3664393107	4/3/2013	5/3/2013	653	664	11	421007097
3664393144	130700000	3664393107	5/3/2013	6/5/2013	664	675	11	421007097
3664393144	130700000	3664393107	6/5/2013	7/4/2013	675	684	9	421007097
3664393144	130700000	3664393107	7/4/2013	8/5/2013	684	694	10	421007097
3664393144	130700000	3664393107	8/5/2013	9/5/2013	694	706	12	421007097
3664393144	130700000	3664393107	9/5/2013	10/3/2013	706	717	11	421007097
3664393144	130700000	3664393107	10/3/2013	11/5/2013	717	729	12	421007097
3664393144	130700000	3664393107	11/5/2013	12/4/2013	729	741	12	421007097
3664393144	130700000	3664393107	12/4/2013	1/6/2014	741	754	13	421007097
3664393144	130700000	3664393107	1/6/2014	2/5/2014	754	766	12	421007097
3664393144	130700000	3664393107	2/5/2014	3/5/2014	766	778	12	421007097
3664393144	130700000	3664393107	3/5/2014	4/3/2014	778	791	13	421007097
2848966288	130700000	2848966214	1/4/2012	3/1/2012	337	352	15	421007098
2848966288	130700000	2848966214	3/1/2012	4/30/2012	352	366	14	421007098
2848966288	130700000	2848966214	4/30/2012	6/27/2012	366	381	15	421007098
2848966288	130700000	2848966214	6/27/2012	8/24/2012	381	397	16	421007098
2848966288	130700000	2848966214	8/24/2012	10/19/2012	397	413	16	421007098
2848966288	130700000	2848966214	10/19/2012	12/20/2012	413	429	16	421007098
2848966288	130700000	2848966214	12/20/2012	2/5/2013	429	441	12	421007098
2848966288	130700000	2848966214	2/5/2013	3/5/2013	441	449	8	421007098
2848966288	130700000	2848966214	3/5/2013	4/3/2013	449	457	8	421007098
2848966288	130700000	2848966214	4/3/2013	5/3/2013	457	466	9	421007098
2848966288	130700000	2848966214	5/3/2013	6/5/2013	466	476	10	421007098
2848966288	130700000	2848966214	6/5/2013	7/4/2013	476	484	8	421007098
2848966288	130700000	2848966214	7/4/2013	8/5/2013	484	493	9	421007098
2848966288	130700000	2848966214	8/5/2013	9/5/2013	493	505	12	421007098
2848966288	130700000	2848966214	9/5/2013	10/3/2013	505	512	7	421007098
2848966288	130700000	2848966214	10/3/2013	11/5/2013	512	521	9	421007098
2848966288	130700000	2848966214	11/5/2013	12/4/2013	521	528	7	421007098
2848966288	130700000	2848966214	12/4/2013	1/6/2014	528	540	12	421007098
2848966288	130700000	2848966214	1/6/2014	2/5/2014	540	548	8	421007098
2848966288	130700000	2848966214	2/5/2014	3/5/2014	548	555	7	421007098

2848966288	130700000	2848966214	3/5/2014	4/3/2014	555	563	8	421007098
0608926760	130700000	0608926749	1/4/2012	3/1/2012	227	241	14	421007099
0608926760	130700000	0608926749	3/1/2012	4/30/2012	241	249	8	421007099
0608926760	130700000	0608926749	4/30/2012	6/27/2012	249	258	9	421007099
0608926760	130700000	0608926749	6/27/2012	8/24/2012	258	271	13	421007099
0608926760	130700000	0608926749	8/24/2012	10/19/2012	271	281	10	421007099
0608926760	130700000	0608926749	10/19/2012	12/20/2012	281	289	8	421007099
0608926760	130700000	0608926749	12/20/2012	2/5/2013	289	295	6	421007099
0608926760	130700000	0608926749	2/5/2013	3/5/2013	295	298	3	421007099
0608926760	130700000	0608926749	3/5/2013	4/3/2013	298	303	5	421007099
0608926760	130700000	0608926749	4/3/2013	5/3/2013	303	309	6	421007099
0608926760	130700000	0608926749	5/3/2013	6/5/2013	309	316	7	421007099
0608926760	130700000	0608926749	6/5/2013	7/4/2013	316	324	8	421007099
0608926760	130700000	0608926749	7/4/2013	8/5/2013	324	337	13	421007099
0608926760	130700000	0608926749	8/5/2013	9/5/2013	337	351	14	421007099
0608926760	130700000	0608926749	9/5/2013	10/3/2013	351	362	11	421007099
0608926760	130700000	0608926749	10/3/2013	11/5/2013	362	374	12	421007099
0608926760	130700000	0608926749	11/5/2013	12/4/2013	374	384	10	421007099
0608926760	130700000	0608926749	12/4/2013	1/6/2014	384	397	13	421007099
0608926760	130700000	0608926749	1/6/2014	2/5/2014	397	407	10	421007099
0608926760	130700000	0608926749	2/5/2014	3/5/2014	407	417	10	421007099
0608926760	130700000	0608926749	3/5/2014	4/3/2014	417	421	4	421007099
7367605129	130700000	7367605145	1/4/2012	3/1/2012	513	530	17	421007100
7367605129	130700000	7367605145	3/1/2012	4/30/2012	530	553	23	421007100
7367605129	130700000	7367605145	4/30/2012	6/27/2012	553	573	20	421007100
7367605129	130700000	7367605145	6/27/2012	8/24/2012	573	592	19	421007100
7367605129	130700000	7367605145	8/24/2012	10/19/2012	592	617	25	421007100
7367605129	130700000	7367605145	10/19/2012	12/20/2012	617	644	27	421007100
7367605129	130700000	7367605145	12/20/2012	2/5/2013	644	663	19	421007100
7367605129	130700000	7367605145	2/5/2013	3/5/2013	663	673	10	421007100
7367605129	130700000	7367605145	3/5/2013	4/3/2013	673	681	8	421007100
7367605129	130700000	7367605145	4/3/2013	5/3/2013	681	692	11	421007100
7367605129	130700000	7367605145	5/3/2013	6/5/2013	692	704	12	421007100
7367605129	130700000	7367605145	6/5/2013	7/4/2013	704	715	11	421007100
7367605129	130700000	7367605145	7/4/2013	8/5/2013	715	729	14	421007100
7367605129	130700000	7367605145	8/5/2013	9/5/2013	729	742	13	421007100
7367605129	130700000	7367605145	9/5/2013	10/3/2013	742	752	10	421007100
7367605129	130700000	7367605145	10/3/2013	11/5/2013	752	763	11	421007100
7367605129	130700000	7367605145	11/5/2013	12/4/2013	763	772	9	421007100
7367605129	130700000	7367605145	12/4/2013	1/6/2014	772	781	9	421007100
7367605129	130700000	7367605145	1/6/2014	2/5/2014	781	790	9	421007100
7367605129	130700000	7367605145	2/5/2014	3/5/2014	790	798	8	421007100
7367605129	130700000	7367605145	3/5/2014	4/3/2014	798	807	9	421007100
2472642638	130700000	2472642651	7/17/2012	8/24/2012	240	290	50	421007101
2472642638	130700000	2472642651	8/24/2012	10/19/2012	290	317	27	421007101
2472642638	130700000	2472642651	10/19/2012	12/20/2012	317	347	30	421007101
2472642638	130700000	2472642651	12/20/2012	2/5/2013	347	375	28	421007101

2472642638	130700000	2472642651	2/5/2013	3/5/2013	375	392	17	421007101
2472642638	130700000	2472642651	3/5/2013	4/3/2013	392	419	27	421007101
2472642638	130700000	2472642651	4/3/2013	5/3/2013	419	437	18	421007101
2472642638	130700000	2472642651	5/3/2013	6/5/2013	437	450	13	421007101
2472642638	130700000	2472642651	6/5/2013	7/4/2013	450	460	10	421007101
2472642638	130700000	2472642651	7/4/2013	8/5/2013	460	474	14	421007101
2472642638	130700000	2472642651	8/5/2013	9/5/2013	474	485	11	421007101
2472642638	130700000	2472642651	9/5/2013	9/30/2013	485	492.143	7.143	421007101
2472642638	130700000	2472642651	10/7/2013	11/5/2013	493	493	0	421007101
2472642638	130700000	2472642651	11/5/2013	12/2/2013	493	493	0	421007101
2472642638	130700000	2472642651	12/13/2013	1/6/2014	494	498	4	421007101
2472642638	130700000	2472642651	1/6/2014	2/5/2014	498	505	7	421007101
2472642638	130700000	2472642651	2/5/2014	3/5/2014	505	513	8	421007101
2472642638	130700000	2472642651	3/5/2014	4/3/2014	513	522	9	421007101
2800567501	130700000	2800567520	1/4/2012	3/1/2012	624	648	24	421007102
2800567501	130700000	2800567520	3/1/2012	4/30/2012	648	676	28	421007102
2800567501	130700000	2800567520	4/30/2012	6/27/2012	676	704	28	421007102
2800567501	130700000	2800567520	6/27/2012	8/24/2012	704	735	31	421007102
2800567501	130700000	2800567520	8/24/2012	10/19/2012	735	766	31	421007102
2800567501	130700000	2800567520	10/19/2012	12/20/2012	766	793	27	421007102
2800567501	130700000	2800567520	12/20/2012	2/5/2013	793	813	20	421007102
2800567501	130700000	2800567520	2/5/2013	3/5/2013	813	826	13	421007102
2800567501	130700000	2800567520	3/5/2013	4/3/2013	826	843	17	421007102
2800567501	130700000	2800567520	4/3/2013	5/3/2013	843	859	16	421007102
2800567501	130700000	2800567520	5/3/2013	6/5/2013	859	878	19	421007102
2800567501	130700000	2800567520	6/5/2013	7/4/2013	878	895	17	421007102
2800567501	130700000	2800567520	7/4/2013	8/5/2013	895	918	23	421007102
2800567501	130700000	2800567520	8/5/2013	9/5/2013	918	939	21	421007102
2800567501	130700000	2800567520	9/5/2013	10/3/2013	939	958	19	421007102
2800567501	130700000	2800567520	10/3/2013	11/5/2013	958	983	25	421007102
2800567501	130700000	2800567520	11/5/2013	12/4/2013	983	999	16	421007102
2800567501	130700000	2800567520	12/4/2013	1/6/2014	999	1017	18	421007102
2800567501	130700000	2800567520	1/6/2014	2/5/2014	1017	1032	15	421007102
2800567501	130700000	2800567520	2/5/2014	3/5/2014	1032	1046	14	421007102
2800567501	130700000	2800567520	3/5/2014	4/3/2014	1046	1062	16	421007102
7434303696	130700000	7434303642	1/4/2012	3/1/2012	662	705	43	421007103
7434303696	130700000	7434303642	3/1/2012	4/30/2012	705	724	19	421007103
7434303696	130700000	7434303642	4/30/2012	6/27/2012	724	741	17	421007103
7434303696	130700000	7434303642	6/27/2012	8/24/2012	741	759	18	421007103
7434303696	130700000	7434303642	8/24/2012	10/19/2012	759	778	19	421007103
7434303696	130700000	7434303642	10/19/2012	12/20/2012	778	798	20	421007103
7434303696	130700000	7434303642	12/20/2012	2/5/2013	798	816	18	421007103
7434303696	130700000	7434303642	2/5/2013	3/5/2013	816	825	9	421007103
7434303696	130700000	7434303642	3/5/2013	4/3/2013	825	836	11	421007103
7434303696	130700000	7434303642	4/3/2013	5/3/2013	836	846	10	421007103
7434303696	130700000	7434303642	5/3/2013	6/5/2013	846	857	11	421007103
7434303696	130700000	7434303642	6/5/2013	7/4/2013	857	868	11	421007103

7434303696	130700000	7434303642	7/4/2013	8/5/2013	868	881	13	421007103
7434303696	130700000	7434303642	8/5/2013	9/5/2013	881	893	12	421007103
7434303696	130700000	7434303642	9/5/2013	10/1/2013	893	902.286	9.286	421007103
7434303696	130700000	7434303642	10/1/2013	11/5/2013	902.286	903	0.714	421007103
7434303696	130700000	7434303642	11/5/2013	12/4/2013	903	904	1	421007103
7434303696	130700000	7434303642	12/4/2013	1/6/2014	904	904	0	421007103
7434303696	130700000	7434303642	1/6/2014	2/5/2014	904	904	0	421007103
7434303696	130700000	7434303642	2/5/2014	3/5/2014	904	904	0	421007103
7434303696	130700000	7434303642	3/5/2014	3/17/2014	904	904	0	421007103
7434303696	130700000	7434303642	3/17/2014	4/3/2014	904	907	3	421007103
0329698245	130700000	0329698287	1/4/2012	3/1/2012	305	315	10	421007104
0329698245	130700000	0329698287	3/1/2012	4/30/2012	315	324	9	421007104
0329698245	130700000	0329698287	4/30/2012	6/27/2012	324	331	7	421007104
0329698245	130700000	0329698287	6/27/2012	8/24/2012	331	342	11	421007104
0329698245	130700000	0329698287	8/24/2012	10/19/2012	342	353	11	421007104
0329698245	130700000	0329698287	10/19/2012	12/20/2012	353	363	10	421007104
0329698245	130700000	0329698287	12/20/2012	2/5/2013	363	369	6	421007104
0329698245	130700000	0329698287	2/5/2013	3/5/2013	369	371	2	421007104
0329698245	130700000	0329698287	3/5/2013	4/3/2013	371	377	6	421007104
0329698245	130700000	0329698287	4/3/2013	5/3/2013	377	383	6	421007104
0329698245	130700000	0329698287	5/3/2013	6/5/2013	383	392	9	421007104
0329698245	130700000	0329698287	6/5/2013	7/4/2013	392	396	4	421007104
0329698245	130700000	0329698287	7/4/2013	8/5/2013	396	397	1	421007104
0329698245	130700000	0329698287	8/5/2013	9/5/2013	397	408	11	421007104
0329698245	130700000	0329698287	9/5/2013	10/3/2013	408	413	5	421007104
0329698245	130700000	0329698287	10/3/2013	11/5/2013	413	416	3	421007104
0329698245	130700000	0329698287	11/5/2013	12/4/2013	416	419	3	421007104
0329698245	130700000	0329698287	12/4/2013	1/6/2014	419	423	4	421007104
0329698245	130700000	0329698287	1/6/2014	2/5/2014	423	427	4	421007104
0329698245	130700000	0329698287	2/5/2014	3/5/2014	427	431	4	421007104
0329698245	130700000	0329698287	3/5/2014	4/3/2014	431	436	5	421007104
3205924052	130700000	3205924054	1/4/2012	3/1/2012	247	259	12	421007105
3205924052	130700000	3205924054	3/1/2012	4/30/2012	259	275	16	421007105
3205924052	130700000	3205924054	4/30/2012	6/27/2012	275	292	17	421007105
3205924052	130700000	3205924054	6/27/2012	8/24/2012	292	311	19	421007105
3205924052	130700000	3205924054	8/24/2012	10/19/2012	311	325	14	421007105
3205924052	130700000	3205924054	10/19/2012	12/20/2012	325	339	14	421007105
3205924052	130700000	3205924054	12/20/2012	2/5/2013	339	350	11	421007105
3205924052	130700000	3205924054	2/5/2013	3/5/2013	350	356	6	421007105
3205924052	130700000	3205924054	3/5/2013	4/3/2013	356	363	7	421007105
3205924052	130700000	3205924054	4/3/2013	5/3/2013	363	370	7	421007105
3205924052	130700000	3205924054	5/3/2013	6/5/2013	370	377	7	421007105
3205924052	130700000	3205924054	6/5/2013	7/4/2013	377	384	7	421007105
3205924052	130700000	3205924054	7/4/2013	8/5/2013	384	391	7	421007105
3205924052	130700000	3205924054	8/5/2013	9/5/2013	391	400	9	421007105
3205924052	130700000	3205924054	9/5/2013	10/3/2013	400	407	7	421007105
3205924052	130700000	3205924054	10/3/2013	11/5/2013	407	412	5	421007105

3205924052	130700000	3205924054	11/5/2013	12/4/2013	412	418	6	421007105
3205924052	130700000	3205924054	12/4/2013	1/6/2014	418	424	6	421007105
3205924052	130700000	3205924054	1/6/2014	2/5/2014	424	429	5	421007105
3205924052	130700000	3205924054	2/5/2014	3/5/2014	429	435	6	421007105
3205924052	130700000	3205924054	3/5/2014	4/3/2014	435	441	6	421007105
9977456462	130700000	9977456458	1/4/2012	3/1/2012	180	187	7	421007106
9977456462	130700000	9977456458	3/1/2012	4/30/2012	187	194	7	421007106
9977456462	130700000	9977456458	4/30/2012	6/27/2012	194	207	13	421007106
9977456462	130700000	9977456458	6/27/2012	8/24/2012	207	229	22	421007106
9977456462	130700000	9977456458	8/24/2012	10/19/2012	229	235	6	421007106
9977456462	130700000	9977456458	10/19/2012	12/20/2012	235	244	9	421007106
9977456462	130700000	9977456458	12/20/2012	2/5/2013	244	249	5	421007106
9977456462	130700000	9977456458	2/5/2013	3/5/2013	249	253	4	421007106
9977456462	130700000	9977456458	3/5/2013	4/3/2013	253	258	5	421007106
9977456462	130700000	9977456458	4/3/2013	5/3/2013	258	262	4	421007106
9977456462	130700000	9977456458	5/3/2013	6/5/2013	262	267	5	421007106
9977456462	130700000	9977456458	6/5/2013	7/4/2013	267	272	5	421007106
9977456462	130700000	9977456458	7/4/2013	8/5/2013	272	279	7	421007106
9977456462	130700000	9977456458	8/5/2013	9/5/2013	279	287	8	421007106
9977456462	130700000	9977456458	9/5/2013	10/3/2013	287	291	4	421007106
9977456462	130700000	9977456458	10/3/2013	11/5/2013	291	297	6	421007106
9977456462	130700000	9977456458	11/5/2013	12/4/2013	297	300	3	421007106
9977456462	130700000	9977456458	12/4/2013	1/6/2014	300	300	0	421007106
9977456462	130700000	9977456458	1/6/2014	2/5/2014	300	302	2	421007106
9977456462	130700000	9977456458	2/5/2014	3/5/2014	302	304	2	421007106
9977456462	130700000	9977456458	3/5/2014	4/3/2014	304	307	3	421007106
5531798808	130700000	5531798890	1/4/2012	3/1/2012	458	470	12	421007107
5531798808	130700000	5531798890	3/1/2012	4/30/2012	470	483	13	421007107
5531798808	130700000	5531798890	4/30/2012	6/27/2012	483	499	16	421007107
5531798808	130700000	5531798890	6/27/2012	8/24/2012	499	511	12	421007107
5531798808	130700000	5531798890	8/24/2012	10/19/2012	511	523	12	421007107
5531798808	130700000	5531798890	10/19/2012	12/20/2012	523	534	11	421007107
5531798808	130700000	5531798890	12/20/2012	2/5/2013	534	542	8	421007107
5531798808	130700000	5531798890	2/5/2013	3/5/2013	542	548	6	421007107
5531798808	130700000	5531798890	3/5/2013	4/3/2013	548	553	5	421007107
5531798808	130700000	5531798890	4/3/2013	5/3/2013	553	559	6	421007107
5531798808	130700000	5531798890	5/3/2013	6/5/2013	559	565	6	421007107
5531798808	130700000	5531798890	6/5/2013	7/4/2013	565	570	5	421007107
5531798808	130700000	5531798890	7/4/2013	8/5/2013	570	576	6	421007107
5531798808	130700000	5531798890	8/5/2013	9/5/2013	576	583	7	421007107
5531798808	130700000	5531798890	9/5/2013	10/3/2013	583	589	6	421007107
5531798808	130700000	5531798890	10/3/2013	11/5/2013	589	594	5	421007107
5531798808	130700000	5531798890	11/5/2013	12/4/2013	594	599	5	421007107
5531798808	130700000	5531798890	12/4/2013	1/6/2014	599	604	5	421007107
5531798808	130700000	5531798890	1/6/2014	2/5/2014	604	608	4	421007107
5531798808	130700000	5531798890	2/5/2014	3/5/2014	608	613	5	421007107
5531798808	130700000	5531798890	3/5/2014	4/3/2014	613	619	6	421007107

6450387314	130700000	6450387389	1/4/2012	3/1/2012	571	594	23	421007108
6450387314	130700000	6450387389	3/1/2012	4/30/2012	594	616	22	421007108
6450387314	130700000	6450387389	4/30/2012	6/27/2012	616	638	22	421007108
6450387314	130700000	6450387389	6/27/2012	8/24/2012	638	657	19	421007108
6450387314	130700000	6450387389	8/24/2012	10/19/2012	657	677	20	421007108
6450387314	130700000	6450387389	10/19/2012	12/20/2012	677	695	18	421007108
6450387314	130700000	6450387389	12/20/2012	2/5/2013	695	703	8	421007108
6450387314	130700000	6450387389	2/5/2013	3/5/2013	703	708	5	421007108
6450387314	130700000	6450387389	2/5/2013	2/5/2013	703	703	0	421007108
6450387314	130700000	6450387389	3/5/2013	4/3/2013	708	710	2	421007108
6450387314	130700000	6450387389	4/3/2013	4/3/2013	710	710	0	421007108
6450387314	130700000	6450387389	4/3/2013	5/3/2013	710	723	13	421007108
6450387314	130700000	6450387389	5/3/2013	6/5/2013	723	739	16	421007108
6450387314	130700000	6450387389	6/5/2013	7/4/2013	739	751	12	421007108
6450387314	130700000	6450387389	7/4/2013	8/5/2013	751	768	17	421007108
6450387314	130700000	6450387389	8/5/2013	9/5/2013	768	783	15	421007108
6450387314	130700000	6450387389	9/5/2013	10/3/2013	783	799	16	421007108
6450387314	130700000	6450387389	10/3/2013	11/5/2013	799	817	18	421007108
6450387314	130700000	6450387389	11/5/2013	12/4/2013	817	832	15	421007108
6450387314	130700000	6450387389	12/4/2013	1/6/2014	832	851	19	421007108
6450387314	130700000	6450387389	1/6/2014	2/5/2014	851	868	17	421007108
6450387314	130700000	6450387389	2/5/2014	3/5/2014	868	883	15	421007108
6450387314	130700000	6450387389	3/5/2014	4/3/2014	883	900	17	421007108
7440483949	130700000	7440483924	1/4/2012	3/1/2012	282	298	16	421007109
7440483949	130700000	7440483924	3/1/2012	4/30/2012	298	312	14	421007109
7440483949	130700000	7440483924	4/30/2012	6/27/2012	312	321	9	421007109
7440483949	130700000	7440483924	6/27/2012	8/24/2012	321	333	12	421007109
7440483949	130700000	7440483924	8/24/2012	10/19/2012	333	346	13	421007109
7440483949	130700000	7440483924	10/19/2012	12/20/2012	346	356	10	421007109
7440483949	130700000	7440483924	12/20/2012	2/5/2013	356	363	7	421007109
7440483949	130700000	7440483924	2/5/2013	3/5/2013	363	368	5	421007109
7440483949	130700000	7440483924	3/5/2013	4/3/2013	368	373	5	421007109
7440483949	130700000	7440483924	4/3/2013	5/3/2013	373	378	5	421007109
7440483949	130700000	7440483924	5/3/2013	6/5/2013	378	384	6	421007109
7440483949	130700000	7440483924	6/5/2013	7/4/2013	384	389	5	421007109
7440483949	130700000	7440483924	7/4/2013	8/5/2013	389	395	6	421007109
7440483949	130700000	7440483924	8/5/2013	9/5/2013	395	403	8	421007109
7440483949	130700000	7440483924	9/5/2013	10/3/2013	403	408	5	421007109
7440483949	130700000	7440483924	10/3/2013	11/5/2013	408	414	6	421007109
7440483949	130700000	7440483924	11/5/2013	12/4/2013	414	418	4	421007109
7440483949	130700000	7440483924	12/4/2013	1/6/2014	418	423	5	421007109
7440483949	130700000	7440483924	1/6/2014	2/5/2014	423	427	4	421007109
7440483949	130700000	7440483924	2/5/2014	3/5/2014	427	430	3	421007109
7440483949	130700000	7440483924	3/5/2014	4/3/2014	430	434	4	421007109
4889422557	130700000	4889422540	1/4/2012	3/1/2012	548	565	17	421007110
4889422557	130700000	4889422540	3/1/2012	4/30/2012	565	584	19	421007110
4889422557	130700000	4889422540	4/30/2012	6/27/2012	584	607	23	421007110

4889422557	130700000	4889422540	6/27/2012	8/24/2012	607	632	25	421007110
4889422557	130700000	4889422540	8/24/2012	10/19/2012	632	654	22	421007110
4889422557	130700000	4889422540	10/19/2012	12/20/2012	654	682	28	421007110
4889422557	130700000	4889422540	12/20/2012	2/5/2013	682	703	21	421007110
4889422557	130700000	4889422540	2/5/2013	3/5/2013	703	714	11	421007110
4889422557	130700000	4889422540	3/5/2013	4/3/2013	714	727	13	421007110
4889422557	130700000	4889422540	4/3/2013	5/3/2013	727	743	16	421007110
4889422557	130700000	4889422540	5/3/2013	6/5/2013	743	756	13	421007110
4889422557	130700000	4889422540	6/5/2013	7/4/2013	756	768	12	421007110
4889422557	130700000	4889422540	7/4/2013	8/5/2013	768	783	15	421007110
4889422557	130700000	4889422540	8/5/2013	9/5/2013	783	796	13	421007110
4889422557	130700000	4889422540	9/5/2013	10/3/2013	796	809	13	421007110
4889422557	130700000	4889422540	10/3/2013	11/5/2013	809	823	14	421007110
4889422557	130700000	4889422540	11/5/2013	12/4/2013	823	833	10	421007110
4889422557	130700000	4889422540	12/4/2013	1/6/2014	833	844	11	421007110
4889422557	130700000	4889422540	1/6/2014	2/5/2014	844	852	8	421007110
4889422557	130700000	4889422540	2/5/2014	3/5/2014	852	860	8	421007110
4889422557	130700000	4889422540	3/5/2014	4/3/2014	860	870	10	421007110
2971915006	130700000	2971915018	1/4/2012	3/1/2012	560	584	24	421007111
2971915006	130700000	2971915018	3/1/2012	4/30/2012	584	616	32	421007111
2971915006	130700000	2971915018	4/30/2012	6/27/2012	616	650	34	421007111
2971915006	130700000	2971915018	6/27/2012	8/24/2012	650	687	37	421007111
2971915006	130700000	2971915018	8/24/2012	10/19/2012	687	721	34	421007111
2971915006	130700000	2971915018	10/19/2012	12/20/2012	721	756	35	421007111
2971915006	130700000	2971915018	12/20/2012	2/5/2013	756	785	29	421007111
2971915006	130700000	2971915018	2/5/2013	3/5/2013	785	803	18	421007111
2971915006	130700000	2971915018	3/5/2013	4/3/2013	803	822	19	421007111
2971915006	130700000	2971915018	4/3/2013	5/3/2013	822	842	20	421007111
2971915006	130700000	2971915018	5/3/2013	6/5/2013	842	861	19	421007111
2971915006	130700000	2971915018	6/5/2013	7/4/2013	861	878	17	421007111
2971915006	130700000	2971915018	7/4/2013	8/5/2013	878	898	20	421007111
2971915006	130700000	2971915018	8/5/2013	9/5/2013	898	920	22	421007111
2971915006	130700000	2971915018	9/5/2013	10/3/2013	920	937	17	421007111
2971915006	130700000	2971915018	10/3/2013	11/5/2013	937	956	19	421007111
2971915006	130700000	2971915018	11/5/2013	12/4/2013	956	972	16	421007111
2971915006	130700000	2971915018	12/4/2013	1/6/2014	972	997	25	421007111
2971915006	130700000	2971915018	1/6/2014	2/5/2014	997	1012	15	421007111
2971915006	130700000	2971915018	2/5/2014	3/5/2014	1012	1025	13	421007111
2971915006	130700000	2971915018	3/5/2014	4/3/2014	1025	1040	15	421007111
2286539002	130700000	2286539013	1/4/2012	3/1/2012	370	381	11	421007112
2286539002	130700000	2286539013	3/1/2012	4/30/2012	381	394	13	421007112
2286539002	130700000	2286539013	4/30/2012	6/27/2012	394	415	21	421007112
2286539002	130700000	2286539013	6/27/2012	8/24/2012	415	439	24	421007112
2286539002	130700000	2286539013	8/24/2012	10/19/2012	439	462	23	421007112
2286539002	130700000	2286539013	10/19/2012	12/20/2012	462	479	17	421007112
2286539002	130700000	2286539013	12/20/2012	2/5/2013	479	488	9	421007112
2286539002	130700000	2286539013	2/5/2013	3/5/2013	488	493	5	421007112

2286539002	130700000	2286539013	3/5/2013	4/3/2013	493	499	6	421007112
2286539002	130700000	2286539013	4/3/2013	5/3/2013	499	504	5	421007112
2286539002	130700000	2286539013	5/3/2013	6/5/2013	504	511	7	421007112
2286539002	130700000	2286539013	6/5/2013	7/4/2013	511	516	5	421007112
2286539002	130700000	2286539013	7/4/2013	8/5/2013	516	523	7	421007112
2286539002	130700000	2286539013	8/5/2013	9/5/2013	523	529	6	421007112
2286539002	130700000	2286539013	9/5/2013	10/3/2013	529	534	5	421007112
2286539002	130700000	2286539013	10/3/2013	11/5/2013	534	540	6	421007112
2286539002	130700000	2286539013	11/5/2013	12/4/2013	540	545	5	421007112
2286539002	130700000	2286539013	12/4/2013	1/6/2014	545	553	8	421007112
2286539002	130700000	2286539013	1/6/2014	2/5/2014	553	557	4	421007112
2286539002	130700000	2286539013	2/5/2014	3/5/2014	557	563	6	421007112
2286539002	130700000	2286539013	3/5/2014	4/3/2014	563	568	5	421007112
6967937554	130700000	6967937563	1/4/2012	3/1/2012	193	204	11	421007113
6967937554	130700000	6967937563	3/1/2012	4/30/2012	204	216	12	421007113
6967937554	130700000	6967937563	4/30/2012	6/27/2012	216	229	13	421007113
6967937554	130700000	6967937563	6/27/2012	8/24/2012	229	245	16	421007113
6967937554	130700000	6967937563	8/24/2012	10/19/2012	245	257	12	421007113
6967937554	130700000	6967937563	10/19/2012	12/20/2012	257	275	18	421007113
6967937554	130700000	6967937563	12/20/2012	2/5/2013	275	289	14	421007113
6967937554	130700000	6967937563	2/5/2013	3/5/2013	289	297	8	421007113
6967937554	130700000	6967937563	3/5/2013	4/3/2013	297	304	7	421007113
6967937554	130700000	6967937563	4/3/2013	5/3/2013	304	315	11	421007113
6967937554	130700000	6967937563	5/3/2013	6/5/2013	315	321	6	421007113
6967937554	130700000	6967937563	6/5/2013	7/4/2013	321	328	7	421007113
6967937554	130700000	6967937563	7/4/2013	8/5/2013	328	336	8	421007113
6967937554	130700000	6967937563	8/5/2013	9/5/2013	336	345	9	421007113
6967937554	130700000	6967937563	9/5/2013	10/3/2013	345	360	15	421007113
6967937554	130700000	6967937563	10/3/2013	11/5/2013	360	382	22	421007113
6967937554	130700000	6967937563	11/5/2013	12/4/2013	382	399	17	421007113
6967937554	130700000	6967937563	12/4/2013	1/6/2014	399	413	14	421007113
6967937554	130700000	6967937563	1/6/2014	2/5/2014	413	424	11	421007113
6967937554	130700000	6967937563	2/5/2014	3/5/2014	424	435	11	421007113
6967937554	130700000	6967937563	3/5/2014	4/3/2014	435	447	12	421007113
4643239223	130700000	4643239227	1/4/2012	3/1/2012	155	160	5	421007114
4643239223	130700000	4643239227	3/1/2012	4/30/2012	160	166	6	421007114
4643239223	130700000	4643239227	4/30/2012	6/27/2012	166	172	6	421007114
4643239223	130700000	4643239227	6/27/2012	8/24/2012	172	179	7	421007114
4643239223	130700000	4643239227	8/24/2012	10/19/2012	179	183	4	421007114
4643239223	130700000	4643239227	10/19/2012	12/20/2012	183	189	6	421007114
4643239223	130700000	4643239227	12/20/2012	2/5/2013	189	193	4	421007114
4643239223	130700000	4643239227	2/5/2013	3/5/2013	193	195	2	421007114
4643239223	130700000	4643239227	3/5/2013	4/3/2013	195	197	2	421007114
4643239223	130700000	4643239227	4/3/2013	5/3/2013	197	200	3	421007114
4643239223	130700000	4643239227	5/3/2013	6/5/2013	200	203	3	421007114
4643239223	130700000	4643239227	6/5/2013	7/4/2013	203	208	5	421007114
4643239223	130700000	4643239227	7/4/2013	8/5/2013	208	211	3	421007114

4643239223	130700000	4643239227	8/5/2013	9/5/2013	211	217	6	421007114
4643239223	130700000	4643239227	9/5/2013	10/3/2013	217	219	2	421007114
4643239223	130700000	4643239227	10/3/2013	11/5/2013	219	222	3	421007114
4643239223	130700000	4643239227	11/5/2013	12/4/2013	222	224	2	421007114
4643239223	130700000	4643239227	12/4/2013	1/6/2014	224	228	4	421007114
4643239223	130700000	4643239227	1/6/2014	2/5/2014	228	230	2	421007114
4643239223	130700000	4643239227	2/5/2014	3/5/2014	230	232	2	421007114
4643239223	130700000	4643239227	3/5/2014	4/3/2014	232	234	2	421007114
7392297889	130700000	7392297808	1/4/2012	3/1/2012	193	202	9	421007115
7392297889	130700000	7392297808	3/1/2012	4/30/2012	202	213	11	421007115
7392297889	130700000	7392297808	4/30/2012	6/27/2012	213	223	10	421007115
7392297889	130700000	7392297808	6/27/2012	8/24/2012	223	236	13	421007115
7392297889	130700000	7392297808	8/24/2012	10/19/2012	236	248	12	421007115
7392297889	130700000	7392297808	10/19/2012	12/20/2012	248	259	11	421007115
7392297889	130700000	7392297808	12/20/2012	2/5/2013	259	267	8	421007115
7392297889	130700000	7392297808	2/5/2013	3/5/2013	267	272	5	421007115
7392297889	130700000	7392297808	3/5/2013	4/3/2013	272	278	6	421007115
7392297889	130700000	7392297808	4/3/2013	5/3/2013	278	285	7	421007115
7392297889	130700000	7392297808	5/3/2013	6/5/2013	285	294	9	421007115
7392297889	130700000	7392297808	6/5/2013	7/4/2013	294	303	9	421007115
7392297889	130700000	7392297808	7/4/2013	8/5/2013	303	313	10	421007115
7392297889	130700000	7392297808	8/5/2013	9/5/2013	313	322	9	421007115
7392297889	130700000	7392297808	9/5/2013	10/3/2013	322	328	6	421007115
7392297889	130700000	7392297808	10/3/2013	11/5/2013	328	336	8	421007115
7392297889	130700000	7392297808	11/5/2013	12/4/2013	336	342	6	421007115
7392297889	130700000	7392297808	12/4/2013	1/6/2014	342	348	6	421007115
7392297889	130700000	7392297808	1/6/2014	2/5/2014	348	355	7	421007115
7392297889	130700000	7392297808	2/5/2014	3/5/2014	355	360	5	421007115
7392297889	130700000	7392297808	3/5/2014	4/3/2014	360	367	7	421007115
6660327576	130700000	6660327501	1/4/2012	3/1/2012	530	562	32	421007116
6660327576	130700000	6660327501	3/1/2012	4/30/2012	562	592	30	421007116
6660327576	130700000	6660327501	4/30/2012	6/27/2012	592	624	32	421007116
6660327576	130700000	6660327501	6/27/2012	8/24/2012	624	649	25	421007116
6660327576	130700000	6660327501	8/24/2012	10/19/2012	649	674	25	421007116
6660327576	130700000	6660327501	10/19/2012	12/20/2012	674	700	26	421007116
6660327576	130700000	6660327501	12/20/2012	2/5/2013	700	720	20	421007116
6660327576	130700000	6660327501	2/5/2013	3/5/2013	720	731	11	421007116
6660327576	130700000	6660327501	3/5/2013	4/3/2013	731	744	13	421007116
6660327576	130700000	6660327501	4/3/2013	5/3/2013	744	755	11	421007116
6660327576	130700000	6660327501	5/3/2013	6/5/2013	755	767	12	421007116
6660327576	130700000	6660327501	6/5/2013	7/4/2013	767	778	11	421007116
6660327576	130700000	6660327501	7/4/2013	8/5/2013	778	793	15	421007116
6660327576	130700000	6660327501	8/5/2013	9/5/2013	793	808	15	421007116
6660327576	130700000	6660327501	9/5/2013	10/3/2013	808	820	12	421007116
6660327576	130700000	6660327501	10/3/2013	11/5/2013	820	834	14	421007116
6660327576	130700000	6660327501	11/5/2013	12/4/2013	834	843	9	421007116
6660327576	130700000	6660327501	12/4/2013	1/6/2014	843	856	13	421007116

6660327576	130700000	6660327501	1/6/2014	2/5/2014	856	866	10	421007116
6660327576	130700000	6660327501	2/5/2014	3/5/2014	866	875	9	421007116
6660327576	130700000	6660327501	3/5/2014	4/3/2014	875	883	8	421007116
8763055631	130700000	8763055641	1/4/2012	3/1/2012	617	643	26	421007117
8763055631	130700000	8763055641	3/1/2012	4/30/2012	643	673	30	421007117
8763055631	130700000	8763055641	4/30/2012	6/27/2012	673	704	31	421007117
8763055631	130700000	8763055641	6/27/2012	8/24/2012	704	740	36	421007117
8763055631	130700000	8763055641	8/24/2012	10/19/2012	740	773	33	421007117
8763055631	130700000	8763055641	10/19/2012	12/20/2012	773	805	32	421007117
8763055631	130700000	8763055641	12/20/2012	2/5/2013	805	828	23	421007117
8763055631	130700000	8763055641	2/5/2013	3/5/2013	828	842	14	421007117
8763055631	130700000	8763055641	3/5/2013	4/3/2013	842	857	15	421007117
8763055631	130700000	8763055641	4/3/2013	5/3/2013	857	870	13	421007117
8763055631	130700000	8763055641	5/3/2013	6/5/2013	870	889	19	421007117
8763055631	130700000	8763055641	6/5/2013	7/4/2013	889	906	17	421007117
8763055631	130700000	8763055641	7/4/2013	8/5/2013	906	925	19	421007117
8763055631	130700000	8763055641	8/5/2013	9/5/2013	925	947	22	421007117
8763055631	130700000	8763055641	9/5/2013	10/3/2013	947	965	18	421007117
8763055631	130700000	8763055641	10/3/2013	11/5/2013	965	980	15	421007117
8763055631	130700000	8763055641	11/5/2013	12/4/2013	980	992	12	421007117
8763055631	130700000	8763055641	12/4/2013	1/6/2014	992	1005	13	421007117
8763055631	130700000	8763055641	1/6/2014	2/5/2014	1005	1017	12	421007117
8763055631	130700000	8763055641	2/5/2014	3/5/2014	1017	1027	10	421007117
8763055631	130700000	8763055641	3/5/2014	4/3/2014	1027	1039	12	421007117
4921656665	130700000	4921656671	1/4/2012	3/1/2012	493	509	16	421007118
4921656665	130700000	4921656671	3/1/2012	4/30/2012	509	528	19	421007118
4921656665	130700000	4921656671	4/30/2012	6/27/2012	528	551	23	421007118
4921656665	130700000	4921656671	6/27/2012	8/24/2012	551	578	27	421007118
4921656665	130700000	4921656671	8/24/2012	10/19/2012	578	595	17	421007118
4921656665	130700000	4921656671	10/19/2012	12/20/2012	595	611	16	421007118
4921656665	130700000	4921656671	12/20/2012	2/5/2013	611	622	11	421007118
4921656665	130700000	4921656671	2/5/2013	3/5/2013	622	631	9	421007118
4921656665	130700000	4921656671	3/5/2013	4/3/2013	631	643	12	421007118
4921656665	130700000	4921656671	4/3/2013	5/3/2013	643	656	13	421007118
4921656665	130700000	4921656671	5/3/2013	6/5/2013	656	668	12	421007118
4921656665	130700000	4921656671	6/5/2013	7/4/2013	668	679	11	421007118
4921656665	130700000	4921656671	7/4/2013	8/5/2013	679	690	11	421007118
4921656665	130700000	4921656671	8/5/2013	9/5/2013	690	702	12	421007118
4921656665	130700000	4921656671	9/5/2013	10/3/2013	702	715	13	421007118
4921656665	130700000	4921656671	10/3/2013	11/5/2013	715	729	14	421007118
4921656665	130700000	4921656671	11/5/2013	12/4/2013	729	737	8	421007118
4921656665	130700000	4921656671	12/4/2013	1/6/2014	737	742	5	421007118
4921656665	130700000	4921656671	1/6/2014	2/5/2014	742	749	7	421007118
4921656665	130700000	4921656671	2/5/2014	3/5/2014	749	755	6	421007118
4921656665	130700000	4921656671	3/5/2014	4/3/2014	755	764	9	421007118
2479760582	130700000	2479760576	1/4/2012	3/1/2012	561	584	23	421007119
2479760582	130700000	2479760576	3/1/2012	4/30/2012	584	610	26	421007119

2479760582	130700000	2479760576	4/30/2012	6/27/2012	610	636	26	421007119
2479760582	130700000	2479760576	6/27/2012	8/24/2012	636	667	31	421007119
2479760582	130700000	2479760576	8/24/2012	10/19/2012	667	698	31	421007119
2479760582	130700000	2479760576	10/19/2012	12/20/2012	698	733	35	421007119
2479760582	130700000	2479760576	12/20/2012	2/5/2013	733	756	23	421007119
2479760582	130700000	2479760576	2/5/2013	3/5/2013	756	769	13	421007119
2479760582	130700000	2479760576	3/5/2013	4/3/2013	769	782	13	421007119
2479760582	130700000	2479760576	4/3/2013	5/3/2013	782	797	15	421007119
2479760582	130700000	2479760576	5/3/2013	6/5/2013	797	813	16	421007119
2479760582	130700000	2479760576	6/5/2013	7/4/2013	813	828	15	421007119
2479760582	130700000	2479760576	7/4/2013	8/5/2013	828	846	18	421007119
2479760582	130700000	2479760576	8/5/2013	9/5/2013	846	864	18	421007119
2479760582	130700000	2479760576	9/5/2013	10/3/2013	864	882	18	421007119
2479760582	130700000	2479760576	10/3/2013	11/5/2013	882	897	15	421007119
2479760582	130700000	2479760576	11/5/2013	12/4/2013	897	909	12	421007119
2479760582	130700000	2479760576	12/4/2013	1/6/2014	909	924	15	421007119
2479760582	130700000	2479760576	1/6/2014	2/5/2014	924	936	12	421007119
2479760582	130700000	2479760576	2/5/2014	3/5/2014	936	943	7	421007119
2479760582	130700000	2479760576	3/5/2014	4/3/2014	943	955	12	421007119
6105295636	130700000	6105295610	1/4/2012	3/1/2012	327	335	8	421007120
6105295636	130700000	6105295610	3/1/2012	4/30/2012	335	345	10	421007120
6105295636	130700000	6105295610	4/30/2012	6/27/2012	345	357	12	421007120
6105295636	130700000	6105295610	6/27/2012	8/24/2012	357	372	15	421007120
6105295636	130700000	6105295610	8/24/2012	10/19/2012	372	386	14	421007120
6105295636	130700000	6105295610	10/19/2012	12/20/2012	386	400	14	421007120
6105295636	130700000	6105295610	12/20/2012	2/5/2013	400	413	13	421007120
6105295636	130700000	6105295610	2/5/2013	3/5/2013	413	420	7	421007120
6105295636	130700000	6105295610	3/5/2013	4/3/2013	420	444	24	421007120
6105295636	130700000	6105295610	4/3/2013	5/3/2013	444	459	15	421007120
6105295636	130700000	6105295610	5/3/2013	6/5/2013	459	484	25	421007120
6105295636	130700000	6105295610	6/5/2013	7/4/2013	484	501	17	421007120
6105295636	130700000	6105295610	7/4/2013	8/5/2013	501	518	17	421007120
6105295636	130700000	6105295610	8/5/2013	9/5/2013	518	531	13	421007120
6105295636	130700000	6105295610	9/5/2013	10/3/2013	531	540	9	421007120
6105295636	130700000	6105295610	10/3/2013	11/5/2013	540	549	9	421007120
6105295636	130700000	6105295610	11/5/2013	12/4/2013	549	556	7	421007120
6105295636	130700000	6105295610	12/4/2013	1/6/2014	556	565	9	421007120
6105295636	130700000	6105295610	1/6/2014	2/5/2014	565	572	7	421007120
6105295636	130700000	6105295610	2/5/2014	3/5/2014	572	577	5	421007120
6105295636	130700000	6105295610	3/5/2014	4/3/2014	577	583	6	421007120
4051104558	130700000	4051104569	1/4/2012	3/1/2012	535	555	20	421007121
4051104558	130700000	4051104569	3/1/2012	4/30/2012	555	574	19	421007121
4051104558	130700000	4051104569	4/30/2012	6/27/2012	574	596	22	421007121
4051104558	130700000	4051104569	6/27/2012	8/24/2012	596	617	21	421007121
4051104558	130700000	4051104569	8/24/2012	10/19/2012	617	637	20	421007121
4051104558	130700000	4051104569	10/19/2012	12/20/2012	637	658	21	421007121
4051104558	130700000	4051104569	12/20/2012	2/5/2013	658	671	13	421007121

4051104558	130700000	4051104569	2/5/2013	3/5/2013	671	680	9	421007121
4051104558	130700000	4051104569	3/5/2013	4/3/2013	680	687	7	421007121
4051104558	130700000	4051104569	4/3/2013	5/3/2013	687	693	6	421007121
4051104558	130700000	4051104569	5/3/2013	6/5/2013	693	700	7	421007121
4051104558	130700000	4051104569	6/5/2013	7/4/2013	700	706	6	421007121
4051104558	130700000	4051104569	7/4/2013	8/5/2013	706	714	8	421007121
4051104558	130700000	4051104569	8/5/2013	9/5/2013	714	723	9	421007121
4051104558	130700000	4051104569	9/5/2013	10/3/2013	723	727	4	421007121
4051104558	130700000	4051104569	10/3/2013	11/5/2013	727	731	4	421007121
4051104558	130700000	4051104569	11/5/2013	12/4/2013	731	736	5	421007121
4051104558	130700000	4051104569	12/4/2013	1/6/2014	736	742	6	421007121
4051104558	130700000	4051104569	1/6/2014	2/5/2014	742	747	5	421007121
4051104558	130700000	4051104569	2/5/2014	3/5/2014	747	752	5	421007121
4051104558	130700000	4051104569	3/5/2014	4/3/2014	752	756	4	421007121
0056529332	130700000	0056529368	1/4/2012	3/1/2012	407	419	12	421007122
0056529332	130700000	0056529368	3/1/2012	4/30/2012	419	431	12	421007122
0056529332	130700000	0056529368	4/30/2012	6/27/2012	431	442	11	421007122
0056529332	130700000	0056529368	6/27/2012	8/24/2012	442	448	6	421007122
0056529332	130700000	0056529368	8/24/2012	10/5/2012	448	450	2	421007122
0056529332	130700000	0056529368	10/5/2012	10/19/2012	450	451	1	421007122
0056529332	130700000	0056529368	10/19/2012	12/20/2012	451	457	6	421007122
0056529332	130700000	0056529368	12/20/2012	2/5/2013	457	467	10	421007122
0056529332	130700000	0056529368	2/5/2013	3/5/2013	467	473	6	421007122
0056529332	130700000	0056529368	3/5/2013	4/3/2013	473	479	6	421007122
0056529332	130700000	0056529368	4/3/2013	5/3/2013	479	485	6	421007122
0056529332	130700000	0056529368	5/3/2013	6/5/2013	485	492	7	421007122
0056529332	130700000	0056529368	6/5/2013	7/4/2013	492	498	6	421007122
0056529332	130700000	0056529368	7/4/2013	8/5/2013	498	506	8	421007122
0056529332	130700000	0056529368	8/5/2013	9/5/2013	506	520	14	421007122
0056529332	130700000	0056529368	9/5/2013	10/3/2013	520	526	6	421007122
0056529332	130700000	0056529368	10/3/2013	11/5/2013	526	539	13	421007122
0056529332	130700000	0056529368	11/5/2013	12/4/2013	539	546	7	421007122
0056529332	130700000	0056529368	12/4/2013	1/6/2014	546	554	8	421007122
0056529332	130700000	0056529368	1/6/2014	2/5/2014	554	561	7	421007122
0056529332	130700000	0056529368	2/5/2014	3/5/2014	561	566	5	421007122
0056529332	130700000	0056529368	3/5/2014	4/3/2014	566	574	8	421007122
1621281538	130700000	1621281548	1/4/2012	3/1/2012	230	241	11	421007123
1621281538	130700000	1621281548	3/1/2012	4/30/2012	241	251	10	421007123
1621281538	130700000	1621281548	4/30/2012	6/27/2012	251	259	8	421007123
1621281538	130700000	1621281548	6/27/2012	8/24/2012	259	270	11	421007123
1621281538	130700000	1621281548	8/24/2012	10/19/2012	270	280	10	421007123
1621281538	130700000	1621281548	10/19/2012	12/20/2012	280	291	11	421007123
1621281538	130700000	1621281548	12/20/2012	2/5/2013	291	303	12	421007123
1621281538	130700000	1621281548	2/5/2013	3/5/2013	303	307	4	421007123
1621281538	130700000	1621281548	3/5/2013	4/3/2013	307	310	3	421007123
1621281538	130700000	1621281548	4/3/2013	5/3/2013	310	313	3	421007123
1621281538	130700000	1621281548	5/3/2013	6/5/2013	313	318	5	421007123

1621281538	130700000	1621281548	6/5/2013	7/4/2013	318	322	4	421007123
1621281538	130700000	1621281548	7/4/2013	8/5/2013	322	329	7	421007123
1621281538	130700000	1621281548	8/5/2013	9/5/2013	329	333	4	421007123
1621281538	130700000	1621281548	9/5/2013	10/3/2013	333	337	4	421007123
1621281538	130700000	1621281548	10/3/2013	11/5/2013	337	341	4	421007123
1621281538	130700000	1621281548	11/5/2013	12/4/2013	341	343	2	421007123
1621281538	130700000	1621281548	12/4/2013	1/6/2014	343	346	3	421007123
1621281538	130700000	1621281548	1/6/2014	2/5/2014	346	349	3	421007123
1621281538	130700000	1621281548	2/5/2014	3/5/2014	349	351	2	421007123
1621281538	130700000	1621281548	3/5/2014	4/3/2014	351	353	2	421007123
9583690349	130700000	9583690396	1/4/2012	2/1/2012	331	341.892	10	421007124
9583690349	130700000	9583690396	7/3/2012	8/24/2012	341	344	3	421007124
9583690349	130700000	9583690396	8/24/2012	10/19/2012	344	344	0	421007124
9583690349	130700000	9583690396	10/19/2012	12/20/2012	344	345	1	421007124
9583690349	130700000	9583690396	12/20/2012	1/2/2013	345	345	0	421007124
9583690349	130700000	9583690396	1/2/2013	2/5/2013	345	347	2	421007124
9583690349	130700000	9583690396	2/5/2013	3/5/2013	347	350	3	421007124
9583690349	130700000	9583690396	3/5/2013	4/3/2013	350	353	3	421007124
9583690349	130700000	9583690396	4/3/2013	5/3/2013	353	356	3	421007124
9583690349	130700000	9583690396	5/3/2013	6/5/2013	356	361	5	421007124
9583690349	130700000	9583690396	6/5/2013	7/4/2013	361	363	2	421007124
9583690349	130700000	9583690396	7/4/2013	8/5/2013	363	367	4	421007124
9583690349	130700000	9583690396	8/5/2013	9/5/2013	367	370	3	421007124
9583690349	130700000	9583690396	9/5/2013	10/3/2013	370	373	3	421007124
9583690349	130700000	9583690396	10/3/2013	11/5/2013	373	377	4	421007124
9583690349	130700000	9583690396	11/5/2013	12/4/2013	377	382	5	421007124
9583690349	130700000	9583690396	12/4/2013	1/6/2014	382	385	3	421007124
9583690349	130700000	9583690396	1/6/2014	2/5/2014	385	389	4	421007124
9583690349	130700000	9583690396	2/5/2014	3/5/2014	389	393	4	421007124
9583690349	130700000	9583690396	3/5/2014	4/3/2014	393	401	8	421007124
6769127666	130700000	6769127633	1/4/2012	3/1/2012	650	676	26	421007125
6769127666	130700000	6769127633	3/1/2012	4/30/2012	676	705	29	421007125
6769127666	130700000	6769127633	4/30/2012	6/27/2012	705	748	43	421007125
6769127666	130700000	6769127633	6/27/2012	8/24/2012	748	785	37	421007125
6769127666	130700000	6769127633	8/24/2012	10/19/2012	785	820	35	421007125
6769127666	130700000	6769127633	10/19/2012	12/20/2012	820	856	36	421007125
6769127666	130700000	6769127633	12/20/2012	2/5/2013	856	879	23	421007125
6769127666	130700000	6769127633	2/5/2013	3/5/2013	879	891	12	421007125
6769127666	130700000	6769127633	3/5/2013	4/3/2013	891	905	14	421007125
6769127666	130700000	6769127633	4/3/2013	5/3/2013	905	919	14	421007125
6769127666	130700000	6769127633	5/3/2013	6/5/2013	919	933	14	421007125
6769127666	130700000	6769127633	6/5/2013	7/4/2013	933	943	10	421007125
6769127666	130700000	6769127633	7/4/2013	8/5/2013	943	965	22	421007125
6769127666	130700000	6769127633	8/5/2013	9/5/2013	965	981	16	421007125
6769127666	130700000	6769127633	9/5/2013	10/3/2013	981	995	14	421007125
6769127666	130700000	6769127633	10/3/2013	11/5/2013	995	1011	16	421007125
6769127666	130700000	6769127633	11/5/2013	12/4/2013	1011	1026	15	421007125

6769127666	130700000	6769127633	12/4/2013	1/6/2014	1026	1041	15	421007125
6769127666	130700000	6769127633	1/6/2014	2/5/2014	1041	1054	13	421007125
6769127666	130700000	6769127633	2/5/2014	3/5/2014	1054	1066	12	421007125
6769127666	130700000	6769127633	3/5/2014	4/3/2014	1066	1078	12	421007125
4922195982	130700000	4922195927	1/4/2012	3/1/2012	464	475	11	421007126
4922195982	130700000	4922195927	3/1/2012	4/30/2012	475	486	11	421007126
4922195982	130700000	4922195927	4/30/2012	6/27/2012	486	497	11	421007126
4922195982	130700000	4922195927	6/27/2012	8/24/2012	497	509	12	421007126
4922195982	130700000	4922195927	8/24/2012	10/19/2012	509	520	11	421007126
4922195982	130700000	4922195927	10/19/2012	12/20/2012	520	533	13	421007126
4922195982	130700000	4922195927	12/20/2012	2/5/2013	533	541	8	421007126
4922195982	130700000	4922195927	2/5/2013	3/5/2013	541	546	5	421007126
4922195982	130700000	4922195927	3/5/2013	4/3/2013	546	552	6	421007126
4922195982	130700000	4922195927	4/3/2013	5/3/2013	552	558	6	421007126
4922195982	130700000	4922195927	5/3/2013	6/5/2013	558	565	7	421007126
4922195982	130700000	4922195927	6/5/2013	7/4/2013	565	571	6	421007126
4922195982	130700000	4922195927	7/4/2013	8/5/2013	571	579	8	421007126
4922195982	130700000	4922195927	8/5/2013	9/5/2013	579	588	9	421007126
4922195982	130700000	4922195927	9/5/2013	10/3/2013	588	595	7	421007126
4922195982	130700000	4922195927	10/3/2013	11/5/2013	595	603	8	421007126
4922195982	130700000	4922195927	11/5/2013	12/4/2013	603	609	6	421007126
4922195982	130700000	4922195927	12/4/2013	1/6/2014	609	616	7	421007126
4922195982	130700000	4922195927	1/6/2014	2/5/2014	616	623	7	421007126
4922195982	130700000	4922195927	2/5/2014	3/5/2014	623	628	5	421007126
4922195982	130700000	4922195927	3/5/2014	4/3/2014	628	634	6	421007126
7533627216	130700000	7533627217	1/4/2012	3/1/2012	185	193	8	421007127
7533627216	130700000	7533627217	3/1/2012	4/30/2012	193	201	8	421007127
7533627216	130700000	7533627217	4/30/2012	6/27/2012	201	210	9	421007127
7533627216	130700000	7533627217	6/27/2012	8/24/2012	210	222	12	421007127
7533627216	130700000	7533627217	8/24/2012	10/19/2012	222	239	17	421007127
7533627216	130700000	7533627217	10/19/2012	12/20/2012	239	270	31	421007127
7533627216	130700000	7533627217	12/20/2012	2/5/2013	270	299	29	421007127
7533627216	130700000	7533627217	2/5/2013	3/5/2013	299	306	7	421007127
7533627216	130700000	7533627217	3/5/2013	4/3/2013	306	310	4	421007127
7533627216	130700000	7533627217	4/3/2013	5/3/2013	310	314	4	421007127
7533627216	130700000	7533627217	5/3/2013	6/5/2013	314	315	1	421007127
7533627216	130700000	7533627217	6/5/2013	7/4/2013	315	318	3	421007127
7533627216	130700000	7533627217	7/4/2013	8/5/2013	318	319	1	421007127
7533627216	130700000	7533627217	8/5/2013	9/5/2013	319	322	3	421007127
7533627216	130700000	7533627217	9/5/2013	10/3/2013	322	322	0	421007127
7533627216	130700000	7533627217	10/3/2013	11/5/2013	322	330	8	421007127
7533627216	130700000	7533627217	11/5/2013	12/4/2013	330	332	2	421007127
7533627216	130700000	7533627217	12/4/2013	1/6/2014	332	334	2	421007127
7533627216	130700000	7533627217	1/6/2014	2/5/2014	334	335	1	421007127
7533627216	130700000	7533627217	2/5/2014	3/5/2014	335	336	1	421007127
7533627216	130700000	7533627217	3/5/2014	4/3/2014	336	338	2	421007127
7879500607	130700000	7879500603	1/4/2012	3/1/2012	220	228	8	421007128

7879500607	130700000	7879500603	3/1/2012	4/30/2012	228	239	11	421007128
7879500607	130700000	7879500603	4/30/2012	6/27/2012	239	250	11	421007128
7879500607	130700000	7879500603	6/27/2012	8/24/2012	250	259	9	421007128
7879500607	130700000	7879500603	8/24/2012	10/19/2012	259	269	10	421007128
7879500607	130700000	7879500603	10/19/2012	12/20/2012	269	277	8	421007128
7879500607	130700000	7879500603	12/20/2012	2/5/2013	277	284	7	421007128
7879500607	130700000	7879500603	2/5/2013	3/5/2013	284	288	4	421007128
7879500607	130700000	7879500603	3/5/2013	4/3/2013	288	291	3	421007128
7879500607	130700000	7879500603	4/3/2013	5/3/2013	291	296	5	421007128
7879500607	130700000	7879500603	5/3/2013	6/5/2013	296	301	5	421007128
7879500607	130700000	7879500603	6/5/2013	7/4/2013	301	306	5	421007128
7879500607	130700000	7879500603	7/4/2013	8/5/2013	306	314	8	421007128
7879500607	130700000	7879500603	8/5/2013	9/5/2013	314	320	6	421007128
7879500607	130700000	7879500603	9/5/2013	10/3/2013	320	325	5	421007128
7879500607	130700000	7879500603	10/3/2013	11/5/2013	325	328	3	421007128
7879500607	130700000	7879500603	11/5/2013	12/4/2013	328	331	3	421007128
7879500607	130700000	7879500603	12/4/2013	1/6/2014	331	334	3	421007128
7879500607	130700000	7879500603	1/6/2014	2/5/2014	334	337	3	421007128
7879500607	130700000	7879500603	2/5/2014	3/5/2014	337	339	2	421007128
7879500607	130700000	7879500603	3/5/2014	4/3/2014	339	342	3	421007128
8502329204	130700000	8502329290	1/4/2012	3/1/2012	261	271	10	421007129
8502329204	130700000	8502329290	3/1/2012	4/30/2012	271	283	12	421007129
8502329204	130700000	8502329290	4/30/2012	6/27/2012	283	289	6	421007129
8502329204	130700000	8502329290	6/27/2012	8/24/2012	289	303	14	421007129
8502329204	130700000	8502329290	8/24/2012	10/19/2012	303	312	9	421007129
8502329204	130700000	8502329290	10/19/2012	12/20/2012	312	320	8	421007129
8502329204	130700000	8502329290	12/20/2012	2/5/2013	320	329	9	421007129
8502329204	130700000	8502329290	2/5/2013	3/5/2013	329	336	7	421007129
8502329204	130700000	8502329290	3/5/2013	4/3/2013	336	344	8	421007129
8502329204	130700000	8502329290	4/3/2013	5/3/2013	344	350	6	421007129
8502329204	130700000	8502329290	5/3/2013	6/5/2013	350	357	7	421007129
8502329204	130700000	8502329290	6/5/2013	7/4/2013	357	363	6	421007129
8502329204	130700000	8502329290	7/4/2013	8/5/2013	363	369	6	421007129
8502329204	130700000	8502329290	8/5/2013	9/5/2013	369	374	5	421007129
8502329204	130700000	8502329290	9/5/2013	10/3/2013	374	381	7	421007129
8502329204	130700000	8502329290	10/3/2013	11/5/2013	381	387	6	421007129
8502329204	130700000	8502329290	11/5/2013	12/4/2013	387	392	5	421007129
8502329204	130700000	8502329290	12/4/2013	1/6/2014	392	398	6	421007129
8502329204	130700000	8502329290	1/6/2014	2/5/2014	398	406	8	421007129
8502329204	130700000	8502329290	2/5/2014	3/5/2014	406	412	6	421007129
8502329204	130700000	8502329290	3/5/2014	4/3/2014	412	417	5	421007129
8379778462	130700000	8379778402	1/4/2012	3/1/2012	218	227	9	421007130
8379778462	130700000	8379778402	3/1/2012	4/30/2012	227	237	10	421007130
8379778462	130700000	8379778402	4/30/2012	6/27/2012	237	250	13	421007130
8379778462	130700000	8379778402	6/27/2012	8/24/2012	250	260	10	421007130
8379778462	130700000	8379778402	8/24/2012	10/19/2012	260	269	9	421007130
8379778462	130700000	8379778402	10/19/2012	12/20/2012	269	281	12	421007130

8379778462	130700000	8379778402	12/20/2012	2/5/2013	281	288	7	421007130
8379778462	130700000	8379778402	2/5/2013	3/5/2013	288	291	3	421007130
8379778462	130700000	8379778402	3/5/2013	4/3/2013	291	294	3	421007130
8379778462	130700000	8379778402	4/3/2013	5/3/2013	294	298	4	421007130
8379778462	130700000	8379778402	5/3/2013	6/5/2013	298	303	5	421007130
8379778462	130700000	8379778402	6/5/2013	7/4/2013	303	306	3	421007130
8379778462	130700000	8379778402	7/4/2013	8/5/2013	306	311	5	421007130
8379778462	130700000	8379778402	8/5/2013	9/5/2013	311	316	5	421007130
8379778462	130700000	8379778402	9/5/2013	10/3/2013	316	320	4	421007130
8379778462	130700000	8379778402	10/3/2013	11/5/2013	320	324	4	421007130
8379778462	130700000	8379778402	11/5/2013	12/4/2013	324	328	4	421007130
8379778462	130700000	8379778402	12/4/2013	1/6/2014	328	332	4	421007130
8379778462	130700000	8379778402	1/6/2014	2/5/2014	332	335	3	421007130
8379778462	130700000	8379778402	2/5/2014	3/5/2014	335	339	4	421007130
8379778462	130700000	8379778402	3/5/2014	4/3/2014	339	342	3	421007130
6742902751	130700000	6742902775	1/4/2012	3/1/2012	405	417	12	421007131
6742902751	130700000	6742902775	3/1/2012	4/30/2012	417	431	14	421007131
6742902751	130700000	6742902775	4/30/2012	6/27/2012	431	447	16	421007131
6742902751	130700000	6742902775	6/27/2012	8/24/2012	447	465	18	421007131
6742902751	130700000	6742902775	8/24/2012	10/19/2012	465	482	17	421007131
6742902751	130700000	6742902775	10/19/2012	12/20/2012	482	496	14	421007131
6742902751	130700000	6742902775	12/20/2012	2/5/2013	496	506	10	421007131
6742902751	130700000	6742902775	2/5/2013	3/5/2013	506	511	5	421007131
6742902751	130700000	6742902775	3/5/2013	4/3/2013	511	519	8	421007131
6742902751	130700000	6742902775	4/3/2013	5/3/2013	519	527	8	421007131
6742902751	130700000	6742902775	5/3/2013	6/5/2013	527	536	9	421007131
6742902751	130700000	6742902775	6/5/2013	7/4/2013	536	547	11	421007131
6742902751	130700000	6742902775	7/4/2013	8/5/2013	547	559	12	421007131
6742902751	130700000	6742902775	8/5/2013	9/5/2013	559	570	11	421007131
6742902751	130700000	6742902775	9/5/2013	10/3/2013	570	576	6	421007131
6742902751	130700000	6742902775	10/3/2013	11/5/2013	576	585	9	421007131
6742902751	130700000	6742902775	11/5/2013	12/4/2013	585	591	6	421007131
6742902751	130700000	6742902775	12/4/2013	1/6/2014	591	595	4	421007131
6742902751	130700000	6742902775	1/6/2014	2/5/2014	595	601	6	421007131
6742902751	130700000	6742902775	2/5/2014	3/5/2014	601	606	5	421007131
6742902751	130700000	6742902775	3/5/2014	4/3/2014	606	615	9	421007131
0171887280	130700000	0171887230	1/4/2012	3/1/2012	345	359	14	421007132
0171887280	130700000	0171887230	3/1/2012	4/30/2012	359	373	14	421007132
0171887280	130700000	0171887230	4/30/2012	6/27/2012	373	386	13	421007132
0171887280	130700000	0171887230	6/27/2012	8/24/2012	386	408	22	421007132
0171887280	130700000	0171887230	8/24/2012	10/19/2012	408	426	18	421007132
0171887280	130700000	0171887230	10/19/2012	12/20/2012	426	445	19	421007132
0171887280	130700000	0171887230	12/20/2012	2/5/2013	445	456	11	421007132
0171887280	130700000	0171887230	2/5/2013	3/5/2013	456	463	7	421007132
0171887280	130700000	0171887230	3/5/2013	4/3/2013	463	470	7	421007132
0171887280	130700000	0171887230	4/3/2013	5/3/2013	470	477	7	421007132
0171887280	130700000	0171887230	5/3/2013	6/5/2013	477	486	9	421007132

0171887280	130700000	0171887230	6/5/2013	7/4/2013	486	493	7	421007132
0171887280	130700000	0171887230	7/4/2013	8/5/2013	493	508	15	421007132
0171887280	130700000	0171887230	8/5/2013	9/5/2013	508	519	11	421007132
0171887280	130700000	0171887230	9/5/2013	10/3/2013	519	528	9	421007132
0171887280	130700000	0171887230	10/3/2013	11/5/2013	528	536	8	421007132
0171887280	130700000	0171887230	11/5/2013	12/4/2013	536	542	6	421007132
0171887280	130700000	0171887230	12/4/2013	1/6/2014	542	550	8	421007132
0171887280	130700000	0171887230	1/6/2014	2/5/2014	550	558	8	421007132
0171887280	130700000	0171887230	2/5/2014	3/5/2014	558	564	6	421007132
0171887280	130700000	0171887230	3/5/2014	4/3/2014	564	570	6	421007132
4360574297	130700000	4360574205	1/4/2012	3/1/2012	111	114	3	421007133
4360574297	130700000	4360574205	3/1/2012	4/30/2012	114	116	2	421007133
4360574297	130700000	4360574205	4/30/2012	6/27/2012	116	122	6	421007133
4360574297	130700000	4360574205	6/27/2012	8/24/2012	122	128	6	421007133
4360574297	130700000	4360574205	8/24/2012	10/19/2012	128	131	3	421007133
4360574297	130700000	4360574205	10/19/2012	12/20/2012	131	135	4	421007133
4360574297	130700000	4360574205	12/20/2012	2/5/2013	135	137	2	421007133
4360574297	130700000	4360574205	2/5/2013	3/5/2013	137	138	1	421007133
4360574297	130700000	4360574205	3/5/2013	4/3/2013	138	141	3	421007133
4360574297	130700000	4360574205	4/3/2013	5/3/2013	141	146	5	421007133
4360574297	130700000	4360574205	5/3/2013	6/5/2013	146	153	7	421007133
4360574297	130700000	4360574205	6/5/2013	7/4/2013	153	160	7	421007133
4360574297	130700000	4360574205	7/4/2013	8/5/2013	160	170	10	421007133
4360574297	130700000	4360574205	8/5/2013	9/5/2013	170	177	7	421007133
4360574297	130700000	4360574205	9/5/2013	10/3/2013	177	180	3	421007133
4360574297	130700000	4360574205	10/3/2013	11/5/2013	180	184	4	421007133
4360574297	130700000	4360574205	11/5/2013	12/4/2013	184	186	2	421007133
4360574297	130700000	4360574205	12/4/2013	1/6/2014	186	187	1	421007133
4360574297	130700000	4360574205	1/6/2014	2/5/2014	187	188	1	421007133
4360574297	130700000	4360574205	2/5/2014	3/5/2014	188	189	1	421007133
4360574297	130700000	4360574205	3/5/2014	4/3/2014	189	193	4	421007133
0561969896	130700000	0561969814	1/4/2012	3/1/2012	359	368	9	421007134
0561969896	130700000	0561969814	3/1/2012	4/30/2012	368	381	13	421007134
0561969896	130700000	0561969814	4/30/2012	6/27/2012	381	399	18	421007134
0561969896	130700000	0561969814	6/27/2012	8/24/2012	399	414	15	421007134
0561969896	130700000	0561969814	8/24/2012	10/19/2012	414	429	15	421007134
0561969896	130700000	0561969814	10/19/2012	12/20/2012	429	443	14	421007134
0561969896	130700000	0561969814	12/20/2012	2/5/2013	443	456	13	421007134
0561969896	130700000	0561969814	2/5/2013	3/5/2013	456	461	5	421007134
0561969896	130700000	0561969814	3/5/2013	4/3/2013	461	467	6	421007134
0561969896	130700000	0561969814	4/3/2013	5/3/2013	467	474	7	421007134
0561969896	130700000	0561969814	5/3/2013	6/5/2013	474	477	3	421007134
0561969896	130700000	0561969814	6/5/2013	7/4/2013	477	479	2	421007134
0561969896	130700000	0561969814	7/4/2013	8/5/2013	479	489	10	421007134
0561969896	130700000	0561969814	8/5/2013	9/5/2013	489	497	8	421007134
0561969896	130700000	0561969814	9/5/2013	10/3/2013	497	504	7	421007134
0561969896	130700000	0561969814	10/3/2013	11/5/2013	504	511	7	421007134

0561969896	130700000	0561969814	11/5/2013	12/4/2013	511	518	7	421007134
0561969896	130700000	0561969814	12/4/2013	1/6/2014	518	522	4	421007134
0561969896	130700000	0561969814	1/6/2014	2/5/2014	522	527	5	421007134
0561969896	130700000	0561969814	2/5/2014	3/5/2014	527	533	6	421007134
0561969896	130700000	0561969814	3/5/2014	4/3/2014	533	538	5	421007134
7456757884	130700000	7456757858	1/4/2012	3/1/2012	346	362	16	421007135
7456757884	130700000	7456757858	3/1/2012	4/30/2012	362	385	23	421007135
7456757884	130700000	7456757858	4/30/2012	6/27/2012	385	393	8	421007135
7456757884	130700000	7456757858	6/27/2012	8/24/2012	393	408	15	421007135
7456757884	130700000	7456757858	8/24/2012	10/19/2012	408	426	18	421007135
7456757884	130700000	7456757858	10/19/2012	12/20/2012	426	447	21	421007135
7456757884	130700000	7456757858	12/20/2012	2/5/2013	447	461	14	421007135
7456757884	130700000	7456757858	2/5/2013	3/5/2013	461	469	8	421007135
7456757884	130700000	7456757858	3/5/2013	4/3/2013	469	479	10	421007135
7456757884	130700000	7456757858	4/3/2013	5/3/2013	479	490	11	421007135
7456757884	130700000	7456757858	5/3/2013	6/5/2013	490	501	11	421007135
7456757884	130700000	7456757858	6/5/2013	7/4/2013	501	512	11	421007135
7456757884	130700000	7456757858	7/4/2013	8/5/2013	512	524	12	421007135
7456757884	130700000	7456757858	8/5/2013	9/5/2013	524	539	15	421007135
7456757884	130700000	7456757858	9/5/2013	10/3/2013	539	549	10	421007135
7456757884	130700000	7456757858	10/3/2013	11/5/2013	549	561	12	421007135
7456757884	130700000	7456757858	11/5/2013	12/4/2013	561	572	11	421007135
7456757884	130700000	7456757858	12/4/2013	1/6/2014	572	586	14	421007135
7456757884	130700000	7456757858	1/6/2014	2/5/2014	586	599	13	421007135
7456757884	130700000	7456757858	2/5/2014	3/5/2014	599	609	10	421007135
7456757884	130700000	7456757858	3/5/2014	4/3/2014	609	619	10	421007135
2795718213	130700000	2795718229	1/4/2012	3/1/2012	251	261	10	421007136
2795718213	130700000	2795718229	3/1/2012	4/30/2012	261	271	10	421007136
2795718213	130700000	2795718229	4/30/2012	6/27/2012	271	281	10	421007136
2795718213	130700000	2795718229	6/27/2012	8/24/2012	281	294	13	421007136
2795718213	130700000	2795718229	8/24/2012	10/19/2012	294	306	12	421007136
2795718213	130700000	2795718229	10/19/2012	12/20/2012	306	320	14	421007136
2795718213	130700000	2795718229	12/20/2012	2/5/2013	320	335	15	421007136
2795718213	130700000	2795718229	2/5/2013	3/5/2013	335	342	7	421007136
2795718213	130700000	2795718229	3/5/2013	4/3/2013	342	348	6	421007136
2795718213	130700000	2795718229	4/3/2013	5/3/2013	348	354	6	421007136
2795718213	130700000	2795718229	5/3/2013	6/5/2013	354	361	7	421007136
2795718213	130700000	2795718229	6/5/2013	7/4/2013	361	368	7	421007136
2795718213	130700000	2795718229	7/4/2013	8/5/2013	368	376	8	421007136
2795718213	130700000	2795718229	8/5/2013	9/5/2013	376	385	9	421007136
2795718213	130700000	2795718229	9/5/2013	10/3/2013	385	393	8	421007136
2795718213	130700000	2795718229	10/3/2013	11/5/2013	393	403	10	421007136
2795718213	130700000	2795718229	11/5/2013	12/4/2013	403	411	8	421007136
2795718213	130700000	2795718229	12/4/2013	1/6/2014	411	420	9	421007136
2795718213	130700000	2795718229	1/6/2014	2/5/2014	420	428	8	421007136
2795718213	130700000	2795718229	2/5/2014	3/5/2014	428	435	7	421007136
2795718213	130700000	2795718229	3/5/2014	4/3/2014	435	443	8	421007136

7883504200	130700000	7883504288	1/4/2012	3/1/2012	238	249	11	421007137
7883504200	130700000	7883504288	3/1/2012	4/30/2012	249	261	12	421007137
7883504200	130700000	7883504288	4/30/2012	6/27/2012	261	278	17	421007137
7883504200	130700000	7883504288	6/27/2012	8/24/2012	278	292	14	421007137
7883504200	130700000	7883504288	8/24/2012	10/19/2012	292	304	12	421007137
7883504200	130700000	7883504288	10/19/2012	12/20/2012	304	314	10	421007137
7883504200	130700000	7883504288	12/20/2012	2/5/2013	314	322	8	421007137
7883504200	130700000	7883504288	2/5/2013	3/5/2013	322	325	3	421007137
7883504200	130700000	7883504288	3/5/2013	4/3/2013	325	330	5	421007137
7883504200	130700000	7883504288	4/3/2013	5/3/2013	330	334	4	421007137
7883504200	130700000	7883504288	5/3/2013	6/5/2013	334	341	7	421007137
7883504200	130700000	7883504288	6/5/2013	7/4/2013	341	347	6	421007137
7883504200	130700000	7883504288	7/4/2013	8/5/2013	347	352	5	421007137
7883504200	130700000	7883504288	8/5/2013	9/5/2013	352	361	9	421007137
7883504200	130700000	7883504288	9/5/2013	10/3/2013	361	367	6	421007137
7883504200	130700000	7883504288	10/3/2013	11/5/2013	367	372	5	421007137
7883504200	130700000	7883504288	11/5/2013	12/4/2013	372	375	3	421007137
7883504200	130700000	7883504288	12/4/2013	1/6/2014	375	379	4	421007137
7883504200	130700000	7883504288	1/6/2014	2/5/2014	379	383	4	421007137
7883504200	130700000	7883504288	2/5/2014	3/5/2014	383	387	4	421007137
7883504200	130700000	7883504288	3/5/2014	4/3/2014	387	391	4	421007137
7808175336	130700000	7808175334	1/4/2012	3/1/2012	73	74	1	421007138
7808175336	130700000	7808175334	3/1/2012	4/30/2012	74	75	1	421007138
7808175336	130700000	7808175334	4/30/2012	6/27/2012	75	78	3	421007138
7808175336	130700000	7808175334	6/27/2012	8/24/2012	78	82	4	421007138
7808175336	130700000	7808175334	8/24/2012	10/19/2012	82	85	3	421007138
7808175336	130700000	7808175334	10/19/2012	12/20/2012	85	86	1	421007138
7808175336	130700000	7808175334	12/20/2012	2/5/2013	86	87	1	421007138
7808175336	130700000	7808175334	2/5/2013	3/5/2013	87	87	0	421007138
7808175336	130700000	7808175334	3/5/2013	4/3/2013	87	88	1	421007138
7808175336	130700000	7808175334	4/3/2013	5/3/2013	88	88	0	421007138
7808175336	130700000	7808175334	5/3/2013	6/5/2013	88	89	1	421007138
7808175336	130700000	7808175334	6/5/2013	7/4/2013	89	91	2	421007138
7808175336	130700000	7808175334	7/4/2013	8/5/2013	91	93	2	421007138
7808175336	130700000	7808175334	8/5/2013	9/5/2013	93	96	3	421007138
7808175336	130700000	7808175334	9/5/2013	10/3/2013	96	98	2	421007138
7808175336	130700000	7808175334	10/3/2013	11/5/2013	98	101	3	421007138
7808175336	130700000	7808175334	11/5/2013	12/4/2013	101	105	4	421007138
7808175336	130700000	7808175334	12/4/2013	1/6/2014	105	106	1	421007138
7808175336	130700000	7808175334	1/6/2014	2/5/2014	106	106	0	421007138
7808175336	130700000	7808175334	2/5/2014	3/5/2014	106	106	0	421007138
7808175336	130700000	7808175334	3/5/2014	4/3/2014	106	106	0	421007138
0914744929	130700000	0914744933	1/4/2012	3/1/2012	72	81	9	421007139
0914744929	130700000	0914744933	3/1/2012	4/30/2012	81	88	7	421007139
0914744929	130700000	0914744933	4/30/2012	6/27/2012	88	91	3	421007139
0914744929	130700000	0914744933	6/27/2012	8/24/2012	91	97	6	421007139
0914744929	130700000	0914744933	8/24/2012	10/19/2012	97	101	4	421007139

0914744929	130700000	0914744933	10/19/2012	12/20/2012	101	106	5	421007139
0914744929	130700000	0914744933	12/20/2012	2/5/2013	106	111	5	421007139
0914744929	130700000	0914744933	2/5/2013	3/5/2013	111	113	2	421007139
0914744929	130700000	0914744933	3/5/2013	4/3/2013	113	115	2	421007139
0914744929	130700000	0914744933	4/3/2013	5/3/2013	115	117	2	421007139
0914744929	130700000	0914744933	5/3/2013	6/5/2013	117	119	2	421007139
0914744929	130700000	0914744933	6/5/2013	7/4/2013	119	121	2	421007139
0914744929	130700000	0914744933	7/4/2013	8/5/2013	121	124	3	421007139
0914744929	130700000	0914744933	8/5/2013	9/5/2013	124	128	4	421007139
0914744929	130700000	0914744933	9/5/2013	10/3/2013	128	131	3	421007139
0914744929	130700000	0914744933	10/3/2013	11/5/2013	131	134	3	421007139
0914744929	130700000	0914744933	11/5/2013	12/4/2013	134	137	3	421007139
0914744929	130700000	0914744933	12/4/2013	1/6/2014	137	139	2	421007139
0914744929	130700000	0914744933	1/6/2014	1/22/2014	139	141	2	421007139
0914744929	130700000	0914744933	1/22/2014	2/5/2014	141	142	1	421007139
0914744929	130700000	0914744933	2/5/2014	3/5/2014	142	144	2	421007139
0914744929	130700000	0914744933	3/5/2014	4/3/2014	144	146	2	421007139
6982332633	130700000	6982332663	1/4/2012	3/1/2012	517	533	16	421007140
6982332633	130700000	6982332663	3/1/2012	4/30/2012	533	548	15	421007140
6982332633	130700000	6982332663	4/30/2012	6/27/2012	548	566	18	421007140
6982332633	130700000	6982332663	6/27/2012	8/24/2012	566	583	17	421007140
6982332633	130700000	6982332663	8/24/2012	10/19/2012	583	600	17	421007140
6982332633	130700000	6982332663	10/19/2012	12/20/2012	600	618	18	421007140
6982332633	130700000	6982332663	12/20/2012	2/5/2013	618	629	11	421007140
6982332633	130700000	6982332663	2/5/2013	3/5/2013	629	636	7	421007140
6982332633	130700000	6982332663	3/5/2013	4/3/2013	636	643	7	421007140
6982332633	130700000	6982332663	4/3/2013	5/3/2013	643	651	8	421007140
6982332633	130700000	6982332663	5/3/2013	6/5/2013	651	660	9	421007140
6982332633	130700000	6982332663	6/5/2013	7/4/2013	660	668	8	421007140
6982332633	130700000	6982332663	7/4/2013	8/5/2013	668	677	9	421007140
6982332633	130700000	6982332663	8/5/2013	9/5/2013	677	687	10	421007140
6982332633	130700000	6982332663	9/5/2013	10/3/2013	687	695	8	421007140
6982332633	130700000	6982332663	10/3/2013	11/5/2013	695	704	9	421007140
6982332633	130700000	6982332663	11/5/2013	12/4/2013	704	712	8	421007140
6982332633	130700000	6982332663	12/4/2013	1/6/2014	712	723	11	421007140
6982332633	130700000	6982332663	1/6/2014	2/5/2014	723	731	8	421007140
6982332633	130700000	6982332663	2/5/2014	3/5/2014	731	739	8	421007140
6982332633	130700000	6982332663	3/5/2014	4/3/2014	739	749	10	421007140
0101317812	130700000	0101317845	1/4/2012	3/1/2012	243	257	14	421007141
0101317812	130700000	0101317845	3/1/2012	4/30/2012	257	272	15	421007141
0101317812	130700000	0101317845	4/30/2012	6/27/2012	272	285	13	421007141
0101317812	130700000	0101317845	6/27/2012	8/24/2012	285	301	16	421007141
0101317812	130700000	0101317845	8/24/2012	10/19/2012	301	316	15	421007141
0101317812	130700000	0101317845	10/19/2012	12/20/2012	316	335	19	421007141
0101317812	130700000	0101317845	12/20/2012	2/5/2013	335	351	16	421007141
0101317812	130700000	0101317845	2/5/2013	3/5/2013	351	359	8	421007141
0101317812	130700000	0101317845	3/5/2013	4/3/2013	359	369	10	421007141

0101317812	130700000	0101317845	4/3/2013	5/3/2013	369	380	11	421007141
0101317812	130700000	0101317845	5/3/2013	6/5/2013	380	392	12	421007141
0101317812	130700000	0101317845	6/5/2013	7/4/2013	392	401	9	421007141
0101317812	130700000	0101317845	7/4/2013	8/2/2013	401	413.688	12.688	421007141
3471030272	130700000	3471030202	1/4/2012	3/1/2012	309	320	11	421007142
3471030272	130700000	3471030202	3/1/2012	4/30/2012	320	335	15	421007142
3471030272	130700000	3471030202	4/30/2012	6/27/2012	335	353	18	421007142
3471030272	130700000	3471030202	6/27/2012	8/24/2012	353	370	17	421007142
3471030272	130700000	3471030202	8/24/2012	10/19/2012	370	380	10	421007142
3471030272	130700000	3471030202	10/19/2012	12/20/2012	380	391	11	421007142
3471030272	130700000	3471030202	12/20/2012	2/5/2013	391	398	7	421007142
3471030272	130700000	3471030202	2/5/2013	3/5/2013	398	401	3	421007142
3471030272	130700000	3471030202	3/5/2013	4/3/2013	401	406	5	421007142
3471030272	130700000	3471030202	4/3/2013	5/3/2013	406	411	5	421007142
3471030272	130700000	3471030202	5/3/2013	6/5/2013	411	418	7	421007142
3471030272	130700000	3471030202	6/5/2013	7/4/2013	418	425	7	421007142
3471030272	130700000	3471030202	7/4/2013	8/5/2013	425	430	5	421007142
3471030272	130700000	3471030202	8/5/2013	9/5/2013	430	438	8	421007142
3471030272	130700000	3471030202	9/5/2013	10/3/2013	438	442	4	421007142
3471030272	130700000	3471030202	10/3/2013	11/5/2013	442	449	7	421007142
3471030272	130700000	3471030202	11/5/2013	12/4/2013	449	453	4	421007142
3471030272	130700000	3471030202	12/4/2013	1/6/2014	453	458	5	421007142
3471030272	130700000	3471030202	1/6/2014	2/5/2014	458	463	5	421007142
3471030272	130700000	3471030202	2/5/2014	3/5/2014	463	467	4	421007142
3471030272	130700000	3471030202	3/5/2014	4/3/2014	467	472	5	421007142
1034575514	130700000	1034575589	1/4/2012	3/1/2012	230	238	8	421007143
1034575514	130700000	1034575589	3/1/2012	4/30/2012	238	245	7	421007143
1034575514	130700000	1034575589	4/30/2012	6/27/2012	245	256	11	421007143
1034575514	130700000	1034575589	6/27/2012	8/24/2012	256	272	16	421007143
1034575514	130700000	1034575589	8/24/2012	10/19/2012	272	280	8	421007143
1034575514	130700000	1034575589	10/19/2012	12/20/2012	280	288	8	421007143
1034575514	130700000	1034575589	12/20/2012	2/5/2013	288	293	5	421007143
1034575514	130700000	1034575589	2/5/2013	3/5/2013	293	296	3	421007143
1034575514	130700000	1034575589	3/5/2013	4/3/2013	296	298	2	421007143
1034575514	130700000	1034575589	4/3/2013	5/3/2013	298	301	3	421007143
1034575514	130700000	1034575589	5/3/2013	6/5/2013	301	304	3	421007143
1034575514	130700000	1034575589	6/5/2013	7/4/2013	304	306	2	421007143
1034575514	130700000	1034575589	7/4/2013	8/5/2013	306	309	3	421007143
1034575514	130700000	1034575589	8/5/2013	9/5/2013	309	312	3	421007143
1034575514	130700000	1034575589	9/5/2013	10/3/2013	312	314	2	421007143
1034575514	130700000	1034575589	10/3/2013	11/5/2013	314	317	3	421007143
1034575514	130700000	1034575589	11/5/2013	12/4/2013	317	319	2	421007143
1034575514	130700000	1034575589	12/4/2013	1/6/2014	319	322	3	421007143
1034575514	130700000	1034575589	1/6/2014	2/5/2014	322	323	1	421007143
1034575514	130700000	1034575589	2/5/2014	3/5/2014	323	325	2	421007143
1034575514	130700000	1034575589	3/5/2014	4/3/2014	325	328	3	421007143
9293187131	130700000	9293187125	1/4/2012	3/1/2012	293	308	15	421007144

9293187131	130700000	9293187125	3/1/2012	4/30/2012	308	320	12	421007144
9293187131	130700000	9293187125	4/30/2012	6/27/2012	320	334	14	421007144
9293187131	130700000	9293187125	6/27/2012	8/24/2012	334	349	15	421007144
9293187131	130700000	9293187125	8/24/2012	10/19/2012	349	362	13	421007144
9293187131	130700000	9293187125	10/19/2012	12/20/2012	362	378	16	421007144
9293187131	130700000	9293187125	12/20/2012	2/5/2013	378	390	12	421007144
9293187131	130700000	9293187125	2/5/2013	3/5/2013	390	397	7	421007144
9293187131	130700000	9293187125	3/5/2013	4/3/2013	397	404	7	421007144
9293187131	130700000	9293187125	4/3/2013	5/3/2013	404	412	8	421007144
9293187131	130700000	9293187125	5/3/2013	6/5/2013	412	424	12	421007144
9293187131	130700000	9293187125	6/5/2013	7/4/2013	424	435	11	421007144
9293187131	130700000	9293187125	7/4/2013	8/5/2013	435	447	12	421007144
9293187131	130700000	9293187125	8/5/2013	9/5/2013	447	458	11	421007144
9293187131	130700000	9293187125	9/5/2013	10/3/2013	458	468	10	421007144
9293187131	130700000	9293187125	10/3/2013	11/5/2013	468	481	13	421007144
9293187131	130700000	9293187125	11/5/2013	12/4/2013	481	492	11	421007144
9293187131	130700000	9293187125	12/4/2013	1/6/2014	492	506	14	421007144
9293187131	130700000	9293187125	1/6/2014	2/5/2014	506	518	12	421007144
9293187131	130700000	9293187125	2/5/2014	3/5/2014	518	531	13	421007144
9293187131	130700000	9293187125	3/5/2014	4/3/2014	531	539	8	421007144
1966048379	130700000	1966048354	1/4/2012	3/1/2012	622	638	16	421007145
1966048379	130700000	1966048354	3/1/2012	4/30/2012	638	660	22	421007145
1966048379	130700000	1966048354	4/30/2012	6/27/2012	660	684	24	421007145
1966048379	130700000	1966048354	6/27/2012	8/24/2012	684	708	24	421007145
1966048379	130700000	1966048354	8/24/2012	10/19/2012	708	730	22	421007145
1966048379	130700000	1966048354	10/19/2012	12/20/2012	730	752	22	421007145
1966048379	130700000	1966048354	12/20/2012	2/5/2013	752	769	17	421007145
1966048379	130700000	1966048354	2/5/2013	3/5/2013	769	778	9	421007145
1966048379	130700000	1966048354	3/5/2013	4/3/2013	778	787	9	421007145
1966048379	130700000	1966048354	4/3/2013	5/3/2013	787	798	11	421007145
1966048379	130700000	1966048354	5/3/2013	6/5/2013	798	814	16	421007145
1966048379	130700000	1966048354	6/5/2013	7/4/2013	814	828	14	421007145
1966048379	130700000	1966048354	7/4/2013	8/5/2013	828	847	19	421007145
1966048379	130700000	1966048354	8/5/2013	9/5/2013	847	865	18	421007145
1966048379	130700000	1966048354	9/5/2013	10/3/2013	865	879	14	421007145
1966048379	130700000	1966048354	10/3/2013	11/5/2013	879	891	12	421007145
1966048379	130700000	1966048354	11/5/2013	12/4/2013	891	904	13	421007145
1966048379	130700000	1966048354	12/4/2013	1/6/2014	904	920	16	421007145
1966048379	130700000	1966048354	1/6/2014	2/5/2014	920	932	12	421007145
1966048379	130700000	1966048354	2/5/2014	3/5/2014	932	944	12	421007145
1966048379	130700000	1966048354	3/5/2014	4/3/2014	944	956	12	421007145
2295445573	130700000	2295445555	1/4/2012	3/1/2012	265	272	7	421007146
2295445573	130700000	2295445555	3/1/2012	4/30/2012	272	279	7	421007146
2295445573	130700000	2295445555	4/30/2012	6/27/2012	279	290	11	421007146
2295445573	130700000	2295445555	6/27/2012	8/24/2012	290	300	10	421007146
2295445573	130700000	2295445555	8/24/2012	10/19/2012	300	309	9	421007146
2295445573	130700000	2295445555	10/19/2012	12/20/2012	309	324	15	421007146

2295445573	130700000	2295445555	12/20/2012	2/5/2013	324	330	6	421007146
2295445573	130700000	2295445555	2/5/2013	3/5/2013	330	335	5	421007146
2295445573	130700000	2295445555	3/5/2013	4/3/2013	335	339	4	421007146
2295445573	130700000	2295445555	4/3/2013	5/3/2013	339	342	3	421007146
2295445573	130700000	2295445555	5/3/2013	6/5/2013	342	347	5	421007146
2295445573	130700000	2295445555	6/5/2013	7/4/2013	347	350	3	421007146
2295445573	130700000	2295445555	7/4/2013	8/5/2013	350	354	4	421007146
2295445573	130700000	2295445555	8/5/2013	9/5/2013	354	358	4	421007146
2295445573	130700000	2295445555	9/5/2013	10/3/2013	358	361	3	421007146
2295445573	130700000	2295445555	10/3/2013	11/5/2013	361	369	8	421007146
2295445573	130700000	2295445555	11/5/2013	12/4/2013	369	374	5	421007146
2295445573	130700000	2295445555	12/4/2013	1/6/2014	374	384	10	421007146
2295445573	130700000	2295445555	1/6/2014	2/5/2014	384	391	7	421007146
2295445573	130700000	2295445555	2/5/2014	3/5/2014	391	396	5	421007146
2295445573	130700000	2295445555	3/5/2014	4/3/2014	396	401	5	421007146
1824977186	130700000	1824977185	1/4/2012	3/1/2012	308	311	3	421007147
1824977186	130700000	1824977185	3/1/2012	4/30/2012	311	312	1	421007147
1824977186	130700000	1824977185	4/30/2012	6/27/2012	312	323	11	421007147
1824977186	130700000	1824977185	6/27/2012	8/24/2012	323	335	12	421007147
1824977186	130700000	1824977185	8/24/2012	10/19/2012	335	341	6	421007147
1824977186	130700000	1824977185	10/19/2012	12/20/2012	341	344	3	421007147
1824977186	130700000	1824977185	12/20/2012	2/5/2013	344	347	3	421007147
1824977186	130700000	1824977185	2/5/2013	3/5/2013	347	348	1	421007147
1824977186	130700000	1824977185	3/5/2013	4/3/2013	348	350	2	421007147
1824977186	130700000	1824977185	4/3/2013	5/3/2013	350	351	1	421007147
1824977186	130700000	1824977185	5/3/2013	6/5/2013	351	356	5	421007147
1824977186	130700000	1824977185	6/5/2013	7/4/2013	356	359	3	421007147
1824977186	130700000	1824977185	7/4/2013	8/5/2013	359	362	3	421007147
1824977186	130700000	1824977185	8/5/2013	9/5/2013	362	372	10	421007147
1824977186	130700000	1824977185	9/5/2013	10/3/2013	372	377	5	421007147
1824977186	130700000	1824977185	10/3/2013	11/5/2013	377	382	5	421007147
1824977186	130700000	1824977185	11/5/2013	12/4/2013	382	385	3	421007147
1824977186	130700000	1824977185	12/4/2013	1/6/2014	385	388	3	421007147
1824977186	130700000	1824977185	1/6/2014	2/5/2014	388	388	0	421007147
1824977186	130700000	1824977185	2/5/2014	3/5/2014	388	389	1	421007147
1824977186	130700000	1824977185	3/5/2014	4/3/2014	389	391	2	421007147
0319339795	130700000	0319339713	1/4/2012	3/1/2012	439	453	14	421007148
0319339795	130700000	0319339713	3/1/2012	4/30/2012	453	467	14	421007148
0319339795	130700000	0319339713	4/30/2012	6/27/2012	467	487	20	421007148
0319339795	130700000	0319339713	6/27/2012	8/24/2012	487	510	23	421007148
0319339795	130700000	0319339713	8/24/2012	10/19/2012	510	529	19	421007148
0319339795	130700000	0319339713	10/19/2012	12/20/2012	529	544	15	421007148
0319339795	130700000	0319339713	12/20/2012	2/5/2013	544	557	13	421007148
0319339795	130700000	0319339713	2/5/2013	3/5/2013	557	564	7	421007148
0319339795	130700000	0319339713	3/5/2013	4/3/2013	564	573	9	421007148
0319339795	130700000	0319339713	4/3/2013	5/3/2013	573	582	9	421007148
0319339795	130700000	0319339713	5/3/2013	6/5/2013	582	595	13	421007148

0319339795	130700000	0319339713	6/5/2013	7/4/2013	595	608	13	421007148
0319339795	130700000	0319339713	7/4/2013	8/5/2013	608	620	12	421007148
0319339795	130700000	0319339713	8/5/2013	9/5/2013	620	637	17	421007148
0319339795	130700000	0319339713	9/5/2013	10/3/2013	637	652	15	421007148
0319339795	130700000	0319339713	10/3/2013	11/5/2013	652	665	13	421007148
0319339795	130700000	0319339713	11/5/2013	12/4/2013	665	675	10	421007148
0319339795	130700000	0319339713	12/4/2013	1/6/2014	675	683	8	421007148
0319339795	130700000	0319339713	1/6/2014	2/5/2014	683	689	6	421007148
0319339795	130700000	0319339713	2/5/2014	3/5/2014	689	693	4	421007148
0319339795	130700000	0319339713	3/5/2014	4/3/2014	693	701	8	421007148
4316338268	130700000	4316338221	1/4/2012	3/1/2012	320	329	9	421007149
4316338268	130700000	4316338221	3/1/2012	4/30/2012	329	340	11	421007149
4316338268	130700000	4316338221	4/30/2012	6/27/2012	340	358	18	421007149
4316338268	130700000	4316338221	6/27/2012	8/24/2012	358	374	16	421007149
4316338268	130700000	4316338221	8/24/2012	10/19/2012	374	390	16	421007149
4316338268	130700000	4316338221	10/19/2012	12/20/2012	390	403	13	421007149
4316338268	130700000	4316338221	12/20/2012	2/5/2013	403	411	8	421007149
4316338268	130700000	4316338221	2/5/2013	3/5/2013	411	416	5	421007149
4316338268	130700000	4316338221	3/5/2013	4/3/2013	416	421	5	421007149
4316338268	130700000	4316338221	4/3/2013	5/3/2013	421	426	5	421007149
4316338268	130700000	4316338221	5/3/2013	6/5/2013	426	435	9	421007149
4316338268	130700000	4316338221	6/5/2013	7/4/2013	435	448	13	421007149
4316338268	130700000	4316338221	7/4/2013	8/5/2013	448	461	13	421007149
4316338268	130700000	4316338221	8/5/2013	9/5/2013	461	472	11	421007149
4316338268	130700000	4316338221	9/5/2013	10/3/2013	472	480	8	421007149
4316338268	130700000	4316338221	10/3/2013	11/5/2013	480	490	10	421007149
4316338268	130700000	4316338221	11/5/2013	12/4/2013	490	496	6	421007149
4316338268	130700000	4316338221	12/4/2013	1/6/2014	496	502	6	421007149
4316338268	130700000	4316338221	1/6/2014	2/5/2014	502	510	8	421007149
4316338268	130700000	4316338221	2/5/2014	3/5/2014	510	514	4	421007149
4316338268	130700000	4316338221	3/5/2014	4/3/2014	514	521	7	421007149
3763666116	130700000	3763666139	1/4/2012	3/1/2012	245	252	7	421007150
3763666116	130700000	3763666139	3/1/2012	4/30/2012	252	260	8	421007150
3763666116	130700000	3763666139	4/30/2012	6/27/2012	260	269	9	421007150
3763666116	130700000	3763666139	6/27/2012	8/24/2012	269	280	11	421007150
3763666116	130700000	3763666139	8/24/2012	10/19/2012	280	300	20	421007150
3763666116	130700000	3763666139	10/19/2012	12/20/2012	300	318	18	421007150
3763666116	130700000	3763666139	12/20/2012	2/5/2013	318	323	5	421007150
3763666116	130700000	3763666139	2/5/2013	3/5/2013	323	326	3	421007150
3763666116	130700000	3763666139	3/5/2013	4/3/2013	326	328	2	421007150
3763666116	130700000	3763666139	4/3/2013	5/3/2013	328	330	2	421007150
3763666116	130700000	3763666139	5/3/2013	6/5/2013	330	333	3	421007150
3763666116	130700000	3763666139	6/5/2013	7/4/2013	333	337	4	421007150
3763666116	130700000	3763666139	7/4/2013	8/5/2013	337	342	5	421007150
3763666116	130700000	3763666139	8/5/2013	9/5/2013	342	345	3	421007150
3763666116	130700000	3763666139	9/5/2013	10/3/2013	345	356	11	421007150
3763666116	130700000	3763666139	10/3/2013	11/5/2013	356	368	12	421007150

3763666116	130700000	3763666139	11/5/2013	12/4/2013	368	379	11	421007150
3763666116	130700000	3763666139	12/4/2013	1/6/2014	379	393	14	421007150
3763666116	130700000	3763666139	1/6/2014	2/5/2014	393	400	7	421007150
3763666116	130700000	3763666139	2/5/2014	3/5/2014	400	403	3	421007150
3763666116	130700000	3763666139	3/5/2014	4/3/2014	403	405	2	421007150
0792221424	130700000	0792221482	1/4/2012	3/1/2012	246	257	11	421007151
0792221424	130700000	0792221482	3/1/2012	4/30/2012	257	268	11	421007151
0792221424	130700000	0792221482	4/30/2012	6/27/2012	268	283	15	421007151
0792221424	130700000	0792221482	6/27/2012	8/24/2012	283	302	19	421007151
0792221424	130700000	0792221482	8/24/2012	10/19/2012	302	316	14	421007151
0792221424	130700000	0792221482	10/19/2012	12/20/2012	316	332	16	421007151
0792221424	130700000	0792221482	12/20/2012	2/5/2013	332	348	16	421007151
0792221424	130700000	0792221482	2/5/2013	3/5/2013	348	355	7	421007151
0792221424	130700000	0792221482	3/5/2013	4/3/2013	355	363	8	421007151
0792221424	130700000	0792221482	4/3/2013	5/3/2013	363	369	6	421007151
0792221424	130700000	0792221482	5/3/2013	6/5/2013	369	376	7	421007151
0792221424	130700000	0792221482	6/5/2013	7/4/2013	376	381	5	421007151
0792221424	130700000	0792221482	7/4/2013	8/5/2013	381	389	8	421007151
0792221424	130700000	0792221482	8/5/2013	9/5/2013	389	397	8	421007151
0792221424	130700000	0792221482	9/5/2013	10/3/2013	397	403	6	421007151
0792221424	130700000	0792221482	10/3/2013	11/5/2013	403	415	12	421007151
0792221424	130700000	0792221482	11/5/2013	12/4/2013	415	436	21	421007151
0792221424	130700000	0792221482	12/4/2013	1/9/2014	436	503	67	421007151
0792221424	130700000	0792221482	1/9/2014	1/30/2014	503	509	6	421007151
0792221424	130700000	0792221482	1/30/2014	3/5/2014	509	517	8	421007151
0792221424	130700000	0792221482	3/5/2014	4/3/2014	517	524	7	421007151
2282585917	130700000	2282585994	1/4/2012	3/1/2012	524	552	28	421007152
2282585917	130700000	2282585994	3/1/2012	4/30/2012	552	595	43	421007152
2282585917	130700000	2282585994	4/30/2012	6/27/2012	595	639	44	421007152
2282585917	130700000	2282585994	6/27/2012	8/24/2012	639	666	27	421007152
2282585917	130700000	2282585994	8/24/2012	10/19/2012	666	686	20	421007152
2282585917	130700000	2282585994	10/19/2012	12/20/2012	686	710	24	421007152
2282585917	130700000	2282585994	12/20/2012	2/5/2013	710	750	40	421007152
2282585917	130700000	2282585994	2/5/2013	3/5/2013	750	774	24	421007152
2282585917	130700000	2282585994	3/5/2013	4/3/2013	774	791	17	421007152
2282585917	130700000	2282585994	4/3/2013	5/3/2013	791	802	11	421007152
2282585917	130700000	2282585994	5/3/2013	6/5/2013	802	817	15	421007152
2282585917	130700000	2282585994	6/5/2013	7/4/2013	817	834	17	421007152
2282585917	130700000	2282585994	7/4/2013	8/5/2013	834	853	19	421007152
2282585917	130700000	2282585994	8/5/2013	9/5/2013	853	877	24	421007152
2282585917	130700000	2282585994	9/5/2013	10/3/2013	877	898	21	421007152
2282585917	130700000	2282585994	10/3/2013	11/5/2013	898	925	27	421007152
2282585917	130700000	2282585994	11/5/2013	12/4/2013	925	948	23	421007152
2282585917	130700000	2282585994	12/4/2013	1/6/2014	948	968	20	421007152
2282585917	130700000	2282585994	1/6/2014	2/5/2014	968	983	15	421007152
2282585917	130700000	2282585994	2/5/2014	3/5/2014	983	1001	18	421007152
2282585917	130700000	2282585994	3/5/2014	4/3/2014	1001	1021	20	421007152

3673971865	130700000	3673971835	1/4/2012	3/1/2012	470	490	20	421007153
3673971865	130700000	3673971835	3/1/2012	4/30/2012	490	511	21	421007153
3673971865	130700000	3673971835	4/30/2012	6/27/2012	511	536	25	421007153
3673971865	130700000	3673971835	6/27/2012	8/24/2012	536	597	61	421007153
3673971865	130700000	3673971835	8/24/2012	10/19/2012	597	615	18	421007153
3673971865	130700000	3673971835	10/19/2012	12/20/2012	615	634	19	421007153
3673971865	130700000	3673971835	12/20/2012	2/5/2013	634	644	10	421007153
3673971865	130700000	3673971835	2/5/2013	3/5/2013	644	651	7	421007153
3673971865	130700000	3673971835	3/5/2013	4/3/2013	651	658	7	421007153
3673971865	130700000	3673971835	4/3/2013	5/3/2013	658	665	7	421007153
3673971865	130700000	3673971835	5/3/2013	6/5/2013	665	672	7	421007153
3673971865	130700000	3673971835	6/5/2013	7/4/2013	672	679	7	421007153
3673971865	130700000	3673971835	7/4/2013	8/5/2013	679	687	8	421007153
3673971865	130700000	3673971835	8/5/2013	9/5/2013	687	695	8	421007153
3673971865	130700000	3673971835	9/5/2013	10/3/2013	695	703	8	421007153
3673971865	130700000	3673971835	10/3/2013	11/5/2013	703	712	9	421007153
3673971865	130700000	3673971835	11/5/2013	12/4/2013	712	720	8	421007153
3673971865	130700000	3673971835	12/4/2013	1/6/2014	720	729	9	421007153
3673971865	130700000	3673971835	1/6/2014	2/5/2014	729	737	8	421007153
3673971865	130700000	3673971835	2/5/2014	3/5/2014	737	744	7	421007153
3673971865	130700000	3673971835	3/5/2014	4/3/2014	744	753	9	421007153
7078546372	130700000	7078546356	1/4/2012	3/1/2012	311	326	15	421007154
7078546372	130700000	7078546356	3/1/2012	4/30/2012	326	345	19	421007154
7078546372	130700000	7078546356	4/30/2012	6/27/2012	345	360	15	421007154
7078546372	130700000	7078546356	6/27/2012	8/24/2012	360	379	19	421007154
7078546372	130700000	7078546356	8/24/2012	10/19/2012	379	399	20	421007154
7078546372	130700000	7078546356	10/19/2012	12/20/2012	399	423	24	421007154
7078546372	130700000	7078546356	12/20/2012	2/5/2013	423	444	21	421007154
7078546372	130700000	7078546356	2/5/2013	3/5/2013	444	455	11	421007154
7078546372	130700000	7078546356	3/5/2013	4/3/2013	455	461	6	421007154
7078546372	130700000	7078546356	4/3/2013	5/3/2013	461	467	6	421007154
7078546372	130700000	7078546356	5/3/2013	6/5/2013	467	474	7	421007154
7078546372	130700000	7078546356	6/5/2013	7/4/2013	474	480	6	421007154
7078546372	130700000	7078546356	7/4/2013	8/5/2013	480	486	6	421007154
7078546372	130700000	7078546356	8/5/2013	9/5/2013	486	492	6	421007154
7078546372	130700000	7078546356	9/5/2013	10/3/2013	492	498	6	421007154
7078546372	130700000	7078546356	10/3/2013	11/5/2013	498	503	5	421007154
7078546372	130700000	7078546356	11/5/2013	12/4/2013	503	508	5	421007154
7078546372	130700000	7078546356	12/4/2013	1/6/2014	508	514	6	421007154
7078546372	130700000	7078546356	1/6/2014	2/5/2014	514	519	5	421007154
7078546372	130700000	7078546356	2/5/2014	3/5/2014	519	523	4	421007154
7078546372	130700000	7078546356	3/5/2014	4/3/2014	523	529	6	421007154
1219267493	130700000	1219267400	1/4/2012	3/1/2012	348	356	8	421007155
1219267493	130700000	1219267400	3/1/2012	4/30/2012	356	363	7	421007155
1219267493	130700000	1219267400	4/30/2012	6/27/2012	363	390	27	421007155
1219267493	130700000	1219267400	6/27/2012	8/24/2012	390	407	17	421007155
1219267493	130700000	1219267400	8/24/2012	10/19/2012	407	423	16	421007155

1219267493	130700000	1219267400	10/19/2012	12/20/2012	423	430	7	421007155
1219267493	130700000	1219267400	12/20/2012	2/5/2013	430	436	6	421007155
1219267493	130700000	1219267400	2/5/2013	3/5/2013	436	439	3	421007155
1219267493	130700000	1219267400	3/5/2013	4/3/2013	439	442	3	421007155
1219267493	130700000	1219267400	4/3/2013	5/3/2013	442	445	3	421007155
1219267493	130700000	1219267400	5/3/2013	6/5/2013	445	449	4	421007155
1219267493	130700000	1219267400	6/5/2013	7/4/2013	449	453	4	421007155
1219267493	130700000	1219267400	7/4/2013	8/5/2013	453	457	4	421007155
1219267493	130700000	1219267400	8/5/2013	9/5/2013	457	469	12	421007155
1219267493	130700000	1219267400	9/5/2013	10/3/2013	469	476	7	421007155
1219267493	130700000	1219267400	10/3/2013	11/5/2013	476	480	4	421007155
1219267493	130700000	1219267400	11/5/2013	12/4/2013	480	484	4	421007155
1219267493	130700000	1219267400	12/4/2013	1/6/2014	484	488	4	421007155
1219267493	130700000	1219267400	1/6/2014	2/5/2014	488	492	4	421007155
1219267493	130700000	1219267400	2/5/2014	3/5/2014	492	495	3	421007155
1219267493	130700000	1219267400	3/5/2014	4/3/2014	495	498	3	421007155
9212572067	130700000	9212572063	1/4/2012	3/1/2012	310	318	8	421007156
9212572067	130700000	9212572063	3/1/2012	4/30/2012	318	326	8	421007156
9212572067	130700000	9212572063	4/30/2012	6/27/2012	326	333	7	421007156
9212572067	130700000	9212572063	6/27/2012	8/24/2012	333	342	9	421007156
9212572067	130700000	9212572063	8/24/2012	10/19/2012	342	356	14	421007156
9212572067	130700000	9212572063	10/19/2012	12/20/2012	356	368	12	421007156
9212572067	130700000	9212572063	12/20/2012	2/5/2013	368	377	9	421007156
9212572067	130700000	9212572063	2/5/2013	3/5/2013	377	382	5	421007156
9212572067	130700000	9212572063	3/5/2013	4/3/2013	382	388	6	421007156
9212572067	130700000	9212572063	4/3/2013	5/3/2013	388	394	6	421007156
9212572067	130700000	9212572063	5/3/2013	6/5/2013	394	399	5	421007156
9212572067	130700000	9212572063	6/5/2013	7/4/2013	399	404	5	421007156
9212572067	130700000	9212572063	7/4/2013	8/5/2013	404	410	6	421007156
9212572067	130700000	9212572063	8/5/2013	9/5/2013	410	415	5	421007156
9212572067	130700000	9212572063	9/5/2013	10/3/2013	415	421	6	421007156
9212572067	130700000	9212572063	10/3/2013	11/5/2013	421	428	7	421007156
9212572067	130700000	9212572063	11/5/2013	12/4/2013	428	433	5	421007156
9212572067	130700000	9212572063	12/4/2013	1/6/2014	433	440	7	421007156
9212572067	130700000	9212572063	1/6/2014	2/5/2014	440	446	6	421007156
9212572067	130700000	9212572063	2/5/2014	3/5/2014	446	454	8	421007156
9212572067	130700000	9212572063	3/5/2014	4/3/2014	454	461	7	421007156
7648010390	130700000	7648010386	1/4/2012	3/1/2012	708	736	28	421007157
7648010390	130700000	7648010386	3/1/2012	4/30/2012	736	768	32	421007157
7648010390	130700000	7648010386	4/30/2012	6/27/2012	768	799	31	421007157
7648010390	130700000	7648010386	6/27/2012	8/24/2012	799	835	36	421007157
7648010390	130700000	7648010386	8/24/2012	10/19/2012	835	868	33	421007157
7648010390	130700000	7648010386	10/19/2012	12/20/2012	868	900	32	421007157
7648010390	130700000	7648010386	12/20/2012	2/5/2013	900	925	25	421007157
7648010390	130700000	7648010386	2/5/2013	3/5/2013	925	941	16	421007157
7648010390	130700000	7648010386	3/5/2013	4/3/2013	941	961	20	421007157
7648010390	130700000	7648010386	4/3/2013	5/3/2013	961	979	18	421007157

7648010390	130700000	7648010386	5/3/2013	6/5/2013	979	1001	22	421007157
7648010390	130700000	7648010386	6/5/2013	7/4/2013	1001	1021	20	421007157
7648010390	130700000	7648010386	7/4/2013	8/5/2013	1021	1044	23	421007157
7648010390	130700000	7648010386	8/5/2013	9/5/2013	1044	1069	25	421007157
7648010390	130700000	7648010386	9/5/2013	10/3/2013	1069	1088	19	421007157
7648010390	130700000	7648010386	10/3/2013	11/5/2013	1088	1108	20	421007157
7648010390	130700000	7648010386	11/5/2013	12/4/2013	1108	1125	17	421007157
7648010390	130700000	7648010386	12/4/2013	1/6/2014	1125	1143	18	421007157
7648010390	130700000	7648010386	1/6/2014	2/5/2014	1143	1158	15	421007157
7648010390	130700000	7648010386	2/5/2014	3/5/2014	1158	1172	14	421007157
7648010390	130700000	7648010386	3/5/2014	4/3/2014	1172	1189	17	421007157
7296378139	130700000	7296378106	1/4/2012	3/1/2012	486	503	17	421007158
7296378139	130700000	7296378106	3/1/2012	4/30/2012	503	520	17	421007158
7296378139	130700000	7296378106	4/30/2012	6/27/2012	520	534	14	421007158
7296378139	130700000	7296378106	6/27/2012	8/24/2012	534	549	15	421007158
7296378139	130700000	7296378106	8/24/2012	10/19/2012	549	563	14	421007158
7296378139	130700000	7296378106	10/19/2012	12/20/2012	563	573	10	421007158
7296378139	130700000	7296378106	12/20/2012	2/5/2013	573	583	10	421007158
7296378139	130700000	7296378106	2/5/2013	3/5/2013	583	587	4	421007158
7296378139	130700000	7296378106	3/5/2013	4/3/2013	587	591	4	421007158
7296378139	130700000	7296378106	4/3/2013	5/3/2013	591	596	5	421007158
7296378139	130700000	7296378106	5/3/2013	6/5/2013	596	600	4	421007158
7296378139	130700000	7296378106	6/5/2013	7/4/2013	600	604	4	421007158
7296378139	130700000	7296378106	7/4/2013	8/5/2013	604	610	6	421007158
7296378139	130700000	7296378106	8/5/2013	9/5/2013	610	616	6	421007158
7296378139	130700000	7296378106	9/5/2013	10/3/2013	616	622	6	421007158
7296378139	130700000	7296378106	10/3/2013	11/5/2013	622	627	5	421007158
7296378139	130700000	7296378106	11/5/2013	12/4/2013	627	634	7	421007158
7296378139	130700000	7296378106	12/4/2013	1/6/2014	634	641	7	421007158
7296378139	130700000	7296378106	1/6/2014	2/5/2014	641	646	5	421007158
7296378139	130700000	7296378106	2/5/2014	3/5/2014	646	651	5	421007158
7296378139	130700000	7296378106	3/5/2014	4/3/2014	651	658	7	421007158
6860341495	130700000	6860341467	1/4/2012	3/1/2012	198	204	6	421007159
6860341495	130700000	6860341467	3/1/2012	4/30/2012	204	210	6	421007159
6860341495	130700000	6860341467	4/30/2012	6/27/2012	210	218	8	421007159
6860341495	130700000	6860341467	6/27/2012	8/24/2012	218	226	8	421007159
6860341495	130700000	6860341467	8/24/2012	10/19/2012	226	233	7	421007159
6860341495	130700000	6860341467	10/19/2012	12/3/2012	233	240	7	421007159
6860341495	130700000	6860341467	12/3/2012	12/20/2012	240	241	1	421007159
6860341495	130700000	6860341467	12/20/2012	2/5/2013	241	248	7	421007159
6860341495	130700000	6860341467	2/5/2013	3/5/2013	248	251	3	421007159
6860341495	130700000	6860341467	3/5/2013	4/3/2013	251	254	3	421007159
6860341495	130700000	6860341467	4/3/2013	5/3/2013	254	257	3	421007159
6860341495	130700000	6860341467	5/3/2013	6/5/2013	257	262	5	421007159
6860341495	130700000	6860341467	6/5/2013	7/4/2013	262	267	5	421007159
6860341495	130700000	6860341467	7/4/2013	8/5/2013	267	272	5	421007159
6860341495	130700000	6860341467	8/5/2013	9/5/2013	272	277	5	421007159

6860341495	130700000	6860341467	9/5/2013	10/3/2013	277	281	4	421007159
6860341495	130700000	6860341467	10/3/2013	11/5/2013	281	285	4	421007159
6860341495	130700000	6860341467	11/5/2013	12/4/2013	285	289	4	421007159
6860341495	130700000	6860341467	12/4/2013	1/6/2014	289	293	4	421007159
6860341495	130700000	6860341467	1/6/2014	2/5/2014	293	298	5	421007159
6860341495	130700000	6860341467	2/5/2014	3/5/2014	298	300	2	421007159
6860341495	130700000	6860341467	3/5/2014	4/3/2014	300	303	3	421007159
3424538812	130700000	3424538823	1/4/2012	3/1/2012	670	691	21	421007160
3424538812	130700000	3424538823	3/1/2012	4/30/2012	691	717	26	421007160
3424538812	130700000	3424538823	4/30/2012	6/27/2012	717	750	33	421007160
3424538812	130700000	3424538823	6/27/2012	8/24/2012	750	781	31	421007160
3424538812	130700000	3424538823	8/24/2012	10/19/2012	781	810	29	421007160
3424538812	130700000	3424538823	10/19/2012	12/20/2012	810	830	20	421007160
3424538812	130700000	3424538823	12/20/2012	2/5/2013	830	846	16	421007160
3424538812	130700000	3424538823	2/5/2013	3/5/2013	846	853	7	421007160
3424538812	130700000	3424538823	3/5/2013	4/3/2013	853	861	8	421007160
3424538812	130700000	3424538823	4/3/2013	5/3/2013	861	871	10	421007160
3424538812	130700000	3424538823	5/3/2013	6/5/2013	871	886	15	421007160
3424538812	130700000	3424538823	6/5/2013	7/4/2013	886	900	14	421007160
3424538812	130700000	3424538823	7/4/2013	8/5/2013	900	921	21	421007160
3424538812	130700000	3424538823	8/5/2013	9/5/2013	921	937	16	421007160
3424538812	130700000	3424538823	9/5/2013	10/3/2013	937	946	9	421007160
3424538812	130700000	3424538823	10/3/2013	11/5/2013	946	958	12	421007160
3424538812	130700000	3424538823	11/5/2013	12/4/2013	958	967	9	421007160
3424538812	130700000	3424538823	12/4/2013	1/6/2014	967	981	14	421007160
3424538812	130700000	3424538823	1/6/2014	2/5/2014	981	990	9	421007160
3424538812	130700000	3424538823	2/5/2014	3/5/2014	990	996	6	421007160
3424538812	130700000	3424538823	3/5/2014	4/3/2014	996	1004	8	421007160
5785317055	130700000	5785317039	1/4/2012	3/1/2012	310	318	8	421007161
5785317055	130700000	5785317039	3/1/2012	4/30/2012	318	325	7	421007161
5785317055	130700000	5785317039	4/30/2012	6/27/2012	325	332	7	421007161
5785317055	130700000	5785317039	6/27/2012	8/24/2012	332	341	9	421007161
5785317055	130700000	5785317039	8/24/2012	10/19/2012	341	347	6	421007161
5785317055	130700000	5785317039	10/19/2012	12/20/2012	347	354	7	421007161
5785317055	130700000	5785317039	12/20/2012	2/5/2013	354	360	6	421007161
5785317055	130700000	5785317039	2/5/2013	3/5/2013	360	363	3	421007161
5785317055	130700000	5785317039	3/5/2013	4/3/2013	363	366	3	421007161
5785317055	130700000	5785317039	4/3/2013	5/3/2013	366	369	3	421007161
5785317055	130700000	5785317039	5/3/2013	6/5/2013	369	373	4	421007161
5785317055	130700000	5785317039	6/5/2013	7/4/2013	373	376	3	421007161
5785317055	130700000	5785317039	7/4/2013	8/5/2013	376	380	4	421007161
5785317055	130700000	5785317039	8/5/2013	9/5/2013	380	384	4	421007161
5785317055	130700000	5785317039	9/5/2013	10/3/2013	384	387	3	421007161
5785317055	130700000	5785317039	10/3/2013	11/5/2013	387	391	4	421007161
5785317055	130700000	5785317039	11/5/2013	12/4/2013	391	397	6	421007161
5785317055	130700000	5785317039	12/4/2013	1/6/2014	397	402	5	421007161
5785317055	130700000	5785317039	1/6/2014	2/5/2014	402	405	3	421007161

5785317055	130700000	5785317039	2/5/2014	3/5/2014	405	407	2	421007161
5785317055	130700000	5785317039	3/5/2014	4/3/2014	407	410	3	421007161
8197357899	130700000	8197357808	1/4/2012	3/1/2012	656	688	32	421007162
8197357899	130700000	8197357808	3/1/2012	4/30/2012	688	718	30	421007162
8197357899	130700000	8197357808	4/30/2012	6/27/2012	718	746	28	421007162
8197357899	130700000	8197357808	6/27/2012	8/24/2012	746	773	27	421007162
8197357899	130700000	8197357808	8/24/2012	10/19/2012	773	801	28	421007162
8197357899	130700000	8197357808	10/19/2012	12/20/2012	801	831	30	421007162
8197357899	130700000	8197357808	12/20/2012	2/5/2013	831	850	19	421007162
8197357899	130700000	8197357808	2/5/2013	3/5/2013	850	864	14	421007162
8197357899	130700000	8197357808	3/5/2013	4/3/2013	864	877	13	421007162
8197357899	130700000	8197357808	4/3/2013	5/3/2013	877	890	13	421007162
8197357899	130700000	8197357808	5/3/2013	6/5/2013	890	906	16	421007162
8197357899	130700000	8197357808	6/5/2013	7/4/2013	906	921	15	421007162
8197357899	130700000	8197357808	7/4/2013	8/5/2013	921	941	20	421007162
8197357899	130700000	8197357808	8/5/2013	9/5/2013	941	959	18	421007162
8197357899	130700000	8197357808	9/5/2013	10/3/2013	959	977	18	421007162
8197357899	130700000	8197357808	10/3/2013	11/5/2013	977	998	21	421007162
8197357899	130700000	8197357808	11/5/2013	12/4/2013	998	1016	18	421007162
8197357899	130700000	8197357808	12/4/2013	1/6/2014	1016	1040	24	421007162
8197357899	130700000	8197357808	1/6/2014	2/5/2014	1040	1063	23	421007162
8197357899	130700000	8197357808	2/5/2014	3/5/2014	1063	1082	19	421007162
8197357899	130700000	8197357808	3/5/2014	4/3/2014	1082	1101	19	421007162
8043180804	130700000	8043180810	1/4/2012	3/1/2012	283	291	8	421007163
8043180804	130700000	8043180810	3/1/2012	4/30/2012	291	299	8	421007163
8043180804	130700000	8043180810	4/30/2012	6/27/2012	299	308	9	421007163
8043180804	130700000	8043180810	6/27/2012	8/24/2012	308	320	12	421007163
8043180804	130700000	8043180810	8/24/2012	10/19/2012	320	328	8	421007163
8043180804	130700000	8043180810	10/19/2012	12/20/2012	328	340	12	421007163
8043180804	130700000	8043180810	12/20/2012	2/5/2013	340	346	6	421007163
8043180804	130700000	8043180810	2/5/2013	3/5/2013	346	351	5	421007163
8043180804	130700000	8043180810	3/5/2013	4/3/2013	351	357	6	421007163
8043180804	130700000	8043180810	4/3/2013	5/3/2013	357	362	5	421007163
8043180804	130700000	8043180810	5/3/2013	6/5/2013	362	371	9	421007163
8043180804	130700000	8043180810	6/5/2013	7/4/2013	371	381	10	421007163
8043180804	130700000	8043180810	7/4/2013	8/5/2013	381	391	10	421007163
8043180804	130700000	8043180810	8/5/2013	9/5/2013	391	401	10	421007163
8043180804	130700000	8043180810	9/5/2013	10/3/2013	401	407	6	421007163
8043180804	130700000	8043180810	10/3/2013	11/5/2013	407	412	5	421007163
8043180804	130700000	8043180810	11/5/2013	12/4/2013	412	416	4	421007163
8043180804	130700000	8043180810	12/4/2013	1/6/2014	416	421	5	421007163
8043180804	130700000	8043180810	1/6/2014	2/5/2014	421	424	3	421007163
8043180804	130700000	8043180810	2/5/2014	3/5/2014	424	428	4	421007163
8043180804	130700000	8043180810	3/5/2014	4/3/2014	428	433	5	421007163
3010095834	130700000	3010095803	1/4/2012	3/1/2012	385	395	10	421007164
3010095834	130700000	3010095803	3/1/2012	4/30/2012	395	411	16	421007164
3010095834	130700000	3010095803	4/30/2012	6/27/2012	411	436	25	421007164

3010095834	130700000	3010095803	6/27/2012	8/24/2012	436	467	31	421007164
3010095834	130700000	3010095803	8/24/2012	10/19/2012	467	486	19	421007164
3010095834	130700000	3010095803	10/19/2012	12/20/2012	486	502	16	421007164
3010095834	130700000	3010095803	12/20/2012	2/5/2013	502	510	8	421007164
3010095834	130700000	3010095803	2/5/2013	3/5/2013	510	515	5	421007164
3010095834	130700000	3010095803	3/5/2013	4/3/2013	515	524	9	421007164
3010095834	130700000	3010095803	4/3/2013	5/3/2013	524	533	9	421007164
3010095834	130700000	3010095803	5/3/2013	6/5/2013	533	546	13	421007164
3010095834	130700000	3010095803	6/5/2013	7/4/2013	546	554	8	421007164
3010095834	130700000	3010095803	7/4/2013	8/5/2013	554	564	10	421007164
3010095834	130700000	3010095803	8/5/2013	9/5/2013	564	576	12	421007164
3010095834	130700000	3010095803	9/5/2013	10/3/2013	576	586	10	421007164
3010095834	130700000	3010095803	10/3/2013	11/5/2013	586	595	9	421007164
3010095834	130700000	3010095803	11/5/2013	12/4/2013	595	603	8	421007164
3010095834	130700000	3010095803	12/4/2013	1/6/2014	603	609	6	421007164
3010095834	130700000	3010095803	1/6/2014	2/5/2014	609	615	6	421007164
3010095834	130700000	3010095803	2/5/2014	3/5/2014	615	618	3	421007164
3010095834	130700000	3010095803	3/5/2014	4/3/2014	618	625	7	421007164
0941820606	130700000	0941820662	1/4/2012	3/1/2012	178	181	3	421007165
0941820606	130700000	0941820662	3/1/2012	4/30/2012	181	183	2	421007165
0941820606	130700000	0941820662	4/30/2012	6/27/2012	183	188	5	421007165
0941820606	130700000	0941820662	6/27/2012	8/24/2012	188	201	13	421007165
0941820606	130700000	0941820662	8/24/2012	10/19/2012	201	207	6	421007165
0941820606	130700000	0941820662	10/19/2012	12/20/2012	207	209	2	421007165
0941820606	130700000	0941820662	12/20/2012	2/5/2013	209	213	4	421007165
0941820606	130700000	0941820662	2/5/2013	3/5/2013	213	214	1	421007165
0941820606	130700000	0941820662	3/5/2013	4/3/2013	214	214	0	421007165
0941820606	130700000	0941820662	4/3/2013	5/3/2013	214	215	1	421007165
0941820606	130700000	0941820662	5/3/2013	6/5/2013	215	216	1	421007165
0941820606	130700000	0941820662	6/5/2013	7/4/2013	216	216	0	421007165
0941820606	130700000	0941820662	7/4/2013	8/5/2013	216	217	1	421007165
0941820606	130700000	0941820662	8/5/2013	9/5/2013	217	221	4	421007165
0941820606	130700000	0941820662	9/5/2013	10/3/2013	221	223	2	421007165
0941820606	130700000	0941820662	10/3/2013	11/5/2013	223	224	1	421007165
0941820606	130700000	0941820662	11/5/2013	12/4/2013	224	224	0	421007165
0941820606	130700000	0941820662	12/4/2013	1/6/2014	224	230	6	421007165
0941820606	130700000	0941820662	1/6/2014	2/5/2014	230	231	1	421007165
0941820606	130700000	0941820662	2/5/2014	3/5/2014	231	232	1	421007165
0941820606	130700000	0941820662	3/5/2014	4/3/2014	232	232	0	421007165
5338584972	130700000	5338584940	1/4/2012	3/1/2012	448	467	19	421008001
5338584972	130700000	5338584940	3/1/2012	4/30/2012	467	482	15	421008001
5338584972	130700000	5338584940	4/30/2012	6/27/2012	482	499	17	421008001
5338584972	130700000	5338584940	6/27/2012	8/24/2012	499	518	19	421008001
5338584972	130700000	5338584940	8/24/2012	10/19/2012	518	534	16	421008001
5338584972	130700000	5338584940	10/19/2012	12/20/2012	534	552	18	421008001
5338584972	130700000	5338584940	12/20/2012	2/5/2013	552	564	12	421008001
5338584972	130700000	5338584940	2/5/2013	3/5/2013	564	570	6	421008001

5338584972	130700000	5338584940	3/5/2013	4/3/2013	570	578	8	421008001
5338584972	130700000	5338584940	4/3/2013	5/3/2013	578	585	7	421008001
5338584972	130700000	5338584940	5/3/2013	6/5/2013	585	592	7	421008001
5338584972	130700000	5338584940	6/5/2013	7/4/2013	592	601	9	421008001
5338584972	130700000	5338584940	7/4/2013	8/5/2013	601	612	11	421008001
5338584972	130700000	5338584940	8/5/2013	9/5/2013	612	620	8	421008001
5338584972	130700000	5338584940	9/5/2013	10/3/2013	620	626	6	421008001
5338584972	130700000	5338584940	10/3/2013	11/5/2013	626	634	8	421008001
5338584972	130700000	5338584940	11/5/2013	12/4/2013	634	640	6	421008001
5338584972	130700000	5338584940	12/4/2013	1/6/2014	640	649	9	421008001
5338584972	130700000	5338584940	1/6/2014	2/5/2014	649	656	7	421008001
5338584972	130700000	5338584940	2/5/2014	3/5/2014	656	662	6	421008001
5338584972	130700000	5338584940	3/5/2014	4/3/2014	662	669	7	421008001
2524523915	130700000	2524523922	1/4/2012	3/1/2012	570	591	21	421008002
2524523915	130700000	2524523922	3/1/2012	4/30/2012	591	617	26	421008002
2524523915	130700000	2524523922	4/30/2012	6/27/2012	617	640	23	421008002
2524523915	130700000	2524523922	6/27/2012	8/24/2012	640	669	29	421008002
2524523915	130700000	2524523922	8/24/2012	10/19/2012	669	691	22	421008002
2524523915	130700000	2524523922	10/19/2012	12/20/2012	691	714	23	421008002
2524523915	130700000	2524523922	12/20/2012	2/5/2013	714	731	17	421008002
2524523915	130700000	2524523922	2/5/2013	3/5/2013	731	740	9	421008002
2524523915	130700000	2524523922	3/5/2013	4/3/2013	740	749	9	421008002
2524523915	130700000	2524523922	4/3/2013	5/3/2013	749	757	8	421008002
2524523915	130700000	2524523922	5/3/2013	6/5/2013	757	772	15	421008002
2524523915	130700000	2524523922	6/5/2013	7/4/2013	772	784	12	421008002
2524523915	130700000	2524523922	7/4/2013	8/5/2013	784	801	17	421008002
2524523915	130700000	2524523922	8/5/2013	9/5/2013	801	818	17	421008002
2524523915	130700000	2524523922	9/5/2013	10/3/2013	818	828	10	421008002
2524523915	130700000	2524523922	10/3/2013	11/5/2013	828	841	13	421008002
2524523915	130700000	2524523922	11/5/2013	12/4/2013	841	853	12	421008002
2524523915	130700000	2524523922	12/4/2013	1/6/2014	853	869	16	421008002
2524523915	130700000	2524523922	1/6/2014	2/5/2014	869	883	14	421008002
2524523915	130700000	2524523922	2/5/2014	3/5/2014	883	892	9	421008002
2524523915	130700000	2524523922	3/5/2014	4/3/2014	892	900	8	421008002
1619034608	130700000	1619034630	1/4/2012	3/1/2012	319	327	8	421008003
1619034608	130700000	1619034630	3/1/2012	4/30/2012	327	336	9	421008003
1619034608	130700000	1619034630	4/30/2012	6/27/2012	336	346	10	421008003
1619034608	130700000	1619034630	6/27/2012	8/24/2012	346	358	12	421008003
1619034608	130700000	1619034630	8/24/2012	10/19/2012	358	365	7	421008003
1619034608	130700000	1619034630	10/19/2012	12/20/2012	365	373	8	421008003
1619034608	130700000	1619034630	12/20/2012	2/5/2013	373	380	7	421008003
1619034608	130700000	1619034630	2/5/2013	3/5/2013	380	384	4	421008003
1619034608	130700000	1619034630	3/5/2013	4/3/2013	384	391	7	421008003
1619034608	130700000	1619034630	4/3/2013	5/3/2013	391	395	4	421008003
1619034608	130700000	1619034630	5/3/2013	6/5/2013	395	400	5	421008003
1619034608	130700000	1619034630	6/5/2013	7/4/2013	400	408	8	421008003
1619034608	130700000	1619034630	7/4/2013	8/5/2013	408	414	6	421008003

1619034608	130700000	1619034630	8/5/2013	9/5/2013	414	418	4	421008003
1619034608	130700000	1619034630	9/5/2013	10/3/2013	418	421	3	421008003
1619034608	130700000	1619034630	10/3/2013	11/5/2013	421	425	4	421008003
1619034608	130700000	1619034630	11/5/2013	12/4/2013	425	428	3	421008003
1619034608	130700000	1619034630	12/4/2013	1/6/2014	428	434	6	421008003
1619034608	130700000	1619034630	1/6/2014	2/5/2014	434	437	3	421008003
1619034608	130700000	1619034630	2/5/2014	3/5/2014	437	441	4	421008003
1619034608	130700000	1619034630	3/5/2014	4/3/2014	441	445	4	421008003
9609829395	130700000	9609829391	1/4/2012	3/1/2012	399	410	11	421008004
9609829395	130700000	9609829391	3/1/2012	4/30/2012	410	422	12	421008004
9609829395	130700000	9609829391	4/30/2012	6/27/2012	422	443	21	421008004
9609829395	130700000	9609829391	6/27/2012	8/24/2012	443	474	31	421008004
9609829395	130700000	9609829391	8/24/2012	10/19/2012	474	499	25	421008004
9609829395	130700000	9609829391	10/19/2012	12/20/2012	499	503	4	421008004
9609829395	130700000	9609829391	12/20/2012	2/5/2013	503	503	0	421008004
9609829395	130700000	9609829391	12/20/2012	2/5/2013	503	512.07	9.07	421008004
9609829395	130700000	9609829391	2/5/2013	3/5/2013	503	503	0	421008004
9609829395	130700000	9609829391	2/5/2013	3/5/2013	512.07	517.474	5.404	421008004
9609829395	130700000	9609829391	3/5/2013	4/3/2013	503	503	0	421008004
9609829395	130700000	9609829391	3/5/2013	4/3/2013	517.474	523.274	5.8	421008004
9609829395	130700000	9609829391	4/3/2013	5/3/2013	503	503	0	421008004
9609829395	130700000	9609829391	5/3/2013	6/5/2013	503	521	18	421008004
9609829395	130700000	9609829391	6/5/2013	7/4/2013	521	546	25	421008004
9609829395	130700000	9609829391	7/4/2013	8/5/2013	546	574	28	421008004
9609829395	130700000	9609829391	8/5/2013	9/5/2013	574	599	25	421008004
9609829395	130700000	9609829391	9/5/2013	10/3/2013	599	622	23	421008004
9609829395	130700000	9609829391	10/3/2013	11/5/2013	622	640	18	421008004
9609829395	130700000	9609829391	11/5/2013	12/4/2013	640	640	0	421008004
9609829395	130700000	9609829391	12/4/2013	1/6/2014	640	656	16	421008004
9609829395	130700000	9609829391	1/6/2014	2/5/2014	656	677	21	421008004
9609829395	130700000	9609829391	2/5/2014	3/5/2014	677	680	3	421008004
9609829395	130700000	9609829391	3/5/2014	4/3/2014	680	680	0	421008004
4705081071	130700000	4705081060	1/4/2012	1/31/2012	286	292.538	6	421008005
4705081071	130700000	4705081060	2/3/2012	3/1/2012	273	297	24	421008005
4705081071	130700000	4705081060	3/1/2012	4/30/2012	297	311	14	421008005
4705081071	130700000	4705081060	4/30/2012	6/27/2012	311	328	17	421008005
4705081071	130700000	4705081060	6/27/2012	8/24/2012	328	351	23	421008005
4705081071	130700000	4705081060	8/24/2012	10/19/2012	351	368	17	421008005
4705081071	130700000	4705081060	10/19/2012	12/20/2012	368	387	19	421008005
4705081071	130700000	4705081060	12/20/2012	2/5/2013	387	400	13	421008005
4705081071	130700000	4705081060	2/5/2013	3/5/2013	400	409	9	421008005
4705081071	130700000	4705081060	3/5/2013	4/3/2013	409	419	10	421008005
4705081071	130700000	4705081060	4/3/2013	5/3/2013	419	427	8	421008005
4705081071	130700000	4705081060	5/3/2013	6/5/2013	427	434	7	421008005
4705081071	130700000	4705081060	6/5/2013	7/4/2013	434	439	5	421008005
4705081071	130700000	4705081060	7/4/2013	8/5/2013	439	449	10	421008005
4705081071	130700000	4705081060	8/5/2013	9/5/2013	449	457	8	421008005

4705081071	130700000	4705081060	9/5/2013	10/3/2013	457	465	8	421008005
4705081071	130700000	4705081060	10/3/2013	11/5/2013	465	475	10	421008005
4705081071	130700000	4705081060	11/5/2013	12/4/2013	475	484	9	421008005
4705081071	130700000	4705081060	12/4/2013	1/6/2014	484	494	10	421008005
4705081071	130700000	4705081060	1/6/2014	2/5/2014	494	504	10	421008005
4705081071	130700000	4705081060	2/5/2014	3/5/2014	504	515	11	421008005
4705081071	130700000	4705081060	3/5/2014	4/3/2014	515	526	11	421008005
9573510057	130700000	9573510010	1/4/2012	3/1/2012	394	407	13	421008006
9573510057	130700000	9573510010	3/1/2012	4/30/2012	407	427	20	421008006
9573510057	130700000	9573510010	4/30/2012	6/27/2012	427	445	18	421008006
9573510057	130700000	9573510010	6/27/2012	8/24/2012	445	463	18	421008006
9573510057	130700000	9573510010	8/24/2012	10/19/2012	463	484	21	421008006
9573510057	130700000	9573510010	10/19/2012	12/20/2012	484	522	38	421008006
9573510057	130700000	9573510010	12/20/2012	2/5/2013	522	540	18	421008006
9573510057	130700000	9573510010	2/5/2013	3/5/2013	540	547	7	421008006
9573510057	130700000	9573510010	3/5/2013	4/3/2013	547	555	8	421008006
9573510057	130700000	9573510010	4/3/2013	5/3/2013	555	564	9	421008006
9573510057	130700000	9573510010	5/3/2013	6/5/2013	564	574	10	421008006
9573510057	130700000	9573510010	6/5/2013	7/4/2013	574	584	10	421008006
9573510057	130700000	9573510010	7/4/2013	8/5/2013	584	594	10	421008006
9573510057	130700000	9573510010	8/5/2013	9/5/2013	594	604	10	421008006
9573510057	130700000	9573510010	9/5/2013	10/3/2013	604	611	7	421008006
9573510057	130700000	9573510010	10/3/2013	11/5/2013	611	619	8	421008006
9573510057	130700000	9573510010	11/5/2013	12/4/2013	619	628	9	421008006
9573510057	130700000	9573510010	12/4/2013	1/6/2014	628	639	11	421008006
9573510057	130700000	9573510010	1/6/2014	2/5/2014	639	646	7	421008006
9573510057	130700000	9573510010	2/5/2014	3/5/2014	646	651	5	421008006
9573510057	130700000	9573510010	3/5/2014	4/3/2014	651	658	7	421008006
9394017460	130700000	9394017408	1/4/2012	3/1/2012	195	202	7	421008007
9394017460	130700000	9394017408	3/1/2012	4/30/2012	202	208	6	421008007
9394017460	130700000	9394017408	4/30/2012	6/27/2012	208	214	6	421008007
9394017460	130700000	9394017408	6/27/2012	8/24/2012	214	222	8	421008007
9394017460	130700000	9394017408	8/24/2012	10/19/2012	222	229	7	421008007
9394017460	130700000	9394017408	10/19/2012	12/20/2012	229	236	7	421008007
9394017460	130700000	9394017408	12/20/2012	2/5/2013	236	240	4	421008007
9394017460	130700000	9394017408	2/5/2013	3/5/2013	240	243	3	421008007
9394017460	130700000	9394017408	3/5/2013	4/3/2013	243	247	4	421008007
9394017460	130700000	9394017408	4/3/2013	5/3/2013	247	251	4	421008007
9394017460	130700000	9394017408	5/3/2013	6/5/2013	251	256	5	421008007
9394017460	130700000	9394017408	6/5/2013	7/4/2013	256	261	5	421008007
9394017460	130700000	9394017408	7/4/2013	8/5/2013	261	265	4	421008007
9394017460	130700000	9394017408	8/5/2013	9/5/2013	265	270	5	421008007
9394017460	130700000	9394017408	9/5/2013	10/3/2013	270	273	3	421008007
9394017460	130700000	9394017408	10/3/2013	11/5/2013	273	276	3	421008007
9394017460	130700000	9394017408	11/5/2013	12/4/2013	276	279	3	421008007
9394017460	130700000	9394017408	12/4/2013	1/6/2014	279	282	3	421008007
9394017460	130700000	9394017408	1/6/2014	2/5/2014	282	285	3	421008007

9394017460	130700000	9394017408	2/5/2014	3/5/2014	285	288	3	421008007
9394017460	130700000	9394017408	3/5/2014	4/3/2014	288	290	2	421008007
1897864178	130700000	1897864116	1/4/2012	3/1/2012	426	476	50	421008008
1897864178	130700000	1897864116	3/1/2012	4/30/2012	476	523	47	421008008
1897864178	130700000	1897864116	4/30/2012	6/27/2012	523	581	58	421008008
1897864178	130700000	1897864116	6/27/2012	8/24/2012	581	633	52	421008008
1897864178	130700000	1897864116	8/24/2012	10/19/2012	633	675	42	421008008
1897864178	130700000	1897864116	10/19/2012	12/20/2012	675	715	40	421008008
1897864178	130700000	1897864116	12/20/2012	2/5/2013	715	733	18	421008008
1897864178	130700000	1897864116	2/5/2013	3/5/2013	733	742	9	421008008
1897864178	130700000	1897864116	3/5/2013	4/3/2013	742	755	13	421008008
1897864178	130700000	1897864116	4/3/2013	5/3/2013	755	765	10	421008008
1897864178	130700000	1897864116	5/3/2013	6/5/2013	765	778	13	421008008
1897864178	130700000	1897864116	6/5/2013	7/4/2013	778	789	11	421008008
1897864178	130700000	1897864116	7/4/2013	8/5/2013	789	799	10	421008008
1897864178	130700000	1897864116	8/5/2013	9/5/2013	799	814	15	421008008
1897864178	130700000	1897864116	9/5/2013	10/3/2013	814	824	10	421008008
1897864178	130700000	1897864116	10/3/2013	11/5/2013	824	838	14	421008008
1897864178	130700000	1897864116	11/5/2013	12/4/2013	838	849	11	421008008
1897864178	130700000	1897864116	12/4/2013	1/6/2014	849	863	14	421008008
1897864178	130700000	1897864116	1/6/2014	2/5/2014	863	875	12	421008008
1897864178	130700000	1897864116	2/5/2014	3/5/2014	875	885	10	421008008
1897864178	130700000	1897864116	3/5/2014	4/3/2014	885	896	11	421008008
6252320125	130700000	6252320184	1/4/2012	3/1/2012	281	293	12	421008009
6252320125	130700000	6252320184	3/1/2012	4/30/2012	293	306	13	421008009
6252320125	130700000	6252320184	4/30/2012	6/27/2012	306	332	26	421008009
6252320125	130700000	6252320184	6/27/2012	8/24/2012	332	350	18	421008009
6252320125	130700000	6252320184	8/24/2012	10/19/2012	350	364	14	421008009
6252320125	130700000	6252320184	10/19/2012	12/20/2012	364	377	13	421008009
6252320125	130700000	6252320184	12/20/2012	2/5/2013	377	387	10	421008009
6252320125	130700000	6252320184	2/5/2013	3/5/2013	387	391	4	421008009
6252320125	130700000	6252320184	3/5/2013	4/3/2013	391	396	5	421008009
6252320125	130700000	6252320184	4/3/2013	5/3/2013	396	402	6	421008009
6252320125	130700000	6252320184	5/3/2013	6/5/2013	402	408	6	421008009
6252320125	130700000	6252320184	6/5/2013	7/4/2013	408	413	5	421008009
6252320125	130700000	6252320184	7/4/2013	8/5/2013	413	422	9	421008009
6252320125	130700000	6252320184	8/5/2013	9/5/2013	422	431	9	421008009
6252320125	130700000	6252320184	9/5/2013	10/3/2013	431	436	5	421008009
6252320125	130700000	6252320184	10/3/2013	11/5/2013	436	441	5	421008009
6252320125	130700000	6252320184	11/5/2013	12/4/2013	441	446	5	421008009
6252320125	130700000	6252320184	12/4/2013	1/6/2014	446	450	4	421008009
6252320125	130700000	6252320184	1/6/2014	2/5/2014	450	454	4	421008009
6252320125	130700000	6252320184	2/5/2014	3/5/2014	454	458	4	421008009
6252320125	130700000	6252320184	3/5/2014	4/3/2014	458	462	4	421008009
1772262729	130700000	1772262798	1/4/2012	3/1/2012	343	353	10	421008010
1772262729	130700000	1772262798	3/1/2012	4/30/2012	353	365	12	421008010
1772262729	130700000	1772262798	4/30/2012	6/27/2012	365	379	14	421008010

1772262729	130700000	1772262798	6/27/2012	8/24/2012	379	391	12	421008010
1772262729	130700000	1772262798	8/24/2012	10/19/2012	391	405	14	421008010
1772262729	130700000	1772262798	10/19/2012	12/20/2012	405	421	16	421008010
1772262729	130700000	1772262798	12/20/2012	2/5/2013	421	432	11	421008010
1772262729	130700000	1772262798	2/5/2013	3/5/2013	432	438	6	421008010
1772262729	130700000	1772262798	3/5/2013	4/3/2013	438	445	7	421008010
1772262729	130700000	1772262798	4/3/2013	5/3/2013	445	453	8	421008010
1772262729	130700000	1772262798	5/3/2013	6/5/2013	453	462	9	421008010
1772262729	130700000	1772262798	6/5/2013	7/4/2013	462	469	7	421008010
1772262729	130700000	1772262798	7/4/2013	8/5/2013	469	477	8	421008010
1772262729	130700000	1772262798	8/5/2013	9/5/2013	477	486	9	421008010
1772262729	130700000	1772262798	9/5/2013	10/3/2013	486	493	7	421008010
1772262729	130700000	1772262798	10/3/2013	11/5/2013	493	500	7	421008010
1772262729	130700000	1772262798	11/5/2013	12/4/2013	500	507	7	421008010
1772262729	130700000	1772262798	12/4/2013	1/6/2014	507	514	7	421008010
1772262729	130700000	1772262798	1/6/2014	2/5/2014	514	519	5	421008010
1772262729	130700000	1772262798	2/5/2014	3/5/2014	519	525	6	421008010
1772262729	130700000	1772262798	3/5/2014	4/3/2014	525	531	6	421008010
8535476378	130700000	8535476385	1/4/2012	3/1/2012	317	324	7	421008013
8535476378	130700000	8535476385	3/1/2012	4/30/2012	324	337	13	421008013
8535476378	130700000	8535476385	4/30/2012	6/27/2012	337	354	17	421008013
8535476378	130700000	8535476385	6/27/2012	8/24/2012	354	374	20	421008013
8535476378	130700000	8535476385	8/24/2012	10/19/2012	374	392	18	421008013
8535476378	130700000	8535476385	10/19/2012	12/20/2012	392	406	14	421008013
8535476378	130700000	8535476385	12/20/2012	2/5/2013	406	413	7	421008013
8535476378	130700000	8535476385	2/5/2013	3/5/2013	413	418	5	421008013
8535476378	130700000	8535476385	3/5/2013	4/3/2013	418	425	7	421008013
8535476378	130700000	8535476385	4/3/2013	5/3/2013	425	434	9	421008013
8535476378	130700000	8535476385	5/3/2013	6/5/2013	434	445	11	421008013
8535476378	130700000	8535476385	6/5/2013	7/4/2013	445	455	10	421008013
8535476378	130700000	8535476385	7/4/2013	8/5/2013	455	466	11	421008013
8535476378	130700000	8535476385	8/5/2013	9/5/2013	466	476	10	421008013
8535476378	130700000	8535476385	9/5/2013	10/3/2013	476	483	7	421008013
8535476378	130700000	8535476385	10/3/2013	11/5/2013	483	490	7	421008013
8535476378	130700000	8535476385	11/5/2013	12/4/2013	490	496	6	421008013
8535476378	130700000	8535476385	12/4/2013	1/6/2014	496	500	4	421008013
8535476378	130700000	8535476385	1/6/2014	2/5/2014	500	505	5	421008013
8535476378	130700000	8535476385	2/5/2014	3/5/2014	505	509	4	421008013
8535476378	130700000	8535476385	3/5/2014	4/3/2014	509	516	7	421008013
3293049040	130700000	3293049097	1/4/2012	3/1/2012	555	572	17	421008014
3293049040	130700000	3293049097	3/1/2012	4/30/2012	572	587	15	421008014
3293049040	130700000	3293049097	4/30/2012	6/27/2012	587	616	29	421008014
3293049040	130700000	3293049097	6/27/2012	8/24/2012	616	642	26	421008014
3293049040	130700000	3293049097	8/24/2012	10/19/2012	642	669	27	421008014
3293049040	130700000	3293049097	10/19/2012	12/20/2012	669	692	23	421008014
3293049040	130700000	3293049097	12/20/2012	2/5/2013	692	704	12	421008014
3293049040	130700000	3293049097	2/5/2013	3/5/2013	704	711	7	421008014

3293049040	130700000	3293049097	3/5/2013	4/3/2013	711	720	9	421008014
3293049040	130700000	3293049097	4/3/2013	5/3/2013	720	728	8	421008014
3293049040	130700000	3293049097	5/3/2013	6/5/2013	728	740	12	421008014
3293049040	130700000	3293049097	6/5/2013	7/4/2013	740	754	14	421008014
3293049040	130700000	3293049097	7/4/2013	8/5/2013	754	771	17	421008014
3293049040	130700000	3293049097	8/5/2013	9/5/2013	771	786	15	421008014
3293049040	130700000	3293049097	9/5/2013	10/3/2013	786	800	14	421008014
3293049040	130700000	3293049097	10/3/2013	11/5/2013	800	817	17	421008014
3293049040	130700000	3293049097	11/5/2013	12/4/2013	817	826	9	421008014
3293049040	130700000	3293049097	12/4/2013	1/6/2014	826	836	10	421008014
3293049040	130700000	3293049097	1/6/2014	2/5/2014	836	845	9	421008014
3293049040	130700000	3293049097	2/5/2014	3/5/2014	845	851	6	421008014
3293049040	130700000	3293049097	3/5/2014	4/3/2014	851	861	10	421008014
5218948769	130700000	5218948701	1/4/2012	3/1/2012	336	350	14	421008015
5218948769	130700000	5218948701	3/1/2012	4/30/2012	350	364	14	421008015
5218948769	130700000	5218948701	4/30/2012	6/27/2012	364	384	20	421008015
5218948769	130700000	5218948701	6/27/2012	8/24/2012	384	399	15	421008015
5218948769	130700000	5218948701	8/24/2012	10/19/2012	399	413	14	421008015
5218948769	130700000	5218948701	10/19/2012	12/20/2012	413	426	13	421008015
5218948769	130700000	5218948701	12/20/2012	2/5/2013	426	437	11	421008015
5218948769	130700000	5218948701	2/5/2013	3/5/2013	437	443	6	421008015
5218948769	130700000	5218948701	3/5/2013	4/3/2013	443	450	7	421008015
5218948769	130700000	5218948701	4/3/2013	5/3/2013	450	456	6	421008015
5218948769	130700000	5218948701	5/3/2013	6/5/2013	456	464	8	421008015
5218948769	130700000	5218948701	6/5/2013	7/4/2013	464	470	6	421008015
5218948769	130700000	5218948701	7/4/2013	8/5/2013	470	477	7	421008015
5218948769	130700000	5218948701	8/5/2013	9/5/2013	477	484	7	421008015
5218948769	130700000	5218948701	9/5/2013	10/3/2013	484	491	7	421008015
5218948769	130700000	5218948701	10/3/2013	11/5/2013	491	498	7	421008015
5218948769	130700000	5218948701	11/5/2013	12/4/2013	498	504	6	421008015
5218948769	130700000	5218948701	12/4/2013	1/6/2014	504	511	7	421008015
5218948769	130700000	5218948701	1/6/2014	2/5/2014	511	516	5	421008015
5218948769	130700000	5218948701	2/5/2014	3/5/2014	516	521	5	421008015
5218948769	130700000	5218948701	3/5/2014	4/3/2014	521	528	7	421008015
8877646397	130700000	8877646300	1/4/2012	3/1/2012	375	384	9	421008016
8877646397	130700000	8877646300	3/1/2012	4/30/2012	384	395	11	421008016
8877646397	130700000	8877646300	4/30/2012	6/27/2012	395	411	16	421008016
8877646397	130700000	8877646300	6/27/2012	8/24/2012	411	426	15	421008016
8877646397	130700000	8877646300	8/24/2012	10/19/2012	426	432	6	421008016
8877646397	130700000	8877646300	10/19/2012	12/20/2012	432	448	16	421008016
8877646397	130700000	8877646300	12/20/2012	2/5/2013	448	455	7	421008016
8877646397	130700000	8877646300	2/5/2013	3/5/2013	455	458	3	421008016
8877646397	130700000	8877646300	3/5/2013	4/3/2013	458	463	5	421008016
8877646397	130700000	8877646300	4/3/2013	5/3/2013	463	467	4	421008016
8877646397	130700000	8877646300	5/3/2013	6/5/2013	467	473	6	421008016
8877646397	130700000	8877646300	6/5/2013	7/4/2013	473	479	6	421008016
8877646397	130700000	8877646300	7/4/2013	8/5/2013	479	485	6	421008016

8877646397	130700000	8877646300	8/5/2013	9/5/2013	485	496	11	421008016
8877646397	130700000	8877646300	9/5/2013	10/3/2013	496	501	5	421008016
8877646397	130700000	8877646300	10/3/2013	11/6/2013	501	553	52	421008016
8877646397	130700000	8877646300	10/3/2013	11/6/2013	501	553	52	421008016
8877646397	130700000	8877646300	11/6/2013	12/4/2013	553	556	3	421008016
8877646397	130700000	8877646300	12/4/2013	1/6/2014	556	560	4	421008016
8877646397	130700000	8877646300	1/6/2014	2/5/2014	560	567	7	421008016
8877646397	130700000	8877646300	2/5/2014	3/5/2014	567	571	4	421008016
8877646397	130700000	8877646300	3/5/2014	4/3/2014	571	578	7	421008016
6095480708	130700000	6095480701	1/4/2012	3/1/2012	225	239	14	421008017
6095480708	130700000	6095480701	3/1/2012	4/30/2012	239	253	14	421008017
6095480708	130700000	6095480701	4/30/2012	6/27/2012	253	265	12	421008017
6095480708	130700000	6095480701	6/27/2012	8/24/2012	265	281	16	421008017
6095480708	130700000	6095480701	8/24/2012	10/19/2012	281	292	11	421008017
6095480708	130700000	6095480701	10/19/2012	12/20/2012	292	300	8	421008017
6095480708	130700000	6095480701	12/20/2012	2/5/2013	300	307	7	421008017
6095480708	130700000	6095480701	2/5/2013	3/5/2013	307	312	5	421008017
6095480708	130700000	6095480701	3/5/2013	4/3/2013	312	315	3	421008017
6095480708	130700000	6095480701	4/3/2013	5/3/2013	315	319	4	421008017
6095480708	130700000	6095480701	5/3/2013	6/5/2013	319	324	5	421008017
6095480708	130700000	6095480701	6/5/2013	7/4/2013	324	329	5	421008017
6095480708	130700000	6095480701	7/4/2013	8/5/2013	329	335	6	421008017
6095480708	130700000	6095480701	8/5/2013	9/5/2013	335	340	5	421008017
6095480708	130700000	6095480701	9/5/2013	10/3/2013	340	344	4	421008017
6095480708	130700000	6095480701	10/3/2013	11/5/2013	344	348	4	421008017
6095480708	130700000	6095480701	11/5/2013	12/4/2013	348	351	3	421008017
6095480708	130700000	6095480701	12/4/2013	1/6/2014	351	354	3	421008017
6095480708	130700000	6095480701	1/6/2014	2/5/2014	354	356	2	421008017
6095480708	130700000	6095480701	2/5/2014	3/5/2014	356	359	3	421008017
6095480708	130700000	6095480701	3/5/2014	4/3/2014	359	366	7	421008017
2943670449	130700000	2943670409	1/4/2012	3/1/2012	330	343	13	421008018
2943670449	130700000	2943670409	3/1/2012	4/30/2012	343	359	16	421008018
2943670449	130700000	2943670409	4/30/2012	6/27/2012	359	375	16	421008018
2943670449	130700000	2943670409	6/27/2012	8/24/2012	375	392	17	421008018
2943670449	130700000	2943670409	8/24/2012	10/19/2012	392	407	15	421008018
2943670449	130700000	2943670409	10/19/2012	12/20/2012	407	425	18	421008018
2943670449	130700000	2943670409	12/20/2012	2/5/2013	425	437	12	421008018
2943670449	130700000	2943670409	2/5/2013	3/5/2013	437	443	6	421008018
2943670449	130700000	2943670409	3/5/2013	4/3/2013	443	450	7	421008018
2943670449	130700000	2943670409	4/3/2013	5/3/2013	450	457	7	421008018
2943670449	130700000	2943670409	5/3/2013	6/5/2013	457	466	9	421008018
2943670449	130700000	2943670409	6/5/2013	7/4/2013	466	475	9	421008018
2943670449	130700000	2943670409	7/4/2013	8/5/2013	475	484	9	421008018
2943670449	130700000	2943670409	8/5/2013	9/5/2013	484	490	6	421008018
2943670449	130700000	2943670409	9/5/2013	10/3/2013	490	498	8	421008018
2943670449	130700000	2943670409	10/3/2013	11/5/2013	498	506	8	421008018
2943670449	130700000	2943670409	11/5/2013	12/4/2013	506	512	6	421008018

2943670449	130700000	2943670409	12/4/2013	1/6/2014	512	520	8	421008018
2943670449	130700000	2943670409	1/6/2014	2/5/2014	520	526	6	421008018
2943670449	130700000	2943670409	2/5/2014	3/5/2014	526	531	5	421008018
2943670449	130700000	2943670409	3/5/2014	4/3/2014	531	538	7	421008018
5674589678	130700000	5674589649	1/4/2012	3/1/2012	741	761	20	421008019
5674589678	130700000	5674589649	3/1/2012	4/30/2012	761	787	26	421008019
5674589678	130700000	5674589649	4/30/2012	6/27/2012	787	812	25	421008019
5674589678	130700000	5674589649	6/27/2012	8/24/2012	812	844	32	421008019
5674589678	130700000	5674589649	8/24/2012	10/19/2012	844	868	24	421008019
5674589678	130700000	5674589649	10/19/2012	12/20/2012	868	890	22	421008019
5674589678	130700000	5674589649	12/20/2012	2/5/2013	890	904	14	421008019
5674589678	130700000	5674589649	2/5/2013	3/5/2013	904	913	9	421008019
5674589678	130700000	5674589649	3/5/2013	4/3/2013	913	925	12	421008019
5674589678	130700000	5674589649	4/3/2013	5/3/2013	925	935	10	421008019
5674589678	130700000	5674589649	5/3/2013	6/5/2013	935	949	14	421008019
5674589678	130700000	5674589649	6/5/2013	7/4/2013	949	964	15	421008019
5674589678	130700000	5674589649	7/4/2013	8/5/2013	964	981	17	421008019
5674589678	130700000	5674589649	8/5/2013	9/5/2013	981	999	18	421008019
5674589678	130700000	5674589649	9/5/2013	10/3/2013	999	1008	9	421008019
5674589678	130700000	5674589649	10/3/2013	11/5/2013	1008	1020	12	421008019
5674589678	130700000	5674589649	11/5/2013	12/4/2013	1020	1027	7	421008019
5674589678	130700000	5674589649	12/4/2013	1/6/2014	1027	1035	8	421008019
5674589678	130700000	5674589649	1/6/2014	2/5/2014	1035	1047	12	421008019
5674589678	130700000	5674589649	2/5/2014	3/5/2014	1047	1054	7	421008019
5674589678	130700000	5674589649	3/5/2014	4/3/2014	1054	1065	11	421008019
3869532519	130700000	3869532554	1/4/2012	3/1/2012	353	368	15	421008020
3869532519	130700000	3869532554	3/1/2012	4/30/2012	368	383	15	421008020
3869532519	130700000	3869532554	4/30/2012	6/27/2012	383	399	16	421008020
3869532519	130700000	3869532554	6/27/2012	8/24/2012	399	416	17	421008020
3869532519	130700000	3869532554	8/24/2012	10/19/2012	416	431	15	421008020
3869532519	130700000	3869532554	10/19/2012	12/20/2012	431	447	16	421008020
3869532519	130700000	3869532554	12/20/2012	2/5/2013	447	459	12	421008020
3869532519	130700000	3869532554	2/5/2013	3/5/2013	459	466	7	421008020
3869532519	130700000	3869532554	3/5/2013	4/3/2013	466	474	8	421008020
3869532519	130700000	3869532554	4/3/2013	5/3/2013	474	481	7	421008020
3869532519	130700000	3869532554	5/3/2013	6/5/2013	481	489	8	421008020
3869532519	130700000	3869532554	6/5/2013	7/4/2013	489	497	8	421008020
3869532519	130700000	3869532554	7/4/2013	8/5/2013	497	505	8	421008020
3869532519	130700000	3869532554	8/5/2013	9/5/2013	505	513	8	421008020
3869532519	130700000	3869532554	9/5/2013	10/3/2013	513	520	7	421008020
3869532519	130700000	3869532554	10/3/2013	11/5/2013	520	527	7	421008020
3869532519	130700000	3869532554	11/5/2013	12/4/2013	527	534	7	421008020
3869532519	130700000	3869532554	12/4/2013	1/6/2014	534	543	9	421008020
3869532519	130700000	3869532554	1/6/2014	2/5/2014	543	548	5	421008020
3869532519	130700000	3869532554	2/5/2014	3/5/2014	548	555	7	421008020
3869532519	130700000	3869532554	3/5/2014	4/3/2014	555	562	7	421008020
6489004688	130700000	6489004601	1/4/2012	3/1/2012	340	354	14	421008021

6489004688	130700000	6489004601	3/1/2012	4/30/2012	354	369	15	421008021
6489004688	130700000	6489004601	4/30/2012	6/27/2012	369	380	11	421008021
6489004688	130700000	6489004601	6/27/2012	8/24/2012	380	392	12	421008021
6489004688	130700000	6489004601	8/24/2012	10/19/2012	392	404	12	421008021
6489004688	130700000	6489004601	10/19/2012	12/20/2012	404	417	13	421008021
6489004688	130700000	6489004601	12/20/2012	2/5/2013	417	431	14	421008021
6489004688	130700000	6489004601	2/5/2013	3/5/2013	431	436	5	421008021
6489004688	130700000	6489004601	3/5/2013	4/3/2013	436	442	6	421008021
6489004688	130700000	6489004601	4/3/2013	5/3/2013	442	448	6	421008021
6489004688	130700000	6489004601	5/3/2013	6/5/2013	448	456	8	421008021
6489004688	130700000	6489004601	6/5/2013	7/4/2013	456	461	5	421008021
6489004688	130700000	6489004601	7/4/2013	8/5/2013	461	468	7	421008021
6489004688	130700000	6489004601	8/5/2013	9/5/2013	468	476	8	421008021
6489004688	130700000	6489004601	9/5/2013	10/3/2013	476	481	5	421008021
6489004688	130700000	6489004601	10/3/2013	11/5/2013	481	487	6	421008021
6489004688	130700000	6489004601	11/5/2013	12/4/2013	487	493	6	421008021
6489004688	130700000	6489004601	12/4/2013	1/6/2014	493	501	8	421008021
6489004688	130700000	6489004601	1/6/2014	2/5/2014	501	506	5	421008021
6489004688	130700000	6489004601	2/5/2014	3/5/2014	506	512	6	421008021
6489004688	130700000	6489004601	3/5/2014	4/3/2014	512	517	5	421008021
0151601903	130700000	0151601955	1/4/2012	3/1/2012	577	596	19	421008022
0151601903	130700000	0151601955	3/1/2012	4/30/2012	596	626	30	421008022
0151601903	130700000	0151601955	4/30/2012	6/27/2012	626	652	26	421008022
0151601903	130700000	0151601955	6/27/2012	8/24/2012	652	686	34	421008022
0151601903	130700000	0151601955	8/24/2012	10/19/2012	686	712	26	421008022
0151601903	130700000	0151601955	10/19/2012	12/20/2012	712	738	26	421008022
0151601903	130700000	0151601955	12/20/2012	2/5/2013	738	761	23	421008022
0151601903	130700000	0151601955	2/5/2013	3/5/2013	761	773	12	421008022
0151601903	130700000	0151601955	3/5/2013	4/3/2013	773	787	14	421008022
0151601903	130700000	0151601955	4/3/2013	5/3/2013	787	804	17	421008022
0151601903	130700000	0151601955	5/3/2013	6/5/2013	804	826	22	421008022
0151601903	130700000	0151601955	6/5/2013	7/4/2013	826	842	16	421008022
0151601903	130700000	0151601955	7/4/2013	8/5/2013	842	865	23	421008022
0151601903	130700000	0151601955	8/5/2013	9/5/2013	865	882	17	421008022
0151601903	130700000	0151601955	9/5/2013	10/3/2013	882	893	11	421008022
0151601903	130700000	0151601955	10/3/2013	11/5/2013	893	908	15	421008022
0151601903	130700000	0151601955	11/5/2013	12/4/2013	908	919	11	421008022
0151601903	130700000	0151601955	12/4/2013	1/6/2014	919	935	16	421008022
0151601903	130700000	0151601955	1/6/2014	2/5/2014	935	946	11	421008022
0151601903	130700000	0151601955	2/5/2014	3/5/2014	946	959	13	421008022
0151601903	130700000	0151601955	3/5/2014	4/3/2014	959	978	19	421008022
2282595359	130700000	2282595374	1/4/2012	3/1/2012	340	352	12	421008023
2282595359	130700000	2282595374	3/1/2012	4/30/2012	352	364	12	421008023
2282595359	130700000	2282595374	4/30/2012	6/27/2012	364	380	16	421008023
2282595359	130700000	2282595374	6/27/2012	8/24/2012	380	395	15	421008023
2282595359	130700000	2282595374	8/24/2012	10/19/2012	395	409	14	421008023
2282595359	130700000	2282595374	10/19/2012	12/20/2012	409	421	12	421008023

2282595359	130700000	2282595374	12/20/2012	2/5/2013	421	431	10	421008023
2282595359	130700000	2282595374	2/5/2013	3/5/2013	431	437	6	421008023
2282595359	130700000	2282595374	3/5/2013	4/3/2013	437	443	6	421008023
2282595359	130700000	2282595374	4/3/2013	5/3/2013	443	450	7	421008023
2282595359	130700000	2282595374	5/3/2013	6/5/2013	450	457	7	421008023
2282595359	130700000	2282595374	6/5/2013	7/4/2013	457	465	8	421008023
2282595359	130700000	2282595374	7/4/2013	8/5/2013	465	474	9	421008023
2282595359	130700000	2282595374	8/5/2013	9/5/2013	474	485	11	421008023
2282595359	130700000	2282595374	9/5/2013	10/3/2013	485	492	7	421008023
2282595359	130700000	2282595374	10/3/2013	11/5/2013	492	500	8	421008023
2282595359	130700000	2282595374	11/5/2013	12/4/2013	500	506	6	421008023
2282595359	130700000	2282595374	12/4/2013	1/6/2014	506	513	7	421008023
2282595359	130700000	2282595374	1/6/2014	2/5/2014	513	518	5	421008023
2282595359	130700000	2282595374	2/5/2014	3/5/2014	518	522	4	421008023
2282595359	130700000	2282595374	3/5/2014	4/3/2014	522	528	6	421008023
8221297288	130700000	8221297241	1/4/2012	3/1/2012	201	212	11	421008024
8221297288	130700000	8221297241	3/1/2012	4/30/2012	212	223	11	421008024
8221297288	130700000	8221297241	4/30/2012	6/27/2012	223	234	11	421008024
8221297288	130700000	8221297241	6/27/2012	8/24/2012	234	247	13	421008024
8221297288	130700000	8221297241	8/24/2012	10/19/2012	247	260	13	421008024
8221297288	130700000	8221297241	10/19/2012	12/20/2012	260	274	14	421008024
8221297288	130700000	8221297241	12/20/2012	2/5/2013	274	285	11	421008024
8221297288	130700000	8221297241	2/5/2013	3/5/2013	285	293	8	421008024
8221297288	130700000	8221297241	3/5/2013	4/3/2013	293	300	7	421008024
8221297288	130700000	8221297241	4/3/2013	5/3/2013	300	307	7	421008024
8221297288	130700000	8221297241	5/3/2013	6/5/2013	307	317	10	421008024
8221297288	130700000	8221297241	6/5/2013	7/4/2013	317	325	8	421008024
8221297288	130700000	8221297241	7/4/2013	8/5/2013	325	334	9	421008024
8221297288	130700000	8221297241	8/5/2013	9/5/2013	334	344	10	421008024
8221297288	130700000	8221297241	9/5/2013	10/3/2013	344	353	9	421008024
8221297288	130700000	8221297241	10/3/2013	11/5/2013	353	366	13	421008024
8221297288	130700000	8221297241	11/5/2013	12/4/2013	366	377	11	421008024
8221297288	130700000	8221297241	12/4/2013	1/6/2014	377	392	15	421008024
8221297288	130700000	8221297241	1/6/2014	2/5/2014	392	409	17	421008024
8221297288	130700000	8221297241	2/5/2014	3/5/2014	409	414	5	421008024
8221297288	130700000	8221297241	3/5/2014	4/3/2014	414	420	6	421008024
2925254940	130700000	2925254946	1/4/2012	3/1/2012	701	707	6	421008025
2925254940	130700000	2925254946	3/1/2012	4/30/2012	707	713	6	421008025
2925254940	130700000	2925254946	4/30/2012	6/27/2012	713	720	7	421008025
2925254940	130700000	2925254946	6/27/2012	8/24/2012	720	728	8	421008025
2925254940	130700000	2925254946	8/24/2012	10/19/2012	728	735	7	421008025
2925254940	130700000	2925254946	10/19/2012	12/20/2012	735	742	7	421008025
2925254940	130700000	2925254946	12/20/2012	2/5/2013	742	746	4	421008025
2925254940	130700000	2925254946	2/5/2013	3/5/2013	746	749	3	421008025
2925254940	130700000	2925254946	3/5/2013	4/3/2013	749	752	3	421008025
2925254940	130700000	2925254946	4/3/2013	5/3/2013	752	756	4	421008025
2925254940	130700000	2925254946	5/3/2013	6/5/2013	756	760	4	421008025

2925254940	130700000	2925254946	6/5/2013	7/4/2013	760	763	3	421008025
2925254940	130700000	2925254946	7/4/2013	8/5/2013	763	766	3	421008025
2925254940	130700000	2925254946	8/5/2013	9/5/2013	766	769	3	421008025
2925254940	130700000	2925254946	9/5/2013	10/3/2013	769	772	3	421008025
2925254940	130700000	2925254946	10/3/2013	11/5/2013	772	776	4	421008025
2925254940	130700000	2925254946	11/5/2013	12/4/2013	776	778	2	421008025
2925254940	130700000	2925254946	12/4/2013	1/6/2014	778	780	2	421008025
2925254940	130700000	2925254946	1/6/2014	2/5/2014	780	782	2	421008025
2925254940	130700000	2925254946	2/5/2014	3/5/2014	782	784	2	421008025
2925254940	130700000	2925254946	3/5/2014	4/3/2014	784	786	2	421008025
3287869955	130700000	3287869915	1/4/2012	3/1/2012	543	573	30	421008027
3287869955	130700000	3287869915	3/1/2012	4/30/2012	573	601	28	421008027
3287869955	130700000	3287869915	4/30/2012	6/27/2012	601	630	29	421008027
3287869955	130700000	3287869915	6/27/2012	8/24/2012	630	655	25	421008027
3287869955	130700000	3287869915	8/24/2012	10/19/2012	655	681	26	421008027
3287869955	130700000	3287869915	10/19/2012	12/20/2012	681	709	28	421008027
3287869955	130700000	3287869915	12/20/2012	2/5/2013	709	730	21	421008027
3287869955	130700000	3287869915	2/5/2013	3/5/2013	730	741	11	421008027
3287869955	130700000	3287869915	3/5/2013	4/3/2013	741	754	13	421008027
3287869955	130700000	3287869915	4/3/2013	5/3/2013	754	768	14	421008027
3287869955	130700000	3287869915	5/3/2013	6/5/2013	768	783	15	421008027
3287869955	130700000	3287869915	6/5/2013	7/4/2013	783	793	10	421008027
3287869955	130700000	3287869915	7/4/2013	8/5/2013	793	807	14	421008027
3287869955	130700000	3287869915	8/5/2013	9/5/2013	807	820	13	421008027
3287869955	130700000	3287869915	9/5/2013	10/3/2013	820	832	12	421008027
3287869955	130700000	3287869915	10/3/2013	11/5/2013	832	844	12	421008027
3287869955	130700000	3287869915	11/5/2013	12/4/2013	844	856	12	421008027
3287869955	130700000	3287869915	12/4/2013	1/6/2014	856	871	15	421008027
3287869955	130700000	3287869915	1/6/2014	2/5/2014	871	881	10	421008027
3287869955	130700000	3287869915	2/5/2014	3/5/2014	881	889	8	421008027
3287869955	130700000	3287869915	3/5/2014	4/3/2014	889	897	8	421008027
4753609072	130700000	4753609016	1/4/2012	3/1/2012	214	222	8	421008028
4753609072	130700000	4753609016	3/1/2012	4/30/2012	222	232	10	421008028
4753609072	130700000	4753609016	4/30/2012	6/27/2012	232	247	15	421008028
4753609072	130700000	4753609016	6/27/2012	8/24/2012	247	260	13	421008028
4753609072	130700000	4753609016	8/24/2012	10/19/2012	260	272	12	421008028
4753609072	130700000	4753609016	10/19/2012	12/20/2012	272	282	10	421008028
4753609072	130700000	4753609016	12/20/2012	2/5/2013	282	289	7	421008028
4753609072	130700000	4753609016	2/5/2013	3/5/2013	289	293	4	421008028
4753609072	130700000	4753609016	3/5/2013	4/3/2013	293	297	4	421008028
4753609072	130700000	4753609016	4/3/2013	5/3/2013	297	302	5	421008028
4753609072	130700000	4753609016	5/3/2013	6/5/2013	302	309	7	421008028
4753609072	130700000	4753609016	6/5/2013	7/4/2013	309	315	6	421008028
4753609072	130700000	4753609016	7/4/2013	8/5/2013	315	322	7	421008028
4753609072	130700000	4753609016	8/5/2013	9/5/2013	322	328	6	421008028
4753609072	130700000	4753609016	9/5/2013	10/3/2013	328	333	5	421008028
4753609072	130700000	4753609016	10/3/2013	11/5/2013	333	339	6	421008028

4753609072	130700000	4753609016	11/5/2013	12/4/2013	339	343	4	421008028
4753609072	130700000	4753609016	12/4/2013	1/6/2014	343	347	4	421008028
4753609072	130700000	4753609016	1/6/2014	2/5/2014	347	350	3	421008028
4753609072	130700000	4753609016	2/5/2014	3/5/2014	350	354	4	421008028
4753609072	130700000	4753609016	3/5/2014	4/3/2014	354	358	4	421008028
5147339879	130700000	5147339867	1/4/2012	3/1/2012	317	334	17	421008029
5147339879	130700000	5147339867	3/1/2012	4/30/2012	334	348	14	421008029
5147339879	130700000	5147339867	4/30/2012	6/27/2012	348	361	13	421008029
5147339879	130700000	5147339867	6/27/2012	8/24/2012	361	373	12	421008029
5147339879	130700000	5147339867	8/24/2012	10/19/2012	373	380	7	421008029
5147339879	130700000	5147339867	10/19/2012	12/20/2012	380	391	11	421008029
5147339879	130700000	5147339867	12/20/2012	2/5/2013	391	396	5	421008029
5147339879	130700000	5147339867	2/5/2013	3/5/2013	396	399	3	421008029
5147339879	130700000	5147339867	3/5/2013	4/3/2013	399	401	2	421008029
5147339879	130700000	5147339867	4/3/2013	5/3/2013	401	406	5	421008029
5147339879	130700000	5147339867	5/3/2013	6/5/2013	406	416	10	421008029
5147339879	130700000	5147339867	6/5/2013	7/4/2013	416	419	3	421008029
5147339879	130700000	5147339867	7/4/2013	8/5/2013	419	424	5	421008029
5147339879	130700000	5147339867	8/5/2013	9/5/2013	424	429	5	421008029
5147339879	130700000	5147339867	9/5/2013	10/3/2013	429	434	5	421008029
5147339879	130700000	5147339867	10/3/2013	11/5/2013	434	437	3	421008029
5147339879	130700000	5147339867	11/5/2013	12/4/2013	437	441	4	421008029
5147339879	130700000	5147339867	12/4/2013	1/6/2014	441	446	5	421008029
5147339879	130700000	5147339867	1/6/2014	2/5/2014	446	450	4	421008029
5147339879	130700000	5147339867	2/5/2014	3/5/2014	450	452	2	421008029
5147339879	130700000	5147339867	3/5/2014	4/3/2014	452	455	3	421008029
7788638134	130700000	7788638114	1/4/2012	3/1/2012	248	259	11	421008030
7788638134	130700000	7788638114	3/1/2012	4/30/2012	259	271	12	421008030
7788638134	130700000	7788638114	4/30/2012	6/27/2012	271	283	12	421008030
7788638134	130700000	7788638114	6/27/2012	8/24/2012	283	299	16	421008030
7788638134	130700000	7788638114	8/24/2012	10/19/2012	299	311	12	421008030
7788638134	130700000	7788638114	10/19/2012	12/20/2012	311	325	14	421008030
7788638134	130700000	7788638114	12/20/2012	2/5/2013	325	333	8	421008030
7788638134	130700000	7788638114	2/5/2013	3/5/2013	333	340	7	421008030
7788638134	130700000	7788638114	3/5/2013	4/3/2013	340	346	6	421008030
7788638134	130700000	7788638114	4/3/2013	5/3/2013	346	352	6	421008030
7788638134	130700000	7788638114	5/3/2013	6/5/2013	352	360	8	421008030
7788638134	130700000	7788638114	6/5/2013	7/4/2013	360	368	8	421008030
7788638134	130700000	7788638114	7/4/2013	8/5/2013	368	376	8	421008030
7788638134	130700000	7788638114	8/5/2013	9/5/2013	376	383	7	421008030
7788638134	130700000	7788638114	9/5/2013	10/3/2013	383	390	7	421008030
7788638134	130700000	7788638114	10/3/2013	11/5/2013	390	397	7	421008030
7788638134	130700000	7788638114	11/5/2013	12/4/2013	397	404	7	421008030
7788638134	130700000	7788638114	12/4/2013	1/6/2014	404	411	7	421008030
7788638134	130700000	7788638114	1/6/2014	2/5/2014	411	417	6	421008030
7788638134	130700000	7788638114	2/5/2014	3/5/2014	417	423	6	421008030
7788638134	130700000	7788638114	3/5/2014	4/3/2014	423	429	6	421008030

2761129960	130700000	2761129921	1/4/2012	3/1/2012	374	387	13	421008032
2761129960	130700000	2761129921	3/1/2012	4/30/2012	387	402	15	421008032
2761129960	130700000	2761129921	4/30/2012	6/27/2012	402	423	21	421008032
2761129960	130700000	2761129921	6/27/2012	8/24/2012	423	444	21	421008032
2761129960	130700000	2761129921	8/24/2012	10/19/2012	444	463	19	421008032
2761129960	130700000	2761129921	10/19/2012	12/20/2012	463	478	15	421008032
2761129960	130700000	2761129921	12/20/2012	2/5/2013	478	488	10	421008032
2761129960	130700000	2761129921	2/5/2013	3/5/2013	488	495	7	421008032
2761129960	130700000	2761129921	3/5/2013	4/3/2013	495	503	8	421008032
2761129960	130700000	2761129921	4/3/2013	5/3/2013	503	513	10	421008032
2761129960	130700000	2761129921	5/3/2013	6/5/2013	513	526	13	421008032
2761129960	130700000	2761129921	6/5/2013	7/4/2013	526	538	12	421008032
2761129960	130700000	2761129921	7/4/2013	8/5/2013	538	554	16	421008032
2761129960	130700000	2761129921	8/5/2013	9/5/2013	554	567	13	421008032
2761129960	130700000	2761129921	9/5/2013	10/3/2013	567	577	10	421008032
2761129960	130700000	2761129921	10/3/2013	11/5/2013	577	586	9	421008032
2761129960	130700000	2761129921	11/5/2013	12/4/2013	586	594	8	421008032
2761129960	130700000	2761129921	12/4/2013	1/6/2014	594	602	8	421008032
2761129960	130700000	2761129921	1/6/2014	2/5/2014	602	609	7	421008032
2761129960	130700000	2761129921	2/5/2014	3/5/2014	609	617	8	421008032
2761129960	130700000	2761129921	3/5/2014	4/3/2014	617	628	11	421008032
6610385874	130700000	6610385822	1/4/2012	3/1/2012	297	312	15	421008033
6610385874	130700000	6610385822	3/1/2012	4/30/2012	312	331	19	421008033
6610385874	130700000	6610385822	4/30/2012	6/27/2012	331	360	29	421008033
6610385874	130700000	6610385822	6/27/2012	8/24/2012	360	399	39	421008033
6610385874	130700000	6610385822	8/24/2012	10/19/2012	399	422	23	421008033
6610385874	130700000	6610385822	10/19/2012	12/20/2012	422	438	16	421008033
6610385874	130700000	6610385822	12/20/2012	2/5/2013	438	447	9	421008033
6610385874	130700000	6610385822	2/5/2013	3/5/2013	447	448	1	421008033
6610385874	130700000	6610385822	3/5/2013	4/3/2013	448	455	7	421008033
6610385874	130700000	6610385822	4/3/2013	5/3/2013	455	458	3	421008033
6610385874	130700000	6610385822	5/3/2013	6/5/2013	458	462	4	421008033
6610385874	130700000	6610385822	6/5/2013	7/4/2013	462	465	3	421008033
6610385874	130700000	6610385822	7/4/2013	8/5/2013	465	468	3	421008033
6610385874	130700000	6610385822	8/5/2013	9/5/2013	468	475	7	421008033
6610385874	130700000	6610385822	9/5/2013	10/3/2013	475	482	7	421008033
6610385874	130700000	6610385822	10/3/2013	11/5/2013	482	486	4	421008033
6610385874	130700000	6610385822	11/5/2013	12/4/2013	486	491	5	421008033
6610385874	130700000	6610385822	12/4/2013	1/6/2014	491	495	4	421008033
6610385874	130700000	6610385822	1/6/2014	2/5/2014	495	500	5	421008033
6610385874	130700000	6610385822	2/5/2014	3/5/2014	500	503	3	421008033
6610385874	130700000	6610385822	3/5/2014	4/3/2014	503	506	3	421008033
3648731952	130700000	3648731998	1/4/2012	3/1/2012	190	193	3	421008034
3648731952	130700000	3648731998	3/1/2012	4/30/2012	193	197	4	421008034
3648731952	130700000	3648731998	4/30/2012	6/27/2012	197	202	5	421008034
3648731952	130700000	3648731998	6/27/2012	8/24/2012	202	209	7	421008034
3648731952	130700000	3648731998	8/24/2012	10/19/2012	209	214	5	421008034

3648731952	130700000	3648731998	10/19/2012	12/20/2012	214	219	5	421008034
3648731952	130700000	3648731998	12/20/2012	2/5/2013	219	222	3	421008034
3648731952	130700000	3648731998	2/5/2013	3/5/2013	222	224	2	421008034
3648731952	130700000	3648731998	3/5/2013	4/3/2013	224	225	1	421008034
3648731952	130700000	3648731998	4/3/2013	5/3/2013	225	227	2	421008034
3648731952	130700000	3648731998	5/3/2013	6/5/2013	227	229	2	421008034
3648731952	130700000	3648731998	6/5/2013	7/4/2013	229	232	3	421008034
3648731952	130700000	3648731998	7/4/2013	8/5/2013	232	235	3	421008034
3648731952	130700000	3648731998	8/5/2013	9/5/2013	235	238	3	421008034
3648731952	130700000	3648731998	9/5/2013	10/3/2013	238	240	2	421008034
3648731952	130700000	3648731998	10/3/2013	11/5/2013	240	242	2	421008034
3648731952	130700000	3648731998	11/5/2013	12/4/2013	242	244	2	421008034
3648731952	130700000	3648731998	12/4/2013	1/6/2014	244	246	2	421008034
3648731952	130700000	3648731998	1/6/2014	2/5/2014	246	248	2	421008034
3648731952	130700000	3648731998	2/5/2014	3/5/2014	248	249	1	421008034
3648731952	130700000	3648731998	3/5/2014	4/3/2014	249	251	2	421008034
4205417734	130700000	4205417791	1/4/2012	3/1/2012	426	437	11	421008035
4205417734	130700000	4205417791	3/1/2012	4/30/2012	437	452	15	421008035
4205417734	130700000	4205417791	4/30/2012	6/27/2012	452	475	23	421008035
4205417734	130700000	4205417791	6/27/2012	8/24/2012	475	503	28	421008035
4205417734	130700000	4205417791	8/24/2012	10/19/2012	503	518	15	421008035
4205417734	130700000	4205417791	10/19/2012	12/20/2012	518	527	9	421008035
4205417734	130700000	4205417791	12/20/2012	2/5/2013	527	537	10	421008035
4205417734	130700000	4205417791	2/5/2013	3/5/2013	537	541	4	421008035
4205417734	130700000	4205417791	3/5/2013	4/3/2013	541	547	6	421008035
4205417734	130700000	4205417791	4/3/2013	5/3/2013	547	554	7	421008035
4205417734	130700000	4205417791	5/3/2013	6/5/2013	554	563	9	421008035
4205417734	130700000	4205417791	6/5/2013	7/4/2013	563	571	8	421008035
4205417734	130700000	4205417791	7/4/2013	8/5/2013	571	581	10	421008035
4205417734	130700000	4205417791	8/5/2013	9/5/2013	581	591	10	421008035
4205417734	130700000	4205417791	9/5/2013	10/3/2013	591	598	7	421008035
4205417734	130700000	4205417791	10/3/2013	11/5/2013	598	604	6	421008035
4205417734	130700000	4205417791	11/5/2013	12/4/2013	604	610	6	421008035
4205417734	130700000	4205417791	12/4/2013	1/6/2014	610	619	9	421008035
4205417734	130700000	4205417791	1/6/2014	2/5/2014	619	625	6	421008035
4205417734	130700000	4205417791	2/5/2014	3/5/2014	625	631	6	421008035
4205417734	130700000	4205417791	3/5/2014	4/3/2014	631	637	6	421008035
5468698398	130700000	5468698331	1/4/2012	3/1/2012	117	129	12	421008036
5468698398	130700000	5468698331	3/1/2012	4/30/2012	129	142	13	421008036
5468698398	130700000	5468698331	4/30/2012	6/27/2012	142	157	15	421008036
5468698398	130700000	5468698331	6/27/2012	8/24/2012	157	175	18	421008036
5468698398	130700000	5468698331	8/24/2012	10/19/2012	175	188	13	421008036
5468698398	130700000	5468698331	10/19/2012	12/20/2012	188	201	13	421008036
5468698398	130700000	5468698331	12/20/2012	2/5/2013	201	209	8	421008036
5468698398	130700000	5468698331	2/5/2013	3/5/2013	209	214	5	421008036
5468698398	130700000	5468698331	3/5/2013	4/3/2013	214	223	9	421008036
5468698398	130700000	5468698331	4/3/2013	5/3/2013	223	231	8	421008036

5468698398	130700000	5468698331	5/3/2013	6/5/2013	231	240	9	421008036
5468698398	130700000	5468698331	6/5/2013	7/4/2013	240	248	8	421008036
5468698398	130700000	5468698331	7/4/2013	8/5/2013	248	255	7	421008036
5468698398	130700000	5468698331	8/5/2013	9/5/2013	255	264	9	421008036
5468698398	130700000	5468698331	9/5/2013	10/3/2013	264	271	7	421008036
5468698398	130700000	5468698331	10/3/2013	11/5/2013	271	278	7	421008036
5468698398	130700000	5468698331	11/5/2013	12/4/2013	278	285	7	421008036
5468698398	130700000	5468698331	12/4/2013	1/6/2014	285	292	7	421008036
5468698398	130700000	5468698331	1/6/2014	2/5/2014	292	298	6	421008036
5468698398	130700000	5468698331	2/5/2014	3/5/2014	298	304	6	421008036
5468698398	130700000	5468698331	3/5/2014	4/3/2014	304	312	8	421008036
5005860176	130700000	5005860138	1/4/2012	3/1/2012	137	153	16	421008037
5005860176	130700000	5005860138	3/1/2012	4/30/2012	153	170	17	421008037
5005860176	130700000	5005860138	4/30/2012	6/27/2012	170	189	19	421008037
5005860176	130700000	5005860138	6/27/2012	8/24/2012	189	222	33	421008037
5005860176	130700000	5005860138	8/24/2012	10/19/2012	222	245	23	421008037
5005860176	130700000	5005860138	10/19/2012	12/20/2012	245	274	29	421008037
5005860176	130700000	5005860138	12/20/2012	2/5/2013	274	295	21	421008037
5005860176	130700000	5005860138	2/5/2013	3/5/2013	295	309	14	421008037
5005860176	130700000	5005860138	3/5/2013	4/3/2013	309	327	18	421008037
5005860176	130700000	5005860138	4/3/2013	5/3/2013	327	352	25	421008037
5005860176	130700000	5005860138	5/3/2013	6/5/2013	352	368	16	421008037
5005860176	130700000	5005860138	6/5/2013	7/4/2013	368	377	9	421008037
5005860176	130700000	5005860138	7/4/2013	8/5/2013	377	390	13	421008037
5005860176	130700000	5005860138	8/5/2013	9/5/2013	390	397	7	421008037
5005860176	130700000	5005860138	9/5/2013	10/3/2013	397	398	1	421008037
5005860176	130700000	5005860138	10/3/2013	11/5/2013	398	401	3	421008037
5005860176	130700000	5005860138	11/5/2013	12/4/2013	401	403	2	421008037
5005860176	130700000	5005860138	12/4/2013	1/6/2014	403	406	3	421008037
5005860176	130700000	5005860138	1/6/2014	2/5/2014	406	407	1	421008037
5005860176	130700000	5005860138	2/5/2014	2/20/2014	407	409	2	421008037
5005860176	130700000	5005860138	2/20/2014	3/5/2014	409	411	2	421008037
5005860176	130700000	5005860138	3/5/2014	4/3/2014	411	414	3	421008037
9302929253	130700000	9302929204	1/4/2012	3/1/2012	403	419	16	421008038
9302929253	130700000	9302929204	3/1/2012	4/30/2012	419	433	14	421008038
9302929253	130700000	9302929204	4/30/2012	6/27/2012	433	448	15	421008038
9302929253	130700000	9302929204	6/27/2012	8/24/2012	448	466	18	421008038
9302929253	130700000	9302929204	8/24/2012	10/19/2012	466	482	16	421008038
9302929253	130700000	9302929204	10/19/2012	12/20/2012	482	497	15	421008038
9302929253	130700000	9302929204	12/20/2012	2/5/2013	497	508	11	421008038
9302929253	130700000	9302929204	2/5/2013	3/5/2013	508	514	6	421008038
9302929253	130700000	9302929204	3/5/2013	4/3/2013	514	522	8	421008038
9302929253	130700000	9302929204	4/3/2013	5/3/2013	522	530	8	421008038
9302929253	130700000	9302929204	5/3/2013	6/5/2013	530	539	9	421008038
9302929253	130700000	9302929204	6/5/2013	7/4/2013	539	549	10	421008038
9302929253	130700000	9302929204	7/4/2013	8/5/2013	549	560	11	421008038
9302929253	130700000	9302929204	8/5/2013	9/5/2013	560	572	12	421008038

9302929253	130700000	9302929204	9/5/2013	10/3/2013	572	581	9	421008038
9302929253	130700000	9302929204	10/3/2013	11/5/2013	581	589	8	421008038
9302929253	130700000	9302929204	11/5/2013	12/4/2013	589	595	6	421008038
9302929253	130700000	9302929204	12/4/2013	1/6/2014	595	602	7	421008038
9302929253	130700000	9302929204	1/6/2014	2/5/2014	602	609	7	421008038
9302929253	130700000	9302929204	2/5/2014	3/5/2014	609	615	6	421008038
9302929253	130700000	9302929204	3/5/2014	4/3/2014	615	623	8	421008038
5069702668	130700000	5069702612	1/4/2012	3/1/2012	291	300	9	421008039
5069702668	130700000	5069702612	3/1/2012	4/30/2012	300	308	8	421008039
5069702668	130700000	5069702612	4/30/2012	6/27/2012	308	320	12	421008039
5069702668	130700000	5069702612	6/27/2012	8/24/2012	320	333	13	421008039
5069702668	130700000	5069702612	8/24/2012	10/19/2012	333	346	13	421008039
5069702668	130700000	5069702612	10/19/2012	12/20/2012	346	356	10	421008039
5069702668	130700000	5069702612	12/20/2012	2/5/2013	356	361	5	421008039
5069702668	130700000	5069702612	2/5/2013	3/5/2013	361	363	2	421008039
5069702668	130700000	5069702612	3/5/2013	4/3/2013	363	366	3	421008039
5069702668	130700000	5069702612	4/3/2013	5/3/2013	366	369	3	421008039
5069702668	130700000	5069702612	5/3/2013	6/5/2013	369	372	3	421008039
5069702668	130700000	5069702612	6/5/2013	7/4/2013	372	379	7	421008039
5069702668	130700000	5069702612	7/4/2013	8/5/2013	379	383	4	421008039
5069702668	130700000	5069702612	8/5/2013	9/5/2013	383	393	10	421008039
5069702668	130700000	5069702612	9/5/2013	10/3/2013	393	399	6	421008039
5069702668	130700000	5069702612	10/3/2013	11/5/2013	399	405	6	421008039
5069702668	130700000	5069702612	11/5/2013	12/4/2013	405	409	4	421008039
5069702668	130700000	5069702612	12/4/2013	1/6/2014	409	412	3	421008039
5069702668	130700000	5069702612	1/6/2014	2/5/2014	412	414	2	421008039
5069702668	130700000	5069702612	2/5/2014	3/5/2014	414	417	3	421008039
5069702668	130700000	5069702612	3/5/2014	4/3/2014	417	419	2	421008039
7145532753	130700000	7145532731	1/4/2012	3/1/2012	236	256	20	421008040
7145532753	130700000	7145532731	3/1/2012	4/30/2012	256	277	21	421008040
7145532753	130700000	7145532731	4/30/2012	6/27/2012	277	297	20	421008040
7145532753	130700000	7145532731	6/27/2012	8/24/2012	297	319	22	421008040
7145532753	130700000	7145532731	8/24/2012	10/19/2012	319	339	20	421008040
7145532753	130700000	7145532731	10/19/2012	12/20/2012	339	360	21	421008040
7145532753	130700000	7145532731	12/20/2012	2/5/2013	360	375	15	421008040
7145532753	130700000	7145532731	2/5/2013	3/5/2013	375	384	9	421008040
7145532753	130700000	7145532731	3/5/2013	4/3/2013	384	394	10	421008040
7145532753	130700000	7145532731	4/3/2013	5/3/2013	394	403	9	421008040
7145532753	130700000	7145532731	5/3/2013	6/5/2013	403	414	11	421008040
7145532753	130700000	7145532731	6/5/2013	7/4/2013	414	423	9	421008040
7145532753	130700000	7145532731	7/4/2013	8/5/2013	423	437	14	421008040
7145532753	130700000	7145532731	8/5/2013	9/5/2013	437	449	12	421008040
7145532753	130700000	7145532731	9/5/2013	10/3/2013	449	458	9	421008040
7145532753	130700000	7145532731	10/3/2013	11/5/2013	458	467	9	421008040
7145532753	130700000	7145532731	11/5/2013	12/4/2013	467	476	9	421008040
7145532753	130700000	7145532731	12/4/2013	1/6/2014	476	486	10	421008040
7145532753	130700000	7145532731	1/6/2014	2/5/2014	486	495	9	421008040

7145532753	130700000	7145532731	2/5/2014	3/5/2014	495	506	11	421008040
7145532753	130700000	7145532731	3/5/2014	4/3/2014	506	518	12	421008040
9851667742	130700000	9851667742	1/4/2012	3/1/2012	437	452	15	421008041
9851667742	130700000	9851667742	3/1/2012	4/30/2012	452	467	15	421008041
9851667742	130700000	9851667742	4/30/2012	6/27/2012	467	487	20	421008041
9851667742	130700000	9851667742	6/27/2012	8/24/2012	487	510	23	421008041
9851667742	130700000	9851667742	8/24/2012	10/19/2012	510	532	22	421008041
9851667742	130700000	9851667742	10/19/2012	12/20/2012	532	551	19	421008041
9851667742	130700000	9851667742	12/20/2012	2/5/2013	551	564	13	421008041
9851667742	130700000	9851667742	2/5/2013	3/5/2013	564	570	6	421008041
9851667742	130700000	9851667742	3/5/2013	4/3/2013	570	580	10	421008041
9851667742	130700000	9851667742	4/3/2013	5/3/2013	580	589	9	421008041
9851667742	130700000	9851667742	5/3/2013	6/5/2013	589	601	12	421008041
9851667742	130700000	9851667742	6/5/2013	7/4/2013	601	615	14	421008041
9851667742	130700000	9851667742	7/4/2013	8/5/2013	615	629	14	421008041
9851667742	130700000	9851667742	8/5/2013	9/5/2013	629	643	14	421008041
9851667742	130700000	9851667742	9/5/2013	10/3/2013	643	654	11	421008041
9851667742	130700000	9851667742	10/3/2013	11/5/2013	654	666	12	421008041
9851667742	130700000	9851667742	11/5/2013	12/4/2013	666	675	9	421008041
9851667742	130700000	9851667742	12/4/2013	1/6/2014	675	685	10	421008041
9851667742	130700000	9851667742	1/6/2014	2/5/2014	685	695	10	421008041
9851667742	130700000	9851667742	2/5/2014	3/5/2014	695	704	9	421008041
9851667742	130700000	9851667742	3/5/2014	4/3/2014	704	714	10	421008041
0610276314	130700000	0610276379	1/4/2012	3/1/2012	25	26	1	421008042
0610276314	130700000	0610276379	3/1/2012	4/30/2012	26	27	1	421008042
0610276314	130700000	0610276379	4/30/2012	6/27/2012	27	28	1	421008042
0610276314	130700000	0610276379	6/27/2012	8/24/2012	28	29	1	421008042
0610276314	130700000	0610276379	8/24/2012	10/19/2012	29	35	6	421008042
0610276314	130700000	0610276379	10/19/2012	12/20/2012	35	36	1	421008042
0610276314	130700000	0610276379	12/20/2012	2/5/2013	36	36	0	421008042
0610276314	130700000	0610276379	2/5/2013	3/5/2013	36	37	1	421008042
0610276314	130700000	0610276379	3/5/2013	4/3/2013	37	37	0	421008042
0610276314	130700000	0610276379	4/3/2013	5/3/2013	37	47	10	421008042
0610276314	130700000	0610276379	5/3/2013	6/5/2013	47	47	0	421008042
0610276314	130700000	0610276379	6/5/2013	7/4/2013	47	47	0	421008042
0610276314	130700000	0610276379	7/4/2013	8/5/2013	47	48	1	421008042
0610276314	130700000	0610276379	8/5/2013	9/5/2013	48	48	0	421008042
0610276314	130700000	0610276379	9/5/2013	10/3/2013	48	48	0	421008042
0610276314	130700000	0610276379	10/3/2013	11/5/2013	48	48	0	421008042
0610276314	130700000	0610276379	11/5/2013	12/4/2013	48	49	1	421008042
0610276314	130700000	0610276379	12/4/2013	1/6/2014	49	49	0	421008042
0610276314	130700000	0610276379	1/6/2014	2/5/2014	49	50	1	421008042
0610276314	130700000	0610276379	2/5/2014	3/5/2014	50	50	0	421008042
0610276314	130700000	0610276379	3/5/2014	4/3/2014	50	50	0	421008042
5580114841	130700000	5580114871	1/4/2012	3/1/2012	267	277	10	421008043
5580114841	130700000	5580114871	3/1/2012	4/30/2012	277	285	8	421008043
5580114841	130700000	5580114871	4/30/2012	6/27/2012	285	293	8	421008043

5580114841	130700000	5580114871	6/27/2012	8/24/2012	293	302	9	421008043
5580114841	130700000	5580114871	8/24/2012	10/19/2012	302	320	18	421008043
5580114841	130700000	5580114871	10/19/2012	12/20/2012	320	335	15	421008043
5580114841	130700000	5580114871	12/20/2012	2/5/2013	335	345	10	421008043
5580114841	130700000	5580114871	2/5/2013	3/5/2013	345	349	4	421008043
5580114841	130700000	5580114871	3/5/2013	4/3/2013	349	353	4	421008043
5580114841	130700000	5580114871	4/3/2013	5/3/2013	353	358	5	421008043
5580114841	130700000	5580114871	5/3/2013	6/5/2013	358	363	5	421008043
5580114841	130700000	5580114871	6/5/2013	7/4/2013	363	369	6	421008043
5580114841	130700000	5580114871	7/4/2013	8/2/2013	369	374.438	5.438	421008043
5580114841	130700000	5580114871	8/2/2013	10/3/2013	374.438	393	18.562	421008043
5580114841	130700000	5580114871	10/3/2013	11/5/2013	393	404	11	421008043
5580114841	130700000	5580114871	11/5/2013	12/4/2013	404	414	10	421008043
5580114841	130700000	5580114871	12/4/2013	1/6/2014	414	418	4	421008043
5580114841	130700000	5580114871	1/6/2014	2/5/2014	418	428	10	421008043
5580114841	130700000	5580114871	1/6/2014	2/5/2014	418	428	10	421008043
5580114841	130700000	5580114871	2/5/2014	3/5/2014	428	435	7	421008043
5580114841	130700000	5580114871	3/5/2014	4/3/2014	435	443	8	421008043
0553750661	130700000	0553750693	1/4/2012	3/1/2012	877	924	47	421008044
0553750661	130700000	0553750693	3/1/2012	4/30/2012	924	971	47	421008044
0553750661	130700000	0553750693	4/30/2012	6/27/2012	971	1016	45	421008044
0553750661	130700000	0553750693	6/27/2012	8/24/2012	1016	1059	43	421008044
0553750661	130700000	0553750693	8/24/2012	10/19/2012	1059	1093	34	421008044
0553750661	130700000	0553750693	10/19/2012	12/20/2012	1093	1129	36	421008044
0553750661	130700000	0553750693	12/20/2012	2/5/2013	1129	1156	27	421008044
0553750661	130700000	0553750693	2/5/2013	3/5/2013	1156	1170	14	421008044
0553750661	130700000	0553750693	3/5/2013	4/3/2013	1170	1184	14	421008044
0553750661	130700000	0553750693	4/3/2013	5/3/2013	1184	1200	16	421008044
0553750661	130700000	0553750693	5/3/2013	6/5/2013	1200	1215	15	421008044
0553750661	130700000	0553750693	6/5/2013	7/4/2013	1215	1229	14	421008044
0553750661	130700000	0553750693	7/4/2013	8/5/2013	1229	1247	18	421008044
0553750661	130700000	0553750693	8/5/2013	9/5/2013	1247	1266	19	421008044
0553750661	130700000	0553750693	9/5/2013	10/3/2013	1266	1281	15	421008044
0553750661	130700000	0553750693	10/3/2013	11/5/2013	1281	1302	21	421008044
0553750661	130700000	0553750693	11/5/2013	12/4/2013	1302	1326	24	421008044
0553750661	130700000	0553750693	12/4/2013	1/6/2014	1326	1348	22	421008044
0553750661	130700000	0553750693	1/6/2014	2/5/2014	1348	1362	14	421008044
0553750661	130700000	0553750693	2/5/2014	3/5/2014	1362	1370	8	421008044
0553750661	130700000	0553750693	3/5/2014	4/3/2014	1370	1379	9	421008044
3263033695	130700000	3263033697	1/4/2012	3/1/2012	325	340	15	421008045
3263033695	130700000	3263033697	3/1/2012	4/30/2012	340	356	16	421008045
3263033695	130700000	3263033697	4/30/2012	6/27/2012	356	374	18	421008045
3263033695	130700000	3263033697	6/27/2012	8/24/2012	374	391	17	421008045
3263033695	130700000	3263033697	8/24/2012	10/19/2012	391	408	17	421008045
3263033695	130700000	3263033697	10/19/2012	12/20/2012	408	424	16	421008045
3263033695	130700000	3263033697	12/20/2012	2/5/2013	424	436	12	421008045
3263033695	130700000	3263033697	2/5/2013	3/5/2013	436	444	8	421008045

3263033695	130700000	3263033697	3/5/2013	4/3/2013	444	452	8	421008045
3263033695	130700000	3263033697	4/3/2013	5/3/2013	452	460	8	421008045
3263033695	130700000	3263033697	5/3/2013	6/5/2013	460	470	10	421008045
3263033695	130700000	3263033697	6/5/2013	7/4/2013	470	479	9	421008045
3263033695	130700000	3263033697	7/4/2013	8/5/2013	479	488	9	421008045
3263033695	130700000	3263033697	8/5/2013	9/5/2013	488	497	9	421008045
3263033695	130700000	3263033697	9/5/2013	10/3/2013	497	505	8	421008045
3263033695	130700000	3263033697	10/3/2013	11/5/2013	505	513	8	421008045
3263033695	130700000	3263033697	11/5/2013	12/4/2013	513	520	7	421008045
3263033695	130700000	3263033697	12/4/2013	1/6/2014	520	529	9	421008045
3263033695	130700000	3263033697	1/6/2014	2/5/2014	529	538	9	421008045
3263033695	130700000	3263033697	2/5/2014	3/5/2014	538	546	8	421008045
3263033695	130700000	3263033697	3/5/2014	4/3/2014	546	554	8	421008045
4138775723	130700000	4138775771	1/4/2012	3/1/2012	569	587	18	421008046
4138775723	130700000	4138775771	3/1/2012	4/30/2012	587	607	20	421008046
4138775723	130700000	4138775771	4/30/2012	6/27/2012	607	628	21	421008046
4138775723	130700000	4138775771	6/27/2012	8/24/2012	628	648	20	421008046
4138775723	130700000	4138775771	8/24/2012	10/19/2012	648	667	19	421008046
4138775723	130700000	4138775771	10/19/2012	12/20/2012	667	688	21	421008046
4138775723	130700000	4138775771	12/20/2012	2/5/2013	688	705	17	421008046
4138775723	130700000	4138775771	2/5/2013	3/5/2013	705	715	10	421008046
4138775723	130700000	4138775771	3/5/2013	4/3/2013	715	724	9	421008046
4138775723	130700000	4138775771	4/3/2013	5/3/2013	724	734	10	421008046
4138775723	130700000	4138775771	5/3/2013	6/5/2013	734	746	12	421008046
4138775723	130700000	4138775771	6/5/2013	7/4/2013	746	755	9	421008046
4138775723	130700000	4138775771	7/4/2013	8/5/2013	755	767	12	421008046
4138775723	130700000	4138775771	8/5/2013	9/5/2013	767	777	10	421008046
4138775723	130700000	4138775771	9/5/2013	10/3/2013	777	790	13	421008046
4138775723	130700000	4138775771	10/3/2013	11/5/2013	790	801	11	421008046
4138775723	130700000	4138775771	11/5/2013	12/4/2013	801	815	14	421008046
4138775723	130700000	4138775771	12/4/2013	1/6/2014	815	830	15	421008046
4138775723	130700000	4138775771	1/6/2014	2/5/2014	830	841	11	421008046
4138775723	130700000	4138775771	2/5/2014	3/5/2014	841	852	11	421008046
4138775723	130700000	4138775771	3/5/2014	4/3/2014	852	862	10	421008046
9131932486	130700000	9131932415	1/4/2012	3/1/2012	160	166	6	421008047
9131932486	130700000	9131932415	3/1/2012	4/30/2012	166	174	8	421008047
9131932486	130700000	9131932415	4/30/2012	6/27/2012	174	181	7	421008047
9131932486	130700000	9131932415	6/27/2012	8/24/2012	181	188	7	421008047
9131932486	130700000	9131932415	8/24/2012	10/19/2012	188	194	6	421008047
9131932486	130700000	9131932415	10/19/2012	12/20/2012	194	201	7	421008047
9131932486	130700000	9131932415	12/20/2012	2/5/2013	201	207	6	421008047
9131932486	130700000	9131932415	2/5/2013	3/5/2013	207	210	3	421008047
9131932486	130700000	9131932415	3/5/2013	4/3/2013	210	214	4	421008047
9131932486	130700000	9131932415	4/3/2013	5/3/2013	214	217	3	421008047
9131932486	130700000	9131932415	5/3/2013	6/5/2013	217	221	4	421008047
9131932486	130700000	9131932415	6/5/2013	7/4/2013	221	223	2	421008047
9131932486	130700000	9131932415	7/4/2013	8/5/2013	223	228	5	421008047

9131932486	130700000	9131932415	8/5/2013	9/5/2013	228	231	3	421008047
9131932486	130700000	9131932415	9/5/2013	10/3/2013	231	235	4	421008047
9131932486	130700000	9131932415	10/3/2013	11/5/2013	235	238	3	421008047
9131932486	130700000	9131932415	11/5/2013	12/4/2013	238	241	3	421008047
9131932486	130700000	9131932415	12/4/2013	1/6/2014	241	244	3	421008047
9131932486	130700000	9131932415	1/6/2014	2/5/2014	244	247	3	421008047
9131932486	130700000	9131932415	2/5/2014	3/5/2014	247	250	3	421008047
9131932486	130700000	9131932415	3/5/2014	4/3/2014	250	253	3	421008047
1856625589	130700000	1856625513	1/4/2012	3/1/2012	283	296	13	421008048
1856625589	130700000	1856625513	3/1/2012	4/30/2012	296	310	14	421008048
1856625589	130700000	1856625513	4/30/2012	6/27/2012	310	325	15	421008048
1856625589	130700000	1856625513	6/27/2012	8/24/2012	325	341	16	421008048
1856625589	130700000	1856625513	8/24/2012	10/19/2012	341	355	14	421008048
1856625589	130700000	1856625513	10/19/2012	12/20/2012	355	369	14	421008048
1856625589	130700000	1856625513	12/20/2012	2/5/2013	369	378	9	421008048
1856625589	130700000	1856625513	2/5/2013	3/5/2013	378	383	5	421008048
1856625589	130700000	1856625513	3/5/2013	4/3/2013	383	390	7	421008048
1856625589	130700000	1856625513	4/3/2013	5/3/2013	390	396	6	421008048
1856625589	130700000	1856625513	5/3/2013	6/5/2013	396	404	8	421008048
1856625589	130700000	1856625513	6/5/2013	7/4/2013	404	411	7	421008048
1856625589	130700000	1856625513	7/4/2013	8/5/2013	411	419	8	421008048
1856625589	130700000	1856625513	8/5/2013	9/5/2013	419	427	8	421008048
1856625589	130700000	1856625513	9/5/2013	10/3/2013	427	433	6	421008048
1856625589	130700000	1856625513	10/3/2013	11/5/2013	433	441	8	421008048
1856625589	130700000	1856625513	11/5/2013	12/4/2013	441	448	7	421008048
1856625589	130700000	1856625513	12/4/2013	1/6/2014	448	454	6	421008048
1856625589	130700000	1856625513	1/6/2014	2/5/2014	454	460	6	421008048
1856625589	130700000	1856625513	2/5/2014	3/5/2014	460	465	5	421008048
1856625589	130700000	1856625513	3/5/2014	4/3/2014	465	472	7	421008048
9470005820	130700000	9470005875	1/4/2012	3/1/2012	245	253	8	421008049
9470005820	130700000	9470005875	3/1/2012	4/30/2012	253	260	7	421008049
9470005820	130700000	9470005875	4/30/2012	6/27/2012	260	278	18	421008049
9470005820	130700000	9470005875	6/27/2012	8/24/2012	278	300	22	421008049
9470005820	130700000	9470005875	8/24/2012	10/19/2012	300	316	16	421008049
9470005820	130700000	9470005875	10/19/2012	12/20/2012	316	331	15	421008049
9470005820	130700000	9470005875	12/20/2012	2/5/2013	331	338	7	421008049
9470005820	130700000	9470005875	2/5/2013	3/5/2013	338	342	4	421008049
9470005820	130700000	9470005875	3/5/2013	4/3/2013	342	349	7	421008049
9470005820	130700000	9470005875	4/3/2013	5/3/2013	349	352	3	421008049
9470005820	130700000	9470005875	5/3/2013	6/5/2013	352	353	1	421008049
9470005820	130700000	9470005875	6/5/2013	7/5/2013	353	362.31	9.31	421008049
9470005820	130700000	9470005875	6/5/2013	8/5/2013	353	353	0	421008049
9470005820	130700000	9470005875	6/5/2013	7/4/2013	353	353	0	421008049
9470005820	130700000	9470005875	7/4/2013	8/5/2013	353	353	0	421008049
9470005820	130700000	9470005875	8/5/2013	9/5/2013	353	353	0	421008049
9470005820	130700000	9470005875	9/5/2013	10/3/2013	353	354	1	421008049
9470005820	130700000	9470005875	10/3/2013	11/5/2013	354	354	0	421008049

9470005820	130700000	9470005875	11/5/2013	12/4/2013	354	354	0	421008049
9470005820	130700000	9470005875	12/4/2013	1/6/2014	354	354	0	421008049
9470005820	130700000	9470005875	1/6/2014	2/5/2014	354	355	1	421008049
9470005820	130700000	9470005875	2/5/2014	3/5/2014	355	355	0	421008049
9470005820	130700000	9470005875	3/5/2014	4/3/2014	355	355	0	421008049
3020217299	130700000	3020217218	1/4/2012	3/1/2012	258	267	9	421008050
3020217299	130700000	3020217218	3/1/2012	4/30/2012	267	277	10	421008050
3020217299	130700000	3020217218	4/30/2012	6/27/2012	277	290	13	421008050
3020217299	130700000	3020217218	6/27/2012	8/24/2012	290	310	20	421008050
3020217299	130700000	3020217218	8/24/2012	10/19/2012	310	321	11	421008050
3020217299	130700000	3020217218	10/19/2012	12/20/2012	321	334	13	421008050
3020217299	130700000	3020217218	12/20/2012	2/5/2013	334	340	6	421008050
3020217299	130700000	3020217218	2/5/2013	3/5/2013	340	348	8	421008050
3020217299	130700000	3020217218	3/5/2013	4/3/2013	348	353	5	421008050
3020217299	130700000	3020217218	4/3/2013	5/3/2013	353	358	5	421008050
3020217299	130700000	3020217218	5/3/2013	6/5/2013	358	364	6	421008050
3020217299	130700000	3020217218	6/5/2013	7/4/2013	364	370	6	421008050
3020217299	130700000	3020217218	7/4/2013	8/5/2013	370	379	9	421008050
3020217299	130700000	3020217218	8/5/2013	9/5/2013	379	387	8	421008050
3020217299	130700000	3020217218	9/5/2013	10/3/2013	387	392	5	421008050
3020217299	130700000	3020217218	10/3/2013	11/5/2013	392	398	6	421008050
3020217299	130700000	3020217218	11/5/2013	12/4/2013	398	402	4	421008050
3020217299	130700000	3020217218	12/4/2013	1/6/2014	402	405	3	421008050
3020217299	130700000	3020217218	1/6/2014	2/5/2014	405	408	3	421008050
3020217299	130700000	3020217218	2/5/2014	3/5/2014	408	412	4	421008050
3020217299	130700000	3020217218	3/5/2014	4/3/2014	412	421	9	421008050
7145734637	130700000	7145734672	1/4/2012	3/1/2012	120	129	9	421008051
7145734637	130700000	7145734672	3/1/2012	4/30/2012	129	130	1	421008051
7145734637	130700000	7145734672	4/30/2012	6/27/2012	130	131	1	421008051
7145734637	130700000	7145734672	6/27/2012	8/24/2012	131	132	1	421008051
7145734637	130700000	7145734672	8/24/2012	10/19/2012	132	135	3	421008051
7145734637	130700000	7145734672	10/19/2012	12/20/2012	135	148	13	421008051
7145734637	130700000	7145734672	12/20/2012	2/5/2013	148	149	1	421008051
7145734637	130700000	7145734672	2/5/2013	2/11/2013	149	159	10	421008051
7145734637	130700000	7145734672	2/11/2013	3/5/2013	159	159	0	421008051
7145734637	130700000	7145734672	3/5/2013	4/3/2013	159	165	6	421008051
7145734637	130700000	7145734672	4/3/2013	5/3/2013	165	171	6	421008051
7145734637	130700000	7145734672	5/3/2013	6/5/2013	171	181	10	421008051
7145734637	130700000	7145734672	6/5/2013	7/4/2013	181	188	7	421008051
7145734637	130700000	7145734672	7/4/2013	8/5/2013	188	201	13	421008051
7145734637	130700000	7145734672	8/5/2013	9/5/2013	201	214	13	421008051
7145734637	130700000	7145734672	9/5/2013	10/3/2013	214	222	8	421008051
7145734637	130700000	7145734672	10/3/2013	11/5/2013	222	231	9	421008051
7145734637	130700000	7145734672	11/5/2013	12/4/2013	231	239	8	421008051
7145734637	130700000	7145734672	12/4/2013	1/6/2014	239	247	8	421008051
7145734637	130700000	7145734672	1/6/2014	2/5/2014	247	254	7	421008051
7145734637	130700000	7145734672	2/5/2014	3/5/2014	254	258	4	421008051

7145734637	130700000	7145734672	3/5/2014	4/3/2014	258	263	5	421008051
1463704431	130700000	1463704417	1/4/2012	3/1/2012	100	104	4	421008052
1463704431	130700000	1463704417	3/1/2012	4/30/2012	104	107	3	421008052
1463704431	130700000	1463704417	4/30/2012	6/27/2012	107	111	4	421008052
1463704431	130700000	1463704417	6/27/2012	8/24/2012	111	114	3	421008052
1463704431	130700000	1463704417	8/24/2012	10/19/2012	114	118	4	421008052
1463704431	130700000	1463704417	10/19/2012	12/20/2012	118	122	4	421008052
1463704431	130700000	1463704417	12/20/2012	2/5/2013	122	125	3	421008052
1463704431	130700000	1463704417	2/5/2013	3/5/2013	125	127	2	421008052
1463704431	130700000	1463704417	3/5/2013	4/3/2013	127	129	2	421008052
1463704431	130700000	1463704417	4/3/2013	5/3/2013	129	130	1	421008052
1463704431	130700000	1463704417	5/3/2013	6/5/2013	130	132	2	421008052
1463704431	130700000	1463704417	6/5/2013	7/4/2013	132	134	2	421008052
1463704431	130700000	1463704417	7/4/2013	8/5/2013	134	136	2	421008052
1463704431	130700000	1463704417	8/5/2013	9/5/2013	136	138	2	421008052
1463704431	130700000	1463704417	9/5/2013	10/3/2013	138	139	1	421008052
1463704431	130700000	1463704417	10/3/2013	11/5/2013	139	141	2	421008052
1463704431	130700000	1463704417	11/5/2013	12/4/2013	141	143	2	421008052
1463704431	130700000	1463704417	12/4/2013	1/6/2014	143	145	2	421008052
1463704431	130700000	1463704417	1/6/2014	2/5/2014	145	147	2	421008052
1463704431	130700000	1463704417	2/5/2014	3/5/2014	147	148	1	421008052
1463704431	130700000	1463704417	3/5/2014	4/3/2014	148	150	2	421008052
7602012300	130700000	7602012305	1/4/2012	3/1/2012	298	307	9	421008053
7602012300	130700000	7602012305	3/1/2012	4/30/2012	307	319	12	421008053
7602012300	130700000	7602012305	4/30/2012	6/27/2012	319	333	14	421008053
7602012300	130700000	7602012305	6/27/2012	8/24/2012	333	342	9	421008053
7602012300	130700000	7602012305	8/24/2012	10/19/2012	342	349	7	421008053
7602012300	130700000	7602012305	10/19/2012	12/20/2012	349	355	6	421008053
7602012300	130700000	7602012305	12/20/2012	2/5/2013	355	360	5	421008053
7602012300	130700000	7602012305	2/5/2013	3/5/2013	360	362	2	421008053
7602012300	130700000	7602012305	3/5/2013	4/3/2013	362	365	3	421008053
7602012300	130700000	7602012305	4/3/2013	5/3/2013	365	368	3	421008053
7602012300	130700000	7602012305	5/3/2013	6/5/2013	368	372	4	421008053
7602012300	130700000	7602012305	6/5/2013	7/4/2013	372	376	4	421008053
7602012300	130700000	7602012305	7/4/2013	8/5/2013	376	380	4	421008053
7602012300	130700000	7602012305	8/5/2013	9/5/2013	380	385	5	421008053
7602012300	130700000	7602012305	9/5/2013	10/3/2013	385	388	3	421008053
7602012300	130700000	7602012305	10/3/2013	11/5/2013	388	393	5	421008053
7602012300	130700000	7602012305	11/5/2013	12/4/2013	393	397	4	421008053
7602012300	130700000	7602012305	12/4/2013	1/6/2014	397	401	4	421008053
7602012300	130700000	7602012305	1/6/2014	2/5/2014	401	405	4	421008053
7602012300	130700000	7602012305	2/5/2014	3/5/2014	405	407	2	421008053
7602012300	130700000	7602012305	3/5/2014	4/3/2014	407	409	2	421008053
2761889517	130700000	2761889559	1/4/2012	3/1/2012	495	520	25	421008054
2761889517	130700000	2761889559	3/1/2012	4/30/2012	520	540	20	421008054
2761889517	130700000	2761889559	4/30/2012	6/27/2012	540	553	13	421008054
2761889517	130700000	2761889559	6/27/2012	8/24/2012	553	580	27	421008054

2761889517	130700000	2761889559	8/24/2012	10/19/2012	580	605	25	421008054
2761889517	130700000	2761889559	10/19/2012	12/20/2012	605	633	28	421008054
2761889517	130700000	2761889559	12/20/2012	2/5/2013	633	658	25	421008054
2761889517	130700000	2761889559	2/5/2013	3/5/2013	658	675	17	421008054
2761889517	130700000	2761889559	3/5/2013	4/3/2013	675	693	18	421008054
2761889517	130700000	2761889559	4/3/2013	5/3/2013	693	715	22	421008054
2761889517	130700000	2761889559	5/3/2013	6/5/2013	715	740	25	421008054
2761889517	130700000	2761889559	6/5/2013	7/4/2013	740	758	18	421008054
2761889517	130700000	2761889559	7/4/2013	8/5/2013	758	770	12	421008054
2761889517	130700000	2761889559	8/5/2013	9/5/2013	770	781	11	421008054
2761889517	130700000	2761889559	9/5/2013	10/3/2013	781	789	8	421008054
2761889517	130700000	2761889559	10/3/2013	11/5/2013	789	796	7	421008054
2761889517	130700000	2761889559	11/5/2013	12/4/2013	796	802	6	421008054
2761889517	130700000	2761889559	12/4/2013	1/6/2014	802	812	10	421008054
2761889517	130700000	2761889559	1/6/2014	2/5/2014	812	820	8	421008054
2761889517	130700000	2761889559	2/5/2014	3/5/2014	820	827	7	421008054
2761889517	130700000	2761889559	3/5/2014	4/3/2014	827	834	7	421008054
6919093129	130700000	6919093183	1/4/2012	3/1/2012	268	274	6	421008055
6919093129	130700000	6919093183	3/1/2012	4/30/2012	274	280	6	421008055
6919093129	130700000	6919093183	4/30/2012	6/27/2012	280	292	12	421008055
6919093129	130700000	6919093183	6/27/2012	8/24/2012	292	303	11	421008055
6919093129	130700000	6919093183	8/24/2012	10/19/2012	303	311	8	421008055
6919093129	130700000	6919093183	10/19/2012	12/20/2012	311	318	7	421008055
6919093129	130700000	6919093183	12/20/2012	2/5/2013	318	322	4	421008055
6919093129	130700000	6919093183	2/5/2013	3/5/2013	322	326	4	421008055
6919093129	130700000	6919093183	3/5/2013	4/3/2013	326	329	3	421008055
6919093129	130700000	6919093183	4/3/2013	5/3/2013	329	332	3	421008055
6919093129	130700000	6919093183	5/3/2013	6/5/2013	332	336	4	421008055
6919093129	130700000	6919093183	6/5/2013	7/4/2013	336	339	3	421008055
6919093129	130700000	6919093183	7/4/2013	8/5/2013	339	342	3	421008055
6919093129	130700000	6919093183	8/5/2013	9/5/2013	342	345	3	421008055
6919093129	130700000	6919093183	9/5/2013	10/3/2013	345	348	3	421008055
6919093129	130700000	6919093183	10/3/2013	11/5/2013	348	351	3	421008055
6919093129	130700000	6919093183	11/5/2013	12/4/2013	351	353	2	421008055
6919093129	130700000	6919093183	12/4/2013	1/6/2014	353	356	3	421008055
6919093129	130700000	6919093183	1/6/2014	2/5/2014	356	358	2	421008055
6919093129	130700000	6919093183	2/5/2014	3/5/2014	358	360	2	421008055
6919093129	130700000	6919093183	3/5/2014	4/3/2014	360	362	2	421008055
5901380516	130700000	5901380564	1/4/2012	3/1/2012	311	327	16	421008056
5901380516	130700000	5901380564	3/1/2012	4/30/2012	327	345	18	421008056
5901380516	130700000	5901380564	4/30/2012	6/27/2012	345	360	15	421008056
5901380516	130700000	5901380564	6/27/2012	8/24/2012	360	371	11	421008056
5901380516	130700000	5901380564	8/24/2012	10/19/2012	371	376	5	421008056
5901380516	130700000	5901380564	10/19/2012	12/20/2012	376	381	5	421008056
5901380516	130700000	5901380564	12/20/2012	2/5/2013	381	387	6	421008056
5901380516	130700000	5901380564	2/5/2013	3/5/2013	387	392	5	421008056
5901380516	130700000	5901380564	3/5/2013	3/14/2013	392	393	1	421008056

5901380516	130700000	5901380564	3/22/2013	5/3/2013	393	394	1	421008056
5901380516	130700000	5901380564	5/3/2013	6/5/2013	394	397	3	421008056
5901380516	130700000	5901380564	6/5/2013	7/4/2013	397	405	8	421008056
5901380516	130700000	5901380564	7/4/2013	8/5/2013	405	418	13	421008056
5901380516	130700000	5901380564	8/5/2013	9/5/2013	418	430	12	421008056
5901380516	130700000	5901380564	9/5/2013	10/3/2013	430	439	9	421008056
5901380516	130700000	5901380564	10/3/2013	11/5/2013	439	448	9	421008056
5901380516	130700000	5901380564	11/5/2013	12/4/2013	448	457	9	421008056
5901380516	130700000	5901380564	12/4/2013	1/6/2014	457	466	9	421008056
5901380516	130700000	5901380564	1/6/2014	2/5/2014	466	474	8	421008056
5901380516	130700000	5901380564	2/5/2014	3/5/2014	474	481	7	421008056
5901380516	130700000	5901380564	3/5/2014	4/3/2014	481	486	5	421008056
1278000945	130700000	1278000960	1/4/2012	3/1/2012	593	622	29	421008057
1278000945	130700000	1278000960	3/1/2012	4/30/2012	622	645	23	421008057
1278000945	130700000	1278000960	4/30/2012	6/27/2012	645	667	22	421008057
1278000945	130700000	1278000960	6/27/2012	8/24/2012	667	690	23	421008057
1278000945	130700000	1278000960	8/24/2012	10/19/2012	690	708	18	421008057
1278000945	130700000	1278000960	10/19/2012	12/20/2012	708	724	16	421008057
1278000945	130700000	1278000960	12/20/2012	2/5/2013	724	733	9	421008057
1278000945	130700000	1278000960	2/5/2013	3/5/2013	733	737	4	421008057
1278000945	130700000	1278000960	3/5/2013	4/3/2013	737	746	9	421008057
1278000945	130700000	1278000960	4/3/2013	5/3/2013	746	755	9	421008057
1278000945	130700000	1278000960	5/3/2013	6/5/2013	755	764	9	421008057
1278000945	130700000	1278000960	6/5/2013	7/4/2013	764	774	10	421008057
1278000945	130700000	1278000960	7/4/2013	8/5/2013	774	788	14	421008057
1278000945	130700000	1278000960	8/5/2013	9/5/2013	788	797	9	421008057
1278000945	130700000	1278000960	9/5/2013	10/3/2013	797	806	9	421008057
1278000945	130700000	1278000960	10/3/2013	11/5/2013	806	813	7	421008057
1278000945	130700000	1278000960	11/5/2013	12/4/2013	813	822	9	421008057
1278000945	130700000	1278000960	12/4/2013	1/6/2014	822	831	9	421008057
1278000945	130700000	1278000960	1/6/2014	2/5/2014	831	838	7	421008057
1278000945	130700000	1278000960	2/5/2014	3/5/2014	838	846	8	421008057
1278000945	130700000	1278000960	3/5/2014	4/3/2014	846	853	7	421008057
4170398326	130700000	4170398351	1/4/2012	3/1/2012	366	382	16	421008058
4170398326	130700000	4170398351	3/1/2012	4/30/2012	382	398	16	421008058
4170398326	130700000	4170398351	4/30/2012	6/27/2012	398	414	16	421008058
4170398326	130700000	4170398351	6/27/2012	8/24/2012	414	434	20	421008058
4170398326	130700000	4170398351	8/24/2012	10/19/2012	434	454	20	421008058
4170398326	130700000	4170398351	10/19/2012	12/20/2012	454	473	19	421008058
4170398326	130700000	4170398351	12/20/2012	2/5/2013	473	485	12	421008058
4170398326	130700000	4170398351	2/5/2013	3/5/2013	485	491	6	421008058
4170398326	130700000	4170398351	3/5/2013	4/3/2013	491	499	8	421008058
4170398326	130700000	4170398351	4/3/2013	5/3/2013	499	507	8	421008058
4170398326	130700000	4170398351	5/3/2013	6/5/2013	507	516	9	421008058
4170398326	130700000	4170398351	6/5/2013	7/4/2013	516	524	8	421008058
4170398326	130700000	4170398351	7/4/2013	8/5/2013	524	531	7	421008058
4170398326	130700000	4170398351	8/5/2013	9/5/2013	531	541	10	421008058

4170398326	130700000	4170398351	9/5/2013	10/3/2013	541	551	10	421008058
4170398326	130700000	4170398351	10/3/2013	11/5/2013	551	559	8	421008058
4170398326	130700000	4170398351	11/5/2013	12/4/2013	559	566	7	421008058
4170398326	130700000	4170398351	12/4/2013	1/6/2014	566	574	8	421008058
4170398326	130700000	4170398351	1/6/2014	2/5/2014	574	582	8	421008058
4170398326	130700000	4170398351	2/5/2014	3/5/2014	582	590	8	421008058
4170398326	130700000	4170398351	3/5/2014	4/3/2014	590	597	7	421008058
6668537536	130700000	6668537568	1/4/2012	3/1/2012	278	288	10	421008059
6668537536	130700000	6668537568	3/1/2012	4/30/2012	288	299	11	421008059
6668537536	130700000	6668537568	4/30/2012	6/27/2012	299	309	10	421008059
6668537536	130700000	6668537568	6/27/2012	8/24/2012	309	319	10	421008059
6668537536	130700000	6668537568	8/24/2012	10/19/2012	319	331	12	421008059
6668537536	130700000	6668537568	10/19/2012	12/20/2012	331	341	10	421008059
6668537536	130700000	6668537568	12/20/2012	2/5/2013	341	352	11	421008059
6668537536	130700000	6668537568	2/5/2013	3/5/2013	352	356	4	421008059
6668537536	130700000	6668537568	3/5/2013	4/3/2013	356	361	5	421008059
6668537536	130700000	6668537568	4/3/2013	5/3/2013	361	366	5	421008059
6668537536	130700000	6668537568	5/3/2013	6/5/2013	366	372	6	421008059
6668537536	130700000	6668537568	6/5/2013	7/4/2013	372	377	5	421008059
6668537536	130700000	6668537568	7/4/2013	8/5/2013	377	382	5	421008059
6668537536	130700000	6668537568	8/5/2013	9/5/2013	382	385	3	421008059
6668537536	130700000	6668537568	9/5/2013	10/3/2013	385	387	2	421008059
6668537536	130700000	6668537568	10/3/2013	11/5/2013	387	390	3	421008059
6668537536	130700000	6668537568	11/5/2013	12/4/2013	390	394	4	421008059
6668537536	130700000	6668537568	12/4/2013	1/6/2014	394	399	5	421008059
6668537536	130700000	6668537568	1/6/2014	2/5/2014	399	402	3	421008059
6668537536	130700000	6668537568	2/5/2014	3/5/2014	402	405	3	421008059
6668537536	130700000	6668537568	3/5/2014	4/3/2014	405	408	3	421008059
1577919681	130700000	1577919686	1/4/2012	3/1/2012	159	164	5	421008060
1577919681	130700000	1577919686	3/1/2012	4/30/2012	164	170	6	421008060
1577919681	130700000	1577919686	4/30/2012	6/27/2012	170	182	12	421008060
1577919681	130700000	1577919686	6/27/2012	8/24/2012	182	196	14	421008060
1577919681	130700000	1577919686	8/24/2012	10/19/2012	196	207	11	421008060
1577919681	130700000	1577919686	10/19/2012	12/20/2012	207	220	13	421008060
1577919681	130700000	1577919686	12/20/2012	2/5/2013	220	229	9	421008060
1577919681	130700000	1577919686	2/5/2013	3/5/2013	229	234	5	421008060
1577919681	130700000	1577919686	3/5/2013	4/3/2013	234	239	5	421008060
1577919681	130700000	1577919686	4/3/2013	5/3/2013	239	243	4	421008060
1577919681	130700000	1577919686	5/3/2013	6/5/2013	243	246	3	421008060
1577919681	130700000	1577919686	6/5/2013	7/4/2013	246	249	3	421008060
1577919681	130700000	1577919686	7/4/2013	8/5/2013	249	254	5	421008060
1577919681	130700000	1577919686	8/5/2013	9/5/2013	254	260	6	421008060
1577919681	130700000	1577919686	9/5/2013	10/3/2013	260	265	5	421008060
1577919681	130700000	1577919686	10/3/2013	11/1/2013	265	268.515	3.515	421008060
1577919681	130700000	1577919686	11/4/2013	12/4/2013	268.879	272	3.121	421008060
1577919681	130700000	1577919686	12/4/2013	1/6/2014	272	275	3	421008060
1577919681	130700000	1577919686	1/6/2014	2/5/2014	275	281	6	421008060

1577919681	130700000	1577919686	2/5/2014	3/5/2014	281	286	5	421008060
1577919681	130700000	1577919686	3/5/2014	4/3/2014	286	292	6	421008060
4086597915	130700000	4086597979	1/4/2012	3/1/2012	356	370	14	421008061
4086597915	130700000	4086597979	3/1/2012	4/30/2012	370	388	18	421008061
4086597915	130700000	4086597979	4/30/2012	6/27/2012	388	403	15	421008061
4086597915	130700000	4086597979	6/27/2012	8/24/2012	403	422	19	421008061
4086597915	130700000	4086597979	8/24/2012	10/19/2012	422	436	14	421008061
4086597915	130700000	4086597979	10/19/2012	12/20/2012	436	452	16	421008061
4086597915	130700000	4086597979	12/20/2012	2/5/2013	452	461	9	421008061
4086597915	130700000	4086597979	2/5/2013	3/5/2013	461	468	7	421008061
4086597915	130700000	4086597979	3/5/2013	4/3/2013	468	474	6	421008061
4086597915	130700000	4086597979	4/3/2013	5/3/2013	474	482	8	421008061
4086597915	130700000	4086597979	5/3/2013	6/5/2013	482	491	9	421008061
4086597915	130700000	4086597979	6/5/2013	7/4/2013	491	501	10	421008061
4086597915	130700000	4086597979	7/4/2013	8/5/2013	501	514	13	421008061
4086597915	130700000	4086597979	8/5/2013	9/5/2013	514	526	12	421008061
4086597915	130700000	4086597979	9/5/2013	10/3/2013	526	534	8	421008061
4086597915	130700000	4086597979	10/3/2013	11/5/2013	534	543	9	421008061
4086597915	130700000	4086597979	11/5/2013	12/4/2013	543	549	6	421008061
4086597915	130700000	4086597979	12/4/2013	1/6/2014	549	555	6	421008061
4086597915	130700000	4086597979	1/6/2014	2/5/2014	555	561	6	421008061
4086597915	130700000	4086597979	2/5/2014	3/5/2014	561	567	6	421008061
4086597915	130700000	4086597979	3/5/2014	4/3/2014	567	576	9	421008061
2825876605	130700000	2825876651	1/4/2012	3/1/2012	419	435	16	421008062
2825876605	130700000	2825876651	3/1/2012	4/30/2012	435	455	20	421008062
2825876605	130700000	2825876651	4/30/2012	6/27/2012	455	478	23	421008062
2825876605	130700000	2825876651	6/27/2012	8/24/2012	478	502	24	421008062
2825876605	130700000	2825876651	8/24/2012	10/19/2012	502	519	17	421008062
2825876605	130700000	2825876651	10/19/2012	12/20/2012	519	536	17	421008062
2825876605	130700000	2825876651	12/20/2012	2/5/2013	536	547	11	421008062
2825876605	130700000	2825876651	2/5/2013	3/5/2013	547	554	7	421008062
2825876605	130700000	2825876651	3/5/2013	4/3/2013	554	562	8	421008062
2825876605	130700000	2825876651	4/3/2013	5/3/2013	562	570	8	421008062
2825876605	130700000	2825876651	5/3/2013	6/5/2013	570	581	11	421008062
2825876605	130700000	2825876651	6/5/2013	7/4/2013	581	592	11	421008062
2825876605	130700000	2825876651	7/4/2013	8/5/2013	592	604	12	421008062
2825876605	130700000	2825876651	8/5/2013	9/5/2013	604	616	12	421008062
2825876605	130700000	2825876651	9/5/2013	10/3/2013	616	625	9	421008062
2825876605	130700000	2825876651	10/3/2013	11/5/2013	625	635	10	421008062
2825876605	130700000	2825876651	11/5/2013	12/4/2013	635	643	8	421008062
2825876605	130700000	2825876651	12/4/2013	1/6/2014	643	650	7	421008062
2825876605	130700000	2825876651	1/6/2014	2/5/2014	650	658	8	421008062
2825876605	130700000	2825876651	2/5/2014	3/5/2014	658	664	6	421008062
2825876605	130700000	2825876651	3/5/2014	4/3/2014	664	672	8	421008062
2024769962	130700000	2024769933	1/4/2012	3/1/2012	308	334	26	421008063
2024769962	130700000	2024769933	3/1/2012	4/30/2012	334	379	45	421008063
2024769962	130700000	2024769933	4/30/2012	6/27/2012	379	415	36	421008063

2024769962	130700000	2024769933	6/27/2012	8/24/2012	415	430	15	421008063
2024769962	130700000	2024769933	8/24/2012	10/19/2012	430	446	16	421008063
2024769962	130700000	2024769933	10/19/2012	12/20/2012	446	465	19	421008063
2024769962	130700000	2024769933	12/20/2012	2/5/2013	465	481	16	421008063
2024769962	130700000	2024769933	2/5/2013	3/5/2013	481	491	10	421008063
2024769962	130700000	2024769933	3/5/2013	4/3/2013	491	500	9	421008063
2024769962	130700000	2024769933	4/3/2013	5/3/2013	500	510	10	421008063
2024769962	130700000	2024769933	5/3/2013	6/5/2013	510	520	10	421008063
2024769962	130700000	2024769933	6/5/2013	7/4/2013	520	533	13	421008063
2024769962	130700000	2024769933	7/4/2013	8/5/2013	533	550	17	421008063
2024769962	130700000	2024769933	8/5/2013	9/5/2013	550	564	14	421008063
2024769962	130700000	2024769933	9/5/2013	10/3/2013	564	576	12	421008063
2024769962	130700000	2024769933	10/3/2013	11/5/2013	576	588	12	421008063
2024769962	130700000	2024769933	11/5/2013	12/4/2013	588	594	6	421008063
2024769962	130700000	2024769933	12/4/2013	1/6/2014	594	599	5	421008063
2024769962	130700000	2024769933	1/6/2014	2/5/2014	599	604	5	421008063
2024769962	130700000	2024769933	2/5/2014	3/5/2014	604	610	6	421008063
2024769962	130700000	2024769933	3/5/2014	4/3/2014	610	614	4	421008063
6179441185	130700000	6179441185	1/4/2012	3/1/2012	450	464	14	421008064
6179441185	130700000	6179441185	3/1/2012	4/30/2012	464	478	14	421008064
6179441185	130700000	6179441185	4/30/2012	6/27/2012	478	494	16	421008064
6179441185	130700000	6179441185	6/27/2012	8/24/2012	494	512	18	421008064
6179441185	130700000	6179441185	8/24/2012	10/19/2012	512	528	16	421008064
6179441185	130700000	6179441185	10/19/2012	12/20/2012	528	545	17	421008064
6179441185	130700000	6179441185	12/20/2012	2/5/2013	545	557	12	421008064
6179441185	130700000	6179441185	2/5/2013	3/5/2013	557	563	6	421008064
6179441185	130700000	6179441185	3/5/2013	4/3/2013	563	574	11	421008064
6179441185	130700000	6179441185	4/3/2013	5/3/2013	574	582	8	421008064
6179441185	130700000	6179441185	5/3/2013	6/5/2013	582	591	9	421008064
6179441185	130700000	6179441185	6/5/2013	7/4/2013	591	605	14	421008064
6179441185	130700000	6179441185	7/4/2013	8/5/2013	605	618	13	421008064
6179441185	130700000	6179441185	8/5/2013	9/5/2013	618	632	14	421008064
6179441185	130700000	6179441185	9/5/2013	10/3/2013	632	639	7	421008064
6179441185	130700000	6179441185	10/3/2013	11/5/2013	639	648	9	421008064
6179441185	130700000	6179441185	11/5/2013	12/4/2013	648	655	7	421008064
6179441185	130700000	6179441185	12/4/2013	1/6/2014	655	664	9	421008064
6179441185	130700000	6179441185	1/6/2014	2/5/2014	664	673	9	421008064
6179441185	130700000	6179441185	2/5/2014	3/5/2014	673	680	7	421008064
6179441185	130700000	6179441185	3/5/2014	4/3/2014	680	689	9	421008064
0571241826	130700000	0571241894	1/4/2012	3/1/2012	247	271	24	421008065
0571241826	130700000	0571241894	3/1/2012	4/30/2012	271	294	23	421008065
0571241826	130700000	0571241894	4/30/2012	6/27/2012	294	311	17	421008065
0571241826	130700000	0571241894	6/27/2012	8/24/2012	311	323	12	421008065
0571241826	130700000	0571241894	8/24/2012	10/19/2012	323	334	11	421008065
0571241826	130700000	0571241894	10/19/2012	12/20/2012	334	346	12	421008065
0571241826	130700000	0571241894	12/20/2012	2/5/2013	346	352	6	421008065
0571241826	130700000	0571241894	2/5/2013	3/5/2013	352	358	6	421008065

0571241826	130700000	0571241894	3/5/2013	4/3/2013	358	364	6	421008065
0571241826	130700000	0571241894	4/3/2013	5/3/2013	364	369	5	421008065
0571241826	130700000	0571241894	5/3/2013	6/5/2013	369	375	6	421008065
0571241826	130700000	0571241894	6/5/2013	7/4/2013	375	381	6	421008065
0571241826	130700000	0571241894	7/4/2013	8/5/2013	381	390	9	421008065
0571241826	130700000	0571241894	8/5/2013	9/5/2013	390	396	6	421008065
0571241826	130700000	0571241894	9/5/2013	10/3/2013	396	402	6	421008065
0571241826	130700000	0571241894	10/3/2013	11/5/2013	402	407	5	421008065
0571241826	130700000	0571241894	11/5/2013	12/4/2013	407	412	5	421008065
0571241826	130700000	0571241894	12/4/2013	1/6/2014	412	417	5	421008065
0571241826	130700000	0571241894	1/6/2014	2/5/2014	417	425	8	421008065
0571241826	130700000	0571241894	2/5/2014	3/5/2014	425	430	5	421008065
0571241826	130700000	0571241894	3/5/2014	4/3/2014	430	433	3	421008065
3845993287	130700000	3845993218	1/4/2012	3/1/2012	281	291	10	421008066
3845993287	130700000	3845993218	3/1/2012	4/30/2012	291	300	9	421008066
3845993287	130700000	3845993218	4/30/2012	6/27/2012	300	309	9	421008066
3845993287	130700000	3845993218	6/27/2012	8/24/2012	309	319	10	421008066
3845993287	130700000	3845993218	8/24/2012	10/19/2012	319	329	10	421008066
3845993287	130700000	3845993218	10/19/2012	12/20/2012	329	337	8	421008066
3845993287	130700000	3845993218	12/20/2012	2/5/2013	337	344	7	421008066
3845993287	130700000	3845993218	2/5/2013	3/5/2013	344	348	4	421008066
3845993287	130700000	3845993218	3/5/2013	4/3/2013	348	352	4	421008066
3845993287	130700000	3845993218	4/3/2013	5/3/2013	352	358	6	421008066
3845993287	130700000	3845993218	5/3/2013	6/5/2013	358	365	7	421008066
3845993287	130700000	3845993218	6/5/2013	7/4/2013	365	372	7	421008066
3845993287	130700000	3845993218	7/4/2013	8/5/2013	372	380	8	421008066
3845993287	130700000	3845993218	8/5/2013	9/5/2013	380	389	9	421008066
3845993287	130700000	3845993218	9/5/2013	10/3/2013	389	394	5	421008066
3845993287	130700000	3845993218	10/3/2013	11/5/2013	394	399	5	421008066
3845993287	130700000	3845993218	11/5/2013	12/4/2013	399	402	3	421008066
3845993287	130700000	3845993218	12/4/2013	1/6/2014	402	408	6	421008066
3845993287	130700000	3845993218	1/6/2014	2/5/2014	408	412	4	421008066
3845993287	130700000	3845993218	2/5/2014	3/5/2014	412	416	4	421008066
3845993287	130700000	3845993218	3/5/2014	4/3/2014	416	420	4	421008066
4994763349	130700000	4994763322	1/4/2012	3/1/2012	284	297	13	421008067
4994763349	130700000	4994763322	3/1/2012	4/30/2012	297	309	12	421008067
4994763349	130700000	4994763322	4/30/2012	6/27/2012	309	320	11	421008067
4994763349	130700000	4994763322	6/27/2012	8/24/2012	320	332	12	421008067
4994763349	130700000	4994763322	8/24/2012	10/19/2012	332	340	8	421008067
4994763349	130700000	4994763322	10/19/2012	12/21/2012	340	350	10	421008067
4994763349	130700000	4994763322	12/21/2012	2/5/2013	350	360.491	10.491	421008067
4994763349	130700000	4994763322	2/5/2013	3/6/2013	360.491	363	2.509	421008067
4994763349	130700000	4994763322	3/6/2013	4/3/2013	363	368.6	5.6	421008067
4994763349	130700000	4994763322	4/3/2013	5/3/2013	368.6	374	5.4	421008067
4994763349	130700000	4994763322	4/3/2013	5/3/2013	368.6	374	5.4	421008067
4994763349	130700000	4994763322	5/3/2013	5/3/2013	6	6	0	421008067
4994763349	130700000	4994763322	5/3/2013	6/5/2013	6	12	6	421008067

4994763349	130700000	4994763322	6/5/2013	8/5/2013	12	26	14	421008067
4994763349	130700000	4994763322	6/5/2013	8/5/2013	12	24.621	12.621	421008067
4994763349	130700000	4994763322	8/5/2013	9/5/2013	26	31	5	421008067
4994763349	130700000	4994763322	9/5/2013	10/3/2013	31	35	4	421008067
4994763349	130700000	4994763322	10/3/2013	11/5/2013	35	39	4	421008067
4994763349	130700000	4994763322	11/5/2013	12/4/2013	39	44	5	421008067
4994763349	130700000	4994763322	12/4/2013	1/6/2014	44	51	7	421008067
4994763349	130700000	4994763322	1/6/2014	2/5/2014	51	55	4	421008067
4994763349	130700000	4994763322	2/5/2014	3/5/2014	55	59	4	421008067
4994763349	130700000	4994763322	3/5/2014	4/3/2014	59	64	5	421008067
6998929235	130700000	6998929274	1/4/2012	3/1/2012	311	315	4	421008068
6998929235	130700000	6998929274	3/1/2012	4/30/2012	315	327	12	421008068
6998929235	130700000	6998929274	4/30/2012	6/27/2012	327	346	19	421008068
6998929235	130700000	6998929274	6/27/2012	8/24/2012	346	368	22	421008068
6998929235	130700000	6998929274	8/24/2012	10/19/2012	368	382	14	421008068
6998929235	130700000	6998929274	10/19/2012	12/20/2012	382	390	8	421008068
6998929235	130700000	6998929274	12/20/2012	2/5/2013	390	394	4	421008068
6998929235	130700000	6998929274	2/5/2013	3/5/2013	394	400	6	421008068
6998929235	130700000	6998929274	3/5/2013	4/3/2013	400	403	3	421008068
6998929235	130700000	6998929274	4/3/2013	5/3/2013	403	409	6	421008068
6998929235	130700000	6998929274	5/3/2013	6/5/2013	409	416	7	421008068
6998929235	130700000	6998929274	6/5/2013	7/4/2013	416	421	5	421008068
6998929235	130700000	6998929274	7/4/2013	8/5/2013	421	426	5	421008068
6998929235	130700000	6998929274	8/5/2013	9/5/2013	426	434	8	421008068
6998929235	130700000	6998929274	9/5/2013	10/3/2013	434	437	3	421008068
6998929235	130700000	6998929274	10/3/2013	11/5/2013	437	441	4	421008068
6998929235	130700000	6998929274	11/5/2013	12/4/2013	441	443	2	421008068
6998929235	130700000	6998929274	12/4/2013	1/6/2014	443	446	3	421008068
6998929235	130700000	6998929274	1/6/2014	2/5/2014	446	449	3	421008068
6998929235	130700000	6998929274	2/5/2014	3/5/2014	449	451	2	421008068
6998929235	130700000	6998929274	3/5/2014	4/3/2014	451	453	2	421008068
2179330794	130700000	2179330756	1/4/2012	3/1/2012	231	236	5	421008069
2179330794	130700000	2179330756	3/1/2012	4/30/2012	236	243	7	421008069
2179330794	130700000	2179330756	4/30/2012	6/27/2012	243	250	7	421008069
2179330794	130700000	2179330756	6/27/2012	8/24/2012	250	259	9	421008069
2179330794	130700000	2179330756	8/24/2012	10/19/2012	259	265	6	421008069
2179330794	130700000	2179330756	10/19/2012	12/20/2012	265	271	6	421008069
2179330794	130700000	2179330756	12/20/2012	2/5/2013	271	276	5	421008069
2179330794	130700000	2179330756	2/5/2013	3/5/2013	276	279	3	421008069
2179330794	130700000	2179330756	3/5/2013	4/3/2013	279	282	3	421008069
2179330794	130700000	2179330756	4/3/2013	5/3/2013	282	285	3	421008069
2179330794	130700000	2179330756	5/3/2013	6/5/2013	285	290	5	421008069
2179330794	130700000	2179330756	6/5/2013	7/4/2013	290	294	4	421008069
2179330794	130700000	2179330756	7/4/2013	8/5/2013	294	298	4	421008069
2179330794	130700000	2179330756	8/5/2013	9/5/2013	298	303	5	421008069
2179330794	130700000	2179330756	9/5/2013	10/3/2013	303	307	4	421008069
2179330794	130700000	2179330756	10/3/2013	11/5/2013	307	312	5	421008069

2179330794	130700000	2179330756	11/5/2013	12/4/2013	312	315	3	421008069
2179330794	130700000	2179330756	12/4/2013	1/6/2014	315	319	4	421008069
2179330794	130700000	2179330756	1/6/2014	2/5/2014	319	323	4	421008069
2179330794	130700000	2179330756	2/5/2014	3/5/2014	323	326	3	421008069
2179330794	130700000	2179330756	3/5/2014	4/3/2014	326	330	4	421008069
9157589636	130700000	9157589667	10/12/2012	10/19/2012	326.369	328	1.631	421008070
9157589636	130700000	9157589667	10/19/2012	10/25/2012	328	328	0	421008070
9157589636	130700000	9157589667	4/3/2013	5/3/2013	357	358	1	421008070
9157589636	130700000	9157589667	4/3/2013	4/3/2013	357	357	0	421008070
9157589636	130700000	9157589667	5/3/2013	6/5/2013	358	358	0	421008070
9157589636	130700000	9157589667	6/5/2013	7/4/2013	358	360	2	421008070
9157589636	130700000	9157589667	7/4/2013	8/5/2013	360	366	6	421008070
9157589636	130700000	9157589667	8/5/2013	9/5/2013	366	371	5	421008070
9157589636	130700000	9157589667	9/5/2013	10/3/2013	371	379	8	421008070
9157589636	130700000	9157589667	10/3/2013	11/5/2013	379	386	7	421008070
9157589636	130700000	9157589667	11/5/2013	12/4/2013	386	392	6	421008070
9157589636	130700000	9157589667	12/4/2013	1/6/2014	392	397	5	421008070
9157589636	130700000	9157589667	1/6/2014	2/5/2014	397	402	5	421008070
9157589636	130700000	9157589667	2/5/2014	3/5/2014	402	407	5	421008070
9157589636	130700000	9157589667	3/5/2014	4/3/2014	407	413	6	421008070
6527695476	130700000	6527695493	1/4/2012	3/1/2012	377	389	12	421008071
6527695476	130700000	6527695493	3/1/2012	4/30/2012	389	405	16	421008071
6527695476	130700000	6527695493	4/30/2012	6/27/2012	405	426	21	421008071
6527695476	130700000	6527695493	6/27/2012	8/24/2012	426	445	19	421008071
6527695476	130700000	6527695493	8/24/2012	10/19/2012	445	463	18	421008071
6527695476	130700000	6527695493	10/19/2012	12/20/2012	463	493	30	421008071
6527695476	130700000	6527695493	12/20/2012	2/5/2013	493	502	9	421008071
6527695476	130700000	6527695493	2/5/2013	3/5/2013	502	508	6	421008071
6527695476	130700000	6527695493	3/5/2013	4/3/2013	508	515	7	421008071
6527695476	130700000	6527695493	4/3/2013	5/3/2013	515	523	8	421008071
6527695476	130700000	6527695493	5/3/2013	6/5/2013	523	530	7	421008071
6527695476	130700000	6527695493	6/5/2013	7/4/2013	530	541	11	421008071
6527695476	130700000	6527695493	7/4/2013	8/5/2013	541	552	11	421008071
6527695476	130700000	6527695493	8/5/2013	9/5/2013	552	564	12	421008071
6527695476	130700000	6527695493	9/5/2013	10/3/2013	564	572	8	421008071
6527695476	130700000	6527695493	10/3/2013	11/5/2013	572	578	6	421008071
6527695476	130700000	6527695493	11/5/2013	12/4/2013	578	586	8	421008071
6527695476	130700000	6527695493	12/4/2013	1/6/2014	586	591	5	421008071
6527695476	130700000	6527695493	1/6/2014	2/5/2014	591	597	6	421008071
6527695476	130700000	6527695493	2/5/2014	3/5/2014	597	602	5	421008071
6527695476	130700000	6527695493	3/5/2014	4/3/2014	602	609	7	421008071
6119566825	130700000	6119566837	1/4/2012	3/1/2012	330	347	17	421008072
6119566825	130700000	6119566837	3/1/2012	3/2/2012	347	347.657	0	421008072
6119566825	130700000	6119566837	3/20/2012	4/30/2012	347	359	12	421008072
6119566825	130700000	6119566837	4/30/2012	6/27/2012	359	381	22	421008072
6119566825	130700000	6119566837	6/27/2012	8/24/2012	381	410	29	421008072
6119566825	130700000	6119566837	8/24/2012	10/19/2012	410	431	21	421008072

6119566825	130700000	6119566837	10/19/2012	12/20/2012	431	445	14	421008072
6119566825	130700000	6119566837	12/20/2012	1/3/2013	445	445	0	421008072
6119566825	130700000	6119566837	1/3/2013	2/5/2013	445	448	3	421008072
6119566825	130700000	6119566837	2/5/2013	3/5/2013	448	453	5	421008072
6119566825	130700000	6119566837	3/5/2013	4/3/2013	453	457	4	421008072
6119566825	130700000	6119566837	4/3/2013	5/3/2013	457	462	5	421008072
6119566825	130700000	6119566837	5/3/2013	6/5/2013	462	468	6	421008072
6119566825	130700000	6119566837	6/5/2013	7/4/2013	468	473	5	421008072
6119566825	130700000	6119566837	7/4/2013	8/5/2013	473	478	5	421008072
6119566825	130700000	6119566837	8/5/2013	9/5/2013	478	484	6	421008072
6119566825	130700000	6119566837	9/5/2013	10/3/2013	484	490	6	421008072
6119566825	130700000	6119566837	10/3/2013	11/5/2013	490	495	5	421008072
6119566825	130700000	6119566837	11/5/2013	12/4/2013	495	500	5	421008072
6119566825	130700000	6119566837	12/4/2013	1/6/2014	500	503	3	421008072
6119566825	130700000	6119566837	1/6/2014	2/5/2014	503	507	4	421008072
6119566825	130700000	6119566837	2/5/2014	3/5/2014	507	512	5	421008072
6119566825	130700000	6119566837	3/5/2014	4/3/2014	512	517	5	421008072
7428344541	130700000	7428344504	1/4/2012	3/1/2012	913	946	33	421008073
7428344541	130700000	7428344504	3/1/2012	4/30/2012	946	978	32	421008073
7428344541	130700000	7428344504	4/30/2012	6/27/2012	978	1008	30	421008073
7428344541	130700000	7428344504	6/27/2012	8/24/2012	1008	1040	32	421008073
7428344541	130700000	7428344504	8/24/2012	10/19/2012	1040	1078	38	421008073
7428344541	130700000	7428344504	10/19/2012	12/20/2012	1078	1116	38	421008073
7428344541	130700000	7428344504	12/20/2012	2/5/2013	1116	1143	27	421008073
7428344541	130700000	7428344504	2/5/2013	3/5/2013	1143	1160	17	421008073
7428344541	130700000	7428344504	3/5/2013	4/3/2013	1160	1177	17	421008073
7428344541	130700000	7428344504	4/3/2013	5/3/2013	1177	1203	26	421008073
7428344541	130700000	7428344504	5/3/2013	6/5/2013	1203	1222	19	421008073
7428344541	130700000	7428344504	6/5/2013	7/4/2013	1222	1236	14	421008073
7428344541	130700000	7428344504	7/4/2013	8/5/2013	1236	1256	20	421008073
7428344541	130700000	7428344504	8/5/2013	9/5/2013	1256	1273	17	421008073
7428344541	130700000	7428344504	9/5/2013	10/3/2013	1273	1287	14	421008073
7428344541	130700000	7428344504	10/3/2013	11/5/2013	1287	1304	17	421008073
7428344541	130700000	7428344504	11/5/2013	12/4/2013	1304	1318	14	421008073
7428344541	130700000	7428344504	12/4/2013	1/6/2014	1318	1333	15	421008073
7428344541	130700000	7428344504	1/6/2014	2/5/2014	1333	1348	15	421008073
7428344541	130700000	7428344504	2/5/2014	3/5/2014	1348	1361	13	421008073
7428344541	130700000	7428344504	3/5/2014	4/3/2014	1361	1374	13	421008073
5719676037	130700000	5719676019	1/4/2012	3/1/2012	640	668	28	421008074
5719676037	130700000	5719676019	3/1/2012	4/30/2012	668	696	28	421008074
5719676037	130700000	5719676019	4/30/2012	6/27/2012	696	731	35	421008074
5719676037	130700000	5719676019	6/27/2012	8/24/2012	731	765	34	421008074
5719676037	130700000	5719676019	8/24/2012	10/19/2012	765	792	27	421008074
5719676037	130700000	5719676019	10/19/2012	12/20/2012	792	819	27	421008074
5719676037	130700000	5719676019	12/20/2012	2/5/2013	819	840	21	421008074
5719676037	130700000	5719676019	2/5/2013	3/5/2013	840	852	12	421008074
5719676037	130700000	5719676019	3/5/2013	4/3/2013	852	867	15	421008074

5719676037	130700000	5719676019	4/3/2013	5/3/2013	867	880	13	421008074
5719676037	130700000	5719676019	5/3/2013	6/5/2013	880	900	20	421008074
5719676037	130700000	5719676019	6/5/2013	7/4/2013	900	917	17	421008074
5719676037	130700000	5719676019	7/4/2013	8/5/2013	917	935	18	421008074
5719676037	130700000	5719676019	8/5/2013	9/5/2013	935	955	20	421008074
5719676037	130700000	5719676019	9/5/2013	10/3/2013	955	965	10	421008074
5719676037	130700000	5719676019	10/3/2013	11/5/2013	965	980	15	421008074
5719676037	130700000	5719676019	11/5/2013	12/4/2013	980	991	11	421008074
5719676037	130700000	5719676019	12/4/2013	1/6/2014	991	1003	12	421008074
5719676037	130700000	5719676019	1/6/2014	2/5/2014	1003	1013	10	421008074
5719676037	130700000	5719676019	2/5/2014	3/5/2014	1013	1022	9	421008074
5719676037	130700000	5719676019	3/5/2014	4/3/2014	1022	1039	17	421008074
0600894670	130700000	0600894674	1/4/2012	3/1/2012	647	656	9	421008075
0600894670	130700000	0600894674	3/1/2012	4/30/2012	656	672	16	421008075
0600894670	130700000	0600894674	4/30/2012	6/27/2012	672	690	18	421008075
0600894670	130700000	0600894674	6/27/2012	8/24/2012	690	709	19	421008075
0600894670	130700000	0600894674	8/24/2012	10/19/2012	709	727	18	421008075
0600894670	130700000	0600894674	10/19/2012	12/20/2012	727	744	17	421008075
0600894670	130700000	0600894674	12/20/2012	2/5/2013	744	755	11	421008075
0600894670	130700000	0600894674	2/5/2013	3/5/2013	755	762	7	421008075
0600894670	130700000	0600894674	3/5/2013	4/3/2013	762	770	8	421008075
0600894670	130700000	0600894674	4/3/2013	5/3/2013	770	779	9	421008075
0600894670	130700000	0600894674	5/3/2013	6/5/2013	779	791	12	421008075
0600894670	130700000	0600894674	6/5/2013	7/4/2013	791	799	8	421008075
0600894670	130700000	0600894674	7/4/2013	8/5/2013	799	812	13	421008075
0600894670	130700000	0600894674	8/5/2013	9/5/2013	812	822	10	421008075
0600894670	130700000	0600894674	9/5/2013	10/3/2013	822	830	8	421008075
0600894670	130700000	0600894674	10/3/2013	11/5/2013	830	839	9	421008075
0600894670	130700000	0600894674	11/5/2013	12/4/2013	839	847	8	421008075
0600894670	130700000	0600894674	12/4/2013	1/6/2014	847	857	10	421008075
0600894670	130700000	0600894674	1/6/2014	2/5/2014	857	867	10	421008075
0600894670	130700000	0600894674	2/5/2014	3/5/2014	867	876	9	421008075
0600894670	130700000	0600894674	3/5/2014	4/3/2014	876	885	9	421008075
2283571622	130700000	2283571630	1/4/2012	3/1/2012	301	309	8	421008077
2283571622	130700000	2283571630	3/1/2012	4/30/2012	309	318	9	421008077
2283571622	130700000	2283571630	4/30/2012	6/27/2012	318	328	10	421008077
2283571622	130700000	2283571630	6/27/2012	8/24/2012	328	338	10	421008077
2283571622	130700000	2283571630	8/24/2012	10/19/2012	338	348	10	421008077
2283571622	130700000	2283571630	10/19/2012	12/20/2012	348	357	9	421008077
2283571622	130700000	2283571630	12/20/2012	2/5/2013	357	364	7	421008077
2283571622	130700000	2283571630	2/5/2013	3/5/2013	364	368	4	421008077
2283571622	130700000	2283571630	3/5/2013	4/3/2013	368	372	4	421008077
2283571622	130700000	2283571630	4/3/2013	5/3/2013	372	376	4	421008077
2283571622	130700000	2283571630	5/3/2013	6/5/2013	376	380	4	421008077
2283571622	130700000	2283571630	6/5/2013	7/4/2013	380	384	4	421008077
2283571622	130700000	2283571630	7/4/2013	8/5/2013	384	389	5	421008077
2283571622	130700000	2283571630	8/5/2013	9/5/2013	389	394	5	421008077

2283571622	130700000	2283571630	9/5/2013	10/3/2013	394	398	4	421008077
2283571622	130700000	2283571630	10/3/2013	11/5/2013	398	403	5	421008077
2283571622	130700000	2283571630	11/5/2013	12/4/2013	403	408	5	421008077
2283571622	130700000	2283571630	12/4/2013	1/6/2014	408	413	5	421008077
2283571622	130700000	2283571630	1/6/2014	2/5/2014	413	418	5	421008077
2283571622	130700000	2283571630	2/5/2014	3/5/2014	418	422	4	421008077
2283571622	130700000	2283571630	3/5/2014	4/3/2014	422	427	5	421008077
3456163115	130700000	3456163153	1/4/2012	3/1/2012	386	401	15	421008078
3456163115	130700000	3456163153	3/1/2012	4/30/2012	401	414	13	421008078
3456163115	130700000	3456163153	4/30/2012	6/27/2012	414	433	19	421008078
3456163115	130700000	3456163153	6/27/2012	8/24/2012	433	455	22	421008078
3456163115	130700000	3456163153	8/24/2012	10/19/2012	455	474	19	421008078
3456163115	130700000	3456163153	10/19/2012	12/20/2012	474	489	15	421008078
3456163115	130700000	3456163153	12/20/2012	2/5/2013	489	501	12	421008078
3456163115	130700000	3456163153	2/5/2013	3/5/2013	501	507	6	421008078
3456163115	130700000	3456163153	3/5/2013	4/3/2013	507	514	7	421008078
3456163115	130700000	3456163153	4/3/2013	5/3/2013	514	522	8	421008078
3456163115	130700000	3456163153	5/3/2013	6/5/2013	522	529	7	421008078
3456163115	130700000	3456163153	6/5/2013	7/4/2013	529	537	8	421008078
3456163115	130700000	3456163153	7/4/2013	8/5/2013	537	545	8	421008078
3456163115	130700000	3456163153	8/5/2013	9/5/2013	545	553	8	421008078
3456163115	130700000	3456163153	9/5/2013	10/3/2013	553	561	8	421008078
3456163115	130700000	3456163153	10/3/2013	11/5/2013	561	569	8	421008078
3456163115	130700000	3456163153	11/5/2013	12/4/2013	569	575	6	421008078
3456163115	130700000	3456163153	12/4/2013	1/6/2014	575	585	10	421008078
3456163115	130700000	3456163153	1/6/2014	2/5/2014	585	592	7	421008078
3456163115	130700000	3456163153	2/5/2014	3/5/2014	592	597	5	421008078
3456163115	130700000	3456163153	3/5/2014	4/3/2014	597	604	7	421008078
0488172996	130700000	0488172984	1/4/2012	3/1/2012	416	433	17	421008079
0488172996	130700000	0488172984	3/1/2012	4/30/2012	433	449	16	421008079
0488172996	130700000	0488172984	4/30/2012	6/27/2012	449	464	15	421008079
0488172996	130700000	0488172984	6/27/2012	8/24/2012	464	476	12	421008079
0488172996	130700000	0488172984	8/24/2012	10/19/2012	476	491	15	421008079
0488172996	130700000	0488172984	10/19/2012	12/20/2012	491	507	16	421008079
0488172996	130700000	0488172984	12/20/2012	2/5/2013	507	520	13	421008079
0488172996	130700000	0488172984	2/5/2013	3/5/2013	520	526	6	421008079
0488172996	130700000	0488172984	3/5/2013	4/3/2013	526	533	7	421008079
0488172996	130700000	0488172984	4/3/2013	5/3/2013	533	538	5	421008079
0488172996	130700000	0488172984	5/3/2013	6/5/2013	538	543	5	421008079
0488172996	130700000	0488172984	6/5/2013	7/4/2013	543	548	5	421008079
0488172996	130700000	0488172984	7/4/2013	8/5/2013	548	553	5	421008079
0488172996	130700000	0488172984	8/5/2013	9/5/2013	553	559	6	421008079
0488172996	130700000	0488172984	9/5/2013	10/3/2013	559	562	3	421008079
0488172996	130700000	0488172984	10/3/2013	11/5/2013	562	566	4	421008079
0488172996	130700000	0488172984	11/5/2013	12/4/2013	566	571	5	421008079
0488172996	130700000	0488172984	12/4/2013	1/6/2014	571	576	5	421008079
0488172996	130700000	0488172984	1/6/2014	2/5/2014	576	580	4	421008079

0488172996	130700000	0488172984	2/5/2014	3/5/2014	580	584	4	421008079
0488172996	130700000	0488172984	3/5/2014	4/3/2014	584	590	6	421008079
2513080817	130700000	2513080835	1/4/2012	3/1/2012	488	501	13	421008080
2513080817	130700000	2513080835	3/1/2012	4/30/2012	501	514	13	421008080
2513080817	130700000	2513080835	4/30/2012	6/27/2012	514	529	15	421008080
2513080817	130700000	2513080835	6/27/2012	8/24/2012	529	548	19	421008080
2513080817	130700000	2513080835	8/24/2012	10/19/2012	548	566	18	421008080
2513080817	130700000	2513080835	10/19/2012	12/20/2012	566	588	22	421008080
2513080817	130700000	2513080835	12/20/2012	2/5/2013	588	610	22	421008080
2513080817	130700000	2513080835	2/5/2013	3/5/2013	610	626	16	421008080
2513080817	130700000	2513080835	3/5/2013	4/3/2013	626	644	18	421008080
2513080817	130700000	2513080835	4/3/2013	5/3/2013	644	660	16	421008080
2513080817	130700000	2513080835	5/3/2013	6/5/2013	660	678	18	421008080
2513080817	130700000	2513080835	6/5/2013	7/4/2013	678	693	15	421008080
2513080817	130700000	2513080835	7/4/2013	8/5/2013	693	713	20	421008080
2513080817	130700000	2513080835	8/5/2013	9/5/2013	713	731	18	421008080
2513080817	130700000	2513080835	9/5/2013	10/3/2013	731	744	13	421008080
2513080817	130700000	2513080835	10/3/2013	11/5/2013	744	750	6	421008080
2513080817	130700000	2513080835	11/5/2013	12/4/2013	750	754	4	421008080
2513080817	130700000	2513080835	12/4/2013	1/6/2014	754	760	6	421008080
2513080817	130700000	2513080835	1/6/2014	2/5/2014	760	767	7	421008080
2513080817	130700000	2513080835	2/5/2014	3/5/2014	767	776	9	421008080
2513080817	130700000	2513080835	3/5/2014	4/3/2014	776	784	8	421008080
6363090665	130700000	6363090685	1/4/2012	3/1/2012	245	252	7	421008082
6363090665	130700000	6363090685	3/1/2012	4/30/2012	252	258	6	421008082
6363090665	130700000	6363090685	4/30/2012	6/27/2012	258	266	8	421008082
6363090665	130700000	6363090685	6/27/2012	8/24/2012	266	279	13	421008082
6363090665	130700000	6363090685	8/24/2012	10/19/2012	279	288	9	421008082
6363090665	130700000	6363090685	10/19/2012	12/20/2012	288	297	9	421008082
6363090665	130700000	6363090685	12/20/2012	2/5/2013	297	302	5	421008082
6363090665	130700000	6363090685	2/5/2013	3/5/2013	302	306	4	421008082
6363090665	130700000	6363090685	3/5/2013	4/3/2013	306	311	5	421008082
6363090665	130700000	6363090685	4/3/2013	5/3/2013	311	316	5	421008082
6363090665	130700000	6363090685	5/3/2013	6/5/2013	316	323	7	421008082
6363090665	130700000	6363090685	6/5/2013	7/4/2013	323	325	2	421008082
6363090665	130700000	6363090685	7/4/2013	8/5/2013	325	330	5	421008082
6363090665	130700000	6363090685	8/5/2013	9/5/2013	330	334	4	421008082
6363090665	130700000	6363090685	9/5/2013	10/3/2013	334	337	3	421008082
6363090665	130700000	6363090685	10/3/2013	11/5/2013	337	342	5	421008082
6363090665	130700000	6363090685	11/5/2013	12/4/2013	342	345	3	421008082
6363090665	130700000	6363090685	12/4/2013	1/6/2014	345	348	3	421008082
6363090665	130700000	6363090685	1/6/2014	2/5/2014	348	353	5	421008082
6363090665	130700000	6363090685	2/5/2014	3/5/2014	353	356	3	421008082
6363090665	130700000	6363090685	3/5/2014	4/3/2014	356	360	4	421008082
5138408145	130700000	5138408186	1/4/2012	3/1/2012	358	376	18	421008083
5138408145	130700000	5138408186	3/1/2012	4/30/2012	376	396	20	421008083
5138408145	130700000	5138408186	4/30/2012	6/27/2012	396	422	26	421008083

5138408145	130700000	5138408186	6/27/2012	8/24/2012	422	458	36	421008083
5138408145	130700000	5138408186	8/24/2012	10/19/2012	458	477	19	421008083
5138408145	130700000	5138408186	10/19/2012	12/20/2012	477	495	18	421008083
5138408145	130700000	5138408186	12/20/2012	2/5/2013	495	507	12	421008083
5138408145	130700000	5138408186	2/5/2013	3/5/2013	507	518	11	421008083
5138408145	130700000	5138408186	3/5/2013	4/3/2013	518	527	9	421008083
5138408145	130700000	5138408186	4/3/2013	5/3/2013	527	536	9	421008083
5138408145	130700000	5138408186	5/3/2013	6/5/2013	536	551	15	421008083
5138408145	130700000	5138408186	6/5/2013	7/4/2013	551	561	10	421008083
5138408145	130700000	5138408186	7/4/2013	8/5/2013	561	575	14	421008083
5138408145	130700000	5138408186	8/5/2013	9/5/2013	575	584	9	421008083
5138408145	130700000	5138408186	9/5/2013	10/3/2013	584	594	10	421008083
5138408145	130700000	5138408186	10/3/2013	11/5/2013	594	608	14	421008083
5138408145	130700000	5138408186	11/5/2013	12/4/2013	608	615	7	421008083
5138408145	130700000	5138408186	12/4/2013	1/6/2014	615	627	12	421008083
5138408145	130700000	5138408186	1/6/2014	2/5/2014	627	633	6	421008083
5138408145	130700000	5138408186	2/5/2014	3/5/2014	633	638	5	421008083
5138408145	130700000	5138408186	3/5/2014	4/3/2014	638	648	10	421008083
4228497048	130700000	4228497061	1/4/2012	3/1/2012	550	572	22	421008084
4228497048	130700000	4228497061	3/1/2012	4/30/2012	572	598	26	421008084
4228497048	130700000	4228497061	4/30/2012	6/27/2012	598	623	25	421008084
4228497048	130700000	4228497061	6/27/2012	8/24/2012	623	652	29	421008084
4228497048	130700000	4228497061	8/24/2012	10/19/2012	652	678	26	421008084
4228497048	130700000	4228497061	10/19/2012	12/20/2012	678	707	29	421008084
4228497048	130700000	4228497061	12/20/2012	2/5/2013	707	727	20	421008084
4228497048	130700000	4228497061	2/5/2013	3/5/2013	727	738	11	421008084
4228497048	130700000	4228497061	3/5/2013	4/3/2013	738	749	11	421008084
4228497048	130700000	4228497061	4/3/2013	5/3/2013	749	763	14	421008084
4228497048	130700000	4228497061	5/3/2013	6/5/2013	763	778	15	421008084
4228497048	130700000	4228497061	6/5/2013	7/4/2013	778	792	14	421008084
4228497048	130700000	4228497061	7/4/2013	8/5/2013	792	810	18	421008084
4228497048	130700000	4228497061	8/5/2013	9/5/2013	810	824	14	421008084
4228497048	130700000	4228497061	9/5/2013	10/3/2013	824	835	11	421008084
4228497048	130700000	4228497061	10/3/2013	11/5/2013	835	849	14	421008084
4228497048	130700000	4228497061	11/5/2013	12/4/2013	849	861	12	421008084
4228497048	130700000	4228497061	12/4/2013	1/6/2014	861	876	15	421008084
4228497048	130700000	4228497061	1/6/2014	2/5/2014	876	892	16	421008084
4228497048	130700000	4228497061	2/5/2014	3/5/2014	892	904	12	421008084
4228497048	130700000	4228497061	3/5/2014	4/3/2014	904	919	15	421008084
8068182442	130700000	8068182422	1/4/2012	3/1/2012	119	125	6	421008085
8068182442	130700000	8068182422	3/1/2012	4/30/2012	125	129	4	421008085
8068182442	130700000	8068182422	4/30/2012	6/27/2012	129	134	5	421008085
8068182442	130700000	8068182422	6/27/2012	8/24/2012	134	144	10	421008085
8068182442	130700000	8068182422	8/24/2012	10/19/2012	144	156	12	421008085
8068182442	130700000	8068182422	10/19/2012	12/20/2012	156	166	10	421008085
8068182442	130700000	8068182422	12/20/2012	2/5/2013	166	174	8	421008085
8068182442	130700000	8068182422	2/5/2013	3/5/2013	174	179	5	421008085

8068182442	130700000	8068182422	3/5/2013	4/3/2013	179	182	3	421008085
8068182442	130700000	8068182422	4/3/2013	5/3/2013	182	187	5	421008085
8068182442	130700000	8068182422	5/3/2013	6/5/2013	187	193	6	421008085
8068182442	130700000	8068182422	6/5/2013	7/4/2013	193	198	5	421008085
8068182442	130700000	8068182422	7/4/2013	8/5/2013	198	205	7	421008085
8068182442	130700000	8068182422	8/5/2013	9/5/2013	205	212	7	421008085
8068182442	130700000	8068182422	9/5/2013	10/3/2013	212	217	5	421008085
8068182442	130700000	8068182422	10/3/2013	11/5/2013	217	223	6	421008085
8068182442	130700000	8068182422	11/5/2013	12/4/2013	223	228	5	421008085
8068182442	130700000	8068182422	12/4/2013	1/6/2014	228	235	7	421008085
8068182442	130700000	8068182422	1/6/2014	2/5/2014	235	240	5	421008085
8068182442	130700000	8068182422	2/5/2014	3/5/2014	240	244	4	421008085
8068182442	130700000	8068182422	3/5/2014	4/3/2014	244	249	5	421008085
4479407064	130700000	4479407089	1/4/2012	3/1/2012	999	1031	32	421008086
4479407064	130700000	4479407089	3/1/2012	4/30/2012	1031	1059	28	421008086
4479407064	130700000	4479407089	4/30/2012	6/27/2012	1059	1113	54	421008086
4479407064	130700000	4479407089	6/27/2012	8/24/2012	1113	1151	38	421008086
4479407064	130700000	4479407089	8/24/2012	10/19/2012	1151	1180	29	421008086
4479407064	130700000	4479407089	10/19/2012	12/20/2012	1180	1220	40	421008086
4479407064	130700000	4479407089	12/20/2012	2/5/2013	1220	1251	31	421008086
4479407064	130700000	4479407089	2/5/2013	3/5/2013	1251	1266	15	421008086
4479407064	130700000	4479407089	3/5/2013	4/3/2013	1266	1284	18	421008086
4479407064	130700000	4479407089	4/3/2013	5/3/2013	1284	1302	18	421008086
4479407064	130700000	4479407089	5/3/2013	6/5/2013	1302	1322	20	421008086
4479407064	130700000	4479407089	6/5/2013	7/4/2013	1322	1335	13	421008086
4479407064	130700000	4479407089	7/4/2013	8/5/2013	1335	1356	21	421008086
4479407064	130700000	4479407089	8/5/2013	9/5/2013	1356	1376	20	421008086
4479407064	130700000	4479407089	9/5/2013	10/3/2013	1376	1392	16	421008086
4479407064	130700000	4479407089	10/3/2013	11/5/2013	1392	1412	20	421008086
4479407064	130700000	4479407089	11/5/2013	12/4/2013	1412	1426	14	421008086
4479407064	130700000	4479407089	12/4/2013	1/6/2014	1426	1444	18	421008086
4479407064	130700000	4479407089	1/6/2014	2/5/2014	1444	1458	14	421008086
4479407064	130700000	4479407089	2/5/2014	3/5/2014	1458	1471	13	421008086
4479407064	130700000	4479407089	3/5/2014	4/3/2014	1471	1481	10	421008086
3339595595	130700000	3339595587	1/4/2012	3/1/2012	438	446	8	421008087
3339595595	130700000	3339595587	3/1/2012	4/30/2012	446	447	1	421008087
3339595595	130700000	3339595587	4/30/2012	6/27/2012	447	447	0	421008087
3339595595	130700000	3339595587	6/27/2012	8/13/2012	447	447	0	421008087
3339595595	130700000	3339595587	11/9/2012	12/20/2012	448	448	0	421008087
3339595595	130700000	3339595587	12/20/2012	1/23/2013	448	448	0	421008087
3339595595	130700000	3339595587	1/23/2013	2/5/2013	448	448	0	421008087
3339595595	130700000	3339595587	2/5/2013	3/5/2013	448	449	1	421008087
3339595595	130700000	3339595587	3/5/2013	4/3/2013	449	452	3	421008087
3339595595	130700000	3339595587	4/3/2013	5/3/2013	452	454	2	421008087
3339595595	130700000	3339595587	5/3/2013	6/5/2013	454	455	1	421008087
3339595595	130700000	3339595587	6/5/2013	7/4/2013	455	456	1	421008087
3339595595	130700000	3339595587	7/4/2013	8/5/2013	456	456	0	421008087

3339595595	130700000	3339595587	8/5/2013	9/5/2013	456	457	1	421008087
3339595595	130700000	3339595587	9/5/2013	10/3/2013	457	459	2	421008087
3339595595	130700000	3339595587	10/3/2013	11/5/2013	459	460	1	421008087
3339595595	130700000	3339595587	11/5/2013	12/4/2013	460	460	0	421008087
3339595595	130700000	3339595587	12/4/2013	1/6/2014	460	461	1	421008087
3339595595	130700000	3339595587	1/6/2014	2/5/2014	461	464	3	421008087
3339595595	130700000	3339595587	2/5/2014	3/5/2014	464	469	5	421008087
3339595595	130700000	3339595587	3/5/2014	4/3/2014	469	474	5	421008087
5078921579	130700000	5078921597	1/4/2012	3/1/2012	582	606	24	421008088
5078921579	130700000	5078921597	3/1/2012	4/30/2012	606	629	23	421008088
5078921579	130700000	5078921597	4/30/2012	6/27/2012	629	652	23	421008088
5078921579	130700000	5078921597	6/27/2012	8/24/2012	652	678	26	421008088
5078921579	130700000	5078921597	8/24/2012	10/19/2012	678	704	26	421008088
5078921579	130700000	5078921597	10/19/2012	12/20/2012	704	729	25	421008088
5078921579	130700000	5078921597	12/20/2012	2/5/2013	729	746	17	421008088
5078921579	130700000	5078921597	2/5/2013	3/5/2013	746	756	10	421008088
5078921579	130700000	5078921597	3/5/2013	4/3/2013	756	770	14	421008088
5078921579	130700000	5078921597	4/3/2013	5/3/2013	770	782	12	421008088
5078921579	130700000	5078921597	5/3/2013	6/5/2013	782	798	16	421008088
5078921579	130700000	5078921597	6/5/2013	7/4/2013	798	809	11	421008088
5078921579	130700000	5078921597	7/4/2013	8/5/2013	809	824	15	421008088
5078921579	130700000	5078921597	8/5/2013	9/5/2013	824	841	17	421008088
5078921579	130700000	5078921597	9/5/2013	10/3/2013	841	857	16	421008088
5078921579	130700000	5078921597	10/3/2013	11/5/2013	857	872	15	421008088
5078921579	130700000	5078921597	11/5/2013	12/4/2013	872	886	14	421008088
5078921579	130700000	5078921597	12/4/2013	1/6/2014	886	901	15	421008088
5078921579	130700000	5078921597	1/6/2014	2/5/2014	901	913	12	421008088
5078921579	130700000	5078921597	2/5/2014	3/5/2014	913	925	12	421008088
5078921579	130700000	5078921597	3/5/2014	4/3/2014	925	937	12	421008088
0775669241	130700000	0775669246	1/4/2012	3/1/2012	638	661	23	421008089
0775669241	130700000	0775669246	3/1/2012	4/30/2012	661	684	23	421008089
0775669241	130700000	0775669246	4/30/2012	6/27/2012	684	706	22	421008089
0775669241	130700000	0775669246	6/27/2012	8/24/2012	706	734	28	421008089
0775669241	130700000	0775669246	8/24/2012	10/19/2012	734	759	25	421008089
0775669241	130700000	0775669246	10/19/2012	12/20/2012	759	783	24	421008089
0775669241	130700000	0775669246	12/20/2012	2/5/2013	783	802	19	421008089
0775669241	130700000	0775669246	2/5/2013	3/5/2013	802	813	11	421008089
0775669241	130700000	0775669246	3/5/2013	4/3/2013	813	822	9	421008089
0775669241	130700000	0775669246	4/3/2013	5/3/2013	822	837	15	421008089
0775669241	130700000	0775669246	5/3/2013	6/5/2013	837	853	16	421008089
0775669241	130700000	0775669246	6/5/2013	7/4/2013	853	864	11	421008089
0775669241	130700000	0775669246	7/4/2013	8/5/2013	864	879	15	421008089
0775669241	130700000	0775669246	8/5/2013	9/5/2013	879	894	15	421008089
0775669241	130700000	0775669246	9/5/2013	10/3/2013	894	905	11	421008089
0775669241	130700000	0775669246	10/3/2013	11/5/2013	905	919	14	421008089
0775669241	130700000	0775669246	11/5/2013	12/4/2013	919	930	11	421008089
0775669241	130700000	0775669246	12/4/2013	1/6/2014	930	942	12	421008089

0775669241	130700000	0775669246	1/6/2014	2/5/2014	942	951	9	421008089
0775669241	130700000	0775669246	2/5/2014	3/5/2014	951	960	9	421008089
0775669241	130700000	0775669246	3/5/2014	4/3/2014	960	969	9	421008089
5970235478	130700000	5970235498	1/4/2012	3/1/2012	395	404	9	421008090
5970235478	130700000	5970235498	3/1/2012	4/30/2012	404	412	8	421008090
5970235478	130700000	5970235498	4/30/2012	6/27/2012	412	426	14	421008090
5970235478	130700000	5970235498	6/27/2012	8/24/2012	426	451	25	421008090
5970235478	130700000	5970235498	8/24/2012	10/19/2012	451	463	12	421008090
5970235478	130700000	5970235498	10/19/2012	12/20/2012	463	475	12	421008090
5970235478	130700000	5970235498	12/20/2012	2/5/2013	475	484	9	421008090
5970235478	130700000	5970235498	2/5/2013	3/5/2013	484	489	5	421008090
5970235478	130700000	5970235498	3/5/2013	4/3/2013	489	495	6	421008090
5970235478	130700000	5970235498	4/3/2013	5/3/2013	495	502	7	421008090
5970235478	130700000	5970235498	5/3/2013	6/5/2013	502	509	7	421008090
5970235478	130700000	5970235498	6/5/2013	7/4/2013	509	518	9	421008090
5970235478	130700000	5970235498	7/4/2013	8/5/2013	518	527	9	421008090
5970235478	130700000	5970235498	8/5/2013	9/5/2013	527	541	14	421008090
5970235478	130700000	5970235498	9/5/2013	10/3/2013	541	547	6	421008090
5970235478	130700000	5970235498	10/3/2013	11/5/2013	547	552	5	421008090
5970235478	130700000	5970235498	11/5/2013	12/4/2013	552	556	4	421008090
5970235478	130700000	5970235498	12/4/2013	1/6/2014	556	561	5	421008090
5970235478	130700000	5970235498	1/6/2014	2/5/2014	561	566	5	421008090
5970235478	130700000	5970235498	2/5/2014	3/5/2014	566	570	4	421008090
5970235478	130700000	5970235498	3/5/2014	4/3/2014	570	574	4	421008090
5014092831	130700000	5014092858	1/4/2012	3/1/2012	406	422	16	421008091
5014092831	130700000	5014092858	3/1/2012	4/30/2012	422	436	14	421008091
5014092831	130700000	5014092858	4/30/2012	6/27/2012	436	456	20	421008091
5014092831	130700000	5014092858	6/27/2012	8/24/2012	456	483	27	421008091
5014092831	130700000	5014092858	8/24/2012	10/19/2012	483	500	17	421008091
5014092831	130700000	5014092858	10/19/2012	12/20/2012	500	517	17	421008091
5014092831	130700000	5014092858	12/20/2012	2/5/2013	517	526	9	421008091
5014092831	130700000	5014092858	2/5/2013	3/5/2013	526	531	5	421008091
5014092831	130700000	5014092858	3/5/2013	4/3/2013	531	538	7	421008091
5014092831	130700000	5014092858	4/3/2013	5/3/2013	538	545	7	421008091
5014092831	130700000	5014092858	5/3/2013	6/5/2013	545	555	10	421008091
5014092831	130700000	5014092858	6/5/2013	7/4/2013	555	563	8	421008091
5014092831	130700000	5014092858	7/4/2013	8/5/2013	563	576	13	421008091
5014092831	130700000	5014092858	8/5/2013	9/5/2013	576	588	12	421008091
5014092831	130700000	5014092858	9/5/2013	10/3/2013	588	596	8	421008091
5014092831	130700000	5014092858	10/3/2013	11/5/2013	596	605	9	421008091
5014092831	130700000	5014092858	11/5/2013	12/4/2013	605	612	7	421008091
5014092831	130700000	5014092858	12/4/2013	1/6/2014	612	618	6	421008091
5014092831	130700000	5014092858	1/6/2014	2/5/2014	618	625	7	421008091
5014092831	130700000	5014092858	2/5/2014	3/5/2014	625	630	5	421008091
5014092831	130700000	5014092858	3/5/2014	4/3/2014	630	638	8	421008091
7143705711	130600000	7143705742	1/4/2012	3/1/2012	258	268	10	421009001
7143705711	130600000	7143705742	3/1/2012	4/30/2012	268	278	10	421009001

7143705711	130600000	7143705742	4/30/2012	6/27/2012	278	289	11	421009001
7143705711	130600000	7143705742	6/27/2012	8/24/2012	289	300	11	421009001
7143705711	130600000	7143705742	8/24/2012	10/19/2012	300	308	8	421009001
7143705711	130600000	7143705742	10/19/2012	12/20/2012	308	323	15	421009001
7143705711	130600000	7143705742	12/20/2012	2/5/2013	323	333	10	421009001
7143705711	130600000	7143705742	2/5/2013	3/5/2013	333	338	5	421009001
7143705711	130600000	7143705742	3/5/2013	4/3/2013	338	344	6	421009001
7143705711	130600000	7143705742	4/3/2013	5/3/2013	344	350	6	421009001
7143705711	130600000	7143705742	5/3/2013	6/5/2013	350	356	6	421009001
7143705711	130600000	7143705742	6/5/2013	7/4/2013	356	363	7	421009001
7143705711	130600000	7143705742	7/4/2013	8/5/2013	363	370	7	421009001
7143705711	130600000	7143705742	8/5/2013	9/5/2013	370	376	6	421009001
7143705711	130600000	7143705742	9/5/2013	10/3/2013	376	381	5	421009001
7143705711	130600000	7143705742	10/3/2013	11/5/2013	381	388	7	421009001
7143705711	130600000	7143705742	11/5/2013	12/4/2013	388	394	6	421009001
7143705711	130600000	7143705742	12/4/2013	1/6/2014	394	400	6	421009001
7143705711	130600000	7143705742	1/6/2014	2/5/2014	400	407	7	421009001
7143705711	130600000	7143705742	2/5/2014	3/5/2014	407	411	4	421009001
7143705711	130600000	7143705742	3/5/2014	4/3/2014	411	417	6	421009001
2698469662	130600000	2698469691	1/4/2012	3/1/2012	605	628	23	421009002
2698469662	130600000	2698469691	3/1/2012	4/30/2012	628	649	21	421009002
2698469662	130600000	2698469691	4/30/2012	6/27/2012	649	669	20	421009002
2698469662	130600000	2698469691	6/27/2012	8/24/2012	669	690	21	421009002
2698469662	130600000	2698469691	8/24/2012	10/19/2012	690	711	21	421009002
2698469662	130600000	2698469691	10/19/2012	12/20/2012	711	730	19	421009002
2698469662	130600000	2698469691	12/20/2012	2/5/2013	730	745	15	421009002
2698469662	130600000	2698469691	2/5/2013	3/5/2013	745	754	9	421009002
2698469662	130600000	2698469691	3/5/2013	4/3/2013	754	763	9	421009002
2698469662	130600000	2698469691	4/3/2013	5/3/2013	763	774	11	421009002
2698469662	130600000	2698469691	5/3/2013	6/5/2013	774	786	12	421009002
2698469662	130600000	2698469691	6/5/2013	7/4/2013	786	797	11	421009002
2698469662	130600000	2698469691	7/4/2013	8/5/2013	797	809	12	421009002
2698469662	130600000	2698469691	8/5/2013	9/5/2013	809	822	13	421009002
2698469662	130600000	2698469691	9/5/2013	10/3/2013	822	832	10	421009002
2698469662	130600000	2698469691	10/3/2013	11/5/2013	832	844	12	421009002
2698469662	130600000	2698469691	11/5/2013	12/4/2013	844	854	10	421009002
2698469662	130600000	2698469691	12/4/2013	1/6/2014	854	864	10	421009002
2698469662	130600000	2698469691	1/6/2014	2/5/2014	864	874	10	421009002
2698469662	130600000	2698469691	2/5/2014	3/5/2014	874	882	8	421009002
2698469662	130600000	2698469691	3/5/2014	4/3/2014	882	892	10	421009002
7385494396	130600000	7385494321	1/4/2012	3/1/2012	161	170	9	421009003
7385494396	130600000	7385494321	3/1/2012	4/30/2012	170	178	8	421009003
7385494396	130600000	7385494321	4/30/2012	6/27/2012	178	186	8	421009003
7385494396	130600000	7385494321	6/27/2012	8/24/2012	186	195	9	421009003
7385494396	130600000	7385494321	8/24/2012	10/19/2012	195	204	9	421009003
7385494396	130600000	7385494321	10/19/2012	12/20/2012	204	214	10	421009003
7385494396	130600000	7385494321	12/20/2012	2/5/2013	214	221	7	421009003

7385494396	130600000	7385494321	2/5/2013	3/5/2013	221	224	3	421009003
7385494396	130600000	7385494321	3/5/2013	4/3/2013	224	228	4	421009003
7385494396	130600000	7385494321	4/3/2013	5/3/2013	228	233	5	421009003
7385494396	130600000	7385494321	5/3/2013	6/5/2013	233	237	4	421009003
7385494396	130600000	7385494321	6/5/2013	7/4/2013	237	240	3	421009003
7385494396	130600000	7385494321	7/4/2013	8/5/2013	240	244	4	421009003
7385494396	130600000	7385494321	8/5/2013	9/5/2013	244	248	4	421009003
7385494396	130600000	7385494321	9/5/2013	10/3/2013	248	250	2	421009003
7385494396	130600000	7385494321	10/3/2013	11/5/2013	250	253	3	421009003
7385494396	130600000	7385494321	11/5/2013	12/4/2013	253	256	3	421009003
7385494396	130600000	7385494321	12/4/2013	1/6/2014	256	259	3	421009003
7385494396	130600000	7385494321	1/6/2014	2/5/2014	259	263	4	421009003
7385494396	130600000	7385494321	2/5/2014	3/5/2014	263	266	3	421009003
7385494396	130600000	7385494321	3/5/2014	4/3/2014	266	268	2	421009003
1796818272	130600000	1796818244	1/4/2012	3/1/2012	447	462	15	421009004
1796818272	130600000	1796818244	3/1/2012	4/30/2012	462	479	17	421009004
1796818272	130600000	1796818244	4/30/2012	6/27/2012	479	498	19	421009004
1796818272	130600000	1796818244	6/27/2012	8/24/2012	498	518	20	421009004
1796818272	130600000	1796818244	8/24/2012	10/19/2012	518	538	20	421009004
1796818272	130600000	1796818244	10/19/2012	12/20/2012	538	560	22	421009004
1796818272	130600000	1796818244	12/20/2012	2/5/2013	560	575	15	421009004
1796818272	130600000	1796818244	2/5/2013	3/5/2013	575	583	8	421009004
1796818272	130600000	1796818244	3/5/2013	4/3/2013	583	592	9	421009004
1796818272	130600000	1796818244	4/3/2013	5/3/2013	592	602	10	421009004
1796818272	130600000	1796818244	5/3/2013	6/5/2013	602	611	9	421009004
1796818272	130600000	1796818244	6/5/2013	7/4/2013	611	621	10	421009004
1796818272	130600000	1796818244	7/4/2013	8/5/2013	621	632	11	421009004
1796818272	130600000	1796818244	8/5/2013	9/5/2013	632	642	10	421009004
1796818272	130600000	1796818244	8/5/2013	9/5/2013	632	642	10	421009004
1796818272	130600000	1796818244	8/5/2013	9/5/2013	632	642	10	421009004
1796818272	130600000	1796818244	9/5/2013	10/3/2013	642	649	7	421009004
1796818272	130600000	1796818244	10/3/2013	11/5/2013	649	657	8	421009004
1796818272	130600000	1796818244	11/5/2013	12/4/2013	657	665	8	421009004
1796818272	130600000	1796818244	12/4/2013	1/6/2014	665	674	9	421009004
1796818272	130600000	1796818244	1/6/2014	2/5/2014	674	681	7	421009004
1796818272	130600000	1796818244	2/5/2014	3/5/2014	681	689	8	421009004
1796818272	130600000	1796818244	3/5/2014	4/3/2014	689	695	6	421009004
5979318911	130600000	5979318993	1/4/2012	3/1/2012	408	422	14	421009005
5979318911	130600000	5979318993	3/1/2012	4/30/2012	422	437	15	421009005
5979318911	130600000	5979318993	4/30/2012	6/27/2012	437	452	15	421009005
5979318911	130600000	5979318993	6/27/2012	8/24/2012	452	468	16	421009005
5979318911	130600000	5979318993	8/24/2012	10/19/2012	468	484	16	421009005
5979318911	130600000	5979318993	10/19/2012	12/20/2012	484	502	18	421009005
5979318911	130600000	5979318993	12/20/2012	2/5/2013	502	518	16	421009005
5979318911	130600000	5979318993	2/5/2013	3/5/2013	518	526	8	421009005
5979318911	130600000	5979318993	3/5/2013	4/3/2013	526	534	8	421009005
5979318911	130600000	5979318993	4/3/2013	5/3/2013	534	542	8	421009005

5979318911	130600000	5979318993	5/3/2013	6/5/2013	542	552	10	421009005
5979318911	130600000	5979318993	6/5/2013	7/4/2013	552	560	8	421009005
5979318911	130600000	5979318993	7/4/2013	8/5/2013	560	567	7	421009005
5979318911	130600000	5979318993	8/5/2013	9/5/2013	567	574	7	421009005
5979318911	130600000	5979318993	9/5/2013	10/3/2013	574	582	8	421009005
5979318911	130600000	5979318993	10/3/2013	11/5/2013	582	590	8	421009005
5979318911	130600000	5979318993	11/5/2013	12/4/2013	590	597	7	421009005
5979318911	130600000	5979318993	12/4/2013	1/6/2014	597	606	9	421009005
5979318911	130600000	5979318993	1/6/2014	2/5/2014	606	613	7	421009005
5979318911	130600000	5979318993	2/5/2014	3/5/2014	613	620	7	421009005
5979318911	130600000	5979318993	3/5/2014	4/3/2014	620	629	9	421009005
8012325214	130600000	8012325234	1/4/2012	3/1/2012	661	750	89	421009006
8012325214	130600000	8012325234	3/1/2012	4/30/2012	750	829	79	421009006
8012325214	130600000	8012325234	4/30/2012	6/27/2012	829	861	32	421009006
8012325214	130600000	8012325234	6/27/2012	8/24/2012	861	892	31	421009006
8012325214	130600000	8012325234	8/24/2012	10/19/2012	892	925	33	421009006
8012325214	130600000	8012325234	10/19/2012	12/20/2012	925	954	29	421009006
8012325214	130600000	8012325234	12/20/2012	2/5/2013	954	970	16	421009006
8012325214	130600000	8012325234	2/5/2013	3/5/2013	970	981	11	421009006
8012325214	130600000	8012325234	3/5/2013	4/3/2013	981	992	11	421009006
8012325214	130600000	8012325234	4/3/2013	5/3/2013	992	1008	16	421009006
8012325214	130600000	8012325234	5/3/2013	6/5/2013	1008	1028	20	421009006
8012325214	130600000	8012325234	6/5/2013	7/4/2013	1028	1043	15	421009006
8012325214	130600000	8012325234	7/4/2013	8/5/2013	1043	1058	15	421009006
8012325214	130600000	8012325234	8/5/2013	9/5/2013	1058	1070	12	421009006
8012325214	130600000	8012325234	9/5/2013	10/3/2013	1070	1081	11	421009006
8012325214	130600000	8012325234	10/3/2013	11/5/2013	1081	1092	11	421009006
8012325214	130600000	8012325234	11/5/2013	12/4/2013	1092	1103	11	421009006
8012325214	130600000	8012325234	12/4/2013	1/6/2014	1103	1116	13	421009006
8012325214	130600000	8012325234	1/6/2014	2/5/2014	1116	1128	12	421009006
8012325214	130600000	8012325234	2/5/2014	3/5/2014	1128	1137	9	421009006
8012325214	130600000	8012325234	3/5/2014	4/3/2014	1137	1150	13	421009006
6587138750	130600000	6587138788	1/4/2012	3/1/2012	236	246	10	421009007
6587138750	130600000	6587138788	3/1/2012	4/30/2012	246	256	10	421009007
6587138750	130600000	6587138788	4/30/2012	6/27/2012	256	266	10	421009007
6587138750	130600000	6587138788	6/27/2012	8/24/2012	266	280	14	421009007
6587138750	130600000	6587138788	8/24/2012	10/19/2012	280	290	10	421009007
6587138750	130600000	6587138788	10/19/2012	12/20/2012	290	296	6	421009007
6587138750	130600000	6587138788	12/20/2012	2/5/2013	296	300	4	421009007
6587138750	130600000	6587138788	2/5/2013	3/5/2013	300	303	3	421009007
6587138750	130600000	6587138788	3/5/2013	4/3/2013	303	306	3	421009007
6587138750	130600000	6587138788	4/3/2013	5/3/2013	306	310	4	421009007
6587138750	130600000	6587138788	5/3/2013	6/5/2013	310	317	7	421009007
6587138750	130600000	6587138788	6/5/2013	7/4/2013	317	323	6	421009007
6587138750	130600000	6587138788	7/4/2013	8/5/2013	323	331	8	421009007
6587138750	130600000	6587138788	8/5/2013	9/5/2013	331	339	8	421009007
6587138750	130600000	6587138788	9/5/2013	10/3/2013	339	345	6	421009007

6587138750	130600000	6587138788	10/3/2013	11/5/2013	345	351	6	421009007
6587138750	130600000	6587138788	11/5/2013	12/4/2013	351	354	3	421009007
6587138750	130600000	6587138788	12/4/2013	1/6/2014	354	357	3	421009007
6587138750	130600000	6587138788	1/6/2014	2/5/2014	357	363	6	421009007
6587138750	130600000	6587138788	2/5/2014	3/5/2014	363	370	7	421009007
6587138750	130600000	6587138788	3/5/2014	4/3/2014	370	377	7	421009007
8513928848	130600000	8513928871	1/4/2012	3/1/2012	360	373	13	421009008
8513928848	130600000	8513928871	3/1/2012	4/30/2012	373	382	9	421009008
8513928848	130600000	8513928871	4/30/2012	6/27/2012	382	395	13	421009008
8513928848	130600000	8513928871	6/27/2012	8/24/2012	395	410	15	421009008
8513928848	130600000	8513928871	8/24/2012	10/19/2012	410	424	14	421009008
8513928848	130600000	8513928871	10/19/2012	12/20/2012	424	437	13	421009008
8513928848	130600000	8513928871	12/20/2012	2/5/2013	437	444	7	421009008
8513928848	130600000	8513928871	2/5/2013	3/5/2013	444	449	5	421009008
8513928848	130600000	8513928871	3/5/2013	4/3/2013	449	454	5	421009008
8513928848	130600000	8513928871	4/3/2013	5/3/2013	454	460	6	421009008
8513928848	130600000	8513928871	5/3/2013	6/5/2013	460	471	11	421009008
8513928848	130600000	8513928871	6/5/2013	7/4/2013	471	483	12	421009008
8513928848	130600000	8513928871	7/4/2013	8/5/2013	483	496	13	421009008
8513928848	130600000	8513928871	8/5/2013	9/5/2013	496	496	0	421009008
8513928848	130600000	8513928871	9/5/2013	10/3/2013	496	499	3	421009008
8513928848	130600000	8513928871	10/3/2013	11/5/2013	499	510	11	421009008
8513928848	130600000	8513928871	11/5/2013	12/4/2013	510	522	12	421009008
8513928848	130600000	8513928871	12/4/2013	1/6/2014	522	529	7	421009008
8513928848	130600000	8513928871	1/6/2014	2/5/2014	529	537	8	421009008
8513928848	130600000	8513928871	2/5/2014	3/5/2014	537	540	3	421009008
8513928848	130600000	8513928871	3/5/2014	4/3/2014	540	551	11	421009008
2417571731	130600000	2417571737	1/4/2012	3/1/2012	394	408	14	421009009
2417571731	130600000	2417571737	3/1/2012	4/30/2012	408	420	12	421009009
2417571731	130600000	2417571737	4/30/2012	6/27/2012	420	437	17	421009009
2417571731	130600000	2417571737	6/27/2012	8/24/2012	437	458	21	421009009
2417571731	130600000	2417571737	8/24/2012	10/19/2012	458	478	20	421009009
2417571731	130600000	2417571737	10/19/2012	12/20/2012	478	496	18	421009009
2417571731	130600000	2417571737	12/20/2012	2/5/2013	496	507	11	421009009
2417571731	130600000	2417571737	2/5/2013	3/5/2013	507	515	8	421009009
2417571731	130600000	2417571737	3/5/2013	4/3/2013	515	525	10	421009009
2417571731	130600000	2417571737	4/3/2013	5/1/2013	525	533.4	8.4	421009009
2417571731	130600000	2417571737	5/1/2013	6/5/2013	533.4	538	4.6	421009009
2417571731	130600000	2417571737	6/5/2013	7/4/2013	538	546	8	421009009
2417571731	130600000	2417571737	7/4/2013	8/5/2013	546	555	9	421009009
2417571731	130600000	2417571737	8/5/2013	9/5/2013	555	567	12	421009009
2417571731	130600000	2417571737	9/5/2013	10/3/2013	567	577	10	421009009
2417571731	130600000	2417571737	10/3/2013	11/5/2013	577	589	12	421009009
2417571731	130600000	2417571737	11/5/2013	12/4/2013	589	599	10	421009009
2417571731	130600000	2417571737	12/4/2013	1/6/2014	599	611	12	421009009
2417571731	130600000	2417571737	1/6/2014	2/5/2014	611	620	9	421009009
2417571731	130600000	2417571737	2/5/2014	3/5/2014	620	627	7	421009009

2417571731	130600000	2417571737	3/5/2014	4/3/2014	627	634	7	421009009
5635390875	130600000	5635390844	1/4/2012	3/1/2012	497	512	15	421009010
5635390875	130600000	5635390844	3/1/2012	4/30/2012	512	526	14	421009010
5635390875	130600000	5635390844	4/30/2012	6/27/2012	526	548	22	421009010
5635390875	130600000	5635390844	6/27/2012	8/24/2012	548	584	36	421009010
5635390875	130600000	5635390844	8/24/2012	10/19/2012	584	612	28	421009010
5635390875	130600000	5635390844	10/19/2012	12/20/2012	612	637	25	421009010
5635390875	130600000	5635390844	12/20/2012	2/5/2013	637	652	15	421009010
5635390875	130600000	5635390844	2/5/2013	3/5/2013	652	662	10	421009010
5635390875	130600000	5635390844	3/5/2013	4/3/2013	662	675	13	421009010
5635390875	130600000	5635390844	4/3/2013	5/3/2013	675	688	13	421009010
5635390875	130600000	5635390844	5/3/2013	6/5/2013	688	704	16	421009010
5635390875	130600000	5635390844	6/5/2013	7/4/2013	704	718	14	421009010
5635390875	130600000	5635390844	7/4/2013	8/5/2013	718	734	16	421009010
5635390875	130600000	5635390844	8/5/2013	9/5/2013	734	752	18	421009010
5635390875	130600000	5635390844	9/5/2013	10/3/2013	752	764	12	421009010
5635390875	130600000	5635390844	10/3/2013	11/5/2013	764	776	12	421009010
5635390875	130600000	5635390844	11/5/2013	12/4/2013	776	784	8	421009010
5635390875	130600000	5635390844	12/4/2013	1/6/2014	784	794	10	421009010
5635390875	130600000	5635390844	1/6/2014	2/5/2014	794	800	6	421009010
5635390875	130600000	5635390844	2/5/2014	3/5/2014	800	806	6	421009010
5635390875	130600000	5635390844	3/5/2014	4/3/2014	806	814	8	421009010
6477161771	130600000	6477161719	1/4/2012	3/1/2012	403	420	17	421009011
6477161771	130600000	6477161719	3/1/2012	4/30/2012	420	441	21	421009011
6477161771	130600000	6477161719	4/30/2012	6/27/2012	441	464	23	421009011
6477161771	130600000	6477161719	6/27/2012	8/24/2012	464	492	28	421009011
6477161771	130600000	6477161719	8/24/2012	10/19/2012	492	510	18	421009011
6477161771	130600000	6477161719	10/19/2012	12/20/2012	510	531	21	421009011
6477161771	130600000	6477161719	12/20/2012	2/5/2013	531	547	16	421009011
6477161771	130600000	6477161719	2/5/2013	3/5/2013	547	559	12	421009011
6477161771	130600000	6477161719	3/5/2013	4/3/2013	559	569	10	421009011
6477161771	130600000	6477161719	4/3/2013	5/3/2013	569	579	10	421009011
6477161771	130600000	6477161719	5/3/2013	6/5/2013	579	593	14	421009011
6477161771	130600000	6477161719	6/5/2013	7/4/2013	593	613	20	421009011
6477161771	130600000	6477161719	7/4/2013	8/5/2013	613	635	22	421009011
6477161771	130600000	6477161719	8/5/2013	9/5/2013	635	643	8	421009011
6477161771	130600000	6477161719	9/5/2013	10/3/2013	643	651	8	421009011
6477161771	130600000	6477161719	10/3/2013	11/5/2013	651	666	15	421009011
6477161771	130600000	6477161719	11/5/2013	12/4/2013	666	678	12	421009011
6477161771	130600000	6477161719	12/4/2013	1/6/2014	678	692	14	421009011
6477161771	130600000	6477161719	1/6/2014	2/5/2014	692	703	11	421009011
6477161771	130600000	6477161719	2/5/2014	3/5/2014	703	713	10	421009011
6477161771	130600000	6477161719	3/5/2014	4/3/2014	713	725	12	421009011
8011049015	130600000	8011049025	1/4/2012	3/1/2012	413	425	12	421009012
8011049015	130600000	8011049025	3/1/2012	4/30/2012	425	445	20	421009012
8011049015	130600000	8011049025	4/30/2012	6/27/2012	445	462	17	421009012
8011049015	130600000	8011049025	6/27/2012	8/24/2012	462	483	21	421009012

8011049015	130600000	8011049025	8/24/2012	10/19/2012	483	498	15	421009012
8011049015	130600000	8011049025	10/19/2012	12/20/2012	498	514	16	421009012
8011049015	130600000	8011049025	12/20/2012	2/5/2013	514	528	14	421009012
8011049015	130600000	8011049025	2/5/2013	3/5/2013	528	535	7	421009012
8011049015	130600000	8011049025	3/5/2013	4/3/2013	535	543	8	421009012
8011049015	130600000	8011049025	4/3/2013	5/3/2013	543	551	8	421009012
8011049015	130600000	8011049025	5/3/2013	6/5/2013	551	560	9	421009012
8011049015	130600000	8011049025	6/5/2013	7/4/2013	560	566	6	421009012
8011049015	130600000	8011049025	7/4/2013	8/5/2013	566	576	10	421009012
8011049015	130600000	8011049025	8/5/2013	9/5/2013	576	584	8	421009012
8011049015	130600000	8011049025	9/5/2013	10/3/2013	584	591	7	421009012
8011049015	130600000	8011049025	10/3/2013	11/5/2013	591	600	9	421009012
8011049015	130600000	8011049025	11/5/2013	12/4/2013	600	607	7	421009012
8011049015	130600000	8011049025	12/4/2013	1/6/2014	607	616	9	421009012
8011049015	130600000	8011049025	1/6/2014	2/5/2014	616	624	8	421009012
8011049015	130600000	8011049025	2/5/2014	3/5/2014	624	630	6	421009012
8011049015	130600000	8011049025	3/5/2014	4/3/2014	630	638	8	421009012
8006313452	130600000	8006313409	1/4/2012	3/1/2012	441	461	20	421009013
8006313452	130600000	8006313409	3/1/2012	4/30/2012	461	483	22	421009013
8006313452	130600000	8006313409	4/30/2012	6/27/2012	483	503	20	421009013
8006313452	130600000	8006313409	6/27/2012	8/24/2012	503	521	18	421009013
8006313452	130600000	8006313409	8/24/2012	10/19/2012	521	540	19	421009013
8006313452	130600000	8006313409	10/19/2012	12/20/2012	540	558	18	421009013
8006313452	130600000	8006313409	12/20/2012	2/5/2013	558	576	18	421009013
8006313452	130600000	8006313409	2/5/2013	3/5/2013	576	586	10	421009013
8006313452	130600000	8006313409	3/5/2013	4/3/2013	586	595	9	421009013
8006313452	130600000	8006313409	4/3/2013	5/3/2013	595	604	9	421009013
8006313452	130600000	8006313409	5/3/2013	6/5/2013	604	615	11	421009013
8006313452	130600000	8006313409	6/5/2013	7/4/2013	615	626	11	421009013
8006313452	130600000	8006313409	7/4/2013	8/5/2013	626	637	11	421009013
8006313452	130600000	8006313409	8/5/2013	9/5/2013	637	647	10	421009013
8006313452	130600000	8006313409	9/5/2013	10/3/2013	647	655	8	421009013
8006313452	130600000	8006313409	10/3/2013	11/5/2013	655	664	9	421009013
8006313452	130600000	8006313409	11/5/2013	12/4/2013	664	672	8	421009013
8006313452	130600000	8006313409	12/4/2013	1/6/2014	672	679	7	421009013
8006313452	130600000	8006313409	1/6/2014	2/5/2014	679	687	8	421009013
8006313452	130600000	8006313409	2/5/2014	3/5/2014	687	695	8	421009013
8006313452	130600000	8006313409	3/5/2014	4/3/2014	695	705	10	421009013
6780118990	130600000	6780118984	1/4/2012	3/1/2012	514	536	22	421009014
6780118990	130600000	6780118984	3/1/2012	4/30/2012	536	557	21	421009014
6780118990	130600000	6780118984	4/30/2012	6/27/2012	557	581	24	421009014
6780118990	130600000	6780118984	6/27/2012	8/24/2012	581	608	27	421009014
6780118990	130600000	6780118984	8/24/2012	10/19/2012	608	634	26	421009014
6780118990	130600000	6780118984	10/19/2012	12/20/2012	634	662	28	421009014
6780118990	130600000	6780118984	12/20/2012	2/5/2013	662	679	17	421009014
6780118990	130600000	6780118984	2/5/2013	3/5/2013	679	689	10	421009014
6780118990	130600000	6780118984	3/5/2013	4/3/2013	689	700	11	421009014

6780118990	130600000	6780118984	4/3/2013	5/3/2013	700	711	11	421009014
6780118990	130600000	6780118984	5/3/2013	6/5/2013	711	726	15	421009014
6780118990	130600000	6780118984	6/5/2013	7/4/2013	726	740	14	421009014
6780118990	130600000	6780118984	7/4/2013	8/5/2013	740	756	16	421009014
6780118990	130600000	6780118984	8/5/2013	9/5/2013	756	771	15	421009014
6780118990	130600000	6780118984	9/5/2013	10/3/2013	771	783	12	421009014
6780118990	130600000	6780118984	10/3/2013	11/5/2013	783	797	14	421009014
6780118990	130600000	6780118984	11/5/2013	12/4/2013	797	809	12	421009014
6780118990	130600000	6780118984	12/4/2013	1/6/2014	809	822	13	421009014
6780118990	130600000	6780118984	1/6/2014	2/5/2014	822	834	12	421009014
6780118990	130600000	6780118984	2/5/2014	3/5/2014	834	843	9	421009014
6780118990	130600000	6780118984	3/5/2014	4/3/2014	843	853	10	421009014
0278990593	130600000	0278990572	1/4/2012	3/1/2012	274	286	12	421009015
0278990593	130600000	0278990572	3/1/2012	4/30/2012	286	298	12	421009015
0278990593	130600000	0278990572	4/30/2012	6/27/2012	298	311	13	421009015
0278990593	130600000	0278990572	6/27/2012	8/24/2012	311	326	15	421009015
0278990593	130600000	0278990572	8/24/2012	10/19/2012	326	340	14	421009015
0278990593	130600000	0278990572	10/19/2012	12/20/2012	340	352	12	421009015
0278990593	130600000	0278990572	12/20/2012	2/5/2013	352	359	7	421009015
0278990593	130600000	0278990572	2/5/2013	3/5/2013	359	364	5	421009015
0278990593	130600000	0278990572	3/5/2013	4/3/2013	364	369	5	421009015
0278990593	130600000	0278990572	4/3/2013	5/3/2013	369	374	5	421009015
0278990593	130600000	0278990572	5/3/2013	6/5/2013	374	382	8	421009015
0278990593	130600000	0278990572	6/5/2013	7/4/2013	382	388	6	421009015
0278990593	130600000	0278990572	7/4/2013	8/5/2013	388	397	9	421009015
0278990593	130600000	0278990572	8/5/2013	9/5/2013	397	405	8	421009015
0278990593	130600000	0278990572	9/5/2013	10/3/2013	405	411	6	421009015
0278990593	130600000	0278990572	10/3/2013	11/5/2013	411	418	7	421009015
0278990593	130600000	0278990572	11/5/2013	12/4/2013	418	424	6	421009015
0278990593	130600000	0278990572	12/4/2013	1/6/2014	424	430	6	421009015
0278990593	130600000	0278990572	1/6/2014	2/5/2014	430	435	5	421009015
0278990593	130600000	0278990572	2/5/2014	3/5/2014	435	439	4	421009015
0278990593	130600000	0278990572	3/5/2014	4/3/2014	439	446	7	421009015
8404366919	130600000	8404366928	1/4/2012	3/1/2012	265	272	7	421009016
8404366919	130600000	8404366928	3/1/2012	4/30/2012	272	282	10	421009016
8404366919	130600000	8404366928	4/30/2012	6/27/2012	282	294	12	421009016
8404366919	130600000	8404366928	6/27/2012	8/24/2012	294	306	12	421009016
8404366919	130600000	8404366928	8/24/2012	10/19/2012	306	315	9	421009016
8404366919	130600000	8404366928	10/19/2012	12/20/2012	315	323	8	421009016
8404366919	130600000	8404366928	12/20/2012	2/5/2013	323	331	8	421009016
8404366919	130600000	8404366928	2/5/2013	3/5/2013	331	335	4	421009016
8404366919	130600000	8404366928	3/5/2013	4/3/2013	335	339	4	421009016
8404366919	130600000	8404366928	4/3/2013	5/3/2013	339	343	4	421009016
8404366919	130600000	8404366928	5/3/2013	6/5/2013	343	348	5	421009016
8404366919	130600000	8404366928	6/5/2013	7/4/2013	348	354	6	421009016
8404366919	130600000	8404366928	7/4/2013	8/5/2013	354	362	8	421009016
8404366919	130600000	8404366928	8/5/2013	9/5/2013	362	368	6	421009016

8404366919	130600000	8404366928	9/5/2013	10/3/2013	368	372	4	421009016
8404366919	130600000	8404366928	10/3/2013	11/5/2013	372	377	5	421009016
8404366919	130600000	8404366928	11/5/2013	12/4/2013	377	381	4	421009016
8404366919	130600000	8404366928	12/4/2013	1/6/2014	381	387	6	421009016
8404366919	130600000	8404366928	1/6/2014	2/5/2014	387	392	5	421009016
8404366919	130600000	8404366928	2/5/2014	3/5/2014	392	396	4	421009016
8404366919	130600000	8404366928	3/5/2014	4/3/2014	396	401	5	421009016
9725885920	130600000	9725885969	1/4/2012	3/1/2012	1034	1065	31	421009017
9725885920	130600000	9725885969	3/1/2012	4/30/2012	1065	1102	37	421009017
9725885920	130600000	9725885969	4/30/2012	6/27/2012	1102	1136	34	421009017
9725885920	130600000	9725885969	6/27/2012	8/24/2012	1136	1175	39	421009017
9725885920	130600000	9725885969	8/24/2012	10/19/2012	1175	1212	37	421009017
9725885920	130600000	9725885969	10/19/2012	12/20/2012	1212	1249	37	421009017
9725885920	130600000	9725885969	12/20/2012	2/5/2013	1249	1278	29	421009017
9725885920	130600000	9725885969	2/5/2013	3/5/2013	1278	1295	17	421009017
9725885920	130600000	9725885969	3/5/2013	4/3/2013	1295	1315	20	421009017
9725885920	130600000	9725885969	4/3/2013	5/3/2013	1315	1335	20	421009017
9725885920	130600000	9725885969	5/3/2013	6/5/2013	1335	1360	25	421009017
9725885920	130600000	9725885969	6/5/2013	7/4/2013	1360	1380	20	421009017
9725885920	130600000	9725885969	7/4/2013	8/5/2013	1380	1409	29	421009017
9725885920	130600000	9725885969	8/5/2013	9/5/2013	1409	1445	36	421009017
9725885920	130600000	9725885969	9/5/2013	10/3/2013	1445	1478	33	421009017
9725885920	130600000	9725885969	10/3/2013	11/5/2013	1478	1518	40	421009017
9725885920	130600000	9725885969	11/5/2013	12/4/2013	1518	1551	33	421009017
9725885920	130600000	9725885969	12/4/2013	1/6/2014	1551	1588	37	421009017
9725885920	130600000	9725885969	1/6/2014	2/5/2014	1588	1627	39	421009017
9725885920	130600000	9725885969	2/5/2014	3/5/2014	1627	1662	35	421009017
9725885920	130600000	9725885969	3/5/2014	4/3/2014	1662	1689	27	421009017
5943206330	130600000	5943206333	1/4/2012	3/1/2012	292	305	13	421009018
5943206330	130600000	5943206333	3/1/2012	4/30/2012	305	316	11	421009018
5943206330	130600000	5943206333	4/30/2012	6/27/2012	316	329	13	421009018
5943206330	130600000	5943206333	6/27/2012	8/24/2012	329	343	14	421009018
5943206330	130600000	5943206333	8/24/2012	10/19/2012	343	354	11	421009018
5943206330	130600000	5943206333	10/19/2012	12/20/2012	354	366	12	421009018
5943206330	130600000	5943206333	12/20/2012	2/5/2013	366	375	9	421009018
5943206330	130600000	5943206333	2/5/2013	3/5/2013	375	380	5	421009018
5943206330	130600000	5943206333	3/5/2013	4/3/2013	380	385	5	421009018
5943206330	130600000	5943206333	4/3/2013	5/3/2013	385	392	7	421009018
5943206330	130600000	5943206333	5/3/2013	6/5/2013	392	398	6	421009018
5943206330	130600000	5943206333	6/5/2013	7/4/2013	398	404	6	421009018
5943206330	130600000	5943206333	7/4/2013	8/5/2013	404	412	8	421009018
5943206330	130600000	5943206333	8/5/2013	9/5/2013	412	419	7	421009018
5943206330	130600000	5943206333	9/5/2013	10/3/2013	419	424	5	421009018
5943206330	130600000	5943206333	10/3/2013	11/5/2013	424	431	7	421009018
5943206330	130600000	5943206333	11/5/2013	12/4/2013	431	438	7	421009018
5943206330	130600000	5943206333	12/4/2013	1/6/2014	438	444	6	421009018
5943206330	130600000	5943206333	1/6/2014	2/5/2014	444	449	5	421009018

5943206330	130600000	5943206333	2/5/2014	3/5/2014	449	453	4	421009018
5943206330	130600000	5943206333	3/5/2014	4/3/2014	453	459	6	421009018
7151179983	130600000	7151179973	1/4/2012	3/1/2012	380	393	13	421009019
7151179983	130600000	7151179973	3/1/2012	4/30/2012	393	409	16	421009019
7151179983	130600000	7151179973	4/30/2012	6/27/2012	409	429	20	421009019
7151179983	130600000	7151179973	6/27/2012	8/24/2012	429	442	13	421009019
7151179983	130600000	7151179973	8/24/2012	10/19/2012	442	458	16	421009019
7151179983	130600000	7151179973	10/19/2012	12/20/2012	458	473	15	421009019
7151179983	130600000	7151179973	12/20/2012	2/5/2013	473	483	10	421009019
7151179983	130600000	7151179973	2/5/2013	3/5/2013	483	489	6	421009019
7151179983	130600000	7151179973	3/5/2013	4/3/2013	489	496	7	421009019
7151179983	130600000	7151179973	4/3/2013	5/3/2013	496	503	7	421009019
7151179983	130600000	7151179973	5/3/2013	6/5/2013	503	514	11	421009019
7151179983	130600000	7151179973	6/5/2013	7/4/2013	514	523	9	421009019
7151179983	130600000	7151179973	7/4/2013	8/5/2013	523	531	8	421009019
7151179983	130600000	7151179973	8/5/2013	9/5/2013	531	540	9	421009019
7151179983	130600000	7151179973	9/5/2013	10/3/2013	540	547	7	421009019
7151179983	130600000	7151179973	10/3/2013	11/5/2013	547	555	8	421009019
7151179983	130600000	7151179973	11/5/2013	12/4/2013	555	562	7	421009019
7151179983	130600000	7151179973	12/4/2013	1/6/2014	562	569	7	421009019
7151179983	130600000	7151179973	1/6/2014	2/5/2014	569	577	8	421009019
7151179983	130600000	7151179973	2/5/2014	3/5/2014	577	583	6	421009019
7151179983	130600000	7151179973	3/5/2014	4/3/2014	583	590	7	421009019
2965095084	130600000	2965095066	1/4/2012	3/1/2012	516	539	23	421009020
2965095084	130600000	2965095066	3/1/2012	4/30/2012	539	567	28	421009020
2965095084	130600000	2965095066	4/30/2012	6/27/2012	567	593	26	421009020
2965095084	130600000	2965095066	6/27/2012	8/24/2012	593	622	29	421009020
2965095084	130600000	2965095066	8/24/2012	10/19/2012	622	647	25	421009020
2965095084	130600000	2965095066	10/19/2012	12/20/2012	647	674	27	421009020
2965095084	130600000	2965095066	12/20/2012	2/5/2013	674	695	21	421009020
2965095084	130600000	2965095066	2/5/2013	3/5/2013	695	709	14	421009020
2965095084	130600000	2965095066	3/5/2013	4/3/2013	709	725	16	421009020
2965095084	130600000	2965095066	4/3/2013	5/3/2013	725	741	16	421009020
2965095084	130600000	2965095066	5/3/2013	6/5/2013	741	757	16	421009020
2965095084	130600000	2965095066	6/5/2013	7/4/2013	757	772	15	421009020
2965095084	130600000	2965095066	7/4/2013	8/5/2013	772	787	15	421009020
2965095084	130600000	2965095066	8/5/2013	9/5/2013	787	803	16	421009020
2965095084	130600000	2965095066	9/5/2013	10/3/2013	803	817	14	421009020
2965095084	130600000	2965095066	10/3/2013	11/5/2013	817	831	14	421009020
2965095084	130600000	2965095066	11/5/2013	12/4/2013	831	843	12	421009020
2965095084	130600000	2965095066	12/4/2013	1/6/2014	843	856	13	421009020
2965095084	130600000	2965095066	1/6/2014	2/5/2014	856	866	10	421009020
2965095084	130600000	2965095066	2/5/2014	3/5/2014	866	876	10	421009020
2965095084	130600000	2965095066	3/5/2014	4/3/2014	876	888	12	421009020
1505749291	130600000	1505749249	1/4/2012	3/1/2012	447	462	15	421009021
1505749291	130600000	1505749249	3/1/2012	4/30/2012	462	480	18	421009021
1505749291	130600000	1505749249	4/30/2012	6/27/2012	480	497	17	421009021

1505749291	130600000	1505749249	6/27/2012	8/24/2012	497	514	17	421009021
1505749291	130600000	1505749249	8/24/2012	10/19/2012	514	529	15	421009021
1505749291	130600000	1505749249	10/19/2012	12/20/2012	529	551	22	421009021
1505749291	130600000	1505749249	12/20/2012	2/5/2013	551	568	17	421009021
1505749291	130600000	1505749249	2/5/2013	3/5/2013	568	577	9	421009021
1505749291	130600000	1505749249	3/5/2013	4/3/2013	577	585	8	421009021
1505749291	130600000	1505749249	4/3/2013	5/3/2013	585	594	9	421009021
1505749291	130600000	1505749249	5/3/2013	6/5/2013	594	604	10	421009021
1505749291	130600000	1505749249	6/5/2013	7/4/2013	604	612	8	421009021
1505749291	130600000	1505749249	7/4/2013	8/5/2013	612	621	9	421009021
1505749291	130600000	1505749249	8/5/2013	9/5/2013	621	631	10	421009021
1505749291	130600000	1505749249	9/5/2013	10/3/2013	631	639	8	421009021
1505749291	130600000	1505749249	10/3/2013	11/5/2013	639	649	10	421009021
1505749291	130600000	1505749249	11/5/2013	12/4/2013	649	657	8	421009021
1505749291	130600000	1505749249	12/4/2013	1/6/2014	657	669	12	421009021
1505749291	130600000	1505749249	1/6/2014	2/5/2014	669	677	8	421009021
1505749291	130600000	1505749249	2/5/2014	3/5/2014	677	684	7	421009021
1505749291	130600000	1505749249	3/5/2014	4/3/2014	684	693	9	421009021
3711526123	130600000	3711526144	1/4/2012	3/1/2012	311	323	12	421009022
3711526123	130600000	3711526144	3/1/2012	4/30/2012	323	338	15	421009022
3711526123	130600000	3711526144	4/30/2012	6/27/2012	338	355	17	421009022
3711526123	130600000	3711526144	6/27/2012	8/24/2012	355	376	21	421009022
3711526123	130600000	3711526144	8/24/2012	10/19/2012	376	394	18	421009022
3711526123	130600000	3711526144	10/19/2012	12/20/2012	394	409	15	421009022
3711526123	130600000	3711526144	12/20/2012	2/5/2013	409	418	9	421009022
3711526123	130600000	3711526144	2/5/2013	3/5/2013	418	424	6	421009022
3711526123	130600000	3711526144	3/5/2013	4/3/2013	424	432	8	421009022
3711526123	130600000	3711526144	4/3/2013	5/3/2013	432	440	8	421009022
3711526123	130600000	3711526144	5/3/2013	6/5/2013	440	450	10	421009022
3711526123	130600000	3711526144	6/5/2013	7/4/2013	450	457	7	421009022
3711526123	130600000	3711526144	7/4/2013	8/5/2013	457	467	10	421009022
3711526123	130600000	3711526144	8/5/2013	9/5/2013	467	473	6	421009022
3711526123	130600000	3711526144	9/5/2013	10/3/2013	473	478	5	421009022
3711526123	130600000	3711526144	10/3/2013	11/5/2013	478	483	5	421009022
3711526123	130600000	3711526144	11/5/2013	12/4/2013	483	487	4	421009022
3711526123	130600000	3711526144	12/4/2013	1/6/2014	487	494	7	421009022
3711526123	130600000	3711526144	1/6/2014	2/5/2014	494	498	4	421009022
3711526123	130600000	3711526144	2/5/2014	3/5/2014	498	503	5	421009022
3711526123	130600000	3711526144	3/5/2014	4/3/2014	503	509	6	421009022
8287024902	130600000	8287024929	1/4/2012	3/1/2012	402	414	12	421009023
8287024902	130600000	8287024929	3/1/2012	4/30/2012	414	428	14	421009023
8287024902	130600000	8287024929	4/30/2012	6/27/2012	428	441	13	421009023
8287024902	130600000	8287024929	6/27/2012	8/24/2012	441	458	17	421009023
8287024902	130600000	8287024929	8/24/2012	10/19/2012	458	472	14	421009023
8287024902	130600000	8287024929	10/19/2012	12/20/2012	472	491	19	421009023
8287024902	130600000	8287024929	12/20/2012	2/5/2013	491	502	11	421009023
8287024902	130600000	8287024929	2/5/2013	3/5/2013	502	509	7	421009023

8287024902	130600000	8287024929	3/5/2013	4/3/2013	509	517	8	421009023
8287024902	130600000	8287024929	4/3/2013	5/3/2013	517	525	8	421009023
8287024902	130600000	8287024929	5/3/2013	6/5/2013	525	533	8	421009023
8287024902	130600000	8287024929	6/5/2013	7/4/2013	533	542	9	421009023
8287024902	130600000	8287024929	7/4/2013	8/5/2013	542	550	8	421009023
8287024902	130600000	8287024929	8/5/2013	9/5/2013	550	559	9	421009023
8287024902	130600000	8287024929	9/5/2013	10/3/2013	559	570	11	421009023
8287024902	130600000	8287024929	10/3/2013	11/5/2013	570	577	7	421009023
8287024902	130600000	8287024929	11/5/2013	12/4/2013	577	583	6	421009023
8287024902	130600000	8287024929	12/4/2013	1/6/2014	583	592	9	421009023
8287024902	130600000	8287024929	1/6/2014	2/5/2014	592	598	6	421009023
8287024902	130600000	8287024929	2/5/2014	3/5/2014	598	604	6	421009023
8287024902	130600000	8287024929	3/5/2014	4/3/2014	604	609	5	421009023
2088134996	130600000	2088134938	1/4/2012	3/1/2012	543	562	19	421009024
2088134996	130600000	2088134938	3/1/2012	4/30/2012	562	581	19	421009024
2088134996	130600000	2088134938	4/30/2012	6/27/2012	581	600	19	421009024
2088134996	130600000	2088134938	6/27/2012	8/24/2012	600	620	20	421009024
2088134996	130600000	2088134938	8/24/2012	10/19/2012	620	639	19	421009024
2088134996	130600000	2088134938	10/19/2012	12/20/2012	639	656	17	421009024
2088134996	130600000	2088134938	12/20/2012	2/5/2013	656	670	14	421009024
2088134996	130600000	2088134938	2/5/2013	3/5/2013	670	678	8	421009024
2088134996	130600000	2088134938	3/5/2013	4/3/2013	678	687	9	421009024
2088134996	130600000	2088134938	4/3/2013	5/3/2013	687	697	10	421009024
2088134996	130600000	2088134938	5/3/2013	6/5/2013	697	708	11	421009024
2088134996	130600000	2088134938	6/5/2013	7/4/2013	708	717	9	421009024
2088134996	130600000	2088134938	7/4/2013	8/5/2013	717	729	12	421009024
2088134996	130600000	2088134938	8/5/2013	9/5/2013	729	740	11	421009024
2088134996	130600000	2088134938	9/5/2013	10/3/2013	740	748	8	421009024
2088134996	130600000	2088134938	10/3/2013	11/5/2013	748	758	10	421009024
2088134996	130600000	2088134938	11/5/2013	12/4/2013	758	766	8	421009024
2088134996	130600000	2088134938	12/4/2013	1/6/2014	766	777	11	421009024
2088134996	130600000	2088134938	1/6/2014	2/5/2014	777	788	11	421009024
2088134996	130600000	2088134938	2/5/2014	3/5/2014	788	794	6	421009024
2088134996	130600000	2088134938	3/5/2014	4/3/2014	794	801	7	421009024
5699788890	130600000	5699788859	1/4/2012	3/1/2012	248	275	27	421009025
5699788890	130600000	5699788859	3/1/2012	4/30/2012	275	288	13	421009025
5699788890	130600000	5699788859	4/30/2012	6/27/2012	288	296	8	421009025
5699788890	130600000	5699788859	6/27/2012	8/24/2012	296	304	8	421009025
5699788890	130600000	5699788859	8/24/2012	10/19/2012	304	312	8	421009025
5699788890	130600000	5699788859	10/19/2012	12/20/2012	312	320	8	421009025
5699788890	130600000	5699788859	12/20/2012	2/5/2013	320	327	7	421009025
5699788890	130600000	5699788859	2/5/2013	3/5/2013	327	331	4	421009025
5699788890	130600000	5699788859	3/5/2013	4/3/2013	331	335	4	421009025
5699788890	130600000	5699788859	4/3/2013	5/3/2013	335	338	3	421009025
5699788890	130600000	5699788859	5/3/2013	6/5/2013	338	343	5	421009025
5699788890	130600000	5699788859	6/5/2013	7/4/2013	343	346	3	421009025
5699788890	130600000	5699788859	7/4/2013	8/5/2013	346	351	5	421009025

5699788890	130600000	5699788859	8/5/2013	9/5/2013	351	356	5	421009025
5699788890	130600000	5699788859	9/5/2013	10/3/2013	356	360	4	421009025
5699788890	130600000	5699788859	10/3/2013	11/5/2013	360	365	5	421009025
5699788890	130600000	5699788859	11/5/2013	12/4/2013	365	370	5	421009025
5699788890	130600000	5699788859	12/4/2013	1/6/2014	370	374	4	421009025
5699788890	130600000	5699788859	1/6/2014	2/5/2014	374	378	4	421009025
5699788890	130600000	5699788859	2/5/2014	3/5/2014	378	383	5	421009025
5699788890	130600000	5699788859	3/5/2014	4/3/2014	383	387	4	421009025
5967979172	130600000	5967979183	1/4/2012	3/1/2012	515	539	24	421009026
5967979172	130600000	5967979183	3/1/2012	4/30/2012	539	572	33	421009026
5967979172	130600000	5967979183	4/30/2012	6/27/2012	572	602	30	421009026
5967979172	130600000	5967979183	6/27/2012	8/24/2012	602	628	26	421009026
5967979172	130600000	5967979183	8/24/2012	10/19/2012	628	652	24	421009026
5967979172	130600000	5967979183	10/19/2012	12/20/2012	652	683	31	421009026
5967979172	130600000	5967979183	12/20/2012	2/5/2013	683	709	26	421009026
5967979172	130600000	5967979183	2/5/2013	3/5/2013	709	724	15	421009026
5967979172	130600000	5967979183	3/5/2013	4/3/2013	724	741	17	421009026
5967979172	130600000	5967979183	4/3/2013	5/3/2013	741	759	18	421009026
5967979172	130600000	5967979183	5/3/2013	6/5/2013	759	779	20	421009026
5967979172	130600000	5967979183	6/5/2013	7/4/2013	779	790	11	421009026
5967979172	130600000	5967979183	7/4/2013	8/5/2013	790	804	14	421009026
5967979172	130600000	5967979183	8/5/2013	9/5/2013	804	818	14	421009026
5967979172	130600000	5967979183	9/5/2013	10/3/2013	818	829	11	421009026
5967979172	130600000	5967979183	10/3/2013	11/5/2013	829	843	14	421009026
5967979172	130600000	5967979183	11/5/2013	12/4/2013	843	855	12	421009026
5967979172	130600000	5967979183	12/4/2013	1/6/2014	855	868	13	421009026
5967979172	130600000	5967979183	1/6/2014	2/5/2014	868	882	14	421009026
5967979172	130600000	5967979183	2/5/2014	3/5/2014	882	894	12	421009026
5967979172	130600000	5967979183	3/5/2014	4/3/2014	894	907	13	421009026
8811667501	130600000	8811667511	1/4/2012	3/1/2012	480	503	23	421009027
8811667501	130600000	8811667511	3/1/2012	4/30/2012	503	532	29	421009027
8811667501	130600000	8811667511	4/30/2012	6/27/2012	532	561	29	421009027
8811667501	130600000	8811667511	6/27/2012	8/24/2012	561	594	33	421009027
8811667501	130600000	8811667511	8/24/2012	10/19/2012	594	623	29	421009027
8811667501	130600000	8811667511	10/19/2012	12/20/2012	623	644	21	421009027
8811667501	130600000	8811667511	12/20/2012	2/5/2013	644	661	17	421009027
8811667501	130600000	8811667511	2/5/2013	3/5/2013	661	674	13	421009027
8811667501	130600000	8811667511	3/5/2013	4/3/2013	674	689	15	421009027
8811667501	130600000	8811667511	4/3/2013	5/3/2013	689	705	16	421009027
8811667501	130600000	8811667511	5/3/2013	6/5/2013	705	726	21	421009027
8811667501	130600000	8811667511	6/5/2013	7/4/2013	726	745	19	421009027
8811667501	130600000	8811667511	7/4/2013	8/5/2013	745	768	23	421009027
8811667501	130600000	8811667511	8/5/2013	9/5/2013	768	794	26	421009027
8811667501	130600000	8811667511	9/5/2013	10/3/2013	794	814	20	421009027
8811667501	130600000	8811667511	10/3/2013	11/5/2013	814	837	23	421009027
8811667501	130600000	8811667511	11/5/2013	12/4/2013	837	858	21	421009027
8811667501	130600000	8811667511	12/4/2013	1/6/2014	858	883	25	421009027

8811667501	130600000	8811667511	1/6/2014	2/5/2014	883	909	26	421009027
8811667501	130600000	8811667511	2/5/2014	3/5/2014	909	923	14	421009027
8811667501	130600000	8811667511	3/5/2014	4/3/2014	923	935	12	421009027
2813480945	130600000	2813480941	1/4/2012	3/1/2012	212	221	9	421009029
2813480945	130600000	2813480941	3/1/2012	4/30/2012	221	230	9	421009029
2813480945	130600000	2813480941	4/30/2012	6/27/2012	230	238	8	421009029
2813480945	130600000	2813480941	6/27/2012	8/24/2012	238	245	7	421009029
2813480945	130600000	2813480941	8/24/2012	10/19/2012	245	252	7	421009029
2813480945	130600000	2813480941	10/19/2012	12/20/2012	252	262	10	421009029
2813480945	130600000	2813480941	12/20/2012	2/5/2013	262	268	6	421009029
2813480945	130600000	2813480941	2/5/2013	3/5/2013	268	274	6	421009029
2813480945	130600000	2813480941	3/5/2013	4/3/2013	274	278	4	421009029
2813480945	130600000	2813480941	4/3/2013	5/3/2013	278	283	5	421009029
2813480945	130600000	2813480941	5/3/2013	6/5/2013	283	288	5	421009029
2813480945	130600000	2813480941	6/5/2013	7/4/2013	288	292	4	421009029
2813480945	130600000	2813480941	7/4/2013	8/5/2013	292	296	4	421009029
2813480945	130600000	2813480941	8/5/2013	9/5/2013	296	300	4	421009029
2813480945	130600000	2813480941	9/5/2013	10/3/2013	300	305	5	421009029
2813480945	130600000	2813480941	10/3/2013	11/5/2013	305	312	7	421009029
2813480945	130600000	2813480941	11/5/2013	12/4/2013	312	316	4	421009029
2813480945	130600000	2813480941	12/4/2013	1/6/2014	316	320	4	421009029
2813480945	130600000	2813480941	1/6/2014	2/5/2014	320	325	5	421009029
2813480945	130600000	2813480941	2/5/2014	3/5/2014	325	329	4	421009029
2813480945	130600000	2813480941	3/5/2014	4/3/2014	329	334	5	421009029
1009802286	130600000	1009802288	1/4/2012	3/1/2012	307	319	12	421009030
1009802286	130600000	1009802288	3/1/2012	4/30/2012	319	333	14	421009030
1009802286	130600000	1009802288	4/30/2012	6/27/2012	333	347	14	421009030
1009802286	130600000	1009802288	6/27/2012	8/24/2012	347	359	12	421009030
1009802286	130600000	1009802288	8/24/2012	10/19/2012	359	375	16	421009030
1009802286	130600000	1009802288	10/19/2012	12/20/2012	375	385	10	421009030
1009802286	130600000	1009802288	12/20/2012	2/5/2013	385	391	6	421009030
1009802286	130600000	1009802288	2/5/2013	3/5/2013	391	396	5	421009030
1009802286	130600000	1009802288	3/5/2013	4/3/2013	396	401	5	421009030
1009802286	130600000	1009802288	4/3/2013	5/3/2013	401	405	4	421009030
1009802286	130600000	1009802288	5/3/2013	6/5/2013	405	410	5	421009030
1009802286	130600000	1009802288	6/5/2013	7/4/2013	410	415	5	421009030
1009802286	130600000	1009802288	7/4/2013	8/5/2013	415	420	5	421009030
1009802286	130600000	1009802288	8/5/2013	9/5/2013	420	427	7	421009030
1009802286	130600000	1009802288	9/5/2013	10/3/2013	427	430	3	421009030
1009802286	130600000	1009802288	10/3/2013	11/5/2013	430	436	6	421009030
1009802286	130600000	1009802288	11/5/2013	12/4/2013	436	442	6	421009030
1009802286	130600000	1009802288	12/4/2013	1/6/2014	442	446	4	421009030
1009802286	130600000	1009802288	1/6/2014	2/5/2014	446	450	4	421009030
1009802286	130600000	1009802288	2/5/2014	3/5/2014	450	454	4	421009030
1009802286	130600000	1009802288	3/5/2014	4/3/2014	454	457	3	421009030
6933950884	130600000	6933950888	1/4/2012	3/1/2012	518	541	23	421009031
6933950884	130600000	6933950888	3/1/2012	4/30/2012	541	567	26	421009031

6933950884	130600000	6933950888	4/30/2012	6/27/2012	567	602	35	421009031
6933950884	130600000	6933950888	6/27/2012	8/24/2012	602	638	36	421009031
6933950884	130600000	6933950888	8/24/2012	10/19/2012	638	670	32	421009031
6933950884	130600000	6933950888	10/19/2012	12/20/2012	670	697	27	421009031
6933950884	130600000	6933950888	12/20/2012	2/5/2013	697	714	17	421009031
6933950884	130600000	6933950888	2/5/2013	3/5/2013	714	726	12	421009031
6933950884	130600000	6933950888	3/5/2013	4/3/2013	726	742	16	421009031
6933950884	130600000	6933950888	4/3/2013	5/3/2013	742	757	15	421009031
6933950884	130600000	6933950888	5/3/2013	6/5/2013	757	771	14	421009031
6933950884	130600000	6933950888	6/5/2013	7/4/2013	771	783	12	421009031
6933950884	130600000	6933950888	7/4/2013	8/5/2013	783	796	13	421009031
6933950884	130600000	6933950888	8/5/2013	9/5/2013	796	814	18	421009031
6933950884	130600000	6933950888	9/5/2013	10/3/2013	814	825	11	421009031
6933950884	130600000	6933950888	10/3/2013	11/5/2013	825	838	13	421009031
6933950884	130600000	6933950888	11/5/2013	12/4/2013	838	849	11	421009031
6933950884	130600000	6933950888	12/4/2013	1/6/2014	849	860	11	421009031
6933950884	130600000	6933950888	1/6/2014	2/5/2014	860	869	9	421009031
6933950884	130600000	6933950888	2/5/2014	3/5/2014	869	879	10	421009031
6933950884	130600000	6933950888	3/5/2014	4/3/2014	879	886	7	421009031
0633773536	130600000	0633773593	1/4/2012	3/1/2012	353	360	7	421009032
0633773536	130600000	0633773593	3/1/2012	4/30/2012	360	369	9	421009032
0633773536	130600000	0633773593	4/30/2012	6/27/2012	369	392	23	421009032
0633773536	130600000	0633773593	6/27/2012	8/24/2012	392	421	29	421009032
0633773536	130600000	0633773593	8/24/2012	10/19/2012	421	439	18	421009032
0633773536	130600000	0633773593	10/19/2012	12/20/2012	439	459	20	421009032
0633773536	130600000	0633773593	12/20/2012	2/5/2013	459	465	6	421009032
0633773536	130600000	0633773593	2/5/2013	3/5/2013	465	472	7	421009032
0633773536	130600000	0633773593	3/5/2013	4/3/2013	472	479	7	421009032
0633773536	130600000	0633773593	4/3/2013	5/3/2013	479	484	5	421009032
0633773536	130600000	0633773593	5/3/2013	6/5/2013	484	495	11	421009032
0633773536	130600000	0633773593	6/5/2013	7/4/2013	495	509	14	421009032
0633773536	130600000	0633773593	7/4/2013	8/5/2013	509	521	12	421009032
0633773536	130600000	0633773593	8/5/2013	9/5/2013	521	536	15	421009032
0633773536	130600000	0633773593	9/5/2013	10/3/2013	536	548	12	421009032
0633773536	130600000	0633773593	10/3/2013	11/5/2013	548	557	9	421009032
0633773536	130600000	0633773593	11/5/2013	12/4/2013	557	561	4	421009032
0633773536	130600000	0633773593	12/4/2013	1/6/2014	561	565	4	421009032
0633773536	130600000	0633773593	1/6/2014	2/5/2014	565	568	3	421009032
0633773536	130600000	0633773593	2/5/2014	3/5/2014	568	572	4	421009032
0633773536	130600000	0633773593	3/5/2014	4/3/2014	572	575	3	421009032
8256010169	130600000	8256010183	1/4/2012	3/1/2012	550	568	18	421009033
8256010169	130600000	8256010183	3/1/2012	4/30/2012	568	589	21	421009033
8256010169	130600000	8256010183	4/30/2012	6/27/2012	589	627	38	421009033
8256010169	130600000	8256010183	6/27/2012	8/24/2012	627	670	43	421009033
8256010169	130600000	8256010183	8/24/2012	10/19/2012	670	708	38	421009033
8256010169	130600000	8256010183	10/19/2012	12/20/2012	708	737	29	421009033
8256010169	130600000	8256010183	12/20/2012	2/5/2013	737	752	15	421009033

8256010169	130600000	8256010183	2/5/2013	3/5/2013	752	765	13	421009033
8256010169	130600000	8256010183	3/5/2013	4/3/2013	765	776	11	421009033
8256010169	130600000	8256010183	4/3/2013	5/3/2013	776	790	14	421009033
8256010169	130600000	8256010183	5/3/2013	6/5/2013	790	810	20	421009033
8256010169	130600000	8256010183	6/5/2013	7/4/2013	810	826	16	421009033
8256010169	130600000	8256010183	7/4/2013	8/5/2013	826	845	19	421009033
8256010169	130600000	8256010183	8/5/2013	9/5/2013	845	867	22	421009033
8256010169	130600000	8256010183	9/5/2013	10/3/2013	867	880	13	421009033
8256010169	130600000	8256010183	10/3/2013	11/5/2013	880	895	15	421009033
8256010169	130600000	8256010183	11/5/2013	12/4/2013	895	906	11	421009033
8256010169	130600000	8256010183	12/4/2013	1/6/2014	906	917	11	421009033
8256010169	130600000	8256010183	1/6/2014	2/5/2014	917	924	7	421009033
8256010169	130600000	8256010183	2/5/2014	3/5/2014	924	931	7	421009033
8256010169	130600000	8256010183	3/5/2014	4/3/2014	931	941	10	421009033
9338809444	130600000	9338809496	1/4/2012	3/1/2012	466	481	15	421009034
9338809444	130600000	9338809496	3/1/2012	4/30/2012	481	496	15	421009034
9338809444	130600000	9338809496	4/30/2012	6/27/2012	496	513	17	421009034
9338809444	130600000	9338809496	6/27/2012	8/24/2012	513	535	22	421009034
9338809444	130600000	9338809496	8/24/2012	10/19/2012	535	556	21	421009034
9338809444	130600000	9338809496	10/19/2012	12/20/2012	556	576	20	421009034
9338809444	130600000	9338809496	12/20/2012	2/5/2013	576	589	13	421009034
9338809444	130600000	9338809496	2/5/2013	3/5/2013	589	595	6	421009034
9338809444	130600000	9338809496	3/5/2013	4/3/2013	595	603	8	421009034
9338809444	130600000	9338809496	4/3/2013	5/3/2013	603	611	8	421009034
9338809444	130600000	9338809496	5/3/2013	6/5/2013	611	618	7	421009034
9338809444	130600000	9338809496	6/5/2013	7/4/2013	618	626	8	421009034
9338809444	130600000	9338809496	7/4/2013	8/5/2013	626	638	12	421009034
9338809444	130600000	9338809496	8/5/2013	9/5/2013	638	647	9	421009034
9338809444	130600000	9338809496	9/5/2013	10/3/2013	647	654	7	421009034
9338809444	130600000	9338809496	10/3/2013	11/5/2013	654	663	9	421009034
9338809444	130600000	9338809496	11/5/2013	12/4/2013	663	670	7	421009034
9338809444	130600000	9338809496	12/4/2013	1/6/2014	670	679	9	421009034
9338809444	130600000	9338809496	1/6/2014	2/5/2014	679	687	8	421009034
9338809444	130600000	9338809496	2/5/2014	3/5/2014	687	695	8	421009034
9338809444	130600000	9338809496	3/5/2014	4/3/2014	695	710	15	421009034
0751933403	130600000	0751933499	1/4/2012	3/5/2012	0	0.033	0	421009035
0751933403	130600000	0751933499	3/5/2012	4/30/2012	0.033	0	0	421009035
0751933403	130600000	0751933499	4/30/2012	6/27/2012	0	0	0	421009035
0751933403	130600000	0751933499	6/27/2012	8/24/2012	0	0	0	421009035
0751933403	130600000	0751933499	8/24/2012	10/19/2012	0	0	0	421009035
0751933403	130600000	0751933499	10/19/2012	12/20/2012	0	0	0	421009035
0751933403	130600000	0751933499	12/20/2012	2/5/2013	0	0	0	421009035
0751933403	130600000	0751933499	2/5/2013	2/15/2013	0	0	0	421009035
5596342966	130600000	5596342994	1/4/2012	3/1/2012	522	542	20	421009036
5596342966	130600000	5596342994	3/1/2012	4/30/2012	542	567	25	421009036
5596342966	130600000	5596342994	4/30/2012	6/27/2012	567	594	27	421009036
5596342966	130600000	5596342994	6/27/2012	8/24/2012	594	635	41	421009036

5596342966	130600000	5596342994	8/24/2012	10/19/2012	635	668	33	421009036
5596342966	130600000	5596342994	10/19/2012	12/20/2012	668	711	43	421009036
5596342966	130600000	5596342994	12/20/2012	2/5/2013	711	728	17	421009036
5596342966	130600000	5596342994	2/5/2013	3/5/2013	728	732	4	421009036
5596342966	130600000	5596342994	3/5/2013	4/3/2013	732	739	7	421009036
5596342966	130600000	5596342994	4/3/2013	5/3/2013	739	748	9	421009036
5596342966	130600000	5596342994	5/3/2013	6/5/2013	748	767	19	421009036
5596342966	130600000	5596342994	6/5/2013	7/4/2013	767	785	18	421009036
5596342966	130600000	5596342994	7/4/2013	8/5/2013	785	803	18	421009036
5596342966	130600000	5596342994	8/5/2013	9/5/2013	803	825	22	421009036
5596342966	130600000	5596342994	9/5/2013	10/3/2013	825	839	14	421009036
5596342966	130600000	5596342994	10/3/2013	11/5/2013	839	852	13	421009036
5596342966	130600000	5596342994	11/5/2013	12/4/2013	852	864	12	421009036
5596342966	130600000	5596342994	12/4/2013	1/6/2014	864	874	10	421009036
5596342966	130600000	5596342994	1/6/2014	2/5/2014	874	879	5	421009036
5596342966	130600000	5596342994	2/5/2014	3/5/2014	879	889	10	421009036
5596342966	130600000	5596342994	3/5/2014	4/3/2014	889	903	14	421009036
2872544646	130600000	2872544682	1/4/2012	3/1/2012	344	354	10	421009037
2872544646	130600000	2872544682	3/1/2012	4/30/2012	354	367	13	421009037
2872544646	130600000	2872544682	4/30/2012	6/27/2012	367	378	11	421009037
2872544646	130600000	2872544682	6/27/2012	8/24/2012	378	391	13	421009037
2872544646	130600000	2872544682	8/24/2012	10/19/2012	391	403	12	421009037
2872544646	130600000	2872544682	10/19/2012	12/20/2012	403	416	13	421009037
2872544646	130600000	2872544682	12/20/2012	2/5/2013	416	425	9	421009037
2872544646	130600000	2872544682	2/5/2013	3/5/2013	425	431	6	421009037
2872544646	130600000	2872544682	3/5/2013	4/3/2013	431	436	5	421009037
2872544646	130600000	2872544682	4/3/2013	5/3/2013	436	441	5	421009037
2872544646	130600000	2872544682	5/3/2013	6/5/2013	441	448	7	421009037
2872544646	130600000	2872544682	6/5/2013	7/4/2013	448	455	7	421009037
2872544646	130600000	2872544682	7/4/2013	8/5/2013	455	463	8	421009037
2872544646	130600000	2872544682	8/5/2013	9/5/2013	463	470	7	421009037
2872544646	130600000	2872544682	9/5/2013	10/3/2013	470	475	5	421009037
2872544646	130600000	2872544682	10/3/2013	11/5/2013	475	480	5	421009037
2872544646	130600000	2872544682	11/5/2013	12/4/2013	480	485	5	421009037
2872544646	130600000	2872544682	12/4/2013	1/6/2014	485	491	6	421009037
2872544646	130600000	2872544682	1/6/2014	2/5/2014	491	496	5	421009037
2872544646	130600000	2872544682	2/5/2014	3/5/2014	496	501	5	421009037
2872544646	130600000	2872544682	3/5/2014	4/3/2014	501	505	4	421009037
3515708546	130600000	3515708559	1/4/2012	3/1/2012	612	623	11	421009038
3515708546	130600000	3515708559	3/1/2012	4/30/2012	623	635	12	421009038
3515708546	130600000	3515708559	4/30/2012	6/27/2012	635	653	18	421009038
3515708546	130600000	3515708559	6/27/2012	8/24/2012	653	669	16	421009038
3515708546	130600000	3515708559	8/24/2012	10/19/2012	669	694	25	421009038
3515708546	130600000	3515708559	10/19/2012	12/20/2012	694	731	37	421009038
3515708546	130600000	3515708559	12/20/2012	2/5/2013	731	755	24	421009038
3515708546	130600000	3515708559	2/5/2013	3/5/2013	755	765	10	421009038
3515708546	130600000	3515708559	3/5/2013	4/3/2013	765	776	11	421009038

3515708546	130600000	3515708559	4/3/2013	5/3/2013	776	789	13	421009038
3515708546	130600000	3515708559	5/3/2013	6/5/2013	789	802	13	421009038
3515708546	130600000	3515708559	6/5/2013	7/4/2013	802	815	13	421009038
3515708546	130600000	3515708559	7/4/2013	8/5/2013	815	830	15	421009038
3515708546	130600000	3515708559	8/5/2013	9/5/2013	830	845	15	421009038
3515708546	130600000	3515708559	9/5/2013	10/3/2013	845	858	13	421009038
3515708546	130600000	3515708559	10/3/2013	11/5/2013	858	871	13	421009038
3515708546	130600000	3515708559	11/5/2013	12/4/2013	871	885	14	421009038
3515708546	130600000	3515708559	12/4/2013	1/6/2014	885	899	14	421009038
3515708546	130600000	3515708559	1/6/2014	2/5/2014	899	910	11	421009038
3515708546	130600000	3515708559	2/5/2014	3/5/2014	910	919	9	421009038
3515708546	130600000	3515708559	3/5/2014	4/3/2014	919	930	11	421009038
4222112233	130600000	4222112234	1/4/2012	3/1/2012	272	283	11	421009039
4222112233	130600000	4222112234	3/1/2012	4/30/2012	283	295	12	421009039
4222112233	130600000	4222112234	4/30/2012	6/27/2012	295	308	13	421009039
4222112233	130600000	4222112234	6/27/2012	8/24/2012	308	322	14	421009039
4222112233	130600000	4222112234	8/24/2012	10/19/2012	322	334	12	421009039
4222112233	130600000	4222112234	10/19/2012	12/20/2012	334	345	11	421009039
4222112233	130600000	4222112234	12/20/2012	2/5/2013	345	351	6	421009039
4222112233	130600000	4222112234	2/5/2013	3/5/2013	351	354	3	421009039
4222112233	130600000	4222112234	3/5/2013	4/3/2013	354	358	4	421009039
4222112233	130600000	4222112234	4/3/2013	5/3/2013	358	363	5	421009039
4222112233	130600000	4222112234	5/3/2013	6/5/2013	363	368	5	421009039
4222112233	130600000	4222112234	6/5/2013	7/4/2013	368	370	2	421009039
4222112233	130600000	4222112234	7/4/2013	8/5/2013	370	380	10	421009039
4222112233	130600000	4222112234	8/5/2013	9/5/2013	380	392	12	421009039
4222112233	130600000	4222112234	9/5/2013	10/3/2013	392	418	26	421009039
4222112233	130600000	4222112234	10/3/2013	11/5/2013	418	433	15	421009039
4222112233	130600000	4222112234	11/5/2013	12/4/2013	433	441	8	421009039
4222112233	130600000	4222112234	12/4/2013	1/6/2014	441	452	11	421009039
4222112233	130600000	4222112234	1/6/2014	2/5/2014	452	459	7	421009039
4222112233	130600000	4222112234	2/5/2014	3/5/2014	459	466	7	421009039
4222112233	130600000	4222112234	3/5/2014	4/3/2014	466	474	8	421009039
2559122451	130600000	2559122455	1/4/2012	3/1/2012	251	256	5	421009040
2559122451	130600000	2559122455	3/1/2012	4/30/2012	256	265	9	421009040
2559122451	130600000	2559122455	4/30/2012	6/27/2012	265	277	12	421009040
2559122451	130600000	2559122455	6/27/2012	8/24/2012	277	290	13	421009040
2559122451	130600000	2559122455	8/24/2012	10/19/2012	290	301	11	421009040
2559122451	130600000	2559122455	10/19/2012	12/20/2012	301	308	7	421009040
2559122451	130600000	2559122455	12/20/2012	2/5/2013	308	313	5	421009040
2559122451	130600000	2559122455	2/5/2013	3/5/2013	313	315	2	421009040
2559122451	130600000	2559122455	3/5/2013	4/3/2013	315	318	3	421009040
2559122451	130600000	2559122455	4/3/2013	5/3/2013	318	322	4	421009040
2559122451	130600000	2559122455	5/3/2013	6/5/2013	322	324	2	421009040
2559122451	130600000	2559122455	6/5/2013	7/4/2013	324	332	8	421009040
2559122451	130600000	2559122455	7/4/2013	8/5/2013	332	339	7	421009040
2559122451	130600000	2559122455	8/5/2013	9/5/2013	339	345	6	421009040

2559122451	130600000	2559122455	9/5/2013	10/3/2013	345	348	3	421009040
2559122451	130600000	2559122455	10/3/2013	11/5/2013	348	351	3	421009040
2559122451	130600000	2559122455	11/5/2013	12/4/2013	351	354	3	421009040
2559122451	130600000	2559122455	12/4/2013	1/6/2014	354	357	3	421009040
2559122451	130600000	2559122455	1/6/2014	2/5/2014	357	359	2	421009040
2559122451	130600000	2559122455	2/5/2014	3/5/2014	359	361	2	421009040
2559122451	130600000	2559122455	3/5/2014	4/3/2014	361	363	2	421009040
5339201900	130600000	5339201992	1/4/2012	3/1/2012	924	969	45	421009041
5339201900	130600000	5339201992	3/1/2012	4/30/2012	969	1029	60	421009041
5339201900	130600000	5339201992	4/30/2012	6/27/2012	1029	1109	80	421009041
5339201900	130600000	5339201992	6/27/2012	8/24/2012	1109	1183	74	421009041
5339201900	130600000	5339201992	8/24/2012	10/19/2012	1183	1220	37	421009041
5339201900	130600000	5339201992	10/19/2012	12/20/2012	1220	1262	42	421009041
5339201900	130600000	5339201992	12/20/2012	2/5/2013	1262	1291	29	421009041
5339201900	130600000	5339201992	2/5/2013	3/5/2013	1291	1311	20	421009041
5339201900	130600000	5339201992	3/5/2013	4/3/2013	1311	1334	23	421009041
5339201900	130600000	5339201992	4/3/2013	5/3/2013	1334	1357	23	421009041
5339201900	130600000	5339201992	5/3/2013	6/5/2013	1357	1385	28	421009041
5339201900	130600000	5339201992	6/5/2013	7/4/2013	1385	1408	23	421009041
5339201900	130600000	5339201992	7/4/2013	8/5/2013	1408	1436	28	421009041
5339201900	130600000	5339201992	8/5/2013	9/5/2013	1436	1466	30	421009041
5339201900	130600000	5339201992	9/5/2013	10/3/2013	1466	1494	28	421009041
5339201900	130600000	5339201992	10/3/2013	11/5/2013	1494	1528	34	421009041
5339201900	130600000	5339201992	11/5/2013	12/4/2013	1528	1549	21	421009041
5339201900	130600000	5339201992	12/4/2013	1/6/2014	1549	1571	22	421009041
5339201900	130600000	5339201992	1/6/2014	2/5/2014	1571	1594	23	421009041
5339201900	130600000	5339201992	2/5/2014	3/5/2014	1594	1613	19	421009041
5339201900	130600000	5339201992	3/5/2014	4/3/2014	1613	1633	20	421009041
8791944883	130600000	8791944895	1/4/2012	3/1/2012	344	358	14	421009042
8791944883	130600000	8791944895	3/1/2012	4/30/2012	358	375	17	421009042
8791944883	130600000	8791944895	4/30/2012	6/27/2012	375	392	17	421009042
8791944883	130600000	8791944895	6/27/2012	8/24/2012	392	409	17	421009042
8791944883	130600000	8791944895	8/24/2012	10/19/2012	409	423	14	421009042
8791944883	130600000	8791944895	10/19/2012	12/20/2012	423	435	12	421009042
8791944883	130600000	8791944895	12/20/2012	2/5/2013	435	442	7	421009042
8791944883	130600000	8791944895	2/5/2013	3/5/2013	442	447	5	421009042
8791944883	130600000	8791944895	3/5/2013	4/3/2013	447	452	5	421009042
8791944883	130600000	8791944895	4/3/2013	5/3/2013	452	458	6	421009042
8791944883	130600000	8791944895	5/3/2013	6/5/2013	458	464	6	421009042
8791944883	130600000	8791944895	6/5/2013	7/4/2013	464	470	6	421009042
8791944883	130600000	8791944895	7/4/2013	8/5/2013	470	481	11	421009042
8791944883	130600000	8791944895	8/5/2013	9/5/2013	481	495	14	421009042
8791944883	130600000	8791944895	9/5/2013	10/3/2013	495	502	7	421009042
8791944883	130600000	8791944895	10/3/2013	11/5/2013	502	510	8	421009042
8791944883	130600000	8791944895	11/5/2013	12/4/2013	510	516	6	421009042
8791944883	130600000	8791944895	12/4/2013	1/6/2014	516	522	6	421009042
8791944883	130600000	8791944895	1/6/2014	2/5/2014	522	528	6	421009042

8791944883	130600000	8791944895	2/5/2014	3/5/2014	528	535	7	421009042
8791944883	130600000	8791944895	3/5/2014	4/3/2014	535	542	7	421009042
5820729612	130600000	5820729607	1/4/2012	3/1/2012	440	459	19	421009043
5820729612	130600000	5820729607	3/1/2012	4/30/2012	459	477	18	421009043
5820729612	130600000	5820729607	4/30/2012	6/27/2012	477	493	16	421009043
5820729612	130600000	5820729607	6/27/2012	8/24/2012	493	509	16	421009043
5820729612	130600000	5820729607	8/24/2012	10/19/2012	509	526	17	421009043
5820729612	130600000	5820729607	10/19/2012	12/20/2012	526	544	18	421009043
5820729612	130600000	5820729607	12/20/2012	2/5/2013	544	559	15	421009043
5820729612	130600000	5820729607	2/5/2013	3/5/2013	559	567	8	421009043
5820729612	130600000	5820729607	3/5/2013	4/3/2013	567	574	7	421009043
5820729612	130600000	5820729607	4/3/2013	5/3/2013	574	583	9	421009043
5820729612	130600000	5820729607	5/3/2013	6/5/2013	583	591	8	421009043
5820729612	130600000	5820729607	6/5/2013	7/4/2013	591	599	8	421009043
5820729612	130600000	5820729607	7/4/2013	8/5/2013	599	610	11	421009043
5820729612	130600000	5820729607	8/5/2013	9/5/2013	610	616	6	421009043
5820729612	130600000	5820729607	9/5/2013	10/3/2013	616	623	7	421009043
5820729612	130600000	5820729607	10/3/2013	11/5/2013	623	631	8	421009043
5820729612	130600000	5820729607	11/5/2013	12/4/2013	631	638	7	421009043
5820729612	130600000	5820729607	12/4/2013	1/6/2014	638	648	10	421009043
5820729612	130600000	5820729607	1/6/2014	2/5/2014	648	656	8	421009043
5820729612	130600000	5820729607	2/5/2014	3/5/2014	656	663	7	421009043
5820729612	130600000	5820729607	3/5/2014	4/3/2014	663	670	7	421009043
1674626666	130600000	1674626687	1/4/2012	3/1/2012	173	186	13	421009044
1674626666	130600000	1674626687	3/1/2012	4/30/2012	186	202	16	421009044
1674626666	130600000	1674626687	4/30/2012	6/27/2012	202	220	18	421009044
1674626666	130600000	1674626687	6/27/2012	8/24/2012	220	234	14	421009044
1674626666	130600000	1674626687	8/24/2012	10/15/2012	234	258	24	421009044
1674626666	130600000	1674626687	10/15/2012	10/19/2012	258	259.072	1	421009044
1674626666	130600000	1674626687	10/19/2012	12/20/2012	259.072	263	4	421009044
1674626666	130600000	1674626687	12/20/2012	2/5/2013	263	268	5	421009044
1674626666	130600000	1674626687	2/5/2013	3/5/2013	268	271	3	421009044
1674626666	130600000	1674626687	3/5/2013	4/3/2013	271	279	8	421009044
1674626666	130600000	1674626687	4/3/2013	5/3/2013	279	285	6	421009044
1674626666	130600000	1674626687	5/3/2013	6/5/2013	285	289	4	421009044
1674626666	130600000	1674626687	6/5/2013	7/4/2013	289	292	3	421009044
1674626666	130600000	1674626687	7/4/2013	8/5/2013	292	299	7	421009044
1674626666	130600000	1674626687	8/5/2013	9/5/2013	299	306	7	421009044
1674626666	130600000	1674626687	9/5/2013	10/3/2013	306	313	7	421009044
1674626666	130600000	1674626687	10/3/2013	11/5/2013	313	317	4	421009044
1674626666	130600000	1674626687	11/5/2013	12/4/2013	317	322	5	421009044
1674626666	130600000	1674626687	12/4/2013	1/6/2014	322	326	4	421009044
1674626666	130600000	1674626687	1/6/2014	2/5/2014	326	329	3	421009044
1674626666	130600000	1674626687	2/5/2014	3/5/2014	329	332	3	421009044
1674626666	130600000	1674626687	3/5/2014	4/3/2014	332	335	3	421009044
5616102601	130600000	5616102624	1/4/2012	3/1/2012	376	391	15	421009045
5616102601	130600000	5616102624	3/1/2012	4/30/2012	391	406	15	421009045

5616102601	130600000	5616102624	4/30/2012	6/27/2012	406	421	15	421009045
5616102601	130600000	5616102624	6/27/2012	8/24/2012	421	439	18	421009045
5616102601	130600000	5616102624	8/24/2012	10/19/2012	439	455	16	421009045
5616102601	130600000	5616102624	10/19/2012	12/20/2012	455	474	19	421009045
5616102601	130600000	5616102624	12/20/2012	2/5/2013	474	486	12	421009045
5616102601	130600000	5616102624	2/5/2013	3/5/2013	486	493	7	421009045
5616102601	130600000	5616102624	3/5/2013	4/3/2013	493	500	7	421009045
5616102601	130600000	5616102624	4/3/2013	5/3/2013	500	507	7	421009045
5616102601	130600000	5616102624	5/3/2013	6/5/2013	507	517	10	421009045
5616102601	130600000	5616102624	6/5/2013	7/4/2013	517	526	9	421009045
5616102601	130600000	5616102624	7/4/2013	8/5/2013	526	536	10	421009045
5616102601	130600000	5616102624	8/5/2013	9/5/2013	536	546	10	421009045
5616102601	130600000	5616102624	9/5/2013	10/3/2013	546	554	8	421009045
5616102601	130600000	5616102624	10/3/2013	11/5/2013	554	562	8	421009045
5616102601	130600000	5616102624	11/5/2013	12/4/2013	562	570	8	421009045
5616102601	130600000	5616102624	12/4/2013	1/6/2014	570	577	7	421009045
5616102601	130600000	5616102624	1/6/2014	2/5/2014	577	583	6	421009045
5616102601	130600000	5616102624	2/5/2014	3/5/2014	583	589	6	421009045
5616102601	130600000	5616102624	3/5/2014	4/3/2014	589	597	8	421009045
0677773904	130600000	0677773956	1/4/2012	3/1/2012	446	464	18	421009046
0677773904	130600000	0677773956	3/1/2012	4/30/2012	464	483	19	421009046
0677773904	130600000	0677773956	4/30/2012	6/27/2012	483	501	18	421009046
0677773904	130600000	0677773956	6/27/2012	8/24/2012	501	519	18	421009046
0677773904	130600000	0677773956	8/24/2012	10/19/2012	519	535	16	421009046
0677773904	130600000	0677773956	10/19/2012	12/20/2012	535	552	17	421009046
0677773904	130600000	0677773956	12/20/2012	2/5/2013	552	567	15	421009046
0677773904	130600000	0677773956	2/5/2013	3/5/2013	567	575	8	421009046
0677773904	130600000	0677773956	3/5/2013	4/3/2013	575	584	9	421009046
0677773904	130600000	0677773956	4/3/2013	5/3/2013	584	593	9	421009046
0677773904	130600000	0677773956	5/3/2013	6/5/2013	593	603	10	421009046
0677773904	130600000	0677773956	6/5/2013	7/4/2013	603	611	8	421009046
0677773904	130600000	0677773956	7/4/2013	8/5/2013	611	621	10	421009046
0677773904	130600000	0677773956	8/5/2013	9/5/2013	621	630	9	421009046
0677773904	130600000	0677773956	9/5/2013	10/3/2013	630	638	8	421009046
0677773904	130600000	0677773956	10/3/2013	11/5/2013	638	649	11	421009046
0677773904	130600000	0677773956	11/5/2013	12/4/2013	649	658	9	421009046
0677773904	130600000	0677773956	12/4/2013	1/6/2014	658	668	10	421009046
0677773904	130600000	0677773956	1/6/2014	2/5/2014	668	678	10	421009046
0677773904	130600000	0677773956	2/5/2014	3/5/2014	678	687	9	421009046
0677773904	130600000	0677773956	3/5/2014	4/3/2014	687	696	9	421009046
8187502064	130600000	8187502069	1/4/2012	3/1/2012	495	516	21	421009048
8187502064	130600000	8187502069	3/1/2012	4/30/2012	516	534	18	421009048
8187502064	130600000	8187502069	4/30/2012	6/27/2012	534	565	31	421009048
8187502064	130600000	8187502069	6/27/2012	8/24/2012	565	600	35	421009048
8187502064	130600000	8187502069	8/24/2012	10/19/2012	600	634	34	421009048
8187502064	130600000	8187502069	10/19/2012	12/20/2012	634	668	34	421009048
8187502064	130600000	8187502069	12/20/2012	2/5/2013	668	686	18	421009048

8187502064	130600000	8187502069	2/5/2013	3/5/2013	686	700	14	421009048
8187502064	130600000	8187502069	3/5/2013	4/3/2013	700	719	19	421009048
8187502064	130600000	8187502069	4/3/2013	5/3/2013	719	728	9	421009048
8187502064	130600000	8187502069	5/3/2013	6/5/2013	728	747	19	421009048
8187502064	130600000	8187502069	6/5/2013	7/4/2013	747	768	21	421009048
8187502064	130600000	8187502069	7/4/2013	8/5/2013	768	789	21	421009048
8187502064	130600000	8187502069	8/5/2013	9/5/2013	789	812	23	421009048
8187502064	130600000	8187502069	9/5/2013	10/3/2013	812	826	14	421009048
8187502064	130600000	8187502069	10/3/2013	11/5/2013	826	843	17	421009048
8187502064	130600000	8187502069	11/5/2013	12/4/2013	843	854	11	421009048
8187502064	130600000	8187502069	12/4/2013	1/6/2014	854	867	13	421009048
8187502064	130600000	8187502069	1/6/2014	2/5/2014	867	875	8	421009048
8187502064	130600000	8187502069	2/5/2014	3/5/2014	875	885	10	421009048
8187502064	130600000	8187502069	3/5/2014	4/3/2014	885	903	18	421009048
4800582819	130600000	4800582876	1/4/2012	3/1/2012	419	436	17	421009049
4800582819	130600000	4800582876	3/1/2012	4/30/2012	436	454	18	421009049
4800582819	130600000	4800582876	4/30/2012	6/27/2012	454	473	19	421009049
4800582819	130600000	4800582876	6/27/2012	8/24/2012	473	495	22	421009049
4800582819	130600000	4800582876	8/24/2012	10/19/2012	495	513	18	421009049
4800582819	130600000	4800582876	10/19/2012	12/20/2012	513	532	19	421009049
4800582819	130600000	4800582876	12/20/2012	2/5/2013	532	545	13	421009049
4800582819	130600000	4800582876	2/5/2013	3/5/2013	545	553	8	421009049
4800582819	130600000	4800582876	3/5/2013	4/3/2013	553	563	10	421009049
4800582819	130600000	4800582876	4/3/2013	5/3/2013	563	572	9	421009049
4800582819	130600000	4800582876	5/3/2013	6/5/2013	572	587	15	421009049
4800582819	130600000	4800582876	6/5/2013	7/4/2013	587	598	11	421009049
4800582819	130600000	4800582876	7/4/2013	8/5/2013	598	611	13	421009049
4800582819	130600000	4800582876	8/5/2013	9/5/2013	611	625	14	421009049
4800582819	130600000	4800582876	9/5/2013	10/3/2013	625	635	10	421009049
4800582819	130600000	4800582876	10/3/2013	11/5/2013	635	647	12	421009049
4800582819	130600000	4800582876	11/5/2013	12/4/2013	647	658	11	421009049
4800582819	130600000	4800582876	12/4/2013	1/6/2014	658	668	10	421009049
4800582819	130600000	4800582876	1/6/2014	2/5/2014	668	679	11	421009049
4800582819	130600000	4800582876	2/5/2014	3/5/2014	679	688	9	421009049
4800582819	130600000	4800582876	3/5/2014	4/3/2014	688	700	12	421009049
3464631921	130600000	3464631910	1/4/2012	3/1/2012	155	172	17	421009050
3464631921	130600000	3464631910	3/1/2012	4/30/2012	172	198	26	421009050
3464631921	130600000	3464631910	4/30/2012	6/27/2012	198	215	17	421009050
3464631921	130600000	3464631910	6/27/2012	8/24/2012	215	238	23	421009050
3464631921	130600000	3464631910	8/24/2012	10/19/2012	238	260	22	421009050
3464631921	130600000	3464631910	10/19/2012	12/20/2012	260	279	19	421009050
3464631921	130600000	3464631910	12/20/2012	2/5/2013	279	285	6	421009050
3464631921	130600000	3464631910	2/5/2013	3/5/2013	285	288	3	421009050
3464631921	130600000	3464631910	3/5/2013	4/3/2013	288	291	3	421009050
3464631921	130600000	3464631910	4/3/2013	5/3/2013	291	299	8	421009050
3464631921	130600000	3464631910	5/3/2013	6/5/2013	299	307	8	421009050
3464631921	130600000	3464631910	6/5/2013	7/4/2013	307	314	7	421009050

3464631921	130600000	3464631910	7/4/2013	8/5/2013	314	323	9	421009050
3464631921	130600000	3464631910	8/5/2013	9/5/2013	323	331	8	421009050
3464631921	130600000	3464631910	9/5/2013	10/3/2013	331	338	7	421009050
3464631921	130600000	3464631910	10/3/2013	11/5/2013	338	344	6	421009050
3464631921	130600000	3464631910	11/5/2013	12/4/2013	344	349	5	421009050
3464631921	130600000	3464631910	12/4/2013	1/6/2014	349	354	5	421009050
3464631921	130600000	3464631910	1/6/2014	2/5/2014	354	357	3	421009050
3464631921	130600000	3464631910	2/5/2014	3/5/2014	357	361	4	421009050
3464631921	130600000	3464631910	3/5/2014	4/3/2014	361	364	3	421009050
9187116684	130600000	9187116626	1/4/2012	3/1/2012	276	278	2	421009051
9187116684	130600000	9187116626	3/1/2012	4/30/2012	278	279	1	421009051
9187116684	130600000	9187116626	4/30/2012	6/27/2012	279	282	3	421009051
9187116684	130600000	9187116626	6/27/2012	8/24/2012	282	284	2	421009051
9187116684	130600000	9187116626	8/24/2012	10/19/2012	284	289	5	421009051
9187116684	130600000	9187116626	10/19/2012	12/20/2012	289	291	2	421009051
9187116684	130600000	9187116626	12/20/2012	2/5/2013	291	292	1	421009051
9187116684	130600000	9187116626	2/5/2013	3/5/2013	292	296	4	421009051
9187116684	130600000	9187116626	3/5/2013	4/3/2013	296	297	1	421009051
9187116684	130600000	9187116626	4/3/2013	5/3/2013	297	298	1	421009051
9187116684	130600000	9187116626	5/3/2013	6/5/2013	298	299	1	421009051
9187116684	130600000	9187116626	6/5/2013	7/4/2013	299	300	1	421009051
9187116684	130600000	9187116626	7/4/2013	8/5/2013	300	302	2	421009051
9187116684	130600000	9187116626	8/5/2013	9/5/2013	302	304	2	421009051
9187116684	130600000	9187116626	9/5/2013	10/3/2013	304	309	5	421009051
9187116684	130600000	9187116626	10/3/2013	11/5/2013	309	311	2	421009051
9187116684	130600000	9187116626	11/5/2013	12/4/2013	311	312	1	421009051
9187116684	130600000	9187116626	12/4/2013	1/6/2014	312	312	0	421009051
9187116684	130600000	9187116626	1/6/2014	2/5/2014	312	313	1	421009051
9187116684	130600000	9187116626	2/5/2014	3/5/2014	313	318	5	421009051
9187116684	130600000	9187116626	3/5/2014	4/3/2014	318	320	2	421009051
8070710761	130600000	8070710707	1/4/2012	3/1/2012	824	855	31	421009052
8070710761	130600000	8070710707	3/1/2012	4/30/2012	855	888	33	421009052
8070710761	130600000	8070710707	4/30/2012	6/27/2012	888	929	41	421009052
8070710761	130600000	8070710707	6/27/2012	8/24/2012	929	990	61	421009052
8070710761	130600000	8070710707	8/24/2012	10/19/2012	990	1028	38	421009052
8070710761	130600000	8070710707	10/19/2012	12/20/2012	1028	1072	44	421009052
8070710761	130600000	8070710707	12/20/2012	2/5/2013	1072	1101	29	421009052
8070710761	130600000	8070710707	2/5/2013	3/5/2013	1101	1119	18	421009052
8070710761	130600000	8070710707	3/5/2013	4/3/2013	1119	1135	16	421009052
8070710761	130600000	8070710707	4/3/2013	5/3/2013	1135	1160	25	421009052
8070710761	130600000	8070710707	5/3/2013	6/5/2013	1160	1192	32	421009052
8070710761	130600000	8070710707	6/5/2013	7/4/2013	1192	1213	21	421009052
8070710761	130600000	8070710707	7/4/2013	8/5/2013	1213	1242	29	421009052
8070710761	130600000	8070710707	8/5/2013	9/5/2013	1242	1263	21	421009052
8070710761	130600000	8070710707	9/5/2013	10/3/2013	1263	1278	15	421009052
8070710761	130600000	8070710707	10/3/2013	11/5/2013	1278	1298	20	421009052
8070710761	130600000	8070710707	11/5/2013	12/4/2013	1298	1312	14	421009052

8070710761	130600000	8070710707	12/4/2013	1/6/2014	1312	1329	17	421009052
8070710761	130600000	8070710707	1/6/2014	2/5/2014	1329	1342	13	421009052
8070710761	130600000	8070710707	2/5/2014	3/5/2014	1342	1356	14	421009052
8070710761	130600000	8070710707	3/5/2014	4/3/2014	1356	1371	15	421009052
6885772039	130600000	6885772089	1/4/2012	3/1/2012	258	272	14	421009053
6885772039	130600000	6885772089	3/1/2012	4/30/2012	272	287	15	421009053
6885772039	130600000	6885772089	4/30/2012	6/27/2012	287	301	14	421009053
6885772039	130600000	6885772089	6/27/2012	8/24/2012	301	314	13	421009053
6885772039	130600000	6885772089	8/24/2012	10/19/2012	314	330	16	421009053
6885772039	130600000	6885772089	10/19/2012	12/20/2012	330	345	15	421009053
6885772039	130600000	6885772089	12/20/2012	2/5/2013	345	356	11	421009053
6885772039	130600000	6885772089	2/5/2013	3/5/2013	356	363	7	421009053
6885772039	130600000	6885772089	3/5/2013	4/3/2013	363	370	7	421009053
6885772039	130600000	6885772089	4/3/2013	5/3/2013	370	379	9	421009053
6885772039	130600000	6885772089	5/3/2013	6/5/2013	379	388	9	421009053
6885772039	130600000	6885772089	6/5/2013	7/4/2013	388	394	6	421009053
6885772039	130600000	6885772089	7/4/2013	8/5/2013	394	403	9	421009053
6885772039	130600000	6885772089	8/5/2013	9/5/2013	403	411	8	421009053
6885772039	130600000	6885772089	9/5/2013	10/3/2013	411	419	8	421009053
6885772039	130600000	6885772089	10/3/2013	11/5/2013	419	429	10	421009053
6885772039	130600000	6885772089	11/5/2013	12/4/2013	429	436	7	421009053
6885772039	130600000	6885772089	12/4/2013	1/6/2014	436	444	8	421009053
6885772039	130600000	6885772089	1/6/2014	2/5/2014	444	452	8	421009053
6885772039	130600000	6885772089	2/5/2014	3/5/2014	452	458	6	421009053
6885772039	130600000	6885772089	3/5/2014	4/3/2014	458	465	7	421009053
9453003198	130600000	9453003146	1/4/2012	3/1/2012	363	380	17	421009054
9453003198	130600000	9453003146	3/1/2012	4/30/2012	380	397	17	421009054
9453003198	130600000	9453003146	4/30/2012	6/27/2012	397	414	17	421009054
9453003198	130600000	9453003146	6/27/2012	8/24/2012	414	431	17	421009054
9453003198	130600000	9453003146	8/24/2012	10/19/2012	431	447	16	421009054
9453003198	130600000	9453003146	10/19/2012	12/20/2012	447	466	19	421009054
9453003198	130600000	9453003146	12/20/2012	2/5/2013	466	478	12	421009054
9453003198	130600000	9453003146	2/5/2013	3/5/2013	478	486	8	421009054
9453003198	130600000	9453003146	3/5/2013	4/3/2013	486	494	8	421009054
9453003198	130600000	9453003146	4/3/2013	5/3/2013	494	501	7	421009054
9453003198	130600000	9453003146	5/3/2013	6/5/2013	501	510	9	421009054
9453003198	130600000	9453003146	6/5/2013	7/4/2013	510	517	7	421009054
9453003198	130600000	9453003146	7/4/2013	8/5/2013	517	527	10	421009054
9453003198	130600000	9453003146	8/5/2013	9/5/2013	527	535	8	421009054
9453003198	130600000	9453003146	9/5/2013	10/3/2013	535	539	4	421009054
9453003198	130600000	9453003146	10/3/2013	11/5/2013	539	545	6	421009054
9453003198	130600000	9453003146	11/5/2013	12/4/2013	545	550	5	421009054
9453003198	130600000	9453003146	12/4/2013	1/6/2014	550	558	8	421009054
9453003198	130600000	9453003146	1/6/2014	2/5/2014	558	565	7	421009054
9453003198	130600000	9453003146	2/5/2014	3/5/2014	565	570	5	421009054
9453003198	130600000	9453003146	3/5/2014	4/3/2014	570	576	6	421009054
1471717293	130600000	1471717280	1/4/2012	3/1/2012	394	407	13	421009055

1471717293	130600000	1471717280	3/1/2012	4/30/2012	407	419	12	421009055
1471717293	130600000	1471717280	4/30/2012	6/27/2012	419	438	19	421009055
1471717293	130600000	1471717280	6/27/2012	8/24/2012	438	461	23	421009055
1471717293	130600000	1471717280	8/24/2012	10/19/2012	461	473	12	421009055
1471717293	130600000	1471717280	10/19/2012	12/20/2012	473	485	12	421009055
1471717293	130600000	1471717280	12/20/2012	2/5/2013	485	496	11	421009055
1471717293	130600000	1471717280	2/5/2013	3/5/2013	496	504	8	421009055
1471717293	130600000	1471717280	3/5/2013	4/3/2013	504	512	8	421009055
1471717293	130600000	1471717280	4/3/2013	5/3/2013	512	520	8	421009055
1471717293	130600000	1471717280	5/3/2013	6/5/2013	520	530	10	421009055
1471717293	130600000	1471717280	6/5/2013	7/4/2013	530	541	11	421009055
1471717293	130600000	1471717280	7/4/2013	8/5/2013	541	553	12	421009055
1471717293	130600000	1471717280	8/5/2013	9/5/2013	553	562	9	421009055
1471717293	130600000	1471717280	9/5/2013	10/3/2013	562	571	9	421009055
1471717293	130600000	1471717280	10/3/2013	11/5/2013	571	581	10	421009055
1471717293	130600000	1471717280	11/5/2013	12/4/2013	581	588	7	421009055
1471717293	130600000	1471717280	12/4/2013	1/6/2014	588	599	11	421009055
1471717293	130600000	1471717280	1/6/2014	2/5/2014	599	607	8	421009055
1471717293	130600000	1471717280	2/5/2014	3/5/2014	607	614	7	421009055
1471717293	130600000	1471717280	3/5/2014	4/3/2014	614	621	7	421009055
2996397220	130600000	2996397224	1/4/2012	3/1/2012	429	446	17	421009056
2996397220	130600000	2996397224	3/1/2012	4/30/2012	446	467	21	421009056
2996397220	130600000	2996397224	4/30/2012	6/27/2012	467	490	23	421009056
2996397220	130600000	2996397224	6/27/2012	8/24/2012	490	505	15	421009056
2996397220	130600000	2996397224	8/24/2012	10/19/2012	505	524	19	421009056
2996397220	130600000	2996397224	10/19/2012	12/20/2012	524	540	16	421009056
2996397220	130600000	2996397224	12/20/2012	2/5/2013	540	554	14	421009056
2996397220	130600000	2996397224	2/5/2013	3/5/2013	554	563	9	421009056
2996397220	130600000	2996397224	3/5/2013	4/3/2013	563	574	11	421009056
2996397220	130600000	2996397224	4/3/2013	5/3/2013	574	588	14	421009056
2996397220	130600000	2996397224	5/3/2013	6/5/2013	588	602	14	421009056
2996397220	130600000	2996397224	6/5/2013	7/4/2013	602	617	15	421009056
2996397220	130600000	2996397224	7/4/2013	8/5/2013	617	632	15	421009056
2996397220	130600000	2996397224	8/5/2013	9/5/2013	632	644	12	421009056
2996397220	130600000	2996397224	9/5/2013	10/3/2013	644	654	10	421009056
2996397220	130600000	2996397224	10/3/2013	11/5/2013	654	662	8	421009056
2996397220	130600000	2996397224	11/5/2013	12/4/2013	662	670	8	421009056
2996397220	130600000	2996397224	12/4/2013	1/6/2014	670	679	9	421009056
2996397220	130600000	2996397224	1/6/2014	2/5/2014	679	687	8	421009056
2996397220	130600000	2996397224	2/5/2014	3/5/2014	687	696	9	421009056
2996397220	130600000	2996397224	3/5/2014	4/3/2014	696	703	7	421009056
3884107928	130600000	3884107995	1/4/2012	3/1/2012	663	694	31	421009057
3884107928	130600000	3884107995	3/1/2012	4/30/2012	694	726	32	421009057
3884107928	130600000	3884107995	4/30/2012	6/27/2012	726	765	39	421009057
3884107928	130600000	3884107995	6/27/2012	8/24/2012	765	807	42	421009057
3884107928	130600000	3884107995	8/24/2012	10/19/2012	807	842	35	421009057
3884107928	130600000	3884107995	10/19/2012	12/20/2012	842	881	39	421009057

3884107928	130600000	3884107995	12/20/2012	2/5/2013	881	906	25	421009057
3884107928	130600000	3884107995	2/5/2013	3/5/2013	906	925	19	421009057
3884107928	130600000	3884107995	3/5/2013	4/3/2013	925	941	16	421009057
3884107928	130600000	3884107995	4/3/2013	5/3/2013	941	959	18	421009057
3884107928	130600000	3884107995	5/3/2013	6/5/2013	959	978	19	421009057
3884107928	130600000	3884107995	6/5/2013	7/4/2013	978	996	18	421009057
3884107928	130600000	3884107995	7/4/2013	8/5/2013	996	1021	25	421009057
3884107928	130600000	3884107995	8/5/2013	9/5/2013	1021	1043	22	421009057
3884107928	130600000	3884107995	9/5/2013	10/3/2013	1043	1054	11	421009057
3884107928	130600000	3884107995	10/3/2013	11/5/2013	1054	1070	16	421009057
3884107928	130600000	3884107995	11/5/2013	12/4/2013	1070	1081	11	421009057
3884107928	130600000	3884107995	12/4/2013	1/6/2014	1081	1095	14	421009057
3884107928	130600000	3884107995	1/6/2014	2/5/2014	1095	1106	11	421009057
3884107928	130600000	3884107995	2/5/2014	3/5/2014	1106	1117	11	421009057
3884107928	130600000	3884107995	3/5/2014	4/3/2014	1117	1131	14	421009057
2802466117	130600000	2802466185	1/4/2012	3/1/2012	369	383	14	421009058
2802466117	130600000	2802466185	3/1/2012	4/30/2012	383	401	18	421009058
2802466117	130600000	2802466185	4/30/2012	6/27/2012	401	419	18	421009058
2802466117	130600000	2802466185	6/27/2012	8/24/2012	419	436	17	421009058
2802466117	130600000	2802466185	8/24/2012	10/19/2012	436	455	19	421009058
2802466117	130600000	2802466185	10/19/2012	12/20/2012	455	477	22	421009058
2802466117	130600000	2802466185	12/20/2012	2/5/2013	477	499	22	421009058
2802466117	130600000	2802466185	2/5/2013	3/5/2013	499	514	15	421009058
2802466117	130600000	2802466185	3/5/2013	4/3/2013	514	530	16	421009058
2802466117	130600000	2802466185	4/3/2013	5/3/2013	530	537	7	421009058
2802466117	130600000	2802466185	5/3/2013	6/5/2013	537	545	8	421009058
2802466117	130600000	2802466185	6/5/2013	7/4/2013	545	551	6	421009058
2802466117	130600000	2802466185	7/4/2013	8/5/2013	551	557	6	421009058
2802466117	130600000	2802466185	8/5/2013	9/5/2013	557	563	6	421009058
2802466117	130600000	2802466185	9/5/2013	10/3/2013	563	568	5	421009058
2802466117	130600000	2802466185	10/3/2013	11/5/2013	568	574	6	421009058
2802466117	130600000	2802466185	11/5/2013	12/4/2013	574	580	6	421009058
2802466117	130600000	2802466185	12/4/2013	1/6/2014	580	589	9	421009058
2802466117	130600000	2802466185	1/6/2014	2/5/2014	589	595	6	421009058
2802466117	130600000	2802466185	2/5/2014	3/5/2014	595	601	6	421009058
2802466117	130600000	2802466185	3/5/2014	4/3/2014	601	608	7	421009058
7251967081	130600000	7251967016	1/4/2012	3/1/2012	64	67	3	421009059
7251967081	130600000	7251967016	3/1/2012	4/30/2012	67	69	2	421009059
7251967081	130600000	7251967016	4/30/2012	6/27/2012	69	73	4	421009059
7251967081	130600000	7251967016	6/27/2012	8/24/2012	73	76	3	421009059
7251967081	130600000	7251967016	8/24/2012	10/19/2012	76	79	3	421009059
7251967081	130600000	7251967016	10/19/2012	12/20/2012	79	82	3	421009059
7251967081	130600000	7251967016	12/20/2012	2/5/2013	82	84	2	421009059
7251967081	130600000	7251967016	2/5/2013	3/5/2013	84	85	1	421009059
7251967081	130600000	7251967016	3/5/2013	4/3/2013	85	86	1	421009059
7251967081	130600000	7251967016	4/3/2013	5/3/2013	86	88	2	421009059
7251967081	130600000	7251967016	5/3/2013	6/5/2013	88	91	3	421009059

7251967081	130600000	7251967016	6/5/2013	7/4/2013	91	94	3	421009059
7251967081	130600000	7251967016	7/4/2013	8/5/2013	94	96	2	421009059
7251967081	130600000	7251967016	8/5/2013	9/5/2013	96	99	3	421009059
7251967081	130600000	7251967016	9/5/2013	10/3/2013	99	101	2	421009059
7251967081	130600000	7251967016	10/3/2013	11/5/2013	101	104	3	421009059
7251967081	130600000	7251967016	11/5/2013	12/4/2013	104	106	2	421009059
7251967081	130600000	7251967016	12/4/2013	1/6/2014	106	108	2	421009059
7251967081	130600000	7251967016	1/6/2014	2/5/2014	108	111	3	421009059
7251967081	130600000	7251967016	2/5/2014	3/5/2014	111	113	2	421009059
7251967081	130600000	7251967016	3/5/2014	4/3/2014	113	115	2	421009059
4168595005	130600000	4168595096	1/4/2012	3/1/2012	440	456	16	421009060
4168595005	130600000	4168595096	3/1/2012	4/30/2012	456	473	17	421009060
4168595005	130600000	4168595096	4/30/2012	6/27/2012	473	490	17	421009060
4168595005	130600000	4168595096	6/27/2012	8/24/2012	490	505	15	421009060
4168595005	130600000	4168595096	8/24/2012	10/19/2012	505	521	16	421009060
4168595005	130600000	4168595096	10/19/2012	12/20/2012	521	540	19	421009060
4168595005	130600000	4168595096	12/20/2012	2/5/2013	540	554	14	421009060
4168595005	130600000	4168595096	2/5/2013	3/5/2013	554	560	6	421009060
4168595005	130600000	4168595096	3/5/2013	4/3/2013	560	569	9	421009060
4168595005	130600000	4168595096	4/3/2013	5/3/2013	569	579	10	421009060
4168595005	130600000	4168595096	5/3/2013	6/5/2013	579	588	9	421009060
4168595005	130600000	4168595096	6/5/2013	7/4/2013	588	591	3	421009060
4168595005	130600000	4168595096	7/4/2013	8/5/2013	591	598	7	421009060
4168595005	130600000	4168595096	8/5/2013	9/5/2013	598	614	16	421009060
4168595005	130600000	4168595096	9/5/2013	10/3/2013	614	624	10	421009060
4168595005	130600000	4168595096	10/3/2013	11/5/2013	624	635	11	421009060
4168595005	130600000	4168595096	11/5/2013	12/4/2013	635	644	9	421009060
4168595005	130600000	4168595096	12/4/2013	1/6/2014	644	655	11	421009060
4168595005	130600000	4168595096	1/6/2014	2/5/2014	655	664	9	421009060
4168595005	130600000	4168595096	2/5/2014	3/5/2014	664	672	8	421009060
4168595005	130600000	4168595096	3/5/2014	4/3/2014	672	682	10	421009060
0389976038	130600000	0389976088	1/4/2012	3/1/2012	750	787	37	421009061
0389976038	130600000	0389976088	3/1/2012	4/30/2012	787	825	38	421009061
0389976038	130600000	0389976088	4/30/2012	6/27/2012	825	859	34	421009061
0389976038	130600000	0389976088	6/27/2012	8/24/2012	859	896	37	421009061
0389976038	130600000	0389976088	8/24/2012	10/19/2012	896	930	34	421009061
0389976038	130600000	0389976088	10/19/2012	12/20/2012	930	965	35	421009061
0389976038	130600000	0389976088	12/20/2012	2/5/2013	965	993	28	421009061
0389976038	130600000	0389976088	2/5/2013	3/5/2013	993	1009	16	421009061
0389976038	130600000	0389976088	3/5/2013	4/3/2013	1009	1026	17	421009061
0389976038	130600000	0389976088	4/3/2013	5/3/2013	1026	1046	20	421009061
0389976038	130600000	0389976088	5/3/2013	6/5/2013	1046	1068	22	421009061
0389976038	130600000	0389976088	6/5/2013	7/4/2013	1068	1086	18	421009061
0389976038	130600000	0389976088	7/4/2013	8/5/2013	1086	1106	20	421009061
0389976038	130600000	0389976088	8/5/2013	9/5/2013	1106	1126	20	421009061
0389976038	130600000	0389976088	9/5/2013	10/3/2013	1126	1142	16	421009061
0389976038	130600000	0389976088	10/3/2013	11/5/2013	1142	1160	18	421009061

0389976038	130600000	0389976088	11/5/2013	12/4/2013	1160	1175	15	421009061
0389976038	130600000	0389976088	12/4/2013	1/6/2014	1175	1191	16	421009061
0389976038	130600000	0389976088	1/6/2014	2/5/2014	1191	1207	16	421009061
0389976038	130600000	0389976088	2/5/2014	3/5/2014	1207	1221	14	421009061
0389976038	130600000	0389976088	3/5/2014	4/3/2014	1221	1237	16	421009061
0966007373	130600000	0966007360	1/4/2012	3/1/2012	434	455	21	421009062
0966007373	130600000	0966007360	3/1/2012	4/30/2012	455	477	22	421009062
0966007373	130600000	0966007360	4/30/2012	6/27/2012	477	499	22	421009062
0966007373	130600000	0966007360	6/27/2012	8/24/2012	499	526	27	421009062
0966007373	130600000	0966007360	8/24/2012	10/19/2012	526	554	28	421009062
0966007373	130600000	0966007360	10/19/2012	12/20/2012	554	595	41	421009062
0966007373	130600000	0966007360	12/20/2012	2/5/2013	595	628	33	421009062
0966007373	130600000	0966007360	2/5/2013	3/5/2013	628	643	15	421009062
0966007373	130600000	0966007360	3/5/2013	4/3/2013	643	662	19	421009062
0966007373	130600000	0966007360	4/3/2013	5/3/2013	662	682	20	421009062
0966007373	130600000	0966007360	5/3/2013	6/5/2013	682	706	24	421009062
0966007373	130600000	0966007360	6/5/2013	7/4/2013	706	727	21	421009062
0966007373	130600000	0966007360	7/4/2013	8/5/2013	727	754	27	421009062
0966007373	130600000	0966007360	8/5/2013	9/5/2013	754	765	11	421009062
0966007373	130600000	0966007360	9/5/2013	10/3/2013	765	774	9	421009062
0966007373	130600000	0966007360	10/3/2013	11/5/2013	774	785	11	421009062
0966007373	130600000	0966007360	11/5/2013	12/4/2013	785	796	11	421009062
0966007373	130600000	0966007360	12/4/2013	1/6/2014	796	806	10	421009062
0966007373	130600000	0966007360	1/6/2014	2/5/2014	806	811	5	421009062
0966007373	130600000	0966007360	2/5/2014	3/5/2014	811	814	3	421009062
0966007373	130600000	0966007360	3/5/2014	4/3/2014	814	816	2	421009062
4036869746	130600000	4036869723	1/4/2012	3/1/2012	405	431	26	421009063
4036869746	130600000	4036869723	3/1/2012	4/30/2012	431	444	13	421009063
4036869746	130600000	4036869723	4/30/2012	6/27/2012	444	460	16	421009063
4036869746	130600000	4036869723	6/27/2012	8/24/2012	460	495	35	421009063
4036869746	130600000	4036869723	8/24/2012	10/19/2012	495	521	26	421009063
4036869746	130600000	4036869723	10/19/2012	12/20/2012	521	543	22	421009063
4036869746	130600000	4036869723	12/20/2012	2/5/2013	543	560	17	421009063
4036869746	130600000	4036869723	2/5/2013	3/5/2013	560	564	4	421009063
4036869746	130600000	4036869723	3/5/2013	4/3/2013	564	573	9	421009063
4036869746	130600000	4036869723	4/3/2013	5/3/2013	573	580	7	421009063
4036869746	130600000	4036869723	5/3/2013	6/5/2013	580	592	12	421009063
4036869746	130600000	4036869723	6/5/2013	7/4/2013	592	600	8	421009063
4036869746	130600000	4036869723	7/4/2013	8/5/2013	600	613	13	421009063
4036869746	130600000	4036869723	8/5/2013	9/5/2013	613	631	18	421009063
4036869746	130600000	4036869723	9/5/2013	10/3/2013	631	643	12	421009063
4036869746	130600000	4036869723	10/3/2013	11/5/2013	643	665	22	421009063
4036869746	130600000	4036869723	11/5/2013	12/4/2013	665	684	19	421009063
4036869746	130600000	4036869723	12/4/2013	1/6/2014	684	705	21	421009063
4036869746	130600000	4036869723	1/6/2014	2/5/2014	705	723	18	421009063
4036869746	130600000	4036869723	2/5/2014	3/5/2014	723	732	9	421009063
4036869746	130600000	4036869723	3/5/2014	4/3/2014	732	747	15	421009063

9836801778	130600000	9836801724	1/4/2012	3/1/2012	237	245	8	421009064
9836801778	130600000	9836801724	3/1/2012	4/30/2012	245	251	6	421009064
9836801778	130600000	9836801724	4/30/2012	6/27/2012	251	258	7	421009064
9836801778	130600000	9836801724	6/27/2012	8/24/2012	258	274	16	421009064
9836801778	130600000	9836801724	8/24/2012	10/19/2012	274	287	13	421009064
9836801778	130600000	9836801724	10/19/2012	12/20/2012	287	300	13	421009064
9836801778	130600000	9836801724	12/20/2012	2/5/2013	300	305	5	421009064
9836801778	130600000	9836801724	2/5/2013	3/5/2013	305	308	3	421009064
9836801778	130600000	9836801724	3/5/2013	4/3/2013	308	311	3	421009064
9836801778	130600000	9836801724	4/3/2013	5/3/2013	311	315	4	421009064
9836801778	130600000	9836801724	5/3/2013	6/5/2013	315	318	3	421009064
9836801778	130600000	9836801724	6/5/2013	7/4/2013	318	326	8	421009064
9836801778	130600000	9836801724	7/4/2013	8/5/2013	326	336	10	421009064
9836801778	130600000	9836801724	8/5/2013	9/5/2013	336	342	6	421009064
9836801778	130600000	9836801724	9/5/2013	10/3/2013	342	348	6	421009064
9836801778	130600000	9836801724	10/3/2013	11/5/2013	348	352	4	421009064
9836801778	130600000	9836801724	11/5/2013	12/4/2013	352	355	3	421009064
9836801778	130600000	9836801724	12/4/2013	1/6/2014	355	359	4	421009064
9836801778	130600000	9836801724	1/6/2014	2/5/2014	359	363	4	421009064
9836801778	130600000	9836801724	2/5/2014	3/5/2014	363	366	3	421009064
9836801778	130600000	9836801724	3/5/2014	4/3/2014	366	370	4	421009064
5267150929	130600000	5267150951	1/4/2012	3/1/2012	429	440	11	421009065
5267150929	130600000	5267150951	3/1/2012	4/30/2012	440	456	16	421009065
5267150929	130600000	5267150951	4/30/2012	6/27/2012	456	472	16	421009065
5267150929	130600000	5267150951	6/27/2012	8/24/2012	472	490	18	421009065
5267150929	130600000	5267150951	8/24/2012	10/19/2012	490	511	21	421009065
5267150929	130600000	5267150951	10/19/2012	12/20/2012	511	533	22	421009065
5267150929	130600000	5267150951	12/20/2012	2/5/2013	533	548	15	421009065
5267150929	130600000	5267150951	2/5/2013	3/5/2013	548	556	8	421009065
5267150929	130600000	5267150951	3/5/2013	4/3/2013	556	565	9	421009065
5267150929	130600000	5267150951	4/3/2013	5/3/2013	565	574	9	421009065
5267150929	130600000	5267150951	5/3/2013	6/5/2013	574	588	14	421009065
5267150929	130600000	5267150951	6/5/2013	7/4/2013	588	601	13	421009065
5267150929	130600000	5267150951	7/4/2013	8/5/2013	601	616	15	421009065
5267150929	130600000	5267150951	8/5/2013	9/5/2013	616	631	15	421009065
5267150929	130600000	5267150951	9/5/2013	10/3/2013	631	642	11	421009065
5267150929	130600000	5267150951	10/3/2013	11/5/2013	642	657	15	421009065
5267150929	130600000	5267150951	11/5/2013	12/4/2013	657	670	13	421009065
5267150929	130600000	5267150951	12/4/2013	1/6/2014	670	684	14	421009065
5267150929	130600000	5267150951	1/6/2014	2/5/2014	684	696	12	421009065
5267150929	130600000	5267150951	2/5/2014	3/5/2014	696	709	13	421009065
5267150929	130600000	5267150951	3/5/2014	4/3/2014	709	723	14	421009065
9346187807	130600000	9346187859	1/4/2012	3/1/2012	323	334	11	421009066
9346187807	130600000	9346187859	3/1/2012	4/30/2012	334	347	13	421009066
9346187807	130600000	9346187859	4/30/2012	6/27/2012	347	362	15	421009066
9346187807	130600000	9346187859	6/27/2012	8/24/2012	362	374	12	421009066
9346187807	130600000	9346187859	8/24/2012	10/19/2012	374	384	10	421009066

9346187807	130600000	9346187859	10/19/2012	12/20/2012	384	394	10	421009066
9346187807	130600000	9346187859	12/20/2012	2/5/2013	394	406	12	421009066
9346187807	130600000	9346187859	2/5/2013	3/5/2013	406	413	7	421009066
9346187807	130600000	9346187859	3/5/2013	4/3/2013	413	420	7	421009066
9346187807	130600000	9346187859	4/3/2013	5/3/2013	420	426	6	421009066
9346187807	130600000	9346187859	5/3/2013	6/5/2013	426	433	7	421009066
9346187807	130600000	9346187859	6/5/2013	7/4/2013	433	439	6	421009066
9346187807	130600000	9346187859	7/4/2013	8/5/2013	439	447	8	421009066
9346187807	130600000	9346187859	8/5/2013	9/5/2013	447	454	7	421009066
9346187807	130600000	9346187859	9/5/2013	10/3/2013	454	459	5	421009066
9346187807	130600000	9346187859	10/3/2013	11/5/2013	459	464	5	421009066
9346187807	130600000	9346187859	11/5/2013	12/4/2013	464	468	4	421009066
9346187807	130600000	9346187859	12/4/2013	1/6/2014	468	472	4	421009066
9346187807	130600000	9346187859	1/6/2014	2/5/2014	472	476	4	421009066
9346187807	130600000	9346187859	2/5/2014	3/5/2014	476	481	5	421009066
9346187807	130600000	9346187859	3/5/2014	4/3/2014	481	485	4	421009066
3856338537	130600000	3856338570	1/4/2012	3/1/2012	462	480	18	421009067
3856338537	130600000	3856338570	3/1/2012	4/30/2012	480	500	20	421009067
3856338537	130600000	3856338570	4/30/2012	6/27/2012	500	517	17	421009067
3856338537	130600000	3856338570	6/27/2012	8/24/2012	517	538	21	421009067
3856338537	130600000	3856338570	8/24/2012	10/19/2012	538	553	15	421009067
3856338537	130600000	3856338570	10/19/2012	12/20/2012	553	571	18	421009067
3856338537	130600000	3856338570	12/20/2012	2/5/2013	571	586	15	421009067
3856338537	130600000	3856338570	2/5/2013	3/5/2013	586	595	9	421009067
3856338537	130600000	3856338570	3/5/2013	4/3/2013	595	603	8	421009067
3856338537	130600000	3856338570	4/3/2013	5/3/2013	603	612	9	421009067
3856338537	130600000	3856338570	5/3/2013	6/5/2013	612	621	9	421009067
3856338537	130600000	3856338570	6/5/2013	7/4/2013	621	630	9	421009067
3856338537	130600000	3856338570	7/4/2013	8/5/2013	630	639	9	421009067
3856338537	130600000	3856338570	8/5/2013	9/5/2013	639	651	12	421009067
3856338537	130600000	3856338570	9/5/2013	10/3/2013	651	658	7	421009067
3856338537	130600000	3856338570	10/3/2013	11/5/2013	658	665	7	421009067
3856338537	130600000	3856338570	11/5/2013	12/4/2013	665	672	7	421009067
3856338537	130600000	3856338570	12/4/2013	1/6/2014	672	682	10	421009067
3856338537	130600000	3856338570	1/6/2014	2/5/2014	682	690	8	421009067
3856338537	130600000	3856338570	2/5/2014	3/5/2014	690	698	8	421009067
3856338537	130600000	3856338570	3/5/2014	4/3/2014	698	706	8	421009067
8084530519	130600000	8084530517	1/4/2012	3/1/2012	255	265	10	421009068
8084530519	130600000	8084530517	3/1/2012	4/30/2012	265	274	9	421009068
8084530519	130600000	8084530517	4/30/2012	6/27/2012	274	286	12	421009068
8084530519	130600000	8084530517	6/27/2012	8/24/2012	286	298	12	421009068
8084530519	130600000	8084530517	8/24/2012	10/19/2012	298	309	11	421009068
8084530519	130600000	8084530517	10/19/2012	12/20/2012	309	319	10	421009068
8084530519	130600000	8084530517	12/20/2012	2/5/2013	319	327	8	421009068
8084530519	130600000	8084530517	2/5/2013	3/5/2013	327	332	5	421009068
8084530519	130600000	8084530517	3/5/2013	4/3/2013	332	338	6	421009068
8084530519	130600000	8084530517	4/3/2013	5/3/2013	338	343	5	421009068

8084530519	130600000	8084530517	5/3/2013	6/5/2013	343	349	6	421009068
8084530519	130600000	8084530517	6/5/2013	7/4/2013	349	355	6	421009068
8084530519	130600000	8084530517	7/4/2013	8/5/2013	355	362	7	421009068
8084530519	130600000	8084530517	8/5/2013	9/5/2013	362	369	7	421009068
8084530519	130600000	8084530517	9/5/2013	10/3/2013	369	375	6	421009068
8084530519	130600000	8084530517	10/3/2013	11/5/2013	375	381	6	421009068
8084530519	130600000	8084530517	11/5/2013	12/4/2013	381	387	6	421009068
8084530519	130600000	8084530517	12/4/2013	1/6/2014	387	394	7	421009068
8084530519	130600000	8084530517	1/6/2014	2/5/2014	394	399	5	421009068
8084530519	130600000	8084530517	2/5/2014	3/5/2014	399	404	5	421009068
8084530519	130600000	8084530517	3/5/2014	4/3/2014	404	410	6	421009068
0437565664	130600000	0437565634	1/4/2012	3/1/2012	497	512	15	421009069
0437565664	130600000	0437565634	3/1/2012	4/30/2012	512	529	17	421009069
0437565664	130600000	0437565634	4/30/2012	6/27/2012	529	567	38	421009069
0437565664	130600000	0437565634	6/27/2012	8/24/2012	567	584	17	421009069
0437565664	130600000	0437565634	8/24/2012	10/19/2012	584	605	21	421009069
0437565664	130600000	0437565634	10/19/2012	12/20/2012	605	625	20	421009069
0437565664	130600000	0437565634	12/20/2012	2/5/2013	625	638	13	421009069
0437565664	130600000	0437565634	2/5/2013	3/5/2013	638	645	7	421009069
0437565664	130600000	0437565634	3/5/2013	4/3/2013	645	650	5	421009069
0437565664	130600000	0437565634	4/3/2013	5/3/2013	650	658	8	421009069
0437565664	130600000	0437565634	5/3/2013	6/5/2013	658	664	6	421009069
0437565664	130600000	0437565634	6/5/2013	7/4/2013	664	674	10	421009069
0437565664	130600000	0437565634	7/4/2013	8/5/2013	674	684	10	421009069
0437565664	130600000	0437565634	8/5/2013	9/5/2013	684	693	9	421009069
0437565664	130600000	0437565634	9/5/2013	10/3/2013	693	701	8	421009069
0437565664	130600000	0437565634	10/3/2013	11/5/2013	701	707	6	421009069
0437565664	130600000	0437565634	11/5/2013	12/4/2013	707	713	6	421009069
0437565664	130600000	0437565634	12/4/2013	1/6/2014	713	720	7	421009069
0437565664	130600000	0437565634	1/6/2014	2/5/2014	720	726	6	421009069
0437565664	130600000	0437565634	2/5/2014	3/5/2014	726	732	6	421009069
0437565664	130600000	0437565634	3/5/2014	4/3/2014	732	737	5	421009069
2004069844	130600000	2004069881	1/4/2012	3/1/2012	475	496	21	421009070
2004069844	130600000	2004069881	3/1/2012	4/30/2012	496	519	23	421009070
2004069844	130600000	2004069881	4/30/2012	6/27/2012	519	539	20	421009070
2004069844	130600000	2004069881	6/27/2012	8/24/2012	539	557	18	421009070
2004069844	130600000	2004069881	8/24/2012	10/19/2012	557	579	22	421009070
2004069844	130600000	2004069881	10/19/2012	12/20/2012	579	605	26	421009070
2004069844	130600000	2004069881	12/20/2012	2/5/2013	605	623	18	421009070
2004069844	130600000	2004069881	2/5/2013	3/5/2013	623	634	11	421009070
2004069844	130600000	2004069881	3/5/2013	4/3/2013	634	645	11	421009070
2004069844	130600000	2004069881	4/3/2013	5/3/2013	645	658	13	421009070
2004069844	130600000	2004069881	5/3/2013	6/5/2013	658	670	12	421009070
2004069844	130600000	2004069881	6/5/2013	7/4/2013	670	679	9	421009070
2004069844	130600000	2004069881	7/4/2013	8/5/2013	679	690	11	421009070
2004069844	130600000	2004069881	8/5/2013	9/5/2013	690	698	8	421009070
2004069844	130600000	2004069881	9/5/2013	10/3/2013	698	707	9	421009070

2004069844	130600000	2004069881	10/3/2013	11/5/2013	707	715	8	421009070
2004069844	130600000	2004069881	11/5/2013	12/4/2013	715	721	6	421009070
2004069844	130600000	2004069881	12/4/2013	1/6/2014	721	730	9	421009070
2004069844	130600000	2004069881	1/6/2014	2/5/2014	730	737	7	421009070
2004069844	130600000	2004069881	2/5/2014	3/5/2014	737	744	7	421009070
2004069844	130600000	2004069881	3/5/2014	4/3/2014	744	756	12	421009070
0456627781	130600000	0456627796	1/4/2012	3/1/2012	637	667	30	421009071
0456627781	130600000	0456627796	3/1/2012	4/30/2012	667	706	39	421009071
0456627781	130600000	0456627796	4/30/2012	6/27/2012	706	745	39	421009071
0456627781	130600000	0456627796	6/27/2012	8/24/2012	745	779	34	421009071
0456627781	130600000	0456627796	8/24/2012	10/19/2012	779	816	37	421009071
0456627781	130600000	0456627796	10/19/2012	12/20/2012	816	865	49	421009071
0456627781	130600000	0456627796	12/20/2012	2/5/2013	865	894	29	421009071
0456627781	130600000	0456627796	2/5/2013	3/5/2013	894	907	13	421009071
0456627781	130600000	0456627796	3/5/2013	4/3/2013	907	929	22	421009071
0456627781	130600000	0456627796	4/3/2013	5/3/2013	929	952	23	421009071
0456627781	130600000	0456627796	5/3/2013	6/5/2013	952	979	27	421009071
0456627781	130600000	0456627796	6/5/2013	7/4/2013	979	1000	21	421009071
0456627781	130600000	0456627796	7/4/2013	8/5/2013	1000	1024	24	421009071
0456627781	130600000	0456627796	8/5/2013	9/5/2013	1024	1045	21	421009071
0456627781	130600000	0456627796	9/5/2013	10/3/2013	1045	1063	18	421009071
0456627781	130600000	0456627796	10/3/2013	11/5/2013	1063	1083	20	421009071
0456627781	130600000	0456627796	11/5/2013	12/4/2013	1083	1102	19	421009071
0456627781	130600000	0456627796	12/4/2013	1/6/2014	1102	1124	22	421009071
0456627781	130600000	0456627796	1/6/2014	2/5/2014	1124	1139	15	421009071
0456627781	130600000	0456627796	2/5/2014	3/5/2014	1139	1154	15	421009071
0456627781	130600000	0456627796	3/5/2014	4/3/2014	1154	1168	14	421009071
7146839835	130600000	7146839884	1/4/2012	3/1/2012	245	256	11	421009072
7146839835	130600000	7146839884	3/1/2012	4/30/2012	256	266	10	421009072
7146839835	130600000	7146839884	4/30/2012	6/27/2012	266	275	9	421009072
7146839835	130600000	7146839884	6/27/2012	8/24/2012	275	287	12	421009072
7146839835	130600000	7146839884	8/24/2012	10/19/2012	287	297	10	421009072
7146839835	130600000	7146839884	10/19/2012	12/20/2012	297	314	17	421009072
7146839835	130600000	7146839884	12/20/2012	2/5/2013	314	324	10	421009072
7146839835	130600000	7146839884	2/5/2013	3/5/2013	324	330	6	421009072
7146839835	130600000	7146839884	3/5/2013	4/3/2013	330	336	6	421009072
7146839835	130600000	7146839884	4/3/2013	5/3/2013	336	341	5	421009072
7146839835	130600000	7146839884	5/3/2013	6/5/2013	341	348	7	421009072
7146839835	130600000	7146839884	6/5/2013	7/4/2013	348	351	3	421009072
7146839835	130600000	7146839884	7/4/2013	8/5/2013	351	357	6	421009072
7146839835	130600000	7146839884	8/5/2013	9/5/2013	357	363	6	421009072
7146839835	130600000	7146839884	9/5/2013	10/3/2013	363	368	5	421009072
7146839835	130600000	7146839884	10/3/2013	11/5/2013	368	374	6	421009072
7146839835	130600000	7146839884	11/5/2013	12/4/2013	374	379	5	421009072
7146839835	130600000	7146839884	12/4/2013	1/6/2014	379	385	6	421009072
7146839835	130600000	7146839884	1/6/2014	2/5/2014	385	391	6	421009072
7146839835	130600000	7146839884	2/5/2014	3/5/2014	391	396	5	421009072

7146839835	130600000	7146839884	3/5/2014	4/3/2014	396	400	4	421009072
8480116142	130600000	8480116178	1/4/2012	3/1/2012	315	327	12	421009073
8480116142	130600000	8480116178	3/1/2012	4/30/2012	327	342	15	421009073
8480116142	130600000	8480116178	4/30/2012	6/27/2012	342	357	15	421009073
8480116142	130600000	8480116178	6/27/2012	8/24/2012	357	371	14	421009073
8480116142	130600000	8480116178	8/24/2012	10/19/2012	371	391	20	421009073
8480116142	130600000	8480116178	10/19/2012	12/20/2012	391	412	21	421009073
8480116142	130600000	8480116178	12/20/2012	2/5/2013	412	426	14	421009073
8480116142	130600000	8480116178	2/5/2013	3/5/2013	426	435	9	421009073
8480116142	130600000	8480116178	3/5/2013	4/3/2013	435	449	14	421009073
8480116142	130600000	8480116178	4/3/2013	5/3/2013	449	458	9	421009073
8480116142	130600000	8480116178	5/3/2013	6/5/2013	458	474	16	421009073
8480116142	130600000	8480116178	6/5/2013	7/4/2013	474	494	20	421009073
8480116142	130600000	8480116178	7/4/2013	8/5/2013	494	515	21	421009073
8480116142	130600000	8480116178	8/5/2013	9/5/2013	515	535	20	421009073
8480116142	130600000	8480116178	9/5/2013	10/3/2013	535	553	18	421009073
8480116142	130600000	8480116178	10/3/2013	11/5/2013	553	564	11	421009073
8480116142	130600000	8480116178	11/5/2013	12/4/2013	564	577	13	421009073
8480116142	130600000	8480116178	12/4/2013	1/6/2014	577	585	8	421009073
8480116142	130600000	8480116178	1/6/2014	2/5/2014	585	591	6	421009073
8480116142	130600000	8480116178	2/5/2014	3/5/2014	591	597	6	421009073
8480116142	130600000	8480116178	3/5/2014	4/3/2014	597	605	8	421009073
4441006039	130600000	4441006061	1/4/2012	3/1/2012	108	109	1	421009074
4441006039	130600000	4441006061	3/1/2012	4/30/2012	109	112	3	421009074
4441006039	130600000	4441006061	4/30/2012	6/27/2012	112	115	3	421009074
4441006039	130600000	4441006061	6/27/2012	8/24/2012	115	118	3	421009074
4441006039	130600000	4441006061	8/24/2012	10/19/2012	118	121	3	421009074
4441006039	130600000	4441006061	10/19/2012	12/20/2012	121	124	3	421009074
4441006039	130600000	4441006061	12/20/2012	2/5/2013	124	127	3	421009074
4441006039	130600000	4441006061	2/5/2013	3/5/2013	127	128	1	421009074
4441006039	130600000	4441006061	3/5/2013	4/3/2013	128	130	2	421009074
4441006039	130600000	4441006061	4/3/2013	5/3/2013	130	132	2	421009074
4441006039	130600000	4441006061	5/3/2013	6/5/2013	132	134	2	421009074
4441006039	130600000	4441006061	6/5/2013	7/4/2013	134	135	1	421009074
4441006039	130600000	4441006061	7/4/2013	8/5/2013	135	137	2	421009074
4441006039	130600000	4441006061	8/5/2013	9/5/2013	137	139	2	421009074
4441006039	130600000	4441006061	9/5/2013	10/3/2013	139	140	1	421009074
4441006039	130600000	4441006061	10/3/2013	11/5/2013	140	142	2	421009074
4441006039	130600000	4441006061	11/5/2013	12/4/2013	142	144	2	421009074
4441006039	130600000	4441006061	12/4/2013	1/6/2014	144	146	2	421009074
4441006039	130600000	4441006061	1/6/2014	2/5/2014	146	150	4	421009074
4441006039	130600000	4441006061	2/5/2014	3/5/2014	150	152	2	421009074
4441006039	130600000	4441006061	3/5/2014	4/3/2014	152	155	3	421009074
8575722510	130600000	8575722599	1/4/2012	3/1/2012	325	340	15	421009075
8575722510	130600000	8575722599	3/1/2012	4/30/2012	340	354	14	421009075
8575722510	130600000	8575722599	4/30/2012	6/27/2012	354	367	13	421009075
8575722510	130600000	8575722599	6/27/2012	8/24/2012	367	380	13	421009075

8575722510	130600000	8575722599	8/24/2012	10/19/2012	380	393	13	421009075
8575722510	130600000	8575722599	10/19/2012	12/20/2012	393	406	13	421009075
8575722510	130600000	8575722599	12/20/2012	2/5/2013	406	415	9	421009075
8575722510	130600000	8575722599	2/5/2013	3/5/2013	415	420	5	421009075
8575722510	130600000	8575722599	3/5/2013	4/3/2013	420	426	6	421009075
8575722510	130600000	8575722599	4/3/2013	5/3/2013	426	434	8	421009075
8575722510	130600000	8575722599	5/3/2013	6/5/2013	434	442	8	421009075
8575722510	130600000	8575722599	6/5/2013	7/4/2013	442	448	6	421009075
8575722510	130600000	8575722599	7/4/2013	8/5/2013	448	454	6	421009075
8575722510	130600000	8575722599	8/5/2013	9/5/2013	454	460	6	421009075
8575722510	130600000	8575722599	9/5/2013	10/3/2013	460	464	4	421009075
8575722510	130600000	8575722599	10/3/2013	11/5/2013	464	469	5	421009075
8575722510	130600000	8575722599	11/5/2013	12/4/2013	469	474	5	421009075
8575722510	130600000	8575722599	12/4/2013	1/6/2014	474	481	7	421009075
8575722510	130600000	8575722599	1/6/2014	2/5/2014	481	486	5	421009075
8575722510	130600000	8575722599	2/5/2014	3/5/2014	486	491	5	421009075
8575722510	130600000	8575722599	3/5/2014	4/3/2014	491	497	6	421009075
5182531110	130600000	5182531169	1/4/2012	3/1/2012	288	302	14	421009076
5182531110	130600000	5182531169	3/1/2012	4/30/2012	302	316	14	421009076
5182531110	130600000	5182531169	4/30/2012	6/27/2012	316	329	13	421009076
5182531110	130600000	5182531169	6/27/2012	8/24/2012	329	340	11	421009076
5182531110	130600000	5182531169	8/24/2012	10/19/2012	340	352	12	421009076
5182531110	130600000	5182531169	10/19/2012	12/20/2012	352	364	12	421009076
5182531110	130600000	5182531169	12/20/2012	2/5/2013	364	375	11	421009076
5182531110	130600000	5182531169	2/5/2013	3/5/2013	375	381	6	421009076
5182531110	130600000	5182531169	3/5/2013	4/3/2013	381	387	6	421009076
5182531110	130600000	5182531169	4/3/2013	5/3/2013	387	393	6	421009076
5182531110	130600000	5182531169	5/3/2013	6/5/2013	393	401	8	421009076
5182531110	130600000	5182531169	6/5/2013	7/4/2013	401	408	7	421009076
5182531110	130600000	5182531169	7/4/2013	8/5/2013	408	415	7	421009076
5182531110	130600000	5182531169	8/5/2013	9/5/2013	415	422	7	421009076
5182531110	130600000	5182531169	9/5/2013	10/3/2013	422	428	6	421009076
5182531110	130600000	5182531169	10/3/2013	11/5/2013	428	434	6	421009076
5182531110	130600000	5182531169	11/5/2013	12/4/2013	434	441	7	421009076
5182531110	130600000	5182531169	12/4/2013	1/6/2014	441	446	5	421009076
5182531110	130600000	5182531169	1/6/2014	2/5/2014	446	452	6	421009076
5182531110	130600000	5182531169	2/5/2014	3/5/2014	452	458	6	421009076
5182531110	130600000	5182531169	3/5/2014	4/3/2014	458	464	6	421009076
4215862342	130600000	4215862315	1/4/2012	3/1/2012	96	101	5	421009077
4215862342	130600000	4215862315	3/1/2012	4/30/2012	101	106	5	421009077
4215862342	130600000	4215862315	4/30/2012	6/27/2012	106	109	3	421009077
4215862342	130600000	4215862315	6/27/2012	8/24/2012	109	114	5	421009077
4215862342	130600000	4215862315	8/24/2012	10/19/2012	114	119	5	421009077
4215862342	130600000	4215862315	10/19/2012	12/20/2012	119	126	7	421009077
4215862342	130600000	4215862315	12/20/2012	2/5/2013	126	130	4	421009077
4215862342	130600000	4215862315	2/5/2013	3/5/2013	130	132	2	421009077
4215862342	130600000	4215862315	3/5/2013	4/3/2013	132	134	2	421009077

4215862342	130600000	4215862315	4/3/2013	5/3/2013	134	137	3	421009077
4215862342	130600000	4215862315	5/3/2013	6/5/2013	137	140	3	421009077
4215862342	130600000	4215862315	6/5/2013	7/4/2013	140	149	9	421009077
4215862342	130600000	4215862315	7/4/2013	8/5/2013	149	152	3	421009077
4215862342	130600000	4215862315	8/5/2013	9/5/2013	152	155	3	421009077
4215862342	130600000	4215862315	9/5/2013	10/3/2013	155	159	4	421009077
4215862342	130600000	4215862315	10/3/2013	11/5/2013	159	162	3	421009077
4215862342	130600000	4215862315	11/5/2013	12/4/2013	162	165	3	421009077
4215862342	130600000	4215862315	12/4/2013	1/6/2014	165	168	3	421009077
4215862342	130600000	4215862315	1/6/2014	2/5/2014	168	172	4	421009077
4215862342	130600000	4215862315	2/5/2014	3/5/2014	172	174	2	421009077
4215862342	130600000	4215862315	3/5/2014	4/3/2014	174	177	3	421009077
1577872146	130600000	1577872115	1/4/2012	3/1/2012	270	280	10	421009078
1577872146	130600000	1577872115	3/1/2012	4/30/2012	280	291	11	421009078
1577872146	130600000	1577872115	4/30/2012	6/27/2012	291	301	10	421009078
1577872146	130600000	1577872115	6/27/2012	8/24/2012	301	311	10	421009078
1577872146	130600000	1577872115	8/24/2012	10/19/2012	311	320	9	421009078
1577872146	130600000	1577872115	10/19/2012	12/20/2012	320	332	12	421009078
1577872146	130600000	1577872115	12/20/2012	2/5/2013	332	339	7	421009078
1577872146	130600000	1577872115	2/5/2013	3/5/2013	339	345	6	421009078
1577872146	130600000	1577872115	3/5/2013	4/3/2013	345	349	4	421009078
1577872146	130600000	1577872115	4/3/2013	5/3/2013	349	355	6	421009078
1577872146	130600000	1577872115	5/3/2013	6/5/2013	355	360	5	421009078
1577872146	130600000	1577872115	6/5/2013	7/4/2013	360	365	5	421009078
1577872146	130600000	1577872115	7/4/2013	8/5/2013	365	371	6	421009078
1577872146	130600000	1577872115	8/5/2013	9/5/2013	371	377	6	421009078
1577872146	130600000	1577872115	9/5/2013	10/3/2013	377	381	4	421009078
1577872146	130600000	1577872115	10/3/2013	11/5/2013	381	387	6	421009078
1577872146	130600000	1577872115	11/5/2013	12/4/2013	387	391	4	421009078
1577872146	130600000	1577872115	12/4/2013	1/6/2014	391	396	5	421009078
1577872146	130600000	1577872115	1/6/2014	2/5/2014	396	401	5	421009078
1577872146	130600000	1577872115	2/5/2014	3/5/2014	401	406	5	421009078
1577872146	130600000	1577872115	3/5/2014	4/3/2014	406	411	5	421009078
0759107772	130600000	0759107771	1/4/2012	3/1/2012	380	393	13	421009079
0759107772	130600000	0759107771	3/1/2012	4/30/2012	393	407	14	421009079
0759107772	130600000	0759107771	4/30/2012	6/27/2012	407	423	16	421009079
0759107772	130600000	0759107771	6/27/2012	8/24/2012	423	442	19	421009079
0759107772	130600000	0759107771	8/24/2012	10/19/2012	442	456	14	421009079
0759107772	130600000	0759107771	10/19/2012	12/20/2012	456	471	15	421009079
0759107772	130600000	0759107771	12/20/2012	2/5/2013	471	483	12	421009079
0759107772	130600000	0759107771	2/5/2013	3/5/2013	483	490	7	421009079
0759107772	130600000	0759107771	3/5/2013	4/3/2013	490	497	7	421009079
0759107772	130600000	0759107771	4/3/2013	5/3/2013	497	505	8	421009079
0759107772	130600000	0759107771	5/3/2013	6/5/2013	505	516	11	421009079
0759107772	130600000	0759107771	6/5/2013	7/4/2013	516	524	8	421009079
0759107772	130600000	0759107771	7/4/2013	8/5/2013	524	535	11	421009079
0759107772	130600000	0759107771	8/5/2013	9/5/2013	535	546	11	421009079

0759107772	130600000	0759107771	9/5/2013	10/3/2013	546	553	7	421009079
0759107772	130600000	0759107771	10/3/2013	11/5/2013	553	561	8	421009079
0759107772	130600000	0759107771	11/5/2013	12/4/2013	561	569	8	421009079
0759107772	130600000	0759107771	12/4/2013	1/6/2014	569	577	8	421009079
0759107772	130600000	0759107771	1/6/2014	2/5/2014	577	584	7	421009079
0759107772	130600000	0759107771	2/5/2014	3/5/2014	584	591	7	421009079
0759107772	130600000	0759107771	3/5/2014	4/3/2014	591	600	9	421009079
8394180549	130600000	8394180549	1/4/2012	3/1/2012	268	279	11	421009080
8394180549	130600000	8394180549	3/1/2012	4/30/2012	279	295	16	421009080
8394180549	130600000	8394180549	4/30/2012	6/27/2012	295	309	14	421009080
8394180549	130600000	8394180549	6/27/2012	8/24/2012	309	324	15	421009080
8394180549	130600000	8394180549	8/24/2012	10/19/2012	324	338	14	421009080
8394180549	130600000	8394180549	10/19/2012	12/20/2012	338	350	12	421009080
8394180549	130600000	8394180549	12/20/2012	2/5/2013	350	360	10	421009080
8394180549	130600000	8394180549	2/5/2013	3/5/2013	360	365	5	421009080
8394180549	130600000	8394180549	3/5/2013	4/3/2013	365	371	6	421009080
8394180549	130600000	8394180549	4/3/2013	5/3/2013	371	377	6	421009080
8394180549	130600000	8394180549	5/3/2013	6/5/2013	377	385	8	421009080
8394180549	130600000	8394180549	6/5/2013	7/4/2013	385	391	6	421009080
8394180549	130600000	8394180549	7/4/2013	8/5/2013	391	400	9	421009080
8394180549	130600000	8394180549	8/5/2013	9/5/2013	400	409	9	421009080
8394180549	130600000	8394180549	9/5/2013	10/3/2013	409	414	5	421009080
8394180549	130600000	8394180549	10/3/2013	11/5/2013	414	419	5	421009080
8394180549	130600000	8394180549	11/5/2013	12/4/2013	419	423	4	421009080
8394180549	130600000	8394180549	12/4/2013	1/6/2014	423	428	5	421009080
8394180549	130600000	8394180549	1/6/2014	2/5/2014	428	433	5	421009080
8394180549	130600000	8394180549	2/5/2014	3/5/2014	433	437	4	421009080
8394180549	130600000	8394180549	3/5/2014	4/3/2014	437	443	6	421009080
5998308575	130600000	5998308527	1/4/2012	3/1/2012	359	369	10	421009081
5998308575	130600000	5998308527	3/1/2012	4/30/2012	369	384	15	421009081
5998308575	130600000	5998308527	4/30/2012	6/27/2012	384	399	15	421009081
5998308575	130600000	5998308527	6/27/2012	8/24/2012	399	419	20	421009081
5998308575	130600000	5998308527	8/24/2012	10/19/2012	419	434	15	421009081
5998308575	130600000	5998308527	10/19/2012	12/20/2012	434	447	13	421009081
5998308575	130600000	5998308527	12/20/2012	2/5/2013	447	455	8	421009081
5998308575	130600000	5998308527	2/5/2013	3/5/2013	455	461	6	421009081
5998308575	130600000	5998308527	3/5/2013	4/3/2013	461	467	6	421009081
5998308575	130600000	5998308527	4/3/2013	5/3/2013	467	471	4	421009081
5998308575	130600000	5998308527	5/3/2013	6/5/2013	471	479	8	421009081
5998308575	130600000	5998308527	6/5/2013	7/4/2013	479	486	7	421009081
5998308575	130600000	5998308527	7/4/2013	8/5/2013	486	497	11	421009081
5998308575	130600000	5998308527	8/5/2013	9/5/2013	497	506	9	421009081
5998308575	130600000	5998308527	9/5/2013	10/3/2013	506	510	4	421009081
5998308575	130600000	5998308527	10/3/2013	11/5/2013	510	517	7	421009081
5998308575	130600000	5998308527	11/5/2013	12/4/2013	517	523	6	421009081
5998308575	130600000	5998308527	12/4/2013	1/6/2014	523	529	6	421009081
5998308575	130600000	5998308527	1/6/2014	2/5/2014	529	532	3	421009081

5998308575	130600000	5998308527	2/5/2014	3/5/2014	532	535	3	421009081
5998308575	130600000	5998308527	3/5/2014	4/3/2014	535	539	4	421009081
1235226617	130600000	1235226648	1/4/2012	3/1/2012	373	389	16	421009082
1235226617	130600000	1235226648	3/1/2012	4/30/2012	389	407	18	421009082
1235226617	130600000	1235226648	4/30/2012	6/27/2012	407	428	21	421009082
1235226617	130600000	1235226648	6/27/2012	8/24/2012	428	447	19	421009082
1235226617	130600000	1235226648	8/24/2012	10/19/2012	447	464	17	421009082
1235226617	130600000	1235226648	10/19/2012	12/20/2012	464	480	16	421009082
1235226617	130600000	1235226648	12/20/2012	2/5/2013	480	494	14	421009082
1235226617	130600000	1235226648	2/5/2013	3/5/2013	494	503	9	421009082
1235226617	130600000	1235226648	3/5/2013	4/3/2013	503	511	8	421009082
1235226617	130600000	1235226648	4/3/2013	5/3/2013	511	519	8	421009082
1235226617	130600000	1235226648	5/3/2013	6/5/2013	519	532	13	421009082
1235226617	130600000	1235226648	6/5/2013	7/4/2013	532	543	11	421009082
1235226617	130600000	1235226648	7/4/2013	8/5/2013	543	554	11	421009082
1235226617	130600000	1235226648	8/5/2013	9/5/2013	554	565	11	421009082
1235226617	130600000	1235226648	9/5/2013	10/3/2013	565	573	8	421009082
1235226617	130600000	1235226648	10/3/2013	11/5/2013	573	582	9	421009082
1235226617	130600000	1235226648	11/5/2013	12/4/2013	582	589	7	421009082
1235226617	130600000	1235226648	12/4/2013	1/6/2014	589	597	8	421009082
1235226617	130600000	1235226648	1/6/2014	2/5/2014	597	603	6	421009082
1235226617	130600000	1235226648	2/5/2014	3/5/2014	603	610	7	421009082
1235226617	130600000	1235226648	3/5/2014	4/3/2014	610	617	7	421009082
3834135234	130600000	3834135277	1/4/2012	3/1/2012	23	24	1	421009083
3834135234	130600000	3834135277	3/1/2012	4/30/2012	24	25	1	421009083
3834135234	130600000	3834135277	4/30/2012	6/27/2012	25	27	2	421009083
3834135234	130600000	3834135277	6/27/2012	8/24/2012	27	28	1	421009083
3834135234	130600000	3834135277	8/24/2012	10/19/2012	28	29	1	421009083
3834135234	130600000	3834135277	10/19/2012	12/20/2012	29	30	1	421009083
3834135234	130600000	3834135277	12/20/2012	2/5/2013	30	31	1	421009083
3834135234	130600000	3834135277	2/5/2013	3/5/2013	31	31	0	421009083
3834135234	130600000	3834135277	3/5/2013	4/3/2013	31	32	1	421009083
3834135234	130600000	3834135277	4/3/2013	5/3/2013	32	33	1	421009083
3834135234	130600000	3834135277	5/3/2013	6/5/2013	33	33	0	421009083
3834135234	130600000	3834135277	6/5/2013	7/4/2013	33	34	1	421009083
3834135234	130600000	3834135277	7/4/2013	8/5/2013	34	35	1	421009083
3834135234	130600000	3834135277	8/5/2013	9/5/2013	35	36	1	421009083
3834135234	130600000	3834135277	9/5/2013	10/3/2013	36	36	0	421009083
3834135234	130600000	3834135277	10/3/2013	11/5/2013	36	37	1	421009083
3834135234	130600000	3834135277	11/5/2013	12/4/2013	37	38	1	421009083
3834135234	130600000	3834135277	12/4/2013	1/6/2014	38	39	1	421009083
3834135234	130600000	3834135277	1/6/2014	2/5/2014	39	40	1	421009083
3834135234	130600000	3834135277	2/5/2014	3/5/2014	40	41	1	421009083
3834135234	130600000	3834135277	3/5/2014	4/3/2014	41	42	1	421009083
9403877799	130600000	9403877746	1/4/2012	3/1/2012	452	471	19	421009084
9403877799	130600000	9403877746	3/1/2012	4/30/2012	471	491	20	421009084
9403877799	130600000	9403877746	4/30/2012	6/27/2012	491	514	23	421009084

9403877799	130600000	9403877746	6/27/2012	8/24/2012	514	537	23	421009084
9403877799	130600000	9403877746	8/24/2012	10/19/2012	537	555	18	421009084
9403877799	130600000	9403877746	10/19/2012	12/20/2012	555	576	21	421009084
9403877799	130600000	9403877746	12/20/2012	2/5/2013	576	592	16	421009084
9403877799	130600000	9403877746	2/5/2013	3/5/2013	592	601	9	421009084
9403877799	130600000	9403877746	3/5/2013	4/3/2013	601	612	11	421009084
9403877799	130600000	9403877746	4/3/2013	5/3/2013	612	623	11	421009084
9403877799	130600000	9403877746	5/3/2013	6/5/2013	623	632	9	421009084
9403877799	130600000	9403877746	6/5/2013	7/4/2013	632	638	6	421009084
9403877799	130600000	9403877746	7/4/2013	8/5/2013	638	649	11	421009084
9403877799	130600000	9403877746	8/5/2013	9/5/2013	649	661	12	421009084
9403877799	130600000	9403877746	9/5/2013	10/3/2013	661	671	10	421009084
9403877799	130600000	9403877746	10/3/2013	11/5/2013	671	683	12	421009084
9403877799	130600000	9403877746	11/5/2013	12/4/2013	683	692	9	421009084
9403877799	130600000	9403877746	12/4/2013	1/6/2014	692	702	10	421009084
9403877799	130600000	9403877746	1/6/2014	2/5/2014	702	711	9	421009084
9403877799	130600000	9403877746	2/5/2014	3/5/2014	711	719	8	421009084
9403877799	130600000	9403877746	3/5/2014	4/3/2014	719	729	10	421009084
6071911702	130600000	6071911793	1/4/2012	3/1/2012	341	354	13	421009085
6071911702	130600000	6071911793	3/1/2012	4/30/2012	354	366	12	421009085
6071911702	130600000	6071911793	4/30/2012	6/27/2012	366	377	11	421009085
6071911702	130600000	6071911793	6/27/2012	8/24/2012	377	392	15	421009085
6071911702	130600000	6071911793	8/24/2012	10/19/2012	392	414	22	421009085
6071911702	130600000	6071911793	10/19/2012	12/20/2012	414	423	9	421009085
6071911702	130600000	6071911793	12/20/2012	2/5/2013	423	432	9	421009085
6071911702	130600000	6071911793	2/5/2013	3/5/2013	432	437	5	421009085
6071911702	130600000	6071911793	3/5/2013	4/3/2013	437	443	6	421009085
6071911702	130600000	6071911793	4/3/2013	5/3/2013	443	449	6	421009085
6071911702	130600000	6071911793	5/3/2013	6/5/2013	449	455	6	421009085
6071911702	130600000	6071911793	6/5/2013	7/4/2013	455	460	5	421009085
6071911702	130600000	6071911793	7/4/2013	8/5/2013	460	470	10	421009085
6071911702	130600000	6071911793	8/5/2013	9/5/2013	470	481	11	421009085
6071911702	130600000	6071911793	9/5/2013	10/3/2013	481	488	7	421009085
6071911702	130600000	6071911793	10/3/2013	11/5/2013	488	493	5	421009085
6071911702	130600000	6071911793	11/5/2013	12/4/2013	493	499	6	421009085
6071911702	130600000	6071911793	12/4/2013	1/6/2014	499	505	6	421009085
6071911702	130600000	6071911793	1/6/2014	2/5/2014	505	512	7	421009085
6071911702	130600000	6071911793	2/5/2014	3/5/2014	512	518	6	421009085
6071911702	130600000	6071911793	3/5/2014	4/3/2014	518	525	7	421009085
5196505915	130600000	5196505940	1/4/2012	3/1/2012	630	669	39	421009086
5196505915	130600000	5196505940	3/1/2012	4/30/2012	669	708	39	421009086
5196505915	130600000	5196505940	4/30/2012	6/27/2012	708	736	28	421009086
5196505915	130600000	5196505940	6/27/2012	8/24/2012	736	778	42	421009086
5196505915	130600000	5196505940	8/24/2012	10/19/2012	778	817	39	421009086
5196505915	130600000	5196505940	10/19/2012	12/20/2012	817	855	38	421009086
5196505915	130600000	5196505940	12/20/2012	2/5/2013	855	886	31	421009086
5196505915	130600000	5196505940	2/5/2013	3/5/2013	886	903	17	421009086

5196505915	130600000	5196505940	3/5/2013	4/3/2013	903	921	18	421009086
5196505915	130600000	5196505940	4/3/2013	5/3/2013	921	940	19	421009086
5196505915	130600000	5196505940	5/3/2013	6/5/2013	940	964	24	421009086
5196505915	130600000	5196505940	6/5/2013	7/4/2013	964	981	17	421009086
5196505915	130600000	5196505940	7/4/2013	8/5/2013	981	1005	24	421009086
5196505915	130600000	5196505940	8/5/2013	9/5/2013	1005	1029	24	421009086
5196505915	130600000	5196505940	9/5/2013	10/3/2013	1029	1049	20	421009086
5196505915	130600000	5196505940	10/3/2013	11/5/2013	1049	1073	24	421009086
5196505915	130600000	5196505940	11/5/2013	12/4/2013	1073	1093	20	421009086
5196505915	130600000	5196505940	12/4/2013	1/6/2014	1093	1116	23	421009086
5196505915	130600000	5196505940	1/6/2014	2/5/2014	1116	1137	21	421009086
5196505915	130600000	5196505940	2/5/2014	3/5/2014	1137	1157	20	421009086
5196505915	130600000	5196505940	3/5/2014	4/3/2014	1157	1178	21	421009086
5243454839	130600000	5243454861	1/4/2012	3/1/2012	261	268	7	421009087
5243454839	130600000	5243454861	3/1/2012	4/30/2012	268	276	8	421009087
5243454839	130600000	5243454861	4/30/2012	6/27/2012	276	284	8	421009087
5243454839	130600000	5243454861	6/27/2012	8/24/2012	284	292	8	421009087
5243454839	130600000	5243454861	8/24/2012	10/19/2012	292	304	12	421009087
5243454839	130600000	5243454861	10/19/2012	12/20/2012	304	311	7	421009087
5243454839	130600000	5243454861	12/20/2012	2/5/2013	311	319	8	421009087
5243454839	130600000	5243454861	2/5/2013	3/5/2013	319	324	5	421009087
5243454839	130600000	5243454861	3/5/2013	4/3/2013	324	329	5	421009087
5243454839	130600000	5243454861	4/3/2013	5/3/2013	329	335	6	421009087
5243454839	130600000	5243454861	5/3/2013	6/5/2013	335	342	7	421009087
5243454839	130600000	5243454861	6/5/2013	7/4/2013	342	347	5	421009087
5243454839	130600000	5243454861	7/4/2013	8/5/2013	347	354	7	421009087
5243454839	130600000	5243454861	8/5/2013	9/5/2013	354	360	6	421009087
5243454839	130600000	5243454861	9/5/2013	10/3/2013	360	365	5	421009087
5243454839	130600000	5243454861	10/3/2013	11/5/2013	365	371	6	421009087
5243454839	130600000	5243454861	11/5/2013	12/4/2013	371	376	5	421009087
5243454839	130600000	5243454861	12/4/2013	1/6/2014	376	381	5	421009087
5243454839	130600000	5243454861	1/6/2014	2/5/2014	381	386	5	421009087
5243454839	130600000	5243454861	2/5/2014	3/5/2014	386	390	4	421009087
5243454839	130600000	5243454861	3/5/2014	4/3/2014	390	395	5	421009087
9347915553	130600000	9347915547	1/4/2012	3/1/2012	644	669	25	421009088
9347915553	130600000	9347915547	3/1/2012	4/30/2012	669	697	28	421009088
9347915553	130600000	9347915547	4/30/2012	6/27/2012	697	729	32	421009088
9347915553	130600000	9347915547	6/27/2012	8/24/2012	729	760	31	421009088
9347915553	130600000	9347915547	8/24/2012	10/19/2012	760	787	27	421009088
9347915553	130600000	9347915547	10/19/2012	12/20/2012	787	813	26	421009088
9347915553	130600000	9347915547	12/20/2012	2/5/2013	813	834	21	421009088
9347915553	130600000	9347915547	2/5/2013	3/5/2013	834	847	13	421009088
9347915553	130600000	9347915547	3/5/2013	4/3/2013	847	862	15	421009088
9347915553	130600000	9347915547	4/3/2013	5/3/2013	862	878	16	421009088
9347915553	130600000	9347915547	5/3/2013	6/5/2013	878	896	18	421009088
9347915553	130600000	9347915547	6/5/2013	7/4/2013	896	909	13	421009088
9347915553	130600000	9347915547	7/4/2013	8/5/2013	909	928	19	421009088

9347915553	130600000	9347915547	8/5/2013	9/5/2013	928	944	16	421009088
9347915553	130600000	9347915547	9/5/2013	10/3/2013	944	958	14	421009088
9347915553	130600000	9347915547	10/3/2013	11/5/2013	958	971	13	421009088
9347915553	130600000	9347915547	11/5/2013	12/4/2013	971	983	12	421009088
9347915553	130600000	9347915547	12/4/2013	1/6/2014	983	997	14	421009088
9347915553	130600000	9347915547	1/6/2014	2/5/2014	997	1009	12	421009088
9347915553	130600000	9347915547	2/5/2014	3/5/2014	1009	1020	11	421009088
9347915553	130600000	9347915547	3/5/2014	4/3/2014	1020	1033	13	421009088
1562347426	130600000	1562347428	1/4/2012	3/1/2012	917	949	32	421009089
1562347426	130600000	1562347428	3/1/2012	4/30/2012	949	970	21	421009089
1562347426	130600000	1562347428	4/30/2012	6/27/2012	970	991	21	421009089
1562347426	130600000	1562347428	6/27/2012	8/24/2012	991	1011	20	421009089
1562347426	130600000	1562347428	8/24/2012	10/19/2012	1011	1030	19	421009089
1562347426	130600000	1562347428	10/19/2012	12/20/2012	1030	1051	21	421009089
1562347426	130600000	1562347428	12/20/2012	2/5/2013	1051	1068	17	421009089
1562347426	130600000	1562347428	2/5/2013	3/5/2013	1068	1077	9	421009089
1562347426	130600000	1562347428	3/5/2013	4/3/2013	1077	1086	9	421009089
1562347426	130600000	1562347428	4/3/2013	5/3/2013	1086	1098	12	421009089
1562347426	130600000	1562347428	5/3/2013	6/5/2013	1098	1110	12	421009089
1562347426	130600000	1562347428	6/5/2013	7/4/2013	1110	1120	10	421009089
1562347426	130600000	1562347428	7/4/2013	8/5/2013	1120	1132	12	421009089
1562347426	130600000	1562347428	8/5/2013	9/5/2013	1132	1142	10	421009089
1562347426	130600000	1562347428	9/5/2013	10/3/2013	1142	1150	8	421009089
1562347426	130600000	1562347428	10/3/2013	11/5/2013	1150	1161	11	421009089
1562347426	130600000	1562347428	11/5/2013	12/4/2013	1161	1171	10	421009089
1562347426	130600000	1562347428	12/4/2013	1/6/2014	1171	1183	12	421009089
1562347426	130600000	1562347428	1/6/2014	2/5/2014	1183	1193	10	421009089
1562347426	130600000	1562347428	2/5/2014	3/5/2014	1193	1203	10	421009089
1562347426	130600000	1562347428	3/5/2014	4/3/2014	1203	1212	9	421009089
1398543518	130600000	1398543554	1/4/2012	3/1/2012	305	317	12	421009090
1398543518	130600000	1398543554	3/1/2012	4/30/2012	317	327	10	421009090
1398543518	130600000	1398543554	4/30/2012	6/27/2012	327	338	11	421009090
1398543518	130600000	1398543554	6/27/2012	8/24/2012	338	355	17	421009090
1398543518	130600000	1398543554	8/24/2012	10/19/2012	355	374	19	421009090
1398543518	130600000	1398543554	10/19/2012	12/20/2012	374	394	20	421009090
1398543518	130600000	1398543554	12/20/2012	2/5/2013	394	410	16	421009090
1398543518	130600000	1398543554	2/5/2013	3/5/2013	410	420	10	421009090
1398543518	130600000	1398543554	3/5/2013	4/3/2013	420	432	12	421009090
1398543518	130600000	1398543554	4/3/2013	5/3/2013	432	445	13	421009090
1398543518	130600000	1398543554	5/3/2013	6/5/2013	445	458	13	421009090
1398543518	130600000	1398543554	6/5/2013	7/4/2013	458	469	11	421009090
1398543518	130600000	1398543554	7/4/2013	8/5/2013	469	484	15	421009090
1398543518	130600000	1398543554	8/5/2013	9/5/2013	484	497	13	421009090
1398543518	130600000	1398543554	9/5/2013	10/3/2013	497	511	14	421009090
1398543518	130600000	1398543554	10/3/2013	11/5/2013	511	522	11	421009090
1398543518	130600000	1398543554	11/5/2013	12/4/2013	522	528	6	421009090
1398543518	130600000	1398543554	12/4/2013	1/6/2014	528	534	6	421009090

1398543518	130600000	1398543554	1/6/2014	2/5/2014	534	543	9	421009090
1398543518	130600000	1398543554	2/5/2014	3/5/2014	543	548	5	421009090
1398543518	130600000	1398543554	3/5/2014	4/3/2014	548	553	5	421009090
7185887716	130600000	7185887744	1/4/2012	3/1/2012	195	195	0	421009091
7185887716	130600000	7185887744	3/1/2012	4/30/2012	195	195	0	421009091
7185887716	130600000	7185887744	4/30/2012	6/27/2012	195	195	0	421009091
7185887716	130600000	7185887744	6/27/2012	8/24/2012	195	195	0	421009091
7185887716	130600000	7185887744	8/24/2012	10/19/2012	195	195	0	421009091
7185887716	130600000	7185887744	10/19/2012	12/7/2012	195	195	0	421009091
0059941229	130600000	0059941230	2/13/2012	3/1/2012	393	403	10	421009092
0059941229	130600000	0059941230	3/1/2012	4/30/2012	403	409	6	421009092
0059941229	130600000	0059941230	4/30/2012	6/27/2012	409	420	11	421009092
0059941229	130600000	0059941230	6/27/2012	8/24/2012	420	432	12	421009092
0059941229	130600000	0059941230	8/24/2012	10/19/2012	432	444	12	421009092
0059941229	130600000	0059941230	10/19/2012	12/20/2012	444	451	7	421009092
0059941229	130600000	0059941230	12/20/2012	2/5/2013	451	452	1	421009092
0059941229	130600000	0059941230	2/5/2013	3/5/2013	452	453	1	421009092
0059941229	130600000	0059941230	3/5/2013	4/3/2013	453	453	0	421009092
0059941229	130600000	0059941230	4/3/2013	5/3/2013	453	454	1	421009092
0059941229	130600000	0059941230	5/3/2013	6/5/2013	454	454	0	421009092
0059941229	130600000	0059941230	6/5/2013	7/4/2013	454	454	0	421009092
0059941229	130600000	0059941230	7/4/2013	8/5/2013	454	454	0	421009092
0059941229	130600000	0059941230	8/5/2013	9/5/2013	454	455	1	421009092
0059941229	130600000	0059941230	9/5/2013	10/3/2013	455	455	0	421009092
0059941229	130600000	0059941230	10/3/2013	11/5/2013	455	455	0	421009092
0059941229	130600000	0059941230	11/5/2013	12/4/2013	455	458	3	421009092
0059941229	130600000	0059941230	12/4/2013	1/6/2014	458	460	2	421009092
0059941229	130600000	0059941230	1/6/2014	2/5/2014	460	462	2	421009092
0059941229	130600000	0059941230	2/5/2014	3/5/2014	462	465	3	421009092
0059941229	130600000	0059941230	3/5/2014	4/3/2014	465	467	2	421009092
1229951800	130600000	1229951824	1/4/2012	3/1/2012	367	378	11	421009093
1229951800	130600000	1229951824	3/1/2012	4/30/2012	378	390	12	421009093
1229951800	130600000	1229951824	4/30/2012	6/27/2012	390	401	11	421009093
1229951800	130600000	1229951824	6/27/2012	8/24/2012	401	413	12	421009093
1229951800	130600000	1229951824	8/24/2012	10/19/2012	413	422	9	421009093
1229951800	130600000	1229951824	10/19/2012	12/20/2012	422	433	11	421009093
1229951800	130600000	1229951824	12/20/2012	2/5/2013	433	441	8	421009093
1229951800	130600000	1229951824	2/5/2013	3/5/2013	441	444	3	421009093
1229951800	130600000	1229951824	3/5/2013	4/3/2013	444	448	4	421009093
1229951800	130600000	1229951824	4/3/2013	5/3/2013	448	452	4	421009093
1229951800	130600000	1229951824	5/3/2013	6/5/2013	452	459	7	421009093
1229951800	130600000	1229951824	6/5/2013	7/4/2013	459	464	5	421009093
1229951800	130600000	1229951824	7/4/2013	8/5/2013	464	470	6	421009093
1229951800	130600000	1229951824	8/5/2013	9/5/2013	470	477	7	421009093
1229951800	130600000	1229951824	9/5/2013	10/3/2013	477	481	4	421009093
1229951800	130600000	1229951824	10/3/2013	11/5/2013	481	487	6	421009093
1229951800	130600000	1229951824	11/5/2013	12/4/2013	487	491	4	421009093

1229951800	130600000	1229951824	12/4/2013	1/6/2014	491	496	5	421009093
1229951800	130600000	1229951824	1/6/2014	2/5/2014	496	501	5	421009093
1229951800	130600000	1229951824	2/5/2014	3/5/2014	501	505	4	421009093
1229951800	130600000	1229951824	3/5/2014	4/3/2014	505	510	5	421009093
8727436315	130600000	8727436333	1/4/2012	3/1/2012	692	718	26	421009094
8727436315	130600000	8727436333	3/1/2012	4/30/2012	718	743	25	421009094
8727436315	130600000	8727436333	4/30/2012	6/27/2012	743	772	29	421009094
8727436315	130600000	8727436333	6/27/2012	8/24/2012	772	805	33	421009094
8727436315	130600000	8727436333	8/24/2012	10/19/2012	805	837	32	421009094
8727436315	130600000	8727436333	10/19/2012	12/20/2012	837	871	34	421009094
8727436315	130600000	8727436333	12/20/2012	2/5/2013	871	898	27	421009094
8727436315	130600000	8727436333	2/5/2013	3/5/2013	898	915	17	421009094
8727436315	130600000	8727436333	3/5/2013	4/3/2013	915	932	17	421009094
8727436315	130600000	8727436333	4/3/2013	5/3/2013	932	950	18	421009094
8727436315	130600000	8727436333	5/3/2013	6/5/2013	950	973	23	421009094
8727436315	130600000	8727436333	6/5/2013	7/4/2013	973	993	20	421009094
8727436315	130600000	8727436333	7/4/2013	8/5/2013	993	1017	24	421009094
8727436315	130600000	8727436333	8/5/2013	9/5/2013	1017	1038	21	421009094
8727436315	130600000	8727436333	9/5/2013	10/3/2013	1038	1057	19	421009094
8727436315	130600000	8727436333	10/3/2013	11/5/2013	1057	1076	19	421009094
8727436315	130600000	8727436333	11/5/2013	12/4/2013	1076	1092	16	421009094
8727436315	130600000	8727436333	12/4/2013	1/6/2014	1092	1110	18	421009094
8727436315	130600000	8727436333	1/6/2014	2/5/2014	1110	1126	16	421009094
8727436315	130600000	8727436333	2/5/2014	3/5/2014	1126	1141	15	421009094
8727436315	130600000	8727436333	3/5/2014	4/3/2014	1141	1158	17	421009094
9551475000	130600000	9551475037	1/4/2012	3/1/2012	564	581	17	421009095
9551475000	130600000	9551475037	3/1/2012	4/30/2012	581	601	20	421009095
9551475000	130600000	9551475037	4/30/2012	6/27/2012	601	626	25	421009095
9551475000	130600000	9551475037	6/27/2012	8/24/2012	626	653	27	421009095
9551475000	130600000	9551475037	8/24/2012	10/19/2012	653	685	32	421009095
9551475000	130600000	9551475037	10/19/2012	12/20/2012	685	710	25	421009095
9551475000	130600000	9551475037	12/20/2012	2/5/2013	710	724	14	421009095
9551475000	130600000	9551475037	2/5/2013	3/5/2013	724	734	10	421009095
9551475000	130600000	9551475037	3/5/2013	4/3/2013	734	746	12	421009095
9551475000	130600000	9551475037	4/3/2013	5/3/2013	746	757	11	421009095
9551475000	130600000	9551475037	5/3/2013	6/5/2013	757	773	16	421009095
9551475000	130600000	9551475037	6/5/2013	7/4/2013	773	788	15	421009095
9551475000	130600000	9551475037	7/4/2013	8/5/2013	788	809	21	421009095
9551475000	130600000	9551475037	8/5/2013	9/5/2013	809	826	17	421009095
9551475000	130600000	9551475037	9/5/2013	10/3/2013	826	839	13	421009095
9551475000	130600000	9551475037	10/3/2013	11/5/2013	839	855	16	421009095
9551475000	130600000	9551475037	11/5/2013	12/4/2013	855	865	10	421009095
9551475000	130600000	9551475037	12/4/2013	1/6/2014	865	878	13	421009095
9551475000	130600000	9551475037	1/6/2014	2/5/2014	878	889	11	421009095
9551475000	130600000	9551475037	2/5/2014	3/5/2014	889	897	8	421009095
9551475000	130600000	9551475037	3/5/2014	4/3/2014	897	907	10	421009095
5932529277	130600000	5932529205	1/4/2012	3/1/2012	250	260	10	421009096

5932529277	130600000	5932529205	3/1/2012	4/30/2012	260	272	12	421009096
5932529277	130600000	5932529205	4/30/2012	6/27/2012	272	287	15	421009096
5932529277	130600000	5932529205	6/27/2012	8/24/2012	287	302	15	421009096
5932529277	130600000	5932529205	8/24/2012	10/19/2012	302	314	12	421009096
5932529277	130600000	5932529205	10/19/2012	12/20/2012	314	330	16	421009096
5932529277	130600000	5932529205	12/20/2012	2/5/2013	330	342	12	421009096
5932529277	130600000	5932529205	2/5/2013	3/5/2013	342	348	6	421009096
5932529277	130600000	5932529205	3/5/2013	4/3/2013	348	354	6	421009096
5932529277	130600000	5932529205	4/3/2013	5/3/2013	354	363	9	421009096
5932529277	130600000	5932529205	5/3/2013	6/5/2013	363	371	8	421009096
5932529277	130600000	5932529205	6/5/2013	7/4/2013	371	380	9	421009096
5932529277	130600000	5932529205	7/4/2013	8/5/2013	380	389	9	421009096
5932529277	130600000	5932529205	8/5/2013	9/5/2013	389	395	6	421009096
5932529277	130600000	5932529205	9/5/2013	10/3/2013	395	401	6	421009096
5932529277	130600000	5932529205	10/3/2013	11/5/2013	401	409	8	421009096
5932529277	130600000	5932529205	11/5/2013	12/4/2013	409	417	8	421009096
5932529277	130600000	5932529205	12/4/2013	1/6/2014	417	428	11	421009096
5932529277	130600000	5932529205	1/6/2014	2/5/2014	428	440	12	421009096
5932529277	130600000	5932529205	2/5/2014	3/5/2014	440	456	16	421009096
5932529277	130600000	5932529205	3/5/2014	4/3/2014	456	468	12	421009096
3136418940	130600000	3136418981	1/4/2012	3/1/2012	330	339	9	421009097
3136418940	130600000	3136418981	3/1/2012	4/30/2012	339	354	15	421009097
3136418940	130600000	3136418981	4/30/2012	6/27/2012	354	376	22	421009097
3136418940	130600000	3136418981	6/27/2012	8/24/2012	376	405	29	421009097
3136418940	130600000	3136418981	8/24/2012	10/19/2012	405	422	17	421009097
3136418940	130600000	3136418981	10/19/2012	12/20/2012	422	442	20	421009097
3136418940	130600000	3136418981	12/20/2012	2/5/2013	442	454	12	421009097
3136418940	130600000	3136418981	2/5/2013	3/5/2013	454	461	7	421009097
3136418940	130600000	3136418981	3/5/2013	4/3/2013	461	469	8	421009097
3136418940	130600000	3136418981	4/3/2013	5/3/2013	469	478	9	421009097
3136418940	130600000	3136418981	5/3/2013	6/5/2013	478	488	10	421009097
3136418940	130600000	3136418981	6/5/2013	7/4/2013	488	498	10	421009097
3136418940	130600000	3136418981	7/4/2013	8/5/2013	498	508	10	421009097
3136418940	130600000	3136418981	8/5/2013	9/5/2013	508	521	13	421009097
3136418940	130600000	3136418981	9/5/2013	10/3/2013	521	529	8	421009097
3136418940	130600000	3136418981	10/3/2013	11/5/2013	529	543	14	421009097
3136418940	130600000	3136418981	11/5/2013	12/4/2013	543	552	9	421009097
3136418940	130600000	3136418981	12/4/2013	1/6/2014	552	563	11	421009097
3136418940	130600000	3136418981	1/6/2014	2/5/2014	563	577	14	421009097
3136418940	130600000	3136418981	2/5/2014	3/5/2014	577	590	13	421009097
3136418940	130600000	3136418981	3/5/2014	4/3/2014	590	606	16	421009097
8540248855	130600000	8540248818	1/4/2012	3/1/2012	318	332	14	421009098
8540248855	130600000	8540248818	3/1/2012	4/30/2012	332	345	13	421009098
8540248855	130600000	8540248818	4/30/2012	6/27/2012	345	360	15	421009098
8540248855	130600000	8540248818	6/27/2012	8/24/2012	360	378	18	421009098
8540248855	130600000	8540248818	8/24/2012	10/19/2012	378	388	10	421009098
8540248855	130600000	8540248818	10/19/2012	12/20/2012	388	403	15	421009098

8540248855	130600000	8540248818	12/20/2012	2/5/2013	403	417	14	421009098
8540248855	130600000	8540248818	2/5/2013	3/5/2013	417	422	5	421009098
8540248855	130600000	8540248818	3/5/2013	4/3/2013	422	429	7	421009098
8540248855	130600000	8540248818	4/3/2013	5/3/2013	429	435	6	421009098
8540248855	130600000	8540248818	5/3/2013	6/5/2013	435	443	8	421009098
8540248855	130600000	8540248818	6/5/2013	7/4/2013	443	449	6	421009098
8540248855	130600000	8540248818	7/4/2013	8/5/2013	449	457	8	421009098
8540248855	130600000	8540248818	8/5/2013	9/5/2013	457	463	6	421009098
8540248855	130600000	8540248818	9/5/2013	10/3/2013	463	469	6	421009098
8540248855	130600000	8540248818	10/3/2013	11/5/2013	469	475	6	421009098
8540248855	130600000	8540248818	11/5/2013	12/4/2013	475	481	6	421009098
8540248855	130600000	8540248818	12/4/2013	1/6/2014	481	489	8	421009098
8540248855	130600000	8540248818	1/6/2014	2/5/2014	489	495	6	421009098
8540248855	130600000	8540248818	2/5/2014	3/5/2014	495	501	6	421009098
8540248855	130600000	8540248818	3/5/2014	4/3/2014	501	507	6	421009098
6767996972	130600000	6767996992	1/4/2012	3/1/2012	275	283	8	421009099
6767996972	130600000	6767996992	3/1/2012	4/30/2012	283	290	7	421009099
6767996972	130600000	6767996992	4/30/2012	6/27/2012	290	299	9	421009099
6767996972	130600000	6767996992	6/27/2012	8/24/2012	299	309	10	421009099
6767996972	130600000	6767996992	8/24/2012	10/19/2012	309	320	11	421009099
6767996972	130600000	6767996992	10/19/2012	12/20/2012	320	330	10	421009099
6767996972	130600000	6767996992	12/20/2012	2/5/2013	330	337	7	421009099
6767996972	130600000	6767996992	2/5/2013	3/5/2013	337	341	4	421009099
6767996972	130600000	6767996992	3/5/2013	4/3/2013	341	347	6	421009099
6767996972	130600000	6767996992	4/3/2013	5/3/2013	347	351	4	421009099
6767996972	130600000	6767996992	5/3/2013	6/5/2013	351	356	5	421009099
6767996972	130600000	6767996992	6/5/2013	7/4/2013	356	361	5	421009099
6767996972	130600000	6767996992	7/4/2013	8/5/2013	361	366	5	421009099
6767996972	130600000	6767996992	8/5/2013	9/5/2013	366	372	6	421009099
6767996972	130600000	6767996992	9/5/2013	10/3/2013	372	376	4	421009099
6767996972	130600000	6767996992	10/3/2013	11/5/2013	376	381	5	421009099
6767996972	130600000	6767996992	11/5/2013	12/4/2013	381	386	5	421009099
6767996972	130600000	6767996992	12/4/2013	1/6/2014	386	390	4	421009099
6767996972	130600000	6767996992	1/6/2014	2/5/2014	390	394	4	421009099
6767996972	130600000	6767996992	2/5/2014	3/5/2014	394	397	3	421009099
6767996972	130600000	6767996992	3/5/2014	4/3/2014	397	401	4	421009099
9983290765	130600000	9983290736	1/4/2012	3/1/2012	794	839	45	421009100
9983290765	130600000	9983290736	3/1/2012	4/30/2012	839	880	41	421009100
9983290765	130600000	9983290736	4/30/2012	6/27/2012	880	915	35	421009100
9983290765	130600000	9983290736	6/27/2012	8/24/2012	915	953	38	421009100
9983290765	130600000	9983290736	8/24/2012	10/19/2012	953	986	33	421009100
9983290765	130600000	9983290736	10/19/2012	12/20/2012	986	1026	40	421009100
9983290765	130600000	9983290736	12/20/2012	2/5/2013	1026	1059	33	421009100
9983290765	130600000	9983290736	2/5/2013	3/5/2013	1059	1078	19	421009100
9983290765	130600000	9983290736	3/5/2013	4/3/2013	1078	1101	23	421009100
9983290765	130600000	9983290736	4/3/2013	5/3/2013	1101	1122	21	421009100
9983290765	130600000	9983290736	5/3/2013	6/5/2013	1122	1150	28	421009100

9983290765	130600000	9983290736	6/5/2013	7/4/2013	1150	1171	21	421009100
9983290765	130600000	9983290736	7/4/2013	8/5/2013	1171	1196	25	421009100
9983290765	130600000	9983290736	8/5/2013	9/5/2013	1196	1220	24	421009100
9983290765	130600000	9983290736	9/5/2013	10/3/2013	1220	1241	21	421009100
9983290765	130600000	9983290736	10/3/2013	11/5/2013	1241	1266	25	421009100
9983290765	130600000	9983290736	11/5/2013	12/4/2013	1266	1288	22	421009100
9983290765	130600000	9983290736	12/4/2013	1/6/2014	1288	1314	26	421009100
9983290765	130600000	9983290736	1/6/2014	2/5/2014	1314	1338	24	421009100
9983290765	130600000	9983290736	2/5/2014	3/5/2014	1338	1359	21	421009100
9983290765	130600000	9983290736	3/5/2014	4/3/2014	1359	1378	19	421009100
2487403688	130600000	2487403671	1/4/2012	3/1/2012	510	533	23	421009101
2487403688	130600000	2487403671	3/1/2012	4/30/2012	533	557	24	421009101
2487403688	130600000	2487403671	4/30/2012	6/27/2012	557	578	21	421009101
2487403688	130600000	2487403671	6/27/2012	8/24/2012	578	598	20	421009101
2487403688	130600000	2487403671	8/24/2012	10/19/2012	598	617	19	421009101
2487403688	130600000	2487403671	10/19/2012	12/20/2012	617	641	24	421009101
2487403688	130600000	2487403671	12/20/2012	2/5/2013	641	658	17	421009101
2487403688	130600000	2487403671	2/5/2013	3/5/2013	658	668	10	421009101
2487403688	130600000	2487403671	3/5/2013	4/3/2013	668	678	10	421009101
2487403688	130600000	2487403671	4/3/2013	5/3/2013	678	690	12	421009101
2487403688	130600000	2487403671	5/3/2013	6/5/2013	690	701	11	421009101
2487403688	130600000	2487403671	6/5/2013	7/4/2013	701	711	10	421009101
2487403688	130600000	2487403671	7/4/2013	8/5/2013	711	723	12	421009101
2487403688	130600000	2487403671	8/5/2013	9/5/2013	723	736	13	421009101
2487403688	130600000	2487403671	9/5/2013	10/3/2013	736	746	10	421009101
2487403688	130600000	2487403671	10/3/2013	11/5/2013	746	758	12	421009101
2487403688	130600000	2487403671	11/5/2013	12/4/2013	758	769	11	421009101
2487403688	130600000	2487403671	12/4/2013	1/6/2014	769	781	12	421009101
2487403688	130600000	2487403671	1/6/2014	2/5/2014	781	792	11	421009101
2487403688	130600000	2487403671	2/5/2014	3/5/2014	792	803	11	421009101
2487403688	130600000	2487403671	3/5/2014	4/3/2014	803	816	13	421009101
3583934444	130600000	3583934433	1/4/2012	3/1/2012	378	391	13	421009102
3583934444	130600000	3583934433	3/1/2012	4/30/2012	391	403	12	421009102
3583934444	130600000	3583934433	4/30/2012	6/27/2012	403	416	13	421009102
3583934444	130600000	3583934433	6/27/2012	8/24/2012	416	430	14	421009102
3583934444	130600000	3583934433	8/24/2012	10/19/2012	430	445	15	421009102
3583934444	130600000	3583934433	10/19/2012	12/20/2012	445	465	20	421009102
3583934444	130600000	3583934433	12/20/2012	2/5/2013	465	479	14	421009102
3583934444	130600000	3583934433	2/5/2013	3/5/2013	479	487	8	421009102
3583934444	130600000	3583934433	3/5/2013	4/3/2013	487	496	9	421009102
3583934444	130600000	3583934433	4/3/2013	5/3/2013	496	504	8	421009102
3583934444	130600000	3583934433	5/3/2013	6/5/2013	504	513	9	421009102
3583934444	130600000	3583934433	6/5/2013	7/4/2013	513	521	8	421009102
3583934444	130600000	3583934433	7/4/2013	8/5/2013	521	533	12	421009102
3583934444	130600000	3583934433	8/5/2013	9/5/2013	533	542	9	421009102
3583934444	130600000	3583934433	9/5/2013	10/3/2013	542	551	9	421009102
3583934444	130600000	3583934433	10/3/2013	11/5/2013	551	561	10	421009102

3583934444	130600000	3583934433	11/5/2013	12/4/2013	561	569	8	421009102
3583934444	130600000	3583934433	12/4/2013	1/6/2014	569	577	8	421009102
3583934444	130600000	3583934433	1/6/2014	2/5/2014	577	586	9	421009102
3583934444	130600000	3583934433	2/5/2014	3/5/2014	586	594	8	421009102
3583934444	130600000	3583934433	3/5/2014	4/3/2014	594	601	7	421009102
6991028456	130600000	6991028451	1/4/2012	3/1/2012	319	331	12	421009103
6991028456	130600000	6991028451	3/1/2012	4/30/2012	331	344	13	421009103
6991028456	130600000	6991028451	4/30/2012	6/27/2012	344	357	13	421009103
6991028456	130600000	6991028451	6/27/2012	8/24/2012	357	371	14	421009103
6991028456	130600000	6991028451	8/24/2012	10/19/2012	371	386	15	421009103
6991028456	130600000	6991028451	10/19/2012	12/20/2012	386	402	16	421009103
6991028456	130600000	6991028451	12/20/2012	2/5/2013	402	413	11	421009103
6991028456	130600000	6991028451	2/5/2013	3/5/2013	413	418	5	421009103
6991028456	130600000	6991028451	3/5/2013	4/3/2013	418	424	6	421009103
6991028456	130600000	6991028451	4/3/2013	5/3/2013	424	431	7	421009103
6991028456	130600000	6991028451	5/3/2013	6/5/2013	431	438	7	421009103
6991028456	130600000	6991028451	6/5/2013	7/4/2013	438	446	8	421009103
6991028456	130600000	6991028451	7/4/2013	8/5/2013	446	454	8	421009103
6991028456	130600000	6991028451	8/5/2013	9/5/2013	454	462	8	421009103
6991028456	130600000	6991028451	9/5/2013	10/3/2013	462	469	7	421009103
6991028456	130600000	6991028451	10/3/2013	11/5/2013	469	476	7	421009103
6991028456	130600000	6991028451	11/5/2013	12/4/2013	476	483	7	421009103
6991028456	130600000	6991028451	12/4/2013	1/6/2014	483	493	10	421009103
6991028456	130600000	6991028451	1/6/2014	2/5/2014	493	499	6	421009103
6991028456	130600000	6991028451	2/5/2014	3/5/2014	499	506	7	421009103
6991028456	130600000	6991028451	3/5/2014	4/3/2014	506	512	6	421009103
6606881690	130600000	6606881683	1/4/2012	3/1/2012	311	325	14	421009104
6606881690	130600000	6606881683	3/1/2012	4/30/2012	325	338	13	421009104
6606881690	130600000	6606881683	4/30/2012	6/27/2012	338	349	11	421009104
6606881690	130600000	6606881683	6/27/2012	8/24/2012	349	359	10	421009104
6606881690	130600000	6606881683	8/24/2012	10/19/2012	359	367	8	421009104
6606881690	130600000	6606881683	10/19/2012	11/1/2012	367	369.782	2	421009104
6606881690	130600000	6606881683	11/2/2012	12/20/2012	298	378	80	421009104
6606881690	130600000	6606881683	12/20/2012	2/5/2013	378	401	23	421009104
6606881690	130600000	6606881683	2/5/2013	3/5/2013	401	408	7	421009104
6606881690	130600000	6606881683	3/5/2013	4/3/2013	408	415	7	421009104
6606881690	130600000	6606881683	4/3/2013	5/3/2013	415	423	8	421009104
6606881690	130600000	6606881683	5/3/2013	6/5/2013	423	431	8	421009104
6606881690	130600000	6606881683	6/5/2013	7/4/2013	431	441	10	421009104
6606881690	130600000	6606881683	7/4/2013	8/5/2013	441	451	10	421009104
6606881690	130600000	6606881683	8/5/2013	9/5/2013	451	461	10	421009104
6606881690	130600000	6606881683	9/5/2013	10/3/2013	461	467	6	421009104
6606881690	130600000	6606881683	10/3/2013	11/5/2013	467	476	9	421009104
6606881690	130600000	6606881683	11/5/2013	12/4/2013	476	483	7	421009104
6606881690	130600000	6606881683	12/4/2013	1/6/2014	483	491	8	421009104
6606881690	130600000	6606881683	1/6/2014	2/5/2014	491	499	8	421009104
6606881690	130600000	6606881683	2/5/2014	3/5/2014	499	506	7	421009104

6606881690	130600000	6606881683	3/5/2014	4/3/2014	506	513	7	421009104
8246821458	130600000	8246821409	1/4/2012	3/1/2012	526	550	24	421009105
8246821458	130600000	8246821409	3/1/2012	4/30/2012	550	576	26	421009105
8246821458	130600000	8246821409	4/30/2012	6/27/2012	576	605	29	421009105
8246821458	130600000	8246821409	6/27/2012	8/24/2012	605	636	31	421009105
8246821458	130600000	8246821409	8/24/2012	10/19/2012	636	664	28	421009105
8246821458	130600000	8246821409	10/19/2012	12/20/2012	664	694	30	421009105
8246821458	130600000	8246821409	12/20/2012	2/5/2013	694	715	21	421009105
8246821458	130600000	8246821409	2/5/2013	3/5/2013	715	726	11	421009105
8246821458	130600000	8246821409	3/5/2013	4/3/2013	726	739	13	421009105
8246821458	130600000	8246821409	4/3/2013	5/3/2013	739	757	18	421009105
8246821458	130600000	8246821409	5/3/2013	6/5/2013	757	774	17	421009105
8246821458	130600000	8246821409	6/5/2013	7/4/2013	774	785	11	421009105
8246821458	130600000	8246821409	7/4/2013	8/5/2013	785	801	16	421009105
8246821458	130600000	8246821409	8/5/2013	9/5/2013	801	815	14	421009105
8246821458	130600000	8246821409	9/5/2013	10/3/2013	815	827	12	421009105
8246821458	130600000	8246821409	10/3/2013	11/5/2013	827	841	14	421009105
8246821458	130600000	8246821409	11/5/2013	12/4/2013	841	854	13	421009105
8246821458	130600000	8246821409	12/4/2013	1/6/2014	854	869	15	421009105
8246821458	130600000	8246821409	1/6/2014	2/5/2014	869	885	16	421009105
8246821458	130600000	8246821409	2/5/2014	3/5/2014	885	899	14	421009105
8246821458	130600000	8246821409	3/5/2014	4/3/2014	899	913	14	421009105
7996593075	130600000	7996593069	1/4/2012	3/1/2012	315	318	3	421009106
7996593075	130600000	7996593069	3/1/2012	4/30/2012	318	322	4	421009106
7996593075	130600000	7996593069	4/30/2012	6/27/2012	322	325	3	421009106
7996593075	130600000	7996593069	6/27/2012	7/2/2012	325	325	0	421009106
7996593075	130600000	7996593069	7/19/2012	8/24/2012	315	332	17	421009106
7996593075	130600000	7996593069	8/24/2012	10/19/2012	332	342	10	421009106
7996593075	130600000	7996593069	10/19/2012	12/20/2012	342	351	9	421009106
7996593075	130600000	7996593069	12/20/2012	2/5/2013	351	357	6	421009106
7996593075	130600000	7996593069	2/5/2013	3/5/2013	357	361	4	421009106
7996593075	130600000	7996593069	3/5/2013	4/3/2013	361	366	5	421009106
7996593075	130600000	7996593069	4/3/2013	5/3/2013	366	371	5	421009106
7996593075	130600000	7996593069	5/3/2013	6/5/2013	371	374	3	421009106
7996593075	130600000	7996593069	6/5/2013	7/4/2013	374	375	1	421009106
7996593075	130600000	7996593069	7/4/2013	8/5/2013	375	379	4	421009106
7996593075	130600000	7996593069	8/5/2013	9/5/2013	379	383	4	421009106
7996593075	130600000	7996593069	9/5/2013	10/3/2013	383	387	4	421009106
7996593075	130600000	7996593069	10/3/2013	11/5/2013	387	391	4	421009106
7996593075	130600000	7996593069	11/5/2013	12/4/2013	391	395	4	421009106
7996593075	130600000	7996593069	12/4/2013	1/6/2014	395	401	6	421009106
7996593075	130600000	7996593069	1/6/2014	2/5/2014	401	406	5	421009106
7996593075	130600000	7996593069	2/5/2014	3/5/2014	406	410	4	421009106
7996593075	130600000	7996593069	3/5/2014	4/3/2014	410	416	6	421009106
0601184007	130600000	0601184031	1/4/2012	3/1/2012	595	610	15	421009107
0601184007	130600000	0601184031	3/1/2012	4/30/2012	610	628	18	421009107
0601184007	130600000	0601184031	4/30/2012	6/27/2012	628	653	25	421009107

0601184007	130600000	0601184031	6/27/2012	8/24/2012	653	682	29	421009107
0601184007	130600000	0601184031	8/24/2012	10/19/2012	682	698	16	421009107
0601184007	130600000	0601184031	10/19/2012	12/20/2012	698	715	17	421009107
0601184007	130600000	0601184031	12/20/2012	2/5/2013	715	723	8	421009107
0601184007	130600000	0601184031	2/5/2013	3/5/2013	723	728	5	421009107
0601184007	130600000	0601184031	3/5/2013	4/3/2013	728	735	7	421009107
0601184007	130600000	0601184031	4/3/2013	5/3/2013	735	744	9	421009107
0601184007	130600000	0601184031	5/3/2013	6/5/2013	744	753	9	421009107
0601184007	130600000	0601184031	6/5/2013	7/4/2013	753	764	11	421009107
0601184007	130600000	0601184031	7/4/2013	8/5/2013	764	773	9	421009107
0601184007	130600000	0601184031	8/5/2013	9/5/2013	773	785	12	421009107
0601184007	130600000	0601184031	9/5/2013	10/3/2013	785	790	5	421009107
0601184007	130600000	0601184031	10/3/2013	11/5/2013	790	798	8	421009107
0601184007	130600000	0601184031	11/5/2013	12/4/2013	798	803	5	421009107
0601184007	130600000	0601184031	12/4/2013	1/6/2014	803	807	4	421009107
0601184007	130600000	0601184031	1/6/2014	2/5/2014	807	811	4	421009107
0601184007	130600000	0601184031	2/5/2014	3/5/2014	811	815	4	421009107
0601184007	130600000	0601184031	3/5/2014	4/3/2014	815	819	4	421009107
4085905415	130600000	4085905458	11/1/2012	12/20/2012	122	122	0	421009108
4085905415	130600000	4085905458	12/20/2012	1/23/2013	122	122	0	421009108
4085905415	130600000	4085905458	1/23/2013	2/5/2013	122	122	0	421009108
4085905415	130600000	4085905458	2/5/2013	3/5/2013	122	125	3	421009108
4085905415	130600000	4085905458	3/5/2013	3/22/2013	125	129	4	421009108
4085905415	130600000	4085905458	3/22/2013	5/3/2013	129	135	6	421009108
4085905415	130600000	4085905458	5/3/2013	6/5/2013	135	190	55	421009108
4085905415	130600000	4085905458	6/5/2013	7/4/2013	190	203	13	421009108
4085905415	130600000	4085905458	7/4/2013	8/5/2013	203	209	6	421009108
4085905415	130600000	4085905458	8/5/2013	9/5/2013	209	217	8	421009108
4085905415	130600000	4085905458	9/5/2013	10/3/2013	217	223	6	421009108
4085905415	130600000	4085905458	10/3/2013	11/5/2013	223	228	5	421009108
4085905415	130600000	4085905458	11/5/2013	12/4/2013	228	232	4	421009108
4085905415	130600000	4085905458	12/4/2013	1/6/2014	232	238	6	421009108
4085905415	130600000	4085905458	1/6/2014	2/5/2014	238	256	18	421009108
4085905415	130600000	4085905458	2/5/2014	3/5/2014	256	260	4	421009108
4085905415	130600000	4085905458	3/5/2014	4/3/2014	260	265	5	421009108
5987397536	130600000	5987397538	1/4/2012	3/1/2012	284	297	13	421009109
5987397536	130600000	5987397538	3/1/2012	4/30/2012	297	308	11	421009109
5987397536	130600000	5987397538	4/30/2012	6/27/2012	308	316	8	421009109
5987397536	130600000	5987397538	6/27/2012	8/24/2012	316	323	7	421009109
5987397536	130600000	5987397538	8/24/2012	10/19/2012	323	329	6	421009109
5987397536	130600000	5987397538	10/19/2012	12/20/2012	329	345	16	421009109
5987397536	130600000	5987397538	12/20/2012	2/5/2013	345	360	15	421009109
5987397536	130600000	5987397538	2/5/2013	3/5/2013	360	370	10	421009109
5987397536	130600000	5987397538	3/5/2013	4/3/2013	370	378	8	421009109
5987397536	130600000	5987397538	4/3/2013	5/3/2013	378	381	3	421009109
5987397536	130600000	5987397538	5/3/2013	6/5/2013	381	385	4	421009109
5987397536	130600000	5987397538	6/5/2013	7/4/2013	385	389	4	421009109

5987397536	130600000	5987397538	7/4/2013	8/5/2013	389	394	5	421009109
5987397536	130600000	5987397538	8/5/2013	9/5/2013	394	396	2	421009109
5987397536	130600000	5987397538	9/5/2013	10/3/2013	396	398	2	421009109
5987397536	130600000	5987397538	10/3/2013	10/21/2013	398	400	2	421009109
5987397536	130600000	5987397538	10/21/2013	11/5/2013	400	402	2	421009109
5987397536	130600000	5987397538	11/5/2013	12/4/2013	402	407	5	421009109
5987397536	130600000	5987397538	12/4/2013	1/6/2014	407	413	6	421009109
5987397536	130600000	5987397538	1/6/2014	2/5/2014	413	417	4	421009109
5987397536	130600000	5987397538	2/5/2014	3/5/2014	417	422	5	421009109
5987397536	130600000	5987397538	3/5/2014	4/3/2014	422	427	5	421009109
4135837111	130600000	4135837140	1/4/2012	3/1/2012	27	28	1	421009110
4135837111	130600000	4135837140	3/1/2012	4/30/2012	28	31	3	421009110
4135837111	130600000	4135837140	4/30/2012	6/27/2012	31	34	3	421009110
4135837111	130600000	4135837140	6/27/2012	8/24/2012	34	36	2	421009110
4135837111	130600000	4135837140	8/24/2012	10/19/2012	36	41	5	421009110
4135837111	130600000	4135837140	10/19/2012	12/20/2012	41	47	6	421009110
4135837111	130600000	4135837140	12/20/2012	2/5/2013	47	51	4	421009110
4135837111	130600000	4135837140	2/5/2013	3/5/2013	51	53	2	421009110
4135837111	130600000	4135837140	3/5/2013	4/3/2013	53	58	5	421009110
4135837111	130600000	4135837140	4/3/2013	5/3/2013	58	60	2	421009110
4135837111	130600000	4135837140	5/3/2013	6/5/2013	60	62	2	421009110
4135837111	130600000	4135837140	6/5/2013	7/4/2013	62	66	4	421009110
4135837111	130600000	4135837140	7/4/2013	8/5/2013	66	69	3	421009110
4135837111	130600000	4135837140	8/5/2013	9/5/2013	69	73	4	421009110
4135837111	130600000	4135837140	9/5/2013	10/3/2013	73	73	0	421009110
4135837111	130600000	4135837140	10/3/2013	11/5/2013	73	74	1	421009110
4135837111	130600000	4135837140	11/5/2013	12/4/2013	74	74	0	421009110
4135837111	130600000	4135837140	12/4/2013	1/6/2014	74	74	0	421009110
4135837111	130600000	4135837140	1/6/2014	2/5/2014	74	75	1	421009110
4135837111	130600000	4135837140	2/5/2014	3/5/2014	75	75	0	421009110
4135837111	130600000	4135837140	3/5/2014	4/3/2014	75	76	1	421009110
3289860993	130600000	3289860988	1/4/2012	3/1/2012	229	234	5	421009111
3289860993	130600000	3289860988	3/1/2012	4/30/2012	234	238	4	421009111
3289860993	130600000	3289860988	4/30/2012	6/27/2012	238	250	12	421009111
3289860993	130600000	3289860988	6/27/2012	8/24/2012	250	266	16	421009111
3289860993	130600000	3289860988	8/24/2012	10/19/2012	266	278	12	421009111
3289860993	130600000	3289860988	10/19/2012	12/20/2012	278	288	10	421009111
3289860993	130600000	3289860988	12/20/2012	2/5/2013	288	298	10	421009111
3289860993	130600000	3289860988	2/5/2013	3/5/2013	298	302	4	421009111
3289860993	130600000	3289860988	3/5/2013	4/3/2013	302	305	3	421009111
3289860993	130600000	3289860988	4/3/2013	5/3/2013	305	310	5	421009111
3289860993	130600000	3289860988	5/3/2013	6/5/2013	310	317	7	421009111
3289860993	130600000	3289860988	6/5/2013	7/4/2013	317	321	4	421009111
3289860993	130600000	3289860988	7/4/2013	8/5/2013	321	328	7	421009111
3289860993	130600000	3289860988	8/5/2013	9/5/2013	328	335	7	421009111
3289860993	130600000	3289860988	9/5/2013	10/3/2013	335	339	4	421009111
3289860993	130600000	3289860988	10/3/2013	11/5/2013	339	344	5	421009111

3289860993	130600000	3289860988	11/5/2013	12/4/2013	344	346	2	421009111
3289860993	130600000	3289860988	12/4/2013	1/6/2014	346	353	7	421009111
3289860993	130600000	3289860988	1/6/2014	2/5/2014	353	355	2	421009111
3289860993	130600000	3289860988	2/5/2014	3/5/2014	355	358	3	421009111
3289860993	130600000	3289860988	3/5/2014	4/3/2014	358	360	2	421009111
2837419187	130600000	2837419177	1/4/2012	3/1/2012	236	248	12	421009112
2837419187	130600000	2837419177	3/1/2012	4/30/2012	248	260	12	421009112
2837419187	130600000	2837419177	4/30/2012	6/27/2012	260	275	15	421009112
2837419187	130600000	2837419177	6/27/2012	8/24/2012	275	284	9	421009112
2837419187	130600000	2837419177	8/24/2012	10/19/2012	284	294	10	421009112
2837419187	130600000	2837419177	10/19/2012	12/20/2012	294	307	13	421009112
2837419187	130600000	2837419177	12/20/2012	2/5/2013	307	316	9	421009112
2837419187	130600000	2837419177	2/5/2013	3/5/2013	316	320	4	421009112
2837419187	130600000	2837419177	3/5/2013	4/3/2013	320	325	5	421009112
2837419187	130600000	2837419177	4/3/2013	5/3/2013	325	338	13	421009112
2837419187	130600000	2837419177	5/3/2013	6/5/2013	338	353	15	421009112
2837419187	130600000	2837419177	6/5/2013	7/4/2013	353	364	11	421009112
2837419187	130600000	2837419177	7/4/2013	8/5/2013	364	372	8	421009112
2837419187	130600000	2837419177	8/5/2013	9/5/2013	372	383	11	421009112
2837419187	130600000	2837419177	9/5/2013	10/3/2013	383	389	6	421009112
2837419187	130600000	2837419177	10/3/2013	11/5/2013	389	396	7	421009112
2837419187	130600000	2837419177	11/5/2013	12/4/2013	396	402	6	421009112
2837419187	130600000	2837419177	12/4/2013	1/6/2014	402	407	5	421009112
2837419187	130600000	2837419177	1/6/2014	2/5/2014	407	411	4	421009112
2837419187	130600000	2837419177	2/5/2014	3/5/2014	411	417	6	421009112
2837419187	130600000	2837419177	3/5/2014	4/3/2014	417	423	6	421009112
8367962307	130600000	8367962301	1/4/2012	3/1/2012	128	134	6	421009113
8367962307	130600000	8367962301	3/1/2012	4/30/2012	134	144	10	421009113
8367962307	130600000	8367962301	4/30/2012	6/27/2012	144	156	12	421009113
8367962307	130600000	8367962301	6/27/2012	8/24/2012	156	167	11	421009113
8367962307	130600000	8367962301	8/24/2012	10/19/2012	167	177	10	421009113
8367962307	130600000	8367962301	10/19/2012	12/20/2012	177	187	10	421009113
8367962307	130600000	8367962301	12/20/2012	2/5/2013	187	193	6	421009113
8367962307	130600000	8367962301	2/5/2013	3/5/2013	193	195	2	421009113
8367962307	130600000	8367962301	3/5/2013	4/3/2013	195	199	4	421009113
8367962307	130600000	8367962301	4/3/2013	5/3/2013	199	202	3	421009113
8367962307	130600000	8367962301	5/3/2013	6/5/2013	202	208	6	421009113
8367962307	130600000	8367962301	6/5/2013	7/4/2013	208	215	7	421009113
8367962307	130600000	8367962301	7/4/2013	8/5/2013	215	221	6	421009113
8367962307	130600000	8367962301	8/5/2013	9/5/2013	221	231	10	421009113
8367962307	130600000	8367962301	9/5/2013	10/3/2013	231	233	2	421009113
8367962307	130600000	8367962301	10/3/2013	11/5/2013	233	237	4	421009113
8367962307	130600000	8367962301	11/5/2013	12/4/2013	237	239	2	421009113
8367962307	130600000	8367962301	12/4/2013	1/6/2014	239	241	2	421009113
8367962307	130600000	8367962301	1/6/2014	2/5/2014	241	245	4	421009113
8367962307	130600000	8367962301	2/5/2014	3/5/2014	245	247	2	421009113
8367962307	130600000	8367962301	3/5/2014	4/3/2014	247	250	3	421009113

4255003581	130600000	4255003547	1/4/2012	3/1/2012	268	268	0	421009114
4255003581	130600000	4255003547	3/1/2012	4/20/2012	268	268.915	0	421009114
4255003581	130600000	4255003547	4/20/2012	4/30/2012	268.915	270	2	421009114
4255003581	130600000	4255003547	4/30/2012	6/27/2012	270	277	7	421009114
4255003581	130600000	4255003547	6/27/2012	8/24/2012	277	285	8	421009114
4255003581	130600000	4255003547	8/24/2012	10/19/2012	285	296	11	421009114
4255003581	130600000	4255003547	10/19/2012	12/20/2012	296	305	9	421009114
4255003581	130600000	4255003547	12/20/2012	2/5/2013	305	311	6	421009114
4255003581	130600000	4255003547	2/5/2013	3/5/2013	311	314	3	421009114
4255003581	130600000	4255003547	3/5/2013	4/3/2013	314	317	3	421009114
4255003581	130600000	4255003547	4/3/2013	5/3/2013	317	320	3	421009114
4255003581	130600000	4255003547	5/3/2013	6/5/2013	320	324	4	421009114
4255003581	130600000	4255003547	6/5/2013	7/4/2013	324	327	3	421009114
4255003581	130600000	4255003547	7/4/2013	8/5/2013	327	332	5	421009114
4255003581	130600000	4255003547	8/5/2013	9/5/2013	332	336	4	421009114
4255003581	130600000	4255003547	9/5/2013	10/3/2013	336	340	4	421009114
4255003581	130600000	4255003547	10/3/2013	11/5/2013	340	346	6	421009114
4255003581	130600000	4255003547	11/5/2013	12/4/2013	346	350	4	421009114
4255003581	130600000	4255003547	12/4/2013	1/6/2014	350	358	8	421009114
4255003581	130600000	4255003547	1/6/2014	2/5/2014	358	363	5	421009114
4255003581	130600000	4255003547	2/5/2014	3/5/2014	363	366	3	421009114
4255003581	130600000	4255003547	3/5/2014	4/3/2014	366	373	7	421009114
7259795997	130600000	7259795973	1/4/2012	3/1/2012	186	192	6	421009115
7259795997	130600000	7259795973	3/1/2012	4/30/2012	192	198	6	421009115
7259795997	130600000	7259795973	4/30/2012	6/27/2012	198	205	7	421009115
7259795997	130600000	7259795973	6/27/2012	8/24/2012	205	213	8	421009115
7259795997	130600000	7259795973	8/24/2012	10/19/2012	213	219	6	421009115
7259795997	130600000	7259795973	10/19/2012	12/20/2012	219	223	4	421009115
7259795997	130600000	7259795973	12/20/2012	2/5/2013	223	226	3	421009115
7259795997	130600000	7259795973	2/5/2013	3/5/2013	226	228	2	421009115
7259795997	130600000	7259795973	3/5/2013	4/3/2013	228	231	3	421009115
7259795997	130600000	7259795973	4/3/2013	5/3/2013	231	235	4	421009115
7259795997	130600000	7259795973	5/3/2013	6/5/2013	235	239	4	421009115
7259795997	130600000	7259795973	6/5/2013	7/4/2013	239	244	5	421009115
7259795997	130600000	7259795973	7/4/2013	8/5/2013	244	249	5	421009115
7259795997	130600000	7259795973	8/5/2013	9/5/2013	249	253	4	421009115
7259795997	130600000	7259795973	9/5/2013	10/3/2013	253	256	3	421009115
7259795997	130600000	7259795973	10/3/2013	11/5/2013	256	258	2	421009115
7259795997	130600000	7259795973	11/5/2013	12/4/2013	258	260	2	421009115
7259795997	130600000	7259795973	12/4/2013	1/6/2014	260	262	2	421009115
7259795997	130600000	7259795973	1/6/2014	2/5/2014	262	264	2	421009115
7259795997	130600000	7259795973	2/5/2014	3/5/2014	264	266	2	421009115
7259795997	130600000	7259795973	3/5/2014	4/3/2014	266	268	2	421009115
9019932710	130600000	9019932744	1/4/2012	3/1/2012	518	542	24	421009116
9019932710	130600000	9019932744	3/1/2012	4/30/2012	542	569	27	421009116
9019932710	130600000	9019932744	4/30/2012	6/27/2012	569	597	28	421009116
9019932710	130600000	9019932744	6/27/2012	8/24/2012	597	621	24	421009116

9019932710	130600000	9019932744	8/24/2012	10/19/2012	621	645	24	421009116
9019932710	130600000	9019932744	10/19/2012	12/20/2012	645	673	28	421009116
9019932710	130600000	9019932744	12/20/2012	2/5/2013	673	690	17	421009116
9019932710	130600000	9019932744	2/5/2013	3/5/2013	690	700	10	421009116
9019932710	130600000	9019932744	3/5/2013	4/3/2013	700	709	9	421009116
9019932710	130600000	9019932744	4/3/2013	5/3/2013	709	718	9	421009116
9019932710	130600000	9019932744	5/3/2013	6/5/2013	718	730	12	421009116
9019932710	130600000	9019932744	6/5/2013	7/4/2013	730	738	8	421009116
9019932710	130600000	9019932744	7/4/2013	8/5/2013	738	750	12	421009116
9019932710	130600000	9019932744	8/5/2013	9/5/2013	750	762	12	421009116
9019932710	130600000	9019932744	9/5/2013	10/3/2013	762	772	10	421009116
9019932710	130600000	9019932744	10/3/2013	11/5/2013	772	784	12	421009116
9019932710	130600000	9019932744	11/5/2013	12/4/2013	784	796	12	421009116
9019932710	130600000	9019932744	12/4/2013	1/6/2014	796	809	13	421009116
9019932710	130600000	9019932744	1/6/2014	2/5/2014	809	818	9	421009116
9019932710	130600000	9019932744	2/5/2014	3/5/2014	818	827	9	421009116
9019932710	130600000	9019932744	3/5/2014	4/3/2014	827	837	10	421009116
9407260138	130600000	9407260140	1/4/2012	3/1/2012	383	406	23	421009117
9407260138	130600000	9407260140	3/1/2012	4/30/2012	406	428	22	421009117
9407260138	130600000	9407260140	4/30/2012	6/27/2012	428	448	20	421009117
9407260138	130600000	9407260140	6/27/2012	8/24/2012	448	467	19	421009117
9407260138	130600000	9407260140	8/24/2012	10/19/2012	467	486	19	421009117
9407260138	130600000	9407260140	10/19/2012	12/20/2012	486	506	20	421009117
9407260138	130600000	9407260140	12/20/2012	2/5/2013	506	520	14	421009117
9407260138	130600000	9407260140	2/5/2013	3/5/2013	520	528	8	421009117
9407260138	130600000	9407260140	3/5/2013	4/3/2013	528	536	8	421009117
9407260138	130600000	9407260140	4/3/2013	5/3/2013	536	544	8	421009117
9407260138	130600000	9407260140	5/3/2013	6/5/2013	544	554	10	421009117
9407260138	130600000	9407260140	6/5/2013	7/4/2013	554	561	7	421009117
9407260138	130600000	9407260140	7/4/2013	8/5/2013	561	570	9	421009117
9407260138	130600000	9407260140	8/5/2013	9/5/2013	570	578	8	421009117
9407260138	130600000	9407260140	9/5/2013	10/3/2013	578	586	8	421009117
9407260138	130600000	9407260140	10/3/2013	11/5/2013	586	595	9	421009117
9407260138	130600000	9407260140	11/5/2013	12/4/2013	595	603	8	421009117
9407260138	130600000	9407260140	12/4/2013	1/6/2014	603	613	10	421009117
9407260138	130600000	9407260140	1/6/2014	2/5/2014	613	621	8	421009117
9407260138	130600000	9407260140	2/5/2014	3/5/2014	621	629	8	421009117
9407260138	130600000	9407260140	3/5/2014	4/3/2014	629	638	9	421009117
5667838458	130600000	5667838499	1/4/2012	3/1/2012	870	907	37	421009118
5667838458	130600000	5667838499	3/1/2012	4/30/2012	907	949	42	421009118
5667838458	130600000	5667838499	4/30/2012	6/27/2012	949	998	49	421009118
5667838458	130600000	5667838499	6/27/2012	8/24/2012	998	1044	46	421009118
5667838458	130600000	5667838499	8/24/2012	10/19/2012	1044	1088	44	421009118
5667838458	130600000	5667838499	10/19/2012	12/20/2012	1088	1133	45	421009118
5667838458	130600000	5667838499	12/20/2012	2/5/2013	1133	1166	33	421009118
5667838458	130600000	5667838499	2/5/2013	3/5/2013	1166	1186	20	421009118
5667838458	130600000	5667838499	3/5/2013	4/3/2013	1186	1203	17	421009118

5667838458	130600000	5667838499	4/3/2013	5/3/2013	1203	1224	21	421009118
5667838458	130600000	5667838499	5/3/2013	6/5/2013	1224	1246	22	421009118
5667838458	130600000	5667838499	6/5/2013	7/4/2013	1246	1268	22	421009118
5667838458	130600000	5667838499	7/4/2013	8/5/2013	1268	1295	27	421009118
5667838458	130600000	5667838499	8/5/2013	9/5/2013	1295	1324	29	421009118
5667838458	130600000	5667838499	9/5/2013	10/3/2013	1324	1348	24	421009118
5667838458	130600000	5667838499	10/3/2013	11/5/2013	1348	1370	22	421009118
5667838458	130600000	5667838499	11/5/2013	12/4/2013	1370	1388	18	421009118
5667838458	130600000	5667838499	12/4/2013	1/6/2014	1388	1407	19	421009118
5667838458	130600000	5667838499	1/6/2014	2/5/2014	1407	1427	20	421009118
5667838458	130600000	5667838499	2/5/2014	3/5/2014	1427	1444	17	421009118
5667838458	130600000	5667838499	3/5/2014	4/3/2014	1444	1464	20	421009118
9344663908	130600000	9344663992	1/4/2012	3/1/2012	64	66	2	421009119
9344663908	130600000	9344663992	3/1/2012	4/30/2012	66	68	2	421009119
9344663908	130600000	9344663992	4/30/2012	6/27/2012	68	69	1	421009119
9344663908	130600000	9344663992	6/27/2012	8/24/2012	69	73	4	421009119
9344663908	130600000	9344663992	8/24/2012	10/19/2012	73	78	5	421009119
9344663908	130600000	9344663992	10/19/2012	12/20/2012	78	84	6	421009119
9344663908	130600000	9344663992	12/20/2012	2/5/2013	84	88	4	421009119
9344663908	130600000	9344663992	2/5/2013	3/5/2013	88	91	3	421009119
9344663908	130600000	9344663992	3/5/2013	4/3/2013	91	95	4	421009119
9344663908	130600000	9344663992	4/3/2013	5/3/2013	95	98	3	421009119
9344663908	130600000	9344663992	5/3/2013	6/5/2013	98	103	5	421009119
9344663908	130600000	9344663992	6/5/2013	7/4/2013	103	106	3	421009119
9344663908	130600000	9344663992	7/4/2013	8/5/2013	106	110	4	421009119
9344663908	130600000	9344663992	8/5/2013	9/5/2013	110	114	4	421009119
9344663908	130600000	9344663992	9/5/2013	10/3/2013	114	118	4	421009119
9344663908	130600000	9344663992	10/3/2013	11/5/2013	118	122	4	421009119
9344663908	130600000	9344663992	11/5/2013	12/4/2013	122	125	3	421009119
9344663908	130600000	9344663992	12/4/2013	1/6/2014	125	130	5	421009119
9344663908	130600000	9344663992	1/6/2014	2/5/2014	130	133	3	421009119
9344663908	130600000	9344663992	2/5/2014	3/5/2014	133	137	4	421009119
9344663908	130600000	9344663992	3/5/2014	4/3/2014	137	141	4	421009119
2519446387	130600000	2519446370	1/4/2012	3/1/2012	212	221	9	421009120
2519446387	130600000	2519446370	3/1/2012	4/30/2012	221	231	10	421009120
2519446387	130600000	2519446370	4/30/2012	6/27/2012	231	241	10	421009120
2519446387	130600000	2519446370	6/27/2012	8/24/2012	241	250	9	421009120
2519446387	130600000	2519446370	8/24/2012	10/19/2012	250	259	9	421009120
2519446387	130600000	2519446370	10/19/2012	12/20/2012	259	270	11	421009120
2519446387	130600000	2519446370	12/20/2012	2/5/2013	270	278	8	421009120
2519446387	130600000	2519446370	2/5/2013	3/5/2013	278	283	5	421009120
2519446387	130600000	2519446370	3/5/2013	4/3/2013	283	287	4	421009120
2519446387	130600000	2519446370	4/3/2013	5/3/2013	287	292	5	421009120
2519446387	130600000	2519446370	5/3/2013	6/5/2013	292	297	5	421009120
2519446387	130600000	2519446370	6/5/2013	7/4/2013	297	302	5	421009120
2519446387	130600000	2519446370	7/4/2013	8/5/2013	302	307	5	421009120
2519446387	130600000	2519446370	8/5/2013	9/5/2013	307	312	5	421009120

2519446387	130600000	2519446370	9/5/2013	10/3/2013	312	316	4	421009120
2519446387	130600000	2519446370	10/3/2013	11/5/2013	316	321	5	421009120
2519446387	130600000	2519446370	11/5/2013	12/4/2013	321	326	5	421009120
2519446387	130600000	2519446370	12/4/2013	1/6/2014	326	334	8	421009120
2519446387	130600000	2519446370	1/6/2014	2/5/2014	334	340	6	421009120
2519446387	130600000	2519446370	2/5/2014	3/5/2014	340	345	5	421009120
2519446387	130600000	2519446370	3/5/2014	4/3/2014	345	349	4	421009120
0084896201	130600000	0084896243	1/4/2012	3/1/2012	327	345	18	421009121
0084896201	130600000	0084896243	3/1/2012	4/30/2012	345	367	22	421009121
0084896201	130600000	0084896243	4/30/2012	6/27/2012	367	397	30	421009121
0084896201	130600000	0084896243	6/27/2012	8/24/2012	397	418	21	421009121
0084896201	130600000	0084896243	8/24/2012	10/19/2012	418	438	20	421009121
0084896201	130600000	0084896243	10/19/2012	12/20/2012	438	461	23	421009121
0084896201	130600000	0084896243	12/20/2012	2/5/2013	461	476	15	421009121
0084896201	130600000	0084896243	2/5/2013	3/5/2013	476	484	8	421009121
0084896201	130600000	0084896243	3/5/2013	4/3/2013	484	495	11	421009121
0084896201	130600000	0084896243	4/3/2013	5/3/2013	495	506	11	421009121
0084896201	130600000	0084896243	5/3/2013	6/5/2013	506	521	15	421009121
0084896201	130600000	0084896243	6/5/2013	7/4/2013	521	529	8	421009121
0084896201	130600000	0084896243	7/4/2013	8/5/2013	529	541	12	421009121
0084896201	130600000	0084896243	8/5/2013	9/5/2013	541	549	8	421009121
0084896201	130600000	0084896243	9/5/2013	10/3/2013	549	558	9	421009121
0084896201	130600000	0084896243	10/3/2013	11/5/2013	558	567	9	421009121
0084896201	130600000	0084896243	11/5/2013	12/4/2013	567	574	7	421009121
0084896201	130600000	0084896243	12/4/2013	1/6/2014	574	584	10	421009121
0084896201	130600000	0084896243	1/6/2014	2/5/2014	584	592	8	421009121
0084896201	130600000	0084896243	2/5/2014	3/5/2014	592	602	10	421009121
0084896201	130600000	0084896243	3/5/2014	4/3/2014	602	610	8	421009121
1047875775	130600000	1047875765	1/4/2012	3/1/2012	129	132	3	421009122
1047875775	130600000	1047875765	3/1/2012	4/30/2012	132	135	3	421009122
1047875775	130600000	1047875765	4/30/2012	6/27/2012	135	137	2	421009122
1047875775	130600000	1047875765	6/27/2012	8/24/2012	137	141	4	421009122
1047875775	130600000	1047875765	8/24/2012	10/19/2012	141	143	2	421009122
1047875775	130600000	1047875765	10/19/2012	12/20/2012	143	149	6	421009122
1047875775	130600000	1047875765	12/20/2012	2/5/2013	149	150	1	421009122
1047875775	130600000	1047875765	2/5/2013	3/5/2013	150	150	0	421009122
1047875775	130600000	1047875765	3/5/2013	4/3/2013	150	151	1	421009122
1047875775	130600000	1047875765	4/3/2013	5/3/2013	151	152	1	421009122
1047875775	130600000	1047875765	5/2/2013	6/5/2013	152	154	2	421009122
1047875775	130600000	1047875765	5/3/2013	5/3/2013	152	152	0	421009122
1047875775	130600000	1047875765	6/5/2013	7/4/2013	154	155	1	421009122
1047875775	130600000	1047875765	7/4/2013	8/5/2013	155	158	3	421009122
1047875775	130600000	1047875765	8/5/2013	9/5/2013	158	161	3	421009122
1047875775	130600000	1047875765	9/5/2013	10/3/2013	161	165	4	421009122
1047875775	130600000	1047875765	10/3/2013	11/5/2013	165	168	3	421009122
1047875775	130600000	1047875765	11/5/2013	12/4/2013	168	170	2	421009122
1047875775	130600000	1047875765	12/4/2013	1/6/2014	170	172	2	421009122

1047875775	130600000	1047875765	1/6/2014	2/5/2014	172	174	2	421009122
1047875775	130600000	1047875765	2/5/2014	3/5/2014	174	177	3	421009122
1047875775	130600000	1047875765	3/5/2014	4/3/2014	177	181	4	421009122
1280301107	130600000	1280301125	1/4/2012	3/1/2012	216	228	12	421009123
1280301107	130600000	1280301125	3/1/2012	4/30/2012	228	240	12	421009123
1280301107	130600000	1280301125	4/30/2012	6/27/2012	240	251	11	421009123
1280301107	130600000	1280301125	6/27/2012	8/24/2012	251	261	10	421009123
1280301107	130600000	1280301125	8/24/2012	10/19/2012	261	270	9	421009123
1280301107	130600000	1280301125	10/19/2012	12/20/2012	270	280	10	421009123
1280301107	130600000	1280301125	12/20/2012	2/5/2013	280	289	9	421009123
1280301107	130600000	1280301125	2/5/2013	3/5/2013	289	294	5	421009123
1280301107	130600000	1280301125	3/5/2013	4/3/2013	294	300	6	421009123
1280301107	130600000	1280301125	4/3/2013	5/3/2013	300	306	6	421009123
1280301107	130600000	1280301125	5/3/2013	6/5/2013	306	312	6	421009123
1280301107	130600000	1280301125	6/5/2013	7/4/2013	312	316	4	421009123
1280301107	130600000	1280301125	7/4/2013	8/5/2013	316	320	4	421009123
1280301107	130600000	1280301125	8/5/2013	9/5/2013	320	325	5	421009123
1280301107	130600000	1280301125	9/5/2013	10/3/2013	325	329	4	421009123
1280301107	130600000	1280301125	10/3/2013	11/5/2013	329	333	4	421009123
1280301107	130600000	1280301125	11/5/2013	12/4/2013	333	338	5	421009123
1280301107	130600000	1280301125	12/4/2013	1/6/2014	338	342	4	421009123
1280301107	130600000	1280301125	1/6/2014	2/5/2014	342	347	5	421009123
1280301107	130600000	1280301125	2/5/2014	3/5/2014	347	351	4	421009123
1280301107	130600000	1280301125	3/5/2014	4/3/2014	351	355	4	421009123
4658713105	130600000	4658713166	1/4/2012	3/1/2012	376	393	17	421009124
4658713105	130600000	4658713166	3/1/2012	4/30/2012	393	411	18	421009124
4658713105	130600000	4658713166	4/30/2012	6/27/2012	411	431	20	421009124
4658713105	130600000	4658713166	6/27/2012	8/24/2012	431	450	19	421009124
4658713105	130600000	4658713166	8/24/2012	10/19/2012	450	466	16	421009124
4658713105	130600000	4658713166	10/19/2012	12/20/2012	466	482	16	421009124
4658713105	130600000	4658713166	12/20/2012	2/5/2013	482	498	16	421009124
4658713105	130600000	4658713166	2/5/2013	3/5/2013	498	506	8	421009124
4658713105	130600000	4658713166	3/5/2013	4/3/2013	506	516	10	421009124
4658713105	130600000	4658713166	4/3/2013	5/3/2013	516	525	9	421009124
4658713105	130600000	4658713166	5/3/2013	6/5/2013	525	538	13	421009124
4658713105	130600000	4658713166	6/5/2013	7/4/2013	538	548	10	421009124
4658713105	130600000	4658713166	7/4/2013	8/5/2013	548	562	14	421009124
4658713105	130600000	4658713166	8/5/2013	9/5/2013	562	574	12	421009124
4658713105	130600000	4658713166	9/5/2013	10/3/2013	574	586	12	421009124
4658713105	130600000	4658713166	10/3/2013	11/5/2013	586	599	13	421009124
4658713105	130600000	4658713166	11/5/2013	12/4/2013	599	609	10	421009124
4658713105	130600000	4658713166	12/4/2013	1/6/2014	609	621	12	421009124
4658713105	130600000	4658713166	1/6/2014	2/5/2014	621	629	8	421009124
4658713105	130600000	4658713166	2/5/2014	3/5/2014	629	640	11	421009124
4658713105	130600000	4658713166	3/5/2014	4/3/2014	640	651	11	421009124
4368171643	130600000	4368171636	1/4/2012	3/1/2012	711	741	30	421009125
4368171643	130600000	4368171636	3/1/2012	4/30/2012	741	765	24	421009125

4368171643	130600000	4368171636	4/30/2012	6/27/2012	765	792	27	421009125
4368171643	130600000	4368171636	6/27/2012	8/24/2012	792	819	27	421009125
4368171643	130600000	4368171636	8/24/2012	10/19/2012	819	843	24	421009125
4368171643	130600000	4368171636	10/19/2012	12/20/2012	843	868	25	421009125
4368171643	130600000	4368171636	12/20/2012	2/5/2013	868	887	19	421009125
4368171643	130600000	4368171636	2/5/2013	3/5/2013	887	901	14	421009125
4368171643	130600000	4368171636	3/5/2013	4/3/2013	901	914	13	421009125
4368171643	130600000	4368171636	4/3/2013	5/3/2013	914	932	18	421009125
4368171643	130600000	4368171636	5/3/2013	6/5/2013	932	953	21	421009125
4368171643	130600000	4368171636	6/5/2013	7/4/2013	953	972	19	421009125
4368171643	130600000	4368171636	7/4/2013	8/5/2013	972	994	22	421009125
4368171643	130600000	4368171636	8/5/2013	9/5/2013	994	1012	18	421009125
4368171643	130600000	4368171636	9/5/2013	10/3/2013	1012	1028	16	421009125
4368171643	130600000	4368171636	10/3/2013	11/5/2013	1028	1046	18	421009125
4368171643	130600000	4368171636	11/5/2013	12/4/2013	1046	1063	17	421009125
4368171643	130600000	4368171636	12/4/2013	1/6/2014	1063	1077	14	421009125
4368171643	130600000	4368171636	1/6/2014	2/5/2014	1077	1092	15	421009125
4368171643	130600000	4368171636	2/5/2014	3/5/2014	1092	1107	15	421009125
4368171643	130600000	4368171636	3/5/2014	4/3/2014	1107	1123	16	421009125
2447541955	130600000	2447541992	1/4/2012	3/1/2012	111	124	13	421009126
2447541955	130600000	2447541992	3/1/2012	4/30/2012	124	136	12	421009126
2447541955	130600000	2447541992	4/30/2012	6/27/2012	136	149	13	421009126
2447541955	130600000	2447541992	6/27/2012	8/24/2012	149	166	17	421009126
2447541955	130600000	2447541992	8/24/2012	10/19/2012	166	174	8	421009126
2447541955	130600000	2447541992	10/19/2012	12/20/2012	174	185	11	421009126
2447541955	130600000	2447541992	12/20/2012	2/5/2013	185	198	13	421009126
2447541955	130600000	2447541992	2/5/2013	3/5/2013	198	202	4	421009126
2447541955	130600000	2447541992	3/5/2013	4/3/2013	202	206	4	421009126
2447541955	130600000	2447541992	4/3/2013	5/3/2013	206	214	8	421009126
2447541955	130600000	2447541992	5/3/2013	6/5/2013	214	222	8	421009126
2447541955	130600000	2447541992	6/5/2013	7/4/2013	222	232	10	421009126
2447541955	130600000	2447541992	7/4/2013	8/5/2013	232	241	9	421009126
2447541955	130600000	2447541992	8/5/2013	9/5/2013	241	246	5	421009126
2447541955	130600000	2447541992	9/5/2013	10/3/2013	246	255	9	421009126
2447541955	130600000	2447541992	10/3/2013	11/5/2013	255	262	7	421009126
2447541955	130600000	2447541992	11/5/2013	12/4/2013	262	267	5	421009126
2447541955	130600000	2447541992	12/4/2013	1/6/2014	267	274	7	421009126
2447541955	130600000	2447541992	1/6/2014	2/5/2014	274	280	6	421009126
2447541955	130600000	2447541992	2/5/2014	3/5/2014	280	286	6	421009126
2447541955	130600000	2447541992	3/5/2014	4/3/2014	286	295	9	421009126
1564620997	130600000	1564620949	1/4/2012	3/1/2012	379	387	8	421009127
1564620997	130600000	1564620949	3/1/2012	4/30/2012	387	394	7	421009127
1564620997	130600000	1564620949	4/30/2012	6/27/2012	394	412	18	421009127
1564620997	130600000	1564620949	6/27/2012	8/24/2012	412	428	16	421009127
1564620997	130600000	1564620949	8/24/2012	10/19/2012	428	442	14	421009127
1564620997	130600000	1564620949	10/19/2012	12/20/2012	442	449	7	421009127
1564620997	130600000	1564620949	12/20/2012	2/5/2013	449	453	4	421009127

1564620997	130600000	1564620949	2/5/2013	3/5/2013	453	455	2	421009127
1564620997	130600000	1564620949	3/5/2013	4/3/2013	455	456	1	421009127
1564620997	130600000	1564620949	4/3/2013	5/3/2013	456	462	6	421009127
1564620997	130600000	1564620949	5/3/2013	6/5/2013	462	467	5	421009127
1564620997	130600000	1564620949	6/5/2013	7/4/2013	467	473	6	421009127
1564620997	130600000	1564620949	7/4/2013	8/5/2013	473	485	12	421009127
1564620997	130600000	1564620949	8/5/2013	9/5/2013	485	497	12	421009127
1564620997	130600000	1564620949	9/5/2013	10/3/2013	497	505	8	421009127
1564620997	130600000	1564620949	10/3/2013	11/5/2013	505	514	9	421009127
1564620997	130600000	1564620949	11/5/2013	12/4/2013	514	520	6	421009127
1564620997	130600000	1564620949	12/4/2013	1/6/2014	520	527	7	421009127
1564620997	130600000	1564620949	1/6/2014	2/5/2014	527	532	5	421009127
1564620997	130600000	1564620949	2/5/2014	3/5/2014	532	537	5	421009127
1564620997	130600000	1564620949	3/5/2014	4/3/2014	537	541	4	421009127
8210128692	130600000	8210128690	1/4/2012	3/1/2012	291	305	14	421009128
8210128692	130600000	8210128690	3/1/2012	4/30/2012	305	321	16	421009128
8210128692	130600000	8210128690	4/30/2012	6/27/2012	321	338	17	421009128
8210128692	130600000	8210128690	6/27/2012	8/24/2012	338	354	16	421009128
8210128692	130600000	8210128690	8/24/2012	10/19/2012	354	370	16	421009128
8210128692	130600000	8210128690	10/19/2012	12/20/2012	370	386	16	421009128
8210128692	130600000	8210128690	12/20/2012	2/5/2013	386	399	13	421009128
8210128692	130600000	8210128690	2/5/2013	3/5/2013	399	406	7	421009128
8210128692	130600000	8210128690	3/5/2013	4/3/2013	406	414	8	421009128
8210128692	130600000	8210128690	4/3/2013	5/3/2013	414	422	8	421009128
8210128692	130600000	8210128690	5/3/2013	6/5/2013	422	431	9	421009128
8210128692	130600000	8210128690	6/5/2013	7/4/2013	431	439	8	421009128
8210128692	130600000	8210128690	7/4/2013	8/5/2013	439	447	8	421009128
8210128692	130600000	8210128690	8/5/2013	9/5/2013	447	453	6	421009128
8210128692	130600000	8210128690	9/5/2013	10/3/2013	453	460	7	421009128
8210128692	130600000	8210128690	10/3/2013	11/5/2013	460	467	7	421009128
8210128692	130600000	8210128690	11/5/2013	12/4/2013	467	474	7	421009128
8210128692	130600000	8210128690	12/4/2013	1/6/2014	474	482	8	421009128
8210128692	130600000	8210128690	1/6/2014	2/5/2014	482	489	7	421009128
8210128692	130600000	8210128690	2/5/2014	3/5/2014	489	496	7	421009128
8210128692	130600000	8210128690	3/5/2014	4/3/2014	496	503	7	421009128
5173693331	130600000	5173693318	1/4/2012	3/1/2012	728	783	55	421009129
5173693331	130600000	5173693318	3/1/2012	4/30/2012	783	845	62	421009129
5173693331	130600000	5173693318	4/30/2012	6/27/2012	845	909	64	421009129
5173693331	130600000	5173693318	6/27/2012	8/24/2012	909	972	63	421009129
5173693331	130600000	5173693318	8/24/2012	10/19/2012	972	1041	69	421009129
5173693331	130600000	5173693318	10/19/2012	12/20/2012	1041	1125	84	421009129
5173693331	130600000	5173693318	12/20/2012	2/5/2013	1125	1185	60	421009129
5173693331	130600000	5173693318	2/5/2013	3/5/2013	1185	1190	5	421009129
5173693331	130600000	5173693318	3/5/2013	4/3/2013	1190	1195	5	421009129
5173693331	130600000	5173693318	4/3/2013	5/3/2013	1195	1200	5	421009129
5173693331	130600000	5173693318	5/3/2013	6/5/2013	1200	1206	6	421009129
5173693331	130600000	5173693318	6/5/2013	7/4/2013	1206	1213	7	421009129

5173693331	130600000	5173693318	7/4/2013	8/5/2013	1213	1223	10	421009129
5173693331	130600000	5173693318	8/5/2013	9/5/2013	1223	1233	10	421009129
5173693331	130600000	5173693318	9/5/2013	10/3/2013	1233	1241	8	421009129
5173693331	130600000	5173693318	10/3/2013	11/5/2013	1241	1252	11	421009129
5173693331	130600000	5173693318	11/5/2013	12/4/2013	1252	1261	9	421009129
5173693331	130600000	5173693318	12/4/2013	1/6/2014	1261	1271	10	421009129
5173693331	130600000	5173693318	1/6/2014	2/5/2014	1271	1284	13	421009129
5173693331	130600000	5173693318	2/5/2014	3/5/2014	1284	1297	13	421009129
5173693331	130600000	5173693318	3/5/2014	4/3/2014	1297	1309	12	421009129
3543203457	130600000	3543203435	1/4/2012	3/1/2012	259	272	13	421009130
3543203457	130600000	3543203435	3/1/2012	4/30/2012	272	284	12	421009130
3543203457	130600000	3543203435	4/30/2012	6/27/2012	284	297	13	421009130
3543203457	130600000	3543203435	6/27/2012	8/24/2012	297	311	14	421009130
3543203457	130600000	3543203435	8/24/2012	10/19/2012	311	326	15	421009130
3543203457	130600000	3543203435	10/19/2012	12/20/2012	326	341	15	421009130
3543203457	130600000	3543203435	12/20/2012	2/5/2013	341	350	9	421009130
3543203457	130600000	3543203435	2/5/2013	3/5/2013	350	356	6	421009130
3543203457	130600000	3543203435	3/5/2013	4/3/2013	356	363	7	421009130
3543203457	130600000	3543203435	4/3/2013	5/3/2013	363	369	6	421009130
3543203457	130600000	3543203435	5/3/2013	6/5/2013	369	376	7	421009130
3543203457	130600000	3543203435	6/5/2013	7/4/2013	376	383	7	421009130
3543203457	130600000	3543203435	7/4/2013	8/5/2013	383	390	7	421009130
3543203457	130600000	3543203435	8/5/2013	9/5/2013	390	399	9	421009130
3543203457	130600000	3543203435	9/5/2013	10/3/2013	399	407	8	421009130
3543203457	130600000	3543203435	10/3/2013	11/5/2013	407	414	7	421009130
3543203457	130600000	3543203435	11/5/2013	12/4/2013	414	421	7	421009130
3543203457	130600000	3543203435	12/4/2013	1/6/2014	421	431	10	421009130
3543203457	130600000	3543203435	1/6/2014	2/5/2014	431	444	13	421009130
3543203457	130600000	3543203435	2/5/2014	3/5/2014	444	457	13	421009130
3543203457	130600000	3543203435	3/5/2014	4/3/2014	457	468	11	421009130
0525211632	130600000	0525211670	1/4/2012	3/1/2012	392	408	16	421009131
0525211632	130600000	0525211670	3/1/2012	4/30/2012	408	425	17	421009131
0525211632	130600000	0525211670	4/30/2012	6/27/2012	425	443	18	421009131
0525211632	130600000	0525211670	6/27/2012	8/24/2012	443	460	17	421009131
0525211632	130600000	0525211670	8/24/2012	10/19/2012	460	481	21	421009131
0525211632	130600000	0525211670	10/19/2012	12/20/2012	481	498	17	421009131
0525211632	130600000	0525211670	12/20/2012	2/5/2013	498	513	15	421009131
0525211632	130600000	0525211670	2/5/2013	3/5/2013	513	520	7	421009131
0525211632	130600000	0525211670	3/5/2013	4/3/2013	520	529	9	421009131
0525211632	130600000	0525211670	4/3/2013	5/3/2013	529	539	10	421009131
0525211632	130600000	0525211670	5/3/2013	6/5/2013	539	549	10	421009131
0525211632	130600000	0525211670	6/5/2013	7/4/2013	549	558	9	421009131
0525211632	130600000	0525211670	7/4/2013	8/5/2013	558	568	10	421009131
0525211632	130600000	0525211670	8/5/2013	9/5/2013	568	578	10	421009131
0525211632	130600000	0525211670	9/5/2013	10/3/2013	578	587	9	421009131
0525211632	130600000	0525211670	10/3/2013	11/5/2013	587	596	9	421009131
0525211632	130600000	0525211670	11/5/2013	12/4/2013	596	605	9	421009131

0525211632	130600000	0525211670	12/4/2013	1/6/2014	605	615	10	421009131
0525211632	130600000	0525211670	1/6/2014	2/5/2014	615	624	9	421009131
0525211632	130600000	0525211670	2/5/2014	3/5/2014	624	632	8	421009131
0525211632	130600000	0525211670	3/5/2014	4/3/2014	632	641	9	421009131
7592071513	130600000	7592071572	1/4/2012	3/1/2012	340	368	28	421009132
7592071513	130600000	7592071572	3/1/2012	4/30/2012	368	396	28	421009132
7592071513	130600000	7592071572	4/30/2012	6/27/2012	396	424	28	421009132
7592071513	130600000	7592071572	6/27/2012	8/24/2012	424	452	28	421009132
7592071513	130600000	7592071572	8/24/2012	10/19/2012	452	478	26	421009132
7592071513	130600000	7592071572	10/19/2012	12/20/2012	478	506	28	421009132
7592071513	130600000	7592071572	12/20/2012	2/5/2013	506	527	21	421009132
7592071513	130600000	7592071572	2/5/2013	3/5/2013	527	541	14	421009132
7592071513	130600000	7592071572	3/5/2013	4/3/2013	541	555	14	421009132
7592071513	130600000	7592071572	4/3/2013	5/3/2013	555	570	15	421009132
7592071513	130600000	7592071572	5/3/2013	6/5/2013	570	588	18	421009132
7592071513	130600000	7592071572	6/5/2013	7/4/2013	588	602	14	421009132
7592071513	130600000	7592071572	7/4/2013	8/5/2013	602	619	17	421009132
7592071513	130600000	7592071572	8/5/2013	9/5/2013	619	635	16	421009132
7592071513	130600000	7592071572	9/5/2013	10/3/2013	635	648	13	421009132
7592071513	130600000	7592071572	10/3/2013	11/5/2013	648	663	15	421009132
7592071513	130600000	7592071572	11/5/2013	12/4/2013	663	675	12	421009132
7592071513	130600000	7592071572	12/4/2013	1/6/2014	675	689	14	421009132
7592071513	130600000	7592071572	1/6/2014	2/5/2014	689	701	12	421009132
7592071513	130600000	7592071572	2/5/2014	3/5/2014	701	712	11	421009132
7592071513	130600000	7592071572	3/5/2014	4/3/2014	712	726	14	421009132
7450903622	130600000	7450903670	1/4/2012	3/1/2012	297	308	11	421009133
7450903622	130600000	7450903670	3/1/2012	4/30/2012	308	321	13	421009133
7450903622	130600000	7450903670	4/30/2012	6/27/2012	321	334	13	421009133
7450903622	130600000	7450903670	6/27/2012	8/24/2012	334	347	13	421009133
7450903622	130600000	7450903670	8/24/2012	10/19/2012	347	358	11	421009133
7450903622	130600000	7450903670	10/19/2012	12/20/2012	358	372	14	421009133
7450903622	130600000	7450903670	12/20/2012	2/5/2013	372	382	10	421009133
7450903622	130600000	7450903670	2/5/2013	3/5/2013	382	388	6	421009133
7450903622	130600000	7450903670	3/5/2013	4/3/2013	388	394	6	421009133
7450903622	130600000	7450903670	4/3/2013	5/3/2013	394	400	6	421009133
7450903622	130600000	7450903670	5/3/2013	6/5/2013	400	414	14	421009133
7450903622	130600000	7450903670	6/5/2013	7/4/2013	414	423	9	421009133
7450903622	130600000	7450903670	7/4/2013	8/5/2013	423	431	8	421009133
7450903622	130600000	7450903670	8/5/2013	9/5/2013	431	439	8	421009133
7450903622	130600000	7450903670	9/5/2013	10/3/2013	439	444	5	421009133
7450903622	130600000	7450903670	10/3/2013	11/5/2013	444	449	5	421009133
7450903622	130600000	7450903670	11/5/2013	12/4/2013	449	454	5	421009133
7450903622	130600000	7450903670	12/4/2013	1/6/2014	454	460	6	421009133
7450903622	130600000	7450903670	1/6/2014	2/5/2014	460	465	5	421009133
7450903622	130600000	7450903670	2/5/2014	3/5/2014	465	469	4	421009133
7450903622	130600000	7450903670	3/5/2014	4/3/2014	469	473	4	421009133
9684975302	130600000	9684975375	1/4/2012	3/1/2012	337	351	14	421009134

9684975302	130600000	9684975375	3/1/2012	4/30/2012	351	365	14	421009134
9684975302	130600000	9684975375	4/30/2012	6/27/2012	365	377	12	421009134
9684975302	130600000	9684975375	6/27/2012	8/24/2012	377	396	19	421009134
9684975302	130600000	9684975375	8/24/2012	10/19/2012	396	414	18	421009134
9684975302	130600000	9684975375	10/19/2012	12/20/2012	414	427	13	421009134
9684975302	130600000	9684975375	12/20/2012	2/5/2013	427	436	9	421009134
9684975302	130600000	9684975375	2/5/2013	3/5/2013	436	442	6	421009134
9684975302	130600000	9684975375	3/5/2013	4/3/2013	442	448	6	421009134
9684975302	130600000	9684975375	4/3/2013	5/3/2013	448	454	6	421009134
9684975302	130600000	9684975375	5/3/2013	6/5/2013	454	460	6	421009134
9684975302	130600000	9684975375	6/5/2013	7/4/2013	460	466	6	421009134
9684975302	130600000	9684975375	7/4/2013	8/5/2013	466	476	10	421009134
9684975302	130600000	9684975375	8/5/2013	9/5/2013	476	485	9	421009134
9684975302	130600000	9684975375	9/5/2013	10/3/2013	485	492	7	421009134
9684975302	130600000	9684975375	10/3/2013	11/5/2013	492	500	8	421009134
9684975302	130600000	9684975375	11/5/2013	12/4/2013	500	505	5	421009134
9684975302	130600000	9684975375	12/4/2013	1/6/2014	505	511	6	421009134
9684975302	130600000	9684975375	1/6/2014	2/5/2014	511	516	5	421009134
9684975302	130600000	9684975375	2/5/2014	3/5/2014	516	519	3	421009134
9684975302	130600000	9684975375	3/5/2014	4/3/2014	519	526	7	421009134
3457807604	130600000	3457807660	1/4/2012	3/1/2012	509	528	19	421009135
3457807604	130600000	3457807660	3/1/2012	4/30/2012	528	549	21	421009135
3457807604	130600000	3457807660	4/30/2012	6/27/2012	549	566	17	421009135
3457807604	130600000	3457807660	6/27/2012	8/24/2012	566	590	24	421009135
3457807604	130600000	3457807660	8/24/2012	10/19/2012	590	610	20	421009135
3457807604	130600000	3457807660	10/19/2012	12/20/2012	610	630	20	421009135
3457807604	130600000	3457807660	12/20/2012	2/5/2013	630	641	11	421009135
3457807604	130600000	3457807660	2/5/2013	3/5/2013	641	647	6	421009135
3457807604	130600000	3457807660	3/5/2013	4/3/2013	647	654	7	421009135
3457807604	130600000	3457807660	4/3/2013	5/3/2013	654	663	9	421009135
3457807604	130600000	3457807660	5/3/2013	6/5/2013	663	675	12	421009135
3457807604	130600000	3457807660	6/5/2013	7/4/2013	675	687	12	421009135
3457807604	130600000	3457807660	7/4/2013	8/5/2013	687	702	15	421009135
3457807604	130600000	3457807660	8/5/2013	9/5/2013	702	716	14	421009135
3457807604	130600000	3457807660	9/5/2013	10/3/2013	716	724	8	421009135
3457807604	130600000	3457807660	10/3/2013	11/5/2013	724	732	8	421009135
3457807604	130600000	3457807660	11/5/2013	12/4/2013	732	740	8	421009135
3457807604	130600000	3457807660	12/4/2013	1/6/2014	740	748	8	421009135
3457807604	130600000	3457807660	1/6/2014	2/5/2014	748	755	7	421009135
3457807604	130600000	3457807660	2/5/2014	3/5/2014	755	760	5	421009135
3457807604	130600000	3457807660	3/5/2014	4/3/2014	760	769	9	421009135
4583044382	130600000	4583044388	1/4/2012	3/1/2012	62	63	1	421009136
4583044382	130600000	4583044388	3/1/2012	4/30/2012	63	63	0	421009136
4583044382	130600000	4583044388	4/30/2012	6/27/2012	63	63	0	421009136
4583044382	130600000	4583044388	6/27/2012	8/24/2012	63	64	1	421009136
4583044382	130600000	4583044388	8/24/2012	10/19/2012	64	65	1	421009136
4583044382	130600000	4583044388	10/19/2012	12/20/2012	65	67	2	421009136

4583044382	130600000	4583044388	12/20/2012	2/5/2013	67	68	1	421009136
4583044382	130600000	4583044388	2/5/2013	3/5/2013	68	68	0	421009136
4583044382	130600000	4583044388	3/5/2013	4/3/2013	68	68	0	421009136
4583044382	130600000	4583044388	4/3/2013	5/3/2013	68	68	0	421009136
4583044382	130600000	4583044388	5/3/2013	6/5/2013	68	69	1	421009136
4583044382	130600000	4583044388	6/5/2013	7/4/2013	69	69	0	421009136
4583044382	130600000	4583044388	7/4/2013	8/5/2013	69	69	0	421009136
4583044382	130600000	4583044388	8/5/2013	9/5/2013	69	69	0	421009136
4583044382	130600000	4583044388	9/5/2013	10/3/2013	69	69	0	421009136
4583044382	130600000	4583044388	10/3/2013	11/5/2013	69	69	0	421009136
4583044382	130600000	4583044388	11/5/2013	12/4/2013	69	69	0	421009136
4583044382	130600000	4583044388	12/4/2013	1/6/2014	69	69	0	421009136
4583044382	130600000	4583044388	1/6/2014	2/5/2014	69	69	0	421009136
4583044382	130600000	4583044388	2/5/2014	3/5/2014	69	69	0	421009136
4583044382	130600000	4583044388	3/5/2014	4/3/2014	69	69	0	421009136
6737846375	130600000	6737846309	1/4/2012	3/1/2012	454	470	16	421009137
6737846375	130600000	6737846309	3/1/2012	4/30/2012	470	490	20	421009137
6737846375	130600000	6737846309	4/30/2012	6/27/2012	490	510	20	421009137
6737846375	130600000	6737846309	6/27/2012	8/24/2012	510	531	21	421009137
6737846375	130600000	6737846309	8/24/2012	10/19/2012	531	549	18	421009137
6737846375	130600000	6737846309	10/19/2012	12/20/2012	549	568	19	421009137
6737846375	130600000	6737846309	12/20/2012	2/5/2013	568	582	14	421009137
6737846375	130600000	6737846309	2/5/2013	3/5/2013	582	592	10	421009137
6737846375	130600000	6737846309	3/5/2013	4/3/2013	592	601	9	421009137
6737846375	130600000	6737846309	4/3/2013	5/3/2013	601	612	11	421009137
6737846375	130600000	6737846309	5/3/2013	6/5/2013	612	624	12	421009137
6737846375	130600000	6737846309	6/5/2013	7/4/2013	624	636	12	421009137
6737846375	130600000	6737846309	7/4/2013	8/5/2013	636	648	12	421009137
6737846375	130600000	6737846309	8/5/2013	9/5/2013	648	660	12	421009137
6737846375	130600000	6737846309	9/5/2013	10/3/2013	660	670	10	421009137
6737846375	130600000	6737846309	10/3/2013	11/5/2013	670	682	12	421009137
6737846375	130600000	6737846309	11/5/2013	12/4/2013	682	691	9	421009137
6737846375	130600000	6737846309	12/4/2013	1/6/2014	691	702	11	421009137
6737846375	130600000	6737846309	1/6/2014	2/5/2014	702	712	10	421009137
6737846375	130600000	6737846309	2/5/2014	3/5/2014	712	721	9	421009137
6737846375	130600000	6737846309	3/5/2014	4/3/2014	721	732	11	421009137
6637446334	130600000	6637446344	1/4/2012	3/1/2012	263	274	11	421009138
6637446334	130600000	6637446344	3/1/2012	4/30/2012	274	282	8	421009138
6637446334	130600000	6637446344	4/30/2012	6/27/2012	282	294	12	421009138
6637446334	130600000	6637446344	6/27/2012	8/24/2012	294	309	15	421009138
6637446334	130600000	6637446344	8/24/2012	10/19/2012	309	320	11	421009138
6637446334	130600000	6637446344	10/19/2012	12/20/2012	320	332	12	421009138
6637446334	130600000	6637446344	12/20/2012	2/5/2013	332	340	8	421009138
6637446334	130600000	6637446344	2/5/2013	3/5/2013	340	346	6	421009138
6637446334	130600000	6637446344	3/5/2013	4/3/2013	346	351	5	421009138
6637446334	130600000	6637446344	4/3/2013	5/3/2013	351	357	6	421009138
6637446334	130600000	6637446344	5/3/2013	6/5/2013	357	366	9	421009138

6637446334	130600000	6637446344	6/5/2013	7/4/2013	366	382	16	421009138
6637446334	130600000	6637446344	7/4/2013	8/5/2013	382	392	10	421009138
6637446334	130600000	6637446344	8/5/2013	9/5/2013	392	403	11	421009138
6637446334	130600000	6637446344	9/5/2013	10/3/2013	403	411	8	421009138
6637446334	130600000	6637446344	10/3/2013	11/5/2013	411	421	10	421009138
6637446334	130600000	6637446344	11/5/2013	12/4/2013	421	429	8	421009138
6637446334	130600000	6637446344	12/4/2013	1/6/2014	429	436	7	421009138
6637446334	130600000	6637446344	1/6/2014	2/5/2014	436	444	8	421009138
6637446334	130600000	6637446344	2/5/2014	3/5/2014	444	450	6	421009138
6637446334	130600000	6637446344	3/5/2014	4/3/2014	450	456	6	421009138
1776347402	130600000	1776347440	1/4/2012	3/1/2012	347	364	17	421009139
1776347402	130600000	1776347440	3/1/2012	4/30/2012	364	382	18	421009139
1776347402	130600000	1776347440	4/30/2012	6/27/2012	382	395	13	421009139
1776347402	130600000	1776347440	6/27/2012	8/24/2012	395	413	18	421009139
1776347402	130600000	1776347440	8/24/2012	10/19/2012	413	430	17	421009139
1776347402	130600000	1776347440	10/19/2012	12/20/2012	430	449	19	421009139
1776347402	130600000	1776347440	12/20/2012	2/5/2013	449	462	13	421009139
1776347402	130600000	1776347440	2/5/2013	3/5/2013	462	470	8	421009139
1776347402	130600000	1776347440	3/5/2013	4/3/2013	470	478	8	421009139
1776347402	130600000	1776347440	4/3/2013	5/3/2013	478	486	8	421009139
1776347402	130600000	1776347440	5/3/2013	6/5/2013	486	492	6	421009139
1776347402	130600000	1776347440	6/5/2013	7/4/2013	492	500	8	421009139
1776347402	130600000	1776347440	7/4/2013	8/5/2013	500	512	12	421009139
1776347402	130600000	1776347440	8/5/2013	9/5/2013	512	520	8	421009139
1776347402	130600000	1776347440	9/5/2013	10/3/2013	520	527	7	421009139
1776347402	130600000	1776347440	10/3/2013	11/5/2013	527	536	9	421009139
1776347402	130600000	1776347440	11/5/2013	12/4/2013	536	544	8	421009139
1776347402	130600000	1776347440	12/4/2013	1/6/2014	544	554	10	421009139
1776347402	130600000	1776347440	1/6/2014	2/5/2014	554	563	9	421009139
1776347402	130600000	1776347440	2/5/2014	3/5/2014	563	572	9	421009139
1776347402	130600000	1776347440	3/5/2014	4/3/2014	572	580	8	421009139
5001873236	130600000	5001873230	1/4/2012	3/1/2012	462	474	12	421009140
5001873236	130600000	5001873230	3/1/2012	4/30/2012	474	488	14	421009140
5001873236	130600000	5001873230	4/30/2012	6/27/2012	488	503	15	421009140
5001873236	130600000	5001873230	6/27/2012	8/24/2012	503	519	16	421009140
5001873236	130600000	5001873230	8/24/2012	10/19/2012	519	532	13	421009140
5001873236	130600000	5001873230	10/19/2012	12/20/2012	532	544	12	421009140
5001873236	130600000	5001873230	12/20/2012	2/5/2013	544	552	8	421009140
5001873236	130600000	5001873230	2/5/2013	3/5/2013	552	556	4	421009140
5001873236	130600000	5001873230	3/5/2013	4/3/2013	556	562	6	421009140
5001873236	130600000	5001873230	4/3/2013	5/3/2013	562	568	6	421009140
5001873236	130600000	5001873230	5/3/2013	6/5/2013	568	575	7	421009140
5001873236	130600000	5001873230	6/5/2013	7/4/2013	575	584	9	421009140
5001873236	130600000	5001873230	7/4/2013	8/5/2013	584	593	9	421009140
5001873236	130600000	5001873230	8/5/2013	9/5/2013	593	601	8	421009140
5001873236	130600000	5001873230	9/5/2013	10/3/2013	601	608	7	421009140
5001873236	130600000	5001873230	10/3/2013	11/5/2013	608	615	7	421009140

5001873236	130600000	5001873230	11/5/2013	12/4/2013	615	619	4	421009140
5001873236	130600000	5001873230	12/4/2013	1/6/2014	619	624	5	421009140
5001873236	130600000	5001873230	1/6/2014	2/5/2014	624	628	4	421009140
5001873236	130600000	5001873230	2/5/2014	3/5/2014	628	632	4	421009140
5001873236	130600000	5001873230	3/5/2014	4/3/2014	632	637	5	421009140
5338675349	130600000	5338675303	1/4/2012	3/1/2012	573	610	37	421009141
5338675349	130600000	5338675303	3/1/2012	4/30/2012	610	646	36	421009141
5338675349	130600000	5338675303	4/30/2012	6/27/2012	646	681	35	421009141
5338675349	130600000	5338675303	6/27/2012	8/24/2012	681	704	23	421009141
5338675349	130600000	5338675303	8/24/2012	10/19/2012	704	728	24	421009141
5338675349	130600000	5338675303	10/19/2012	12/20/2012	728	760	32	421009141
5338675349	130600000	5338675303	12/20/2012	2/5/2013	760	779	19	421009141
5338675349	130600000	5338675303	2/5/2013	3/5/2013	779	792	13	421009141
5338675349	130600000	5338675303	3/5/2013	4/3/2013	792	805	13	421009141
5338675349	130600000	5338675303	4/3/2013	5/3/2013	805	820	15	421009141
5338675349	130600000	5338675303	5/3/2013	6/5/2013	820	837	17	421009141
5338675349	130600000	5338675303	6/5/2013	7/4/2013	837	850	13	421009141
5338675349	130600000	5338675303	7/4/2013	8/5/2013	850	870	20	421009141
5338675349	130600000	5338675303	8/5/2013	9/5/2013	870	890	20	421009141
5338675349	130600000	5338675303	9/5/2013	10/3/2013	890	905	15	421009141
5338675349	130600000	5338675303	10/3/2013	11/5/2013	905	921	16	421009141
5338675349	130600000	5338675303	11/5/2013	12/4/2013	921	935	14	421009141
5338675349	130600000	5338675303	12/4/2013	1/6/2014	935	951	16	421009141
5338675349	130600000	5338675303	1/6/2014	2/5/2014	951	964	13	421009141
5338675349	130600000	5338675303	2/5/2014	3/5/2014	964	975	11	421009141
5338675349	130600000	5338675303	3/5/2014	4/3/2014	975	986	11	421009141
2127452784	130600000	2127452793	1/4/2012	3/1/2012	795	822	27	421009142
2127452784	130600000	2127452793	3/1/2012	4/30/2012	822	845	23	421009142
2127452784	130600000	2127452793	4/30/2012	6/27/2012	845	869	24	421009142
2127452784	130600000	2127452793	6/27/2012	8/24/2012	869	894	25	421009142
2127452784	130600000	2127452793	8/24/2012	10/19/2012	894	926	32	421009142
2127452784	130600000	2127452793	10/19/2012	12/20/2012	926	958	32	421009142
2127452784	130600000	2127452793	12/20/2012	2/5/2013	958	978	20	421009142
2127452784	130600000	2127452793	2/5/2013	3/5/2013	978	989	11	421009142
2127452784	130600000	2127452793	3/5/2013	4/3/2013	989	1000	11	421009142
2127452784	130600000	2127452793	4/3/2013	5/3/2013	1000	1008	8	421009142
2127452784	130600000	2127452793	5/3/2013	6/5/2013	1008	1024	16	421009142
2127452784	130600000	2127452793	6/5/2013	7/4/2013	1024	1039	15	421009142
2127452784	130600000	2127452793	7/4/2013	8/5/2013	1039	1054	15	421009142
2127452784	130600000	2127452793	8/5/2013	9/5/2013	1054	1068	14	421009142
2127452784	130600000	2127452793	9/5/2013	10/3/2013	1068	1080	12	421009142
2127452784	130600000	2127452793	10/3/2013	11/5/2013	1080	1097	17	421009142
2127452784	130600000	2127452793	11/5/2013	12/4/2013	1097	1109	12	421009142
2127452784	130600000	2127452793	12/4/2013	1/6/2014	1109	1124	15	421009142
2127452784	130600000	2127452793	1/6/2014	2/5/2014	1124	1138	14	421009142
2127452784	130600000	2127452793	2/5/2014	3/5/2014	1138	1149	11	421009142
2127452784	130600000	2127452793	3/5/2014	4/3/2014	1149	1157	8	421009142

9439105796	130600000	9439105761	1/4/2012	3/1/2012	574	598	24	421009143
9439105796	130600000	9439105761	3/1/2012	4/30/2012	598	626	28	421009143
9439105796	130600000	9439105761	4/30/2012	6/27/2012	626	659	33	421009143
9439105796	130600000	9439105761	6/27/2012	8/24/2012	659	680	21	421009143
9439105796	130600000	9439105761	8/24/2012	10/19/2012	680	699	19	421009143
9439105796	130600000	9439105761	10/19/2012	12/20/2012	699	720	21	421009143
9439105796	130600000	9439105761	12/20/2012	2/5/2013	720	739	19	421009143
9439105796	130600000	9439105761	2/5/2013	3/5/2013	739	750	11	421009143
9439105796	130600000	9439105761	3/5/2013	4/3/2013	750	763	13	421009143
9439105796	130600000	9439105761	4/3/2013	5/3/2013	763	777	14	421009143
9439105796	130600000	9439105761	5/3/2013	6/5/2013	777	792	15	421009143
9439105796	130600000	9439105761	6/5/2013	7/4/2013	792	803	11	421009143
9439105796	130600000	9439105761	7/4/2013	8/5/2013	803	817	14	421009143
9439105796	130600000	9439105761	8/5/2013	9/5/2013	817	830	13	421009143
9439105796	130600000	9439105761	9/5/2013	10/3/2013	830	845	15	421009143
9439105796	130600000	9439105761	10/3/2013	11/5/2013	845	862	17	421009143
9439105796	130600000	9439105761	11/5/2013	12/4/2013	862	876	14	421009143
9439105796	130600000	9439105761	12/4/2013	1/6/2014	876	890	14	421009143
9439105796	130600000	9439105761	1/6/2014	2/5/2014	890	906	16	421009143
9439105796	130600000	9439105761	2/5/2014	3/5/2014	906	919	13	421009143
9439105796	130600000	9439105761	3/5/2014	4/3/2014	919	933	14	421009143
0177459888	130600000	0177459879	1/4/2012	3/1/2012	692	704	12	421009144
0177459888	130600000	0177459879	3/1/2012	4/30/2012	704	721	17	421009144
0177459888	130600000	0177459879	4/30/2012	6/27/2012	721	736	15	421009144
0177459888	130600000	0177459879	6/27/2012	8/24/2012	736	752	16	421009144
0177459888	130600000	0177459879	8/24/2012	10/19/2012	752	765	13	421009144
0177459888	130600000	0177459879	10/19/2012	12/20/2012	765	778	13	421009144
0177459888	130600000	0177459879	12/20/2012	2/5/2013	778	790	12	421009144
0177459888	130600000	0177459879	2/5/2013	3/5/2013	790	795	5	421009144
0177459888	130600000	0177459879	3/5/2013	4/3/2013	795	801	6	421009144
0177459888	130600000	0177459879	4/3/2013	5/3/2013	801	808	7	421009144
0177459888	130600000	0177459879	5/3/2013	6/5/2013	808	815	7	421009144
0177459888	130600000	0177459879	6/5/2013	7/4/2013	815	824	9	421009144
0177459888	130600000	0177459879	7/4/2013	8/5/2013	824	834	10	421009144
0177459888	130600000	0177459879	8/5/2013	9/5/2013	834	848	14	421009144
0177459888	130600000	0177459879	9/5/2013	10/3/2013	848	857	9	421009144
0177459888	130600000	0177459879	10/3/2013	11/5/2013	857	870	13	421009144
0177459888	130600000	0177459879	11/5/2013	12/4/2013	870	879	9	421009144
0177459888	130600000	0177459879	12/4/2013	1/6/2014	879	888	9	421009144
0177459888	130600000	0177459879	1/6/2014	2/5/2014	888	892	4	421009144
0177459888	130600000	0177459879	2/5/2014	3/5/2014	892	895	3	421009144
0177459888	130600000	0177459879	3/5/2014	4/3/2014	895	900	5	421009144
6626513612	1307	6626513680	1/4/2012	3/1/2012	503	509	6	421010001
6626513612	1307	6626513680	3/1/2012	4/30/2012	509	517	8	421010001
6626513612	1307	6626513680	4/30/2012	6/27/2012	517	525	8	421010001
6626513612	1307	6626513680	6/27/2012	8/24/2012	525	533	8	421010001
6626513612	1307	6626513680	8/24/2012	10/19/2012	533	540	7	421010001

6626513612	1307	6626513680	10/19/2012	12/20/2012	540	548	8	421010001
6626513612	1307	6626513680	12/20/2012	2/5/2013	548	553	5	421010001
6626513612	1307	6626513680	2/5/2013	3/5/2013	553	557	4	421010001
6626513612	1307	6626513680	3/5/2013	4/3/2013	557	561	4	421010001
6626513612	1307	6626513680	4/3/2013	5/3/2013	561	565	4	421010001
6626513612	1307	6626513680	5/3/2013	6/5/2013	565	570	5	421010001
6626513612	1307	6626513680	6/5/2013	7/4/2013	570	574	4	421010001
6626513612	1307	6626513680	7/4/2013	8/5/2013	574	580	6	421010001
6626513612	1307	6626513680	8/5/2013	9/5/2013	580	586	6	421010001
6626513612	1307	6626513680	9/5/2013	10/3/2013	586	591	5	421010001
6626513612	1307	6626513680	10/3/2013	11/5/2013	591	595	4	421010001
6626513612	1307	6626513680	11/5/2013	12/4/2013	595	599	4	421010001
6626513612	1307	6626513680	12/4/2013	1/6/2014	599	603	4	421010001
6626513612	1307	6626513680	1/6/2014	2/5/2014	603	607	4	421010001
6626513612	1307	6626513680	2/5/2014	3/5/2014	607	611	4	421010001
6626513612	1307	6626513680	3/5/2014	4/3/2014	611	614	3	421010001
4379138466	1307	4379138457	1/4/2012	3/1/2012	99	110	11	421010002
4379138466	1307	4379138457	3/1/2012	4/30/2012	110	121	11	421010002
4379138466	1307	4379138457	4/30/2012	6/27/2012	121	134	13	421010002
4379138466	1307	4379138457	6/27/2012	8/24/2012	134	148	14	421010002
4379138466	1307	4379138457	8/24/2012	10/19/2012	148	161	13	421010002
4379138466	1307	4379138457	10/19/2012	12/20/2012	161	173	12	421010002
4379138466	1307	4379138457	12/20/2012	2/5/2013	173	183	10	421010002
4379138466	1307	4379138457	2/5/2013	3/5/2013	183	188	5	421010002
4379138466	1307	4379138457	3/5/2013	4/3/2013	188	194	6	421010002
4379138466	1307	4379138457	4/3/2013	5/3/2013	194	201	7	421010002
4379138466	1307	4379138457	5/3/2013	6/5/2013	201	209	8	421010002
4379138466	1307	4379138457	6/5/2013	7/4/2013	209	213	4	421010002
4379138466	1307	4379138457	7/4/2013	8/5/2013	213	219	6	421010002
4379138466	1307	4379138457	8/5/2013	9/5/2013	219	226	7	421010002
4379138466	1307	4379138457	9/5/2013	10/3/2013	226	231	5	421010002
4379138466	1307	4379138457	10/3/2013	11/5/2013	231	238	7	421010002
4379138466	1307	4379138457	11/5/2013	12/4/2013	238	244	6	421010002
4379138466	1307	4379138457	12/4/2013	1/6/2014	244	251	7	421010002
4379138466	1307	4379138457	1/6/2014	2/5/2014	251	258	7	421010002
4379138466	1307	4379138457	2/5/2014	3/5/2014	258	264	6	421010002
4379138466	1307	4379138457	3/5/2014	4/3/2014	264	269	5	421010002
4379138466	1307	4379138457	3/5/2014	4/3/2014	264	269	5	421010002
7595207760	1307	7595207796	1/4/2012	3/1/2012	175	180	5	421010003
7595207760	1307	7595207796	3/1/2012	4/30/2012	180	187	7	421010003
7595207760	1307	7595207796	4/30/2012	6/27/2012	187	195	8	421010003
7595207760	1307	7595207796	6/27/2012	8/24/2012	195	201	6	421010003
7595207760	1307	7595207796	8/24/2012	10/19/2012	201	207	6	421010003
7595207760	1307	7595207796	10/19/2012	12/20/2012	207	213	6	421010003
7595207760	1307	7595207796	12/20/2012	2/5/2013	213	217	4	421010003
7595207760	1307	7595207796	2/5/2013	3/5/2013	217	220	3	421010003
7595207760	1307	7595207796	3/5/2013	4/3/2013	220	223	3	421010003

7595207760	1307	7595207796	4/3/2013	5/3/2013	223	226	3	421010003
7595207760	1307	7595207796	5/3/2013	6/5/2013	226	229	3	421010003
7595207760	1307	7595207796	6/5/2013	7/4/2013	229	232	3	421010003
7595207760	1307	7595207796	7/4/2013	8/5/2013	232	235	3	421010003
7595207760	1307	7595207796	8/5/2013	9/5/2013	235	239	4	421010003
7595207760	1307	7595207796	9/5/2013	10/3/2013	239	243	4	421010003
7595207760	1307	7595207796	10/3/2013	11/5/2013	243	249	6	421010003
7595207760	1307	7595207796	11/5/2013	12/4/2013	249	254	5	421010003
7595207760	1307	7595207796	12/4/2013	1/6/2014	254	258	4	421010003
7595207760	1307	7595207796	1/6/2014	2/5/2014	258	262	4	421010003
7595207760	1307	7595207796	2/5/2014	3/5/2014	262	266	4	421010003
7595207760	1307	7595207796	3/5/2014	4/3/2014	266	269	3	421010003
2848321003	1307	2848321042	1/4/2012	3/1/2012	530	548	18	421010004
2848321003	1307	2848321042	3/1/2012	4/30/2012	548	566	18	421010004
2848321003	1307	2848321042	4/30/2012	6/27/2012	566	590	24	421010004
2848321003	1307	2848321042	6/27/2012	8/24/2012	590	609	19	421010004
2848321003	1307	2848321042	8/24/2012	10/19/2012	609	634	25	421010004
2848321003	1307	2848321042	10/19/2012	12/20/2012	634	653	19	421010004
2848321003	1307	2848321042	12/20/2012	2/5/2013	653	664	11	421010004
2848321003	1307	2848321042	2/5/2013	3/5/2013	664	669	5	421010004
2848321003	1307	2848321042	3/5/2013	4/3/2013	669	678	9	421010004
2848321003	1307	2848321042	4/3/2013	5/3/2013	678	687	9	421010004
2848321003	1307	2848321042	5/3/2013	6/5/2013	687	699	12	421010004
2848321003	1307	2848321042	6/5/2013	7/4/2013	699	708	9	421010004
2848321003	1307	2848321042	7/4/2013	8/5/2013	708	721	13	421010004
2848321003	1307	2848321042	8/5/2013	9/5/2013	721	743	22	421010004
2848321003	1307	2848321042	9/5/2013	10/3/2013	743	757	14	421010004
2848321003	1307	2848321042	10/3/2013	11/5/2013	757	771	14	421010004
2848321003	1307	2848321042	11/5/2013	12/4/2013	771	778	7	421010004
2848321003	1307	2848321042	12/4/2013	1/6/2014	778	786	8	421010004
2848321003	1307	2848321042	1/6/2014	2/5/2014	786	792	6	421010004
2848321003	1307	2848321042	2/5/2014	3/5/2014	792	798	6	421010004
2848321003	1307	2848321042	3/5/2014	4/3/2014	798	806	8	421010004
2563043329	1307	2563043304	1/4/2012	3/1/2012	906	921	15	421010005
2563043329	1307	2563043304	3/1/2012	4/30/2012	921	937	16	421010005
2563043329	1307	2563043304	4/30/2012	6/27/2012	937	957	20	421010005
2563043329	1307	2563043304	6/27/2012	8/24/2012	957	975	18	421010005
2563043329	1307	2563043304	8/24/2012	10/19/2012	975	1028	53	421010005
2563043329	1307	2563043304	10/19/2012	12/20/2012	1028	1046	18	421010005
2563043329	1307	2563043304	12/20/2012	2/5/2013	1046	1062	16	421010005
2563043329	1307	2563043304	2/5/2013	3/5/2013	1062	1070	8	421010005
2563043329	1307	2563043304	3/5/2013	4/3/2013	1070	1080	10	421010005
2563043329	1307	2563043304	4/3/2013	5/3/2013	1080	1087	7	421010005
2563043329	1307	2563043304	5/3/2013	6/5/2013	1087	1098	11	421010005
2563043329	1307	2563043304	6/5/2013	7/4/2013	1098	1111	13	421010005
2563043329	1307	2563043304	7/4/2013	8/5/2013	1111	1124	13	421010005
2563043329	1307	2563043304	8/5/2013	9/5/2013	1124	1135	11	421010005

2563043329	1307	2563043304	9/5/2013	10/3/2013	1135	1142	7	421010005
2563043329	1307	2563043304	10/3/2013	11/5/2013	1142	1155	13	421010005
2563043329	1307	2563043304	11/5/2013	12/4/2013	1155	1163	8	421010005
2563043329	1307	2563043304	12/4/2013	1/6/2014	1163	1172	9	421010005
2563043329	1307	2563043304	1/6/2014	2/5/2014	1172	1184	12	421010005
2563043329	1307	2563043304	2/5/2014	3/5/2014	1184	1193	9	421010005
2563043329	1307	2563043304	3/5/2014	4/3/2014	1193	1201	8	421010005
7316378229	1307	7316378247	1/4/2012	3/1/2012	266	274	8	421010006
7316378229	1307	7316378247	3/1/2012	4/30/2012	274	281	7	421010006
7316378229	1307	7316378247	4/30/2012	6/27/2012	281	291	10	421010006
7316378229	1307	7316378247	6/27/2012	8/24/2012	291	306	15	421010006
7316378229	1307	7316378247	8/24/2012	10/19/2012	306	318	12	421010006
7316378229	1307	7316378247	10/19/2012	12/20/2012	318	323	5	421010006
7316378229	1307	7316378247	12/20/2012	2/5/2013	323	326	3	421010006
7316378229	1307	7316378247	2/5/2013	3/5/2013	326	328	2	421010006
7316378229	1307	7316378247	3/5/2013	4/3/2013	328	331	3	421010006
7316378229	1307	7316378247	4/3/2013	5/3/2013	331	333	2	421010006
7316378229	1307	7316378247	5/3/2013	6/5/2013	333	335	2	421010006
7316378229	1307	7316378247	6/5/2013	7/4/2013	335	336	1	421010006
7316378229	1307	7316378247	7/4/2013	8/5/2013	336	339	3	421010006
7316378229	1307	7316378247	8/5/2013	9/5/2013	339	340	1	421010006
7316378229	1307	7316378247	9/5/2013	10/3/2013	340	342	2	421010006
7316378229	1307	7316378247	10/3/2013	10/21/2013	342	342	0	421010006
7316378229	1307	7316378247	10/21/2013	11/5/2013	342	342	0	421010006
7316378229	1307	7316378247	11/5/2013	12/4/2013	342	343	1	421010006
7316378229	1307	7316378247	12/4/2013	1/6/2014	343	343	0	421010006
7316378229	1307	7316378247	1/6/2014	2/5/2014	343	343	0	421010006
7316378229	1307	7316378247	2/5/2014	2/7/2014	343	343	0	421010006
7316378229	1307	7316378247	2/7/2014	3/5/2014	343	344	1	421010006
7316378229	1307	7316378247	3/5/2014	4/3/2014	344	346	2	421010006
4625587121	1307	4625587112	1/4/2012	3/1/2012	272	277	5	421010007
4625587121	1307	4625587112	3/1/2012	4/30/2012	277	286	9	421010007
4625587121	1307	4625587112	4/30/2012	6/27/2012	286	301	15	421010007
4625587121	1307	4625587112	6/27/2012	8/24/2012	301	316	15	421010007
4625587121	1307	4625587112	8/24/2012	10/19/2012	316	327	11	421010007
4625587121	1307	4625587112	10/19/2012	12/20/2012	327	336	9	421010007
4625587121	1307	4625587112	12/20/2012	2/5/2013	336	341	5	421010007
4625587121	1307	4625587112	2/5/2013	3/5/2013	341	345	4	421010007
4625587121	1307	4625587112	3/5/2013	4/3/2013	345	349	4	421010007
4625587121	1307	4625587112	4/3/2013	5/3/2013	349	354	5	421010007
4625587121	1307	4625587112	5/3/2013	6/5/2013	354	362	8	421010007
4625587121	1307	4625587112	6/5/2013	7/4/2013	362	370	8	421010007
4625587121	1307	4625587112	7/4/2013	8/5/2013	370	379	9	421010007
4625587121	1307	4625587112	8/5/2013	9/5/2013	379	389	10	421010007
4625587121	1307	4625587112	9/5/2013	10/3/2013	389	396	7	421010007
4625587121	1307	4625587112	10/3/2013	11/5/2013	396	403	7	421010007
4625587121	1307	4625587112	11/5/2013	12/4/2013	403	407	4	421010007

4625587121	1307	4625587112	12/4/2013	1/6/2014	407	411	4	421010007
4625587121	1307	4625587112	1/6/2014	2/5/2014	411	414	3	421010007
4625587121	1307	4625587112	2/5/2014	3/5/2014	414	418	4	421010007
4625587121	1307	4625587112	3/5/2014	4/3/2014	418	422	4	421010007
8767824322	1307	8767824313	1/4/2012	3/1/2012	296	306	10	421010008
8767824322	1307	8767824313	3/1/2012	4/30/2012	306	319	13	421010008
8767824322	1307	8767824313	4/30/2012	6/27/2012	319	334	15	421010008
8767824322	1307	8767824313	6/27/2012	8/24/2012	334	351	17	421010008
8767824322	1307	8767824313	8/24/2012	9/14/2012	351	358.486	7	421010008
8767824322	1307	8767824313	9/25/2012	10/19/2012	284	372	88	421010008
8767824322	1307	8767824313	10/19/2012	12/20/2012	372	401	29	421010008
8767824322	1307	8767824313	12/20/2012	2/5/2013	401	427	26	421010008
8767824322	1307	8767824313	2/5/2013	3/5/2013	427	442	15	421010008
8767824322	1307	8767824313	3/5/2013	4/3/2013	442	453	11	421010008
8767824322	1307	8767824313	4/3/2013	5/3/2013	453	465	12	421010008
8767824322	1307	8767824313	5/3/2013	6/5/2013	465	470	5	421010008
8767824322	1307	8767824313	6/5/2013	6/26/2013	470	476	6	421010008
8767824322	1307	8767824313	6/26/2013	8/5/2013	476	489	13	421010008
8767824322	1307	8767824313	8/5/2013	9/5/2013	489	503	14	421010008
8767824322	1307	8767824313	9/5/2013	10/3/2013	503	513	10	421010008
8767824322	1307	8767824313	10/3/2013	11/5/2013	513	524	11	421010008
8767824322	1307	8767824313	11/5/2013	12/4/2013	524	532	8	421010008
8767824322	1307	8767824313	12/4/2013	1/6/2014	532	542	10	421010008
8767824322	1307	8767824313	1/6/2014	2/5/2014	542	551	9	421010008
8767824322	1307	8767824313	2/5/2014	3/5/2014	551	560	9	421010008
8767824322	1307	8767824313	3/5/2014	4/3/2014	560	569	9	421010008
0163623882	1307	0163623891	1/4/2012	3/1/2012	170	178	8	421010009
0163623882	1307	0163623891	3/1/2012	4/30/2012	178	182	4	421010009
0163623882	1307	0163623891	4/30/2012	5/1/2012	182	182	0	421010009
0163623882	1307	0163623891	5/1/2012	6/27/2012	182	192	10	421010009
0163623882	1307	0163623891	6/27/2012	8/24/2012	192	201	9	421010009
0163623882	1307	0163623891	8/24/2012	10/19/2012	201	212	11	421010009
0163623882	1307	0163623891	10/19/2012	12/20/2012	212	221	9	421010009
0163623882	1307	0163623891	12/20/2012	2/5/2013	221	229	8	421010009
0163623882	1307	0163623891	2/5/2013	3/5/2013	229	233	4	421010009
0163623882	1307	0163623891	3/5/2013	4/3/2013	233	237	4	421010009
0163623882	1307	0163623891	4/3/2013	5/3/2013	237	248	11	421010009
0163623882	1307	0163623891	5/3/2013	6/5/2013	248	256	8	421010009
0163623882	1307	0163623891	6/5/2013	7/4/2013	256	260	4	421010009
0163623882	1307	0163623891	7/4/2013	8/5/2013	260	264	4	421010009
0163623882	1307	0163623891	8/5/2013	9/5/2013	264	272	8	421010009
0163623882	1307	0163623891	9/5/2013	10/3/2013	272	277	5	421010009
0163623882	1307	0163623891	10/3/2013	11/5/2013	277	283	6	421010009
0163623882	1307	0163623891	11/5/2013	12/4/2013	283	289	6	421010009
0163623882	1307	0163623891	12/4/2013	1/6/2014	289	295	6	421010009
0163623882	1307	0163623891	1/6/2014	2/5/2014	295	299	4	421010009
0163623882	1307	0163623891	2/5/2014	3/5/2014	299	304	5	421010009

0163623882	1307	0163623891	3/5/2014	4/3/2014	304	309	5	421010009
9731304944	1307	9731304992	1/4/2012	3/1/2012	326	334	8	421010010
9731304944	1307	9731304992	3/1/2012	4/30/2012	334	345	11	421010010
9731304944	1307	9731304992	4/30/2012	6/27/2012	345	358	13	421010010
9731304944	1307	9731304992	6/27/2012	8/24/2012	358	367	9	421010010
9731304944	1307	9731304992	8/24/2012	10/19/2012	367	376	9	421010010
9731304944	1307	9731304992	10/19/2012	12/20/2012	376	387	11	421010010
9731304944	1307	9731304992	12/20/2012	2/5/2013	387	397	10	421010010
9731304944	1307	9731304992	2/5/2013	3/5/2013	397	402	5	421010010
9731304944	1307	9731304992	3/5/2013	4/3/2013	402	408	6	421010010
9731304944	1307	9731304992	4/3/2013	5/3/2013	408	414	6	421010010
9731304944	1307	9731304992	5/3/2013	6/5/2013	414	421	7	421010010
9731304944	1307	9731304992	6/5/2013	7/4/2013	421	428	7	421010010
9731304944	1307	9731304992	7/4/2013	8/5/2013	428	437	9	421010010
9731304944	1307	9731304992	8/5/2013	9/5/2013	437	443	6	421010010
9731304944	1307	9731304992	9/5/2013	10/3/2013	443	448	5	421010010
9731304944	1307	9731304992	10/3/2013	11/5/2013	448	453	5	421010010
9731304944	1307	9731304992	11/5/2013	12/4/2013	453	460	7	421010010
9731304944	1307	9731304992	12/4/2013	1/6/2014	460	466	6	421010010
9731304944	1307	9731304992	1/6/2014	2/5/2014	466	472	6	421010010
9731304944	1307	9731304992	2/5/2014	3/5/2014	472	478	6	421010010
9731304944	1307	9731304992	3/5/2014	4/3/2014	478	484	6	421010010
7479165627	1307	7479165661	1/4/2012	3/1/2012	402	417	15	421010011
7479165627	1307	7479165661	3/1/2012	4/30/2012	417	431	14	421010011
7479165627	1307	7479165661	4/30/2012	6/27/2012	431	446	15	421010011
7479165627	1307	7479165661	6/27/2012	8/24/2012	446	463	17	421010011
7479165627	1307	7479165661	8/24/2012	8/31/2012	463	465	2	421010011
7479165627	1307	7479165661	8/31/2012	10/31/2012	465	482	17	421010011
7479165627	1307	7479165661	4/3/2013	4/15/2013	484	485	1	421010011
7479165627	1307	7479165661	4/3/2013	4/3/2013	484	484	0	421010011
7479165627	1307	7479165661	5/28/2013	6/5/2013	492	493	1	421010011
7479165627	1307	7479165661	6/5/2013	7/4/2013	493	497	4	421010011
7479165627	1307	7479165661	7/4/2013	8/5/2013	497	507	10	421010011
7479165627	1307	7479165661	8/5/2013	9/5/2013	507	515	8	421010011
7479165627	1307	7479165661	9/5/2013	10/3/2013	515	521	6	421010011
7479165627	1307	7479165661	10/3/2013	11/5/2013	521	528	7	421010011
7479165627	1307	7479165661	11/5/2013	12/4/2013	528	534	6	421010011
7479165627	1307	7479165661	12/4/2013	1/6/2014	534	541	7	421010011
7479165627	1307	7479165661	1/6/2014	2/5/2014	541	548	7	421010011
7479165627	1307	7479165661	2/5/2014	3/5/2014	548	555	7	421010011
7479165627	1307	7479165661	3/5/2014	4/3/2014	555	559	4	421010011
0005341411	1307	0005341482	1/4/2012	3/1/2012	262	271	9	421010012
0005341411	1307	0005341482	3/1/2012	4/30/2012	271	279	8	421010012
0005341411	1307	0005341482	4/30/2012	5/25/2012	279	283.588	4	421010012
0005341411	1307	0005341482	6/14/2012	6/27/2012	283	285	2	421010012
0005341411	1307	0005341482	6/27/2012	7/9/2012	285	286.124	1	421010012
0005341411	1307	0005341482	7/9/2012	8/24/2012	286.124	301	15	421010012

0005341411	1307	0005341482	8/24/2012	10/19/2012	301	329	28	421010012
0005341411	1307	0005341482	10/19/2012	12/20/2012	329	354	25	421010012
0005341411	1307	0005341482	12/20/2012	2/5/2013	354	370	16	421010012
0005341411	1307	0005341482	2/5/2013	3/5/2013	370	378	8	421010012
0005341411	1307	0005341482	3/5/2013	4/3/2013	378	386	8	421010012
0005341411	1307	0005341482	4/3/2013	5/3/2013	386	394	8	421010012
0005341411	1307	0005341482	5/3/2013	6/5/2013	394	404	10	421010012
0005341411	1307	0005341482	6/5/2013	7/4/2013	404	412	8	421010012
0005341411	1307	0005341482	7/4/2013	8/5/2013	412	422	10	421010012
0005341411	1307	0005341482	8/5/2013	9/5/2013	422	431	9	421010012
0005341411	1307	0005341482	9/5/2013	10/3/2013	431	440	9	421010012
0005341411	1307	0005341482	10/3/2013	11/5/2013	440	449	9	421010012
0005341411	1307	0005341482	11/5/2013	12/4/2013	449	456	7	421010012
0005341411	1307	0005341482	12/4/2013	1/6/2014	456	465	9	421010012
0005341411	1307	0005341482	1/6/2014	2/5/2014	465	472	7	421010012
0005341411	1307	0005341482	2/5/2014	3/5/2014	472	479	7	421010012
0005341411	1307	0005341482	3/5/2014	4/3/2014	479	486	7	421010012
8286226158	1307	8286226193	1/4/2012	3/1/2012	817	830	13	421010013
8286226158	1307	8286226193	3/1/2012	4/30/2012	830	844	14	421010013
8286226158	1307	8286226193	4/30/2012	6/27/2012	844	857	13	421010013
8286226158	1307	8286226193	6/27/2012	8/24/2012	857	872	15	421010013
8286226158	1307	8286226193	8/24/2012	10/19/2012	872	885	13	421010013
8286226158	1307	8286226193	10/19/2012	12/20/2012	885	892	7	421010013
8286226158	1307	8286226193	12/20/2012	2/5/2013	892	894	2	421010013
8286226158	1307	8286226193	2/5/2013	3/5/2013	894	895	1	421010013
8286226158	1307	8286226193	3/5/2013	4/3/2013	895	896	1	421010013
8286226158	1307	8286226193	4/3/2013	5/3/2013	896	898	2	421010013
8286226158	1307	8286226193	5/3/2013	6/5/2013	898	900	2	421010013
8286226158	1307	8286226193	6/5/2013	7/4/2013	900	901	1	421010013
8286226158	1307	8286226193	7/4/2013	8/5/2013	901	903	2	421010013
8286226158	1307	8286226193	8/5/2013	9/5/2013	903	904	1	421010013
8286226158	1307	8286226193	9/5/2013	10/3/2013	904	907	3	421010013
8286226158	1307	8286226193	10/3/2013	11/5/2013	907	910	3	421010013
8286226158	1307	8286226193	11/5/2013	12/4/2013	910	912	2	421010013
8286226158	1307	8286226193	12/4/2013	1/6/2014	912	915	3	421010013
8286226158	1307	8286226193	1/6/2014	2/5/2014	915	918	3	421010013
8286226158	1307	8286226193	2/5/2014	3/5/2014	918	921	3	421010013
8286226158	1307	8286226193	3/5/2014	4/3/2014	921	925	4	421010013
1236058070	1307	1236058026	1/4/2012	3/1/2012	446	456	10	421010015
1236058070	1307	1236058026	3/1/2012	4/30/2012	456	467	11	421010015
1236058070	1307	1236058026	4/30/2012	6/27/2012	467	487	20	421010015
1236058070	1307	1236058026	6/27/2012	8/24/2012	487	510	23	421010015
1236058070	1307	1236058026	8/24/2012	10/19/2012	510	533	23	421010015
1236058070	1307	1236058026	10/19/2012	12/20/2012	533	547	14	421010015
1236058070	1307	1236058026	12/20/2012	2/5/2013	547	556	9	421010015
1236058070	1307	1236058026	2/5/2013	3/5/2013	556	561	5	421010015
1236058070	1307	1236058026	3/5/2013	4/3/2013	561	568	7	421010015

1236058070	1307	1236058026	4/3/2013	5/3/2013	568	574	6	421010015
1236058070	1307	1236058026	5/3/2013	6/5/2013	574	584	10	421010015
1236058070	1307	1236058026	6/5/2013	7/4/2013	584	594	10	421010015
1236058070	1307	1236058026	7/4/2013	8/5/2013	594	604	10	421010015
1236058070	1307	1236058026	8/5/2013	9/5/2013	604	615	11	421010015
1236058070	1307	1236058026	9/5/2013	10/3/2013	615	624	9	421010015
1236058070	1307	1236058026	10/3/2013	11/5/2013	624	632	8	421010015
1236058070	1307	1236058026	11/5/2013	12/4/2013	632	638	6	421010015
1236058070	1307	1236058026	12/4/2013	1/6/2014	638	643	5	421010015
1236058070	1307	1236058026	1/6/2014	2/5/2014	643	647	4	421010015
1236058070	1307	1236058026	2/5/2014	3/5/2014	647	652	5	421010015
1236058070	1307	1236058026	3/5/2014	4/3/2014	652	657	5	421010015
7696089565	1307	7696089500	1/4/2012	3/1/2012	440	446	6	421010016
7696089565	1307	7696089500	3/1/2012	4/30/2012	446	457	11	421010016
7696089565	1307	7696089500	4/30/2012	6/27/2012	457	470	13	421010016
7696089565	1307	7696089500	6/27/2012	8/24/2012	470	484	14	421010016
7696089565	1307	7696089500	8/24/2012	10/19/2012	484	495	11	421010016
7696089565	1307	7696089500	10/19/2012	12/20/2012	495	501	6	421010016
7696089565	1307	7696089500	12/20/2012	2/5/2013	501	506	5	421010016
7696089565	1307	7696089500	2/5/2013	3/5/2013	506	509	3	421010016
7696089565	1307	7696089500	3/5/2013	4/3/2013	509	511	2	421010016
7696089565	1307	7696089500	4/3/2013	5/3/2013	511	514	3	421010016
7696089565	1307	7696089500	5/3/2013	6/5/2013	514	521	7	421010016
7696089565	1307	7696089500	6/5/2013	7/4/2013	521	529	8	421010016
7696089565	1307	7696089500	7/4/2013	8/5/2013	529	539	10	421010016
7696089565	1307	7696089500	8/5/2013	9/5/2013	539	551	12	421010016
7696089565	1307	7696089500	9/5/2013	10/3/2013	551	560	9	421010016
7696089565	1307	7696089500	10/3/2013	11/5/2013	560	566	6	421010016
7696089565	1307	7696089500	11/5/2013	12/4/2013	566	570	4	421010016
7696089565	1307	7696089500	12/4/2013	1/6/2014	570	575	5	421010016
7696089565	1307	7696089500	1/6/2014	2/5/2014	575	579	4	421010016
7696089565	1307	7696089500	2/5/2014	3/5/2014	579	583	4	421010016
7696089565	1307	7696089500	3/5/2014	4/3/2014	583	587	4	421010016
5651119185	1307	5651119173	1/4/2012	3/1/2012	311	327	16	421010017
5651119185	1307	5651119173	3/1/2012	4/30/2012	327	338	11	421010017
5651119185	1307	5651119173	4/30/2012	6/27/2012	338	346	8	421010017
5651119185	1307	5651119173	6/27/2012	8/24/2012	346	357	11	421010017
5651119185	1307	5651119173	8/24/2012	10/19/2012	357	366	9	421010017
5651119185	1307	5651119173	10/19/2012	12/20/2012	366	371	5	421010017
5651119185	1307	5651119173	12/20/2012	2/5/2013	371	376	5	421010017
5651119185	1307	5651119173	2/5/2013	3/5/2013	376	380	4	421010017
5651119185	1307	5651119173	3/5/2013	4/3/2013	380	383	3	421010017
5651119185	1307	5651119173	4/3/2013	5/3/2013	383	387	4	421010017
5651119185	1307	5651119173	5/3/2013	6/5/2013	387	390	3	421010017
5651119185	1307	5651119173	6/5/2013	7/4/2013	390	395	5	421010017
5651119185	1307	5651119173	7/4/2013	8/5/2013	395	400	5	421010017
5651119185	1307	5651119173	8/5/2013	9/5/2013	400	405	5	421010017

5651119185	1307	5651119173	9/5/2013	10/3/2013	405	410	5	421010017
5651119185	1307	5651119173	10/3/2013	11/5/2013	410	414	4	421010017
5651119185	1307	5651119173	11/5/2013	12/4/2013	414	417	3	421010017
5651119185	1307	5651119173	12/4/2013	1/6/2014	417	425	8	421010017
5651119185	1307	5651119173	1/6/2014	2/5/2014	425	430	5	421010017
5651119185	1307	5651119173	2/5/2014	3/5/2014	430	433	3	421010017
5651119185	1307	5651119173	3/5/2014	4/3/2014	433	436	3	421010017
8116076324	1307	8116076383	1/4/2012	3/1/2012	460	478	18	421010018
8116076324	1307	8116076383	3/1/2012	4/30/2012	478	491	13	421010018
8116076324	1307	8116076383	4/30/2012	6/27/2012	491	510	19	421010018
8116076324	1307	8116076383	6/27/2012	8/24/2012	510	527	17	421010018
8116076324	1307	8116076383	8/24/2012	10/19/2012	527	553	26	421010018
8116076324	1307	8116076383	10/19/2012	12/20/2012	553	577	24	421010018
8116076324	1307	8116076383	12/20/2012	2/5/2013	577	587	10	421010018
8116076324	1307	8116076383	2/5/2013	3/5/2013	587	594	7	421010018
8116076324	1307	8116076383	3/5/2013	4/3/2013	594	601	7	421010018
8116076324	1307	8116076383	4/3/2013	5/3/2013	601	610	9	421010018
8116076324	1307	8116076383	5/3/2013	6/5/2013	610	617	7	421010018
8116076324	1307	8116076383	6/5/2013	7/4/2013	617	626	9	421010018
8116076324	1307	8116076383	7/4/2013	8/5/2013	626	639	13	421010018
8116076324	1307	8116076383	8/5/2013	9/5/2013	639	650	11	421010018
8116076324	1307	8116076383	9/5/2013	10/3/2013	650	669	19	421010018
8116076324	1307	8116076383	10/3/2013	10/22/2013	669	674	5	421010018
8116076324	1307	8116076383	10/22/2013	10/30/2013	674	674	0	421010018
8116076324	1307	8116076383	10/30/2013	12/4/2013	674	676	2	421010018
8116076324	1307	8116076383	12/4/2013	1/6/2014	676	680	4	421010018
8116076324	1307	8116076383	1/6/2014	2/5/2014	680	682	2	421010018
8116076324	1307	8116076383	2/5/2014	3/5/2014	682	685	3	421010018
8116076324	1307	8116076383	3/5/2014	4/3/2014	685	691	6	421010018
3529926388	1307	3529926380	1/4/2012	3/1/2012	232	233	1	421010019
3529926388	1307	3529926380	3/1/2012	4/30/2012	233	235	2	421010019
3529926388	1307	3529926380	4/30/2012	6/27/2012	235	242	7	421010019
3529926388	1307	3529926380	6/27/2012	8/24/2012	242	247	5	421010019
3529926388	1307	3529926380	8/24/2012	10/19/2012	247	264	17	421010019
3529926388	1307	3529926380	10/19/2012	12/20/2012	264	276	12	421010019
3529926388	1307	3529926380	12/20/2012	2/5/2013	276	278	2	421010019
3529926388	1307	3529926380	2/5/2013	3/5/2013	278	279	1	421010019
3529926388	1307	3529926380	3/5/2013	4/3/2013	279	280	1	421010019
3529926388	1307	3529926380	4/3/2013	5/3/2013	280	282	2	421010019
3529926388	1307	3529926380	5/3/2013	6/5/2013	282	285	3	421010019
3529926388	1307	3529926380	6/5/2013	7/4/2013	285	292	7	421010019
3529926388	1307	3529926380	7/4/2013	8/5/2013	292	300	8	421010019
3529926388	1307	3529926380	8/5/2013	9/5/2013	300	300	0	421010019
3529926388	1307	3529926380	9/5/2013	10/3/2013	300	308	8	421010019
3529926388	1307	3529926380	10/3/2013	11/5/2013	308	311	3	421010019
3529926388	1307	3529926380	11/5/2013	12/4/2013	311	312	1	421010019
3529926388	1307	3529926380	12/4/2013	1/6/2014	312	313	1	421010019

3529926388	1307	3529926380	1/6/2014	2/5/2014	313	313	0	421010019
3529926388	1307	3529926380	2/5/2014	3/5/2014	313	314	1	421010019
3529926388	1307	3529926380	3/5/2014	4/3/2014	314	315	1	421010019
0870222637	1307	0870222669	1/4/2012	3/1/2012	391	406	15	421010020
0870222637	1307	0870222669	3/1/2012	4/30/2012	406	427	21	421010020
0870222637	1307	0870222669	4/30/2012	6/27/2012	427	450	23	421010020
0870222637	1307	0870222669	6/27/2012	8/24/2012	450	467	17	421010020
0870222637	1307	0870222669	8/24/2012	10/19/2012	467	486	19	421010020
0870222637	1307	0870222669	10/19/2012	12/20/2012	486	501	15	421010020
0870222637	1307	0870222669	12/20/2012	2/5/2013	501	510	9	421010020
0870222637	1307	0870222669	2/5/2013	3/5/2013	510	515	5	421010020
0870222637	1307	0870222669	3/5/2013	4/3/2013	515	522	7	421010020
0870222637	1307	0870222669	4/3/2013	5/3/2013	522	530	8	421010020
0870222637	1307	0870222669	5/3/2013	6/5/2013	530	540	10	421010020
0870222637	1307	0870222669	6/5/2013	7/4/2013	540	546	6	421010020
0870222637	1307	0870222669	7/4/2013	8/5/2013	546	553	7	421010020
0870222637	1307	0870222669	8/5/2013	9/5/2013	553	563	10	421010020
0870222637	1307	0870222669	9/5/2013	10/3/2013	563	570	7	421010020
0870222637	1307	0870222669	10/3/2013	11/5/2013	570	578	8	421010020
0870222637	1307	0870222669	11/5/2013	12/4/2013	578	583	5	421010020
0870222637	1307	0870222669	12/4/2013	1/6/2014	583	590	7	421010020
0870222637	1307	0870222669	1/6/2014	2/5/2014	590	597	7	421010020
0870222637	1307	0870222669	2/5/2014	3/5/2014	597	602	5	421010020
0870222637	1307	0870222669	3/5/2014	4/3/2014	602	609	7	421010020
9775092152	1307	9775092131	1/4/2012	3/1/2012	258	265	7	421010021
9775092152	1307	9775092131	3/1/2012	4/30/2012	265	275	10	421010021
9775092152	1307	9775092131	4/30/2012	6/27/2012	275	285	10	421010021
9775092152	1307	9775092131	6/27/2012	8/24/2012	285	296	11	421010021
9775092152	1307	9775092131	8/24/2012	10/19/2012	296	306	10	421010021
9775092152	1307	9775092131	10/19/2012	12/20/2012	306	317	11	421010021
9775092152	1307	9775092131	12/20/2012	2/5/2013	317	324	7	421010021
9775092152	1307	9775092131	2/5/2013	3/5/2013	324	327	3	421010021
9775092152	1307	9775092131	3/5/2013	4/3/2013	327	331	4	421010021
9775092152	1307	9775092131	4/3/2013	5/3/2013	331	335	4	421010021
9775092152	1307	9775092131	5/3/2013	6/5/2013	335	341	6	421010021
9775092152	1307	9775092131	6/5/2013	7/4/2013	341	350	9	421010021
9775092152	1307	9775092131	7/4/2013	8/5/2013	350	360	10	421010021
9775092152	1307	9775092131	8/5/2013	9/5/2013	360	367	7	421010021
9775092152	1307	9775092131	9/5/2013	10/3/2013	367	371	4	421010021
9775092152	1307	9775092131	10/3/2013	11/5/2013	371	377	6	421010021
9775092152	1307	9775092131	11/5/2013	12/4/2013	377	381	4	421010021
9775092152	1307	9775092131	12/4/2013	1/6/2014	381	386	5	421010021
9775092152	1307	9775092131	1/6/2014	2/5/2014	386	390	4	421010021
9775092152	1307	9775092131	2/5/2014	3/5/2014	390	393	3	421010021
9775092152	1307	9775092131	3/5/2014	4/3/2014	393	397	4	421010021
1848789554	1307	1848789513	1/4/2012	3/1/2012	305	316	11	421010022
1848789554	1307	1848789513	3/1/2012	4/30/2012	316	330	14	421010022

1848789554	1307	1848789513	4/30/2012	6/27/2012	330	343	13	421010022
1848789554	1307	1848789513	6/27/2012	8/24/2012	343	357	14	421010022
1848789554	1307	1848789513	8/24/2012	10/19/2012	357	369	12	421010022
1848789554	1307	1848789513	10/19/2012	12/20/2012	369	381	12	421010022
1848789554	1307	1848789513	12/20/2012	2/5/2013	381	390	9	421010022
1848789554	1307	1848789513	2/5/2013	3/5/2013	390	394	4	421010022
1848789554	1307	1848789513	3/5/2013	4/3/2013	394	400	6	421010022
1848789554	1307	1848789513	4/3/2013	5/3/2013	400	405	5	421010022
1848789554	1307	1848789513	5/3/2013	6/5/2013	405	414	9	421010022
1848789554	1307	1848789513	6/5/2013	7/4/2013	414	420	6	421010022
1848789554	1307	1848789513	7/4/2013	8/5/2013	420	429	9	421010022
1848789554	1307	1848789513	8/5/2013	9/5/2013	429	439	10	421010022
1848789554	1307	1848789513	9/5/2013	10/3/2013	439	445	6	421010022
1848789554	1307	1848789513	10/3/2013	11/5/2013	445	451	6	421010022
1848789554	1307	1848789513	11/5/2013	12/4/2013	451	457	6	421010022
1848789554	1307	1848789513	12/4/2013	1/6/2014	457	463	6	421010022
1848789554	1307	1848789513	1/6/2014	2/5/2014	463	468	5	421010022
1848789554	1307	1848789513	2/5/2014	3/5/2014	468	474	6	421010022
1848789554	1307	1848789513	3/5/2014	4/3/2014	474	481	7	421010022
2500196614	1307	2500196681	1/4/2012	3/1/2012	461	479	18	421010023
2500196614	1307	2500196681	3/1/2012	4/30/2012	479	503	24	421010023
2500196614	1307	2500196681	4/30/2012	6/27/2012	503	531	28	421010023
2500196614	1307	2500196681	6/27/2012	8/24/2012	531	560	29	421010023
2500196614	1307	2500196681	8/24/2012	10/19/2012	560	584	24	421010023
2500196614	1307	2500196681	10/19/2012	12/20/2012	584	603	19	421010023
2500196614	1307	2500196681	12/20/2012	2/5/2013	603	612	9	421010023
2500196614	1307	2500196681	2/5/2013	3/5/2013	612	622	10	421010023
2500196614	1307	2500196681	3/5/2013	4/3/2013	622	629	7	421010023
2500196614	1307	2500196681	4/3/2013	5/3/2013	629	639	10	421010023
2500196614	1307	2500196681	5/3/2013	6/5/2013	639	668	29	421010023
2500196614	1307	2500196681	6/5/2013	7/4/2013	668	693	25	421010023
2500196614	1307	2500196681	7/4/2013	8/5/2013	693	712	19	421010023
2500196614	1307	2500196681	8/5/2013	9/5/2013	712	725	13	421010023
2500196614	1307	2500196681	9/5/2013	10/3/2013	725	741	16	421010023
2500196614	1307	2500196681	10/3/2013	11/5/2013	741	761	20	421010023
2500196614	1307	2500196681	11/5/2013	12/4/2013	761	766	5	421010023
2500196614	1307	2500196681	12/4/2013	1/6/2014	766	770	4	421010023
2500196614	1307	2500196681	1/6/2014	2/5/2014	770	776	6	421010023
2500196614	1307	2500196681	2/5/2014	3/5/2014	776	783	7	421010023
2500196614	1307	2500196681	3/5/2014	4/3/2014	783	792	9	421010023
2255233650	1307	2255233629	1/4/2012	3/1/2012	542	558	16	421010024
2255233650	1307	2255233629	3/1/2012	4/30/2012	558	577	19	421010024
2255233650	1307	2255233629	4/30/2012	6/27/2012	577	598	21	421010024
2255233650	1307	2255233629	6/27/2012	8/24/2012	598	622	24	421010024
2255233650	1307	2255233629	8/24/2012	10/19/2012	622	641	19	421010024
2255233650	1307	2255233629	10/19/2012	12/20/2012	641	660	19	421010024
2255233650	1307	2255233629	12/20/2012	2/5/2013	660	679	19	421010024

2255233650	1307	2255233629	2/5/2013	3/5/2013	679	687	8	421010024
2255233650	1307	2255233629	3/5/2013	4/3/2013	687	696	9	421010024
2255233650	1307	2255233629	4/3/2013	5/3/2013	696	707	11	421010024
2255233650	1307	2255233629	5/3/2013	6/5/2013	707	721	14	421010024
2255233650	1307	2255233629	6/5/2013	7/4/2013	721	738	17	421010024
2255233650	1307	2255233629	7/4/2013	8/5/2013	738	756	18	421010024
2255233650	1307	2255233629	8/5/2013	9/5/2013	756	775	19	421010024
2255233650	1307	2255233629	9/5/2013	10/3/2013	775	788	13	421010024
2255233650	1307	2255233629	10/3/2013	11/5/2013	788	801	13	421010024
2255233650	1307	2255233629	11/5/2013	12/4/2013	801	811	10	421010024
2255233650	1307	2255233629	12/4/2013	1/6/2014	811	822	11	421010024
2255233650	1307	2255233629	1/6/2014	2/5/2014	822	831	9	421010024
2255233650	1307	2255233629	2/5/2014	3/5/2014	831	839	8	421010024
2255233650	1307	2255233629	3/5/2014	4/3/2014	839	848	9	421010024
3156436935	1307	3156436904	1/4/2012	3/1/2012	455	471	16	421010025
3156436935	1307	3156436904	3/1/2012	4/30/2012	471	491	20	421010025
3156436935	1307	3156436904	4/30/2012	6/27/2012	491	518	27	421010025
3156436935	1307	3156436904	6/27/2012	8/24/2012	518	548	30	421010025
3156436935	1307	3156436904	8/24/2012	10/19/2012	548	571	23	421010025
3156436935	1307	3156436904	10/19/2012	12/20/2012	571	593	22	421010025
3156436935	1307	3156436904	12/20/2012	2/5/2013	593	608	15	421010025
3156436935	1307	3156436904	2/5/2013	3/5/2013	608	619	11	421010025
3156436935	1307	3156436904	3/5/2013	4/3/2013	619	631	12	421010025
3156436935	1307	3156436904	4/3/2013	5/3/2013	631	643	12	421010025
3156436935	1307	3156436904	5/3/2013	6/5/2013	643	659	16	421010025
3156436935	1307	3156436904	6/5/2013	7/4/2013	659	671	12	421010025
3156436935	1307	3156436904	7/4/2013	8/5/2013	671	687	16	421010025
3156436935	1307	3156436904	8/5/2013	9/5/2013	687	702	15	421010025
3156436935	1307	3156436904	9/5/2013	10/3/2013	702	715	13	421010025
3156436935	1307	3156436904	10/3/2013	11/5/2013	715	731	16	421010025
3156436935	1307	3156436904	11/5/2013	12/4/2013	731	742	11	421010025
3156436935	1307	3156436904	12/4/2013	1/6/2014	742	753	11	421010025
3156436935	1307	3156436904	1/6/2014	2/5/2014	753	763	10	421010025
3156436935	1307	3156436904	2/5/2014	3/5/2014	763	770	7	421010025
3156436935	1307	3156436904	3/5/2014	4/3/2014	770	779	9	421010025
2380921141	1307	2380921170	1/4/2012	3/1/2012	373	381	8	421010026
2380921141	1307	2380921170	3/1/2012	4/30/2012	381	390	9	421010026
2380921141	1307	2380921170	4/30/2012	6/27/2012	390	407	17	421010026
2380921141	1307	2380921170	6/27/2012	8/24/2012	407	425	18	421010026
2380921141	1307	2380921170	8/24/2012	10/19/2012	425	436	11	421010026
2380921141	1307	2380921170	10/19/2012	12/20/2012	436	447	11	421010026
2380921141	1307	2380921170	12/20/2012	2/5/2013	447	455	8	421010026
2380921141	1307	2380921170	2/5/2013	3/5/2013	455	459	4	421010026
2380921141	1307	2380921170	3/5/2013	4/3/2013	459	464	5	421010026
2380921141	1307	2380921170	4/3/2013	5/3/2013	464	469	5	421010026
2380921141	1307	2380921170	5/3/2013	6/5/2013	469	477	8	421010026
2380921141	1307	2380921170	6/5/2013	7/4/2013	477	483	6	421010026

2380921141	1307	2380921170	7/4/2013	8/5/2013	483	488	5	421010026
2380921141	1307	2380921170	8/5/2013	9/5/2013	488	496	8	421010026
2380921141	1307	2380921170	9/5/2013	10/3/2013	496	501	5	421010026
2380921141	1307	2380921170	10/3/2013	11/5/2013	501	507	6	421010026
2380921141	1307	2380921170	11/5/2013	12/4/2013	507	512	5	421010026
2380921141	1307	2380921170	12/4/2013	1/6/2014	512	522	10	421010026
2380921141	1307	2380921170	1/6/2014	2/5/2014	522	526	4	421010026
2380921141	1307	2380921170	2/5/2014	3/5/2014	526	531	5	421010026
2380921141	1307	2380921170	3/5/2014	4/3/2014	531	535	4	421010026
0768535580	1307	0768535515	1/4/2012	3/1/2012	369	380	11	421010027
0768535580	1307	0768535515	3/1/2012	4/30/2012	380	395	15	421010027
0768535580	1307	0768535515	4/30/2012	6/27/2012	395	411	16	421010027
0768535580	1307	0768535515	6/27/2012	8/24/2012	411	433	22	421010027
0768535580	1307	0768535515	8/24/2012	10/19/2012	433	451	18	421010027
0768535580	1307	0768535515	10/19/2012	12/20/2012	451	465	14	421010027
0768535580	1307	0768535515	12/20/2012	2/5/2013	465	474	9	421010027
0768535580	1307	0768535515	2/5/2013	3/5/2013	474	479	5	421010027
0768535580	1307	0768535515	3/5/2013	4/3/2013	479	485	6	421010027
0768535580	1307	0768535515	4/3/2013	5/3/2013	485	492	7	421010027
0768535580	1307	0768535515	5/3/2013	6/5/2013	492	501	9	421010027
0768535580	1307	0768535515	6/5/2013	7/4/2013	501	509	8	421010027
0768535580	1307	0768535515	7/4/2013	8/5/2013	509	518	9	421010027
0768535580	1307	0768535515	8/5/2013	9/5/2013	518	528	10	421010027
0768535580	1307	0768535515	9/5/2013	10/3/2013	528	535	7	421010027
0768535580	1307	0768535515	10/3/2013	11/5/2013	535	542	7	421010027
0768535580	1307	0768535515	11/5/2013	12/4/2013	542	548	6	421010027
0768535580	1307	0768535515	12/4/2013	1/6/2014	548	554	6	421010027
0768535580	1307	0768535515	1/6/2014	2/5/2014	554	560	6	421010027
0768535580	1307	0768535515	2/5/2014	3/5/2014	560	567	7	421010027
0768535580	1307	0768535515	3/5/2014	4/3/2014	567	575	8	421010027
8929819232	1307	8929819297	1/4/2012	3/1/2012	560	582	22	421010028
8929819232	1307	8929819297	3/1/2012	4/30/2012	582	604	22	421010028
8929819232	1307	8929819297	4/30/2012	6/27/2012	604	624	20	421010028
8929819232	1307	8929819297	6/27/2012	8/24/2012	624	642	18	421010028
8929819232	1307	8929819297	8/24/2012	10/19/2012	642	662	20	421010028
8929819232	1307	8929819297	10/19/2012	12/20/2012	662	684	22	421010028
8929819232	1307	8929819297	12/20/2012	2/5/2013	684	694	10	421010028
8929819232	1307	8929819297	2/5/2013	3/5/2013	694	705	11	421010028
8929819232	1307	8929819297	3/5/2013	4/3/2013	705	715	10	421010028
8929819232	1307	8929819297	4/3/2013	5/3/2013	715	726	11	421010028
8929819232	1307	8929819297	5/3/2013	6/5/2013	726	733	7	421010028
8929819232	1307	8929819297	6/5/2013	7/4/2013	733	744	11	421010028
8929819232	1307	8929819297	7/4/2013	8/5/2013	744	759	15	421010028
8929819232	1307	8929819297	8/5/2013	9/5/2013	759	769	10	421010028
8929819232	1307	8929819297	9/5/2013	10/3/2013	769	782	13	421010028
8929819232	1307	8929819297	10/3/2013	11/5/2013	782	797	15	421010028
8929819232	1307	8929819297	11/5/2013	12/4/2013	797	804	7	421010028

8929819232	1307	8929819297	12/4/2013	1/6/2014	804	808	4	421010028
8929819232	1307	8929819297	1/6/2014	2/5/2014	808	812	4	421010028
8929819232	1307	8929819297	2/5/2014	3/5/2014	812	815	3	421010028
8929819232	1307	8929819297	3/5/2014	4/3/2014	815	819	4	421010028
1455507903	1307	1455507926	1/4/2012	3/1/2012	326	341	15	421010029
1455507903	1307	1455507926	3/1/2012	4/30/2012	341	357	16	421010029
1455507903	1307	1455507926	4/30/2012	6/27/2012	357	377	20	421010029
1455507903	1307	1455507926	6/27/2012	8/24/2012	377	398	21	421010029
1455507903	1307	1455507926	8/24/2012	10/19/2012	398	420	22	421010029
1455507903	1307	1455507926	10/19/2012	12/20/2012	420	434	14	421010029
1455507903	1307	1455507926	12/20/2012	2/5/2013	434	447	13	421010029
1455507903	1307	1455507926	2/5/2013	3/5/2013	447	453	6	421010029
1455507903	1307	1455507926	3/5/2013	4/3/2013	453	462	9	421010029
1455507903	1307	1455507926	4/3/2013	5/3/2013	462	471	9	421010029
1455507903	1307	1455507926	5/3/2013	6/5/2013	471	480	9	421010029
1455507903	1307	1455507926	6/5/2013	7/4/2013	480	492	12	421010029
1455507903	1307	1455507926	7/4/2013	8/5/2013	492	504	12	421010029
1455507903	1307	1455507926	8/5/2013	9/5/2013	504	513	9	421010029
1455507903	1307	1455507926	9/5/2013	10/3/2013	513	520	7	421010029
1455507903	1307	1455507926	10/3/2013	11/5/2013	520	532	12	421010029
1455507903	1307	1455507926	11/5/2013	12/4/2013	532	542	10	421010029
1455507903	1307	1455507926	12/4/2013	1/6/2014	542	556	14	421010029
1455507903	1307	1455507926	1/6/2014	2/5/2014	556	570	14	421010029
1455507903	1307	1455507926	2/5/2014	3/5/2014	570	583	13	421010029
1455507903	1307	1455507926	3/5/2014	4/3/2014	583	597	14	421010029
4558057978	1307	4558057925	1/4/2012	3/1/2012	342	353	11	421010030
4558057978	1307	4558057925	3/1/2012	4/30/2012	353	368	15	421010030
4558057978	1307	4558057925	4/30/2012	6/27/2012	368	383	15	421010030
4558057978	1307	4558057925	6/27/2012	8/24/2012	383	400	17	421010030
4558057978	1307	4558057925	8/24/2012	10/19/2012	400	410	10	421010030
4558057978	1307	4558057925	10/19/2012	12/20/2012	410	419	9	421010030
4558057978	1307	4558057925	12/20/2012	2/5/2013	419	424	5	421010030
4558057978	1307	4558057925	2/5/2013	3/5/2013	424	426	2	421010030
4558057978	1307	4558057925	3/5/2013	4/3/2013	426	429	3	421010030
4558057978	1307	4558057925	4/3/2013	5/3/2013	429	432	3	421010030
4558057978	1307	4558057925	5/3/2013	6/5/2013	432	436	4	421010030
4558057978	1307	4558057925	6/5/2013	7/4/2013	436	439	3	421010030
4558057978	1307	4558057925	7/4/2013	8/5/2013	439	443	4	421010030
4558057978	1307	4558057925	8/5/2013	9/5/2013	443	447	4	421010030
4558057978	1307	4558057925	9/5/2013	10/3/2013	447	450	3	421010030
4558057978	1307	4558057925	10/3/2013	11/5/2013	450	453	3	421010030
4558057978	1307	4558057925	11/5/2013	12/4/2013	453	456	3	421010030
4558057978	1307	4558057925	12/4/2013	1/6/2014	456	459	3	421010030
4558057978	1307	4558057925	1/6/2014	2/5/2014	459	463	4	421010030
4558057978	1307	4558057925	2/5/2014	3/5/2014	463	467	4	421010030
4558057978	1307	4558057925	3/5/2014	4/3/2014	467	471	4	421010030
5680671901	1307	5680671902	1/4/2012	3/1/2012	663	689	26	421010031

5680671901	1307	5680671902	3/1/2012	4/30/2012	689	714	25	421010031
5680671901	1307	5680671902	4/30/2012	6/27/2012	714	733	19	421010031
5680671901	1307	5680671902	6/27/2012	8/24/2012	733	765	32	421010031
5680671901	1307	5680671902	8/24/2012	10/19/2012	765	793	28	421010031
5680671901	1307	5680671902	10/19/2012	12/20/2012	793	820	27	421010031
5680671901	1307	5680671902	12/20/2012	2/5/2013	820	836	16	421010031
5680671901	1307	5680671902	2/5/2013	3/5/2013	836	848	12	421010031
5680671901	1307	5680671902	3/5/2013	4/3/2013	848	861	13	421010031
5680671901	1307	5680671902	4/3/2013	5/3/2013	861	872	11	421010031
5680671901	1307	5680671902	5/3/2013	6/5/2013	872	883	11	421010031
5680671901	1307	5680671902	6/5/2013	7/4/2013	883	898	15	421010031
5680671901	1307	5680671902	7/4/2013	8/5/2013	898	911	13	421010031
5680671901	1307	5680671902	8/5/2013	9/5/2013	911	927	16	421010031
5680671901	1307	5680671902	9/5/2013	10/3/2013	927	935	8	421010031
5680671901	1307	5680671902	10/3/2013	11/5/2013	935	942	7	421010031
5680671901	1307	5680671902	11/5/2013	12/4/2013	942	946	4	421010031
5680671901	1307	5680671902	12/4/2013	1/6/2014	946	954	8	421010031
5680671901	1307	5680671902	1/6/2014	2/5/2014	954	963	9	421010031
5680671901	1307	5680671902	2/5/2014	3/5/2014	963	974	11	421010031
5680671901	1307	5680671902	3/5/2014	4/3/2014	974	980	6	421010031
9917879766	1307	9917879784	1/4/2012	3/1/2012	197	201	4	421010032
9917879766	1307	9917879784	3/1/2012	4/30/2012	201	207	6	421010032
9917879766	1307	9917879784	4/30/2012	6/27/2012	207	213	6	421010032
9917879766	1307	9917879784	6/27/2012	8/24/2012	213	222	9	421010032
9917879766	1307	9917879784	8/24/2012	10/19/2012	222	233	11	421010032
9917879766	1307	9917879784	10/19/2012	12/20/2012	233	239	6	421010032
9917879766	1307	9917879784	12/20/2012	2/5/2013	239	243	4	421010032
9917879766	1307	9917879784	2/5/2013	3/5/2013	243	246	3	421010032
9917879766	1307	9917879784	3/5/2013	4/3/2013	246	253	7	421010032
9917879766	1307	9917879784	4/3/2013	5/3/2013	253	258	5	421010032
9917879766	1307	9917879784	5/3/2013	6/5/2013	258	265	7	421010032
9917879766	1307	9917879784	6/5/2013	7/4/2013	265	272	7	421010032
9917879766	1307	9917879784	7/4/2013	8/5/2013	272	280	8	421010032
9917879766	1307	9917879784	8/5/2013	9/5/2013	280	288	8	421010032
9917879766	1307	9917879784	9/5/2013	10/3/2013	288	292	4	421010032
9917879766	1307	9917879784	10/3/2013	11/5/2013	292	297	5	421010032
9917879766	1307	9917879784	11/5/2013	12/4/2013	297	300	3	421010032
9917879766	1307	9917879784	12/4/2013	1/6/2014	300	304	4	421010032
9917879766	1307	9917879784	1/6/2014	2/5/2014	304	306	2	421010032
9917879766	1307	9917879784	2/5/2014	3/5/2014	306	308	2	421010032
9917879766	1307	9917879784	3/5/2014	4/3/2014	308	314	6	421010032
6818964809	1307	6818964869	1/4/2012	3/1/2012	298	313	15	421010033
6818964809	1307	6818964869	3/1/2012	4/30/2012	313	327	14	421010033
6818964809	1307	6818964869	4/30/2012	6/27/2012	327	342	15	421010033
6818964809	1307	6818964869	6/27/2012	8/24/2012	342	357	15	421010033
6818964809	1307	6818964869	8/24/2012	10/19/2012	357	370	13	421010033
6818964809	1307	6818964869	10/19/2012	12/20/2012	370	383	13	421010033

6818964809	1307	6818964869	12/20/2012	2/5/2013	383	392	9	421010033
6818964809	1307	6818964869	2/5/2013	3/5/2013	392	398	6	421010033
6818964809	1307	6818964869	3/5/2013	4/3/2013	398	404	6	421010033
6818964809	1307	6818964869	4/3/2013	5/3/2013	404	410	6	421010033
6818964809	1307	6818964869	5/3/2013	6/5/2013	410	417	7	421010033
6818964809	1307	6818964869	6/5/2013	7/4/2013	417	423	6	421010033
6818964809	1307	6818964869	7/4/2013	8/5/2013	423	431	8	421010033
6818964809	1307	6818964869	8/5/2013	9/5/2013	431	438	7	421010033
6818964809	1307	6818964869	9/5/2013	10/3/2013	438	445	7	421010033
6818964809	1307	6818964869	10/3/2013	11/5/2013	445	453	8	421010033
6818964809	1307	6818964869	11/5/2013	12/4/2013	453	459	6	421010033
6818964809	1307	6818964869	12/4/2013	1/6/2014	459	467	8	421010033
6818964809	1307	6818964869	1/6/2014	2/5/2014	467	475	8	421010033
6818964809	1307	6818964869	2/5/2014	3/5/2014	475	481	6	421010033
6818964809	1307	6818964869	3/5/2014	4/3/2014	481	487	6	421010033
2866785677	1307	2866785657	1/4/2012	3/1/2012	460	475	15	421010034
2866785677	1307	2866785657	3/1/2012	4/30/2012	475	488	13	421010034
2866785677	1307	2866785657	4/30/2012	6/27/2012	488	507	19	421010034
2866785677	1307	2866785657	6/27/2012	8/24/2012	507	529	22	421010034
2866785677	1307	2866785657	8/24/2012	10/19/2012	529	551	22	421010034
2866785677	1307	2866785657	10/19/2012	12/20/2012	551	565	14	421010034
2866785677	1307	2866785657	12/20/2012	2/5/2013	565	575	10	421010034
2866785677	1307	2866785657	2/5/2013	3/5/2013	575	581	6	421010034
2866785677	1307	2866785657	3/5/2013	4/3/2013	581	587	6	421010034
2866785677	1307	2866785657	4/3/2013	5/3/2013	587	594	7	421010034
2866785677	1307	2866785657	5/3/2013	6/5/2013	594	605	11	421010034
2866785677	1307	2866785657	6/5/2013	7/4/2013	605	615	10	421010034
2866785677	1307	2866785657	7/4/2013	8/5/2013	615	625	10	421010034
2866785677	1307	2866785657	8/5/2013	9/5/2013	625	637	12	421010034
2866785677	1307	2866785657	9/5/2013	10/3/2013	637	643	6	421010034
2866785677	1307	2866785657	10/3/2013	11/5/2013	643	650	7	421010034
2866785677	1307	2866785657	11/5/2013	12/4/2013	650	657	7	421010034
2866785677	1307	2866785657	12/4/2013	1/6/2014	657	663	6	421010034
2866785677	1307	2866785657	1/6/2014	2/5/2014	663	669	6	421010034
2866785677	1307	2866785657	2/5/2014	3/5/2014	669	675	6	421010034
2866785677	1307	2866785657	3/5/2014	4/3/2014	675	682	7	421010034
3103074536	1307	3103074521	1/4/2012	3/1/2012	418	426	8	421010035
3103074536	1307	3103074521	3/1/2012	4/30/2012	426	437	11	421010035
3103074536	1307	3103074521	4/30/2012	6/27/2012	437	449	12	421010035
3103074536	1307	3103074521	6/27/2012	8/24/2012	449	466	17	421010035
3103074536	1307	3103074521	8/24/2012	10/19/2012	466	484	18	421010035
3103074536	1307	3103074521	10/19/2012	12/20/2012	484	504	20	421010035
3103074536	1307	3103074521	12/20/2012	2/5/2013	504	513	9	421010035
3103074536	1307	3103074521	2/5/2013	3/5/2013	513	521	8	421010035
3103074536	1307	3103074521	3/5/2013	4/3/2013	521	528	7	421010035
3103074536	1307	3103074521	4/3/2013	5/3/2013	528	535	7	421010035
3103074536	1307	3103074521	5/3/2013	6/5/2013	535	549	14	421010035

3103074536	1307	3103074521	6/5/2013	7/4/2013	549	562	13	421010035
3103074536	1307	3103074521	7/4/2013	8/5/2013	562	572	10	421010035
3103074536	1307	3103074521	8/5/2013	9/5/2013	572	585	13	421010035
3103074536	1307	3103074521	9/5/2013	10/3/2013	585	590	5	421010035
3103074536	1307	3103074521	10/3/2013	11/5/2013	590	598	8	421010035
3103074536	1307	3103074521	11/5/2013	12/4/2013	598	602	4	421010035
3103074536	1307	3103074521	12/4/2013	1/6/2014	602	608	6	421010035
3103074536	1307	3103074521	1/6/2014	2/5/2014	608	618	10	421010035
3103074536	1307	3103074521	2/5/2014	3/5/2014	618	622	4	421010035
3103074536	1307	3103074521	3/5/2014	4/3/2014	622	628	6	421010035
0332224497	1307	0332224430	1/4/2012	3/1/2012	845	859	14	421010036
0332224497	1307	0332224430	3/1/2012	4/30/2012	859	883	24	421010036
0332224497	1307	0332224430	4/30/2012	6/27/2012	883	911	28	421010036
0332224497	1307	0332224430	6/27/2012	8/24/2012	911	949	38	421010036
0332224497	1307	0332224430	8/24/2012	10/19/2012	949	973	24	421010036
0332224497	1307	0332224430	10/19/2012	12/20/2012	973	994	21	421010036
0332224497	1307	0332224430	12/20/2012	2/5/2013	994	1007	13	421010036
0332224497	1307	0332224430	2/5/2013	3/5/2013	1007	1015	8	421010036
0332224497	1307	0332224430	3/5/2013	4/3/2013	1015	1025	10	421010036
0332224497	1307	0332224430	4/3/2013	5/3/2013	1025	1033	8	421010036
0332224497	1307	0332224430	5/3/2013	6/5/2013	1033	1045	12	421010036
0332224497	1307	0332224430	6/5/2013	7/4/2013	1045	1059	14	421010036
0332224497	1307	0332224430	7/4/2013	8/5/2013	1059	1072	13	421010036
0332224497	1307	0332224430	8/5/2013	9/5/2013	1072	1087	15	421010036
0332224497	1307	0332224430	9/5/2013	10/3/2013	1087	1097	10	421010036
0332224497	1307	0332224430	10/3/2013	11/5/2013	1097	1106	9	421010036
0332224497	1307	0332224430	11/5/2013	12/4/2013	1106	1115	9	421010036
0332224497	1307	0332224430	12/4/2013	1/6/2014	1115	1127	12	421010036
0332224497	1307	0332224430	1/6/2014	2/5/2014	1127	1133	6	421010036
0332224497	1307	0332224430	2/5/2014	3/3/2014	1133	1138	5	421010036
0332224497	1307	0332224430	3/11/2014	4/3/2014	1138	1139	1	421010036
4859249198	1307	4859249117	1/4/2012	3/1/2012	378	391	13	421010037
4859249198	1307	4859249117	3/1/2012	4/30/2012	391	410	19	421010037
4859249198	1307	4859249117	4/30/2012	6/27/2012	410	424	14	421010037
4859249198	1307	4859249117	6/27/2012	8/24/2012	424	439	15	421010037
4859249198	1307	4859249117	8/24/2012	10/19/2012	439	454	15	421010037
4859249198	1307	4859249117	10/19/2012	12/20/2012	454	475	21	421010037
4859249198	1307	4859249117	12/20/2012	2/5/2013	475	489	14	421010037
4859249198	1307	4859249117	2/5/2013	3/5/2013	489	497	8	421010037
4859249198	1307	4859249117	3/5/2013	4/3/2013	497	507	10	421010037
4859249198	1307	4859249117	4/3/2013	5/3/2013	507	516	9	421010037
4859249198	1307	4859249117	5/3/2013	6/5/2013	516	528	12	421010037
4859249198	1307	4859249117	6/5/2013	7/4/2013	528	543	15	421010037
4859249198	1307	4859249117	7/4/2013	8/5/2013	543	555	12	421010037
4859249198	1307	4859249117	8/5/2013	9/5/2013	555	565	10	421010037
4859249198	1307	4859249117	9/5/2013	10/3/2013	565	572	7	421010037
4859249198	1307	4859249117	10/3/2013	11/5/2013	572	580	8	421010037

4859249198	1307	4859249117	11/5/2013	12/4/2013	580	587	7	421010037
4859249198	1307	4859249117	12/4/2013	1/6/2014	587	594	7	421010037
4859249198	1307	4859249117	1/6/2014	2/5/2014	594	600	6	421010037
4859249198	1307	4859249117	2/5/2014	3/5/2014	600	607	7	421010037
4859249198	1307	4859249117	3/5/2014	4/3/2014	607	614	7	421010037
3533109243	1307	3533109233	1/4/2012	3/1/2012	446	464	18	421010038
3533109243	1307	3533109233	3/1/2012	4/30/2012	464	479	15	421010038
3533109243	1307	3533109233	4/30/2012	6/27/2012	479	499	20	421010038
3533109243	1307	3533109233	6/27/2012	8/24/2012	499	521	22	421010038
3533109243	1307	3533109233	8/24/2012	10/19/2012	521	542	21	421010038
3533109243	1307	3533109233	10/19/2012	12/20/2012	542	564	22	421010038
3533109243	1307	3533109233	12/20/2012	2/5/2013	564	581	17	421010038
3533109243	1307	3533109233	2/5/2013	3/5/2013	581	592	11	421010038
3533109243	1307	3533109233	3/5/2013	4/3/2013	592	602	10	421010038
3533109243	1307	3533109233	4/3/2013	5/3/2013	602	611	9	421010038
3533109243	1307	3533109233	5/3/2013	6/5/2013	611	622	11	421010038
3533109243	1307	3533109233	6/5/2013	7/4/2013	622	635	13	421010038
3533109243	1307	3533109233	7/4/2013	8/5/2013	635	650	15	421010038
3533109243	1307	3533109233	8/5/2013	9/5/2013	650	664	14	421010038
3533109243	1307	3533109233	9/5/2013	10/3/2013	664	676	12	421010038
3533109243	1307	3533109233	10/3/2013	11/5/2013	676	690	14	421010038
3533109243	1307	3533109233	11/5/2013	12/4/2013	690	703	13	421010038
3533109243	1307	3533109233	12/4/2013	1/6/2014	703	717	14	421010038
3533109243	1307	3533109233	1/6/2014	1/13/2014	717	721	4	421010038
3533109243	1307	3533109233	1/13/2014	2/5/2014	721	723	2	421010038
3533109243	1307	3533109233	2/5/2014	3/5/2014	723	724	1	421010038
3533109243	1307	3533109233	3/5/2014	4/3/2014	724	725	1	421010038
3704097822	1307	3704097800	1/4/2012	3/1/2012	460	475	15	421010039
3704097822	1307	3704097800	3/1/2012	4/30/2012	475	494	19	421010039
3704097822	1307	3704097800	4/30/2012	6/27/2012	494	516	22	421010039
3704097822	1307	3704097800	6/27/2012	8/24/2012	516	540	24	421010039
3704097822	1307	3704097800	8/24/2012	10/19/2012	540	561	21	421010039
3704097822	1307	3704097800	10/19/2012	12/20/2012	561	581	20	421010039
3704097822	1307	3704097800	12/20/2012	2/5/2013	581	592	11	421010039
3704097822	1307	3704097800	2/5/2013	3/5/2013	592	599	7	421010039
3704097822	1307	3704097800	3/5/2013	4/3/2013	599	608	9	421010039
3704097822	1307	3704097800	4/3/2013	5/3/2013	608	615	7	421010039
3704097822	1307	3704097800	5/3/2013	6/5/2013	615	628	13	421010039
3704097822	1307	3704097800	6/5/2013	7/4/2013	628	642	14	421010039
3704097822	1307	3704097800	7/4/2013	8/5/2013	642	658	16	421010039
3704097822	1307	3704097800	8/5/2013	9/5/2013	658	673	15	421010039
3704097822	1307	3704097800	9/5/2013	10/3/2013	673	683	10	421010039
3704097822	1307	3704097800	10/3/2013	11/5/2013	683	695	12	421010039
3704097822	1307	3704097800	11/5/2013	12/4/2013	695	703	8	421010039
3704097822	1307	3704097800	12/4/2013	1/6/2014	703	711	8	421010039
3704097822	1307	3704097800	1/6/2014	2/5/2014	711	718	7	421010039
3704097822	1307	3704097800	2/5/2014	3/5/2014	718	724	6	421010039

3704097822	1307	3704097800	3/5/2014	4/3/2014	724	733	9	421010039
6043505086	1307	6043505045	1/4/2012	3/1/2012	194	203	9	421010040
6043505086	1307	6043505045	3/1/2012	5/1/2012	203	211.675	8	421010040
6043505086	1307	6043505045	5/1/2012	6/27/2012	211.675	219	8	421010040
6043505086	1307	6043505045	6/27/2012	8/24/2012	219	229	10	421010040
6043505086	1307	6043505045	8/24/2012	10/19/2012	229	242	13	421010040
6043505086	1307	6043505045	10/19/2012	12/20/2012	242	252	10	421010040
6043505086	1307	6043505045	12/20/2012	2/5/2013	252	261	9	421010040
6043505086	1307	6043505045	2/5/2013	3/5/2013	261	266	5	421010040
6043505086	1307	6043505045	3/5/2013	4/3/2013	266	272	6	421010040
6043505086	1307	6043505045	4/3/2013	5/3/2013	272	285	13	421010040
6043505086	1307	6043505045	5/3/2013	6/5/2013	285	299	14	421010040
6043505086	1307	6043505045	6/5/2013	7/4/2013	299	310	11	421010040
6043505086	1307	6043505045	7/4/2013	8/5/2013	310	324	14	421010040
6043505086	1307	6043505045	8/5/2013	9/5/2013	324	339	15	421010040
6043505086	1307	6043505045	9/5/2013	10/3/2013	339	350	11	421010040
6043505086	1307	6043505045	10/3/2013	11/5/2013	350	364	14	421010040
6043505086	1307	6043505045	11/5/2013	12/4/2013	364	376	12	421010040
6043505086	1307	6043505045	12/4/2013	1/6/2014	376	390	14	421010040
6043505086	1307	6043505045	1/6/2014	2/5/2014	390	404	14	421010040
6043505086	1307	6043505045	2/5/2014	3/5/2014	404	416	12	421010040
6043505086	1307	6043505045	3/5/2014	4/3/2014	416	429	13	421010040
7472149308	1307	7472149351	1/4/2012	3/1/2012	798	825	27	421010041
7472149308	1307	7472149351	3/1/2012	4/30/2012	825	854	29	421010041
7472149308	1307	7472149351	4/30/2012	6/27/2012	854	885	31	421010041
7472149308	1307	7472149351	6/27/2012	8/24/2012	885	915	30	421010041
7472149308	1307	7472149351	8/24/2012	10/19/2012	915	946	31	421010041
7472149308	1307	7472149351	10/19/2012	12/20/2012	946	974	28	421010041
7472149308	1307	7472149351	12/20/2012	2/5/2013	974	995	21	421010041
7472149308	1307	7472149351	2/5/2013	3/5/2013	995	1008	13	421010041
7472149308	1307	7472149351	3/5/2013	4/3/2013	1008	1022	14	421010041
7472149308	1307	7472149351	4/3/2013	5/3/2013	1022	1038	16	421010041
7472149308	1307	7472149351	5/3/2013	6/5/2013	1038	1057	19	421010041
7472149308	1307	7472149351	6/5/2013	7/4/2013	1057	1074	17	421010041
7472149308	1307	7472149351	7/4/2013	8/5/2013	1074	1095	21	421010041
7472149308	1307	7472149351	8/5/2013	9/5/2013	1095	1115	20	421010041
7472149308	1307	7472149351	9/5/2013	10/3/2013	1115	1133	18	421010041
7472149308	1307	7472149351	10/3/2013	11/5/2013	1133	1152	19	421010041
7472149308	1307	7472149351	11/5/2013	12/4/2013	1152	1167	15	421010041
7472149308	1307	7472149351	12/4/2013	1/6/2014	1167	1182	15	421010041
7472149308	1307	7472149351	1/6/2014	2/5/2014	1182	1195	13	421010041
7472149308	1307	7472149351	2/5/2014	3/5/2014	1195	1206	11	421010041
7472149308	1307	7472149351	3/5/2014	4/3/2014	1206	1222	16	421010041
4526583273	1307	4526583298	1/4/2012	3/1/2012	766	779	13	421010042
4526583273	1307	4526583298	3/1/2012	4/30/2012	779	796	17	421010042
4526583273	1307	4526583298	4/30/2012	6/27/2012	796	817	21	421010042
4526583273	1307	4526583298	6/27/2012	8/24/2012	817	839	22	421010042

4526583273	1307	4526583298	8/24/2012	10/19/2012	839	865	26	421010042
4526583273	1307	4526583298	10/19/2012	12/20/2012	865	886	21	421010042
4526583273	1307	4526583298	12/20/2012	2/5/2013	886	895	9	421010042
4526583273	1307	4526583298	2/5/2013	3/5/2013	895	902	7	421010042
4526583273	1307	4526583298	3/5/2013	4/3/2013	902	913	11	421010042
4526583273	1307	4526583298	4/3/2013	5/3/2013	913	925	12	421010042
4526583273	1307	4526583298	5/3/2013	6/5/2013	925	936	11	421010042
4526583273	1307	4526583298	6/5/2013	7/4/2013	936	948	12	421010042
4526583273	1307	4526583298	7/4/2013	8/5/2013	948	961	13	421010042
4526583273	1307	4526583298	8/5/2013	9/5/2013	961	975	14	421010042
4526583273	1307	4526583298	9/5/2013	10/3/2013	975	987	12	421010042
4526583273	1307	4526583298	10/3/2013	11/5/2013	987	1000	13	421010042
4526583273	1307	4526583298	11/5/2013	12/4/2013	1000	1009	9	421010042
4526583273	1307	4526583298	12/4/2013	1/6/2014	1009	1017	8	421010042
4526583273	1307	4526583298	1/6/2014	2/5/2014	1017	1027	10	421010042
4526583273	1307	4526583298	2/5/2014	3/5/2014	1027	1035	8	421010042
4526583273	1307	4526583298	3/5/2014	4/3/2014	1035	1046	11	421010042
9485671818	1307	9485671877	1/4/2012	3/1/2012	591	605	14	421010043
9485671818	1307	9485671877	3/1/2012	4/30/2012	605	624	19	421010043
9485671818	1307	9485671877	4/30/2012	6/27/2012	624	650	26	421010043
9485671818	1307	9485671877	6/27/2012	8/24/2012	650	675	25	421010043
9485671818	1307	9485671877	8/24/2012	10/19/2012	675	696	21	421010043
9485671818	1307	9485671877	10/19/2012	12/20/2012	696	714	18	421010043
9485671818	1307	9485671877	12/20/2012	2/5/2013	714	724	10	421010043
9485671818	1307	9485671877	2/5/2013	3/5/2013	724	731	7	421010043
9485671818	1307	9485671877	3/5/2013	4/3/2013	731	740	9	421010043
9485671818	1307	9485671877	4/3/2013	5/3/2013	740	749	9	421010043
9485671818	1307	9485671877	5/3/2013	6/5/2013	749	761	12	421010043
9485671818	1307	9485671877	6/5/2013	7/4/2013	761	774	13	421010043
9485671818	1307	9485671877	7/4/2013	8/5/2013	774	789	15	421010043
9485671818	1307	9485671877	8/5/2013	9/5/2013	789	808	19	421010043
9485671818	1307	9485671877	9/5/2013	10/3/2013	808	820	12	421010043
9485671818	1307	9485671877	10/3/2013	11/5/2013	820	832	12	421010043
9485671818	1307	9485671877	11/5/2013	12/4/2013	832	841	9	421010043
9485671818	1307	9485671877	12/4/2013	1/6/2014	841	850	9	421010043
9485671818	1307	9485671877	1/6/2014	2/5/2014	850	858	8	421010043
9485671818	1307	9485671877	2/5/2014	3/5/2014	858	865	7	421010043
9485671818	1307	9485671877	3/5/2014	4/3/2014	865	876	11	421010043
3936940860	1307	3936940817	1/4/2012	3/1/2012	584	606	22	421010044
3936940860	1307	3936940817	3/1/2012	4/30/2012	606	631	25	421010044
3936940860	1307	3936940817	4/30/2012	6/27/2012	631	657	26	421010044
3936940860	1307	3936940817	6/27/2012	8/24/2012	657	684	27	421010044
3936940860	1307	3936940817	8/24/2012	10/19/2012	684	708	24	421010044
3936940860	1307	3936940817	10/19/2012	12/20/2012	708	732	24	421010044
3936940860	1307	3936940817	12/20/2012	2/5/2013	732	753	21	421010044
3936940860	1307	3936940817	2/5/2013	3/5/2013	753	766	13	421010044
3936940860	1307	3936940817	3/5/2013	4/3/2013	766	781	15	421010044

3936940860	1307	3936940817	4/3/2013	5/3/2013	781	796	15	421010044
3936940860	1307	3936940817	5/3/2013	6/5/2013	796	812	16	421010044
3936940860	1307	3936940817	6/5/2013	7/4/2013	812	826	14	421010044
3936940860	1307	3936940817	7/4/2013	8/5/2013	826	841	15	421010044
3936940860	1307	3936940817	8/5/2013	9/5/2013	841	855	14	421010044
3936940860	1307	3936940817	9/5/2013	10/3/2013	855	867	12	421010044
3936940860	1307	3936940817	10/3/2013	11/5/2013	867	877	10	421010044
3936940860	1307	3936940817	11/5/2013	12/4/2013	877	887	10	421010044
3936940860	1307	3936940817	12/4/2013	1/6/2014	887	898	11	421010044
3936940860	1307	3936940817	1/6/2014	2/5/2014	898	909	11	421010044
3936940860	1307	3936940817	2/5/2014	3/5/2014	909	918	9	421010044
3936940860	1307	3936940817	3/5/2014	4/3/2014	918	927	9	421010044
0717413627	1307	0717413616	1/4/2012	3/1/2012	543	563	20	421010045
0717413627	1307	0717413616	3/1/2012	4/30/2012	563	581	18	421010045
0717413627	1307	0717413616	4/30/2012	6/27/2012	581	601	20	421010045
0717413627	1307	0717413616	6/27/2012	8/24/2012	601	619	18	421010045
0717413627	1307	0717413616	8/24/2012	10/19/2012	619	637	18	421010045
0717413627	1307	0717413616	10/19/2012	12/20/2012	637	658	21	421010045
0717413627	1307	0717413616	12/20/2012	2/5/2013	658	672	14	421010045
0717413627	1307	0717413616	2/5/2013	3/5/2013	672	680	8	421010045
0717413627	1307	0717413616	3/5/2013	4/3/2013	680	688	8	421010045
0717413627	1307	0717413616	4/3/2013	5/3/2013	688	697	9	421010045
0717413627	1307	0717413616	5/3/2013	6/5/2013	697	704	7	421010045
0717413627	1307	0717413616	6/5/2013	7/4/2013	704	709	5	421010045
0717413627	1307	0717413616	7/4/2013	8/5/2013	709	719	10	421010045
0717413627	1307	0717413616	8/5/2013	9/5/2013	719	728	9	421010045
0717413627	1307	0717413616	9/5/2013	10/3/2013	728	737	9	421010045
0717413627	1307	0717413616	10/3/2013	11/5/2013	737	745	8	421010045
0717413627	1307	0717413616	11/5/2013	12/4/2013	745	753	8	421010045
0717413627	1307	0717413616	12/4/2013	1/6/2014	753	762	9	421010045
0717413627	1307	0717413616	1/6/2014	2/5/2014	762	770	8	421010045
0717413627	1307	0717413616	2/5/2014	3/5/2014	770	778	8	421010045
0717413627	1307	0717413616	3/5/2014	4/3/2014	778	786	8	421010045
9798130010	1307	9798130071	1/4/2012	3/1/2012	529	548	19	421010046
9798130010	1307	9798130071	3/1/2012	4/30/2012	548	566	18	421010046
9798130010	1307	9798130071	4/30/2012	6/27/2012	566	587	21	421010046
9798130010	1307	9798130071	6/27/2012	8/24/2012	587	608	21	421010046
9798130010	1307	9798130071	8/24/2012	10/19/2012	608	626	18	421010046
9798130010	1307	9798130071	10/19/2012	12/20/2012	626	645	19	421010046
9798130010	1307	9798130071	12/20/2012	2/5/2013	645	658	13	421010046
9798130010	1307	9798130071	2/5/2013	3/5/2013	658	665	7	421010046
9798130010	1307	9798130071	3/5/2013	4/3/2013	665	674	9	421010046
9798130010	1307	9798130071	4/3/2013	5/3/2013	674	683	9	421010046
9798130010	1307	9798130071	5/3/2013	6/5/2013	683	694	11	421010046
9798130010	1307	9798130071	6/5/2013	7/4/2013	694	703	9	421010046
9798130010	1307	9798130071	7/4/2013	8/5/2013	703	713	10	421010046
9798130010	1307	9798130071	8/5/2013	9/5/2013	713	724	11	421010046

9798130010	1307	9798130071	9/5/2013	10/3/2013	724	732	8	421010046
9798130010	1307	9798130071	10/3/2013	11/5/2013	732	739	7	421010046
9798130010	1307	9798130071	11/5/2013	12/4/2013	739	747	8	421010046
9798130010	1307	9798130071	12/4/2013	1/6/2014	747	756	9	421010046
9798130010	1307	9798130071	1/6/2014	2/5/2014	756	765	9	421010046
9798130010	1307	9798130071	2/5/2014	3/5/2014	765	774	9	421010046
9798130010	1307	9798130071	3/5/2014	4/3/2014	774	782	8	421010046
3815687934	1307	3815687915	1/4/2012	3/1/2012	490	503	13	421010047
3815687934	1307	3815687915	3/1/2012	4/30/2012	503	521	18	421010047
3815687934	1307	3815687915	4/30/2012	6/27/2012	521	545	24	421010047
3815687934	1307	3815687915	6/27/2012	8/24/2012	545	564	19	421010047
3815687934	1307	3815687915	8/24/2012	10/19/2012	564	582	18	421010047
3815687934	1307	3815687915	10/19/2012	12/20/2012	582	601	19	421010047
3815687934	1307	3815687915	12/20/2012	2/5/2013	601	608	7	421010047
3815687934	1307	3815687915	2/5/2013	3/5/2013	608	614	6	421010047
3815687934	1307	3815687915	3/5/2013	4/3/2013	614	622	8	421010047
3815687934	1307	3815687915	4/3/2013	5/3/2013	622	629	7	421010047
3815687934	1307	3815687915	5/3/2013	6/5/2013	629	639	10	421010047
3815687934	1307	3815687915	6/5/2013	7/4/2013	639	649	10	421010047
3815687934	1307	3815687915	7/4/2013	8/5/2013	649	659	10	421010047
3815687934	1307	3815687915	8/5/2013	9/5/2013	659	670	11	421010047
3815687934	1307	3815687915	9/5/2013	10/3/2013	670	679	9	421010047
3815687934	1307	3815687915	10/3/2013	11/5/2013	679	685	6	421010047
3815687934	1307	3815687915	11/5/2013	12/4/2013	685	687	2	421010047
3815687934	1307	3815687915	12/4/2013	1/6/2014	687	691	4	421010047
3815687934	1307	3815687915	1/6/2014	2/5/2014	691	695	4	421010047
3815687934	1307	3815687915	2/5/2014	3/5/2014	695	697	2	421010047
3815687934	1307	3815687915	3/5/2014	4/3/2014	697	701	4	421010047
1022194045	1307	1022194029	1/4/2012	3/1/2012	518	528	10	421010048
1022194045	1307	1022194029	3/1/2012	4/30/2012	528	543	15	421010048
1022194045	1307	1022194029	4/30/2012	6/27/2012	543	560	17	421010048
1022194045	1307	1022194029	6/27/2012	8/24/2012	560	580	20	421010048
1022194045	1307	1022194029	8/24/2012	10/19/2012	580	595	15	421010048
1022194045	1307	1022194029	10/19/2012	12/20/2012	595	608	13	421010048
1022194045	1307	1022194029	12/20/2012	2/5/2013	608	614	6	421010048
1022194045	1307	1022194029	2/5/2013	3/5/2013	614	618	4	421010048
1022194045	1307	1022194029	3/5/2013	4/3/2013	618	626	8	421010048
1022194045	1307	1022194029	4/3/2013	5/3/2013	626	630	4	421010048
1022194045	1307	1022194029	5/3/2013	6/5/2013	630	641	11	421010048
1022194045	1307	1022194029	6/5/2013	7/4/2013	641	649	8	421010048
1022194045	1307	1022194029	7/4/2013	8/5/2013	649	658	9	421010048
1022194045	1307	1022194029	8/5/2013	9/5/2013	658	669	11	421010048
1022194045	1307	1022194029	9/5/2013	10/3/2013	669	675	6	421010048
1022194045	1307	1022194029	10/3/2013	11/5/2013	675	683	8	421010048
1022194045	1307	1022194029	11/5/2013	12/4/2013	683	688	5	421010048
1022194045	1307	1022194029	12/4/2013	1/6/2014	688	692	4	421010048
1022194045	1307	1022194029	1/6/2014	2/5/2014	692	695	3	421010048

1022194045	1307	1022194029	2/5/2014	3/5/2014	695	698	3	421010048
1022194045	1307	1022194029	3/5/2014	4/3/2014	698	703	5	421010048
8904233682	1307	8904233623	1/4/2012	3/1/2012	422	428	6	421010049
8904233682	1307	8904233623	3/1/2012	4/30/2012	428	433	5	421010049
8904233682	1307	8904233623	4/30/2012	6/27/2012	433	439	6	421010049
8904233682	1307	8904233623	6/27/2012	8/24/2012	439	450	11	421010049
8904233682	1307	8904233623	8/24/2012	10/19/2012	450	457	7	421010049
8904233682	1307	8904233623	10/19/2012	12/20/2012	457	462	5	421010049
8904233682	1307	8904233623	12/20/2012	2/5/2013	462	466	4	421010049
8904233682	1307	8904233623	2/5/2013	3/5/2013	466	469	3	421010049
8904233682	1307	8904233623	3/5/2013	4/3/2013	469	473	4	421010049
8904233682	1307	8904233623	4/3/2013	5/3/2013	473	476	3	421010049
8904233682	1307	8904233623	5/3/2013	6/5/2013	476	479	3	421010049
8904233682	1307	8904233623	6/5/2013	7/4/2013	479	482	3	421010049
8904233682	1307	8904233623	7/4/2013	8/5/2013	482	487	5	421010049
8904233682	1307	8904233623	8/5/2013	9/5/2013	487	490	3	421010049
8904233682	1307	8904233623	9/5/2013	10/3/2013	490	492	2	421010049
8904233682	1307	8904233623	10/3/2013	11/5/2013	492	495	3	421010049
8904233682	1307	8904233623	11/5/2013	12/4/2013	495	497	2	421010049
8904233682	1307	8904233623	12/4/2013	1/6/2014	497	501	4	421010049
8904233682	1307	8904233623	1/6/2014	2/5/2014	501	503	2	421010049
8904233682	1307	8904233623	2/5/2014	3/5/2014	503	506	3	421010049
8904233682	1307	8904233623	3/5/2014	4/3/2014	506	508	2	421010049
1670560846	1307	1670560878	1/4/2012	3/1/2012	448	464	16	421010050
1670560846	1307	1670560878	3/1/2012	4/30/2012	464	476	12	421010050
1670560846	1307	1670560878	4/30/2012	6/27/2012	476	501	25	421010050
1670560846	1307	1670560878	6/27/2012	8/24/2012	501	558	57	421010050
1670560846	1307	1670560878	8/24/2012	10/19/2012	558	569	11	421010050
1670560846	1307	1670560878	10/19/2012	12/20/2012	569	579	10	421010050
1670560846	1307	1670560878	12/20/2012	2/5/2013	579	596	17	421010050
1670560846	1307	1670560878	2/5/2013	3/5/2013	596	599	3	421010050
1670560846	1307	1670560878	3/5/2013	4/3/2013	599	604	5	421010050
1670560846	1307	1670560878	4/3/2013	5/3/2013	604	608	4	421010050
1670560846	1307	1670560878	5/3/2013	6/5/2013	608	614	6	421010050
1670560846	1307	1670560878	6/5/2013	7/4/2013	614	625	11	421010050
1670560846	1307	1670560878	7/4/2013	8/5/2013	625	641	16	421010050
1670560846	1307	1670560878	8/5/2013	9/5/2013	641	650	9	421010050
1670560846	1307	1670560878	9/5/2013	10/3/2013	650	655	5	421010050
1670560846	1307	1670560878	10/3/2013	11/5/2013	655	665	10	421010050
1670560846	1307	1670560878	11/5/2013	12/4/2013	665	669	4	421010050
1670560846	1307	1670560878	12/4/2013	1/6/2014	669	672	3	421010050
1670560846	1307	1670560878	1/6/2014	2/5/2014	672	677	5	421010050
1670560846	1307	1670560878	2/5/2014	3/5/2014	677	682	5	421010050
1670560846	1307	1670560878	3/5/2014	4/3/2014	682	687	5	421010050
2616161831	1307	2616161868	1/4/2012	3/1/2012	285	293	8	421010051
2616161831	1307	2616161868	3/1/2012	4/30/2012	293	305	12	421010051
2616161831	1307	2616161868	4/30/2012	6/27/2012	305	324	19	421010051

2616161831	1307	2616161868	6/27/2012	8/24/2012	324	351	27	421010051
2616161831	1307	2616161868	8/24/2012	10/19/2012	351	363	12	421010051
2616161831	1307	2616161868	10/19/2012	12/20/2012	363	371	8	421010051
2616161831	1307	2616161868	12/20/2012	2/5/2013	371	373	2	421010051
2616161831	1307	2616161868	2/5/2013	3/5/2013	373	375	2	421010051
2616161831	1307	2616161868	3/5/2013	4/3/2013	375	378	3	421010051
2616161831	1307	2616161868	4/3/2013	5/3/2013	378	384	6	421010051
2616161831	1307	2616161868	5/3/2013	6/5/2013	384	400	16	421010051
2616161831	1307	2616161868	6/5/2013	7/4/2013	400	408	8	421010051
2616161831	1307	2616161868	7/4/2013	8/5/2013	408	416	8	421010051
2616161831	1307	2616161868	8/5/2013	9/5/2013	416	418	2	421010051
2616161831	1307	2616161868	9/5/2013	10/3/2013	418	440	22	421010051
2616161831	1307	2616161868	10/3/2013	11/5/2013	440	474	34	421010051
2616161831	1307	2616161868	11/5/2013	12/4/2013	474	478	4	421010051
2616161831	1307	2616161868	12/4/2013	1/6/2014	478	481	3	421010051
2616161831	1307	2616161868	1/6/2014	2/5/2014	481	483	2	421010051
2616161831	1307	2616161868	2/5/2014	3/5/2014	483	486	3	421010051
2616161831	1307	2616161868	3/5/2014	4/3/2014	486	488	2	421010051
8448935048	1307	8448935029	1/4/2012	3/1/2012	503	519	16	421010052
8448935048	1307	8448935029	3/1/2012	4/30/2012	519	551	32	421010052
8448935048	1307	8448935029	4/30/2012	6/27/2012	551	573	22	421010052
8448935048	1307	8448935029	6/27/2012	8/24/2012	573	596	23	421010052
8448935048	1307	8448935029	8/24/2012	10/19/2012	596	601	5	421010052
8448935048	1307	8448935029	10/19/2012	10/24/2012	601	601	0	421010052
8448935048	1307	8448935029	10/24/2012	12/20/2012	601	610	9	421010052
8448935048	1307	8448935029	12/20/2012	2/5/2013	610	615	5	421010052
8448935048	1307	8448935029	2/5/2013	3/5/2013	615	619	4	421010052
8448935048	1307	8448935029	3/5/2013	4/3/2013	619	623	4	421010052
8448935048	1307	8448935029	4/3/2013	4/22/2013	623	627	4	421010052
8448935048	1307	8448935029	4/22/2013	6/5/2013	627	633	6	421010052
8448935048	1307	8448935029	6/5/2013	7/4/2013	633	637	4	421010052
8448935048	1307	8448935029	7/4/2013	8/5/2013	637	646	9	421010052
8448935048	1307	8448935029	8/5/2013	9/5/2013	646	662	16	421010052
8448935048	1307	8448935029	9/5/2013	10/3/2013	662	668	6	421010052
8448935048	1307	8448935029	10/3/2013	11/5/2013	668	671	3	421010052
8448935048	1307	8448935029	11/5/2013	12/4/2013	671	675	4	421010052
8448935048	1307	8448935029	12/4/2013	1/6/2014	675	678	3	421010052
8448935048	1307	8448935029	1/6/2014	2/5/2014	678	682	4	421010052
8448935048	1307	8448935029	2/5/2014	3/5/2014	682	684	2	421010052
8448935048	1307	8448935029	3/5/2014	4/3/2014	684	688	4	421010052
0185032085	1307	0185032016	1/4/2012	3/1/2012	613	631	18	421010053
0185032085	1307	0185032016	3/1/2012	4/30/2012	631	668	37	421010053
0185032085	1307	0185032016	4/30/2012	6/27/2012	668	701	33	421010053
0185032085	1307	0185032016	6/27/2012	8/24/2012	701	738	37	421010053
0185032085	1307	0185032016	8/24/2012	10/19/2012	738	769	31	421010053
0185032085	1307	0185032016	10/19/2012	12/20/2012	769	795	26	421010053
0185032085	1307	0185032016	12/20/2012	2/5/2013	795	814	19	421010053

0185032085	1307	0185032016	2/5/2013	3/5/2013	814	825	11	421010053
0185032085	1307	0185032016	3/5/2013	4/3/2013	825	837	12	421010053
0185032085	1307	0185032016	4/3/2013	5/3/2013	837	852	15	421010053
0185032085	1307	0185032016	5/3/2013	6/5/2013	852	870	18	421010053
0185032085	1307	0185032016	6/5/2013	7/4/2013	870	886	16	421010053
0185032085	1307	0185032016	7/4/2013	8/5/2013	886	904	18	421010053
0185032085	1307	0185032016	8/5/2013	9/5/2013	904	926	22	421010053
0185032085	1307	0185032016	9/5/2013	10/3/2013	926	942	16	421010053
0185032085	1307	0185032016	10/3/2013	11/5/2013	942	958	16	421010053
0185032085	1307	0185032016	11/5/2013	12/4/2013	958	970	12	421010053
0185032085	1307	0185032016	12/4/2013	1/6/2014	970	981	11	421010053
0185032085	1307	0185032016	1/6/2014	2/5/2014	981	989	8	421010053
0185032085	1307	0185032016	2/5/2014	3/5/2014	989	997	8	421010053
0185032085	1307	0185032016	3/5/2014	4/3/2014	997	1009	12	421010053
3051515599	1307	3051515569	1/4/2012	3/1/2012	188	214	26	421010054
3051515599	1307	3051515569	3/1/2012	4/30/2012	214	217	3	421010054
3051515599	1307	3051515569	4/30/2012	6/27/2012	217	236	19	421010054
3051515599	1307	3051515569	6/27/2012	8/24/2012	236	245	9	421010054
3051515599	1307	3051515569	8/24/2012	10/19/2012	245	252	7	421010054
3051515599	1307	3051515569	10/19/2012	12/20/2012	252	262	10	421010054
3051515599	1307	3051515569	12/20/2012	2/5/2013	262	273	11	421010054
3051515599	1307	3051515569	2/5/2013	3/5/2013	273	279	6	421010054
3051515599	1307	3051515569	3/5/2013	4/3/2013	279	284	5	421010054
3051515599	1307	3051515569	4/3/2013	5/3/2013	284	289	5	421010054
3051515599	1307	3051515569	5/3/2013	6/5/2013	289	295	6	421010054
3051515599	1307	3051515569	6/5/2013	7/4/2013	295	302	7	421010054
3051515599	1307	3051515569	7/4/2013	8/5/2013	302	308	6	421010054
3051515599	1307	3051515569	8/5/2013	9/5/2013	308	320	12	421010054
3051515599	1307	3051515569	9/5/2013	10/3/2013	320	325	5	421010054
3051515599	1307	3051515569	10/3/2013	11/5/2013	325	332	7	421010054
3051515599	1307	3051515569	11/5/2013	12/4/2013	332	342	10	421010054
3051515599	1307	3051515569	12/4/2013	1/6/2014	342	347	5	421010054
3051515599	1307	3051515569	1/6/2014	2/5/2014	347	351	4	421010054
3051515599	1307	3051515569	2/5/2014	3/5/2014	351	355	4	421010054
3051515599	1307	3051515569	3/5/2014	4/3/2014	355	359	4	421010054
8550733517	1307	8550733501	1/4/2012	3/1/2012	373	383	10	421010055
8550733517	1307	8550733501	3/1/2012	4/30/2012	383	394	11	421010055
8550733517	1307	8550733501	4/30/2012	6/27/2012	394	412	18	421010055
8550733517	1307	8550733501	6/27/2012	8/24/2012	412	438	26	421010055
8550733517	1307	8550733501	8/24/2012	10/19/2012	438	453	15	421010055
8550733517	1307	8550733501	10/19/2012	12/20/2012	453	474	21	421010055
8550733517	1307	8550733501	12/20/2012	2/5/2013	474	482	8	421010055
8550733517	1307	8550733501	2/5/2013	3/5/2013	482	487	5	421010055
8550733517	1307	8550733501	3/5/2013	4/3/2013	487	497	10	421010055
8550733517	1307	8550733501	4/3/2013	5/3/2013	497	512	15	421010055
8550733517	1307	8550733501	5/3/2013	6/5/2013	512	532	20	421010055
8550733517	1307	8550733501	6/5/2013	7/4/2013	532	550	18	421010055

8550733517	1307	8550733501	7/4/2013	8/5/2013	550	559	9	421010055
8550733517	1307	8550733501	8/5/2013	9/5/2013	559	565	6	421010055
8550733517	1307	8550733501	9/5/2013	10/3/2013	565	572	7	421010055
8550733517	1307	8550733501	10/3/2013	11/5/2013	572	577	5	421010055
8550733517	1307	8550733501	11/5/2013	12/4/2013	577	582	5	421010055
8550733517	1307	8550733501	12/4/2013	1/6/2014	582	588	6	421010055
8550733517	1307	8550733501	1/6/2014	2/5/2014	588	593	5	421010055
8550733517	1307	8550733501	2/5/2014	3/5/2014	593	597	4	421010055
8550733517	1307	8550733501	3/5/2014	4/3/2014	597	602	5	421010055
9753384320	1307	9753384305	1/4/2012	3/1/2012	611	635	24	421010056
9753384320	1307	9753384305	3/1/2012	4/30/2012	635	658	23	421010056
9753384320	1307	9753384305	4/30/2012	6/27/2012	658	684	26	421010056
9753384320	1307	9753384305	6/27/2012	8/24/2012	684	708	24	421010056
9753384320	1307	9753384305	8/24/2012	10/19/2012	708	730	22	421010056
9753384320	1307	9753384305	10/19/2012	12/20/2012	730	750	20	421010056
9753384320	1307	9753384305	12/20/2012	2/5/2013	750	761	11	421010056
9753384320	1307	9753384305	2/5/2013	3/5/2013	761	766	5	421010056
9753384320	1307	9753384305	3/5/2013	4/3/2013	766	775	9	421010056
9753384320	1307	9753384305	4/3/2013	5/3/2013	775	783	8	421010056
9753384320	1307	9753384305	5/3/2013	6/5/2013	783	794	11	421010056
9753384320	1307	9753384305	6/5/2013	7/4/2013	794	802	8	421010056
9753384320	1307	9753384305	7/4/2013	8/5/2013	802	816	14	421010056
9753384320	1307	9753384305	8/5/2013	9/5/2013	816	825	9	421010056
9753384320	1307	9753384305	9/5/2013	10/3/2013	825	832	7	421010056
9753384320	1307	9753384305	10/3/2013	11/5/2013	832	840	8	421010056
9753384320	1307	9753384305	11/5/2013	12/4/2013	840	846	6	421010056
9753384320	1307	9753384305	12/4/2013	1/6/2014	846	852	6	421010056
9753384320	1307	9753384305	1/6/2014	2/5/2014	852	858	6	421010056
9753384320	1307	9753384305	2/5/2014	3/5/2014	858	864	6	421010056
9753384320	1307	9753384305	3/5/2014	4/3/2014	864	873	9	421010056
4603446810	1307	4603446854	1/4/2012	3/1/2012	318	327	9	421010057
4603446810	1307	4603446854	3/1/2012	4/30/2012	327	338	11	421010057
4603446810	1307	4603446854	4/30/2012	6/27/2012	338	347	9	421010057
4603446810	1307	4603446854	6/27/2012	8/24/2012	347	354	7	421010057
4603446810	1307	4603446854	8/24/2012	10/19/2012	354	362	8	421010057
4603446810	1307	4603446854	10/19/2012	12/20/2012	362	370	8	421010057
4603446810	1307	4603446854	12/20/2012	2/5/2013	370	377	7	421010057
4603446810	1307	4603446854	2/5/2013	3/5/2013	377	382	5	421010057
4603446810	1307	4603446854	3/5/2013	4/3/2013	382	386	4	421010057
4603446810	1307	4603446854	4/3/2013	5/3/2013	386	391	5	421010057
4603446810	1307	4603446854	5/3/2013	6/5/2013	391	396	5	421010057
4603446810	1307	4603446854	6/5/2013	7/4/2013	396	400	4	421010057
4603446810	1307	4603446854	7/4/2013	8/5/2013	400	405	5	421010057
4603446810	1307	4603446854	8/5/2013	9/5/2013	405	408	3	421010057
4603446810	1307	4603446854	9/5/2013	10/3/2013	408	412	4	421010057
4603446810	1307	4603446854	10/3/2013	11/5/2013	412	417	5	421010057
4603446810	1307	4603446854	11/5/2013	12/4/2013	417	421	4	421010057

4603446810	1307	4603446854	12/4/2013	1/6/2014	421	426	5	421010057
4603446810	1307	4603446854	1/6/2014	1/8/2014	426	427	1	421010057
4603446810	1307	4603446854	1/8/2014	2/5/2014	427	431	4	421010057
4603446810	1307	4603446854	2/5/2014	3/5/2014	431	438	7	421010057
4603446810	1307	4603446854	3/5/2014	4/3/2014	438	446	8	421010057
3529908534	1307	3529908559	1/4/2012	3/1/2012	192	193	1	421010058
3529908534	1307	3529908559	3/1/2012	4/30/2012	193	194	1	421010058
3529908534	1307	3529908559	4/30/2012	6/27/2012	194	195	1	421010058
3529908534	1307	3529908559	6/27/2012	8/24/2012	195	198	3	421010058
3529908534	1307	3529908559	8/24/2012	10/19/2012	198	200	2	421010058
3529908534	1307	3529908559	10/19/2012	12/20/2012	200	205	5	421010058
3529908534	1307	3529908559	12/20/2012	2/5/2013	205	210	5	421010058
3529908534	1307	3529908559	2/5/2013	3/5/2013	210	212	2	421010058
3529908534	1307	3529908559	3/5/2013	4/3/2013	212	213	1	421010058
3529908534	1307	3529908559	4/3/2013	5/3/2013	213	216	3	421010058
3529908534	1307	3529908559	5/3/2013	6/5/2013	216	219	3	421010058
3529908534	1307	3529908559	6/5/2013	7/4/2013	219	222	3	421010058
3529908534	1307	3529908559	7/4/2013	8/5/2013	222	224	2	421010058
3529908534	1307	3529908559	8/5/2013	9/5/2013	224	225	1	421010058
3529908534	1307	3529908559	9/5/2013	10/3/2013	225	226	1	421010058
3529908534	1307	3529908559	10/3/2013	11/5/2013	226	226	0	421010058
3529908534	1307	3529908559	11/5/2013	12/4/2013	226	228	2	421010058
3529908534	1307	3529908559	12/4/2013	1/6/2014	228	232	4	421010058
3529908534	1307	3529908559	1/6/2014	2/5/2014	232	237	5	421010058
3529908534	1307	3529908559	2/5/2014	3/5/2014	237	242	5	421010058
3529908534	1307	3529908559	3/5/2014	4/3/2014	242	246	4	421010058
4355743561	1307	4355743504	1/4/2012	3/1/2012	477	504	27	421010059
4355743561	1307	4355743504	3/1/2012	4/30/2012	504	529	25	421010059
4355743561	1307	4355743504	4/30/2012	6/27/2012	529	551	22	421010059
4355743561	1307	4355743504	6/27/2012	8/24/2012	551	574	23	421010059
4355743561	1307	4355743504	8/24/2012	10/19/2012	574	595	21	421010059
4355743561	1307	4355743504	10/19/2012	12/20/2012	595	620	25	421010059
4355743561	1307	4355743504	12/20/2012	2/5/2013	620	635	15	421010059
4355743561	1307	4355743504	2/5/2013	3/5/2013	635	645	10	421010059
4355743561	1307	4355743504	3/5/2013	4/3/2013	645	653	8	421010059
4355743561	1307	4355743504	4/3/2013	5/3/2013	653	661	8	421010059
4355743561	1307	4355743504	5/3/2013	6/5/2013	661	670	9	421010059
4355743561	1307	4355743504	6/5/2013	7/4/2013	670	682	12	421010059
4355743561	1307	4355743504	7/4/2013	8/5/2013	682	694	12	421010059
4355743561	1307	4355743504	8/5/2013	9/5/2013	694	707	13	421010059
4355743561	1307	4355743504	9/5/2013	10/3/2013	707	720	13	421010059
4355743561	1307	4355743504	10/3/2013	11/5/2013	720	731	11	421010059
4355743561	1307	4355743504	11/5/2013	12/4/2013	731	741	10	421010059
4355743561	1307	4355743504	12/4/2013	1/6/2014	741	750	9	421010059
4355743561	1307	4355743504	1/6/2014	2/5/2014	750	760	10	421010059
4355743561	1307	4355743504	2/5/2014	3/5/2014	760	766	6	421010059
4355743561	1307	4355743504	3/5/2014	4/3/2014	766	774	8	421010059

5819647636	1307	5819647658	1/4/2012	3/5/2012	0	0.004	0	421010061
5819647636	1307	5819647658	3/5/2012	4/30/2012	0.004	0	0	421010061
5819647636	1307	5819647658	4/30/2012	6/27/2012	0	0	0	421010061
5819647636	1307	5819647658	6/27/2012	8/24/2012	0	0	0	421010061
5819647636	1307	5819647658	8/24/2012	10/19/2012	0	0	0	421010061
5819647636	1307	5819647658	10/19/2012	12/20/2012	0	0	0	421010061
5819647636	1307	5819647658	12/20/2012	2/5/2013	0	0	0	421010061
5819647636	1307	5819647658	2/5/2013	3/5/2013	0	0	0	421010061
5819647636	1307	5819647658	3/5/2013	4/3/2013	0	0	0	421010061
5819647636	1307	5819647658	4/3/2013	5/3/2013	0	0	0	421010061
5819647636	1307	5819647658	5/3/2013	6/5/2013	0	0	0	421010061
5819647636	1307	5819647658	6/5/2013	7/4/2013	0	0	0	421010061
5819647636	1307	5819647658	7/4/2013	8/5/2013	0	0	0	421010061
5819647636	1307	5819647658	8/5/2013	9/5/2013	0	0	0	421010061
5819647636	1307	5819647658	9/5/2013	10/3/2013	0	0	0	421010061
5819647636	1307	5819647658	10/3/2013	11/5/2013	0	0	0	421010061
5819647636	1307	5819647658	11/5/2013	12/4/2013	0	0	0	421010061
5819647636	1307	5819647658	12/4/2013	1/6/2014	0	0	0	421010061
5819647636	1307	5819647658	1/6/2014	2/5/2014	0	0	0	421010061
5819647636	1307	5819647658	2/5/2014	3/5/2014	0	0	0	421010061
5819647636	1307	5819647658	3/5/2014	4/3/2014	0	0	0	421010061
0913792490	1307	0913792481	1/4/2012	3/1/2012	4434	4490	56	421010062
0913792490	1307	0913792481	3/1/2012	4/30/2012	4490	4540	50	421010062
0913792490	1307	0913792481	4/30/2012	6/27/2012	4540	4597	57	421010062
0913792490	1307	0913792481	6/27/2012	8/24/2012	4597	4695	98	421010062
0913792490	1307	0913792481	8/24/2012	10/19/2012	4695	4828	133	421010062
0913792490	1307	0913792481	10/19/2012	12/20/2012	4828	4951	123	421010062
0913792490	1307	0913792481	12/20/2012	2/5/2013	4951	5018	67	421010062
0913792490	1307	0913792481	2/5/2013	3/5/2013	5018	5036	18	421010062
0913792490	1307	0913792481	3/5/2013	4/3/2013	5036	5062	26	421010062
0913792490	1307	0913792481	4/3/2013	5/3/2013	5062	5095	33	421010062
0913792490	1307	0913792481	5/3/2013	6/5/2013	5095	5146	51	421010062
0913792490	1307	0913792481	6/5/2013	7/4/2013	5146	5197	51	421010062
0913792490	1307	0913792481	7/4/2013	8/5/2013	5197	5232	35	421010062
0913792490	1307	0913792481	8/5/2013	9/5/2013	5232	5289	57	421010062
0913792490	1307	0913792481	9/5/2013	10/3/2013	5289	5333	44	421010062
0913792490	1307	0913792481	10/3/2013	11/5/2013	5333	5385	52	421010062
0913792490	1307	0913792481	11/5/2013	12/4/2013	5385	5428	43	421010062
0913792490	1307	0913792481	12/4/2013	1/6/2014	5428	5473	45	421010062
0913792490	1307	0913792481	1/6/2014	2/5/2014	5473	5504	31	421010062
0913792490	1307	0913792481	2/5/2014	3/5/2014	5504	5536	32	421010062
0913792490	1307	0913792481	3/5/2014	4/3/2014	5536	5570	34	421010062
3089458879	130700000	3089458840	1/4/2012	3/1/2012	302	311	9	421011001
3089458879	130700000	3089458840	3/1/2012	4/30/2012	311	320	9	421011001
3089458879	130700000	3089458840	4/30/2012	6/27/2012	320	328	8	421011001
3089458879	130700000	3089458840	6/27/2012	8/24/2012	328	337	9	421011001
3089458879	130700000	3089458840	8/24/2012	10/19/2012	337	348	11	421011001

3089458879	130700000	3089458840	10/19/2012	12/20/2012	348	356	8	421011001
3089458879	130700000	3089458840	12/20/2012	2/5/2013	356	361	5	421011001
3089458879	130700000	3089458840	2/5/2013	3/5/2013	361	365	4	421011001
3089458879	130700000	3089458840	3/5/2013	4/3/2013	365	369	4	421011001
3089458879	130700000	3089458840	4/3/2013	5/3/2013	369	373	4	421011001
3089458879	130700000	3089458840	5/3/2013	6/5/2013	373	380	7	421011001
3089458879	130700000	3089458840	6/5/2013	7/4/2013	380	386	6	421011001
3089458879	130700000	3089458840	7/4/2013	8/5/2013	386	392	6	421011001
3089458879	130700000	3089458840	8/5/2013	9/5/2013	392	401	9	421011001
3089458879	130700000	3089458840	9/5/2013	10/3/2013	401	408	7	421011001
3089458879	130700000	3089458840	10/3/2013	11/5/2013	408	414	6	421011001
3089458879	130700000	3089458840	11/5/2013	12/4/2013	414	419	5	421011001
3089458879	130700000	3089458840	12/4/2013	1/6/2014	419	425	6	421011001
3089458879	130700000	3089458840	1/6/2014	2/5/2014	425	429	4	421011001
3089458879	130700000	3089458840	2/5/2014	3/5/2014	429	432	3	421011001
3089458879	130700000	3089458840	3/5/2014	4/3/2014	432	436	4	421011001
6448999380	1307	6448999395	1/4/2012	3/1/2012	332	345	13	421011002
6448999380	1307	6448999395	3/1/2012	4/30/2012	345	360	15	421011002
6448999380	1307	6448999395	4/30/2012	6/27/2012	360	373	13	421011002
6448999380	1307	6448999395	6/27/2012	8/24/2012	373	389	16	421011002
6448999380	1307	6448999395	8/24/2012	10/19/2012	389	405	16	421011002
6448999380	1307	6448999395	10/19/2012	12/20/2012	405	419	14	421011002
6448999380	1307	6448999395	12/20/2012	2/5/2013	419	430	11	421011002
6448999380	1307	6448999395	2/5/2013	3/5/2013	430	436	6	421011002
6448999380	1307	6448999395	3/5/2013	4/3/2013	436	443	7	421011002
6448999380	1307	6448999395	4/3/2013	5/3/2013	443	450	7	421011002
6448999380	1307	6448999395	5/3/2013	6/5/2013	450	460	10	421011002
6448999380	1307	6448999395	6/5/2013	7/4/2013	460	469	9	421011002
6448999380	1307	6448999395	7/4/2013	8/5/2013	469	479	10	421011002
6448999380	1307	6448999395	8/5/2013	9/5/2013	479	491	12	421011002
6448999380	1307	6448999395	9/5/2013	10/3/2013	491	499	8	421011002
6448999380	1307	6448999395	10/3/2013	11/5/2013	499	509	10	421011002
6448999380	1307	6448999395	11/5/2013	12/4/2013	509	516	7	421011002
6448999380	1307	6448999395	12/4/2013	1/6/2014	516	524	8	421011002
6448999380	1307	6448999395	1/6/2014	2/5/2014	524	530	6	421011002
6448999380	1307	6448999395	2/5/2014	3/5/2014	530	536	6	421011002
6448999380	1307	6448999395	3/5/2014	4/3/2014	536	542	6	421011002
9697903852	1307	9697903817	1/4/2012	3/1/2012	194	203	9	421011003
9697903852	1307	9697903817	3/1/2012	4/30/2012	203	213	10	421011003
9697903852	1307	9697903817	4/30/2012	6/27/2012	213	230	17	421011003
9697903852	1307	9697903817	6/27/2012	8/24/2012	230	248	18	421011003
9697903852	1307	9697903817	8/24/2012	10/19/2012	248	256	8	421011003
9697903852	1307	9697903817	10/19/2012	12/20/2012	256	267	11	421011003
9697903852	1307	9697903817	12/20/2012	2/5/2013	267	275	8	421011003
9697903852	1307	9697903817	2/5/2013	3/5/2013	275	280	5	421011003
9697903852	1307	9697903817	3/5/2013	4/3/2013	280	286	6	421011003
9697903852	1307	9697903817	4/3/2013	5/3/2013	286	291	5	421011003

9697903852	1307	9697903817	5/3/2013	6/5/2013	291	298	7	421011003
9697903852	1307	9697903817	6/5/2013	7/4/2013	298	304	6	421011003
9697903852	1307	9697903817	7/4/2013	8/5/2013	304	310	6	421011003
9697903852	1307	9697903817	8/5/2013	9/5/2013	310	318	8	421011003
9697903852	1307	9697903817	9/5/2013	10/3/2013	318	325	7	421011003
9697903852	1307	9697903817	10/3/2013	11/5/2013	325	332	7	421011003
9697903852	1307	9697903817	11/5/2013	12/4/2013	332	337	5	421011003
9697903852	1307	9697903817	12/4/2013	1/6/2014	337	343	6	421011003
9697903852	1307	9697903817	1/6/2014	2/5/2014	343	348	5	421011003
9697903852	1307	9697903817	2/5/2014	3/5/2014	348	352	4	421011003
9697903852	1307	9697903817	3/5/2014	4/3/2014	352	358	6	421011003
0986033292	1307	0986033228	1/4/2012	3/1/2012	242	253	11	421011004
0986033292	1307	0986033228	3/1/2012	4/30/2012	253	265	12	421011004
0986033292	1307	0986033228	4/30/2012	6/27/2012	265	273	8	421011004
0986033292	1307	0986033228	6/27/2012	8/24/2012	273	284	11	421011004
0986033292	1307	0986033228	8/24/2012	10/19/2012	284	295	11	421011004
0986033292	1307	0986033228	10/19/2012	12/20/2012	295	304	9	421011004
0986033292	1307	0986033228	12/20/2012	2/5/2013	304	312	8	421011004
0986033292	1307	0986033228	2/5/2013	3/5/2013	312	316	4	421011004
0986033292	1307	0986033228	3/5/2013	4/3/2013	316	321	5	421011004
0986033292	1307	0986033228	4/3/2013	5/3/2013	321	326	5	421011004
0986033292	1307	0986033228	5/3/2013	6/5/2013	326	331	5	421011004
0986033292	1307	0986033228	6/5/2013	7/4/2013	331	334	3	421011004
0986033292	1307	0986033228	7/4/2013	8/5/2013	334	337	3	421011004
0986033292	1307	0986033228	8/5/2013	9/5/2013	337	342	5	421011004
0986033292	1307	0986033228	9/5/2013	10/3/2013	342	346	4	421011004
0986033292	1307	0986033228	10/3/2013	11/5/2013	346	351	5	421011004
0986033292	1307	0986033228	11/5/2013	12/4/2013	351	355	4	421011004
0986033292	1307	0986033228	12/4/2013	1/6/2014	355	360	5	421011004
0986033292	1307	0986033228	1/6/2014	2/5/2014	360	364	4	421011004
0986033292	1307	0986033228	2/5/2014	3/5/2014	364	369	5	421011004
0986033292	1307	0986033228	3/5/2014	4/3/2014	369	373	4	421011004
1907151712	1307	1907151702	1/4/2012	3/1/2012	320	328	8	421011005
1907151712	1307	1907151702	3/1/2012	4/30/2012	328	338	10	421011005
1907151712	1307	1907151702	4/30/2012	6/27/2012	338	347	9	421011005
1907151712	1307	1907151702	6/27/2012	8/24/2012	347	359	12	421011005
1907151712	1307	1907151702	8/24/2012	10/19/2012	359	369	10	421011005
1907151712	1307	1907151702	10/19/2012	12/20/2012	369	377	8	421011005
1907151712	1307	1907151702	12/20/2012	2/5/2013	377	384	7	421011005
1907151712	1307	1907151702	2/5/2013	3/5/2013	384	388	4	421011005
1907151712	1307	1907151702	3/5/2013	4/3/2013	388	392	4	421011005
1907151712	1307	1907151702	4/3/2013	5/3/2013	392	395	3	421011005
1907151712	1307	1907151702	5/3/2013	6/5/2013	395	399	4	421011005
1907151712	1307	1907151702	6/5/2013	6/17/2013	399	400	1	421011005
1907151712	1307	1907151702	6/21/2013	7/4/2013	400	401	1	421011005
1907151712	1307	1907151702	7/4/2013	8/5/2013	401	407	6	421011005
1907151712	1307	1907151702	8/5/2013	9/5/2013	407	412	5	421011005

1907151712	1307	1907151702	9/5/2013	10/3/2013	412	416	4	421011005
1907151712	1307	1907151702	10/3/2013	11/5/2013	416	423	7	421011005
1907151712	1307	1907151702	11/5/2013	12/4/2013	423	428	5	421011005
1907151712	1307	1907151702	12/4/2013	1/6/2014	428	435	7	421011005
1907151712	1307	1907151702	1/6/2014	2/5/2014	435	441	6	421011005
1907151712	1307	1907151702	2/5/2014	3/5/2014	441	448	7	421011005
1907151712	1307	1907151702	3/5/2014	4/3/2014	448	452	4	421011005
7640320257	1307	7640320239	1/4/2012	3/1/2012	273	282	9	421011006
7640320257	1307	7640320239	3/1/2012	4/30/2012	282	291	9	421011006
7640320257	1307	7640320239	4/30/2012	6/27/2012	291	301	10	421011006
7640320257	1307	7640320239	6/27/2012	8/24/2012	301	316	15	421011006
7640320257	1307	7640320239	8/24/2012	10/19/2012	316	330	14	421011006
7640320257	1307	7640320239	10/19/2012	12/20/2012	330	343	13	421011006
7640320257	1307	7640320239	12/20/2012	2/5/2013	343	352	9	421011006
7640320257	1307	7640320239	2/5/2013	3/5/2013	352	357	5	421011006
7640320257	1307	7640320239	3/5/2013	4/3/2013	357	363	6	421011006
7640320257	1307	7640320239	4/3/2013	5/1/2013	363	367.667	4.667	421011006
7640320257	1307	7640320239	5/1/2013	6/5/2013	367.667	374	6.333	421011006
7640320257	1307	7640320239	6/5/2013	7/4/2013	374	378	4	421011006
7640320257	1307	7640320239	7/4/2013	8/5/2013	378	383	5	421011006
7640320257	1307	7640320239	8/5/2013	9/5/2013	383	388	5	421011006
7640320257	1307	7640320239	9/5/2013	10/3/2013	388	393	5	421011006
7640320257	1307	7640320239	10/3/2013	11/5/2013	393	397	4	421011006
7640320257	1307	7640320239	11/5/2013	12/4/2013	397	401	4	421011006
7640320257	1307	7640320239	12/4/2013	1/6/2014	401	405	4	421011006
7640320257	1307	7640320239	1/6/2014	2/5/2014	405	408	3	421011006
7640320257	1307	7640320239	2/5/2014	3/5/2014	408	411	3	421011006
7640320257	1307	7640320239	3/5/2014	4/3/2014	411	427	16	421011006
5160075118	1307	5160075129	1/4/2012	3/1/2012	220	227	7	421011007
5160075118	1307	5160075129	3/1/2012	4/30/2012	227	234	7	421011007
5160075118	1307	5160075129	4/30/2012	6/27/2012	234	239	5	421011007
5160075118	1307	5160075129	6/27/2012	8/24/2012	239	244	5	421011007
5160075118	1307	5160075129	8/24/2012	10/19/2012	244	249	5	421011007
5160075118	1307	5160075129	10/19/2012	12/20/2012	249	258	9	421011007
5160075118	1307	5160075129	12/20/2012	2/5/2013	258	262	4	421011007
5160075118	1307	5160075129	2/5/2013	3/5/2013	262	266	4	421011007
5160075118	1307	5160075129	3/5/2013	4/3/2013	266	271	5	421011007
5160075118	1307	5160075129	4/3/2013	5/3/2013	271	278	7	421011007
5160075118	1307	5160075129	5/3/2013	6/5/2013	278	286	8	421011007
5160075118	1307	5160075129	6/5/2013	7/4/2013	286	295	9	421011007
5160075118	1307	5160075129	7/4/2013	8/5/2013	295	306	11	421011007
5160075118	1307	5160075129	8/5/2013	9/5/2013	306	312	6	421011007
5160075118	1307	5160075129	9/5/2013	10/3/2013	312	328	16	421011007
5160075118	1307	5160075129	9/5/2013	10/3/2013	312	328	16	421011007
5160075118	1307	5160075129	10/3/2013	11/5/2013	328	340	12	421011007
5160075118	1307	5160075129	11/5/2013	12/4/2013	340	343	3	421011007
5160075118	1307	5160075129	12/4/2013	1/6/2014	343	346	3	421011007

5160075118	1307	5160075129	1/6/2014	2/5/2014	346	350	4	421011007
5160075118	1307	5160075129	2/5/2014	3/5/2014	350	353	3	421011007
5160075118	1307	5160075129	3/5/2014	4/3/2014	353	356	3	421011007
6346553749	1307	6346553716	1/4/2012	3/1/2012	257	268	11	421011008
6346553749	1307	6346553716	3/1/2012	4/30/2012	268	281	13	421011008
6346553749	1307	6346553716	4/30/2012	6/27/2012	281	294	13	421011008
6346553749	1307	6346553716	6/27/2012	8/24/2012	294	306	12	421011008
6346553749	1307	6346553716	8/24/2012	10/19/2012	306	316	10	421011008
6346553749	1307	6346553716	10/19/2012	12/20/2012	316	324	8	421011008
6346553749	1307	6346553716	12/20/2012	2/5/2013	324	329	5	421011008
6346553749	1307	6346553716	2/5/2013	3/5/2013	329	332	3	421011008
6346553749	1307	6346553716	3/5/2013	4/3/2013	332	334	2	421011008
6346553749	1307	6346553716	4/3/2013	5/3/2013	334	338	4	421011008
6346553749	1307	6346553716	5/3/2013	6/5/2013	338	341	3	421011008
6346553749	1307	6346553716	6/5/2013	7/4/2013	341	344	3	421011008
6346553749	1307	6346553716	7/4/2013	8/5/2013	344	346	2	421011008
6346553749	1307	6346553716	8/5/2013	9/5/2013	346	349	3	421011008
6346553749	1307	6346553716	9/5/2013	10/3/2013	349	351	2	421011008
6346553749	1307	6346553716	10/3/2013	11/5/2013	351	356	5	421011008
6346553749	1307	6346553716	11/5/2013	12/4/2013	356	361	5	421011008
6346553749	1307	6346553716	12/4/2013	1/6/2014	361	366	5	421011008
6346553749	1307	6346553716	1/6/2014	2/5/2014	366	370	4	421011008
6346553749	1307	6346553716	2/5/2014	3/5/2014	370	374	4	421011008
6346553749	1307	6346553716	3/5/2014	4/3/2014	374	377	3	421011008
6240923716	1307	6240923756	1/4/2012	3/1/2012	486	505	19	421011009
6240923716	1307	6240923756	3/1/2012	4/30/2012	505	526	21	421011009
6240923716	1307	6240923756	4/30/2012	6/27/2012	526	546	20	421011009
6240923716	1307	6240923756	6/27/2012	8/24/2012	546	564	18	421011009
6240923716	1307	6240923756	8/24/2012	10/19/2012	564	582	18	421011009
6240923716	1307	6240923756	10/19/2012	12/20/2012	582	603	21	421011009
6240923716	1307	6240923756	12/20/2012	2/5/2013	603	614	11	421011009
6240923716	1307	6240923756	2/5/2013	3/5/2013	614	621	7	421011009
6240923716	1307	6240923756	3/5/2013	4/3/2013	621	628	7	421011009
6240923716	1307	6240923756	4/3/2013	5/3/2013	628	635	7	421011009
6240923716	1307	6240923756	5/3/2013	6/5/2013	635	642	7	421011009
6240923716	1307	6240923756	6/5/2013	7/4/2013	642	651	9	421011009
6240923716	1307	6240923756	7/4/2013	8/5/2013	651	662	11	421011009
6240923716	1307	6240923756	8/5/2013	9/5/2013	662	670	8	421011009
6240923716	1307	6240923756	9/5/2013	10/3/2013	670	682	12	421011009
6240923716	1307	6240923756	10/3/2013	11/5/2013	682	691	9	421011009
6240923716	1307	6240923756	11/5/2013	12/4/2013	691	700	9	421011009
6240923716	1307	6240923756	12/4/2013	1/6/2014	700	710	10	421011009
6240923716	1307	6240923756	1/6/2014	2/5/2014	710	722	12	421011009
6240923716	1307	6240923756	2/5/2014	3/5/2014	722	732	10	421011009
6240923716	1307	6240923756	3/5/2014	4/3/2014	732	743	11	421011009
6057089241	1307	6057089237	1/4/2012	3/1/2012	387	396	9	421011010
6057089241	1307	6057089237	3/1/2012	4/30/2012	396	406	10	421011010

6057089241	1307	6057089237	4/30/2012	6/27/2012	406	415	9	421011010
6057089241	1307	6057089237	6/27/2012	8/24/2012	415	425	10	421011010
6057089241	1307	6057089237	8/24/2012	10/19/2012	425	434	9	421011010
6057089241	1307	6057089237	10/19/2012	12/20/2012	434	443	9	421011010
6057089241	1307	6057089237	12/20/2012	2/5/2013	443	451	8	421011010
6057089241	1307	6057089237	2/5/2013	3/5/2013	451	455	4	421011010
6057089241	1307	6057089237	3/5/2013	4/3/2013	455	459	4	421011010
6057089241	1307	6057089237	4/3/2013	5/3/2013	459	462	3	421011010
6057089241	1307	6057089237	5/3/2013	6/5/2013	462	467	5	421011010
6057089241	1307	6057089237	6/5/2013	7/4/2013	467	472	5	421011010
6057089241	1307	6057089237	7/4/2013	8/5/2013	472	478	6	421011010
6057089241	1307	6057089237	8/5/2013	9/5/2013	478	484	6	421011010
6057089241	1307	6057089237	9/5/2013	10/3/2013	484	488	4	421011010
6057089241	1307	6057089237	10/3/2013	11/5/2013	488	494	6	421011010
6057089241	1307	6057089237	11/5/2013	12/4/2013	494	499	5	421011010
6057089241	1307	6057089237	12/4/2013	1/6/2014	499	505	6	421011010
6057089241	1307	6057089237	1/6/2014	2/5/2014	505	509	4	421011010
6057089241	1307	6057089237	2/5/2014	3/5/2014	509	513	4	421011010
6057089241	1307	6057089237	3/5/2014	4/3/2014	513	517	4	421011010
1566715029	1307	1566715097	1/4/2012	3/1/2012	454	477	23	421011011
1566715029	1307	1566715097	3/1/2012	4/30/2012	477	500	23	421011011
1566715029	1307	1566715097	4/30/2012	6/27/2012	500	520	20	421011011
1566715029	1307	1566715097	6/27/2012	8/24/2012	520	545	25	421011011
1566715029	1307	1566715097	8/24/2012	10/19/2012	545	565	20	421011011
1566715029	1307	1566715097	10/19/2012	12/20/2012	565	587	22	421011011
1566715029	1307	1566715097	12/20/2012	2/5/2013	587	603	16	421011011
1566715029	1307	1566715097	2/5/2013	3/5/2013	603	611	8	421011011
1566715029	1307	1566715097	3/5/2013	4/3/2013	611	620	9	421011011
1566715029	1307	1566715097	4/3/2013	5/3/2013	620	630	10	421011011
1566715029	1307	1566715097	5/3/2013	6/5/2013	630	642	12	421011011
1566715029	1307	1566715097	6/5/2013	7/4/2013	642	654	12	421011011
1566715029	1307	1566715097	7/4/2013	8/5/2013	654	667	13	421011011
1566715029	1307	1566715097	8/5/2013	9/5/2013	667	678	11	421011011
1566715029	1307	1566715097	9/5/2013	10/3/2013	678	689	11	421011011
1566715029	1307	1566715097	10/3/2013	11/5/2013	689	701	12	421011011
1566715029	1307	1566715097	11/5/2013	12/4/2013	701	715	14	421011011
1566715029	1307	1566715097	12/4/2013	1/6/2014	715	726	11	421011011
1566715029	1307	1566715097	1/6/2014	2/5/2014	726	738	12	421011011
1566715029	1307	1566715097	2/5/2014	3/5/2014	738	748	10	421011011
1566715029	1307	1566715097	3/5/2014	4/3/2014	748	757	9	421011011
0285024393	1307	0285024331	1/4/2012	3/1/2012	556	568	12	421011012
0285024393	1307	0285024331	3/1/2012	4/30/2012	568	585	17	421011012
0285024393	1307	0285024331	4/30/2012	6/27/2012	585	613	28	421011012
0285024393	1307	0285024331	6/27/2012	8/24/2012	613	659	46	421011012
0285024393	1307	0285024331	8/24/2012	10/19/2012	659	671	12	421011012
0285024393	1307	0285024331	10/19/2012	12/20/2012	671	683	12	421011012
0285024393	1307	0285024331	12/20/2012	2/5/2013	683	689	6	421011012

0285024393	1307	0285024331	2/5/2013	3/5/2013	689	693	4	421011012
0285024393	1307	0285024331	3/5/2013	4/3/2013	693	698	5	421011012
0285024393	1307	0285024331	4/3/2013	5/3/2013	698	705	7	421011012
0285024393	1307	0285024331	5/3/2013	6/5/2013	705	712	7	421011012
0285024393	1307	0285024331	6/5/2013	7/4/2013	712	717	5	421011012
0285024393	1307	0285024331	7/4/2013	8/5/2013	717	723	6	421011012
0285024393	1307	0285024331	8/5/2013	9/5/2013	723	729	6	421011012
0285024393	1307	0285024331	9/5/2013	10/3/2013	729	733	4	421011012
0285024393	1307	0285024331	10/3/2013	11/5/2013	733	738	5	421011012
0285024393	1307	0285024331	11/5/2013	12/4/2013	738	743	5	421011012
0285024393	1307	0285024331	12/4/2013	1/6/2014	743	748	5	421011012
0285024393	1307	0285024331	1/6/2014	2/5/2014	748	752	4	421011012
0285024393	1307	0285024331	2/5/2014	3/5/2014	752	756	4	421011012
0285024393	1307	0285024331	3/5/2014	4/3/2014	756	760	4	421011012
4110093913	1307	4110093995	1/4/2012	3/1/2012	231	243	12	421011015
4110093913	1307	4110093995	3/1/2012	4/30/2012	243	254	11	421011015
4110093913	1307	4110093995	4/30/2012	6/27/2012	254	267	13	421011015
4110093913	1307	4110093995	6/27/2012	8/24/2012	267	280	13	421011015
4110093913	1307	4110093995	8/24/2012	10/19/2012	280	294	14	421011015
4110093913	1307	4110093995	10/19/2012	12/20/2012	294	311	17	421011015
4110093913	1307	4110093995	12/20/2012	2/5/2013	311	324	13	421011015
4110093913	1307	4110093995	2/5/2013	3/5/2013	324	330	6	421011015
4110093913	1307	4110093995	3/5/2013	4/3/2013	330	337	7	421011015
4110093913	1307	4110093995	4/3/2013	5/3/2013	337	345	8	421011015
4110093913	1307	4110093995	5/3/2013	6/5/2013	345	352	7	421011015
4110093913	1307	4110093995	6/5/2013	7/4/2013	352	359	7	421011015
4110093913	1307	4110093995	7/4/2013	8/5/2013	359	367	8	421011015
4110093913	1307	4110093995	8/5/2013	9/5/2013	367	375	8	421011015
4110093913	1307	4110093995	9/5/2013	10/3/2013	375	382	7	421011015
4110093913	1307	4110093995	10/3/2013	11/5/2013	382	390	8	421011015
4110093913	1307	4110093995	11/5/2013	12/4/2013	390	397	7	421011015
4110093913	1307	4110093995	12/4/2013	1/6/2014	397	404	7	421011015
4110093913	1307	4110093995	1/6/2014	2/5/2014	404	410	6	421011015
4110093913	1307	4110093995	2/5/2014	3/5/2014	410	417	7	421011015
4110093913	1307	4110093995	3/5/2014	4/3/2014	417	425	8	421011015
5262424894	1307	5262424864	1/4/2012	3/1/2012	307	314	7	421011016
5262424894	1307	5262424864	3/1/2012	4/30/2012	314	320	6	421011016
5262424894	1307	5262424864	4/30/2012	6/27/2012	320	329	9	421011016
5262424894	1307	5262424864	6/27/2012	8/24/2012	329	340	11	421011016
5262424894	1307	5262424864	8/24/2012	10/19/2012	340	355	15	421011016
5262424894	1307	5262424864	10/19/2012	12/20/2012	355	366	11	421011016
5262424894	1307	5262424864	12/20/2012	2/5/2013	366	371	5	421011016
5262424894	1307	5262424864	2/5/2013	3/5/2013	371	374	3	421011016
5262424894	1307	5262424864	3/5/2013	4/3/2013	374	377	3	421011016
5262424894	1307	5262424864	4/3/2013	5/3/2013	377	381	4	421011016
5262424894	1307	5262424864	5/3/2013	6/5/2013	381	388	7	421011016
5262424894	1307	5262424864	6/5/2013	7/4/2013	388	392	4	421011016

5262424894	1307	5262424864	7/4/2013	8/5/2013	392	398	6	421011016
5262424894	1307	5262424864	8/5/2013	9/5/2013	398	411	13	421011016
5262424894	1307	5262424864	9/5/2013	10/3/2013	411	421	10	421011016
5262424894	1307	5262424864	10/3/2013	11/5/2013	421	430	9	421011016
5262424894	1307	5262424864	11/5/2013	12/4/2013	430	436	6	421011016
5262424894	1307	5262424864	12/4/2013	1/6/2014	436	439	3	421011016
5262424894	1307	5262424864	1/6/2014	2/5/2014	439	441	2	421011016
5262424894	1307	5262424864	2/5/2014	3/5/2014	441	444	3	421011016
5262424894	1307	5262424864	3/5/2014	4/3/2014	444	447	3	421011016
1523311646	1307	1523311637	1/4/2012	3/1/2012	71	84	13	421011017
1523311646	1307	1523311637	3/1/2012	4/30/2012	84	92	8	421011017
1523311646	1307	1523311637	4/30/2012	6/27/2012	92	98	6	421011017
1523311646	1307	1523311637	6/27/2012	8/24/2012	98	106	8	421011017
1523311646	1307	1523311637	8/24/2012	10/19/2012	106	118	12	421011017
1523311646	1307	1523311637	10/19/2012	12/20/2012	118	127	9	421011017
1523311646	1307	1523311637	12/20/2012	2/5/2013	127	150	23	421011017
1523311646	1307	1523311637	2/5/2013	3/5/2013	150	158	8	421011017
1523311646	1307	1523311637	3/5/2013	4/3/2013	158	169	11	421011017
1523311646	1307	1523311637	4/3/2013	5/3/2013	169	179	10	421011017
1523311646	1307	1523311637	5/3/2013	6/5/2013	179	188	9	421011017
1523311646	1307	1523311637	6/5/2013	7/4/2013	188	205	17	421011017
1523311646	1307	1523311637	7/4/2013	8/5/2013	205	217	12	421011017
1523311646	1307	1523311637	8/5/2013	9/5/2013	217	225	8	421011017
1523311646	1307	1523311637	9/5/2013	10/3/2013	225	230	5	421011017
1523311646	1307	1523311637	10/3/2013	11/5/2013	230	240	10	421011017
1523311646	1307	1523311637	11/5/2013	12/4/2013	240	251	11	421011017
1523311646	1307	1523311637	12/4/2013	1/6/2014	251	260	9	421011017
1523311646	1307	1523311637	1/6/2014	2/5/2014	260	272	12	421011017
1523311646	1307	1523311637	2/5/2014	3/5/2014	272	289	17	421011017
1523311646	1307	1523311637	3/5/2014	4/3/2014	289	302	13	421011017
1712264074	1307	1712264092	1/4/2012	3/1/2012	169	179	10	421011018
1712264074	1307	1712264092	3/1/2012	4/30/2012	179	186	7	421011018
1712264074	1307	1712264092	4/30/2012	6/27/2012	186	191	5	421011018
1712264074	1307	1712264092	6/27/2012	8/24/2012	191	198	7	421011018
1712264074	1307	1712264092	8/24/2012	10/19/2012	198	203	5	421011018
1712264074	1307	1712264092	10/19/2012	12/20/2012	203	208	5	421011018
1712264074	1307	1712264092	12/20/2012	2/5/2013	208	220	12	421011018
1712264074	1307	1712264092	2/5/2013	3/5/2013	220	231	11	421011018
1712264074	1307	1712264092	3/5/2013	4/3/2013	231	246	15	421011018
1712264074	1307	1712264092	4/3/2013	5/3/2013	246	262	16	421011018
1712264074	1307	1712264092	5/3/2013	6/5/2013	262	281	19	421011018
1712264074	1307	1712264092	6/5/2013	7/4/2013	281	296	15	421011018
1712264074	1307	1712264092	7/4/2013	8/5/2013	296	317	21	421011018
1712264074	1307	1712264092	8/5/2013	9/5/2013	317	336	19	421011018
1712264074	1307	1712264092	9/5/2013	10/3/2013	336	347	11	421011018
1712264074	1307	1712264092	10/3/2013	11/5/2013	347	360	13	421011018
1712264074	1307	1712264092	11/5/2013	12/4/2013	360	369	9	421011018

1712264074	1307	1712264092	12/4/2013	1/6/2014	369	377	8	421011018
1712264074	1307	1712264092	1/6/2014	2/5/2014	377	387	10	421011018
1712264074	1307	1712264092	2/5/2014	3/5/2014	387	398	11	421011018
1712264074	1307	1712264092	3/5/2014	4/3/2014	398	412	14	421011018

Fire Hydrant Data_DOW

HYDRANT NUMBER	DATE	STATIC	RESIDUAL	PITOT	Q-GPM	Q-20GPM
C-001	8/30/1979	33	26	10	589	823
C-002	8/30/1979	36	25	10	493	604
C-002	7/10/1996	40	32	13	672	1101
C-003	8/30/1979	44	25	10	589	668
C-004	8/30/1979	55	29	11	618	726
C-004	7/12/1996	56	18	8	527	512
C-005	8/30/1979	62	48	17	757	1370
C-005	7/12/1996	62	30	20	833	965
C-006	8/30/1979	67	11	5	395	359
C-007	8/30/1979	44	26	9	543	634
C-007	7/12/1996	60	32	9	559	677
C-008	8/30/1979	41	28	9	543	704
C-008	7/12/1996	57	26	7	493	542
C-009	8/30/1979	31	26	9	543	831
C-010	8/30/1979	32	16	4	372	318
C-010	7/11/1996	50	25	6	456	503
C-011	8/30/1979	31	14	5	395	312
C-011	7/12/1996	50	30	3	323	402
C-012	8/30/1979	42	20	5	416	416
C-013	8/30/1979	48	26	8	510	647
C-013	7/12/1996	50	5	5	416	335
C-014	8/30/1979	56	38	10	574	835
C-014	7/12/1996	70	22	6	456	466
C-015	8/30/1979	64	31	9	543	635
C-016	8/30/1979	68	34	8	510	614
C-016	7/12/1996	70	55	8	527	1009
C-017	8/28/1979	86	60	19	812	1343
C-017	7/15/1996	86	75	30	1020	2684
C-018	8/28/1979	84	55	16	745	1142
C-019	8/28/1979	107	83	27	968	1940
C-020	8/28/1979	110	85	26	950	1897
C-021	8/28/1979	95	63	14	697	1104
C-022						
C-023	8/1/1977	70	27		158	171
C-023	8/27/1979	71	11	2	263	241
C-023	7/15/1996	76	52		293	463
C-024	8/27/1979	87	20	6	456	456
C-025	8/27/1979	87	71	27	968	2012
C-025	7/15/1996	88	75	46	1263	3007
C-026	8/27/1979	87	73	25	931	2168
C-026	1/12/1996	85	80	58	1149	4600
C-026	7/15/1996	86	73	51	1330	3198
C-027	8/28/1979	86	25	5	416	434
C-027						
C-028	8/28/1978	86	21	5	416	419

C-029	8/27/1979	89	37	16	745	868
C-029	7/15/1996	91	66	45	1249	2195
C-030	7/27/1979	89	41	18	790	961
C-031	8/28/1979	79	38	17	757	927
C-032	8/28/1979	87	40	17	757	917
C-033	8/28/1979	89	37	14	684	797
C-033	7/15/1996	83	66	35	1102	2235
C-034	8/28/1979	88	40	13	658	794
C-034	1/12/1996	87	85	30	205	1400
C-035	8/28/1979	87	35	12	645	740
C-036	8/28/1979	83	21	9	543	548
C-037	8/28/1979	90	24	8	527	544
C-038	8/28/1979	86	25	3	323	337
C-038	9/29/1995	86	76	47	1277	3537
C-039	8/28/1979	85	28	3	325	347
C-040	7/18/1996	103	10	8	527	495
C-041	6/4/1993	105	25	5	416	430
C-041	7/18/1996	92	13	3	323	307
C-042	6/4/1993	90	10	5	416	387
C-042	7/18/1996	84	8	2	263	240
C-043	6/4/1993	100	55		266	363
C-043	7/18/1996	100	25	18	790	810
C-044	7/18/1996	95	5		71	64
C-045	6/4/1993	105	25	4	373	385
C-045	7/18/1996	100	34	6	456	506
C-046						
C-047	8/28/1979	90	72	28	986	2053
C-047	7/12/1996	73	52	30	1020	1682
C-048	8/28/1979	90	71	28	986	1994
C-048	7/12/1996	78	57	28	986	1706
C-049	8/28/1979	90	70	26	950	1869
C-050	8/28/1979	88	65	27	968	1738
C-050	7/12/1996	72	42	25	931	1253
C-051	8/28/1979	89	65	28	977	1809
C-051	7/12/1996	72	44	25	931	1301
C-052	8/28/1979	86	68	25	931	1878
C-053	8/28/1979	85	74	34	1086	2834
C-054	8/28/1979	83	77	35	1102	3923
C-055	8/20/1979	49	45	11	618	1801
C-056	8/27/1979	89	31	13	672	738
C-056	7/15/1996	90	54	30	1020	1461
C-057	8/27/1979	73	11	2	263	242
C-057	7/3/1993	85	70	45	1249	2757
C-057	7/12/1996	73	30	26	950	1063
C-058	8/1/1977	72	43		151	207
C-058	8/27/1979	71	38	2	263	550
C-058	6/3/1993	85	50	4	373	521

C-058	7/15/1996	73	34		380	448
C-059	8/28/1979	110	85	30	1012	2021
C-060	8/28/1979	90	78	28	986	2555
C-060	7/12/1996	80	60	35	1102	1994
C-061	8/28/1979	90	79	29	994	2700
C-062	8/28/1979	84	40	9	559	684
C-062	9/29/1995	78	68	43	1221	3155
C-063	8/28/1979	85	60	24	912	1528
C-064	8/28/1979	83	77	34	1086	3866
C-064	7/15/1996	82	78	48	1290	5669
C-065	8/28/1979	85	75	35	1102	3028
C-065	7/15/1996	82	77	47	1277	4973
C-066	8/27/1979	87	77	30	1020	2849
C-066	7/15/1996	89	86	46	1263	6868
C-067	7/12/1996	70	27		187	203
C-068	7/12/1996	72	30		200	224
C-069	6/4/1993	85	80	49	1304	5210
C-070						
C-071						
C-072	7/18/1996	78	64	34	1086	2340
C-073						
C-074	7/18/1996	75	63	37	1133	2578
C-075	7/18/1996	70	58	27	968	2092
C-076						
C-077	7/17/1996	58	37	16	745	1026
C-078						
C-079	7/18/1996	70	63	31	1037	2998
C-080	1/2/1996	65	50	42	978	1800
C-080	7/18/1996	70	51	26	950	1601
C-081	6/4/1993	75	47	25	931	1341
C-082	6/4/1993	72	46	24	912	1326
C-082	7/17/1996	62	45	25	931	1518
C-083	6/4/1993	70	44	22	874	1244
C-084						
C-085	7/17/1996	60	38	20	833	1150
C-086	7/17/1996	68	47	20	833	1302
C-087	7/17/1996	69	46	24	912	1373
C-088						
C-089						
C-090	7/17/1996	55	40	18	790	1249
C-091	7/17/1996	64	39	24	912	1238
C-092						
C-093	6/4/1993	85	75	41	1193	3278
C-094	6/4/1993	90	85	36	1118	4649
C-094	1/2/1996	85	70	50	1065	2300
C-094	7/18/1996	80	62	30	1020	1954
C-095	7/18/1996	75	48	25	931	1367

C-096						
C-097						
C-098	6/4/1993	100	90	49	1304	4008
C-098	7/18/1996	75	65	50	1317	3307
C-099	7/18/1996	83	77	35	1102	3923
C-100	6/4/1993	90	80	42	1207	3452
C-100	7/10/1996	79	70	47	1277	3525
C-101	7/10/1996	80	73	40	1178	3758
C-102	6/4/1993	80	70	48	1290	3395
C-102	7/10/1996	72	66	43	1221	3920
C-103	6/4/1993	80	75	45	1249	4779
C-104	6/4/1993	80	75	41	1193	4565
C-105	6/4/1993	70	65	38	1140	3981
C-105	7/10/1996	60	55	31	1037	3187
C-106	7/10/1996	60	55	29	1003	3083
C-107	6/4/1993	70	65	37	1133	3929
C-107	7/10/1996	64	55	32	1054	2482
C-108	6/4/1993	70	65	42	1207	4185
C-108	7/10/1996	64	56	32	1054	2645
C-109	7/10/1996	70	54	37	1133	2096
C-110	7/10/1996	70	60	36	1118	2665
C-111	6/4/1993	85	80	41	1193	4766
C-111	7/10/1996	76	62	33	1070	2262
C-112	6/4/1993	85	80	49	1304	5210
C-112	1/12/1996	82	68	58	1149	2600
C-112	7/10/1996	79	70	42	1207	3332
C-113						
C-114						
C-115						
C-116						
C-117						
C-118	6/4/1993	90	80	46	1263	3612
C-118	7/10/1996	75	50	43	1221	1870
C-119	7/10/1996	88	83	5	416	1705
C-120	7/10/1996	81	80	9	559	5144
C-121						
C-122						
C-123						
C-124						
C-125						
C-126	7/17/1996	74	38	11	618	769
C-127	7/17/1996	70	28	13	672	738
C-128	7/17/1996	65	28	13	672	746
C-129	6/4/1993	72	65	33	1070	3160
C-129	7/17/1996	60	55	26	950	2919
C-130	6/4/1993	67	60	31	1037	2900
C-131	7/17/1996	52	48	24	912	2805

C-132	6/4/1993	70	32	21	854	990
C-132	7/17/1996	60	25	12	645	693
C-133						
C-134	7/17/1996	60	26	11	618	674
C-135	7/17/1996	53	23	11	618	650
C-136	7/17/1996	58	25	12	645	696
C-137	7/17/1996	65	30	13	672	769
C-138						
C-139						
C-140	9/6/1995	124	110	56	1394	4116
C-140	7/18/1996	98	88	60	1443	4374
C-141	9/6/1995	121	105	58	1418	3836
C-142	7/18/1996	20	66	35	1102	4310
C-142	12/2/2011	70	26	12	645	691
C-142						
C-143						
C-144	7/18/1996	70	66	43	1221	4777
C-145	7/18/1996	74	70	45	1249	5094
C-146	7/19/1996	78	74	54	1369	5800
C-147						
C-148	9/6/1995	85	76	35	1102	3205
C-149	9/6/1995	84	75	37	1133	3268
C-149	12/6/2011	80	50	38	1148	1669