

40 Imakichi Nakashima & wf. Koto - 1/4  
 Yoshito Nakashima &  
 wf. Michiko S. - 1/4 - Rdm.

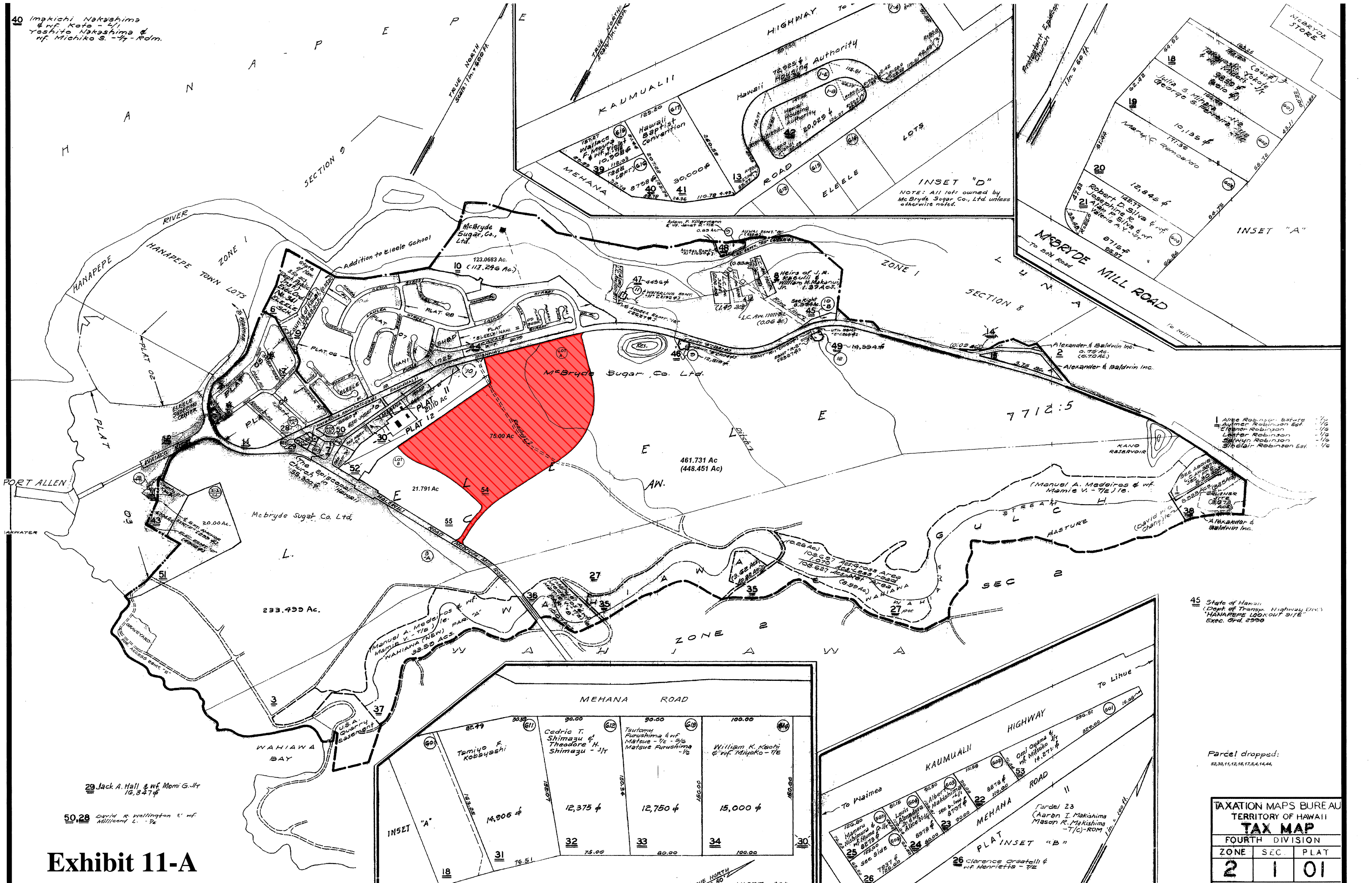

INSET "D"  
 NOTE: All lots owned by  
 McBryde Sugar Co., Ltd. unless  
 otherwise noted.

INSET "A"

- 1 Alice Robinson Estate - 1/4
- 2 Avner Robinson Est. - 1/4
- 3 Lester Robinson - 1/4
- 4 Edwin Robinson - 1/4
- 5 Sinclair Robinson Est. - 1/4

45 State of Hawaii  
 (Dept. of Transp. Highway Div.)  
 HANAPEPE LOOKOUT 37E  
 Exec. Ord. 2598

Parcel dropped:  
 52, 30, 11, 12, 16, 17, 5, 4, 14, 44

TAXATION MAPS BUREAU		
TERRITORY OF HAWAII		
<b>TAX MAP</b>		
FOURTH DIVISION		
ZONE	SEC.	PLAT
2	1	01

**Exhibit 11-A**

29 Jack A. Hall & wf. Momi G. Jr  
 16,347 f

50.28 David R. Wellington & wf.  
 Millicent L. - 1/4

INSET "A"

INSET "C"

PLAT INSET "B"