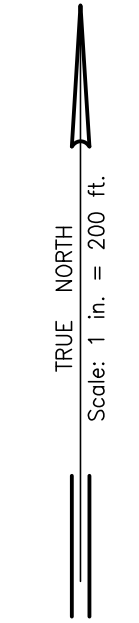
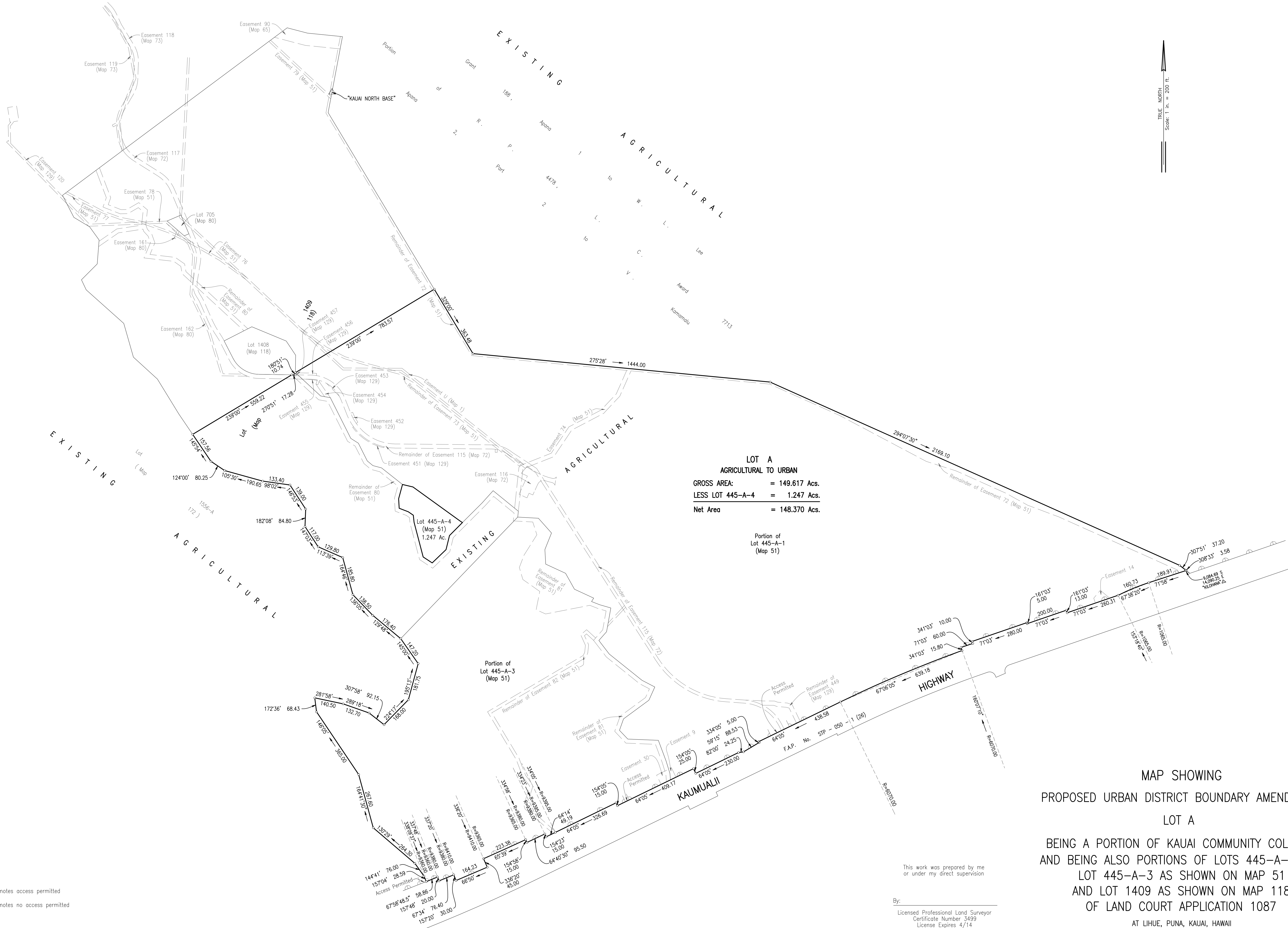

EXHIBIT 5



LOT A	
AGRICULTURAL TO URBAN	
GROSS AREA:	= 149.617 Ac.
LESS LOT 445-A-4	= 1.247 Ac.
Net Area	= 148.370 Ac.

Portion of Lot 445-A-1 (Map 51)

- NOTES:**
- Denotes access permitted
 - Denotes no access permitted

This work was prepared by me or under my direct supervision

By: _____

Licensed Professional Land Surveyor
 Certificate Number 3499
 License Expires 4/14

MAP SHOWING
PROPOSED URBAN DISTRICT BOUNDARY AMENDMENT
LOT A
 BEING A PORTION OF KAUAI COMMUNITY COLLEGE
 AND BEING ALSO PORTIONS OF LOTS 445-A-1 AND
 LOT 445-A-3 AS SHOWN ON MAP 51
 AND LOT 1409 AS SHOWN ON MAP 118
 OF LAND COURT APPLICATION 1087

Job No. 13008-03 FH: 13008-03_L_03b-1.dwg

PROPOSED KAUAI COMMUNITY COLLEGE URBAN DISTRICT BOUNDARY AMENDMENT

LOT A

Being a portion of Kauai Community College and being also portions of Lots 445-A-1 and 445-A-3 (Map 51) and Lot 1409 (Map 118) of Land Court Application 1087

Situate at Lihue, Puna, Kauai, Hawaii

Beginning at the Southeast corner of this parcel of land and on the Northwest side of Kaumualii Highway Widening (Federal Aid Project No. STP-05-1(26)), the coordinates of said point of beginning referred to Government Survey Triangulation Station "KILOHANA" being 9,084.69 feet South and 14,090.25 feet East and running by azimuths measured clockwise from true South:

1. 71° 58' 189.91 feet along the Northwest side of Kaumualii Highway Widening (Federal Aid Project No. STP-050-1(26));
2. Thence along same, on a curve to the left with a radius of 1,065.00 feet, the chord azimuth and distance being:
67° 38' 20" 160.73 feet;
3. 71° 03' 260.31 feet along same;
4. 161° 03' 13.00 feet along a jog on the Northwest side of Kaumualii Highway Widening (Federal Aid Project No. STP-050-1(26));
5. 71° 03' 200.00 feet along the Northwest side of Kaumualii Highway Widening (Federal Aid Project No. STP-050-1(26));
6. 161° 03' 5.00 feet along a jog on the Northwest side of Kaumualii Highway Widening (Federal Aid Project No. STP-050-1(26));
7. 71° 03' 280.00 feet along the Northwest side of Kaumualii Highway Widening (Federal Aid Project No. STP-050-1(26));

8. 341° 03' 10.00 feet along a jog on the Northwest side of Kaumualii Highway Widening (Federal Aid Project No. STP-050-1(26));
9. 71° 03' 60.00 feet along the Northwest side of Kaumualii Highway Widening (Federal Aid Project No. STP-050-1(26));
10. 341° 03' 15.80 feet along a jog on the Northwest side of Kaumualii Highway Widening (Federal Aid Project No. STP-050-1(26));
11. Thence along the Northwest side of Kaumualii Highway Widening (Federal Aid Project No. STP-050-1(26)), on a curve to the left with a radius of 6,070.00 feet, the chord azimuth and distance being:
67° 06' 05" 639.18 feet;
12. 64° 05' 438.58 feet along same;
13. 334° 05' 5.00 feet along a jog on the Northwest side of Kaumualii Highway Widening (Federal Aid Project No. STP-050-1(26));
14. 59° 15' 88.53 feet along the Northwest side of Kaumualii Highway Widening (Federal Aid Project No. STP-050-1(26));
15. 82° 00' 24.25 feet along same;
16. 64° 05' 230.00 feet along same;
17. 154° 05' 25.00 feet along a jog on the Northwest side of Kaumualii Highway Widening (Federal Aid Project No. STP-050-1(26));
18. 64° 05' 409.17 feet along the Northwest side of Kaumualii Highway Widening (Federal Aid Project No. STP-050-1(26));

19. 154° 05' 15.00 feet along a jog on the Northwest side of Kaumualii Highway Widening (Federal Aid Project No. STP-050-1(26));
20. 64° 05' 326.69 feet along the Northwest side of Kaumualii Highway Widening (Federal Aid Project No. STP-050-1(26));
21. Thence along same, on a curve to the right with a radius of 9,395.00 feet, the chord azimuth and distance being:
64° 14' 49.19.feet;
22. 154° 23' 15.00 feet along a jog on the Northwest side of Kaumualii Highway Widening (Federal Aid Project No. STP-050-1(26));
23. Thence along the Northwest side of Kaumualii Highway Widening (Federal Aid Project No. STP-050-1(26)), on a curve to the right with a radius of 9,380.00 feet, the chord azimuth and distance being:
64° 40' 30" 95.50 feet;
24. 154° 58' 15.00 feet along a jog on the Northwest side of Kaumualii Highway Widening (Federal Aid Project No. STP-050-1(26));
25. Thence along the Northwest side of Kaumualii Highway Widening (Federal Aid Project No. STP-050-1(26)), on a curve to the right with a radius of 9,365.00 feet, the chord azimuth and distance being:
65° 39' 223.38 feet;
26. 336° 20' 45.00 feet along a jog on the Northwest side of Kaumualii Highway Widening (Federal Aid Project No. STP-050-1(26));

38.	281° 58'	140.50 feet along same;
39.	289° 18'	132.70 feet along same;
40.	307° 58'	92.15 feet along same;
41.	224° 17'	168.00 feet along same;
42.	195° 13'	181.75 feet along same;
43.	145° 00'	147.20 feet along same;
44.	129° 48'	176.40 feet along same;
45.	136° 05'	138.50 feet along same;
46.	164° 46'	185.80 feet along same;
47.	113° 39'	129.80 feet along same;
48.	147° 03'	117.00 feet along same;
49.	182° 08'	84.80 feet along same;
50.	146° 53'	139.00 feet along same;
51.	98° 02'	133.40 feet along same;
52.	105° 30'	190.65 feet along same;
53.	124° 00'	80.25 feet along same;
54.	145° 54'	157.56 feet along same;
55.	239° 00'	559.22 feet along remainder of Lot 1409 (Map 118);
56.	270° 51'	17.28 feet along Lot 1408 (Map 118) of Land Court Application 1087;
57.	180° 51'	10.74 feet along same;

58. 239° 00' 783.57 feet along remainder of Lot 1409 (Map 118) of Land Court Application 1087;
59. 329° 00' 363.48 feet along Grant 188, Apana 1 to W.L. Lee along remainder of R. P. 4478, L.C. Aw. 7713, Ap. 2, Part 2 to V. Kamamalu;
60. 275° 28' 1,444.00 feet along same;
61. 294° 07' 30" 2,169.10 feet along same;
62. 307° 51' 37.20 feet along same;
63. 308° 33' 3.58 feet along same to the point of beginning and containing a GROSS AREA of 149.617 Acres, and a NET AREA of 148.370 Acres after deducting 1.247 Acres of Lot 445-A-4 (Map 51) of Land Court Application 1087.

January 27, 2014
Honolulu, Hawaii

Wilfred Y. K. Chin
Licensed Professional Land Surveyor
Certificate Number 3499
License Expires April 30, 2014