



## ACTIVITIES

to challenge your child and develop individual resources and talents

**SWIMMING**—Taught by a qualified Red Cross Water Safety Instructor. Separate classes for Beginners, Intermediates and Swimmers. Junior Life Saving and Synchronized swimming routines also taught at sessions in which enough qualified swimmers are entered.

**RIDING** — A carefully planned instruction program conducted in the camp's training corral. Children able to demonstrate riding proficiency will be entered on advanced trail rides by senior counselors.

**ART** — Instruction in basic sketching, perspective, painting, still life, life drawing, black and white and color values, using charcoal, pencil, watercolors and tempera. Children may elect other projects such as stage craft, clay modeling and decorative arts.

**ARCHERY** — Proper instruction is offered and necessary equipment furnished. Free time can also be used to work for special merit awards in the sport.

**TENNIS** — Both basic instruction and opportunity for free time play are offered on the camp's courts.

**PHYSICAL FITNESS** — An active sports and physical development program, carefully organized and supervised to meet children's needs and interests.

The camp program also includes both individual and small group exploration in Hawaiian and Indian legends, drama, music (both camp singing and classical themes), nature projects, carpentry, folk dancing — all planned to help your child develop for himself resourcefulness, personal confidence and creativity.

## Camp Schedule

Timberline Camp will hold two sessions of three weeks and one of four weeks in 1964:

June 14–July 4  
July 5–August 1  
August 2–August 22

A fee of \$65.00 per week covers all camping expenses, including riding and swimming lessons, art supplies and sports equipment, as well as wonderful food (plenty of fresh milk and even homemade bread and ice cream) prepared in the camp's new and modern kitchen. Extended payment plan available on request.

Reservations should be made as soon as possible by mailing a \$25.00 deposit to the camp. A detailed list of what to bring and a medical information form will be mailed to you.

For additional information, or to arrange a visit to the camp, call Mrs. Virginia Brooks, Timberline Camp, telephone 675-797.



## TIMBERLINE CAMP

Box 592 • Waipahu, Hawaii

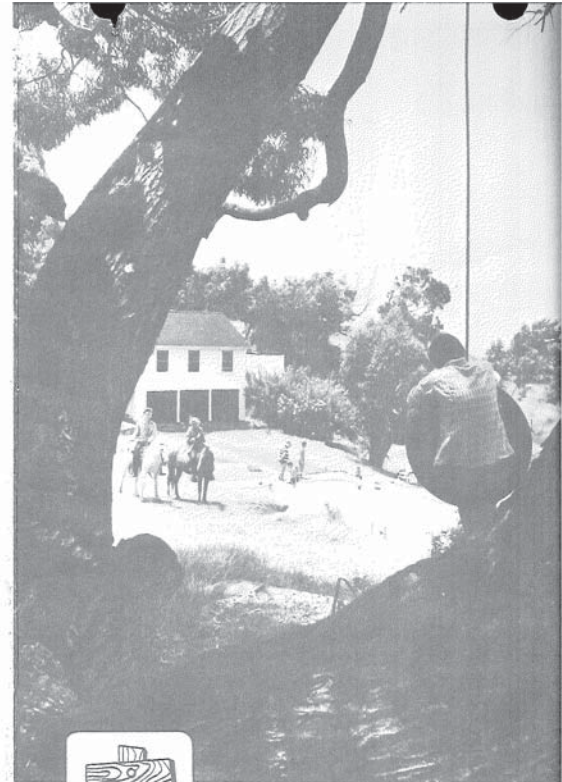

■ Summer session, June-August, 1964

## TIMBERLINE CAMP

■ An outstanding resident camp for boys and girls, ages 7 to 14

■ Located high on the leeward slope of the wonderful Waianae Mountains

...now in its second year,  
Timberline Camp offers your child  
an enriching experience — and a summer full of fun!

### Complete Facilities

High in the cool, clear air of the Waianaes, Timberline Camp provides an attractive, inviting setting for a summer of healthy outdoor life. Each sleeping cabin, nestled under a silver oak, has its own spectacular ocean view. In each cabin, eight campers and two staff members sleep in built-in bunks. The camp dining pavilion is wide and

high-ceilinged, and open to a panoramic view. Grassy slopes lead down to the new 50-foot swimming pool.

Above the camp is a large, level horseback riding instruction corral, and many pleasant trails lead from it for the more experienced riders. Nearby is the campfire circle where each camp day ends in song and ceremony.

### Trained Staff

Timberline's staff has been carefully chosen to meet exacting standards, both in personal conduct and teaching experience and skills.

Special advisor in staff training and programming is Philip Geissal, who brings to Timberline ten years' mainland experience as teacher, youth leader and camp director.

Mrs. Virginia Brooks, owner and director of the camp and mother of four children herself, has organized and led youth groups for nearly 24 years. She is a skilled swimming teacher and a qualified water safety instructor.

A camp nurse is on duty to give necessary first aid. One of two doctors familiar with the camp facilities is on call at all times.

Camp counselors now selected for the 1964 summer season include Donald Luttrell, head counselor for boys; Jill Rodewald, Mary Tilden and Anne Brooks, counselors for girls; Lynne Johnson, riding teacher; Gordon Black, leader of special hikes and overnight camps. Other counselors are now being appointed.



ABOVE: Where there are both trees and children, there will surely soon be a tree house.

BELOW, LEFT: Horses have a special lure for campers of all ages. Classes are held daily.

BELOW: Appetites become keener with outdoor living; the dining pavilion is a busy area.

