

WHC, LTD.

AMENDMENT TO SPECIAL PERMIT NO. 833 (DOCKET NO. 92-000001)

EXHIBIT

21

ANNEXED

DEC 18 2015

LOCATION MAP



COUNTY ZONING MAP

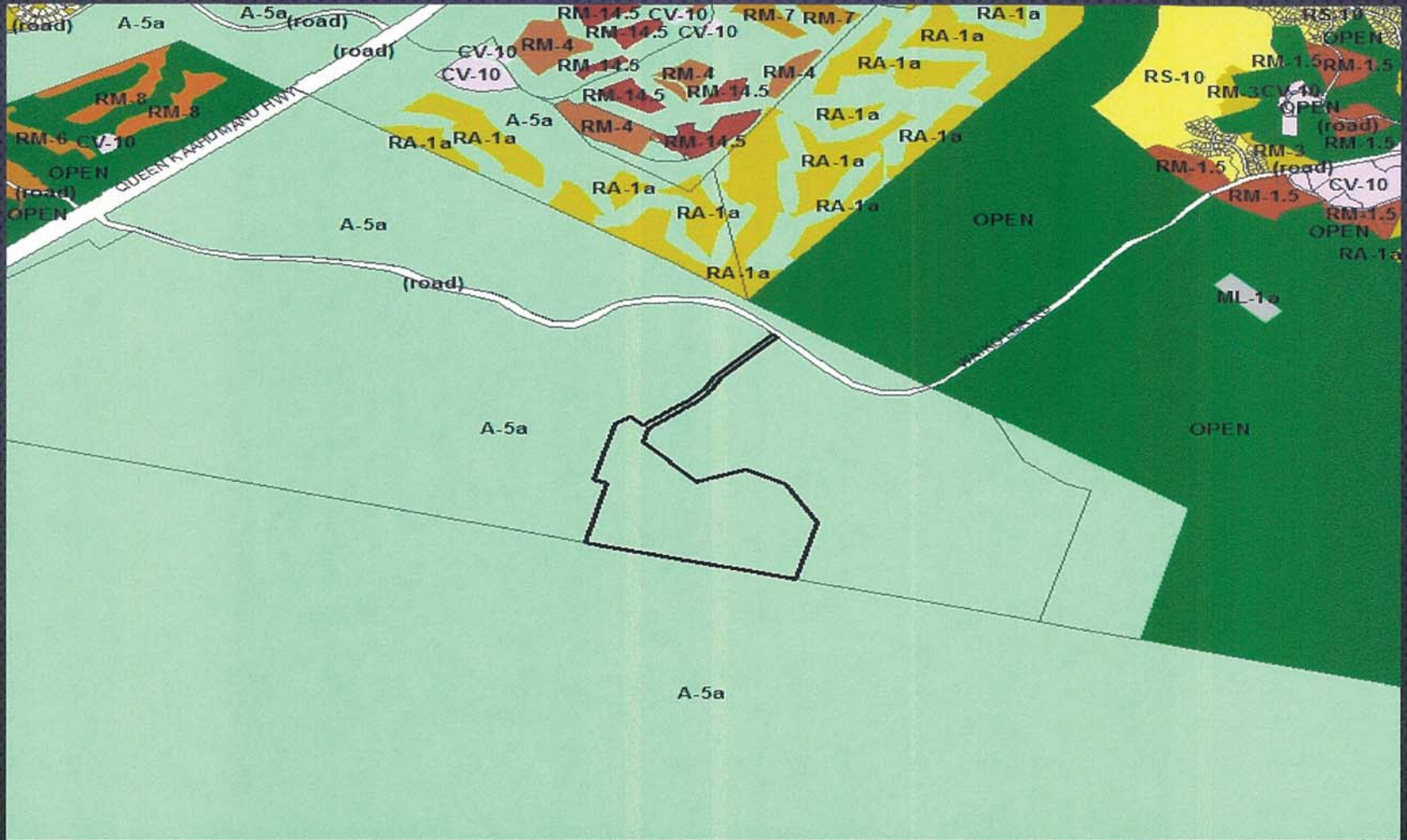

STATE LAND USE BOUNDARY MAP



GENERAL PLAN LUPAG MAP



AERIAL PHOTO



Google earth

© 2015 Google

THE APPLICANT IS REQUESTING:

- AMENDMENTS TO SPECIAL PERMIT NO. 833, WHICH WAS ORIGINALLY APPROVED IN 1993 TO ALLOW FOR THE OPERATION OF A QUARRY AND RELATED USES ON APPROXIMATELY 219.990 ACRES OF LAND SITUATED WITHIN THE STATE LAND USE AGRICULTURAL DISTRICT. THE REQUESTED AMENDMENTS INCLUDE:
 - 1) AN AMENDMENT TO CONDITION NO. 12 (LIFE OF THE PERMIT) TO ALLOW A TIME EXTENSION UNTIL DECEMBER 31, 2043 OR A LONGER PERIOD OF TIME;
 - 2) TO ALLOW GREENWASTE COMPOSTING, AND
 - 3) TO ALLOW THE PROCESSING AND RECYCLING OF PORTLAND CEMENT CONCRETE AND ASPHALT CONCRETE PAVEMENT.

APPLICANT'S SITE PLAN

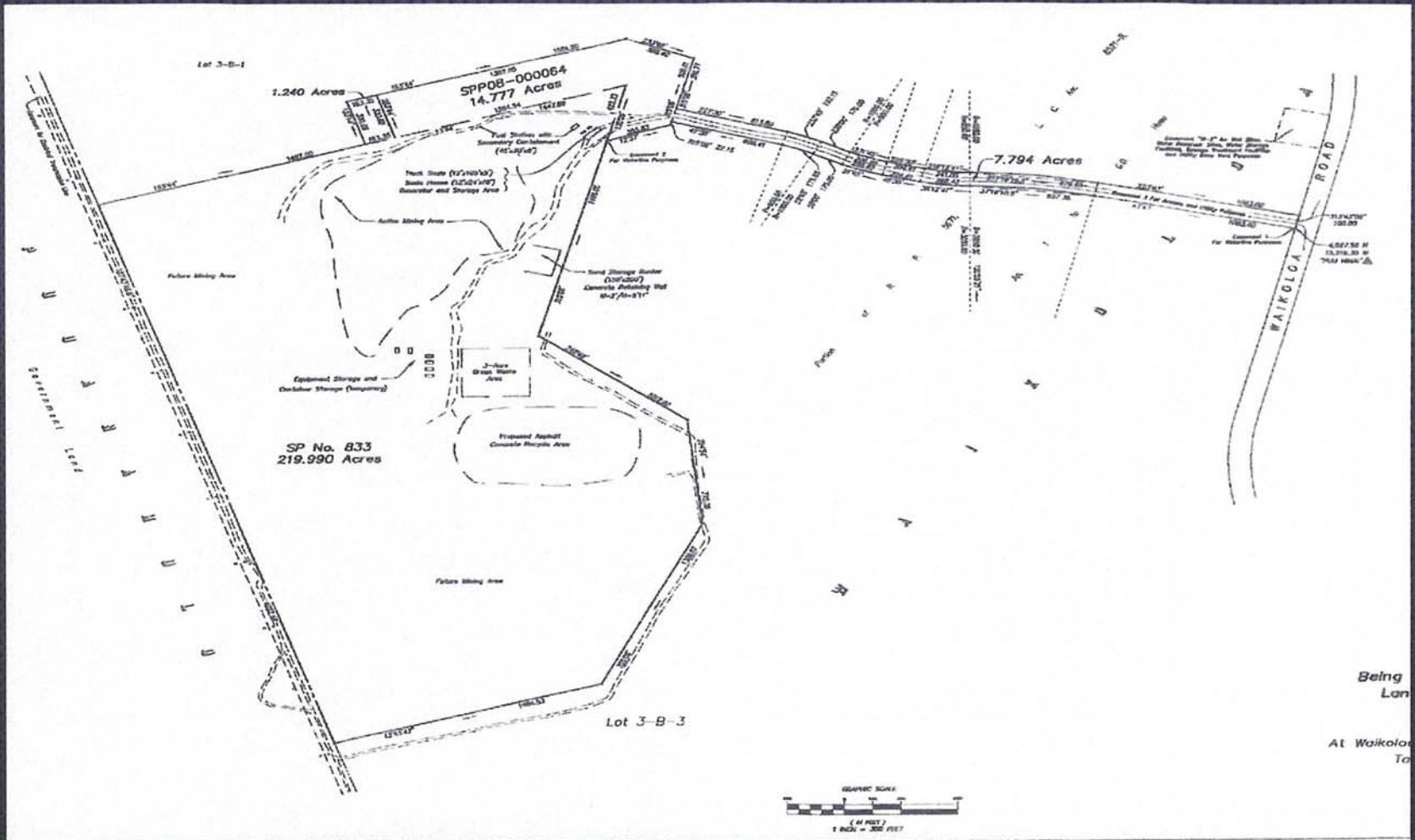

Being
Lan
At Waikoloa
To

SITE PHOTO



Google earth

© 2015 Google

SITE PHOTO



SITE PHOTO



PLANNING DIRECTOR'S RECOMMENDATION

FAVORABLE RECOMMENDATION FOR
REQUESTED AMENDMENTS.

RECOMMEND TIME EXTENSION UNTIL 2043 TO ALLOW FOR UPDATED
REVIEW OF QUARRY OPERATION AND RELATED USES AT THAT TIME.

PLAN APPROVAL SITE PLAN

