

McCORRISTON MILLER MUKAI MacKINNON LLP

RANDALL F. SAKUMOTO 4848-0
MARGUERITE S. NOZAKI 8599-0

Sakumoto@m4law.com

Nozaki@m4law.com

500 Ala Moana Boulevard
Five Waterfront Plaza, 4th Floor
Honolulu, Hawai'i 96813
Telephone: (808) 529-7300

61878

Attorneys for Applicant
KAWAILOA SOLAR, LLC

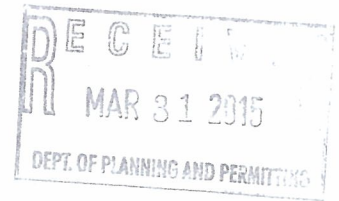

BEFORE THE PLANNING COMMISSION
OF THE CITY AND COUNTY OF HONOLULU

In the Matter of the Application of)	FILE NO. 2014/SUP-6(RY)
)	
KAWAILOA SOLAR, LLC)	APPLICANT'S SUPPLEMENTAL FIRST
For a New Special Use Permit To Allow)	LIST OF WITNESSES; FIRST LIST OF
Development of a 50-megawatt photovoltaic)	EXHIBITS; EXHIBITS "1" – "2 ² ";
(PV) Energy Generation Facility and)	CERTIFICATE OF SERVICE
Accessory Uses and Structures On Lands)	
Rated Class A, B and C by the Land Study)	
Bureau, Ashley Road, Kawaiiloa Ahupua'a,)	
Waialua District, Oahu, Hawai'i, Portions of)	
Tax Map Key Nos.: (1) 6-1-005:001 and (1))	
6-1-006:001, Part of Kamehameha School's)	
Kawaiiloa Plantation)	

APPLICANT'S SUPPLEMENTAL FIRST LIST OF WITNESSES;
FIRST LIST OF EXHIBITS

Applicant KAWAILOA SOLAR, LLC ("Kawaiiloa Solar" or "Applicant"), by and through its attorneys, McCorrison Miller Mukai MacKinnon LLP, hereby submits its **Supplemental** First List of Witnesses; First List of Exhibits; Exhibits "1" – "2²" (additional exhibits included in List of Exhibits in **blue**), in support of the State Special Use Permit that was accepted by the Department of Planning and Permitting for processing on or around November

November 2014 and approved by the Land Use Commission in March, 2015. These witnesses and exhibits may be used in support of Applicant's request for a State Special Use Permit.

Applicant reserves all rights to identify additional fact witnesses and add rebuttal expert witnesses and exhibits.

LIST OF WITNESSES

Name, Position, Organization	To be qualified as a witness in:	Subject matter	Written Testimony	Length of Direct
Wren Wescoatt/Development Director/Sun Edison LLC	N/A	Project development	Yes, Ex. 5	20-30
Crystal Kua/Director of External Affairs/Sun Edison LLC	N/A	Community relations	Yes, Ex. 11	15
Paul V. Luersen, ACP/Senior Environmental Planner/CH2M Hill	Environmental and Land Use Planning	Environmental and Land Use Planning	Yes, Ex. 9	Reserved

LIST OF EXHIBITS

(Attachments Submitted with the SUP Application Are Also Listed on the Following Table for Ease of Reference)

NO.	DESCRIPTION
N/A	SUP Application, November 2014
ATTM 1	Kawailoa Solar, LLC Organizational Structure
ATTM 2	IRS Determination Letter
ATTM 3	Site Plan and Drawings
ATTM 4	Representative Photographs within Project Site
ATTM 5	Letter of Intent for Sheep Pasturage
ATTM 6	Sheep and Solar Panels in Hawaii
ATTM 7	Decommissioning Plan
ATTM 8	Archaeological Inventory Survey
ATTM 9	Visual Simulations of Proposed Project
ATTM 10	Reflectivity Study
ATTM 11	North Shore Neighborhood Meeting Minutes
ATTM 12	Real Property Assessment for Dedicated Agricultural
EXHIBITS FILED MARCH 26, 2015	
Ex. 1	First Wind Team Biographies (Westcoatt, Siegel, Crown, Dailey)
Ex. 2	Resume of Paul V. Luersen
Ex. 3	Resume of Paul T. Matsuda
Ex. 4	Resume of Crystal Kua
Ex. 5	Resume of Robert B. Rechtman

Ex. 6	Written Direct Testimony of Wren Wescoatt
Ex. 7	Written Direct Testimony of Jed Dailey
Ex. 8	Written Direct Testimony of Tom Siegel
Ex. 9	Written Direct Testimony of David P. Cowan
Ex. 10	Written Direct Testimony of Paul V. Luersen
Ex. 11	Written Direct Testimony of Paul T. Matsuda
Ex. 12	Written Direct Testimony of Crystal Kua
Ex. 13	Kawailoa Solar, LLC - Solar Farm Project Preliminary Civil Considerations, dated March 9, 2015, by Paul T. Matsuda
Ex. 14	Cultural Impact Assessment for the Proposed Kawailoa Wind Farm Project, Multiple Ahupua'a, Waialua District, O'ahu Island, dated June 2011, by Joseph H. Genz, Ph.D. and Hallett H. Hammatt, Ph.D.
Ex. 15	<p>Comments to SUP Application:</p> <p><u>No Comments/No Impact:</u></p> <p>(A) Memorandum from DLNR Land Division, dated January 27, 2015. (B) Memorandum from Lori M.K. Kahikina, P.E. Director of Department of Environmental Services, dated January 30, 2015. (C) Memorandum from Mark Tsuyemura, Management Analyst of the Office of the Chief, Honolulu Police Department, dated February 2, 2015. (D) Memorandum from Michael D. Formby, Director of Department of Transportation Services, dated February 13, 2015. (E) Memorandum from Ernest Y.W. Lau, P.E. and Chief Engineer, Board of Water Supply, dated February 25, 2015.</p> <p><u>Comments:</u></p> <p>(F) Comment from Socrates D. Bratakos, Assistant Chief, Honolulu Fire Department, dated February 3, 2015. (G) Comments from Paul Murakawa, Aquatic Biologist, DLNR Department of Aquatic Resources, dated February 3, 2015. (H) Comments from Carty S. Chang, Chief Engineer, DLNR Engineering Division, dated February 9, 2015. (I) Comments from Laura Leialoha Phillips McIntyre, AICP, Project Manager, Environmental Planning Office, dated February 10, 2015. (J) Comments from Aaron Nadig, Island Team Manager, United States Department of the Interior, Fish and Wildlife Service, dated February 17, 2015. (K) Comments from Leo R. Asuncion, Acting Director, Office of Planning, dated February 17, 2015. (L) Comments from Scott E. Enright, Chairperson, Office of Planning, Department of Agriculture, dated February 19, 2015. (M) Comments from Ford N. Fuchigami, Director of Transportation, Department of Transportation, dated February 23, 2015. (N) Comments from Susan A. Lebo, Ph.D., DLNR State Historic Preservation Division, dated February 25, 2015.</p>

	(O) Comments from Lisa J. Hadway, Administrator, DLNR, Division of Forestry and Wildlife, dated March 4, 2015. (P) Comments from W. Roy Hardy, Acting Deputy Director, DLNR, Commission on Water Resource Management, dated March 4, 2015.
Ex. 16	CH2M Hill Responses to Comments, dated March 10, 2015, prepared by Paul Luersen, AICP
Ex. 17	CH2M Gill Responses to Comments, dated March 17, 2015, prepared by Paul Luersen, AICP.
Ex. 18	Email from Gary and Luann Gunder of Tin Roof Ranch to Raymond Young, dated March 9, 2015 RE: Letter in Support of SunEdison's Special Use Permit Application for Kawaihoa Solar.
Ex. 19	Letter from Richard Wallsgrave, Program Director for Blue Planet, to Raymond Young, dated November 24, 2014.
Ex. 20	Photographs (2) of Solar Farm/Sheep Grazing on Oma'o Ranch Lands
Ex. 21	Letter from Hawaii Renewable Energy Alliance, received on March 30, 2015
Ex. 22	Photographs of the Proposed Project Site, taken on March 30, 2015

DATED: Honolulu, Hawai'i, MAR 24 2015



 RANDALL F. SAKUMOTO
 MARGUERITE S. NOZAKI

Attorneys for Applicant
 KAWAIOLOA SOLAR, LLC



Directors

Jody Allione
Silver Ridge

Joe Boivin
Hawaii Gas

Warren S. Bollmeier II
WSB-Hawaii

Mr. Raymond Young
Staff Planner, Community Plans Branch
Department of Planning and Program
650 S. King St., 7th Floor
Honolulu, Hawaii 96813
Email: rcsyoung@honolulu.gov

Re: SunEdison Kawaiiloa Solar Project Application for a Special Use Permit

Dear Mr. Young,

The Hawai'i Renewable Energy Association ("HREA") is an industry-based, nonprofit corporation in Hawai'i established in 1995. Our mission is to support, through education and advocacy, the use of renewables for a sustainable, energy-efficient, environmentally-friendly, economically-sound future for Hawaii.

HREA supports the dual-use of agricultural activities and solar energy facilities on agricultural land as provided in the Hawaii Revised Statutes. We support dual-use as a creative approach to making the best use of available resources to meet Hawaii's clean energy goals while supporting a strong agricultural industry. At the heart of this concept is the goal of increasing Hawaii's Food and Energy Security.

HREA notes that the proposed SunEdison Kawaiiloa Solar Project meets the criteria stated above.

Sincerely,

Warren S. Bollmeier II, President
Hawaii Renewable Energy Alliance
46-040 Konane PI #3816
Kaneohe, HI 96744

EXHIBIT 21



EXHIBIT 22

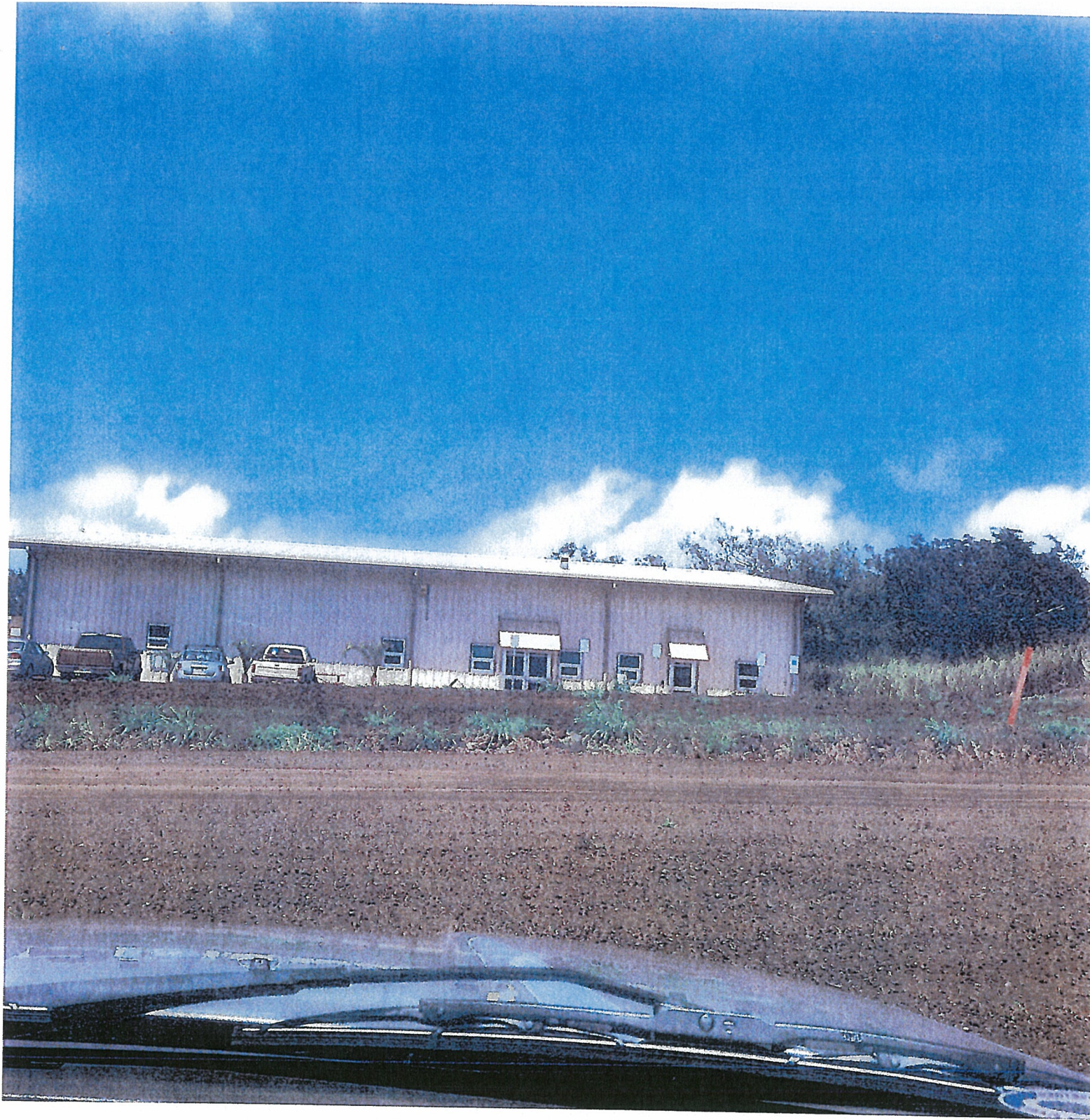

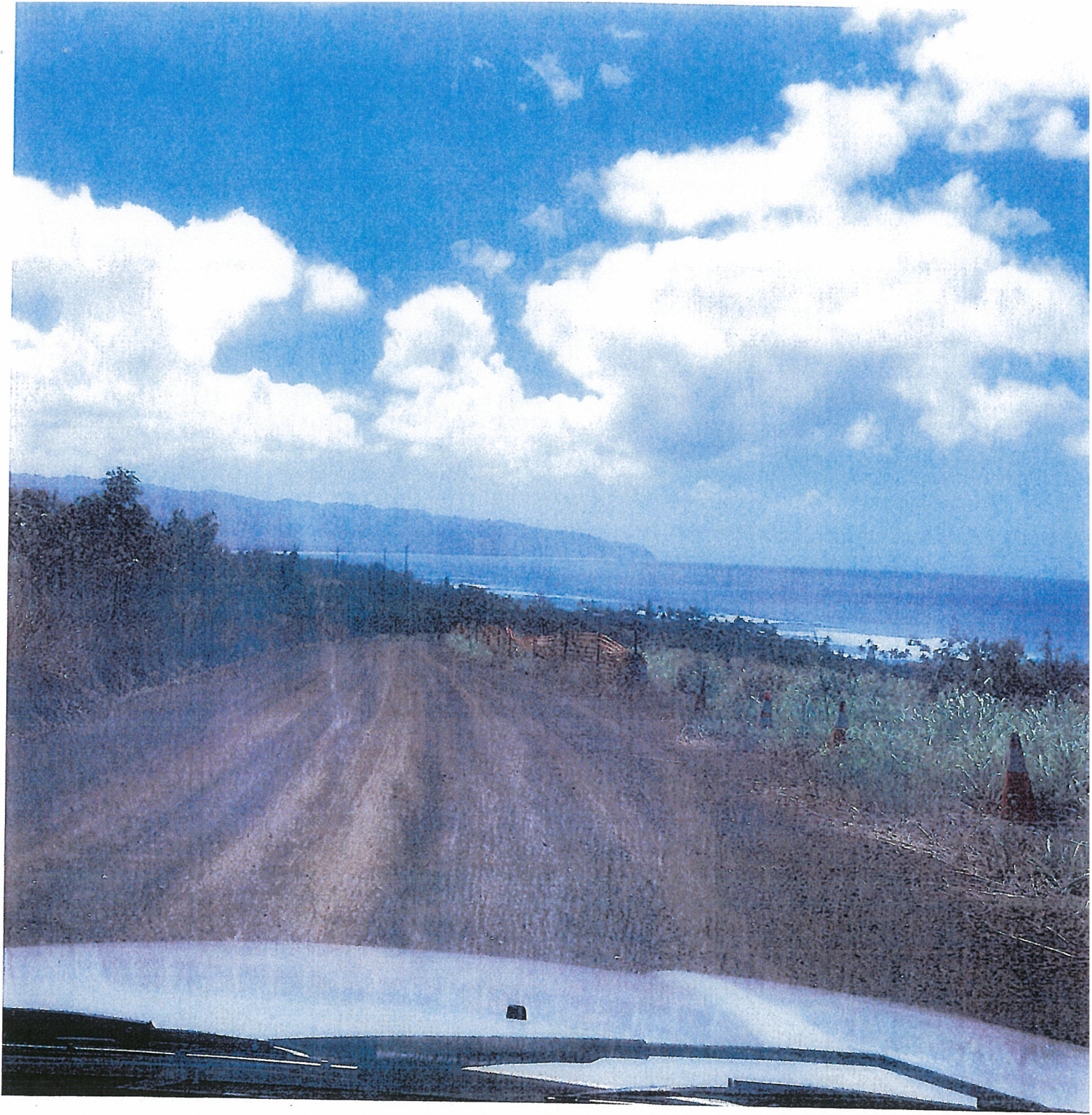

BEFORE THE PLANNING COMMISSION
OF THE CITY AND COUNTY OF HONOLULU

In the Matter of the Application of) FILE NO. 2014/SUP-6(RY)
)
)
KAWAIILOA SOLAR, LLC) CERTIFICATE OF SERVICE
)
For a New Special Use Permit To Allow)
Development of a 50-megawatt photovoltaic)
(PV) Energy Generation Facility and)
Accessory Uses and Structures On Lands)
Rated Class A, B and C by the Land Study)
Bureau, Ashley Road, Kawaiiloa Ahupua'a,)
Waialua District, Oahu, Hawai'i, Portions of)
Tax Map Key Nos.: (1) 6-1-005:001 and (1))
6-1-006:001, Part of Kamehameha School's)
Kawaiiloa Plantation)
_____)

CERTIFICATE OF SERVICE

THE UNDERSIGNED HEREBY CERTIFIES that on this date, a true and correct copy
of the aforementioned document was duly served upon the following by hand-delivery,
addressed as set forth below:

PLANNING COMMISSION
Department of Planning and Permitting
City and County of Honolulu
650 South King Street, 7th Floor
Honolulu, Hawai'i 96813

DATED: Honolulu, Hawai'i, MAR 24 2015



RANDALL F. SAKUMOTO
MARGUERITE S. NOZAKI

Attorneys for Applicant
KAWAIILOA SOLAR, LLC