

EXHIBIT B

Proposed Important Agricultural Lands
Tax Map Key Parcels
for
Alexander & Baldwin, Inc.
Maui Lands

May 2009

Exhibit B: Tax Map Key Description

Approximately 27,105 acres of land owned by Alexander & Baldwin, Inc. on Maui are proposed to be designated as IAL, including 42 Tax Map Key (TMK) parcels (entire parcel or portions thereof). The parcels are specifically described as TMK numbers: 2-5-01: 01 (portion), 05, and 08; 2-5-02: 01 (portion), and 02 (portion); 2-5-03: 06, 07, 08, and 09; 2-5-04: 13, and 39 (portion); 2-5-05: 19 (portion), and 20 (portion); 3-8-01: 01 (portion), 05, 06, 07 (portion), 11, 12, 14, 15, 33, and 135; 3-8-03: 01, 02, 03, 04 (portion), 05, 06, and 07; 3-8-04: 01 (portion), 02 (portion), and 22 (portion); 3-8-05: 01 (portion), 02 (portion), and 18; 3-8-06: 01 (portion), 02 (portion), 03 (portion), 15, and 29; and 3-8-08: 06.

The following table shows a summary of TMK numbers and approximate acreage for proposed IAL lands:

	TMK NUMBER	APPROXIMATE ACREAGE		TMK NUMBER	APPROXIMATE ACREAGE
1	2-5-01:01 (POR.)	1,269.2	24	3-8-03:01	1,005.2
2	2-5-01:05	2.2	25	3-8-03:02	1,538.7
3	2-5-01:08	1,815.5	26	3-8-03:03	23.5
4	2-5-02:01 (POR.)	954.4	27	3-8-03:04 (POR.)	2,334.3
5	2-5-02:02 (POR.)	1,316.0	28	3-8-03:05	1,078.6
6	2-5-03:06	0.9	29	3-8-03:06	5.7
7	2-5-03:07	4.8	30	3-8-03:07	323.9
8	2-5-03:08	9.0	31	3-8-04:01 (POR.)	1,717.6
9	2-5-03:09	538.9	32	3-8-04:02 (POR.)	1,002.5
10	2-5-04:13	0.8	33	3-8-04:22 (POR.)	589.7
11	2-5-04:39 (POR.)	2,150.5	34	3-8-05:01 (POR.)	223.1
12	2-5-05:19 (POR.)	214.8	35	3-8-05:02 (POR.)	3,224.8
13	2-5-05:20 (POR.)	643.8	36	3-8-05:18	0.1
14	3-8-01:01 (POR.)	1,194.0	37	3-8-06:01 (POR.)	359.0
15	3-8-01:05	83.5	38	3-8-06:02 (POR.)	741.0
16	3-8-01:06	1,198.2	39	3-8-06:03 (POR.)	1,039.2
17	3-8-01:07 (POR.)	25.6	40	3-8-06:15	0.5
18	3-8-01:11	0.2	41	3-8-06:29	11.5
19	3-8-01:12	0.6	42	3-8-08:06	101.5
20	3-8-01:14	141.2			
21	3-8-01:15	49.7			
22	3-8-01:33	5.6			
23	3-8-01:135	164.7			
TOTAL:					27,104.5

Exhibit B illustrates the proposed IAL lands and the related Tax Map Key parcels. To illustrate the individual TMK parcels, Exhibits B-1 to B-11 identify the individual TMK parcels and portions thereof that are proposed to be designated IAL.

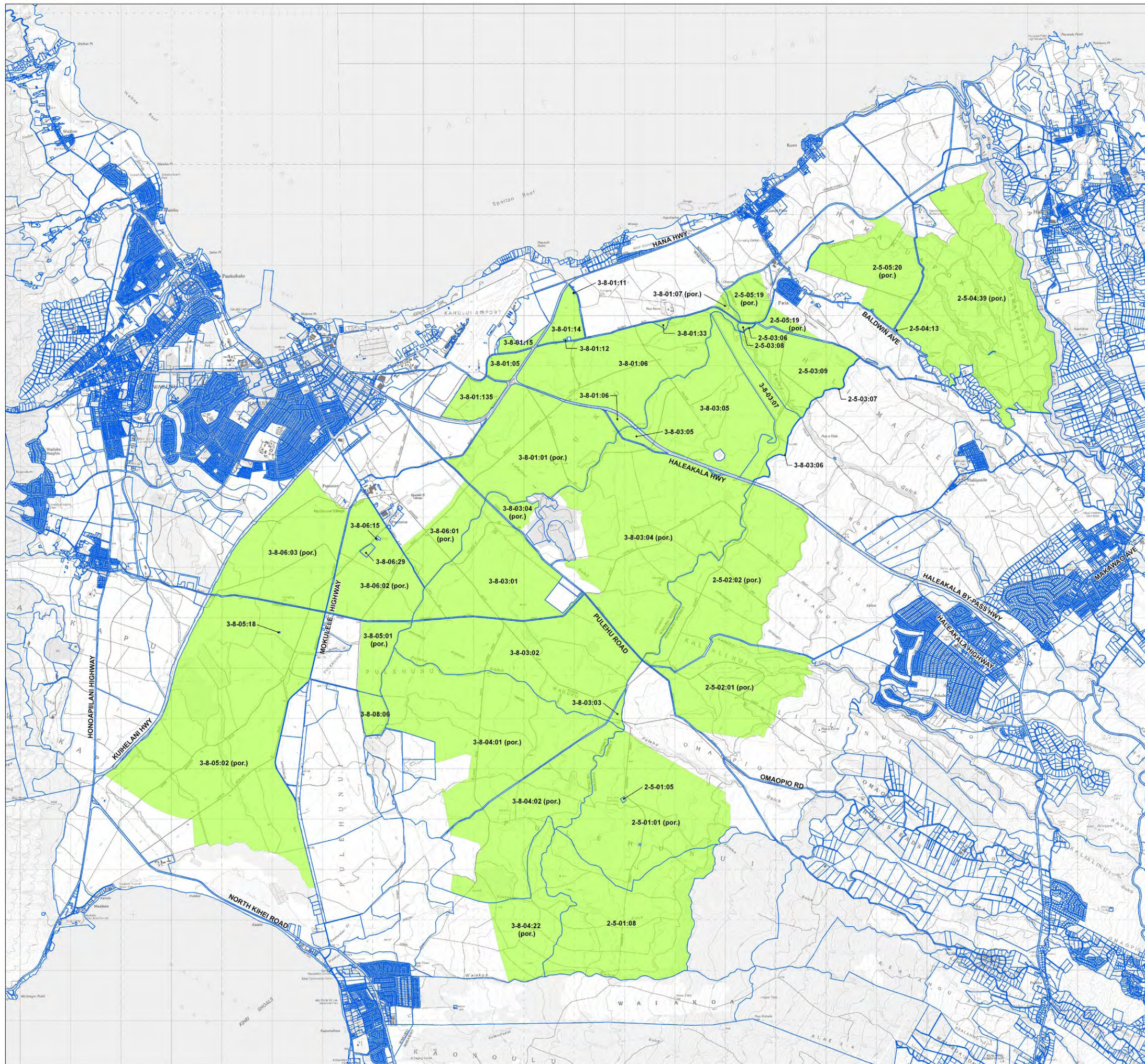

- Legend**
- TMK Parcel Boundary
 - Proposed Important Agricultural Lands

Source:
County of Maui
U.S. Geological Survey



Disclaimer:
This map has been prepared for general planning purposes only.

EXHIBIT B
Tax Map Key
A&B IAL Maui

A&B INC. ISLAND OF MAUI

NORTH

LINEAR SCALE (FEET)
0 1,000 2,000 4,000 8,000

PBR HAWAII & ASSOCIATES, INC.

May 2009

Proposed Important Agricultural Lands

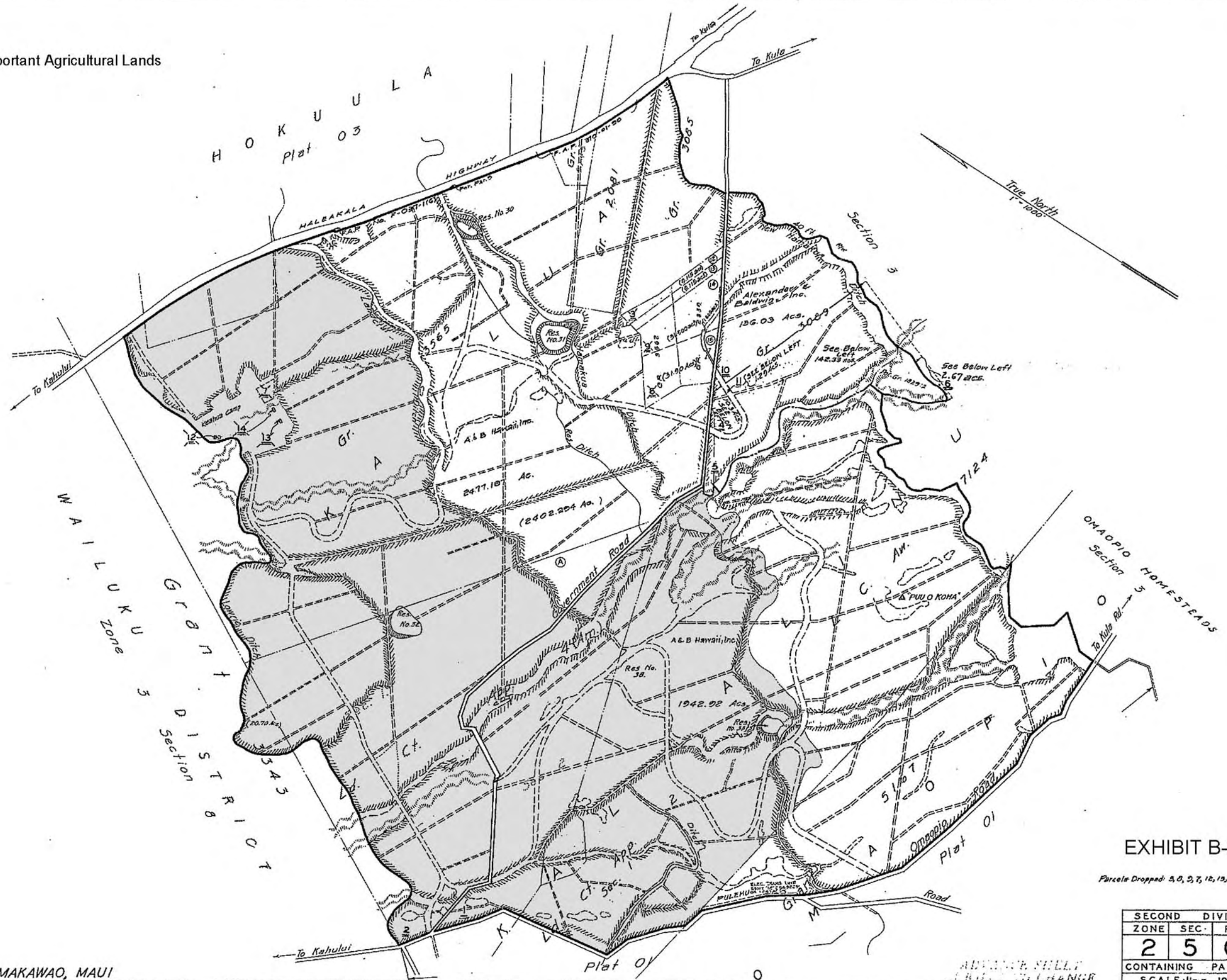

OWNERS OF PARCELS 4, 5, 6 & 11
Alexander & Baldwin, Inc.

EXHIBIT B-2

Parcels Dropped: 3, 6, 9, 7, 12, 13, 14,

SECOND DIVISION		
ZONE	SEC.	PLAT
2	5	02
CONTAINING PARCELS		
SCALE 1 in = 1000 Ft.		

ADVANCE SHEET
SUBJECT TO CHANGE

PRINTED

POR. KULA, MAKAWAO, MAUI

1910
 1911
 1912
 1913
 1914
 1915
 1916
 1917
 1918
 1919
 1920
 1921
 1922
 1923
 1924
 1925
 1926
 1927
 1928
 1929
 1930
 1931
 1932
 1933
 1934
 1935
 1936
 1937
 1938
 1939
 1940
 1941
 1942
 1943
 1944
 1945
 1946
 1947
 1948
 1949
 1950
 1951
 1952
 1953
 1954
 1955
 1956
 1957
 1958
 1959
 1960
 1961
 1962
 1963
 1964
 1965
 1966
 1967
 1968
 1969
 1970

Div. No. 1970
 By D.S.C. & H.N. March, 1934.
 Source: Tax Maps, Bureau.

Proposed Important Agricultural Lands

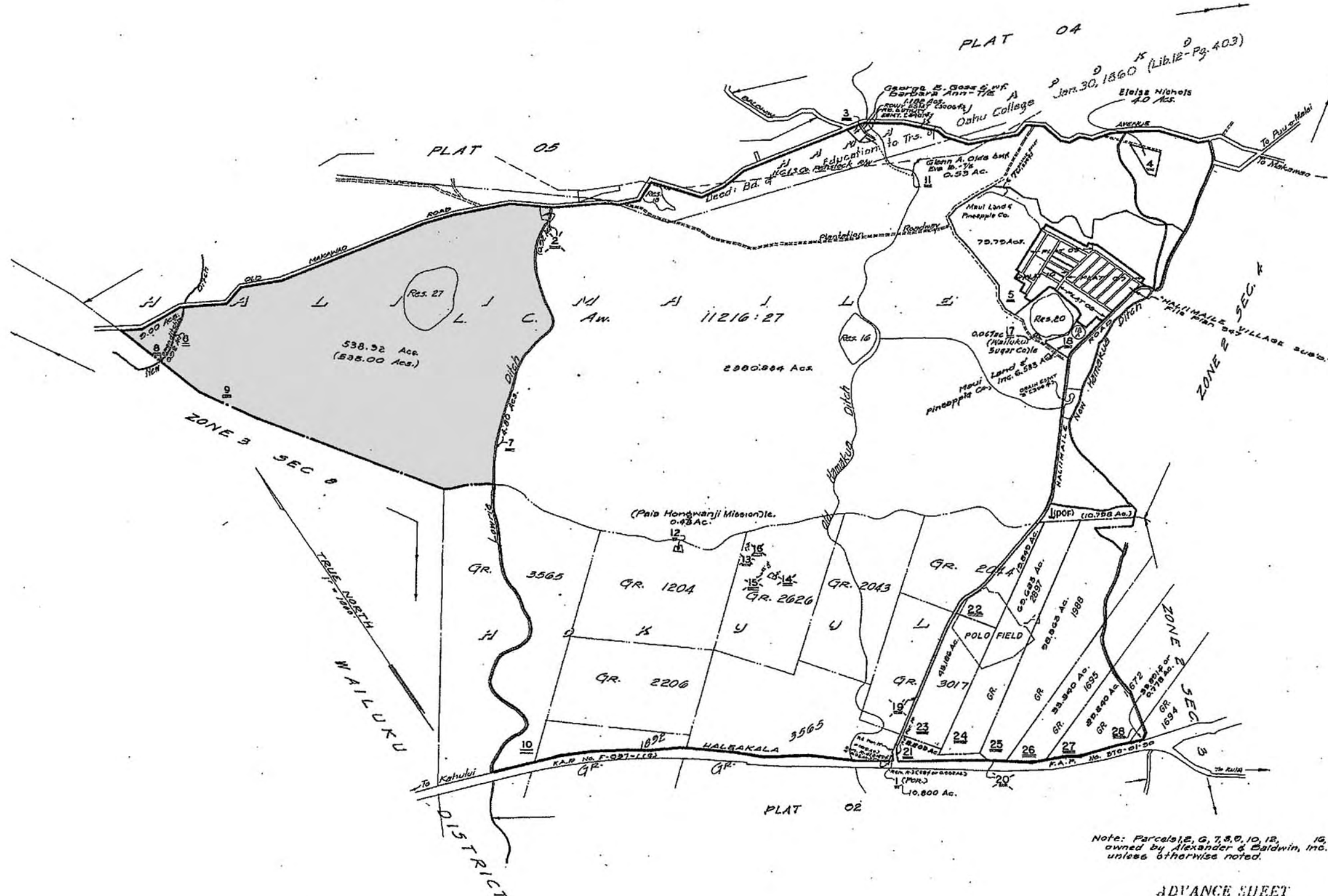

JUL 1 1950
 FEB 1 1950
 FEB 1 1950
 MAR 1 1950
 APR 1 1950
 MAY 1 1950
 JUN 1 1950
 JUL 1 1950
 AUG 1 1950
 SEP 1 1950
 OCT 1 1950
 NOV 1 1950
 DEC 1 1950
 JAN 1 1951
 FEB 1 1951
 MAR 1 1951
 APR 1 1951
 MAY 1 1951
 JUN 1 1951
 JUL 1 1951
 AUG 1 1951
 SEP 1 1951
 OCT 1 1951
 NOV 1 1951
 DEC 1 1951

Div. No. 2423
 Source: Tax Maps Bureau
 By: R.S.C. & H. May 1952

FOR: HAMAKUAPOKO, MAKAWAO, MAUI.

EXHIBIT B-3
Parcel Dropped: 13, 14, 15, 16

Note: Parcels 5, 6, 7, 8, 9, 10, 12, 15, 17, owned by Alexander & Baldwin, Inc. unless otherwise noted.

ADVANCE SHEET
SUBJECT TO CHANGE

TAXATION MAPS BUREAU		
TERRITORY OF HAWAII		
TAX MAP		
SECOND DIVISION		
ZONE	SEC.	PLAT
2	5	03
CONTAINING PARCELS		
SCALE: 1 in. = 1000 ft.		

Proposed Important Agricultural Lands

36 A & B - Hawaii, Inc.

3 A & B - Hawaii, Inc.

122 State of Hawaii (Dept. of Transportation - Airports Div.)

221 147 Parsons

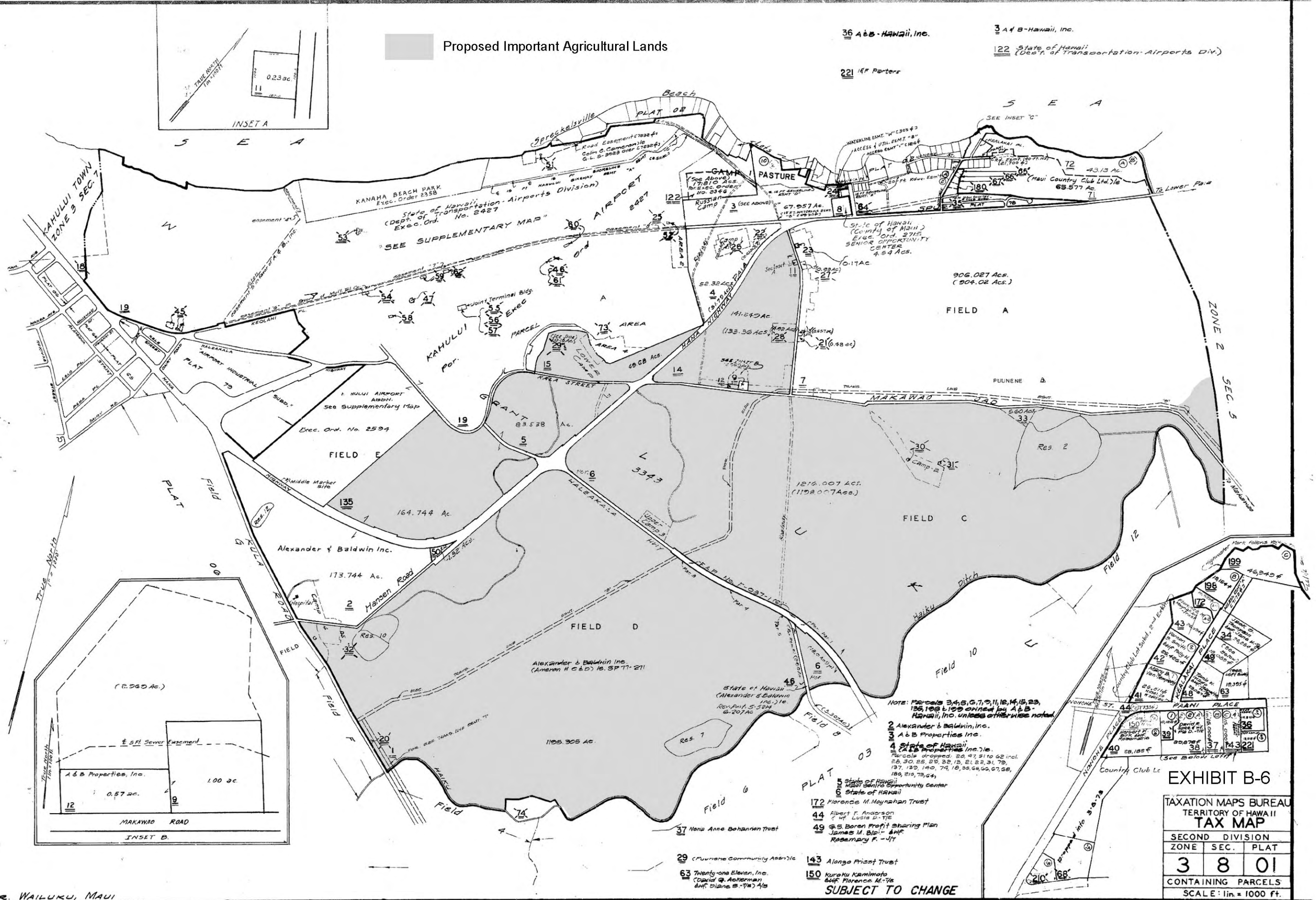

1950
 1951
 1952
 1953
 1954
 1955
 1956
 1957
 1958
 1959
 1960
 1961
 1962
 1963
 1964
 1965
 1966
 1967
 1968
 1969
 1970
 1971
 1972
 1973
 1974
 1975
 1976
 1977
 1978
 1979
 1980
 1981
 1982
 1983
 1984
 1985
 1986
 1987
 1988
 1989
 1990
 1991
 1992
 1993
 1994
 1995
 1996
 1997
 1998
 1999
 2000
 2001
 2002
 2003
 2004
 2005
 2006
 2007
 2008
 2009
 2010
 2011
 2012
 2013
 2014
 2015
 2016
 2017
 2018
 2019
 2020

NOTE: Parcels 3, 4, 5, 6, 7, 9, 11, 12, 14, 15, 23, 135, 102 & 100 owned by A & B - Hawaii, Inc. unless otherwise noted.

- 1 Alexander & Baldwin, Inc.
- 2 Alexander & Baldwin, Inc.
- 3 A & B Properties, Inc.
- 4 State of Hawaii (A & B Properties, Inc.)
- 5 State of Hawaii (A & B Properties, Inc.)
- 6 State of Hawaii (A & B Properties, Inc.)
- 7 State of Hawaii (A & B Properties, Inc.)
- 8 State of Hawaii (A & B Properties, Inc.)
- 9 State of Hawaii (A & B Properties, Inc.)
- 10 State of Hawaii (A & B Properties, Inc.)
- 11 State of Hawaii (A & B Properties, Inc.)
- 12 State of Hawaii (A & B Properties, Inc.)
- 13 State of Hawaii (A & B Properties, Inc.)
- 14 State of Hawaii (A & B Properties, Inc.)
- 15 State of Hawaii (A & B Properties, Inc.)
- 16 State of Hawaii (A & B Properties, Inc.)
- 17 Florence M. Moynahan Trust
- 18 Albert F. Anderson & Lucie D. Tye
- 19 G.S. Boren Profit Sharing Plan James M. Boren & Rosemary F. - JT
- 20 Noni Anne Bohannan Trust
- 21 (Puuuene Community Ass'n)
- 22 Twenty-one Eleven, Inc. Capital G. Ackerman & Diane B. - JT
- 23 Alonge Priest Trust
- 24 Kureku Kaminoto & Florence M. - JT

EXHIBIT B-6

TAXATION MAPS BUREAU		
TERRITORY OF HAWAII		
TAX MAP		
SECOND DIVISION	PLAT	
ZONE	SEC.	PLAT
3	8	01
CONTAINING PARCELS		
SCALE: 1 in = 1000 ft.		

FOR WAILUKU, MAUI

DEC 5 1929
 JAN 1 1930
 JUL 30 1945
 3 5 1950
 APR 23 1951
 5 12 52
 5 21 56
 4 12 58
 NOV 25 60
 DEC 10 77
 20715 71
 NOV 25 70
 NOV 10 71
 NOV 15 73
 DEC 16 1975
 Y 8 1972
 1 8 1972
 5 1972
 5 1977
 5 1978
 1 6 1977

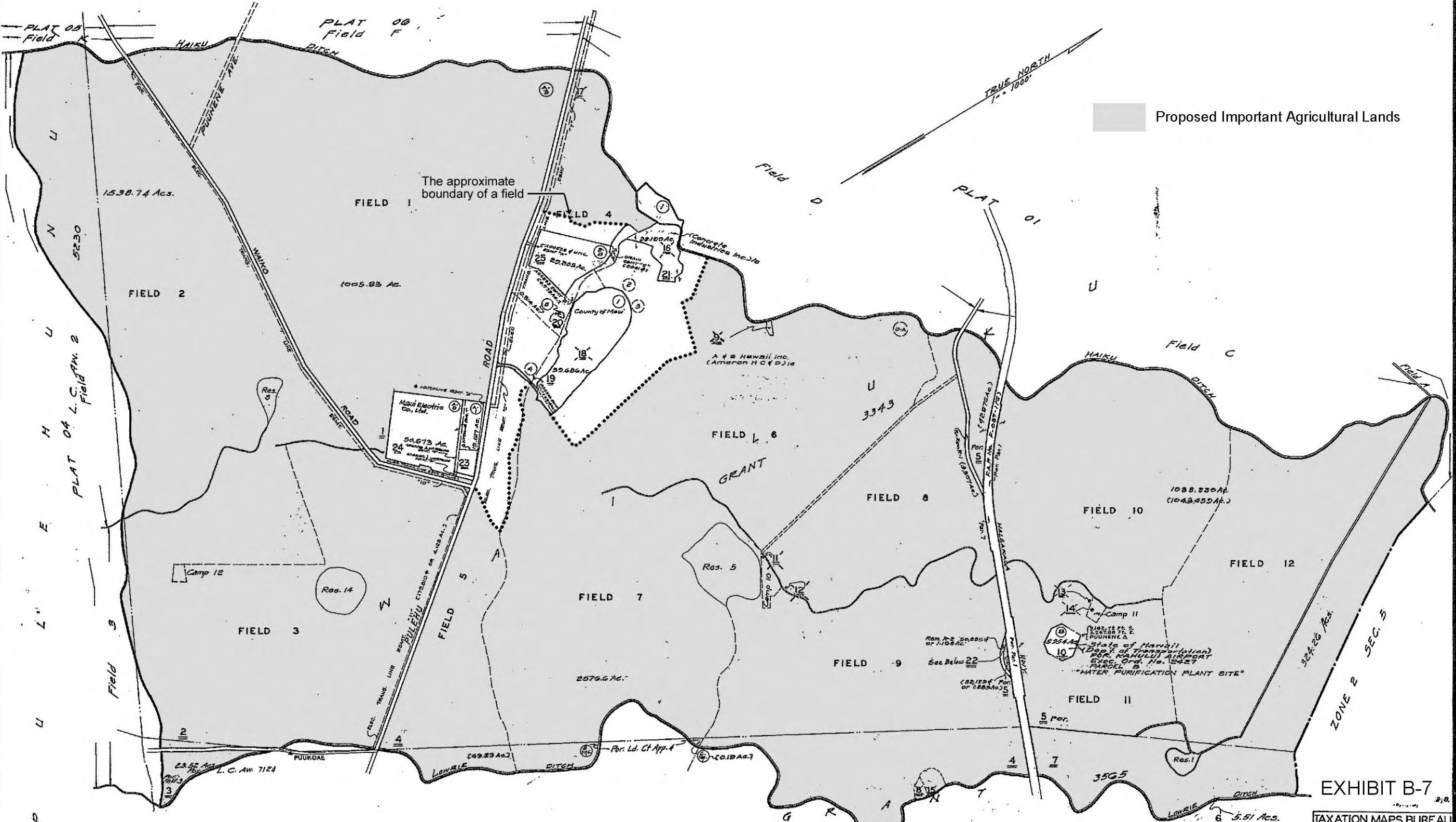

Proposed Important Agricultural Lands

Dwg. No. 3430
 Source: H.C. & B. Co. Ltd. (Sug. E. H. H. Map)
 By: R.S.G. & H.N. June 1939

FOR WAILUKU MAUI

EXHIBIT B-7

TAXATION MAPS BUREAU		
TERRITORY OF HAWAII		
TAX MAP		
SECOND DIVISION		
ZONE	SEC.	PLAT
3	8	03
CONTAINING PARCELS		
SCALE: 1 in. = 1000 ft.		

22 State of Hawaii
 (Alexander & Baldwin, Inc.)
 Rev. Pmt. 6-5485

Note: All parcels owned by
 A & B. Hawaii, Inc. unless otherwise noted.

SUBJECT TO CHANGE

NOV 7 1950
 NOV 12 1950
 NOV 25 1950
 NOV 30 1950
 DEC 13 1950

NOV 7 1950
 NOV 12 1950
 NOV 25 1950
 NOV 30 1950
 DEC 13 1950
 DEC 14 1950
 DEC 15 1950
 DEC 16 1950
 DEC 17 1950
 DEC 18 1950
 DEC 19 1950
 DEC 20 1950
 DEC 21 1950
 DEC 22 1950
 DEC 23 1950
 DEC 24 1950
 DEC 25 1950
 DEC 26 1950
 DEC 27 1950
 DEC 28 1950
 DEC 29 1950
 DEC 30 1950
 DEC 31 1950
 JAN 1 1951
 JAN 2 1951
 JAN 3 1951
 JAN 4 1951
 JAN 5 1951
 JAN 6 1951
 JAN 7 1951
 JAN 8 1951
 JAN 9 1951
 JAN 10 1951
 JAN 11 1951
 JAN 12 1951
 JAN 13 1951
 JAN 14 1951
 JAN 15 1951
 JAN 16 1951
 JAN 17 1951
 JAN 18 1951
 JAN 19 1951
 JAN 20 1951
 JAN 21 1951
 JAN 22 1951
 JAN 23 1951
 JAN 24 1951
 JAN 25 1951
 JAN 26 1951
 JAN 27 1951
 JAN 28 1951
 JAN 29 1951
 JAN 30 1951
 JAN 31 1951
 FEB 1 1951
 FEB 2 1951
 FEB 3 1951
 FEB 4 1951
 FEB 5 1951
 FEB 6 1951
 FEB 7 1951
 FEB 8 1951
 FEB 9 1951
 FEB 10 1951
 FEB 11 1951
 FEB 12 1951
 FEB 13 1951
 FEB 14 1951
 FEB 15 1951
 FEB 16 1951
 FEB 17 1951
 FEB 18 1951
 FEB 19 1951
 FEB 20 1951
 FEB 21 1951
 FEB 22 1951
 FEB 23 1951
 FEB 24 1951
 FEB 25 1951
 FEB 26 1951
 FEB 27 1951
 FEB 28 1951
 FEB 29 1951
 FEB 30 1951
 MAR 1 1951
 MAR 2 1951
 MAR 3 1951
 MAR 4 1951
 MAR 5 1951
 MAR 6 1951
 MAR 7 1951
 MAR 8 1951
 MAR 9 1951
 MAR 10 1951
 MAR 11 1951
 MAR 12 1951
 MAR 13 1951
 MAR 14 1951
 MAR 15 1951
 MAR 16 1951
 MAR 17 1951
 MAR 18 1951
 MAR 19 1951
 MAR 20 1951
 MAR 21 1951
 MAR 22 1951
 MAR 23 1951
 MAR 24 1951
 MAR 25 1951
 MAR 26 1951
 MAR 27 1951
 MAR 28 1951
 MAR 29 1951
 MAR 30 1951
 MAR 31 1951
 APR 1 1951
 APR 2 1951
 APR 3 1951
 APR 4 1951
 APR 5 1951
 APR 6 1951
 APR 7 1951
 APR 8 1951
 APR 9 1951
 APR 10 1951
 APR 11 1951
 APR 12 1951
 APR 13 1951
 APR 14 1951
 APR 15 1951
 APR 16 1951
 APR 17 1951
 APR 18 1951
 APR 19 1951
 APR 20 1951
 APR 21 1951
 APR 22 1951
 APR 23 1951
 APR 24 1951
 APR 25 1951
 APR 26 1951
 APR 27 1951
 APR 28 1951
 APR 29 1951
 APR 30 1951
 MAY 1 1951
 MAY 2 1951
 MAY 3 1951
 MAY 4 1951
 MAY 5 1951
 MAY 6 1951
 MAY 7 1951
 MAY 8 1951
 MAY 9 1951
 MAY 10 1951
 MAY 11 1951
 MAY 12 1951
 MAY 13 1951
 MAY 14 1951
 MAY 15 1951
 MAY 16 1951
 MAY 17 1951
 MAY 18 1951
 MAY 19 1951
 MAY 20 1951
 MAY 21 1951
 MAY 22 1951
 MAY 23 1951
 MAY 24 1951
 MAY 25 1951
 MAY 26 1951
 MAY 27 1951
 MAY 28 1951
 MAY 29 1951
 MAY 30 1951
 MAY 31 1951
 JUN 1 1951
 JUN 2 1951
 JUN 3 1951
 JUN 4 1951
 JUN 5 1951
 JUN 6 1951
 JUN 7 1951
 JUN 8 1951
 JUN 9 1951
 JUN 10 1951
 JUN 11 1951
 JUN 12 1951
 JUN 13 1951
 JUN 14 1951
 JUN 15 1951
 JUN 16 1951
 JUN 17 1951
 JUN 18 1951
 JUN 19 1951
 JUN 20 1951
 JUN 21 1951
 JUN 22 1951
 JUN 23 1951
 JUN 24 1951
 JUN 25 1951
 JUN 26 1951
 JUN 27 1951
 JUN 28 1951
 JUN 29 1951
 JUN 30 1951
 JUL 1 1951
 JUL 2 1951
 JUL 3 1951
 JUL 4 1951
 JUL 5 1951
 JUL 6 1951
 JUL 7 1951
 JUL 8 1951
 JUL 9 1951
 JUL 10 1951
 JUL 11 1951
 JUL 12 1951
 JUL 13 1951
 JUL 14 1951
 JUL 15 1951
 JUL 16 1951
 JUL 17 1951
 JUL 18 1951
 JUL 19 1951
 JUL 20 1951
 JUL 21 1951
 JUL 22 1951
 JUL 23 1951
 JUL 24 1951
 JUL 25 1951
 JUL 26 1951
 JUL 27 1951
 JUL 28 1951
 JUL 29 1951
 JUL 30 1951
 JUL 31 1951
 AUG 1 1951
 AUG 2 1951
 AUG 3 1951
 AUG 4 1951
 AUG 5 1951
 AUG 6 1951
 AUG 7 1951
 AUG 8 1951
 AUG 9 1951
 AUG 10 1951
 AUG 11 1951
 AUG 12 1951
 AUG 13 1951
 AUG 14 1951
 AUG 15 1951
 AUG 16 1951
 AUG 17 1951
 AUG 18 1951
 AUG 19 1951
 AUG 20 1951
 AUG 21 1951
 AUG 22 1951
 AUG 23 1951
 AUG 24 1951
 AUG 25 1951
 AUG 26 1951
 AUG 27 1951
 AUG 28 1951
 AUG 29 1951
 AUG 30 1951
 AUG 31 1951
 SEP 1 1951
 SEP 2 1951
 SEP 3 1951
 SEP 4 1951
 SEP 5 1951
 SEP 6 1951
 SEP 7 1951
 SEP 8 1951
 SEP 9 1951
 SEP 10 1951
 SEP 11 1951
 SEP 12 1951
 SEP 13 1951
 SEP 14 1951
 SEP 15 1951
 SEP 16 1951
 SEP 17 1951
 SEP 18 1951
 SEP 19 1951
 SEP 20 1951
 SEP 21 1951
 SEP 22 19AIKAPU - WAILUKU, MAUI

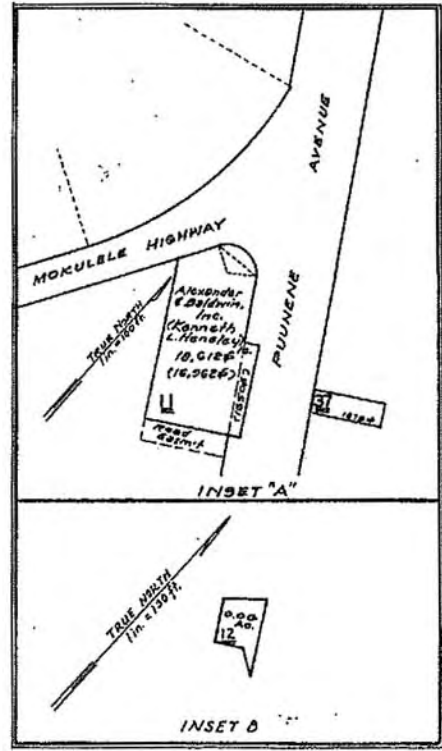
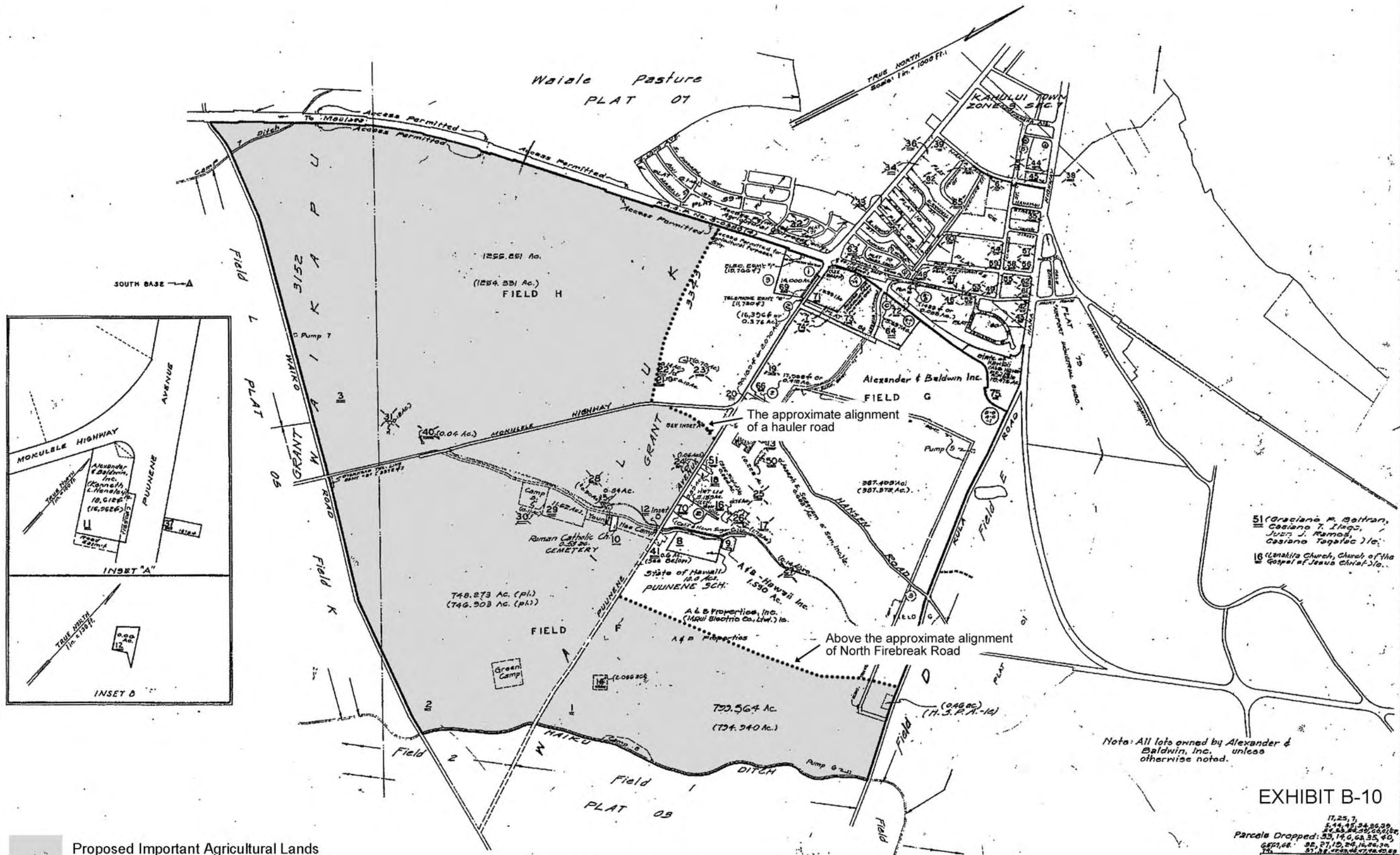

Proposed Important Agricultural Lands

- 41 (Assemblies of God in the Hawaiian Islands) i.e.
- 11 First Assembly of God

Note: All lots owned by Alexander & Baldwin, Inc. unless otherwise noted.

EXHIBIT B-10

17,25,7
 5,14,45,54,55,59
 54,55,56,57,58,59,60,61,62
 Parcels Dropped: 53, 14, 6, 23, 35, 40
 65, 68, 25, 27, 10, 24, 16, 26, 34
 74, 27, 28, 29, 30, 31, 32, 33, 34, 35, 36, 37, 38, 39, 40, 41, 42, 43, 44, 45, 46, 47, 48, 49, 50, 51, 52, 53, 54, 55, 56, 57, 58, 59, 60, 61, 62, 63, 64, 65, 66, 67, 68, 69, 70, 71, 72, 73, 74, 75, 76, 77, 78, 79, 80, 81, 82, 83, 84, 85, 86, 87, 88, 89, 90, 91, 92, 93, 94, 95, 96, 97, 98, 99, 100

TAXATION MAPS BUREAU
 TERRITORY OF HAWAII
TAX MAP

SECOND DISTRICT		
ZONE	SEC.	PLAT
3	8	06

CONTAINING PARCELS
 SCALE: 1 in. = 1000 FT.

SUBJECT TO CHANGE

