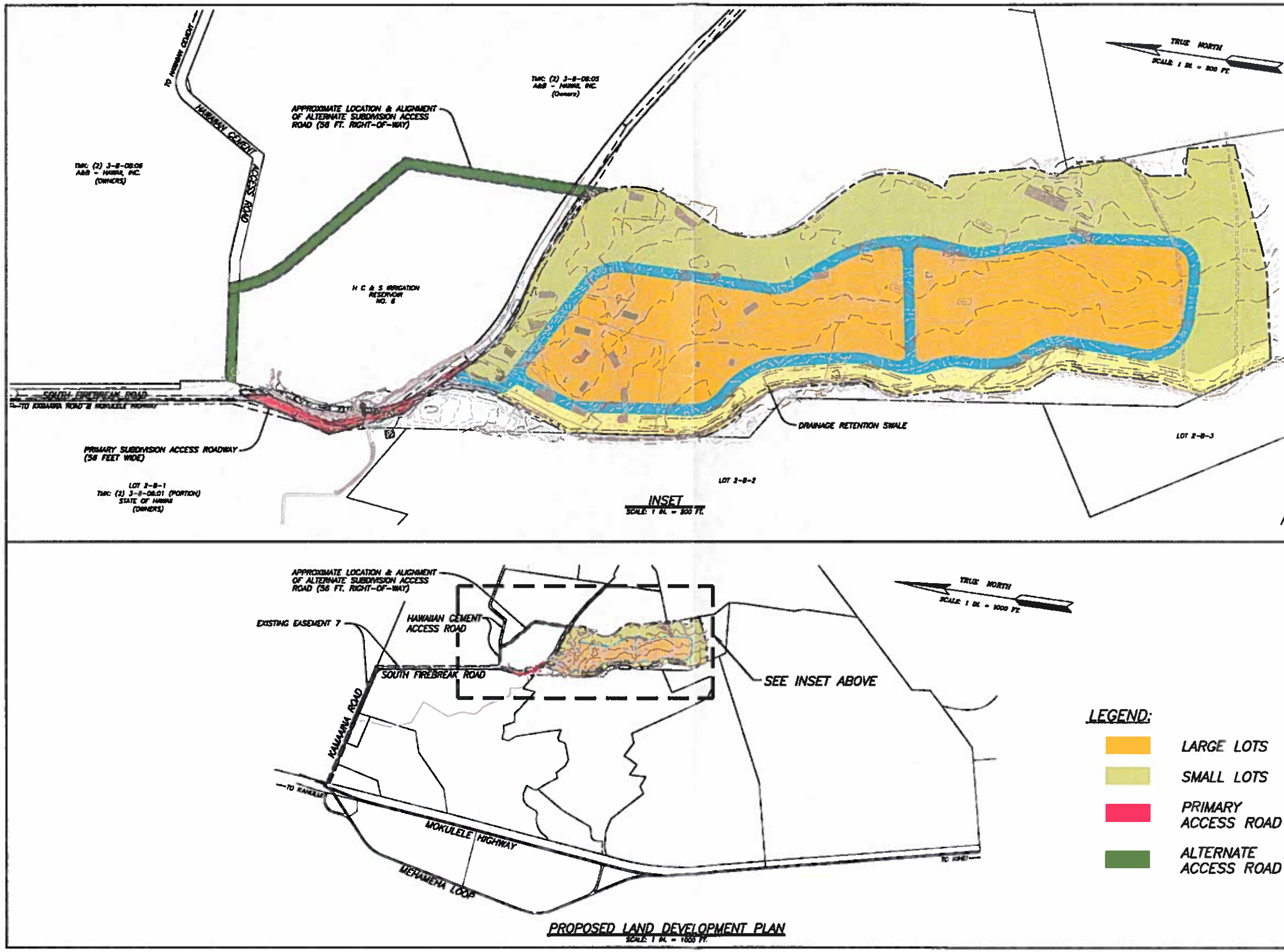

OTOMO ENGINEERING, INC.

PUUNENE HEAVY INDUSTRIAL SUBDIVISION
T.M.K.: (2) 3-8-08: 19
PUUNENE, MAUI, HAWAII
PROPOSED LAND DEVELOPMENT PLAN

REVISION	DATE	NOTE

DESIGNED BY: S.A.O.
DRAWN BY: L.C.B.
PROJECT NO.: 2011-46
DATE: 2-8-12

SHEET NO.
LDP-1
OF SHEETS

FIGURE 5

Not to Scale

PROPOSED LAND DEVELOPMENT PLAN
Pu`unene Heavy Industrial Subdivision
TMK (2) 3-8-008: 019

CHRIS HART & PARTNERS