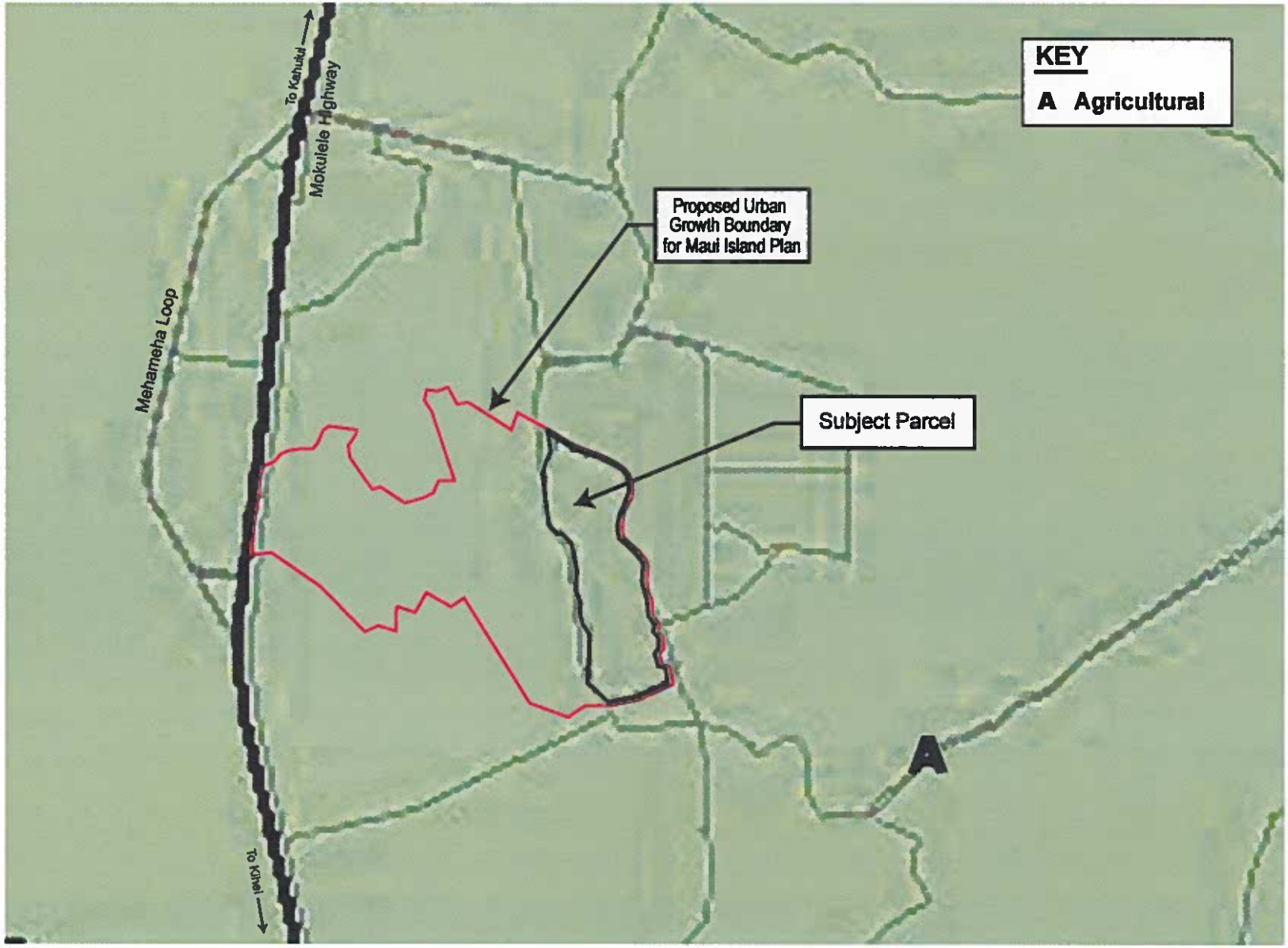

FIGURE 15

Not to Scale

Maui County Zoning
Pu`unene Heavy Industrial Subdivision
TMK (2) 3-8-008: 019

CHRIS HART & PARTNERS, INC.