

LAND USE COMMISSION  
STATE OF HAWAII

2013 JUN 18 A 9:37

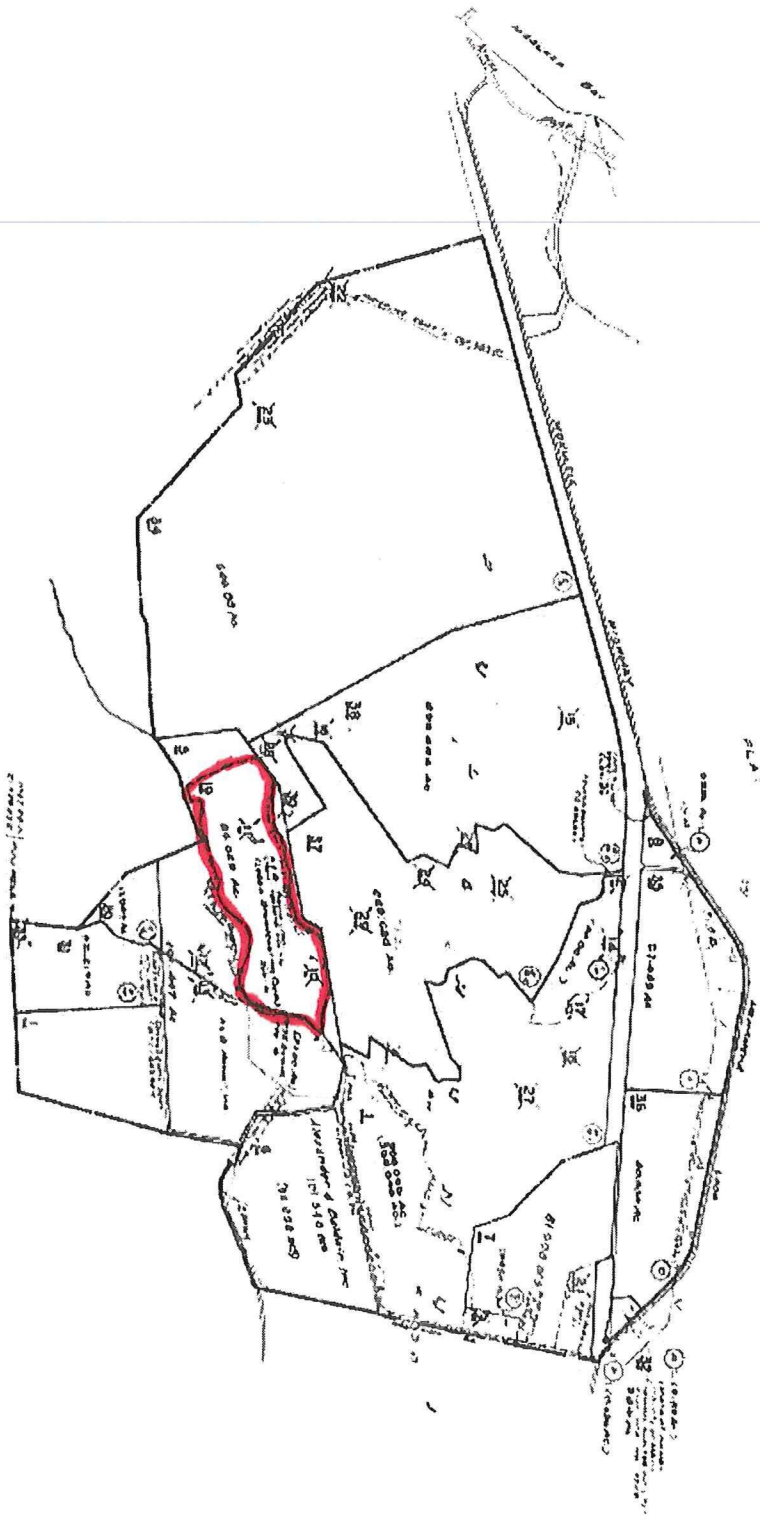

PLAT 1

PLAT 2

Note: All parcels owned by the State of Hawaii unless otherwise marked

SUBJECT TO CHANGE

Petitioner's Exhibit 5

*Original Filed: 06/18/2013*

TAXATION MAPS BUREAU			
STATE OF HAWAII			
TAX MAP			
SECOND DIVISION			
ZONE	SEC	PLAT	
3	8	08	
CONTAINING PARCELS			
SCALE: 1" = 1000 FT.			