

TESTIMONY OF NIGHT WALKERS

Aloha,

My name is Herman Kalani Naeole. I live at Kilauea Mauka right next to Kahoma Stream. I live up on the hillside, corner lot. We moved there in 1972, with my Dad and my Mom. My dad had a small farm next to the river, raising chickens, ducks, and guinea hens. At times we worked late down at the farm. One night we were working late and around midnight, it all happened.

All I heard was my Daddy telling me to turn off the 'Kukuihelepo' (the lantern) and which I did. And then my Daddy said 'Be quiet, don't say anything. After a while, he would say to me 'Do you hear anything?' and I say 'No. Then he said, 'Listen, listen good.' Seconds later, he said 'Do You hear it now?' And I would say 'Yes', sounds like water coming down the stream. Lots of water'. It sounds like boulders coming down the stream. Then my Dad said, 'No, that is not boulders. Those are footsteps.' And it got louder and louder as they got close, then real loud as they all started passing us. As the footsteps started fading, I looked up and saw silhouettes of people walking down the stream towards the ocean. And then I said to my Dad, 'Dad that is over a hundred people walking down', and my dad said in Hawaiian 'Kulikuli' which means to be quiet.

Latert as we were walking home, I asked him why did we turn off the lantern and why did they pass through here. And he said, 'These people are called night walkers They walk in the dark. That's why I told you to turn the lantern off. Then my Daddy said that there's got to be burial sights in this area and also there must have had a village here, so they come back to their village to come home to visit.

To the best of my knowledge, the night walkers do exist and I believe that this area should be left alone so they can come and go without any disturbance.

Mahalo Herman Kalani Naeole

RECEIVED
MAR 7 2013
STATE OF HAWAII
LAND USE COMMISSION



My name is Victoria Cheromcka and I have lived on Maui for 25 years. I bought my first home in 2002, a 1939 plantation house in old Wailuku town. Becoming a homeowner was truly a life changing experience, one that inspired me to become a Realtor. I earned my real estate license a year later and have helped many renters become homeowners in the last 10 years. My primary goal as a Realtor is to enable others to realize this dream for themselves.

Real estate values are so high on Maui and the challenges for first time buyers are so huge that I have found myself volunteering in many arenas over the years to fight for the cause of affordable housing. It is not easy to help Maui's work force become home owners and I view this advocacy as part of my job.

I have served on the Affordable Housing Committee of the Realtors Assoc. of Maui since 2005, was named chair person in 2007 and continue in that capacity through today. I have volunteered extensively with Housing for the Local Person aka HELP, FACE, Na Hale O Maui and serve on the Family Selection Committee for Habitat for Humanity.

Currently I am leading a Task Force comprised of Realtors and lenders, which is supported by the Maui County Dept of Housing and Human Concerns. We have banded together to get Maui condos back on the HUD approved lending list. Recertifying these condos will once again allow for condo purchases using safe, low down payment FHA and USDA loans.

Buying one's first home on Maui is not easy. We need many tools in our affordable housing tool belt here where our basic dirt is so expensive. Even with current lower market values and historically low interest rates, prices still are higher than most of America.

This year I am lucky to get entry level buyers into condos for under \$200,000 and that will soon be impossible. Finding houses under \$500,000 that are in decent condition and will qualify for a loan is becoming harder every month.

Yesterday I pulled the active listings in Lahaina, Napili, Kahana and Honokawai priced under \$500,000. There are only four on the entire west side and they are not pretty. I have attached the MLS printouts for your review. One is bank owned, one is a short sale, one has extensive fire damage, and several if not all have illegal additions. And most important, several if not all four will have difficulty qualifying for a loan. These four properties are what an entry level buyer has to choose from if they want a single family home in West Maui.

It is very important to realize the distinction between affordable housing and low income housing. Many people don't understand the difference and this adds to their resistance and their "not in my back yard mentality". Our work force, Maui's nurses, business owners, hospitality workers, teachers, civil servants, our professional work force as a whole need to be able to buy homes that are safe, lendable and affordable. Otherwise they will always be renters. Or they will leave Maui. That is very sad.

Finally, I would like to comment on the planned deed restrictions proposed for these homes relating to continued affordability. The 25 and 30 year restrictions used by Habitat for Humanity with shared equity increasing each year results in beautifully effective, long term affordability. The 5, 3 and 1 year restrictions for the rest of the project are too short and will repeat the mistakes made in the past of subsidizing one and only one owner with these short term restrictions.

I remember when people waited in line overnight to get into Ohia in Kehalani, Wailuku. I was there with a client. Many of these same people also lined up to sell as soon as the affordability restriction was waived 3 years later and those owners pocketed \$100,000 or \$200,000 in equity. A portion of this equity should have been better used to underwrite the home for another family. Shared equity restrictions that diminish over time are fair and reasonable. Subsidizing the first owner **only** is not effective affordable housing.

I encourage your support for this project together with a review of, and increase in, the affordability related deed restrictions.

Kahoma Residential Project will provide good neighbors thrilled and excited to have a home of their own. Imagine your son or daughter trying to find a home on the west side in this market.

Look at those listings I have attached to my testimony.

Understand the need.

It is real and will only get worse.

Mahalo for your time and support.

Victoria Cheromcka
Realtor Broker
Island Sotheby's International Realty

808-276-7130

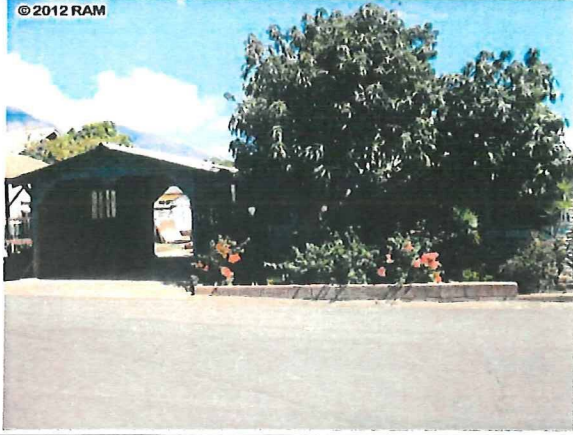

MLS #: 351713 ACTIVE

Address: 396 Paeohi St

Bedrooms/Baths: 3 / 1.00 Unit:

Living Area SqFt: 1040 Res Condo: No

Lanai SqFt - Covered/Uncov: /

Land SF/Acres: 5702 / 0.1309

Year Built/Remodeled: /

Garage/Carport: /

Ohana Bedrooms/Baths: /

Ohana Living Area SqFt:

View: Mountain

Waterfront: None

Type: Single Family

TMK: 2 - 4 - 5 - 023 - 041 - 0000

District: Lahaina

Subdivision: Mill Camp

Neighborhood:

Pool:

Central A/C House: No

Tax Year Ending:

Property Taxes \$/Mo:

Tax Exemption: \$

Association Dues:

Maintenance Fee \$/Mo:

List Price: \$335,000 Fee Simple

Original Price: \$335,000

Potential Short Sale: No REO: No

Listing Date: 3/21/2012 DOM: 350

Listing: Exclusive Right to Sell

Sold Price:

Short Sale:

Contract Date:

Concessions:

Closing Date:

Sold Terms:

Listed by: Shore To Shore Realty, Inc

Original structure built circa 1940. Remodeled over the years. Electrical and plumbing upgrades. Covered laundry area with extra workspace under cover. Covered carport. Outside shed and housing for solar heater. Master bathroom. Two additional showers/commodes located near laundry. Oldstyle "furo" no longer in use. Fruit trees include orange and mango.

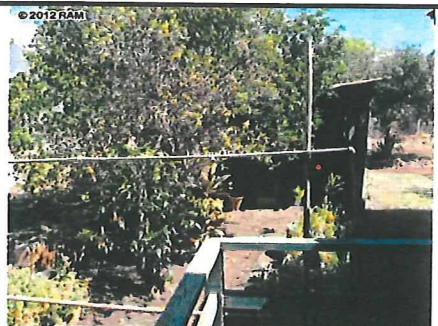
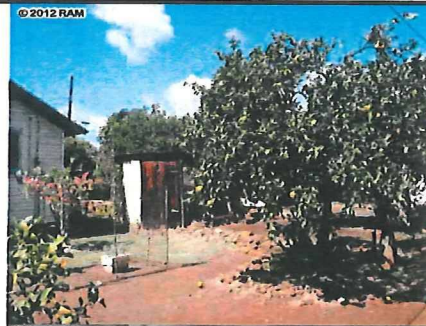
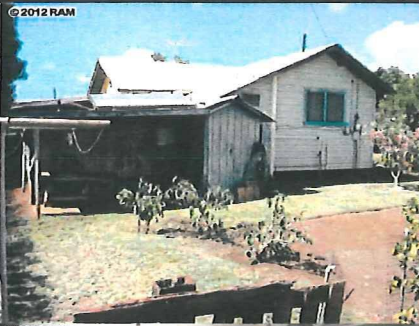

Victoria Cheromcka R(B)

MauiVictoria@gmail.com

Cell: (808) 276-7130

Island Sotheby's Int'l Rlty(W) - (808) 879-8880

Fax: (808) 879-2931

© 2012 RAM



© 2012 RAM



MLS #: 352862 ACTIVE

Address: 1342 Kahoma St

Bedrooms/Baths: 3 / 1.00 Unit:

Living Area SqFt: 792 Res Condo: No

Lanai SqFt - Covered/Uncov: /

Land SF/Acres: 8346 / 0.1916

Year Built/Remodeled: 1971 / 2011

Garage/Carport: / 1

Ohana Bedrooms/Baths: /

Ohana Living Area SqFt:

View: Garden View

Waterfront: None

Type: Single Family

TMK: 2 - 4 - 5 - 030 - 084 - 0000

District: Lahaina

Subdivision: Waihikuli Terrace

Neighborhood: Lahaina

Pool:

Central A/C House: No

Tax Year Ending: 2012

Property Taxes \$/Mo: 208.66

Tax Exemption: \$ 0

Association Dues:

Maintenance Fee \$/Mo:

List Price: \$385,000 Fee Simple

Original Price: \$430,000

Potential Short Sale: No REO: No

Listing Date: 7/16/2012 DOM: 233

Listing: Exclusive Right to Sell

Sold Price:

Short Sale:

Contract Date:

Concessions:

Closing Date:

Sold Terms:

Listed by: Whalers Realty Inc

Priced to sell, 3 bedroom plantation style home in the heart of Lahaina. Walking distance to the beach and shopping centers. Big backyard that is big enough for a cottage. Great starter home or for an investment property. This home needs some TLC. Please allow 48 hrs notice for showings, prefer 11 am or later. Sold As-Is. Make an offer.

© 2012 RAM



© 2012 RAM



© 2012 RAM



© 2012 RAM



© 2012 RAM

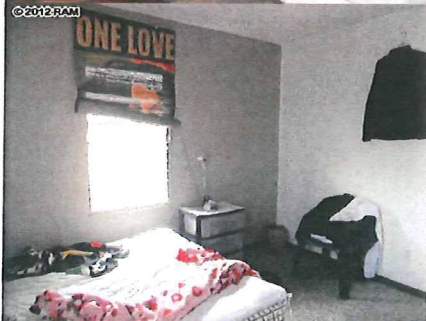

© 2012 RAM



Victoria Cheromcka R(B)

MauiVictoria@gmail.com

Cell: (808) 276-7130

Island Sotheby's Int'l Rlty(W) - (808) 879-8880

Fax: (808) 879-2931

© 2012 RAM



© 2012 RAM



MLS #: 354968 ACTIVE

Address: 912 N Hokeo Pl

Bedrooms/Baths: 3 / 1.00 Unit:

Living Area SqFt: 1056 Res Condo: No

Lanai SqFt - Covered/Uncov: /

Land SF/Acres: 7235 / 0.1661

Year Built/Remodeled: 1982 /

Garage/Carport: / 2

Ohana Bedrooms/Baths: /

Ohana Living Area SqFt:

View: Mountain

Waterfront: None

Type: Single Family

TMK: 2 - 4 - 5 - 031 - 095 - 0000

District: Lahaina

Subdivision: Kelaweia

Neighborhood: Lahaina

Pool:

Central A/C House: No

Tax Year Ending: 2012

Property Taxes \$/Mo: 72.00

Tax Exemption: \$ 300,000

Association Dues:

Maintenance Fee \$/Mo:

List Price: \$419,000 Fee Simple

Original Price: \$500,000

Potential Short Sale: Yes REO: No

Listing Date: 1/24/2013 DOM: 41

Listing: Exclusive Right to Sell

Sold Price:

Short Sale:

Contract Date:

Concessions:

Closing Date:

Sold Terms:

Listed by: ERA Pacific Properties

3-br house in a well sought neighborhood at the end of a cul-de-sac. Good size yard with plenty room for parking. Information obtained from Hawaii Information Services. Buyer and Buyer's agent to conduct due diligence on the property. Short Sale subject to lienholder's and court approval. .To be sold "AS IS".

© 2012 RAM



© 2012 RAM



© 2012 RAM



© 2012 RAM



© 2012 RAM



© 2012 RAM



Victoria Cheromcka R(B)

MauiVictoria@gmail.com

Cell: (808) 276-7130

Island Sotheby's Int'l Rlty(W) - (808) 879-8880

Fax: (808) 879-2931



MLS #: 355410 **ACTIVE**

Address: 58 Aholo Rd

Bedrooms/Baths: 3 / 2.00 Unit:

Living Area SqFt: 2120 Res Condo: No

Lanai SqFt - Covered/Uncov: 48 / 600

Land SF/Acres: 7505 / 0.1723

Year Built/Remodeled: 2002 /

Garage/Carport: /

Ohana Bedrooms/Baths: /

Ohana Living Area SqFt:

View: Garden View

Waterfront: None

Type: Single Family

TMK: 2 - 4 - 6 - 004 - 030 - 0000

District: Lahaina

Subdivision: Puamana Nui

Neighborhood:

Pool:

Central A/C House: No

Tax Year Ending:

Property Taxes \$/Mo:

Tax Exemption: \$

Association Dues: 300

Maintenance Fee \$/Mo:

List Price: \$459,900 Fee Simple

Original Price: \$459,900

Potential Short Sale: **No** REO: **Yes**

Listing Date: 3/1/2013 DOM: 5

Listing: **Exclusive Right to Sell**

Sold Price:

Short Sale:

Contract Date:

Concessions:

Closing Date:

Sold Terms:

Listed by: [Hawaii Life RealEstate Brokers](#)

Great Lahaina home with flexible floor plan in Puamana Nui. Close to the beach, dining, shopping, and more. Level lot with a fenced yard. For ALL CASH OFFERS, the Grantee(s), or purchaser(s), of the Property may not re-sell, record an additional conveyance document, or otherwise transfer title to the Property within 60 days following the Grantor's execution of this Deed. All offers will be delivered to the Seller upon receipt, however the Seller will not counter any offers until the property has been on the market for a full 5 days from the date the property is entered into the MLS. Bank of America Prequalification required on all offers. Please allow 2-3 business days for seller response.



Victoria Cheromcka R(B)

MauiVictoria@gmail.com

Cell: (808) 276-7130

Island Sotheby's Int'l Rlty(W) - (808) 879-8880

Fax: (808) 879-2931

submitted by
Robin Knox

**2012 STATE OF HAWAII WATER QUALITY MONITORING AND
ASSESSMENT REPORT:**

Integrated Report to the U.S. Environmental Protection Agency and the U.S. Congress
Pursuant to §303(d) and §305(b), Clean Water Act (P.L.97-117)

RECEIVED
MAR 7 2013

STATE OF HAWAII
LAND USE COMMISSION

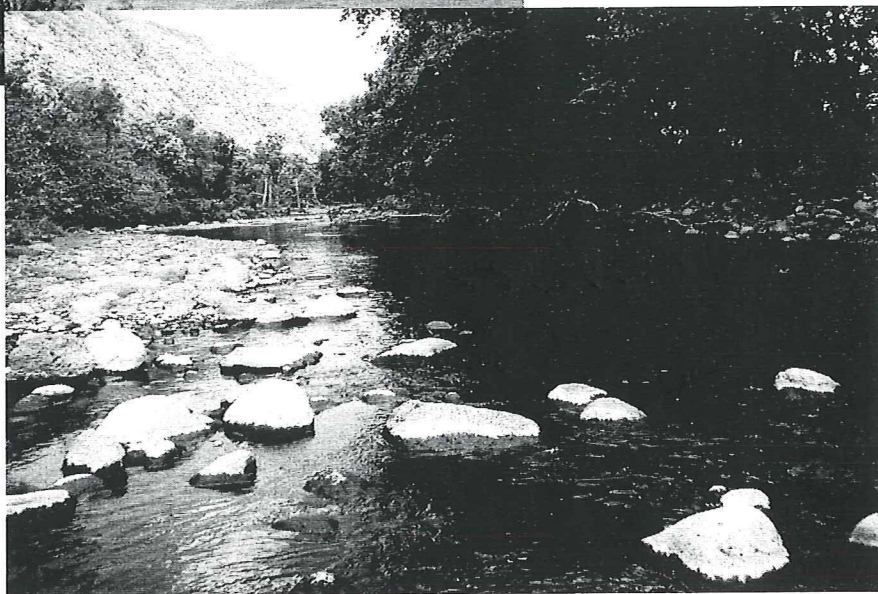
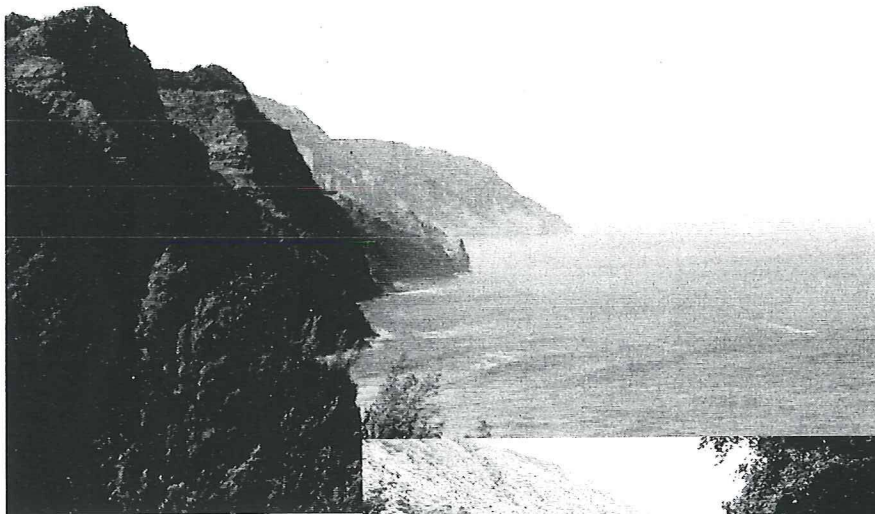

The Hawaii Department of Health
Honolulu, Hawaii
December 2012

Chapter 3

2012 Waterbody Assessment Decisions [Integrated 303(d) List/305(b) Report for Hawaii]

- New 303(d) listings are shaded, **bold** and *italicized* in the table, as are any changes for previously listed waters.
- **Stream codes:** EN = Entire Network, EE = Entire Estuary, ER = Entire Reservoir, EW = Entire Wetland, EL = Entire Lake.
- **Marine Codes:** B = Bay (as specified within HAR §11-54-6), C = Open Coastal (fronting areas within 1000' and 100 fathoms of specified area), O = Oceanic (area beyond open coastal), E = Estuary, K = Kona (all marine waters of Hawaii Island from Loa Point, South Kona District, clockwise to Malae Point, North Kona District, excluding Kawaihae Harbor and Honokohau Harbor, and for all areas from the shoreline at mean lower low water to a distance 1000m seaward (see HAR 11-54-6)), P = Pearl Harbor; * = Listings from previous reporting cycles which, at that time, were then listed as separate entities from similar named sampling stations, convention continued for this cycle.
- **Decision Codes:** ? = unknown, N = not attained, A = attained, Ac = attained (with combined season data), Nc = not attained (with combined season data), N1 = not attained (by 2 times the standard), N1c = not attained (by combined data, 2 times the standard), V = visual listing from 2001-2004, Y = previous listing from 1998 or earlier, T = TMDL approved for parameter.
- **Parameter Codes:** Total N = total nitrogen; NO3+NO2 = nitrate+nitrite nitrogen; Total P = total phosphorus; TURB = turbidity; TSS = total suspended solids; chl-a = chlorophyll a; NH4 = ammonium nitrogen; PO4 = phosphate.
- **Category:** 1 = All uses attained, 2 = Data show some uses attained, 3 = Not enough data to evaluate, 4 = Data show at least one use not attained, but no TMDL needed, 4a = TMDL approved, 5 = Data show at least one use not attained, TMDL needed. ✱
- **TMDL Priority Codes:** High (H), Medium (M), and Low (L) priority for initiating TMDL development within the current monitoring and assessment cycle (through October 31, 2011), based on current and projected resource availability for completing the TMDL development process. IP = TMDL development in progress.
- For this report, assessed water bodies were sorted by island (north to south), then into the streams category (salinity below 0.5 ppt) or the marine (coastal) category (salinity above 0.5 ppt).

MAUI Stream Waters

Assessed Waterbody	Waterbody Type	Scope of Assessment	Geocode ID	Season	enterococci	Total N	NO3+NO2	Total P	TURB	TSS	Other Pollutants	Category	TMDL Priority
Aielele	Stream	EN	6-5-20		?	?	?	?	?	?		3	
E. Wailuaiki	Stream	EN	6-4-16		?	?	?	?	?	?		3	
Haipuaena	Stream	EN	6-4-07		?	?	?	?	?	?		3	
Hanawi	Stream	EN	6-4-22		?	?	?	?	?	?		3	
Hanehoi	Stream	En	6-3-11		?	?	?	?	?	?		3	
Hawawana	Stream	EN	6-3-13		?	?	?	?	?	?		3	
Hoalua	Stream	EN	6-3-12		?	?	?	?	?	?		3	
Honokohau	Stream	EN	6-1-11	Dry	?	A	A	A	A	A		2,3	
Honokohau	Stream	EN	6-1-11	Wet	?	Ac	Ac	Ac	A	Ac		2,3	
Honokowai	Stream	EN	6-1-07		?	?	?	?	V	?		3,5	M
Honolua	Stream	EN	6-1-10		?	?	?	?	?	?		3	
Honomanu	Stream	EN	6-4-09		?	?	?	?	?	?		3	
Honopou	Stream	EN	6-3-08	Wet	?	?	?	?	A	?		2,3	
Hoolawa	Stream	EN	6-3-09		?	?	?	?	?	?		3	
Iao	Stream	EN	6-2-09		?	?	?	?	V	?	Trash	3,5	M
Kaaiea	Stream	EN	6-4-02		?	?	?	?	?	?		3	
Kahakuloa	Stream	EN	6-2-03	Dry	?	A	A	A	A	A		2,3	
Kahakuloa	Stream	EN	6-2-03	Wet	?	?	?	?	A	?		2,3	
Kahana	Stream	EN	6-1-08		?	?	?	?	V	?		3,5	M
Kahoma	Stream	EN	6-1-05		?	?	?	?	V	?		3,5	M
Kailua	Stream	EN	6-3-14		?	?	?	?	?	?		3	
Kakipi	Stream	EN	6-3-07		?	?	?	?	?	?		3	
Kauauala	Stream	EN	6-1-04		?	?	?	?	?	?		3	
Kaupakulua	Stream	EN	6-3-03		?	?	?	?	?	?		3	
Kolea	Stream	EN	6-4-03		?	?	?	?	?	?		3	

MAUI Marine Waters

Waterbody Type	Scope of Assessment	Geocode ID	Wet/Dry Criteria	enterococci	Total N	NO3+NO2	Total P	TURB	chl-a	NH4	Other Pollutants	Category	TMDL Priority
C	Ahihi-Kina'u Natural Area Reserve	HIW00084	dry	?	?	?	?	?	?	?		3	
C	Alaeloa Beach	HI616569	dry	?	?	?	?	?	?	?		3	
C	Awalua Beach	HI839739	dry	?	?	?	?	?	?	?		3	
C	Father Jules Papa	HI525524	dry	?	?	?	?	?	?	?		3	
C	Fleming Beach North	HI253548	dry	A	?	?	?	N	N	?		2,3,5	M
C	H.A. Baldwin Beach Co. Pk.	HI846900	dry	A	?	?	?	N	?	?		2,3,5	L
C	Hamoia	HI287670	dry	?	?	?	?	?	?	?		3	
C	Hana Bay	HI996835	dry	?	?	?	?	?	?	?		3	
C	Hanaka'o'o Beach Co. Pk.	HI797917	dry	A	A	N	N	N	N	N		2,5	M
C	Hanaka'o'o station*	HIW00165	dry	?	?	N	?	N	?	?		3,5	M
C	Hata's	HI553820	dry	A	?	?	?	?	?	?		2,3	
C	Honokeana Bay	HI229021	dry	?	?	?	?	?	?	?		3	
C	Honokohau Bay	HI432902	dry	?	?	?	?	?	?	?		3	
C	Honokowai Beach Co. Pk.	HI412391	dry	A	A	N	A	N	N	N		2,5	M
C	Honokowai Pt. to Kaanapali	HIW00139	dry	?	N	A	A	A	A	N		2,3,5	M
C	Honolua Bay	HI280286	dry	A	N	N	N	?	N	N		2,3,5	L
C	Honomanu Bay	HI985873	wet	N	?	?	?	?	?	?		3,5	L
C	Ho'okipa Beach Co. Pk.	HIW00024	dry	A	?	?	?	N	?	?		2,3,5	L
C	H-Poko Papa	HI901232	dry	?	?	?	?	?	?	?		3	
C	Huakini Bay	HI385800	dry	?	?	?	?	?	?	?		3	
C	Ka'anapali (Kahekili Beach)	HI643627	dry	A	A	N	A	N	A	N		2,5	M
C	Ka'anapali (Sheraton Kaanapali Shoreline)	HIW00022	dry	A	?	?	?	N	N	?		2,3,5	M
C	Kahana (Mahinahina Condo Shoreline)	HI160433	dry	A	N	N	N	N	N	N		2,5	M
C	Kahului Bay	HIW00195	dry	?	N	N	N	?	N	N		3,5	L
B	Kahului Harbor	HIW00104	dry	A	?	?	?	N	?	?		2,3,5	L
B	Kahului Harbor (Bay)	HIW00105	dry	?	N	N	?	N	N	N		3,5	L

* *

* *

* *

* *

MAUI Marine Waters

Waterbody Type	Scope of Assessment	Geocode ID	Wet/Dry Criteria	enterococci	Total N	NO3+NO2	Total P	TURB	chl-a	NH4	Other Pollutants	Category	TMDL Priority
E	Kihei Coast-Kealia Pond	HIW00070	na	?	?	?	?	?	N	?		3,5	H
C	Kihei Coast-Keawakapu*	HIW00074	dry	?	N	?	?	?	N	?		3,5	L
C	Kihei Coast-Kulanihakai	HIW00043	dry	?	N	N	?	N	N	N		3,5	L
C	Kihei Coast-Lipoa-South	HIW00072	dry	?	?	?	?	N	N	?		3,5	L
C	Kihei Coast-Luana Kai	HIW00041	dry	?	N	N	?	N	N	N		3,5	L
C	Kihei Coast-Maui Coast	HIW00073	dry	?	?	N	?	N	N	?		3,5	L
C	Kihei Coast-Mokulele	HIW00042	dry	?	N	N	?	N	N	?		3,5	L
C	Kihei Coast-South Kam II	HIW00071	dry	?	?	N	?	?	N	?		3,5	L
C	Koki Beach Park (VFW)	HI650469	dry	?	?	?	?	?	?	?		3	
C	Ku'au Bay	HI276573	dry	A	?	?	?	?	?	?		2,3	
C	Kuiaha Bay	HI852861	dry	?	?	?	?	?	?	?		3	
C	La Perouse Bay	HI674004	dry	?	?	?	?	?	?	?		3	
C	Lahaina Beach	HI407363	dry	A	?	?	?	?	?	?		2,3	
B	Lahaina Harbor	HIW00137	dry	?	?	?	?	N	?	?		3,5	M
C	Launiupoko St. Wayside Park	HI558359	dry	A	?	?	?	N	?	?		2,3,5	M
C	Leho'ula Beach	HI884223	dry	?	?	?	?	?	?	?		3	
C	Lower Pa'ia (Pa'ia Outfall station)	HI864937	dry	A	?	?	?	N	?	?		2,3,5	L
C	Ma'alaea Beach	HI058731	dry	A	?	?	?	N	N	?		2,3,5	L
B	Ma'alaea Boat Harbor station*	HIW00082	dry	?	N	N	?	N	N	?		3,5	L
B	Ma'alaea Small Boat Harbor	HIW00140	dry	?	?	?	?	N	N	?		3,5	L
C	Mai Poina Oe Iau Beach Co. Pk.	HIW00025	dry	A	?	?	?	N	?	?		2,3,5	L
C	Mai Poina Oe Iau Beach Co. Pk. (Kihei N. station)	HI715975	dry	A	?	?	N	N	N	?		2,3,5	L
C	Maka'ala Pt.	HI978171	dry	?	?	?	?	?	?	?		3	
C	Makana Landing Beach	HI245556	dry	A	?	?	?	?	?	?		2,3	
C	Makana Landing-Maluaka Beach	HIW00142	dry	?	N	N	A	A	N	N		2,3,5	L
C	Mala Wharf	HIW00171	dry	N	?	?	N	N	N	?		3,5	M

MAUI Marine Waters

Waterbody Type	Scope of Assessment	Geocode ID	Wet/Dry Criteria	enterococci	Total N	NO3+NO2	Total P	TURB	chl-a	NH4	Other Pollutants	Category	TMDL Priority
C	Mala Wharf area	HIW00138	dry	?	N	N	A	N	N	N		2,3,5	L
C	Mala Wharf-West Maui Coast	HIW00123	dry	?	?	?	?	N	N	?		3,5	M
C	Maliko Bay	HI423064	dry	A	?	?	?	?	?	?		3,5	L
C	Malu'aka Beach	HI847607	dry	A	?	?	?	?	?	?		2,3	
C	Mantokuji Bay	HI482300	dry	?	?	?	?	?	?	?		3	
C	McGregor Pt.	HI227321	dry	?	?	?	?	?	?	?		3	
C	Mokapu Beach Park	HI861961	dry	A	?	?	?	?	?	?		2,3	
C	Mokulau	HI519980	wet	?	?	?	?	?	?	?		3	
C	Mokuleia Beach	HI977299	dry	A	?	?	?	?	?	?		2,3	
C	Nahiku	HI983172	wet	?	?	?	?	?	?	?		3	
C	Napili Bay	HI764060	dry	A	A	N	N	?	N	N		2,3,5	L
C	Nu'u Bay	HI176594	dry	?	?	?	?	?	?	?		3	
C	Olowalu (Shorefront)	HIW00021	dry	A	?	?	?	N	N	?		2,3,5	L
C	Olowalu (Teen Challenge)	HI491359	dry	A	?	?	?	N	?	?		2,3,5	L
C	Oneloa Bay Beach	HI740710	dry	A	?	?	?	?	?	?		2,3	
C	Oneloa Beach (Big Beach) (Makena Bch Station)	HI279887	dry	A	?	?	?	N	N	?		2,3,5	L
C	Oneloa Beach (Big Beach)-Ahihi-Kinai	HIW00144	dry	?	N	N	A	A	N	N		2,3,5	L
C	Oneuli Beach	HI756040	dry	A	N	N	A	A	N	N		2,5	L
C	Palauea Beach Park	HI997014	dry	A	?	?	?	?	?	?		2,3	
C	Papalaua	HI462219	dry	A	?	?	?	?	?	?		2,3	
C	Pepeiaolepo Bay	HI136430	wet	?	?	?	?	?	?	?		3	
C	Polo Beach Park	HI339656	dry	A	?	?	?	?	?	?		2,3	
C	Po'olenalena Beach	HI684864	dry	A	?	?	?	?	?	?		2,3	
C	Poolenalena-Makena Landing	HIW00143	dry	?	N	N	A	A	N	N		2,3,5	L
C	Puamana Beach Co. Park	HI167153	dry	A	?	?	?	?	?	?		2,3	
C	Punalau	HI641109	dry	?	?	?	?	?	?	?		3	

Submitted by
CURRE APANA

RECEIVED

MAR 7 2013

HELU 1731

PALAPALA SILA NUI

STATE OF HAWAII
LAND USE COMMISSION

A KE ALII, MAMULI O KA OLELO A KA POE HOONA KULEANA.

No ka mea, na hoooho na Luna Hoona i na kumu kuleana aina i ka olelo, he kuleana oiaio ko

Keaula Kuleana Hehu 6549 ap. 3 & 4

na ke ano Kuleana Nui malalo o ke Ano Alodio iloko o kahi i oleloia malalo, a no ka mea na
haawi mai o ua Keaula nei iloko o Na Waihoona
Dala Aupuni, i hui Kumuamawalu Aala noho ke
Aupuni Kuleana iloko o ia aina

Kelaila, ma keia Palapala Sila Nui, ke hoike aku nei o Kamehameha III., ko Alii nui a ke Akua i kona
lokomaikai i hoonoho ai maluna o ko Hawaii Pae Aina, i na kanaka a pau, i keia la, nona iho a no kona
mau hope alii ua hoolilo, a ua haawi aku oia ma ke Ano Alodio ia

Keaula
i kela wahi a pau loa ma
Panawea
ma ka inokupuni o *Alani*; penei na mokuna,

Apana 3. E hoomatika ana ma ke Keiki Akau,
a e holo ana

<i>Keema 34 1/2°</i>	<i>Stom 1.61</i>	<i>Naui e pili ana me Keemehuli</i>
<i>Keema 66°</i>	<i>Stom 1.27</i>	" " " "
<i>Keema 46°</i>	<i>Stom 1.90</i>	" " " "
<i>Keema 48 1/2°</i>	<i>Stom 0.75</i>	" " " "
<i>Akau 65°</i>	<i>Stom 1.25</i>	" " " "
<i>Keema 50 1/2°</i>	<i>Stom 0.71</i>	" " " "
<i>Keema 24 1/4°</i>	<i>Keik 0.56</i>	" " " "
<i>Keema 45°</i>	<i>Stom 0.84</i>	" " " "
<i>Keema 13°</i>	<i>Stom 3.97</i>	" " " Kana
<i>Keema 52 1/2°</i>	<i>Keik 0.74</i>	" " " Kawakoa
<i>Akau 28 3/4°</i>	<i>Keik 1.26</i>	" " " Mahaula
<i>Keema 71 1/2°</i>	<i>Keik 0.48</i>	" " " "
<i>Akau 2 1/4°</i>	<i>Keik 0.38</i>	" " " "
<i>Keema 58 1/2°</i>	<i>Keik 0.65</i>	" " " "
<i>Akau 22 1/2°</i>	<i>Keik 1.69</i>	" " " Opainala
<i>Akau 5°</i>	<i>Stom 0.23</i>	" " " Aleka
<i>Akau 5 7/8°</i>	<i>Keik 1.64</i>	" " " "
<i>Akau 58 1/4°</i>	<i>Stom 0.45</i>	" <i>Alaki i kahi Kei poaka,</i>
<i>Akau 38°</i>	<i>Stom 1.47</i>	" <i>e pili ana me ia poaka</i>
<i>Akau 2 1/2°</i>	<i>Keik 1.55</i>	" " " "
<i>Akau 4 1/2°</i>	<i>Keik 1.55</i>	" " " "
<i>Akau 4 1/2°</i>	<i>Stom 0.55</i>	" " " "

Keena 40 Kei...
 Akau 22 Kei...
 Alau 22 Kei...
 Opa...

O na Sila o poalima 2.09 Eka

Apana H. Pahale. O hoomaka...
 Keena 49 Alau 2.77 Kei...
 Akau 24 1/2 Alau 0.87
 Alau 28 1/2 Kei...
 Keena 51 Kei...
 Kei... i... i...

Maloko o *la man* Apana 2.13 Eka
 a oi iki aku, a emi iki mai paha. Ua koe nae i ke aupuni na mine minerela a me na metela a pau.

No *Kaunola*

ua aina la i haawiia ma ke *Ano Alodio* a no kona mau hooilina, a me kona waihona, ua pili nae ka aubau
 a ka Poe Ahaolelo e kau like ai ma na aina alodio i kela manawa i keia manawa.

A i mea e ike'i, ua kau wau i ko'u inoa, a me ka Sila Nui o
 ko Hawaii Pae aina ma Honolulu i keia la 18^o
Okaroba, 1854

Anna Kamehameha
Keoni Oua

J. W. Austin, mi ia la no - Aua lilo loa ia pa hale - a me
 na mea maluma iho - a me na mea e pili pa aua ia Kessner
 (K) i olelo ia maluma - ai kama meau hoivilina na ho'oko
 kaula a me na waikaha - E lilo loa iaia a ia laka
 no ka manawa paunale - A, owaun aua iho a me kua ma
 hoivilina no makana kua i hoopaa nei me ka ho'ohiki ma ka
 oiaio a ho'oko paunale mea a paunale ma keia palapala - I
 ha'ake no keia ke kama nei au i kua luma a me kua lala i
 keia la 10 Octobe 1888

Imua o
 W.L. Holokahiki
 Thomas Brown

Lilia 0

Register Office, Oahu On this 10 day of October AD 1888
 personally appeared before me Lilia who acknowledged that she
 executed the foregoing Instrument for the uses and purposes
 therein set forth.

Thomas Brown Register of Conveyances
 Recorded & Compared this 10th day of October AD 1888 at 2 o'clock P.M.
 Thomas Brown Register of Conveyances

Kuheepali To Naomi Kawala

Dead

Palapala Keolilo aua - Eia auanei na kaula a paunale
 naa mai auanei Kuheepali no Lahauna Maui ma ka aua
 mea o Naomi Kawala no Honolulu kama aua aua - a
 no na dala maikai i ka aua aua ke iwaikama tuwaimoana
 i haawi ma ka luma i ka aua mea - Holaila - ke haawi
 nei a kua a ho'ohiki loa i kela mau maui aua aua a paunale
 a i waia la ma Panawala Lahauna Maui aia hoi ka
 alikalika i ka aua a i mea ka aua a i ke Kulauna
 o Honolulu Kele 6549 a Palapala Lila Kele 1731 e lilo
 mea i kaia ke kulauna oiaio ke Honolulu aua lilo ia
 Kuheepali i olelo ia maluma i ke kahi maluma o ka maika-
 hiki 1880 i na palama aia noia i ka palapala keolilo aua a
 Honolulu ia Kuheepali a oia palapala ke kahi e haawi ia aua
 nei i ka aua aua - Holaila i kela mau aua aua na lilo
 i ka aua aua ai kama meau hoivilina a luma ho'opau paunale waia-
 waia hoivilina hoi no ka manawa paunale - aua lilo no hoi na
 mea a paunale maluma iho aua lilo na hoi aua aua aua o na
 kama aua i ka aua aua ai kama meau hoivilina aua no ka ma-
 nawa paunale o ka ili nae ma keia mau aua aua aua e
 ho'ohiki aua i ke Kele 1888 me 600 a oia ike aua

I mea e oiaio ai ke kama nei ka aua mea i kama meau
 a ke ho'ohiki nei i kama lila i keia la aua aua o Oct 10 1888

Register of Conveyances
 Register of Mortgages
 Register of Land Court
 State of Hawaii

BUREAU OF CONVEYANCES
 STATE OF HAWAII

No. 26
 i. Apr. 1 - 492

No. 101
A Makaha
Meli

Maheepali X
kaha

STATE OF HAWAII
BUREAU OF CONVEYANCES
RECEIVED FOR RECORD

BOOK 26
PAGE 1 - 492

Mani on the 7th day of October A.D. 1888 at Lahaina personally appeared before me Maheepali party to the foregoing instrument and acknowledged that he had executed the same for the uses and purposes therein set forth

William A. Jones Notary Public
Witnessed & approved this 12 day of October A.D. 1888 at 9 o'clock A.M.
Thomas Brown Registrar of Conveyances

E. C. Fountain & Others vs. A. S. Cleghorn

Mortgage Deed

Know all Men by these presents that E. Edward C. Fountain of the Island of Molokai, Nabuhia C. Fountain, L. Kikoo-paa and L. Lulari of the Island of Molokai of one and undivided part of the sum of One Dollar is and paid by Archibald S. Cleghorn of Honolulu Island of Oahu - the receipt of which is hereby acknowledged and for other good considerations very moving do hereby grant bargain sell and convey unto the said Archibald S. Cleghorn his heirs and assigns - All that piece and parcel of Land situated on the Island of Molokai and described in Award of Land Commission No 4186 and containing one acre and two rods - All that piece and parcel of Land described in Award of Land Commission No 498 and consisting of three kalo patches granted to Kahikapooles and devised to Kikoo-paa - All that piece and parcel of Land upon which a new dwelling house has been recently erected and described in Royal Patent No 2613 on the Island of Molokai aforesaid - Also the Lease of Land situated in Molokai aforesaid - and duly recorded in the Registry Office in Honolulu and then 18 on page 179 - Also 1 Koa Bedstead - 1 Koa Table - 54 Chairs - 12 Stools - 100 Sheep - 1 Whala Boat - Stock of Goods in Store at Molokai - and future Goods that may replace the Goods now in Store - do have and to hold the same with all the rights privileges appurtenances and improvements to the same belonging unto the said Archibald S. Cleghorn his heirs and assigns - Whereas the said Archibald S. Cleghorn at the request and for the benefit and behoof of the said Edward C. Fountain hath on the day of the date hereof endorsed a certain promissory note made by the said Edward C. Fountain for the sum of Twenty Eight Hundred Dollars bearing even date herewith and payable in Two Years from date with interest at the rate of twelve per cent per annum.

E. C. Fountain

RECORDED
INDEXED
OCT 15 1888
TRAR

Makulua

to
Deeds

W. A. Cooper

160

Bite auanei na Kanaka a pau, Owau o Makulua (wahine Kane make) o Hailiki, Kona Oahu, ke kuai lilo loa aku nei au ia W. A. Cooper, a me kona hoilina a me kona panikohakaha no ka manawa pau o kela mau Apaua aina e waiho ana ma Kopae a me Maulukihapa, Hailiki Oahu, ke lona palena a pau na waiho ia ma ka Sila Kei, Helu 72, sig no ka Apaua 1 & 2 e haawi aku ia Hawaii, ma ka la alua o Septemaba M. H. 1852 Aia koi, o kela aina e waiho ana ma Hailiki, a ua palena ia ma ka palapala kuai aina o Luchilani ia Makulua, e lona ia ma ka la 5 o Marahi M. H. 1855 a ua kakau kape ia ma ke ke aupuni Hale Kakau Kape ma ka Bute 1 Palapala kuai aina ano Alodio ma ka aoao 42.

Eia ke kumu o ka hoolilo an' aku o keia aina, no ka haawi ana mai o W. A. Cooper i na dala Eua Waneia o keia palapala ka hooke o ka loa ana mai, nolaila ke kuai lilo loa aku nei au i keia mau Apaua aina a pau a me na mea a pau loa e pili pono ana, no W. A. Cooper, ua mau wahi la no ka manawa pau o kela mau kape me kona hoilina kona hooke Kauhale, panikohakaha no ka wa pau o kela, no ka raiio o keia ua kakau an' i kua inoa a ua kau koi i kua sila i keia la 4 o Nov. 1858

In presence of
J. C. Chamberlain

Makulua

Kona
X
Kaha

Register Office, Honolulu, November 4th 1858
 Personally appeared before me this day Makulua party to the foregoing instrument & acknowledged that she executed the same for the uses and purposes therein set forth.

Thomas Brown Deputy Registrar of Conveyances

Rec'd Office of this 14th day of February 1859 at 11 o'clock A.M.

Thomas Brown Deputy Registrar of Conveyances

Hauola & Kukemahema

to
Deeds

Kuheepali

Bite auanei na Kanaka a pau ma keia palapala, Owau o I Hauola a me Kukemahema keia wahine pono, ke mau kamaaina e noho ana ma Lahaina, Mokuopuni o Maui. Ke hooke aku nei keia palapala ke haawi nei maua ma ke kuai a ma ka hoolimalina, a ma keia palapala ke hoolilo loa aku nei maua ia Kuheepali a me kona mau hoilina a hooke Kauhale, a mau lona hoopunopono waiwai hoilina no ka manawa pau o kela ma ke ano, Alodio i kela mau wahi hapalua Kuleana a pau loa o maua e waiho la ma Panacua, Lahaina Maui o ka hapalua o ka Apaua 3 a me ka hapalua o ka Apaua 4, o ke Kuleana o I Hauola i hoikeia ma ka Palapala Sila Kei namuli o ka Ololo a nahiua Kona o ka Helu 1731 a "Kuleana Helu 6549" Moku o ka Apaua 3 ke 2.07 Eka sig ka ilio o ka aina a pau, a e lilo ia Kuheepali o ka hapalua o keia Apaua aina i hoikeia molua, Oia 1.03 1/2 Eka. Moku o

STATE OF HAWAII
BUREAU OF CONVEYANCES
RECEIVED FOR RECORD

BOOK 11
PAGE 1--560



1/20/59

ke Apana 15 he 0.06 Eka oia ka ili a pau o ka ana. A e lilo ake ia
 Kukepali o ka hapalua o ia Apana aia, oia he 0.03 Eka.

Eia ke kumu o ka lilo ana ia ia o ua mau hapalua aia la ua haawi
 mai oia iloko o ka mau lima i hookahi dala e like me ka hai ana, a keia
 palapala, nolaila ua haawi lilo laa ake mau ia Kukepali a me na mea
 pa, a pau e waho ana maluna, a me na mea e pili pono ana maluna iho
 o ua wahi la a me kana mau hoiling, a hooko Kauhā, a mau lima ho-
 poupono waiwai hoiling, a i ka manawa pau oia. A maluna iho o
 maua ka hoomatua ana ke kua mai kekahi me ke Keakea ana i ka maua
 hūkaana. He ka oia o keia ua kaha mau i ka maua mau iho i
 keia la 27 o Ianuari M^o 1859 ma Sakaina, Maui

I ke maha o

D^r K. K. K. K.

A. M. K.

J. D. K.

Wauola 0

Kekemakema 0

Personally appeared before me at Sakaina this 28th day
 of January 1859 Wauola & Kekemakema. Personally acknowledged that they
 executed the foregoing instrument for the purposes therein set forth, & the said
 Kekemakema being examined apart from her husband declared that she
 executed the same without fear or compulsion of him.

Edward P. Bord

Agent to take acknowledgments for the Island of Maui

Witness my hand this 17th day of February A.D. 1859 at 3 o'clock P.M.
 Thomas Browne Deputy Registrar of Conveyances



J. W. Austin, mi ia la no - Ana lilo loa ia pa hale - a me
 na mea maluma iho - a me na mea e pili pa ana ia Heavner
 (K), i olelo ia maluma - ai kana mau hoailina na hooho
 kauhaka a me na uaihana - E lilo loa ia ia a ia laka
 no ka manawa pa olo - A, bevan aia iho a me kai ma
 hoailina no makau kana i hoopa nei me ka hoohiki ma ka
 oiaio e hooho paio iua mea a paio ma keia palapala - I
 hoohi no keia ka kaka nei au i kai lima a me kai sala i
 keia la 10 Octoba 1888

Imua o
 W.L. Kolo Kahiki
 Thomas Brown

Lilia 0

Register Office, Oahu On this 10 day of October AD 1888
 personally appeared before me Lilia who acknowledged that she
 executed the foregoing Instrument for the uses and purposes
 therein set forth.

Thomas Brown Register of Conveyances
 Recorded Compared this 10th day of October AD 1888 at 2 o'clock PM
 Thomas Brown Register of Conveyances

Kuheepali To Naomi Kawae

Dead

Palapala Hoailina ana - Eia ana nei na kauhaka a paio ke
 mea mai auwai o Kuheepali no Lahaina Maui ma ka aoao
 mau ao Naasi Kawae no Hawaii keia la 1888 - a
 no na sala maikai o ka aoao eia ke Iwakalua tumamaoalo
 i kaawi ma ka lima o ka aoao mau - Holaila - ke kaawi
 nei a kuai a hoailina loa i kela mau mahi a paio ana a paio
 loa i waio ke ma Panawia Lahaina Maui aia hoi ka
 alikali ke o ka a paio e I a me ka a paio 4 o ke Hawaii
 o Hawaii ke 6549 a Palapala Lila kei kai Hele 1731 e lilo
 mea i ka kaka ke kela ana oiaio ke Hawaii ana lilo sa
 Kuheepali i olelo ia maluma i ke kahi maluma o ka ma ka
 hiki 1880 o na palapala aia noia i ka palapala hoailina mau a
 Hawaii ia Kuheepali a ia palapala ke kahi e kaawi ia aia
 nei i ka aoao eia - Holaila o kela mau a paio ana ua lilo
 i ka aoao eia ai kana mau hoopa a duna hoopa paio waio
 wai hoailina hoi no ka manawa pa olo - ana lilo no hoi na
 mea a paio maluma iho au lilo na hoi ana auwai ana o na
 kauhaka i ka aoao eia ai kana mau hoailina aia no ka ma
 mau paio o ka ili nae ma keia mau a paio ana e
 hoopa wai ana i ke kahi 1 Cts me \$100 a oi ike aia

I mea e oiaio ai ke kaka nei ke aoao mau i kono ana
 a ke hoopili nei i kana lila i keia la e hiki o Oct 10 1888

Lilia

Registrar of Conveyances
 Assistant Registrar Land Court
 State of Hawaii
 Lilia
 1888



N. Kawai & Kaleopaa To N. Gordon

Deed

Eike auanei na Kanaka a pau ke nana mai na kua palu - palu o maua o Naomi Kawai (w) a me Kaleopaa (k) kuu kane male ke Lahaina Maui aas mea. a o N. Gordon no ia wahi hoo hooi no aas elua - He huike nei - o ka aas mea i olecia maluna, ua haami ua kua - aua hoolilo loa aker i ka aas elua i kela wahi apana aina a pau loa e waiho la ma Pauaewa Lahaina Maui - oia hoi ka alihesalike a ka apana e 1/4 o ke Kuleana o Kaunalo Keku, 5549 a Palapala bita hui hoi Bona 1830 i lilo mai ai ia Hukeepali ma ka la 27 o Ianuali aD 1859 a na lilo mai hoi ia maua ma ka palapala hoolilo a Hukeepali i haunaa ma ka la chiku o Otatoka aD 1868 ua hoalaila - a ua kareia ma ka Puke o Ke Aupuni - o ka alihesalike o ka apana e 1/4 e hoo kaawale ana i kahi i lilo ia Makikau, oia he 0.03 Eka te lilo nei - Eia ka mea i lilo ai ua hapalua aina la o ka aas elua i olecia maluna ua haawe mai aia i na Dala Elua Kanoei - e like me ka haawe ma ka palapala - i lilo ua lilo ka aina i ka aas elua - i kua mau hoalaila na hoolo kaneha no ka manawa pau ole aua lilo no hoi na mea maluna iho - no ka oiaio o kua na kua - maua i ke maua mauinoa i kua la 3^o o Itemalia aD 1844 - ma Lahaina Maui

I Kemahe of
N. Kawai & Kaleopaa } Naomi Kawai kona X kaka
I Pau } George Kaleopaa

Hawaiian Islands Island of Maui On the 9th day of December aD 1874 at Lahaina personally appeared before me George Kaleopaa (k) and Naomi Kawai (w) his wife known to me to be the parties described in and who executed the foregoing Instrument who advised me that they executed the same freely and voluntarily for the uses and purposes therein set forth. and the said Naomi Kawai being examined apart from her husband acknowledged to me that she had signed the same without fear or constraint of her husband. Henry Dickerson J^r Agent to take acknowledgments for the District of Lahaina Hawaii Compared this 14th day of December aD 1874 at 9 o'clock AM Thomas Brewer Registrar of Conveyances

STATE OF HAWAII
BUREAU OF CONVEYANCES
RECEIVED FOR RECORD
11/10/1874
Register of Conveyances
Assistant Secy Land Court
Office of Hawaii

BOOK 40
PAGE 1 - 503



E. Mikalomi To Kalama

Deed

Eike auanei na Kanaka a pau mo keio palapala aas o ka mea auane o E. Mikalomi (k) no Honolulu, Moku, Hawaii

they severally acknowledged to me that they executed said instrument freely and voluntarily for the uses and purposes therein set forth; and the said Rev. William Edward Potwine acting president, Henry Smith, treasurer James Wakefield, secretary, Yap See Young director, David William Anderson Director, Charles Reed Hemenway director, Rev. Edmund Trew Simpson director, Edward Davis, director, and George F. Davies director, constituting the Board of Directors of the Protestant Episcopal Church in the Hawaiian Islands, also at the several respective times aforesaid, then and there acknowledged to me that they executed said instrument freely and voluntarily as the free act and deed of said Board of Directors for the uses and purposes therein set forth.

Chas. L. Seybolt Notary Public,

District of Honolulu aforesaid First Judicial Circuit.

Entered of record this 25th day of March A.D. 1908 at 3:20 O'clock P.M. and compared. *Robert Merriam* Registrar of Conveyances

Registrar of Conveyances
 Assistant Registrar, Land Court
 State of Hawaii

I hereby certify that this is
 a true copy from the records
 of the Office of Conveyances.

Annie K. Know all men by these presents, that I, Annie Kahoowaha Kekuewa,
 Kekuewa of Lahaina, Maui, for and in consideration of the sum of Sixty Dollars
 (\$60.00) to me in hand paid by A. N. Hayselden, of Lahaina aforesaid,
 To the receipt whereof is hereby acknowledged, do hereby give, grant,
 bargain, sell and convey unto the said A. N. Hayselden, his heirs and
 A.N.Hay- assigns forever, all of my one-half interest in and to that certain
 selden share in the "Hui Aina o Mailepai" at Kaanapali, County of Maui, Ter-
 ritory of Hawaii, described in R. P. 1663 to Konia, and by deed of
 Deed B. P. Bishop to Hauola et al of record in Liber 13, page 84. My inter-
 est in the said lands being one-half of the share of Hauola, as his
 Stamped \$1. heir at law, in the following manner: Hauola and his wife Kuhemahema
 died without issue, Hauola leaving a brother living named Kuheepali.
 Kuheepali married Kamaiku and begot a daughter, Kawae by name. Kawae
 married Meek Kalawala and having an issue one child named Annie Kahoo-
 waha, the grantor herein. The other half of the Hauola share having
 descended from Kuhemahema to her sister Kaaka to whom a daughter was
 born named Mele Makekau, who sold her interest to H. P. Baldwin in
 deed dated May 23, 1898 of record in Liber 183 page 52.

To have and to hold the said demised premises with all the pri-
 vileges and appurtenances thereunto belonging unto the said A. N. Hay-
 selden, his heirs and assigns forever.



In Witness Whereof I have hereunto set my hand this 16th. day of March A. D. 1908.

Annie Kahoowaha Kekuewa

Territory of Hawaii,)
Island of Oahu.) ss.

On this 24th day of March A.D.1908, personally appeared before me Annie Kahoowaha Kekuewa satisfactorily proven to me to be the person described in and who executed the foregoing instrument by the oath of Mrs. Mary A. Lee, a credible witness for that purpose to me known and by me duly sworn, and the said Annie Kahoowaha Kekuewa acknowledged to me that she executed the same freely and voluntarily for the uses and purposes thereon set forth.

Jno. A. Palmer Notary Public

First Judicial Circuit.



Entered of record this 26th day of March A.D.1908 at 9:00 O'clock A.M. and compared. Whit Meriam Registrar of Conveyances.

This Indenture, made this 16th day of March, A.D.1908, by and between J.Garcia Joaquin Garcia, of Wailuku, County of Maui, Territory of Hawaii, & wf. hereinafter throughout this instrument, designated as "Grantor"; and Mariano Boteilho, of Kula, County and Territory aforesaid, hereinafter To throughout this instrument designated as "Grantee";

Witnesseth: That said grantor, for and in consideration of M.Boteilho the sum of Fifteen Hundred (\$1500.00) dollars to him in hand paid by said grantee, receipt whereof is acknowledged, does hereby give, grant, Deed bargain, sell and convey unto said grantee, his heirs and assigns, all of that certain lot of land situated in the Ili of Halaula, in Wailuku, Stamped \$6. County of Maui, Territory of Hawaii, containing an area of One and 38/100 acres, and being the same premises described in and conveyed by deed of Pali to H. Kuihelani, dated September 14th, 1865, and appearing of record in liber 21, on page 233 of the Registry of Conveyances at Honolulu.

To have and to hold the said hereinabove granted premises, together with all of the rights, privileges and appurtenances thereunto belonging, or in anywise appertaining, unto Mariano Boteilho, his heirs and assigns forever.

And the said grantor does hereby covenant to and with the said grantee that, at the time of the ensealing and delivery of these pre-



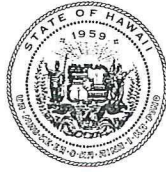

STATE OF HAWAII
DEPARTMENT OF ACCOUNTING
AND GENERAL SERVICES

ARCHIVES DIVISION
HAWAII STATE ARCHIVES
'IOLANI PALACE GROUNDS
HONOLULU, HAWAII 96813

I, SUSAN SHANER, State Archivist of the Public Archives of the State of Hawaii, do hereby certify that the attached document is a true and correct copy of Page 52 of M-11 (O-32), Record of Marriage by Rev. E. W. Clark, Honolulu, 1848-1864, from the Vital Statistics Collection [Series 223] _____

on file in the STATE ARCHIVES, at Honolulu, State of Hawaii.

Witness my hand and seal this 24th day of March, 2010 at Honolulu, State of Hawaii.



SUSAN SHANER, STATE ARCHIVIST

Hookiiku }
Lula }

Jan'y 4. 1849.

Kalawala }
Kekua }

Jan'y 11. 1849.

Keava }
Luluku }

Jan'y 12. 1849.

Kaniho }
Wahineoa }

Jan'y 15. 1849.

Keo }
Kepola }

Opio }
Kalei }

Jan'y 16. 1849.

Nano }
Kikapaa }

Jan'y 16. 1849.

Kekino }
Paalua }

Jan'y 18. 1849.

Manamana }
Kua-puu }



CERTIFICATE OF DEATH

Honolulu DISTRICT Honolulu Deaths Bk. 4
BOOK (1865 - 1896)
Honolulu COUNTY PAGE NO. 341

Name JACK MEEK

Date of Death May 6, 1891 Sex Kane Age 58

Marital Status -----

Race or Nationality -----

Residence Kawaiahao

Place of Birth Hawaii - Hapahaole Place of Death -----

Cause of Death La Garipa

Duration of Illness --- Years --- Months --- Days Resident or Non-Resident -----

Attending Physician -----

Cemetery or Place of Burial -----

Date Recorded -----

LOCAL REGISTRAR

325.

(1) PLACE OF DEATH

TERRITORY OF HAWAII

County Maui
Township Kahama
or
Village
or
City

RECORD OF DEATH

No. P.M. Co's Hospital St. Registered No. 800

(2) FULL NAME Annie Kahoonaha Kekua

(If death occurred in a hospital or institution, give its NAME instead of street and number.)

PERSONAL AND STATISTICAL PARTICULARS

MEDICAL CERTIFICATE OF DEATH

(3) SEX Female (4) COLOR OR RACE Hawaiian (5) SINGLE, MARRIED, WIDOWED, OR DIVORCED (Write the word)
(6) DATE OF BIRTH Feb. 6th, 1859
(Month) (Day) (Year)
(7) AGE 58 yrs. 6 mos. 11 ds. IF LESS than 1 day, ...hrs. or ...min.?

(16) DATE OF DEATH Aug. 17, 1917
(Month) (Day) (Year)

(8) OCCUPATION
(a) Trade, profession, or particular kind of work
(b) General nature of industry, business, or establishment in which employed (or employer)

(17) I HEREBY CERTIFY, That I attended deceased from July 22, 1917, to Aug. 17, 1917, that I last saw her alive on Aug. 17, 1917, and that death occurred, on the date stated above, at 9:30 am. The CAUSE OF DEATH* was as follows:

Carcinoma Pelvis Cervix
Left Side

(9) BIRTHPLACE (State or country) Honolulu, Oahu, I.H.

(Duration) About yrs. 6 mos. ...ds.

(10) NAME OF FATHER John Meek Kaloania

Contributory (Secondary) (Duration) 2 yrs. ...mos. ...ds.

(11) BIRTHPLACE OF FATHER (State or country) Territory Hawaii

(Signed) J. Burt, M. D. (Address) Kahama, Maui

(12) MAIDEN NAME OF MOTHER Neomi Kawae

*State the Disease Causing Death, or, in deaths from Violent Causes, state (1) Means of Injury; and (2) whether Accidental, Suicidal, or Homicidal.

(13) BIRTHPLACE OF MOTHER (State or country) Kapooopo, Hawaii

(18) LENGTH OF RESIDENCE (For Hospitals, Institutions, Transients, or Recent Residents) At place of death 26 yrs. ...mos. ...ds. State Maui, I.H. Where was disease contracted, if not at place of death? Former or usual residence Kahama, Maui, I.H.

(14) THE ABOVE IS TRUE TO THE BEST OF MY KNOWLEDGE (Informant) Mrs. Mary Kee (Address) Kahama, Maui, I.H.

(15) Entered Aug 24, 1917 J. Burt, Registrar

(19) PLACE OF BURIAL OR REMOVAL Catholic Cemetery DATE OF BURIAL Aug. 18, 1917

Filed SEP. 12 1917 J. Burt, Registrar General, Territorial Board of Health.

(20) UNDERTAKER Family ADDRESS Kahama, Maui

WRITE PLAINLY, WITH UNFADING INK—THIS IS A PERMANENT RECORD OF DEATH in plain terms, so that it may be properly classified. Exact statement of OCCUPATION is very important. See instructions on back of certificate.

STANDARD CERTIFICATE OF DEATH

TERRITORY OF HAWAII

1 PLACE OF DEATH
 County Honolulu State Is. of Hawaii Registered No. 4008
 Township _____ or Village _____
 City Honolulu No. 818 Queen St. _____ Ward _____
 (If death occurred in a hospital or institution, give its name instead of street and number)

2 FULL NAME Mary Ann Newnes Lee
 (a) Residence, No. 1937 Young St., _____ Ward, _____
 (Usual place of abode)
 Length of residence in city or town where death occurred 39 yrs. 6 mos. 16 ds. How long in U. S., if of foreign birth? _____ yrs. _____ mos. _____ ds.

PERSONAL AND STATISTICAL PARTICULARS

3 SEX Female **4 COLOR OR RACE** Caucasian Hawaiian **5 SINGLE, MARRIED, WIDOWED, or DIVORCED (write the word)** Married

5a If married, widowed, or divorced **HUSBAND** of Jacob Martin Lee (or) **WIFE** of _____

6 DATE OF BIRTH (month, day, and year) Feb 3, 1883

7 AGE Years 39 Months 6 Days 16 If LESS than 1 day, _____ hrs. or _____ min.

8 OCCUPATION OF DECEASED
 (a) Trade, profession, or particular kind of work School-teacher
 (b) General nature of industry, business or establishment in which employed (or employer) Public Sch.
 (c) Name of employer State of Hawaii

9 BIRTHPLACE (city or town) Honolulu, I. A.
 (State or country)

10 NAME OF FATHER Randolph Newnes

11 BIRTHPLACE OF FATHER (city or town) Unknown
 (State or country)

12 MAIDEN NAME OF MOTHER Anne K. Kekuewa

13 BIRTHPLACE OF MOTHER (city or town) Lahaina
 (State or country) Maine, I. A.

MEDICAL CERTIFICATE OF DEATH

16 DATE OF DEATH (month, day, and year) April 19 1923

17 I HEREBY CERTIFY, That I attended deceased from April 19 1923, to April 19 1923, that I last saw her alive on April 19 1923 and that death occurred, on the date stated above, at 3:30 P. m.
 The **CAUSE OF DEATH** was as follows:
Haemorrhage before Delivery

CONTRIBUTORY Haemorrhage from separation of a normally situated Placenta
 (Secondary) (duration) _____ yrs. _____ mos. _____ ds.

18 Where was disease contracted _____
 If not at place of death? _____

Did an operation precede death? _____ Date of _____

Was there an autopsy? _____

What test confirmed diagnosis? _____
 (Signed) W. P. Li and T. H. Tong, M. D.
April 19 1923 (Address) 52 S. Kukui St.

* State the Disease Causing Death, or in deaths from Violent Causes, state (1) Means and Nature of Injury, and (2) whether Accidental, Suicidal, or Homicidal. (See reverse side for additional space.)

14 Informant Jacob Martin Lee
 (Address) 1937 Young St.

15 Entered APR 20 '23 1923
 Filed APR 20 '23 1923

REGISTRAR

 Registrar General

19 PLACE OF BURIAL, CREMATION, OR REMOVAL Makiki Cemetery

DATE OF BURIAL Apr. 20 1923

20 UNDERTAKER SILVA'S UNDERTAKING ESTABLISHMENT
280
 ADDRESS Kukui St.

JAN - 4 2011

I CERTIFY THIS IS A TRUE COPY OR
 ABSTRACT OF _____ REGISTERED ON FILE IN
 THE HAWAII STATE DEPARTMENT OF HEALTH

Alvin T. Onaka, Ph.D.
 STATE REGISTRAR



CERTIFICATE OF MARRIAGE

Lahaina

DISTRICT

Book

Maui Marriages
1904 - 1909

Maui

COUNTY

Page No.

3 (Lahaina)

NAME OF GROOM: J. MARTIN LEE

Age: 25 YEARS

MARITAL STATUS BACHELOR WIDOWER DIVORCED NOT STATED

RACE: American

RESIDENCE: Honolulu

NAME OF FATHER: J. Peter Lee

NAME OF MOTHER Mary Anne Lee

NAME OF BRIDE: MARY ANNE NEWNES

Age: 21 YEARS

MARITAL STATUS MAID WIDOW DIVORCED NOT STATED

RACE: Half Hawaiian

RESIDENCE: Lahaina

NAME OF FATHER: Randolph Newnes

NAME OF MOTHER Annie Newnes

DATE OF LICENSE: December 4, 1905

LICENSE ISSUED BY: Edmund Hart

DATE OF MARRIAGE: December 20, 1905

PLACE OF MARRIAGE: Lahaina, Maui

MARRIAGE PERFORMED BY Rev. Father Thomas Gelven

NAMES OF WITNESSES: Louisa K. Hart / James Love

DATE RECORDED: January 4, 1906

D. P. Lawrence
REGISTRAR

City and County of Honolulu PLACE OF BIRTH **TERRITORY OF HAWAII**
RECORD OF BIRTH

Township of _____
or
Village of _____
or
City of Honolulu No. Kapiolani Maternity Home
FULL NAME OF CHILD RANDOLPH MARTIN Lee If child is not yet named, make supplemental report, as directed.

Sex of Child male M Twin and Number in order of birth _____ Legitimate Yes Date of birth July 8th 1909
(month) (day) (year)

FATHER: Jacob Martin Lee MOTHER: Anna Mary Newman
Full name _____ Full maiden name _____
Residence Honolulu Residence Honolulu
Race Part Hawaiian Age at last birthday 28 years Race Part Hawaiian Age at last birthday 26 years
Birthplace Hilo, Hawaii, T. H. Birthplace Honolulu, Oahu, T. H.
Occupation Motorman, Transit Utility Occupation Public School Teacher
Number of child of this mother _____ Number of children, of this mother now living _____

CERTIFICATE OF INFORMANT

I HEREBY CERTIFY as to the facts of the birth of this child, and that the birth occurred on July 8th 1909, at 8:50 P. M.

GIVEN NAME added from a supplemental report _____ (Signature) Elizabeth Dubot Informant.

ALTERATIONS APPROVED BY [Signature] Address Kapiolani Maternity Home
DEPUTY REGISTRAR GENERAL Entered Aug. 8 1909 M. St. James Registrar
Secretary, Territorial Board of Health. Filed Aug. 8 1909 C. C. Carlock Secretary, Territorial Board of Health.

THE BUREAU OF RECORDS OF THE TERRITORY OF HAWAII

CERTIFICATE OF LIVE BIRTH

STATE OF HAWAII
DEPARTMENT OF HEALTH



CERTIFICATE NO. 151 1932 - 001677

CHILD'S NAME
RANDOLPH MARTIN LEE JR.

DATE OF BIRTH
August 12, 1932

HOUR OF BIRTH
4:22 AM

SEX
MALE

CITY, TOWN OR LOCATION OF BIRTH
HONOLULU

ISLAND OF BIRTH
OAHU

COUNTY OF BIRTH
HONOLULU

MOTHER'S MAIDEN NAME
MOLLIE ULULANI THOMAS

MOTHER'S RACE
PORTUGUESE

FATHER'S NAME
RANDOLPH MARTIN LEE SR.

FATHER'S RACE
CAUCASIAN HAWAIIAN

DATE FILED BY REGISTRAR
August 17, 1932

CERTIFICATE OF LIVE BIRTH

STATE OF HAWAII
DEPARTMENT OF HEALTH

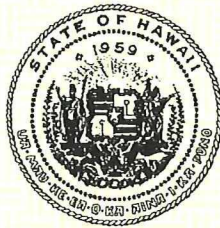

CERTIFICATE NO. 151 1958 - 007252

CHILD'S NAME
MICHAEL KUMUKAUOHA LEE

DATE OF BIRTH
June 15, 1958

HOUR OF BIRTH
7:52 AM

SEX
MALE

CITY, TOWN OR LOCATION OF BIRTH
HONOLULU

ISLAND OF BIRTH
OAHU

COUNTY OF BIRTH
HONOLULU

MOTHER'S MAIDEN NAME
SUNNY JEAN GUERRERO

MOTHER'S RACE
PART HAWAIIAN

FATHER'S NAME
RANDOLPH MARTIN LEE JR.

FATHER'S RACE
PART HAWAIIAN

DATE FILED BY REGISTRAR
June 18, 1958

ALAN M. ARAKAWA
Mayor

DAVID C. GOODE
Director

ROWENA M. DAGDAG-ANDAYA
Deputy Director

Telephone: (808) 270-7845
Fax: (808) 270-7955



COUNTY OF MAUI
DEPARTMENT OF PUBLIC WORKS
200 SOUTH HIGH STREET, ROOM NO. 434
WAILUKU, MAUI, HAWAII 96793

Testimony Before the State Land Use Commission
March 7, 2013
David C. Goode

Development Services Administration

CARY YAMASHITA, P.E.
Engineering Division

BRIAN HASHIRO, P.E.
Highways Division

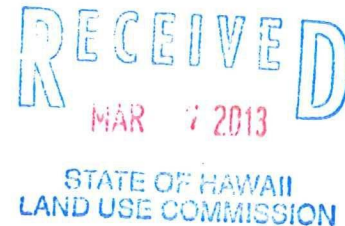

Aloha Chair and Members of the Commission. My name is David Goode and I am the Director of the County of Maui's Department of Public Works. I have been either the Deputy or the Director of the Department for 10 years. The Department administers the County's grading and erosion control, subdivision, and building ordinances.

On January, 9, 2012, the Mayor signed Ordinance Nos. 3902 and 3903, which gave the Department the authority to address water quality from storm water in the subdivision and building permit processes. The ordinances required rules to be adopted in order to effectuate the program. The ordinances were backed by both the U.S. Environmental Protection Agency and the National Ocean and Atmospheric Administration, and the State Department of Health, Clean Water Branch, who helped us draft the ordinances as part of a Statewide strategy to help protect near shore waters.

On November 9, 2012, after presentation to the Maui Planning Commission and the public through public hearings, the Department adopted new rules under Hawaii Administrative Rules (HAR), Chapter 15-111, entitled "Rules for the Design of Storm Water Treatment Best Management Practices". The rules became effective on November 25, 2012. As noted in the rules' purpose section, the rules will "... establish controls ... of storm water runoff pollution to the maximum extent practicable... long term water quality is generally impacted by the volume and frequency of discharged pollutants. Therefore, the water quality of the ocean ... would be impacted more by the runoff from smaller frequent storms ... (which) water quality measures should be designed to mitigate water quality impacts...."

These rules do exactly that: provide for best management practices to minimize storm water runoff pollution to receiving waters such as the ocean.

It should be noted and understood that these rules are different and in addition to our rules for the *quantity* of runoff from a new project. These new rules specifically address water *quality*. However, storm water systems built into various projects *may* be able to address *both* quantity and quality of storm water in the same system.

Testimony of David C. Goode
March 7, 2013
Page 2

Preliminary calculations for the proposed storm water retention facility for the Kahoma project meet both the storm water quantity and quality rules. This is primarily because the proposed design of the retention basin incorporates an outlet at the top of the facility, not the bottom or middle of the facility as is commonly seen when designing for quantity only. It is important to note that until detailed construction plans and calculations are submitted, we cannot make a final determination, however, in any event, the final design will incorporate storm water quantity and quality measures before being approved by our Department.

Therefore, Chair and Members, in my opinion, near shore water quality will be protected to the maximum extent practicable through the implementation of storm water quality measures as called for in Ordinance Nos. 3902 and 3903 and the Rules for the Design of Storm Water Treatment Best Management Practices.

Mahalo.

Sincerely,



DAVID C. GOODE
Director of Public Works

DCG:jso
s:\david2\testimony\testimony for state land use commission re kahoma residential