

LAND USE COMMISSION
NOTICE OF LAND USE COMMISSION SITE VISIT AND MEETING

January 8, 2014

9:30 a.m.

Site Visit for DR13-50-

(see map on other side for details-meet at Kauai County Courthouse for initial briefing)

1:30 p.m.

(depending on site visit weather/road conditions- may be slightly later)

Conference Rooms A, B, C - 2nd Floor

State Building, 3060 Eiwa Street

Lihue, HI 96766

A G E N D A

I. CALL TO ORDER

II. ADOPTION OF MINUTES

November 22, 2013

III. TENTATIVE MEETING SCHEDULE

IV. HEARING AND ACTION

DR13-50 Trustees of the Estate of Bernice Pauahi Bishop dba Kamehameha Schools
(Kau`ai)

To Consider Petition for Declaratory Order to Designate Important Agricultural Lands for approximately 190 acres at Hanalei, Kaua`i; TMK5-6-003:001 (por.), 5-6-004:023 (por.), 5-6-004:024, 5-6-04:025 (por.), 5-7-002:001 (por.), and 5-7-003:001 (por.)

V. EXECUTIVE SESSION

To consult with Commission's attorney on questions and issues pertaining to the Commission's powers, duties, privileges, immunities and liabilities with respect to the Supreme Court's decision on Koa Ridge (SCWC-11-0000625)

VI. ADJOURNMENT

Site Visit of Waipa & Lumahai IAL Petition Area

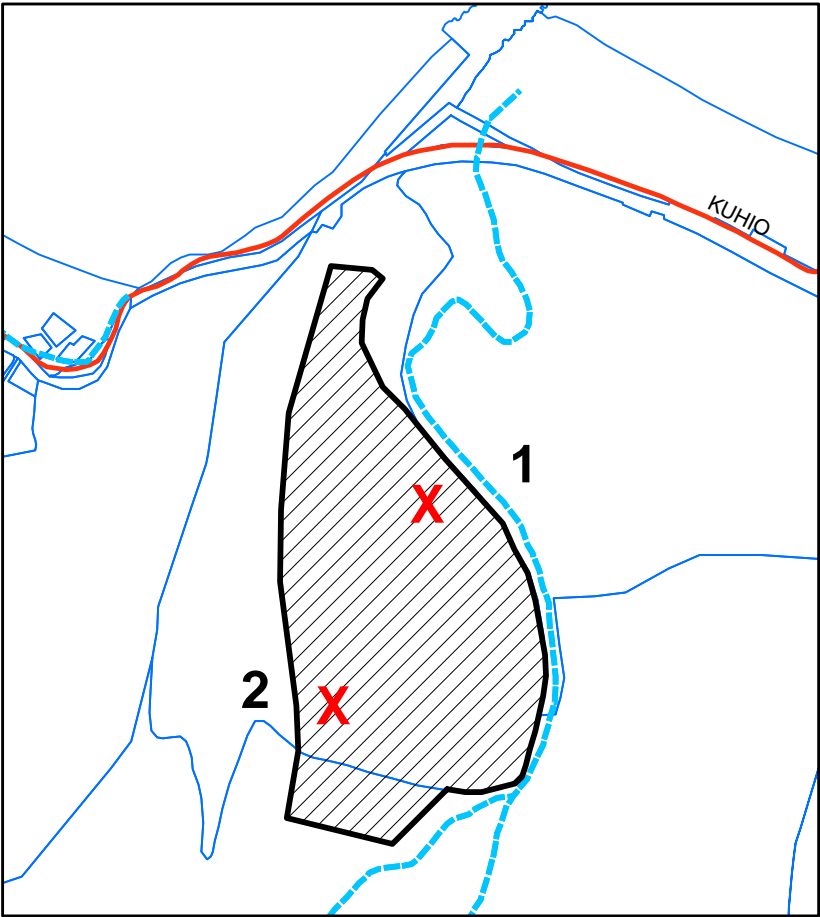

- 9:30 AM Meet / Leave County of Kauai Courthouse (restroom stop)
- **Proceed to Lumahai IAL Petition #2 Area**
- 10:30 AM - 10:40 AM
STOP # 1 Harada Taro Patch
- 10:40 AM - 10:50 AM
STOP # 2 Mauka Edge of IAL Petition Area

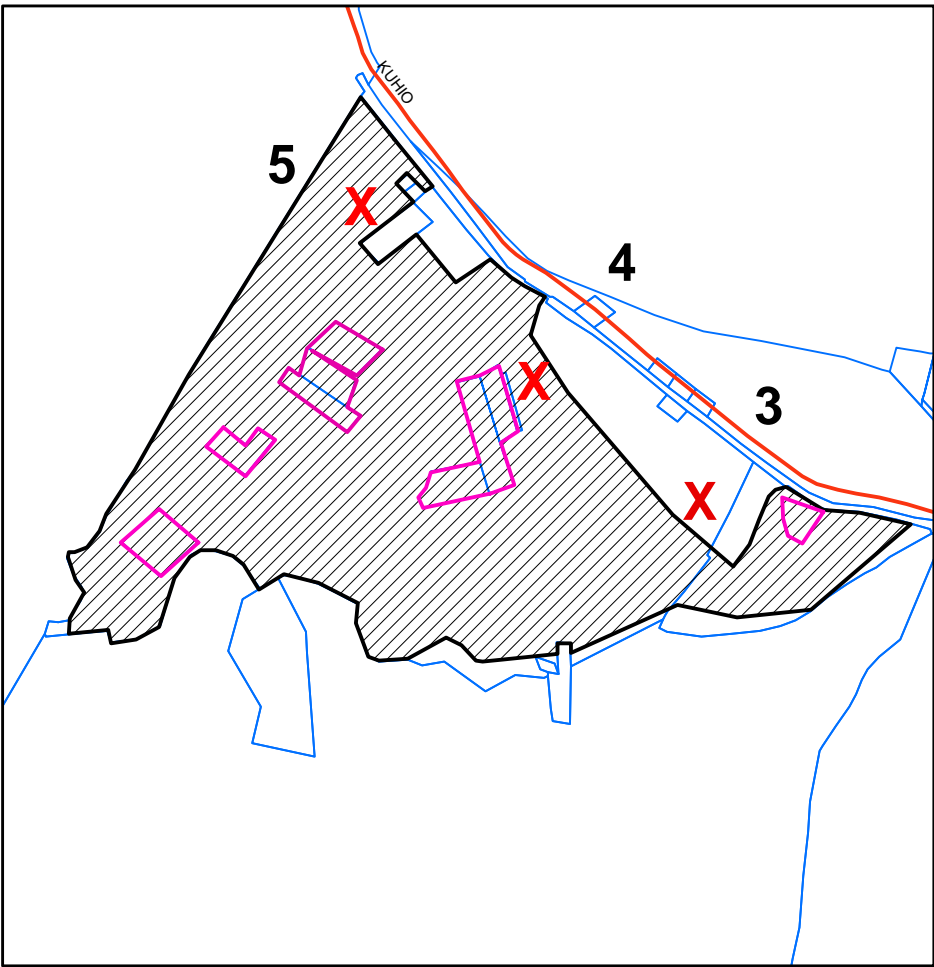

Arrive at Waipa IAL Petition #1 Area

- 11:10 AM - 11:20 AM
STOP # 3 Azeka Lo'i & Waipa Foundation Lo'i
- 11:35 AM - 11:45 AM
STOP # 4 Waipa Office
Review Kale Gardens & Pastures
- 11:45 AM - 11:55 AM
STOP # 5 Waipa Ranch
Review Pastures

**LUC MEETING 1:30 PM
STATE OFFICE BUILDING
CONFERENCE ROOM A, B,
& C, 2nd Floor, 3060 Eiwa Street,
LIHUE, HI**