

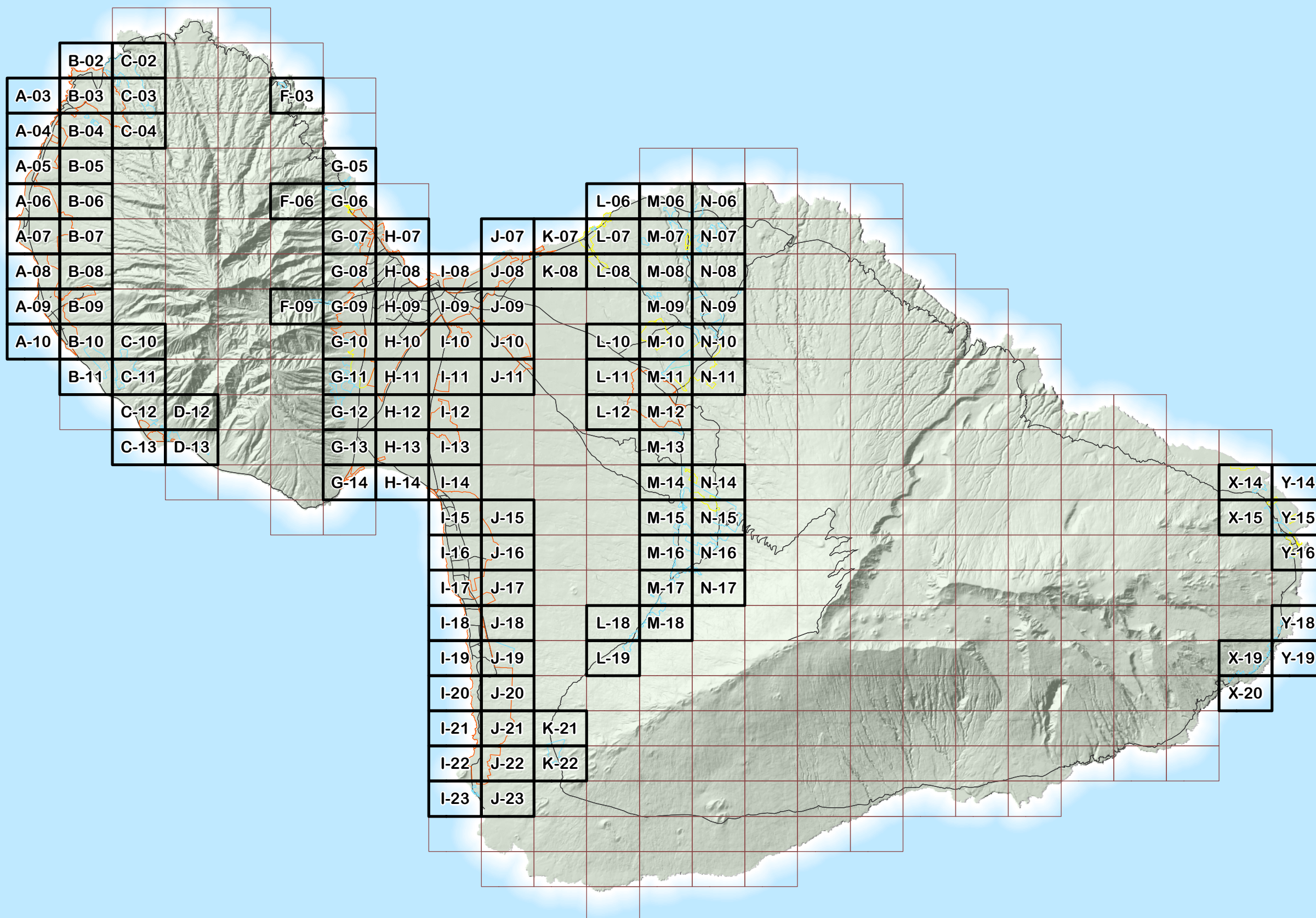



# APPENDIX B

# Map Book

# Maui Island Plan Directed Growth Boundaries



## Legend

-  Index Pages
-  Primary Roads
-  Urban Growth Boundary
-  Small Town Growth Boundary
-  Rural Growth Boundary



**This is not a zoning map.  
Please contact the Planning  
Department for zoning confirmation.**

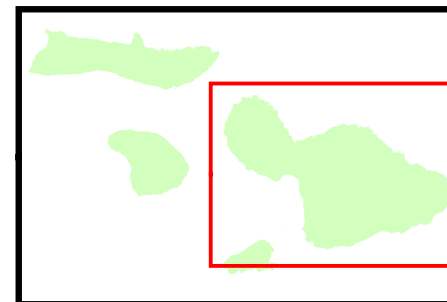

## Maui Island Mapbook Index



Prepared by: Long Range Planning Division  
Department of Planning, County of Maui  
250 South High Street, Wailuku, Hawaii 96793

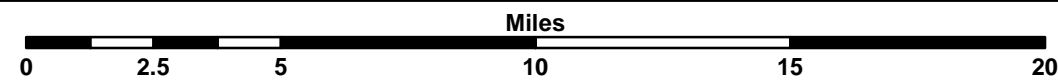

Product Code: M-CET\_20121210-G1 Copyright © December 10, 2012



# Maui Island Plan Directed Growth Boundaries

## Legend

### Growth Boundaries

-  Urban
-  Small Town
-  Rural

### Reference

-  Primary Roads
-  2011 Parcels
-  100 Ft. Contours



**This is not a zoning map.  
Please contact the Planning  
Department for zoning confirmation**

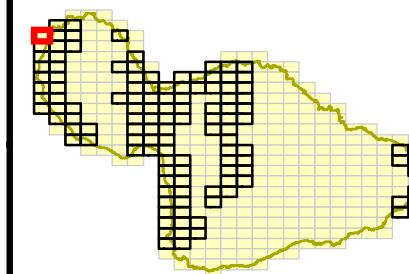

**A-03**

**Haukoe Point**

Alaeloa  
Point

Haukoe  
Point

LOWER  
HONOAPILANI RD

Urban



Prepared by: Long Range Planning Division  
Department of Planning, County of Maui  
250 South High Street, Wailuku, Hawaii 96793

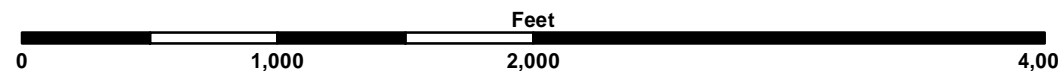

Product Code: M-CET\_20121030-G Copyright © October 30, 2012



# Mauai Island Plan Directed Growth Boundaries

## Legend

### Growth Boundaries

-  Urban
-  Small Town
-  Rural

### Reference

-  Primary Roads
-  2011 Parcels
-  100 Ft. Contours



**This is not a zoning map.  
Please contact the Planning  
Department for zoning confirmation**

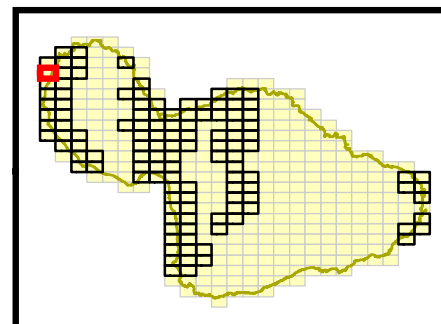

**A-04**

**Kahana Point**



Prepared by: Long Range Planning Division  
Department of Planning, County of Maui  
250 South High Street, Wailuku, Hawaii 96793

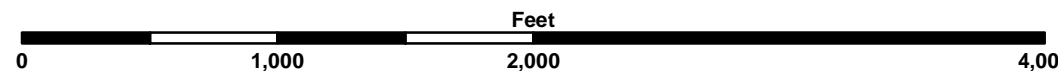

Product Code: M-CET\_20121030-G Copyright © October 30, 2012





# MauI Island Plan Directed Growth Boundaries

## Legend

### Growth Boundaries

-  Urban
-  Small Town
-  Rural

### Reference

-  Primary Roads
-  2011 Parcels
-  100 Ft. Contours



This is not a zoning map.  
Please contact the Planning  
Department for zoning confirmation

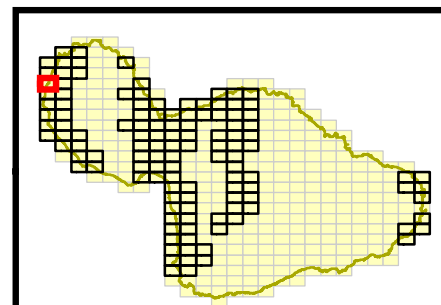

**A-05**

**Honokowai**

Honokowai  
Point

Urban

AKAHELE ST

LOWER HONOAPIILANI RD

HONOAPIILANI HWY



Prepared by: Long Range Planning Division  
Department of Planning, County of Maui  
250 South High Street, Wailuku, Hawaii 96793

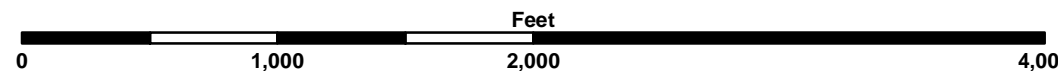

Product Code: M-CET\_20121030-G Copyright © October 30, 2012



# Mauai Island Plan Directed Growth Boundaries

## Legend

### Growth Boundaries

-  Urban
-  Small Town
-  Rural

### Reference

-  Primary Roads
-  2011 Parcels
-  100 Ft. Contours



**This is not a zoning map.  
Please contact the Planning  
Department for zoning confirmation**

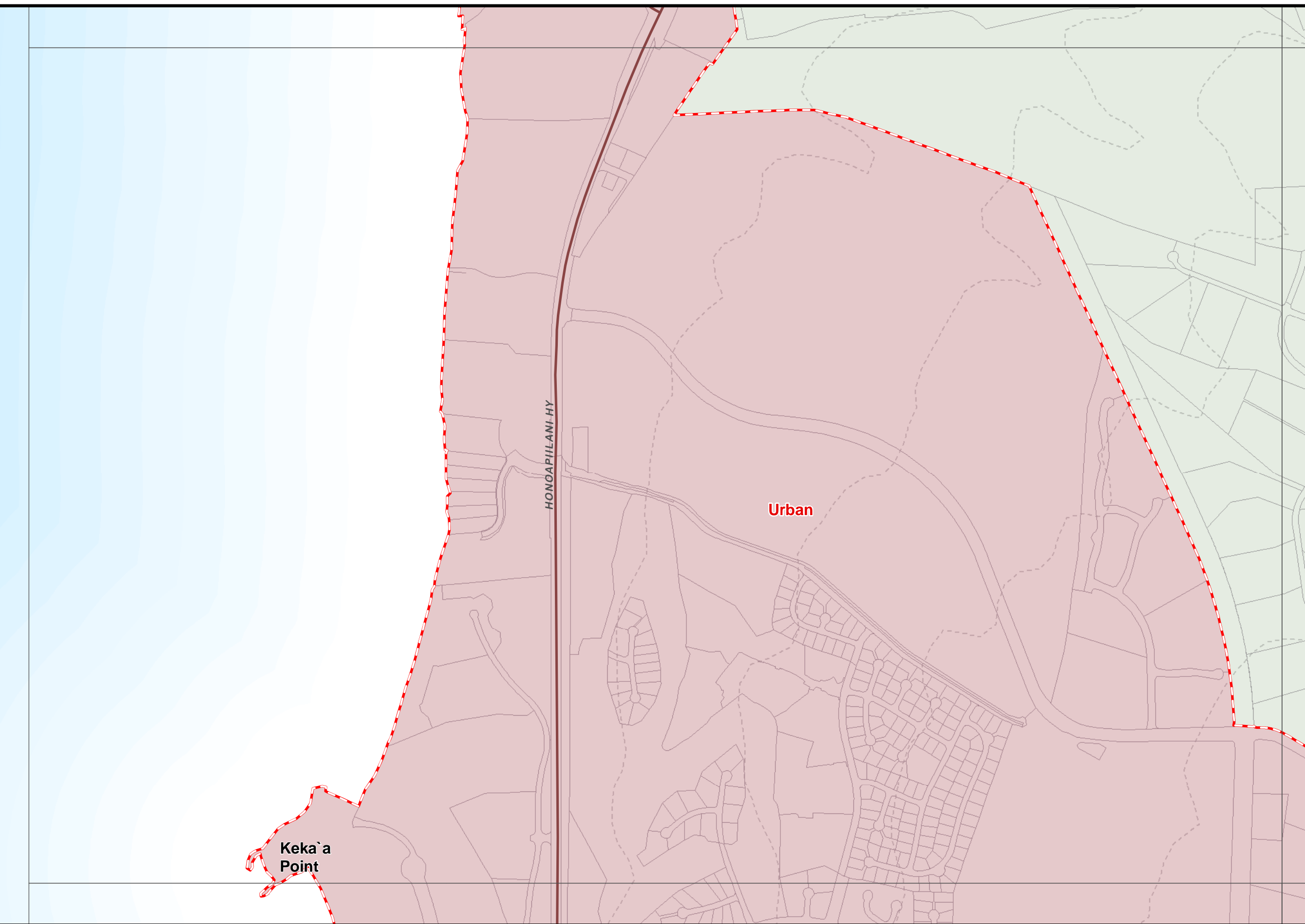
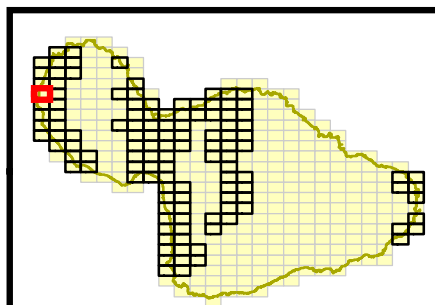

**Keka`a  
Point**



Prepared by: Long Range Planning Division  
Department of Planning, County of Maui  
250 South High Street, Wailuku, Hawaii 96793

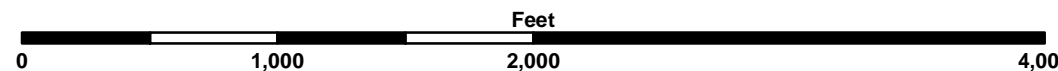

Product Code: M-CET\_20121030-G Copyright © October 30, 2012

**A-06**

**Ka'anapali Beach**



# MauI Island Plan Directed Growth Boundaries

## Legend

### Growth Boundaries

-  Urban
-  Small Town
-  Rural

### Reference

-  Primary Roads
-  2011 Parcels
-  100 Ft. Contours



**This is not a zoning map.  
Please contact the Planning  
Department for zoning confirmation**

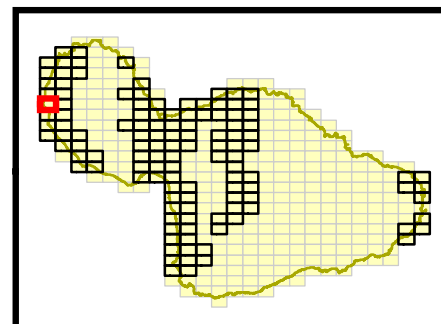

**A-07**

**Ka'anapali**

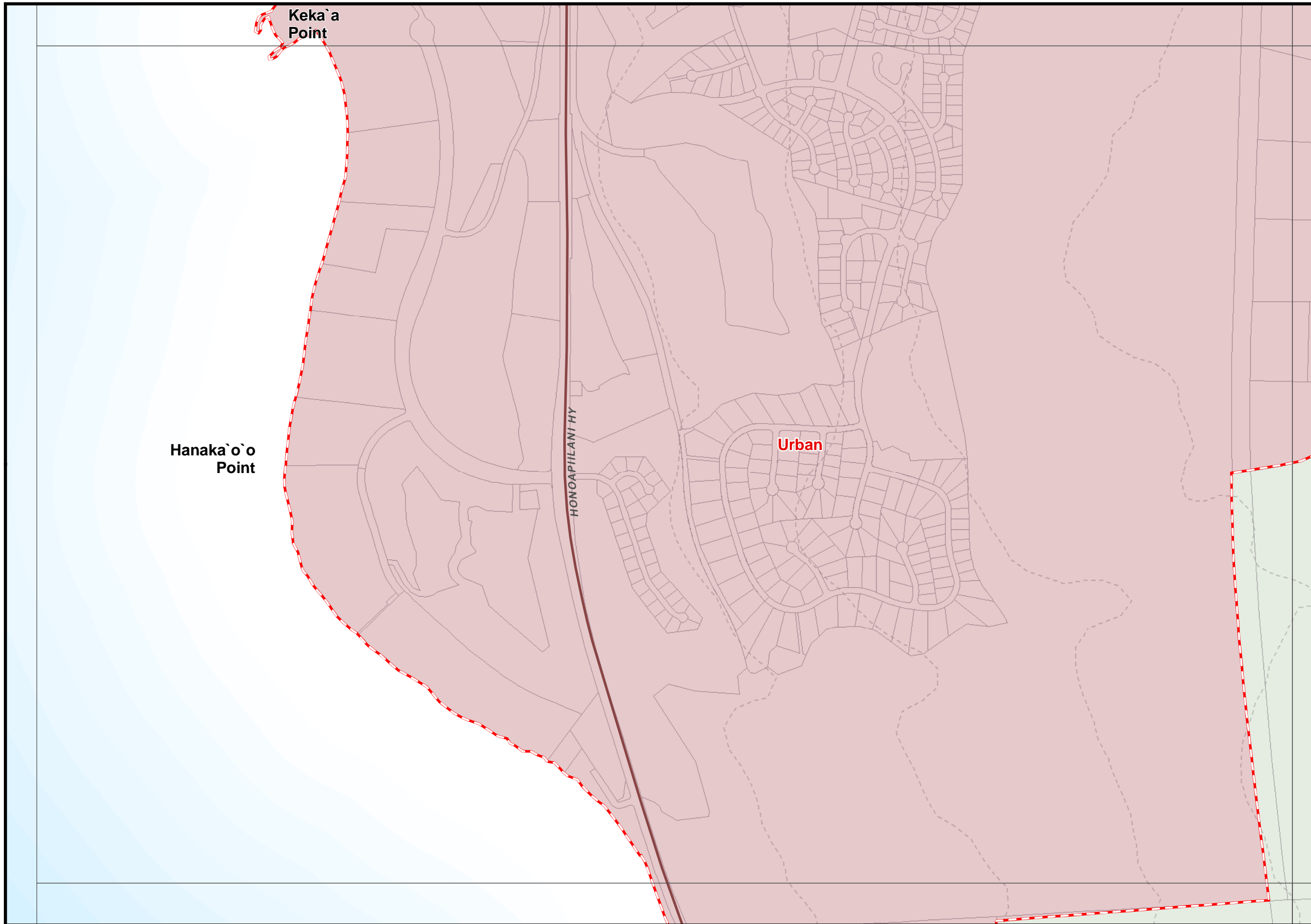

Prepared by: Long Range Planning Division  
Department of Planning, County of Maui  
250 South High Street, Wailuku, Hawaii 96793

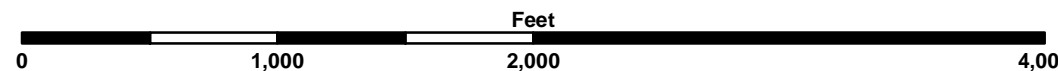

Product Code: M-CET\_20121030-G Copyright © October 30, 2012



# MauI Island Plan Directed Growth Boundaries

## Legend

### Growth Boundaries

-  Urban
-  Small Town
-  Rural

### Reference

-  Primary Roads
-  2011 Parcels
-  100 Ft. Contours



**This is not a zoning map.  
Please contact the Planning  
Department for zoning confirmation**

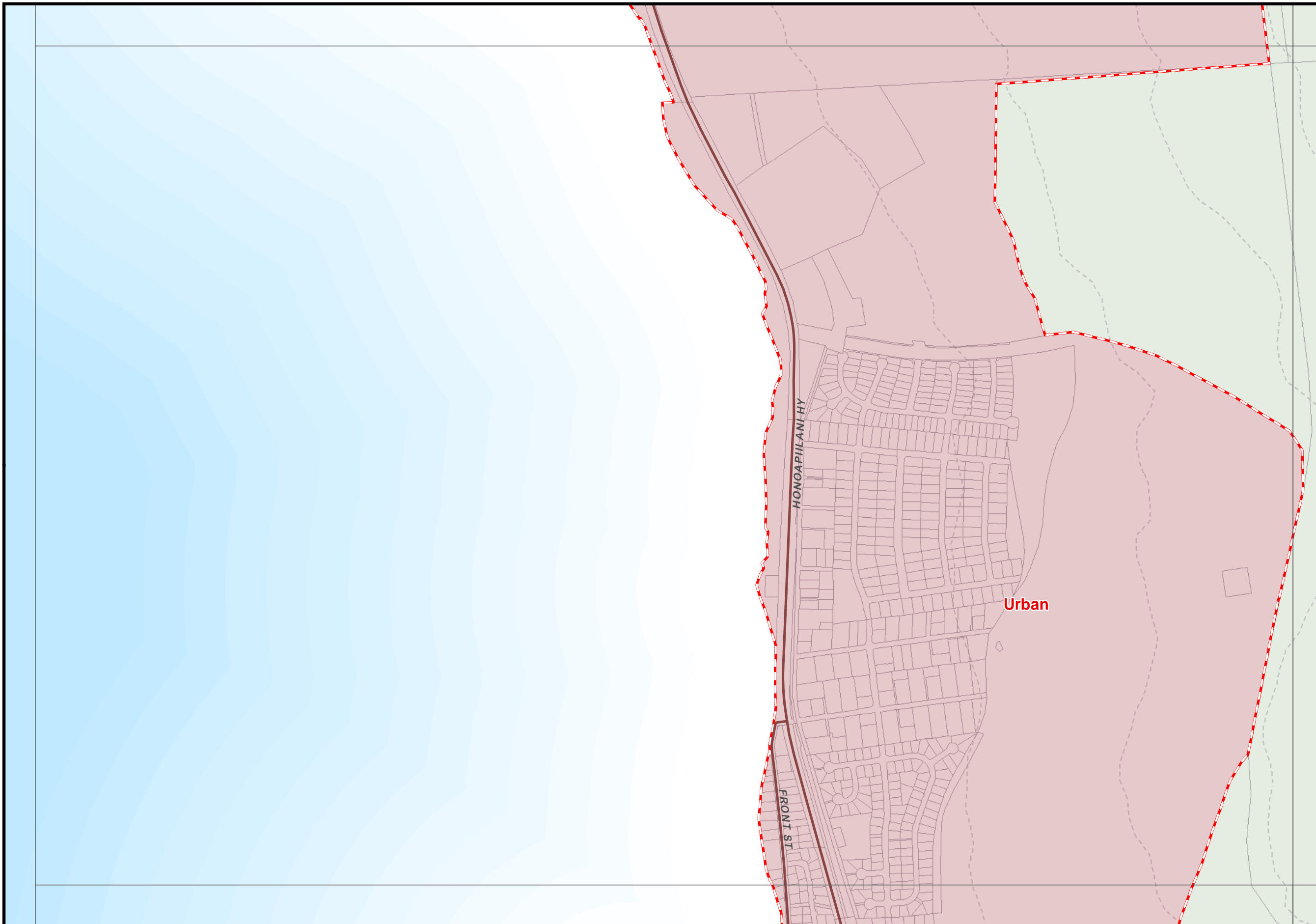
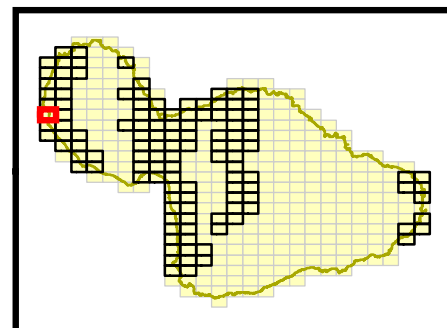

Prepared by: Long Range Planning Division  
Department of Planning, County of Maui  
250 South High Street, Wailuku, Hawaii 96793

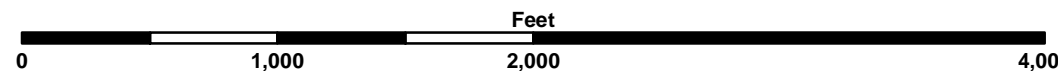

Product Code: M-CET\_20121030-G Copyright © October 30, 2012

**A-08**

**Wahikuli**





# MauI Island Plan Directed Growth Boundaries

## Legend

### Growth Boundaries

-  Urban
-  Small Town
-  Rural

### Reference

-  Primary Roads
-  2011 Parcels
-  100 Ft. Contours



**This is not a zoning map.  
Please contact the Planning  
Department for zoning confirmation**

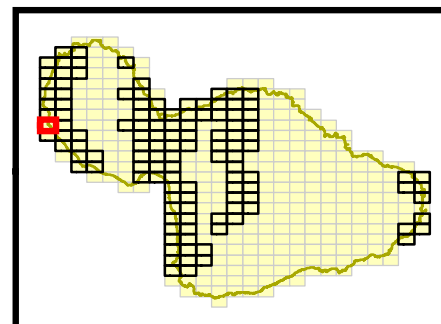

**A-09**

**Mala**

Mala Wharf

Urban

Lahaina

FRONT ST

HONOAPILANI HY

LAHAINALUNA RD



Prepared by: Long Range Planning Division  
Department of Planning, County of Maui  
250 South High Street, Wailuku, Hawaii 96793

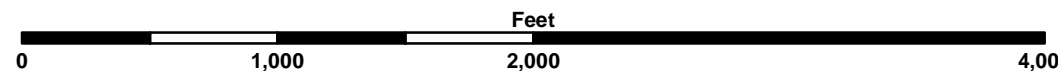

Product Code: M-CET\_20121030-G Copyright © October 30, 2012



# Mauai Island Plan Directed Growth Boundaries

## Legend

### Growth Boundaries

-  Urban
-  Small Town
-  Rural

### Reference

-  Primary Roads
-  2011 Parcels
-  100 Ft. Contours



**This is not a zoning map.  
Please contact the Planning  
Department for zoning confirmation**

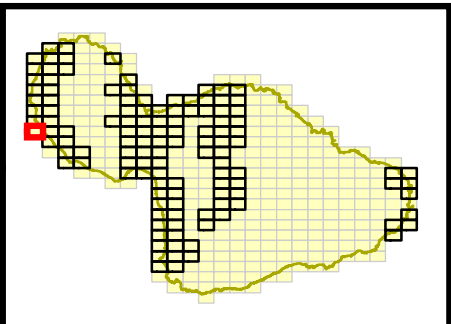

# A-10

## Lahaina Harbor



Prepared by: Long Range Planning Division  
Department of Planning, County of Maui  
250 South High Street, Wailuku, Hawaii 96793

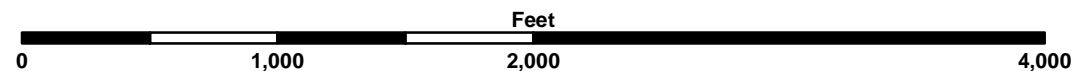

Product Code: M-CET\_20121030-G Copyright © October 30, 2012



# Maui Island Plan Directed Growth Boundaries

## Legend

### Growth Boundaries

-  Urban
-  Small Town
-  Rural

### Reference

-  Primary Roads
-  2011 Parcels
-  100 Ft. Contours



This is not a zoning map.  
Please contact the Planning  
Department for zoning confirmation

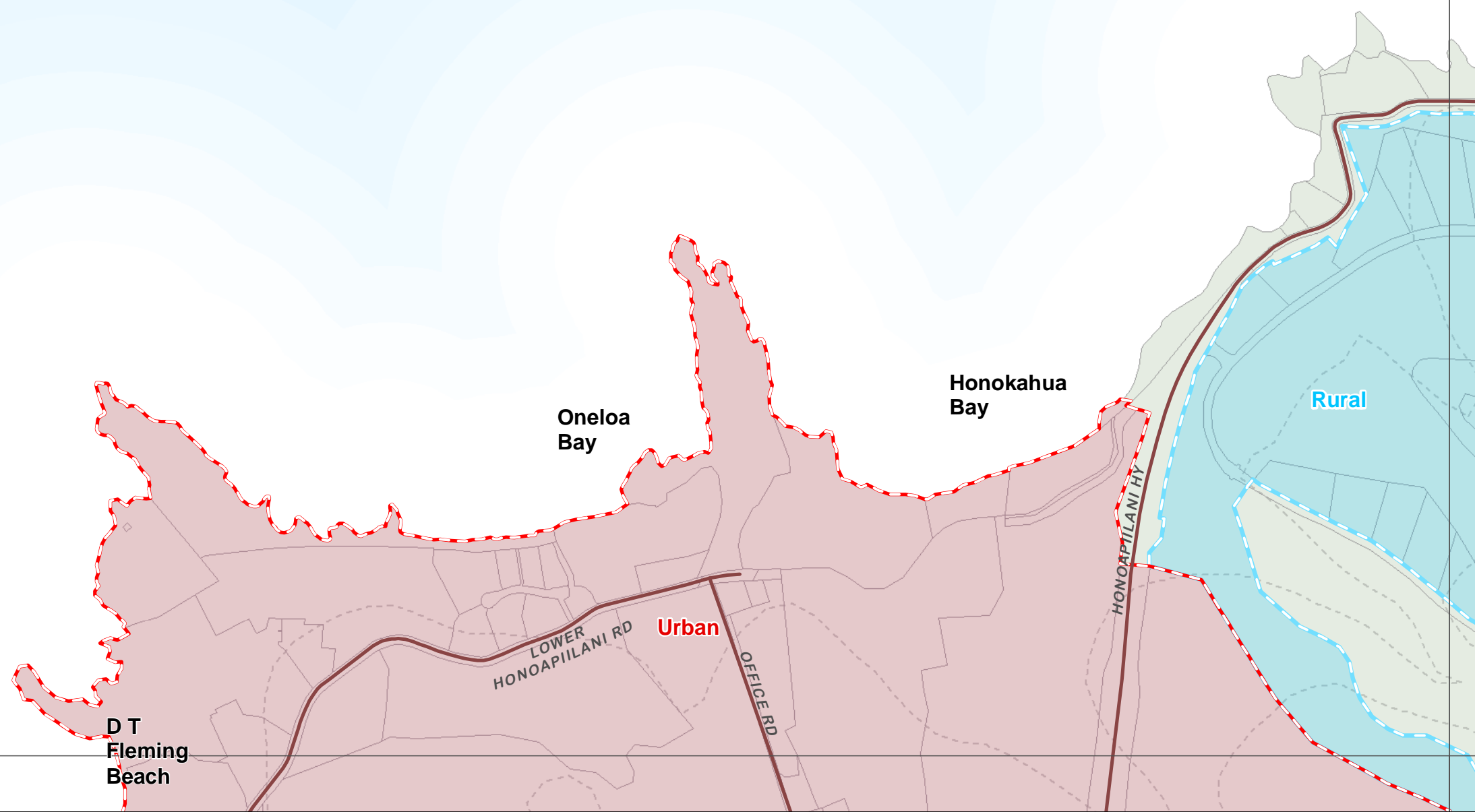
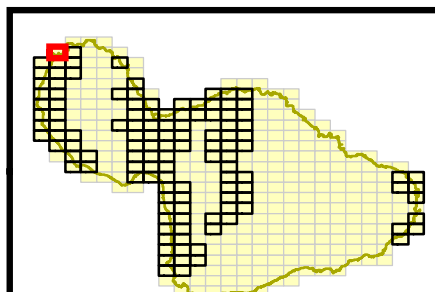

Prepared by: Long Range Planning Division  
Department of Planning, County of Maui  
250 South High Street, Wailuku, Hawaii 96793

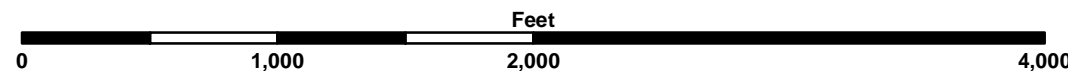

Product Code: M-CET\_20121030-G Copyright © October 30, 2012

**B-02**

**Kapalua**

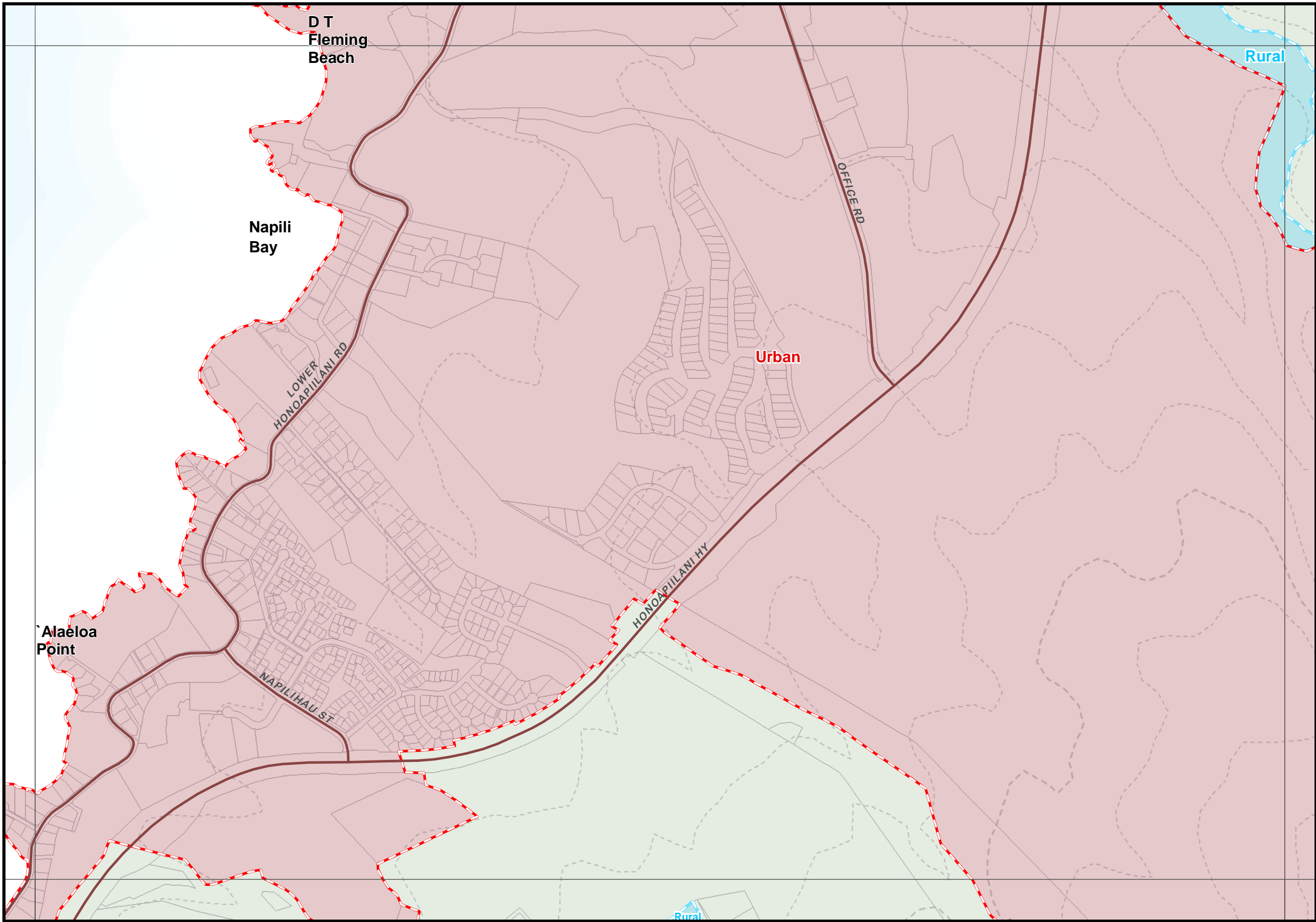

# Mauai Island Plan Directed Growth Boundaries

### Legend

**Growth Boundaries**

- Urban
- Small Town
- Rural

**Reference**

- Primary Roads
- 2011 Parcels
- 100 Ft. Contours



**This is not a zoning map.  
Please contact the Planning  
Department for zoning confirmation**

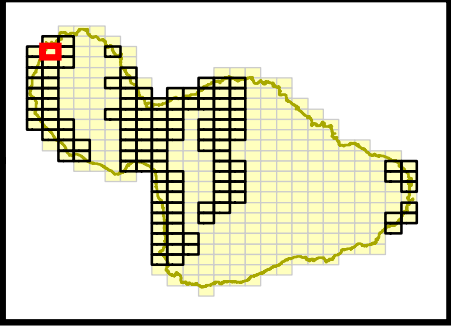



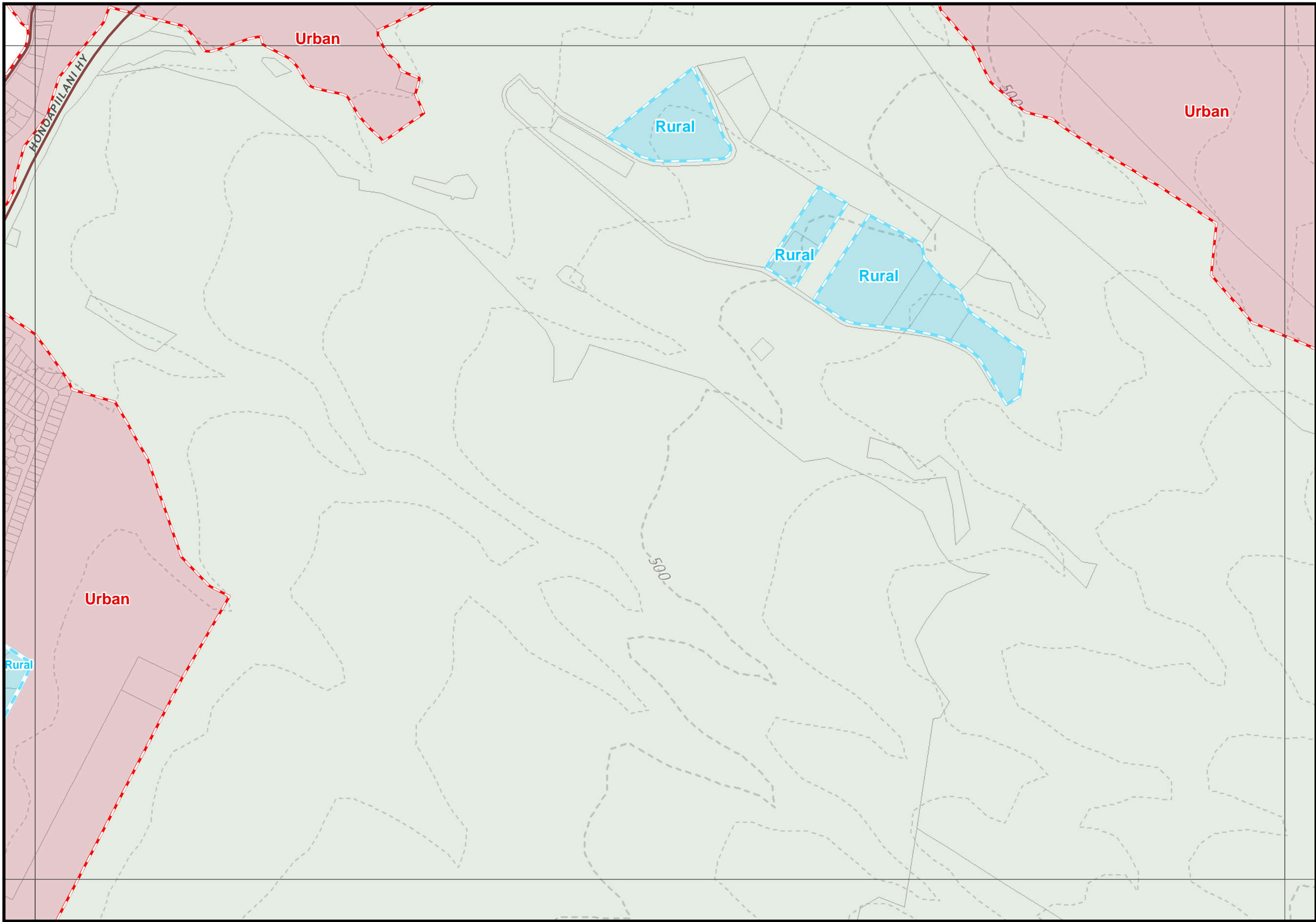

# MauI Island Plan Directed Growth Boundaries

### Legend

**Growth Boundaries**

- Urban
- Small Town
- Rural

**Reference**

- Primary Roads
- 2011 Parcels
- 100 Ft. Contours

**This is not a zoning map.  
Please contact the Planning  
Department for zoning confirmation**

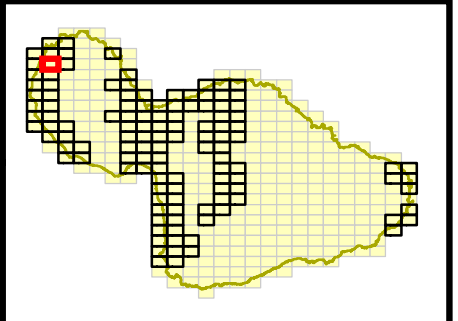



## B-04 Kahaikai Gulch





# Maui Island Plan Directed Growth Boundaries

### Legend

**Growth Boundaries**

-  Urban
-  Small Town
-  Rural

**Reference**

-  Primary Roads
-  2011 Parcels
-  100 Ft. Contours



**This is not a zoning map.  
Please contact the Planning  
Department for zoning confirmation**

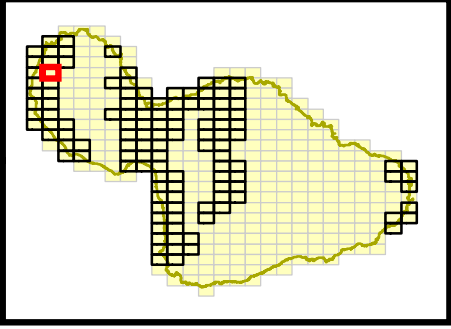

**B-05**

**Mahinahina**



Prepared by: Long Range Planning Division  
Department of Planning, County of Maui  
250 South High Street, Wailuku, Hawaii 96793

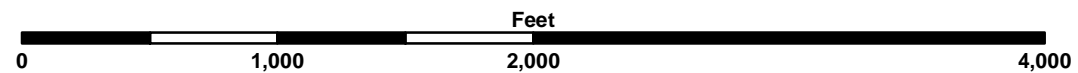

Product Code: M-CET\_20121030-G Copyright © October 30, 2012



# Mauai Island Plan Directed Growth Boundaries

## Legend

### Growth Boundaries

-  Urban
-  Small Town
-  Rural

### Reference

-  Primary Roads
-  2011 Parcels
-  100 Ft. Contours



This is not a zoning map.  
Please contact the Planning  
Department for zoning confirmation

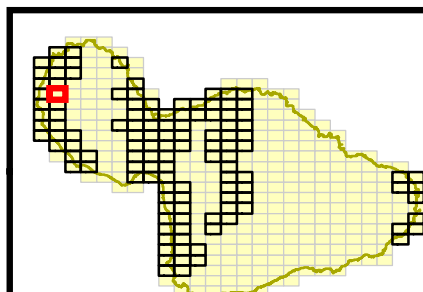

**B-06**

Hanaka`o`o

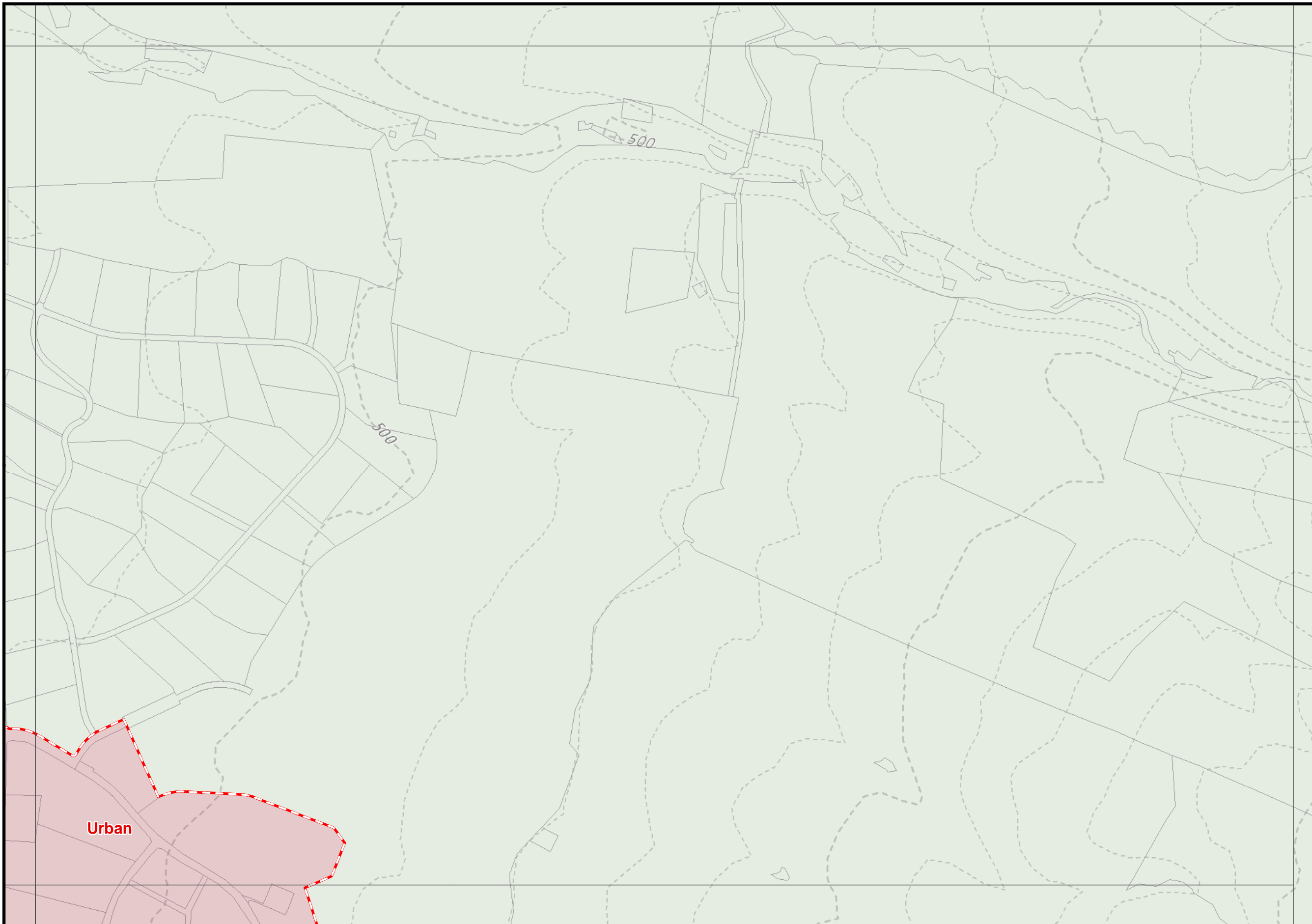

Prepared by: Long Range Planning Division  
Department of Planning, County of Maui  
250 South High Street, Wailuku, Hawaii 96793

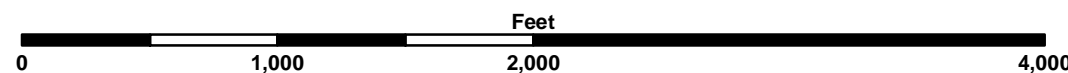

Product Code: M-CET\_20121030-G Copyright © October 30, 2012



# Mauí Island Plan Directed Growth Boundaries

## Legend

### Growth Boundaries

-  Urban
-  Small Town
-  Rural

### Reference

-  Primary Roads
-  2011 Parcels
-  100 Ft. Contours



**This is not a zoning map.  
Please contact the Planning  
Department for zoning confirmation**

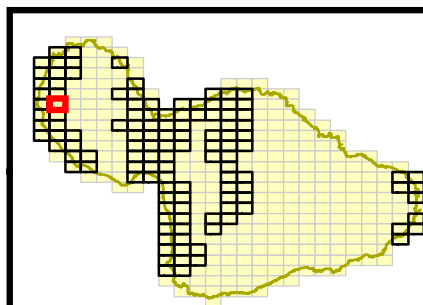

**B-07**

**Keali'i Gulch**

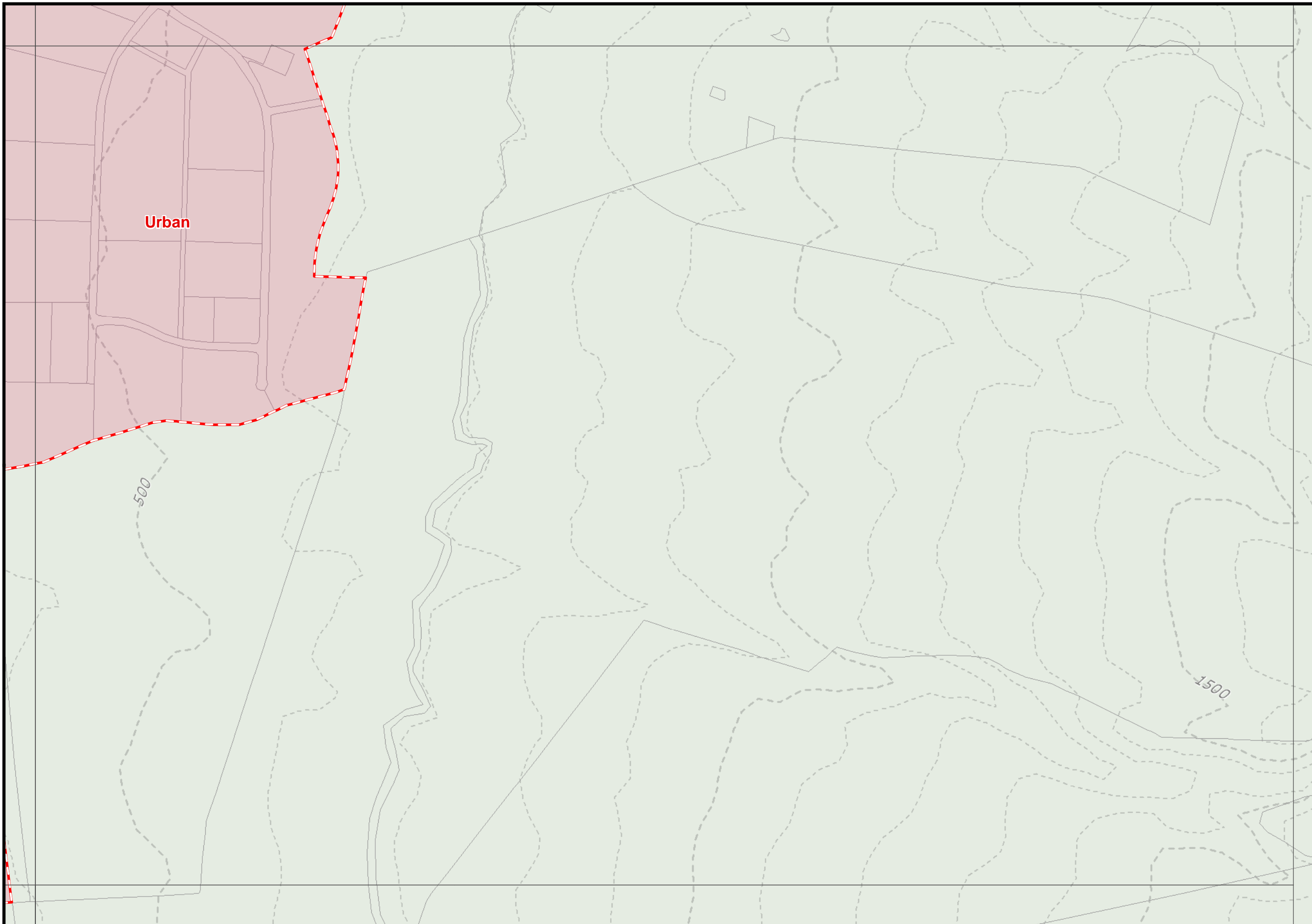

Prepared by: Long Range Planning Division  
Department of Planning, County of Maui  
250 South High Street, Wailuku, Hawaii 96793

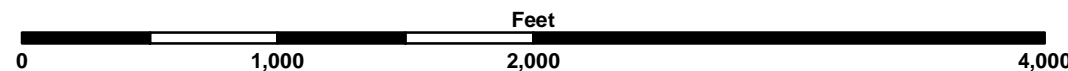

Product Code: M-CET\_20121030-G Copyright © October 30, 2012





# Mauai Island Plan Directed Growth Boundaries

## Legend

### Growth Boundaries

-  Urban
-  Small Town
-  Rural

### Reference

-  Primary Roads
-  2011 Parcels
-  100 Ft. Contours



This is not a zoning map.  
Please contact the Planning  
Department for zoning confirmation

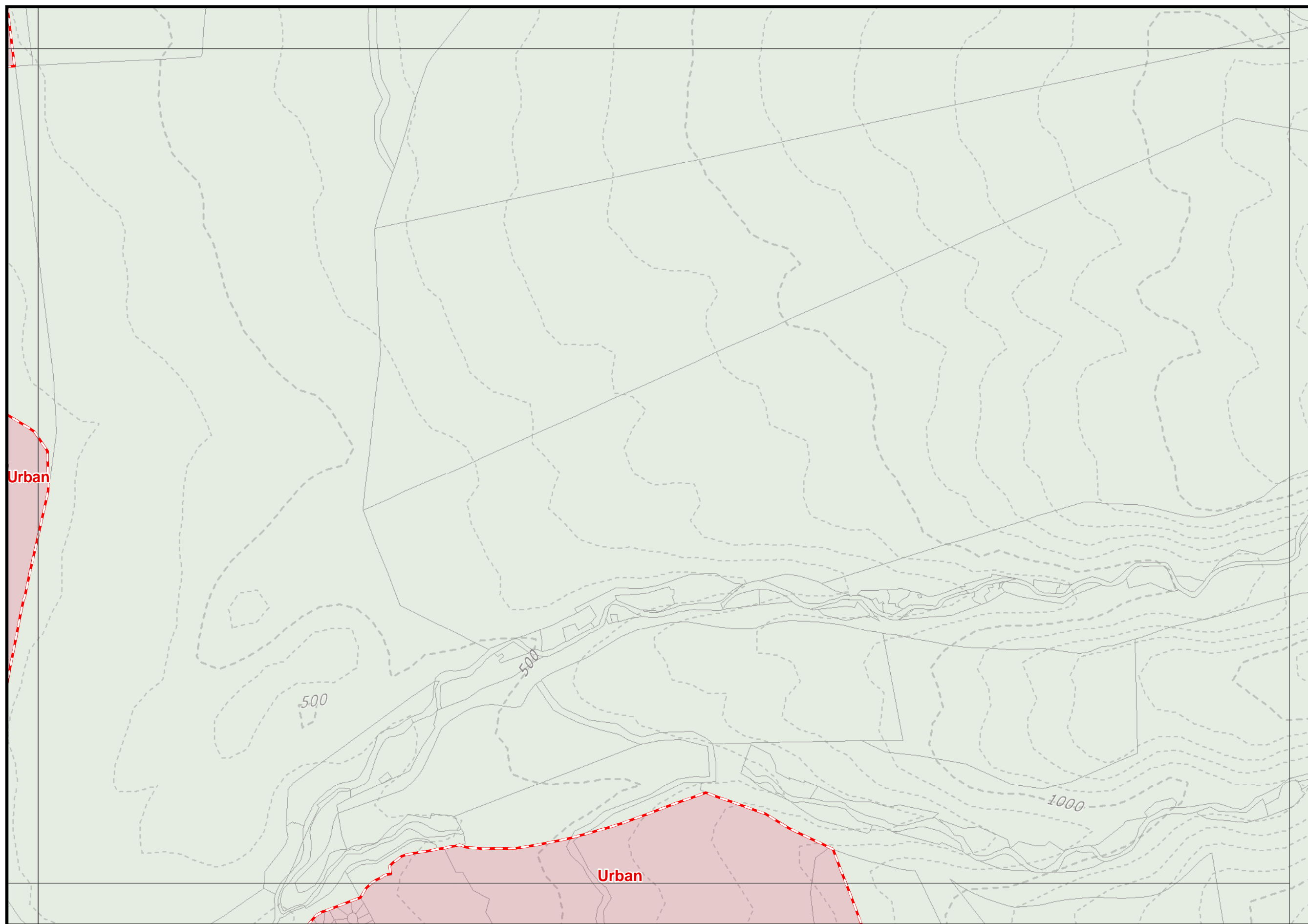
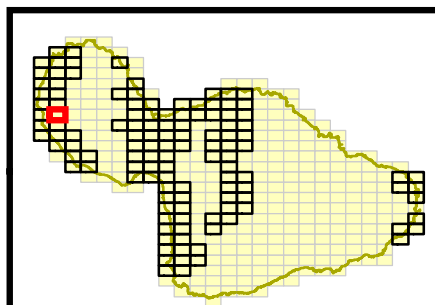

Prepared by: Long Range Planning Division  
Department of Planning, County of Maui  
250 South High Street, Wailuku, Hawaii 96793

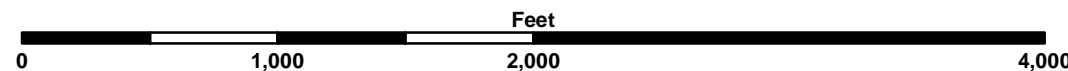

Product Code: M-CET\_20121030-G Copyright © October 30, 2012

B-08

Wahikuli



# MauI Island Plan Directed Growth Boundaries

## Legend

### Growth Boundaries

-  Urban
-  Small Town
-  Rural

### Reference

-  Primary Roads
-  2011 Parcels
-  100 Ft. Contours



This is not a zoning map.  
Please contact the Planning  
Department for zoning confirmation

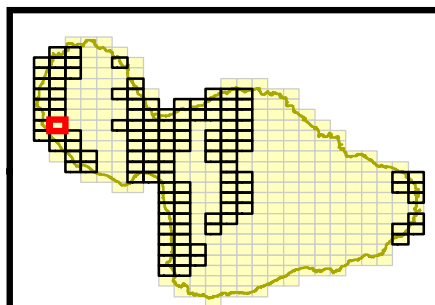

**B-09**

**Lahainaluna**

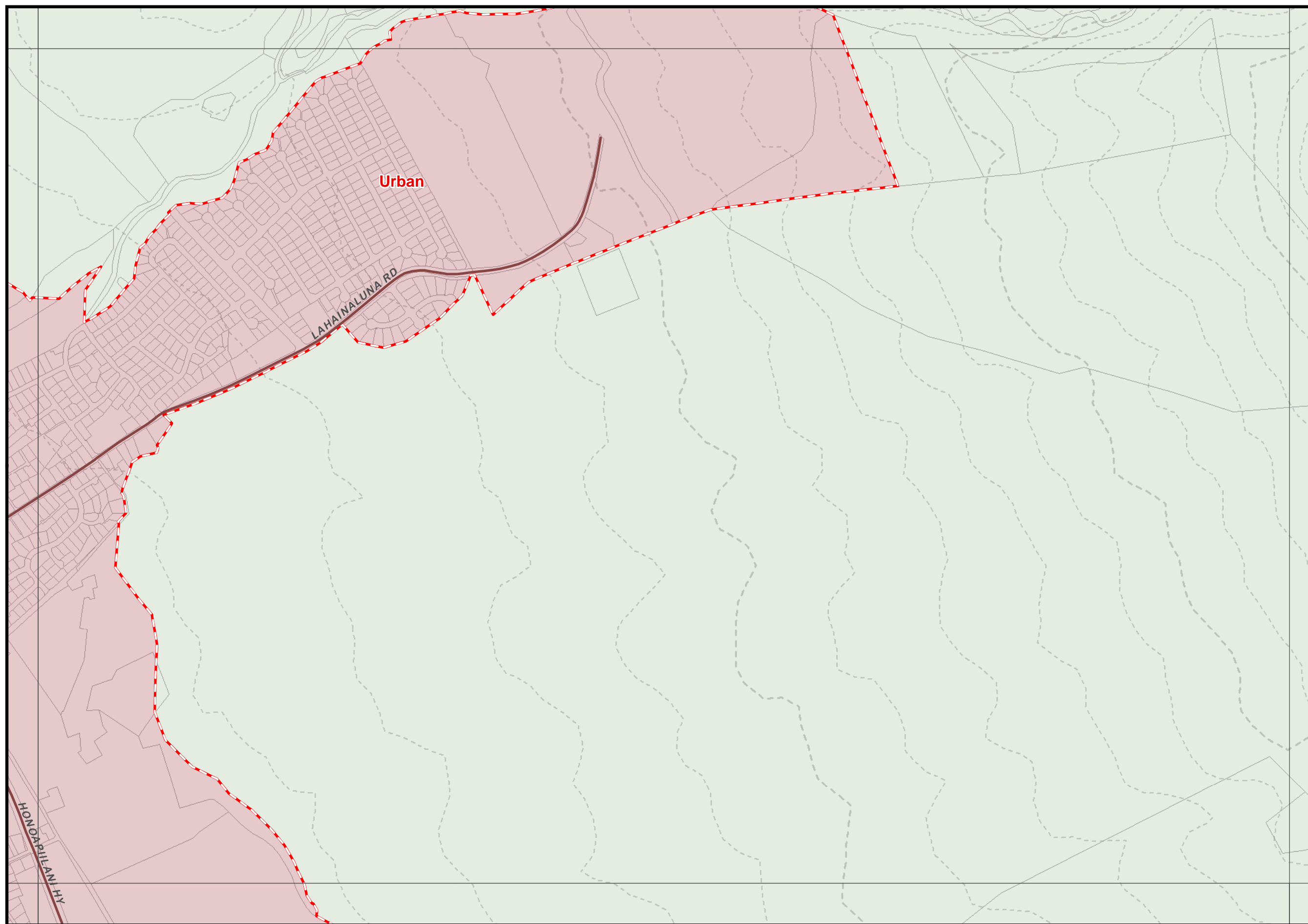

Prepared by: Long Range Planning Division  
Department of Planning, County of Maui  
250 South High Street, Wailuku, Hawaii 96793

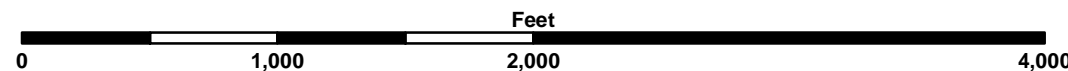

Product Code: M-CET\_20121030-G Copyright © October 30, 2012



# MauI Island Plan Directed Growth Boundaries

## Legend

### Growth Boundaries

-  Urban
-  Small Town
-  Rural

### Reference

-  Primary Roads
-  2011 Parcels
-  100 Ft. Contours



This is not a zoning map.  
Please contact the Planning  
Department for zoning confirmation

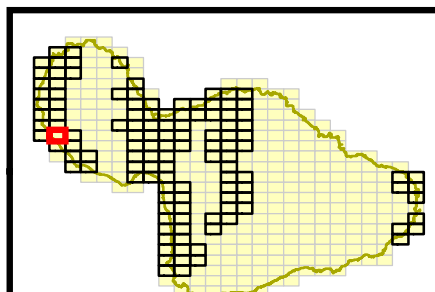

B-10

Lahaina

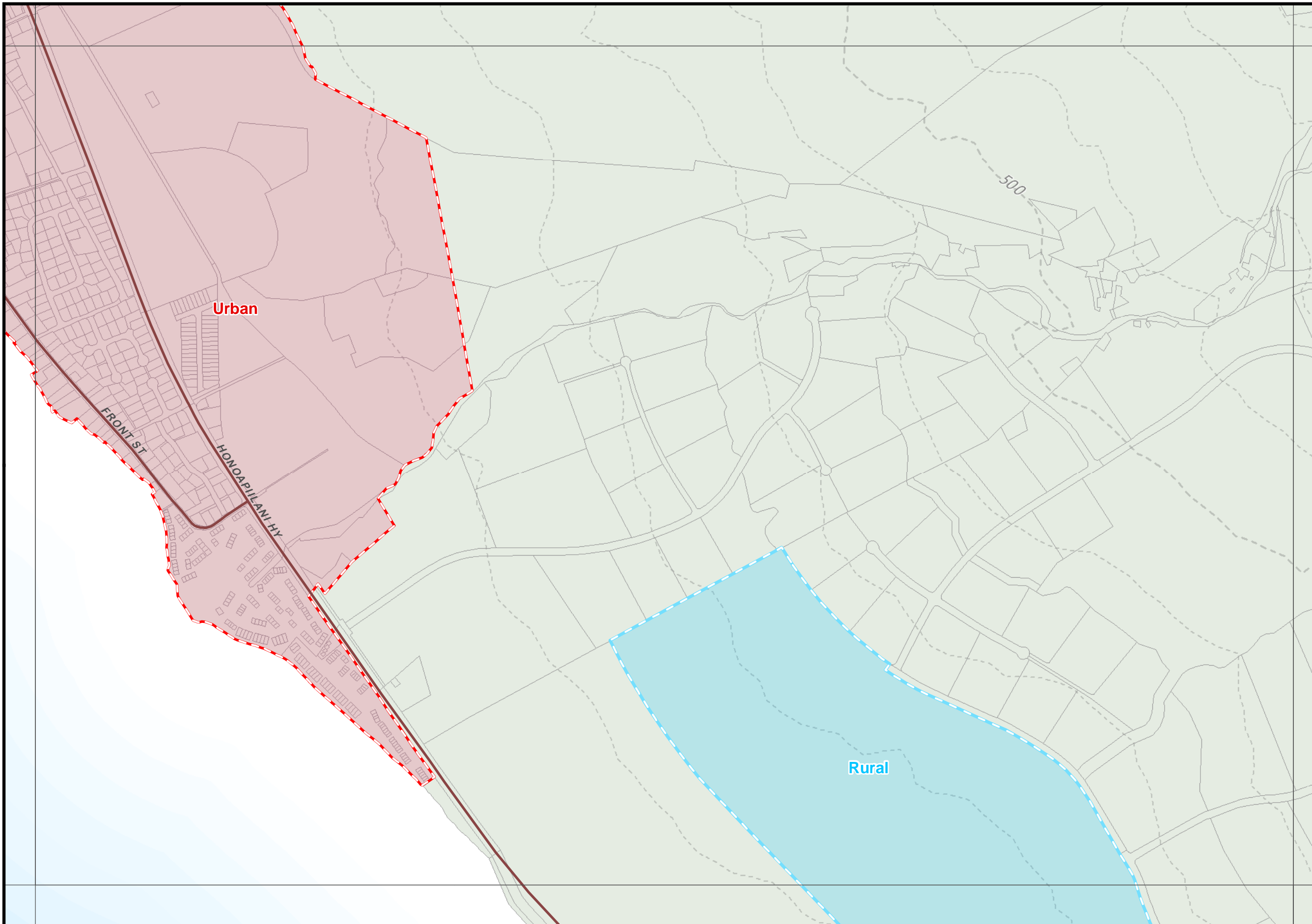

Prepared by: Long Range Planning Division  
Department of Planning, County of Maui  
250 South High Street, Wailuku, Hawaii 96793

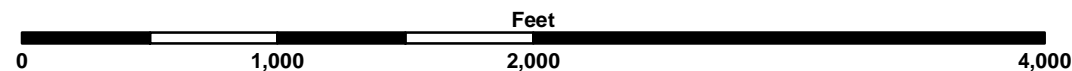

Product Code: M-CET\_20121030-G Copyright © October 30, 2012



# MauI Island Plan Directed Growth Boundaries

## Legend

### Growth Boundaries

-  Urban
-  Small Town
-  Rural

### Reference

-  Primary Roads
-  2011 Parcels
-  100 Ft. Contours



**This is not a zoning map.  
Please contact the Planning  
Department for zoning confirmation**

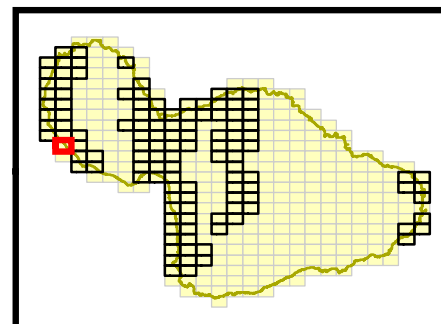

Rural

HONOAPILANI HY

Launiupoko Point



Prepared by: Long Range Planning Division  
Department of Planning, County of Maui  
250 South High Street, Wailuku, Hawaii 96793

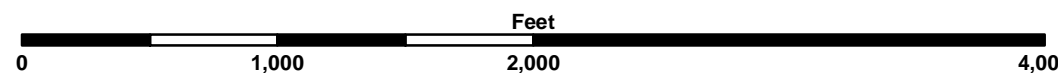

Product Code: M-CET\_20121030-G Copyright © October 30, 2012

**B-11**

**Launiupoko**





# Maui Island Plan Directed Growth Boundaries

## Legend

### Growth Boundaries

-  Urban
-  Small Town
-  Rural

### Reference

-  Primary Roads
-  2011 Parcels
-  100 Ft. Contours



This is not a zoning map.  
Please contact the Planning  
Department for zoning confirmation

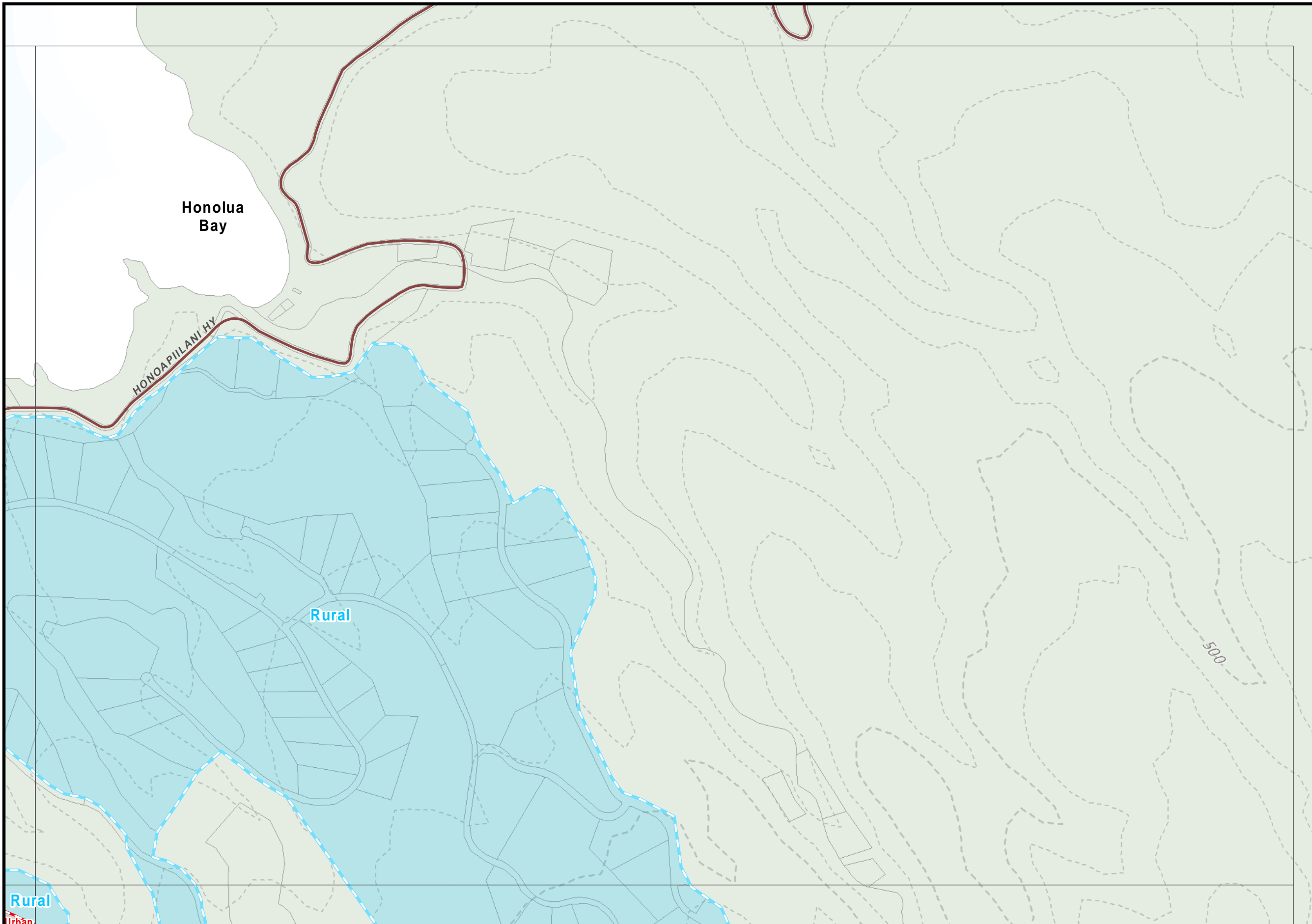
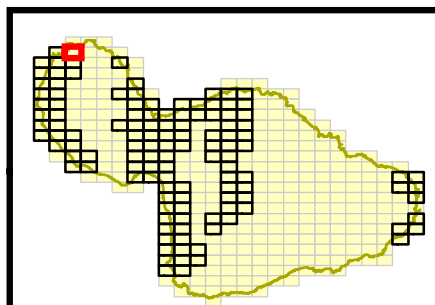

Prepared by: Long Range Planning Division  
Department of Planning, County of Maui  
250 South High Street, Wailuku, Hawaii 96793

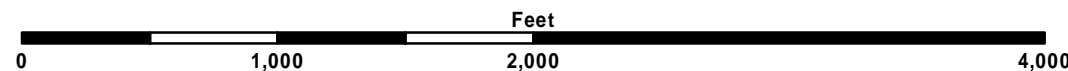

Product Code: M-CET\_20121030-G Copyright © October 30, 2012

C-02

Honolua



# Mauai Island Plan Directed Growth Boundaries

## Legend

### Growth Boundaries

-  Urban
-  Small Town
-  Rural

### Reference

-  Primary Roads
-  2011 Parcels
-  100 Ft. Contours



**This is not a zoning map.  
Please contact the Planning  
Department for zoning confirmation**

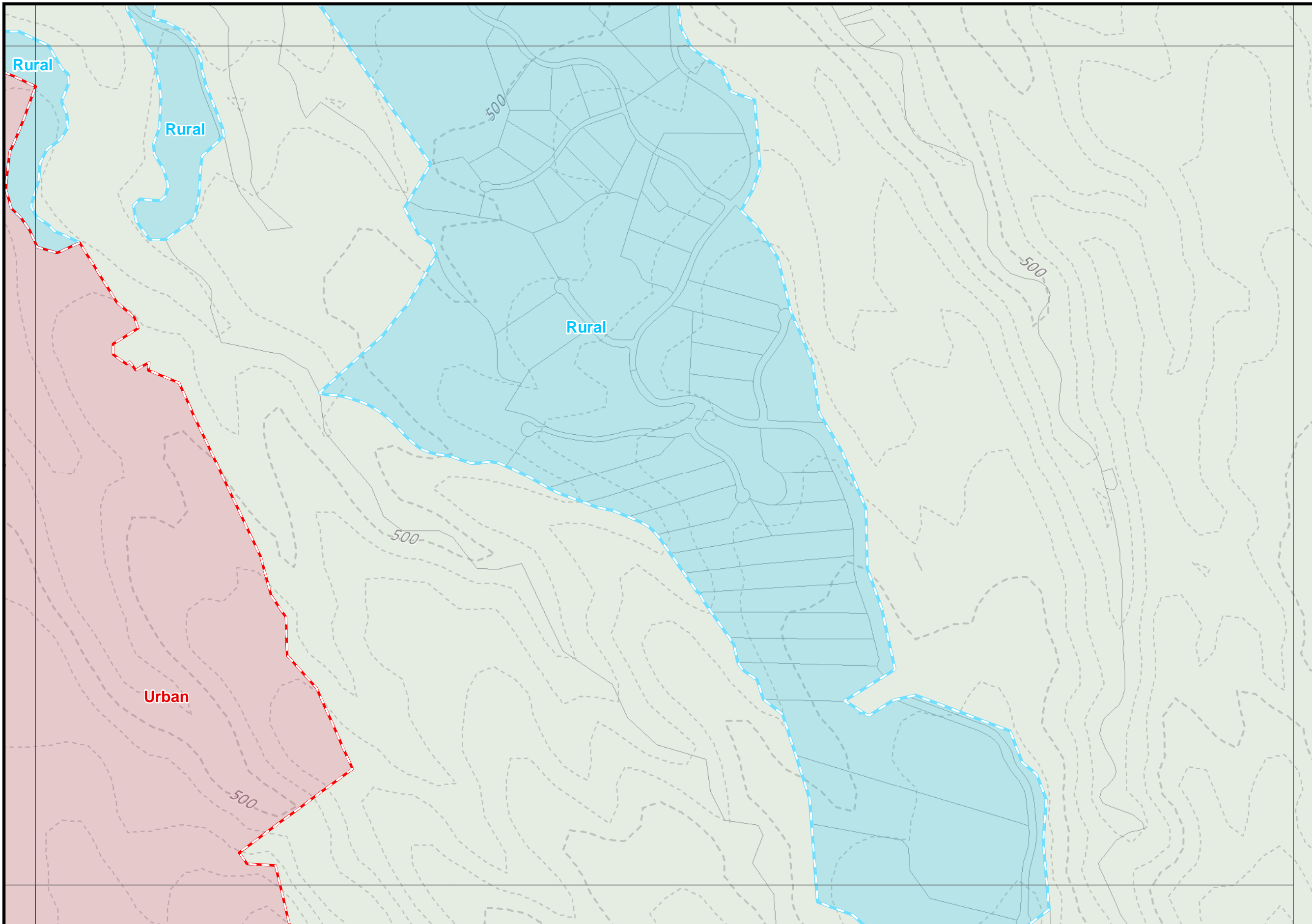
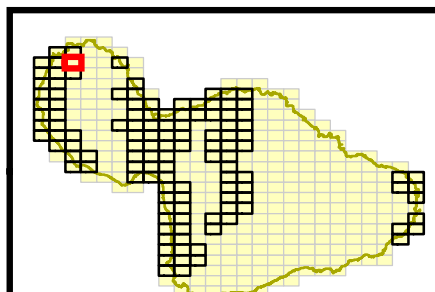

Prepared by: Long Range Planning Division  
Department of Planning, County of Maui  
250 South High Street, Wailuku, Hawaii 96793

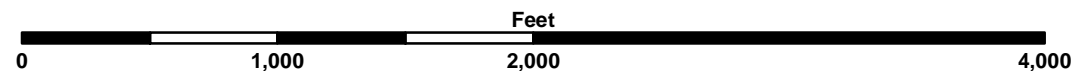

Product Code: M-CET\_20121030-G Copyright © October 30, 2012

**C-03**

**Honokahua**



# Mauai Island Plan Directed Growth Boundaries

## Legend

### Growth Boundaries

-  Urban
-  Small Town
-  Rural

### Reference

-  Primary Roads
-  2011 Parcels
-  100 Ft. Contours



**This is not a zoning map.  
Please contact the Planning  
Department for zoning confirmation**

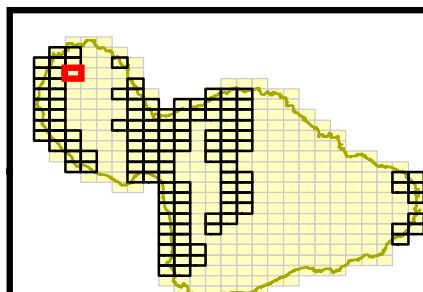

# C-04

## Mahana

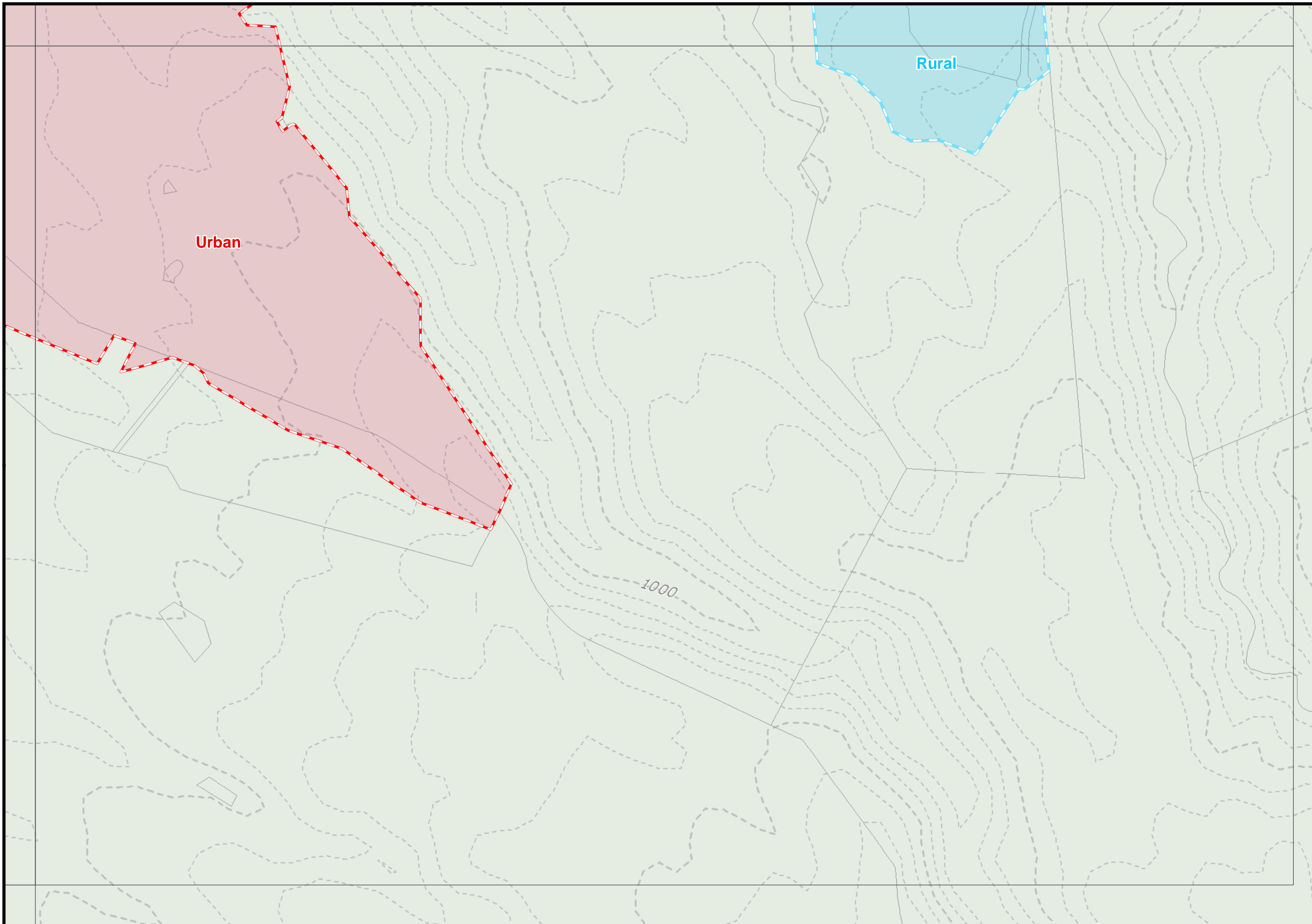

Prepared by: Long Range Planning Division  
Department of Planning, County of Maui  
250 South High Street, Wailuku, Hawaii 96793

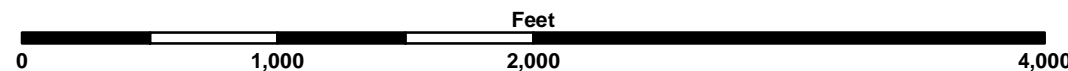

Product Code: M-CET\_20121030-G Copyright © October 30, 2012



# Maui Island Plan Directed Growth Boundaries

## Legend

### Growth Boundaries

-  Urban
-  Small Town
-  Rural

### Reference

-  Primary Roads
-  2011 Parcels
-  100 Ft. Contours



This is not a zoning map.  
Please contact the Planning  
Department for zoning confirmation

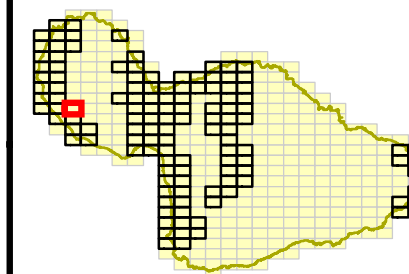

Rural



Prepared by: Long Range Planning Division  
Department of Planning, County of Maui  
250 South High Street, Wailuku, Hawaii 96793

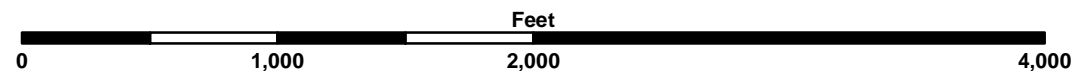

Product Code: M-CET\_20121030-G Copyright © October 30, 2012

C-10

Luako`i





# Mau<sup>i</sup> Island Plan Directed Growth Boundaries

## Legend

### Growth Boundaries

-  Urban
-  Small Town
-  Rural

### Reference

-  Primary Roads
-  2011 Parcels
-  100 Ft. Contours



**This is not a zoning map.  
Please contact the Planning  
Department for zoning confirmation**

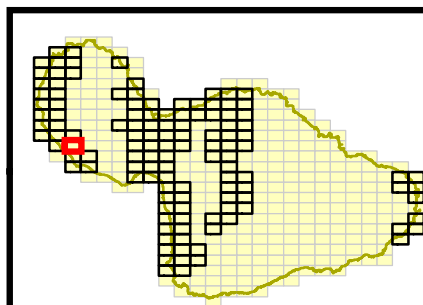

**C-11**

**Pu`uhipa**

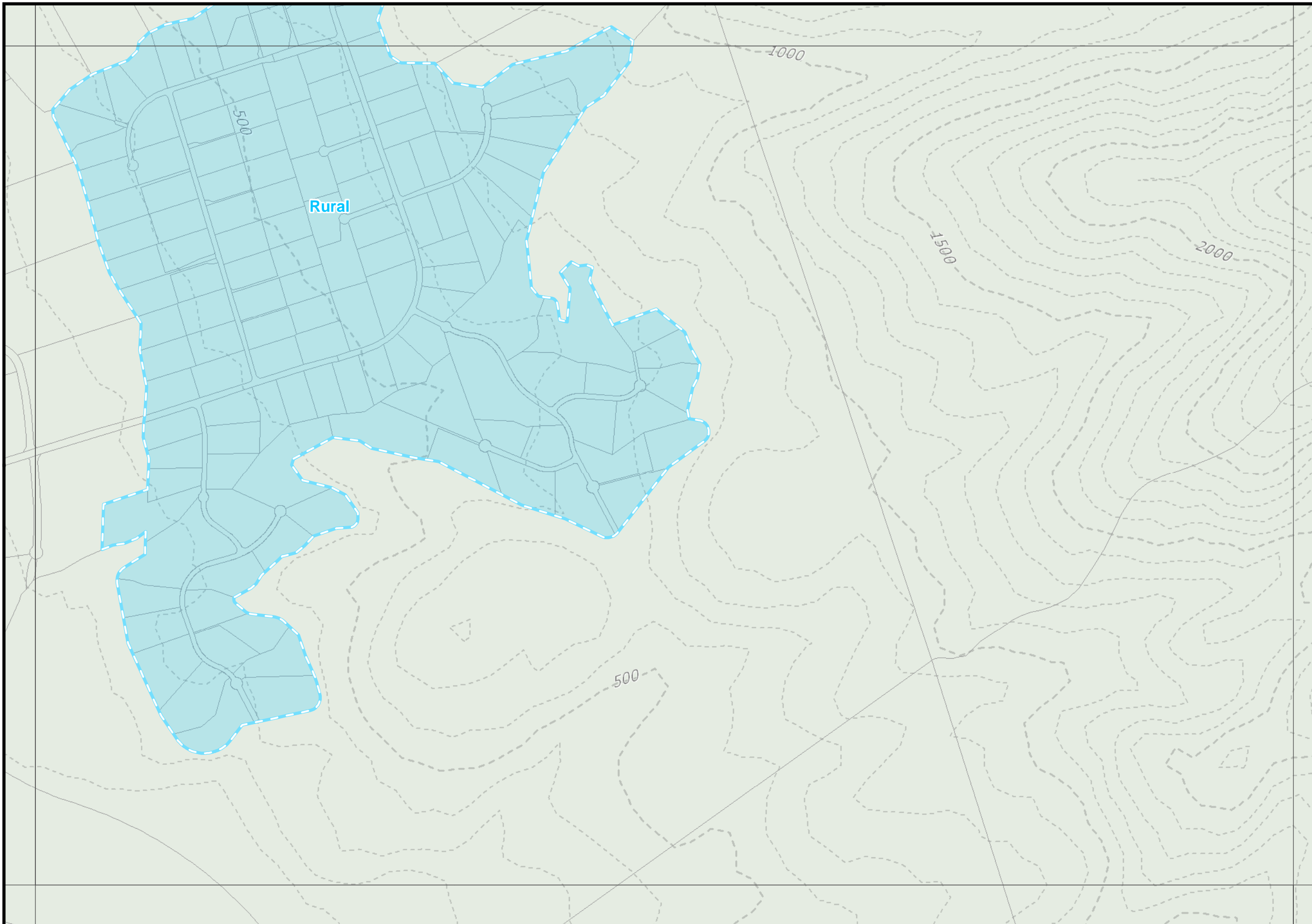

Prepared by: Long Range Planning Division  
Department of Planning, County of Maui  
250 South High Street, Wailuku, Hawaii 96793

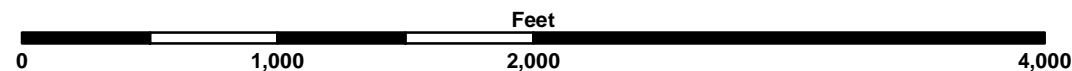

Product Code: M-CET\_20121030-G Copyright © October 30, 2012



# MauI Island Plan Directed Growth Boundaries

## Legend

### Growth Boundaries

-  Urban
-  Small Town
-  Rural

### Reference

-  Primary Roads
-  2011 Parcels
-  100 Ft. Contours



This is not a zoning map.  
Please contact the Planning  
Department for zoning confirmation

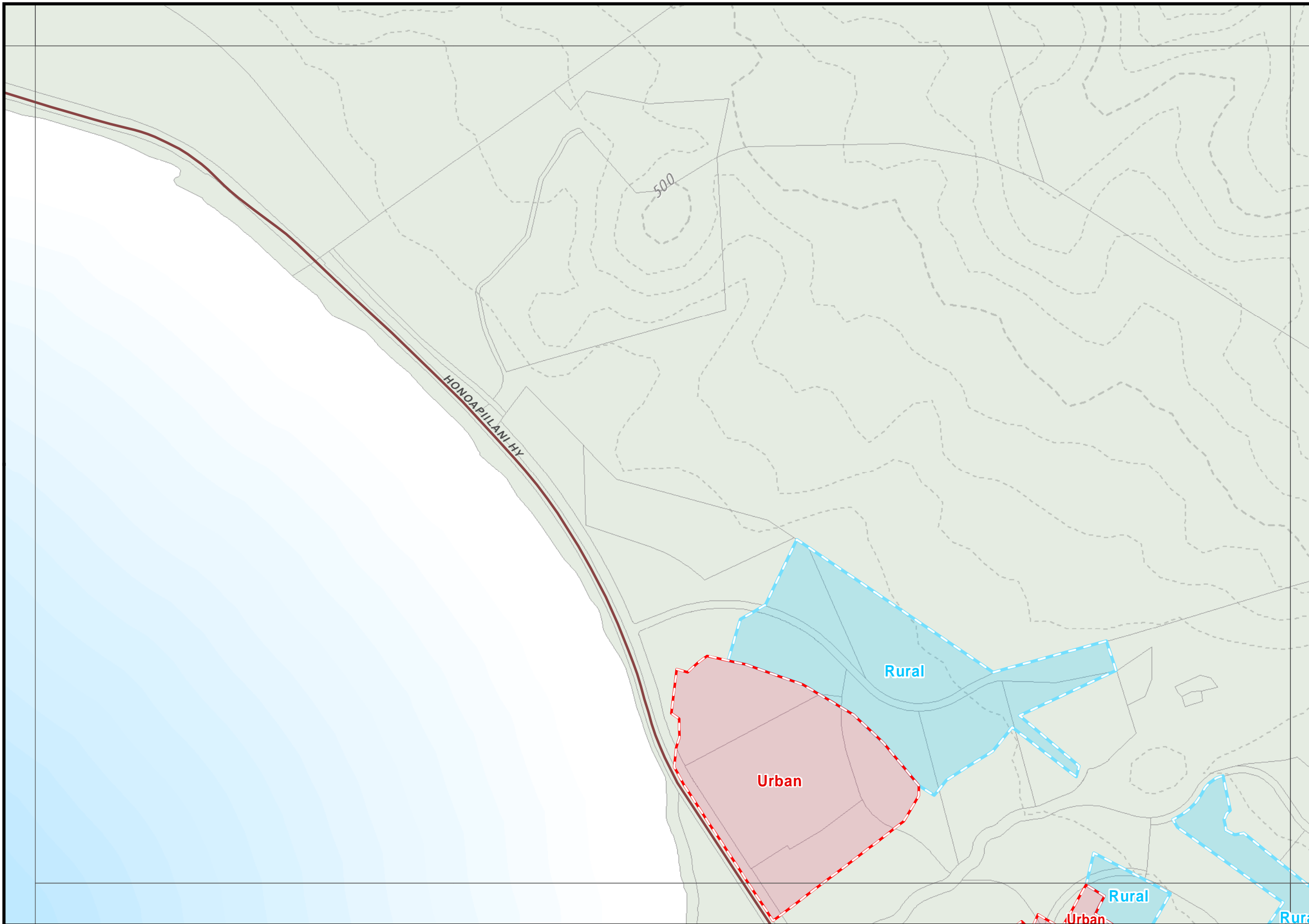
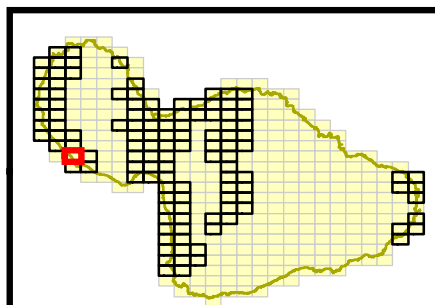

Prepared by: Long Range Planning Division  
Department of Planning, County of Maui  
250 South High Street, Wailuku, Hawaii 96793

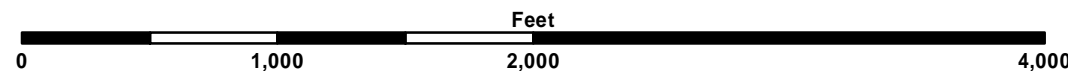

Product Code: M-CET\_20121210-G Copyright © December 10, 2012

C-12

Awalua



# MauI Island Plan Directed Growth Boundaries

## Legend

### Growth Boundaries

-  Urban
-  Small Town
-  Rural

### Reference

-  Primary Roads
-  2011 Parcels
-  100 Ft. Contours



**This is not a zoning map.  
Please contact the Planning  
Department for zoning confirmation**

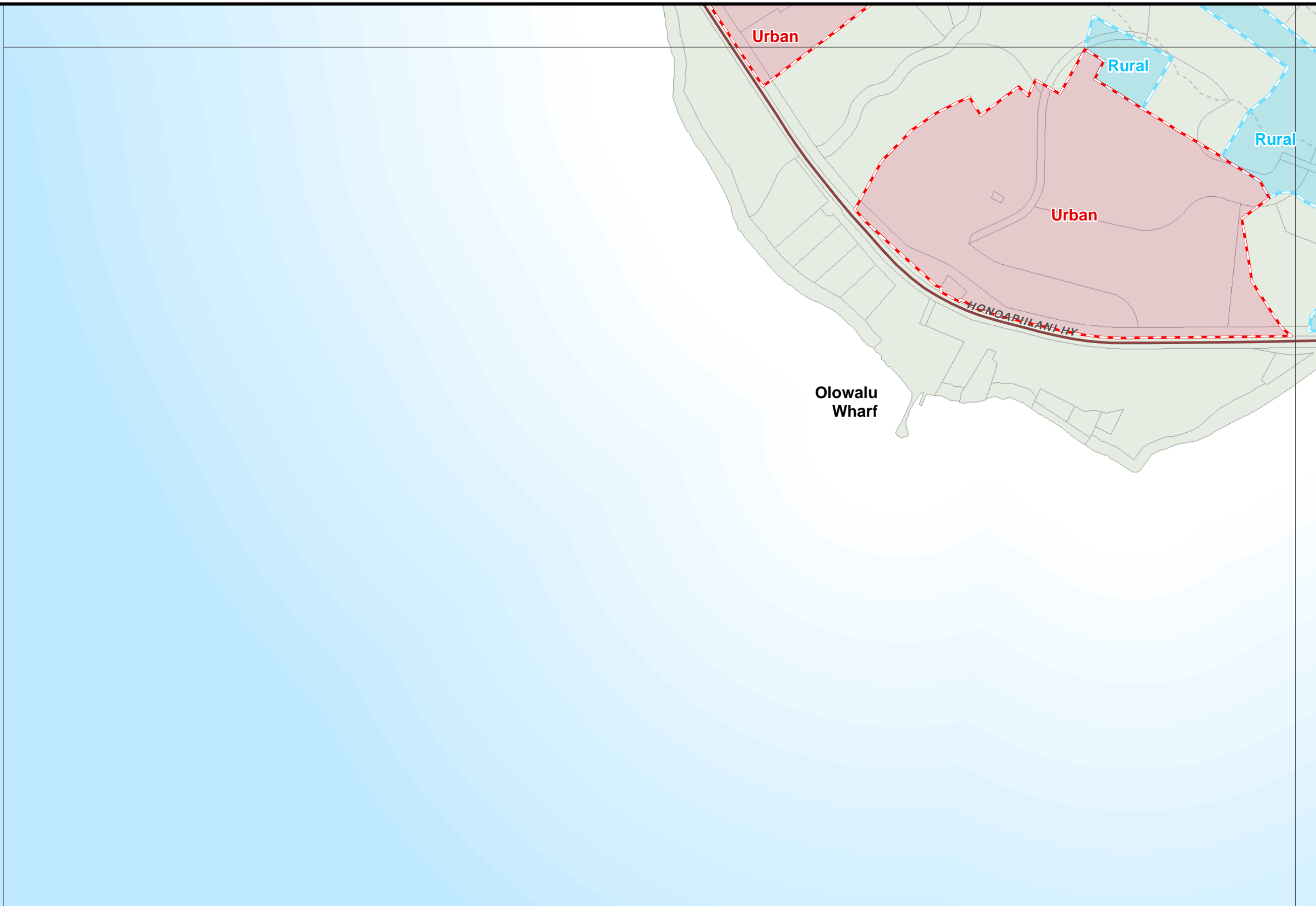
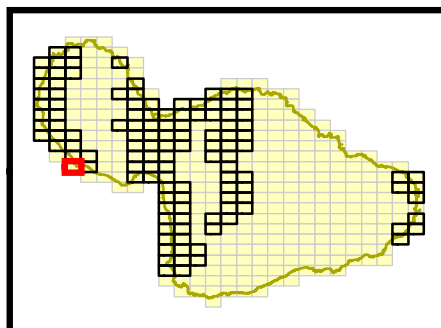

Olowalu Wharf

HONOAPIHANIHU



Prepared by: Long Range Planning Division  
Department of Planning, County of Maui  
250 South High Street, Wailuku, Hawaii 96793

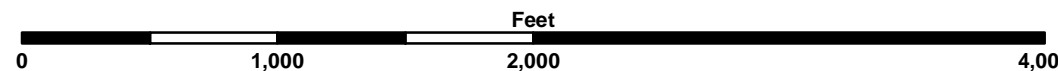

Product Code: M-CET\_20121210-G Copyright © December 10, 2012

**C-13**

Olowalu



# Maui Island Plan Directed Growth Boundaries

## Legend

### Growth Boundaries

-  Urban
-  Small Town
-  Rural

### Reference

-  Primary Roads
-  2011 Parcels
-  100 Ft. Contours



**This is not a zoning map.  
Please contact the Planning  
Department for zoning confirmation**

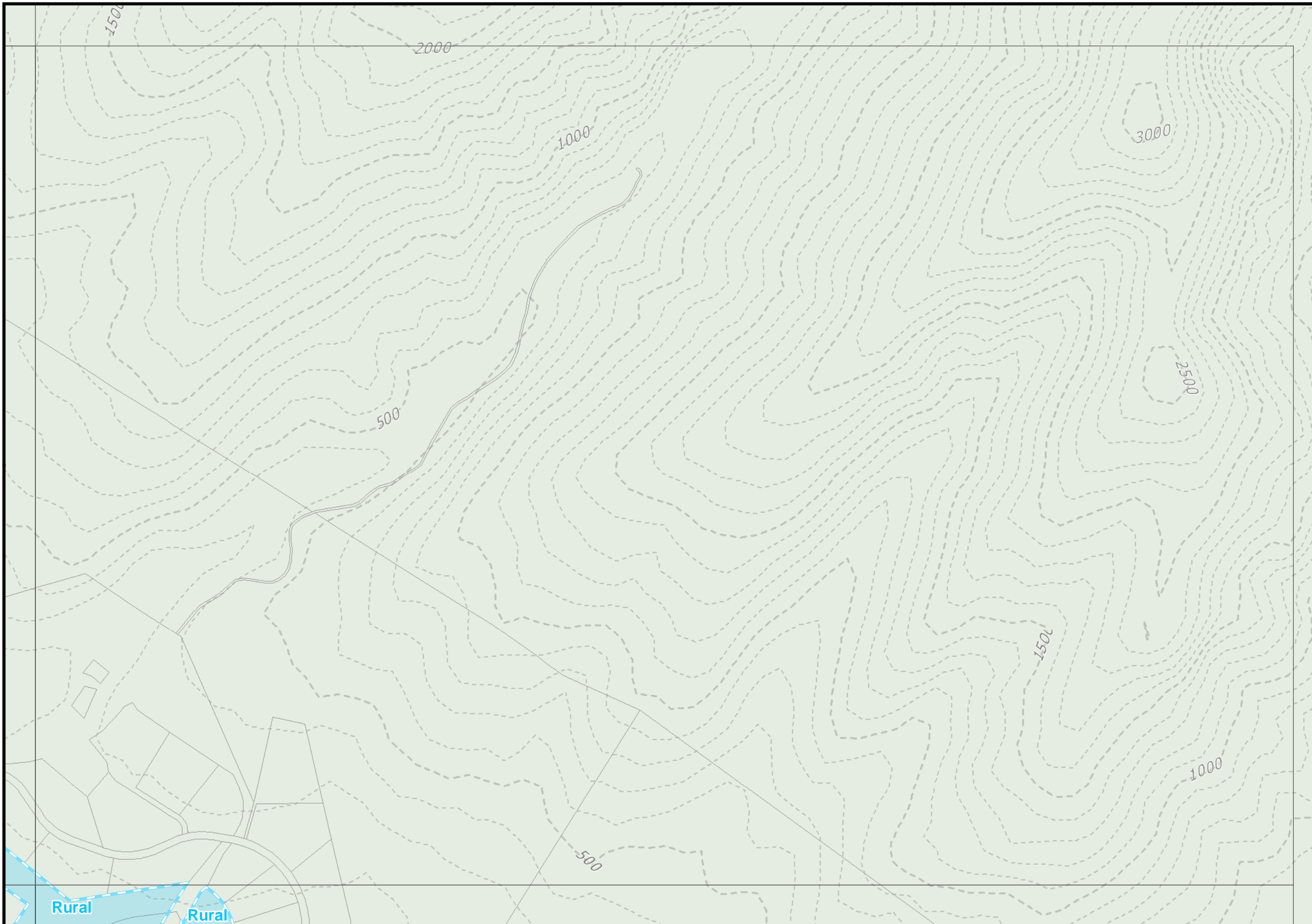
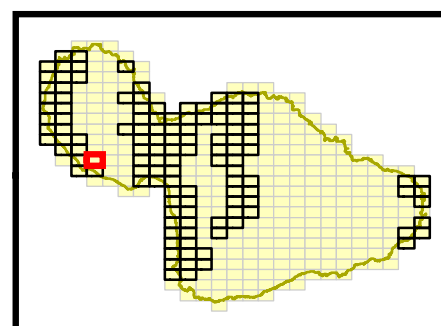

Prepared by: Long Range Planning Division  
Department of Planning, County of Maui  
250 South High Street, Wailuku, Hawaii 96793

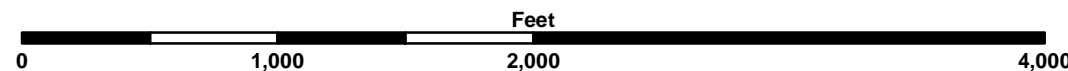

Product Code: M-CET\_20121030-G Copyright © October 30, 2012

**D-12**

**Ko' ai**





# Maui Island Plan Directed Growth Boundaries

## Legend

### Growth Boundaries

-  Urban
-  Small Town
-  Rural

### Reference

-  Primary Roads
-  2011 Parcels
-  100 Ft. Contours



This is not a zoning map.  
Please contact the Planning  
Department for zoning confirmation

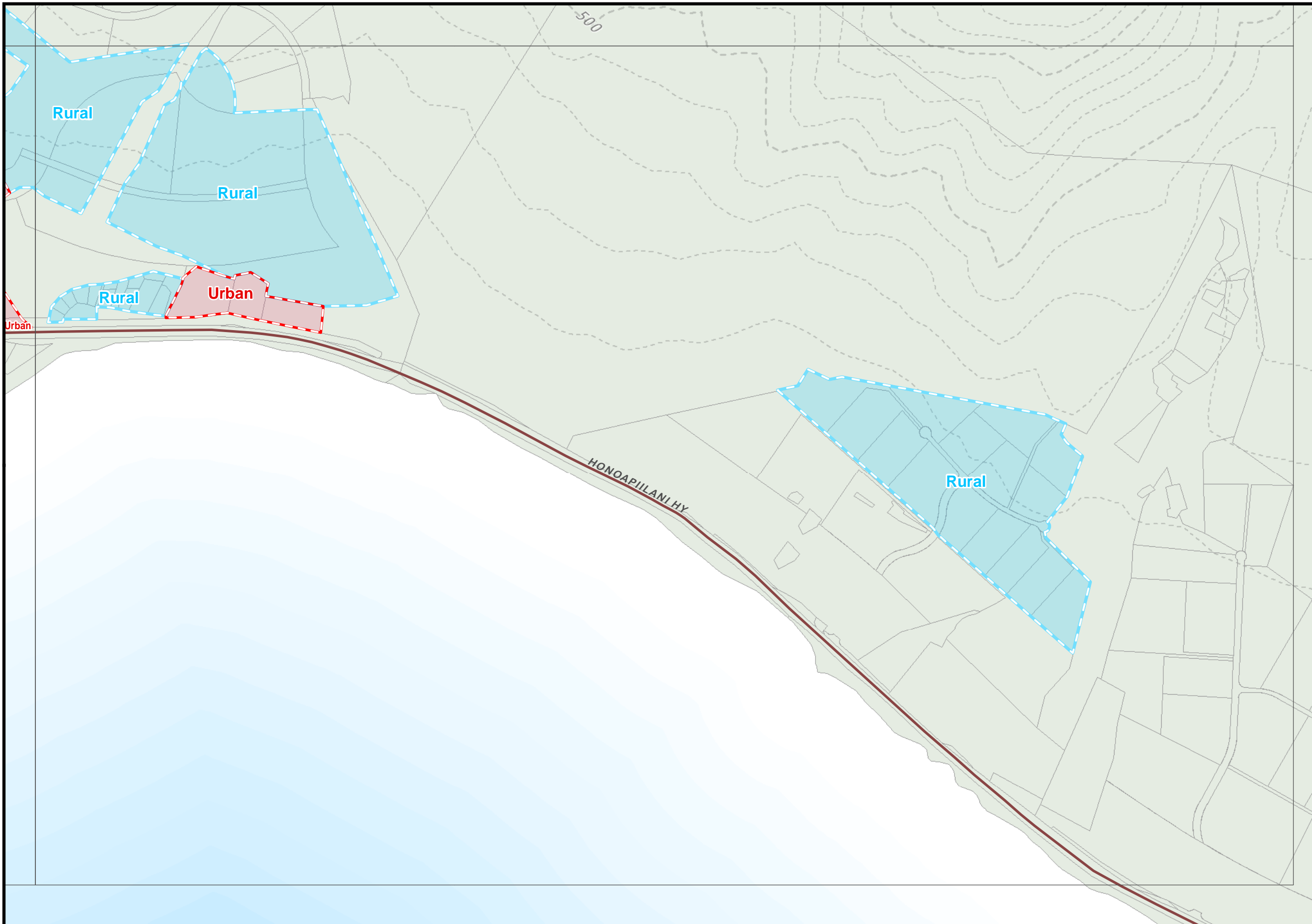
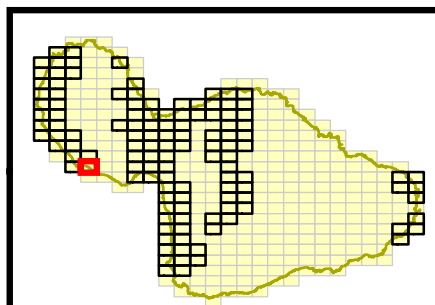

Prepared by: Long Range Planning Division  
Department of Planning, County of Maui  
250 South High Street, Wailuku, Hawaii 96793

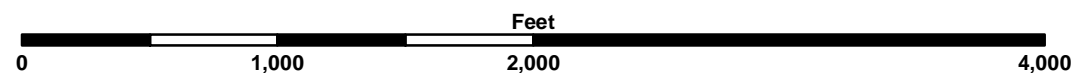

Product Code: M-CET\_20121030-G Copyright © October 30, 2012

D-13

Ka'ili'ili

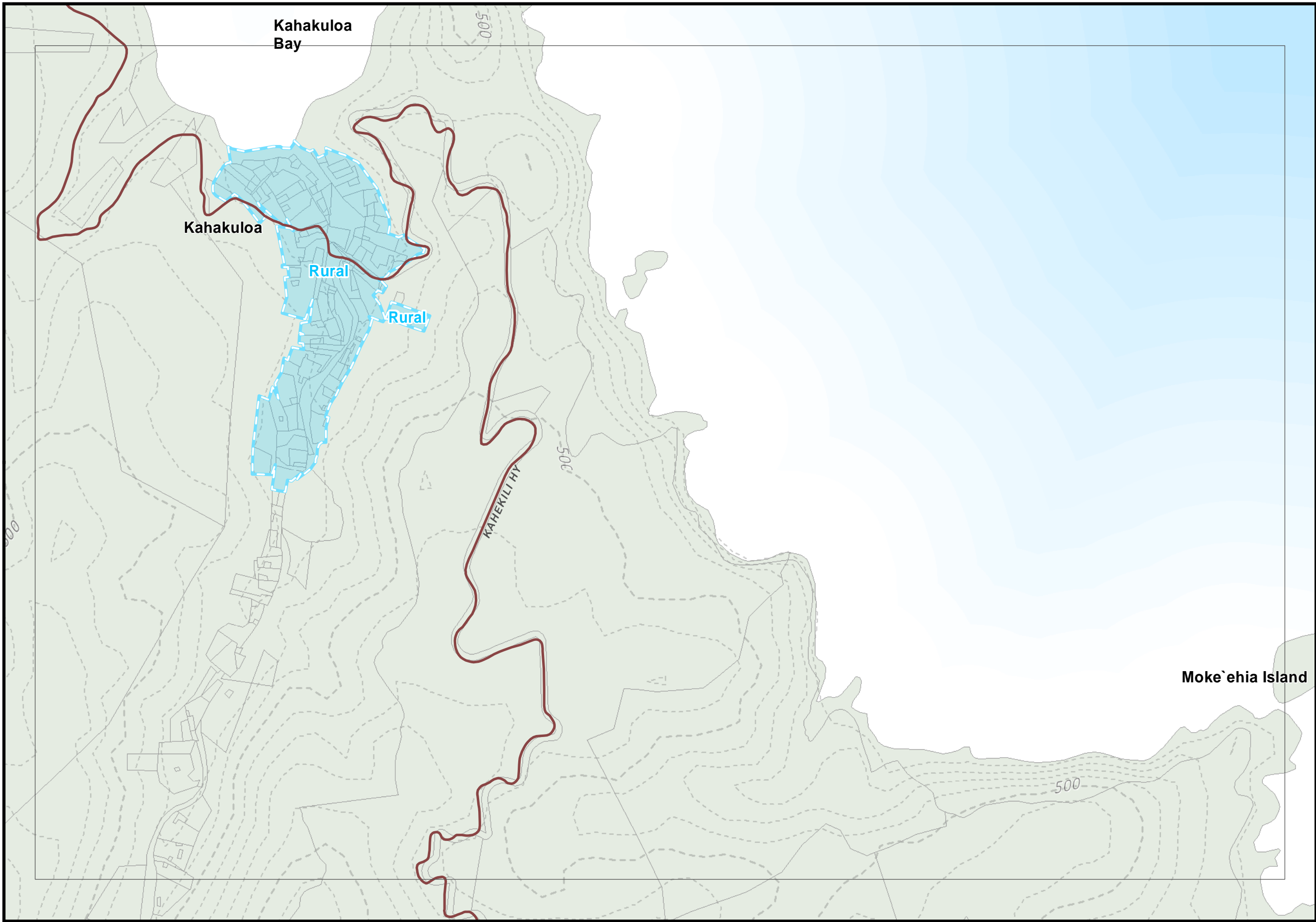

# Maui Island Plan Directed Growth Boundaries

### Legend

**Growth Boundaries**

- Urban
- Small Town
- Rural

**Reference**

- Primary Roads
- 2011 Parcels
- 100 Ft. Contours

This is not a zoning map.  
Please contact the Planning  
Department for zoning confirmation

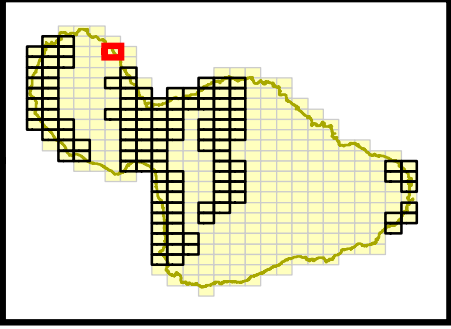

F-03

Kahakuloa



# Mauai Island Plan Directed Growth Boundaries

## Legend

### Growth Boundaries

-  Urban
-  Small Town
-  Rural

### Reference

-  Primary Roads
-  2011 Parcels
-  100 Ft. Contours



**This is not a zoning map.  
Please contact the Planning  
Department for zoning confirmation**

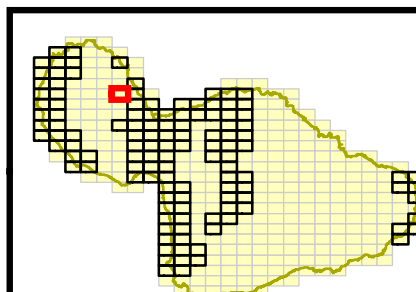

**F-06**

**Ele`ele**

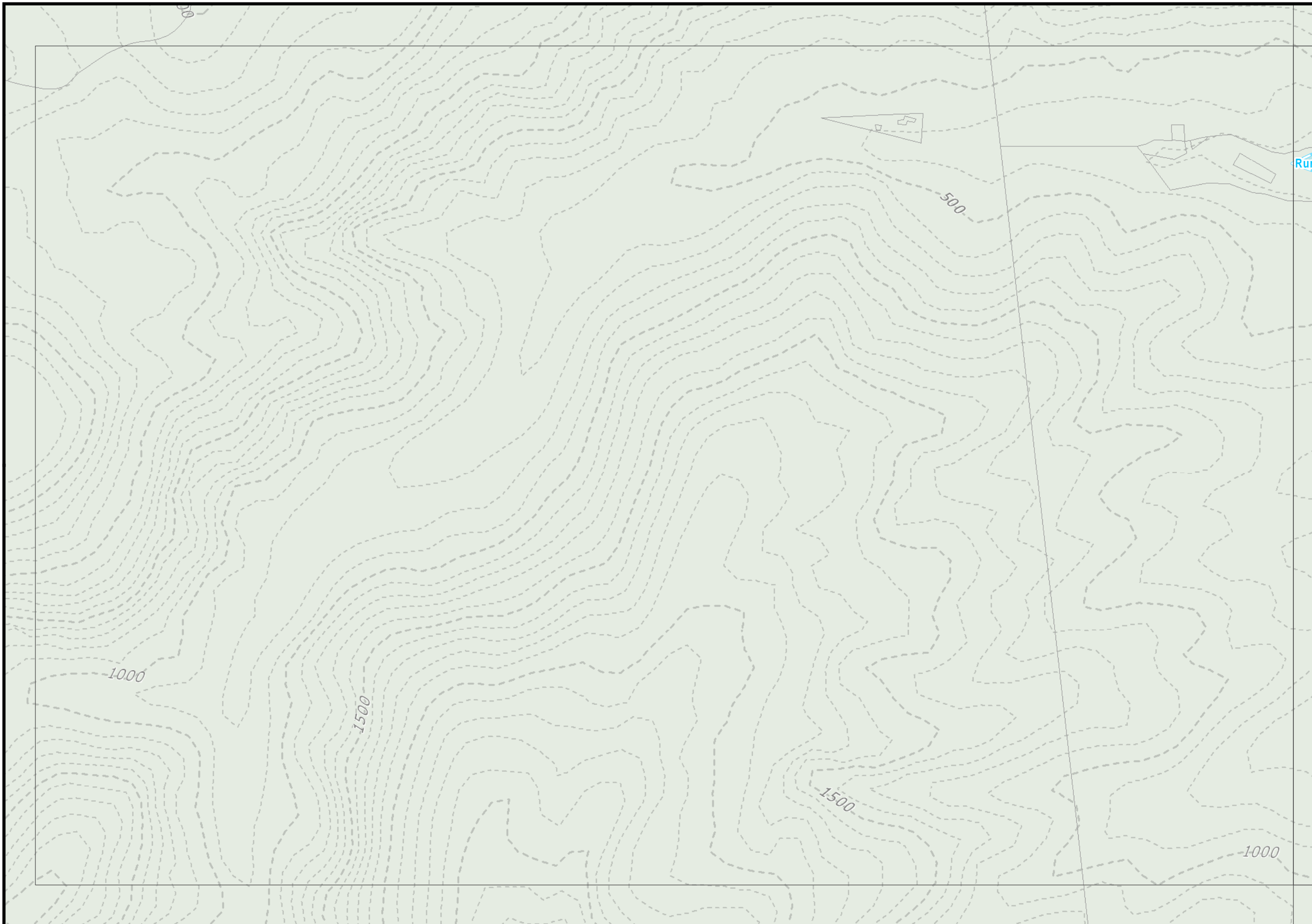

Prepared by: Long Range Planning Division  
Department of Planning, County of Maui  
250 South High Street, Wailuku, Hawaii 96793

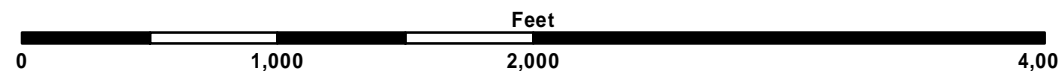

Product Code: M-CET\_20121030-G Copyright © October 30, 2012





# Maui Island Plan Directed Growth Boundaries

## Legend

### Growth Boundaries

-  Urban
-  Small Town
-  Rural

### Reference

-  Primary Roads
-  2011 Parcels
-  100 Ft. Contours



**This is not a zoning map.  
Please contact the Planning  
Department for zoning confirmation**

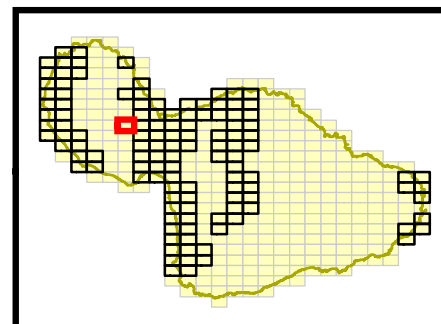

**F-09**

lao

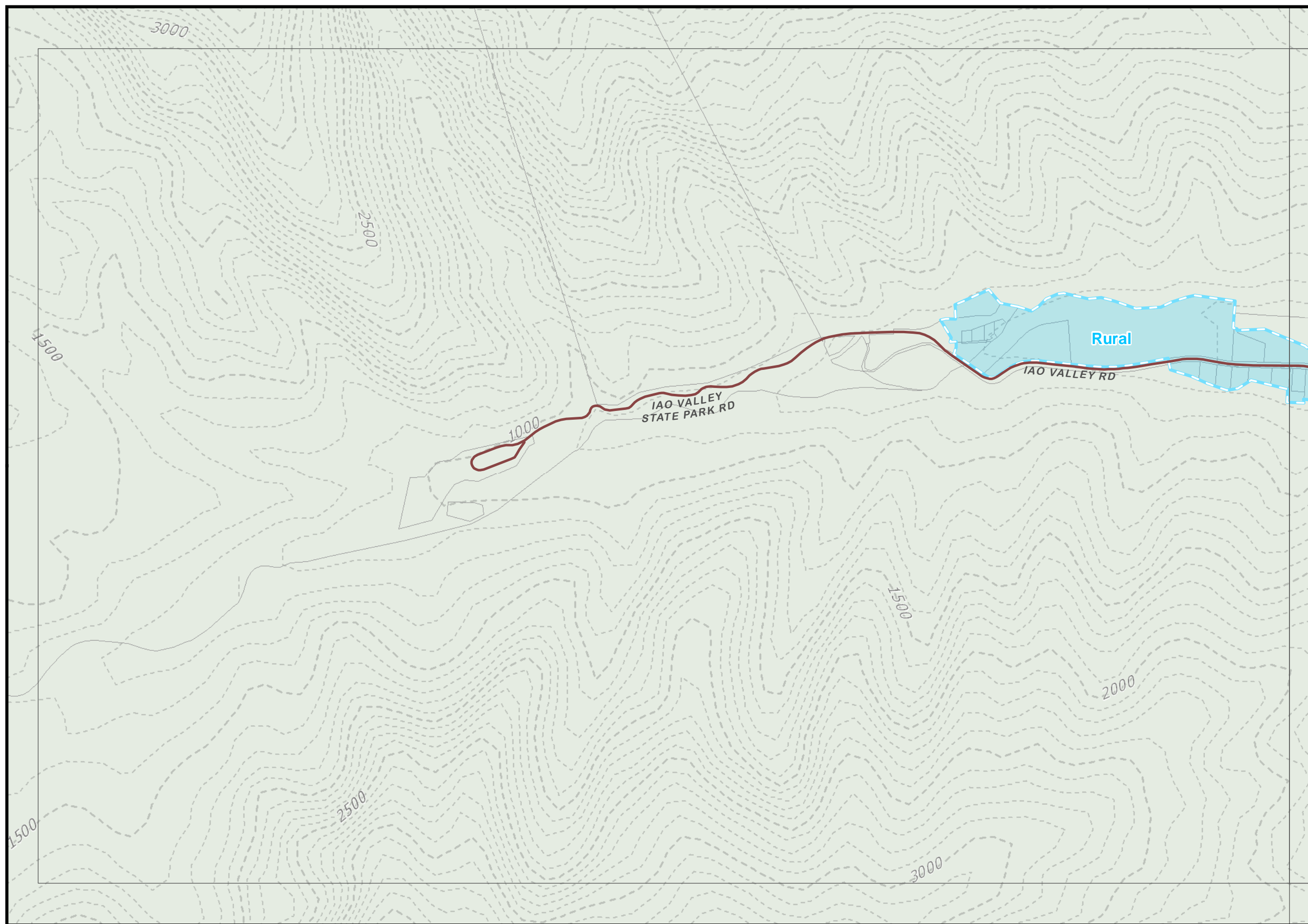

Prepared by: Long Range Planning Division  
Department of Planning, County of Maui  
250 South High Street, Wailuku, Hawaii 96793

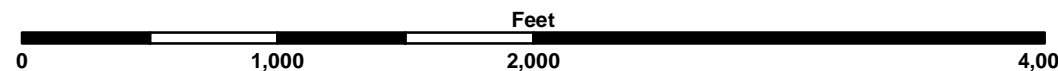

Product Code: M-CET\_20121030-G Copyright © October 30, 2012





# Mauai Island Plan Directed Growth Boundaries

## Legend

### Growth Boundaries

-  Urban
-  Small Town
-  Rural

### Reference

-  Primary Roads
-  2011 Parcels
-  100 Ft. Contours



**This is not a zoning map.  
Please contact the Planning  
Department for zoning confirmation**

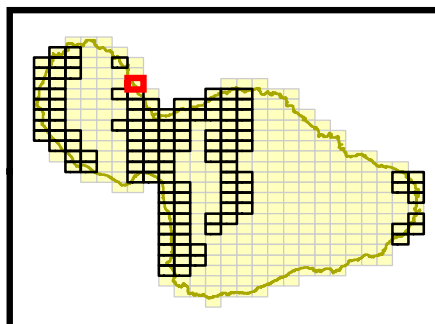

Prepared by: Long Range Planning Division  
Department of Planning, County of Maui  
250 South High Street, Wailuku, Hawaii 96793

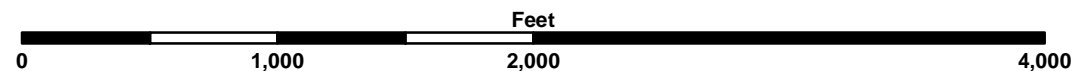

Product Code: M-CET\_20121030-G Copyright © October 30, 2012

## G-05

### Waihe'e Point



# MauI Island Plan Directed Growth Boundaries

## Legend

### Growth Boundaries

-  Urban
-  Small Town
-  Rural

### Reference

-  Primary Roads
-  2011 Parcels
-  100 Ft. Contours



This is not a zoning map.  
Please contact the Planning  
Department for zoning confirmation

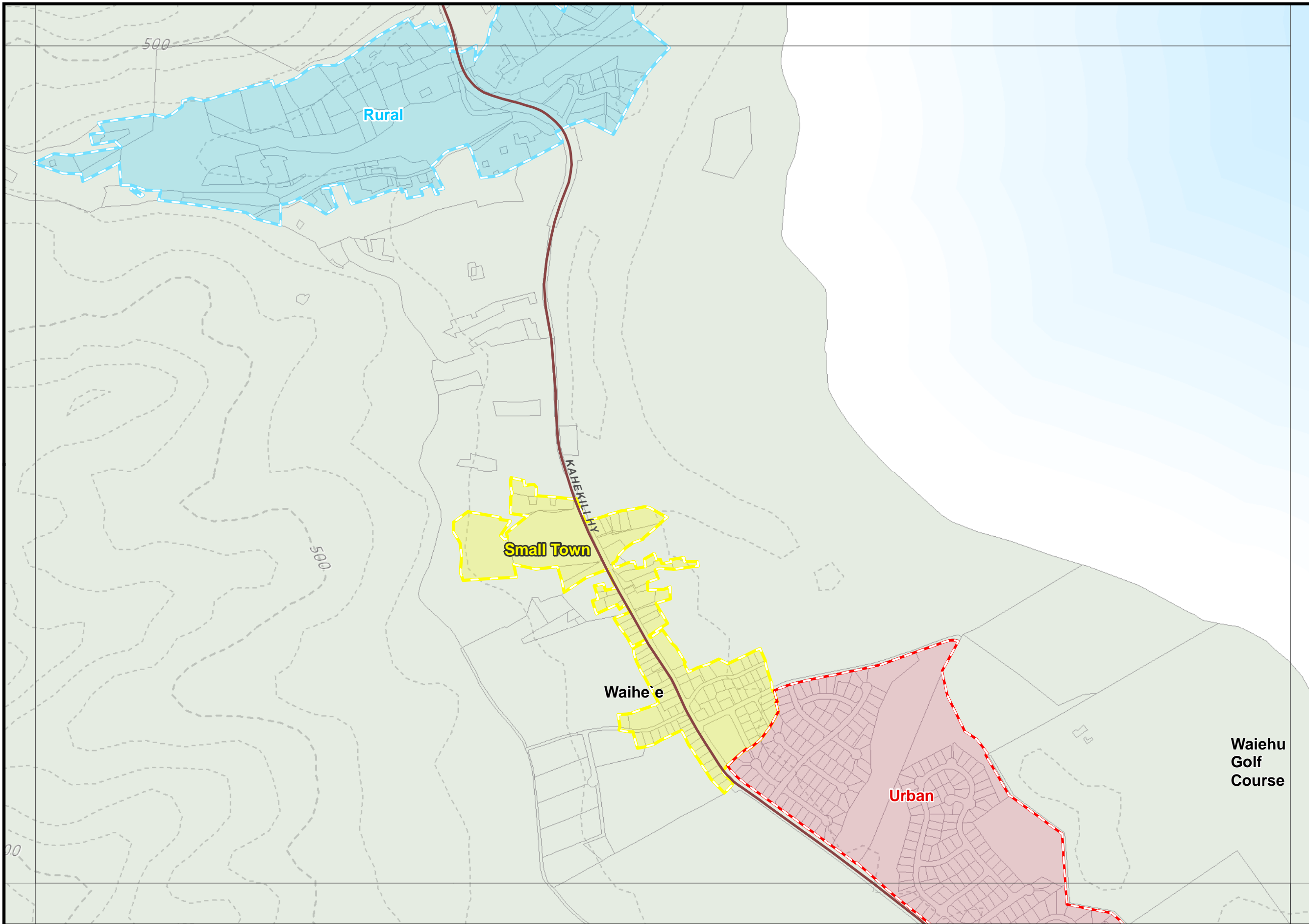
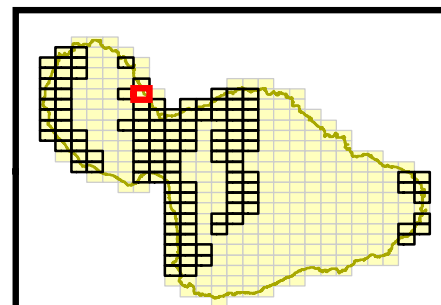

Prepared by: Long Range Planning Division  
Department of Planning, County of Maui  
250 South High Street, Wailuku, Hawaii 96793

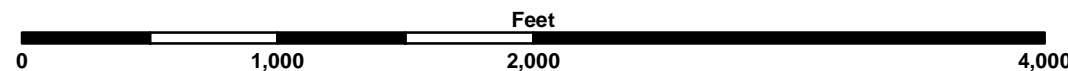

Product Code: M-CET\_20121030-G Copyright © October 30, 2012

**G-06**

Waie'e

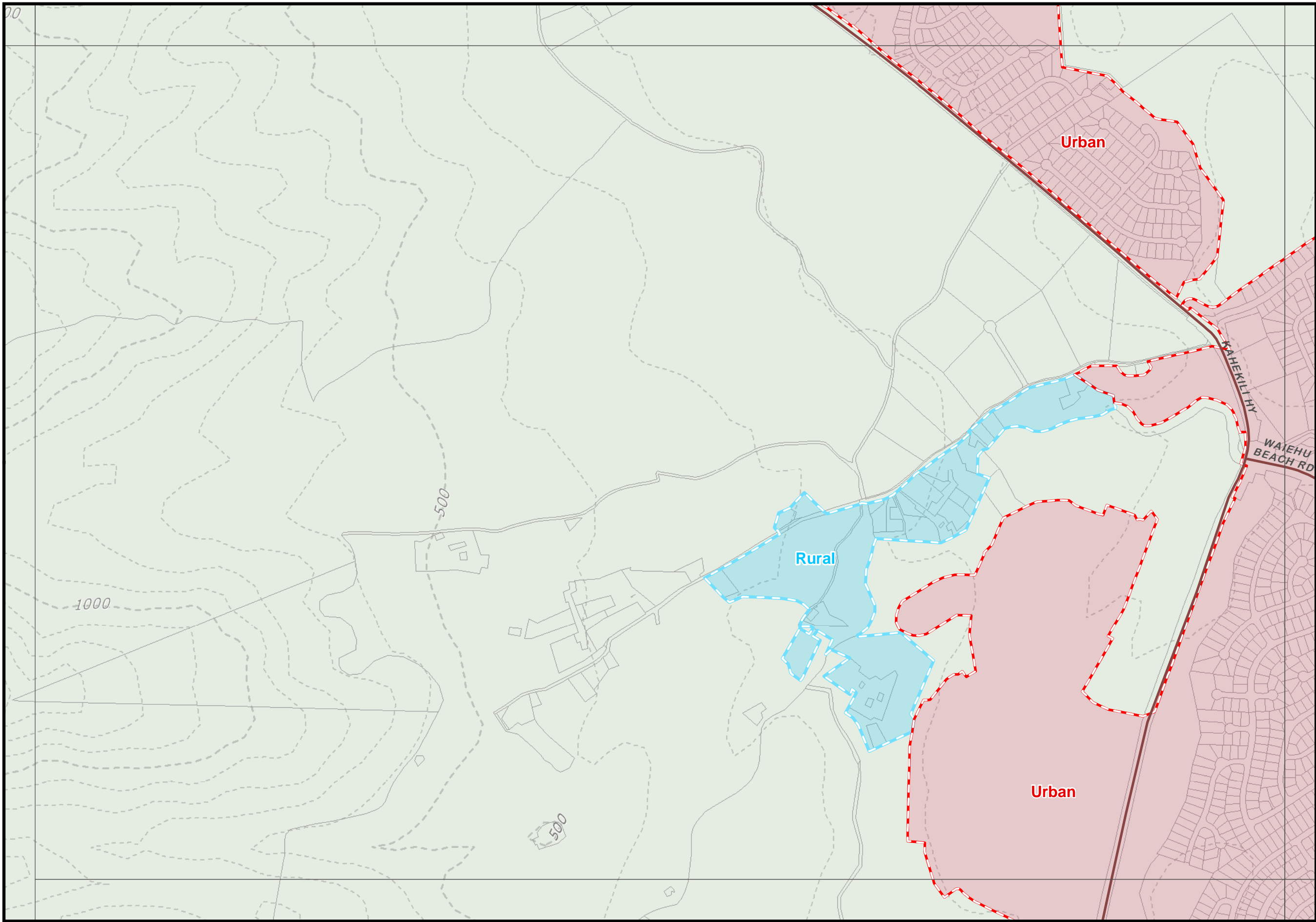

# Mauai Island Plan Directed Growth Boundaries

### Legend

**Growth Boundaries**

- Urban
- Small Town
- Rural

**Reference**

- Primary Roads
- 2011 Parcels
- 100 Ft. Contours

**This is not a zoning map.  
Please contact the Planning  
Department for zoning confirmation**

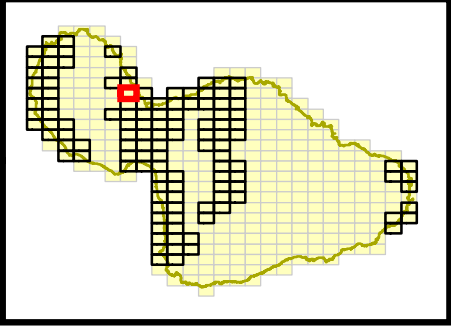

## G-07 Waiehu Village



Prepared by: Long Range Planning Division  
Department of Planning, County of Maui  
250 South High Street, Wailuku, Hawaii 96793

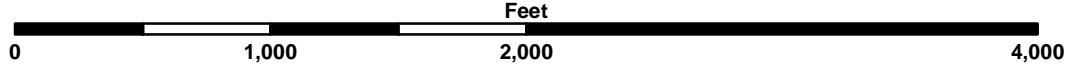

Product Code: M-CET\_20121030-G Copyright © October 30, 2012





# MauI Island Plan Directed Growth Boundaries

## Legend

### Growth Boundaries

-  Urban
-  Small Town
-  Rural

### Reference

-  Primary Roads
-  2011 Parcels
-  100 Ft. Contours



This is not a zoning map.  
Please contact the Planning  
Department for zoning confirmation

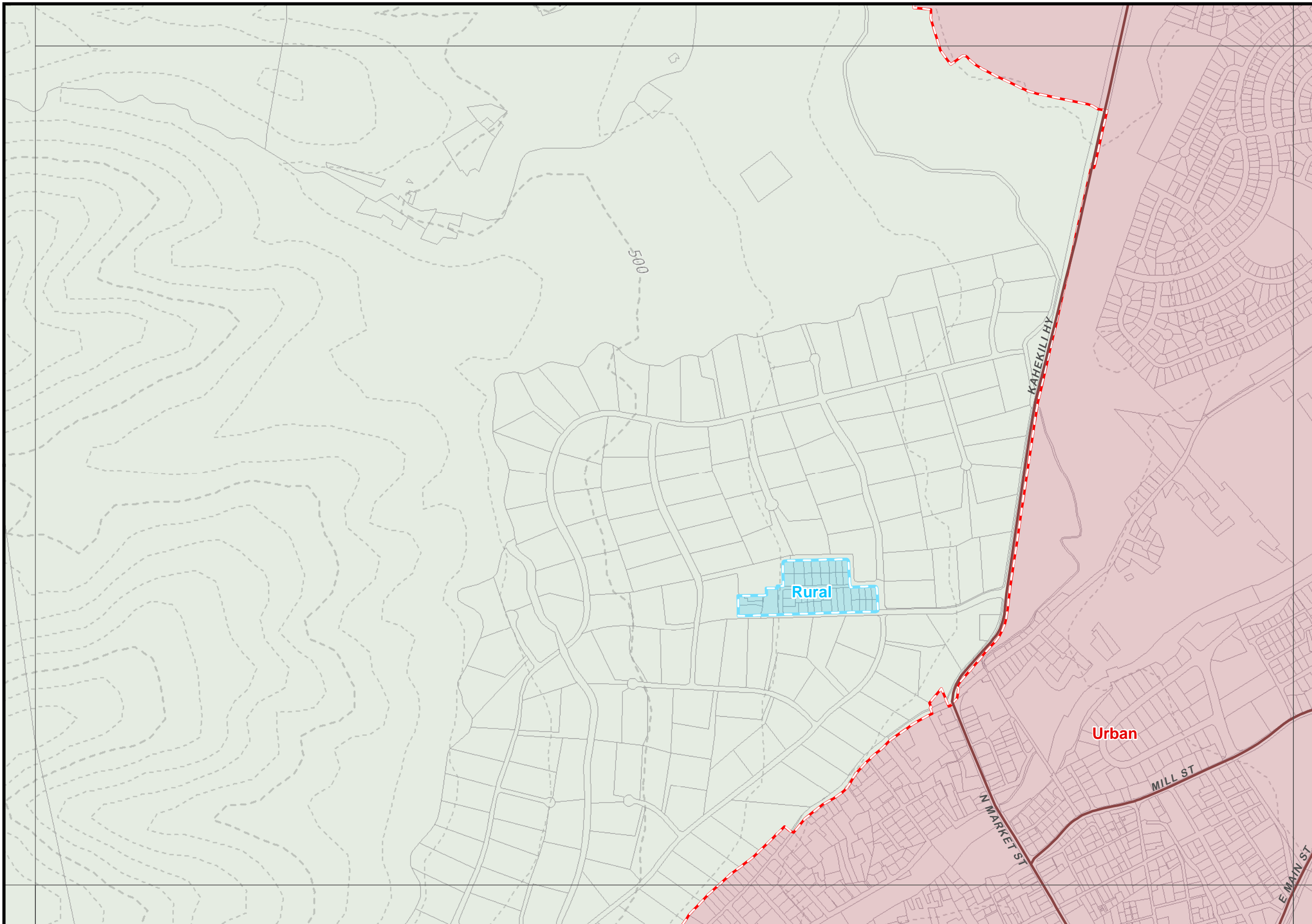
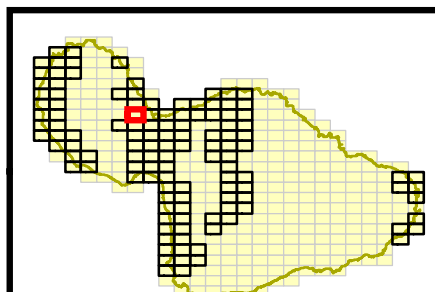

Prepared by: Long Range Planning Division  
Department of Planning, County of Maui  
250 South High Street, Wailuku, Hawaii 96793

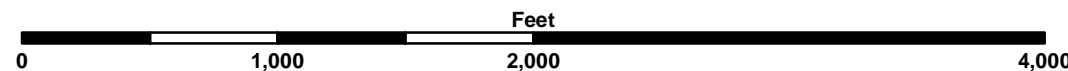

Product Code: M-CET\_20121030-G Copyright © October 30, 2012

**G-08**

**Wailuku**





# Maui Island Plan Directed Growth Boundaries

## Legend

### Growth Boundaries

-  Urban
-  Small Town
-  Rural

### Reference

-  Primary Roads
-  2011 Parcels
-  100 Ft. Contours



This is not a zoning map.  
Please contact the Planning  
Department for zoning confirmation

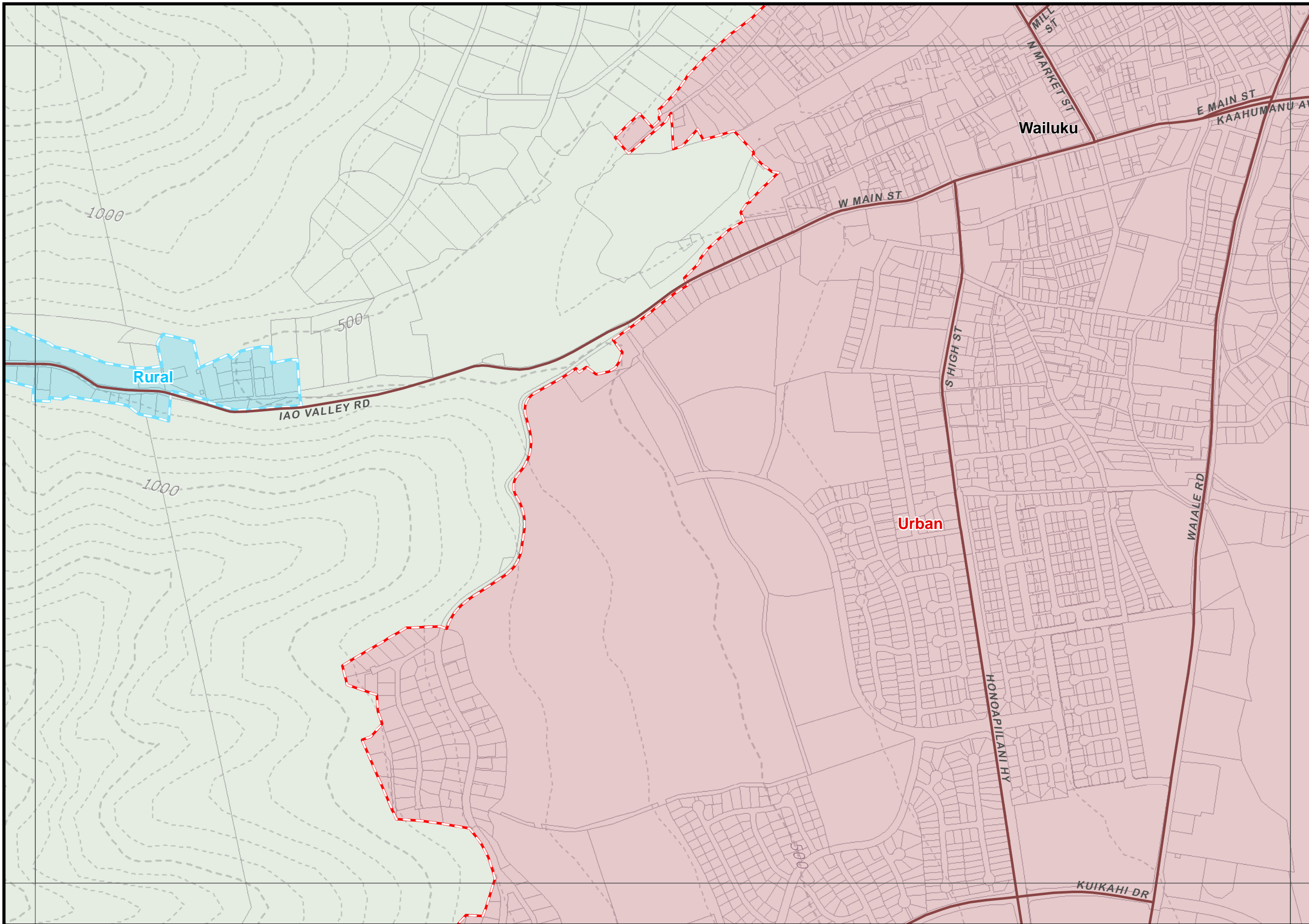
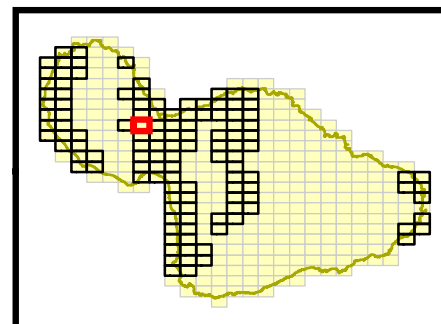

Prepared by: Long Range Planning Division  
Department of Planning, County of Maui  
250 South High Street, Wailuku, Hawaii 96793

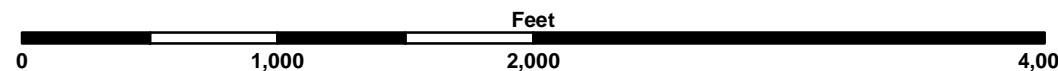

Product Code: M-CET\_20121030-G Copyright © October 30, 2012

**G-09**

**Wailuku**



# MauI Island Plan Directed Growth Boundaries

## Legend

### Growth Boundaries

-  Urban
-  Small Town
-  Rural

### Reference

-  Primary Roads
-  2011 Parcels
-  100 Ft. Contours



This is not a zoning map.  
Please contact the Planning  
Department for zoning confirmation

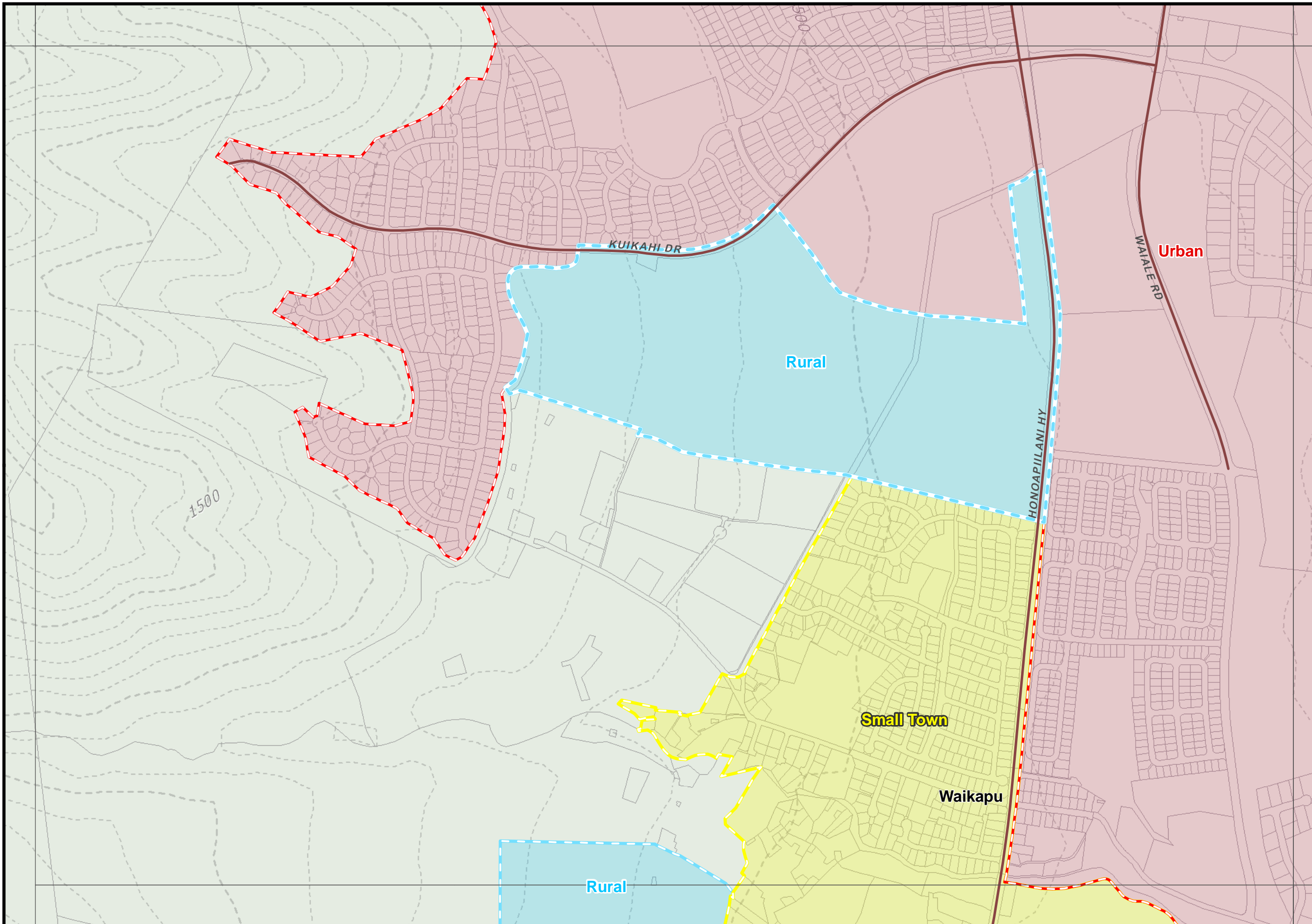
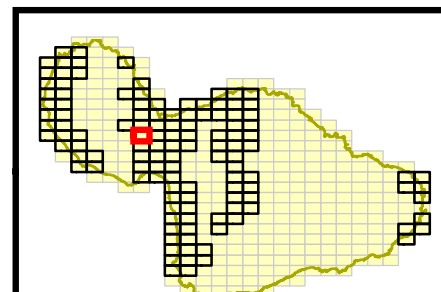

Prepared by: Long Range Planning Division  
Department of Planning, County of Maui  
250 South High Street, Wailuku, Hawaii 96793

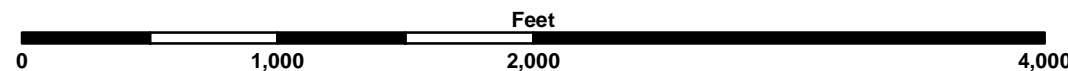

Product Code: M-CET\_20121030-G Copyright © October 30, 2012

**G-10**

**Waikapu**



# Maui Island Plan Directed Growth Boundaries

## Legend

### Growth Boundaries

-  Urban
-  Small Town
-  Rural

### Reference

-  Primary Roads
-  2011 Parcels
-  100 Ft. Contours



**This is not a zoning map.  
Please contact the Planning  
Department for zoning confirmation**

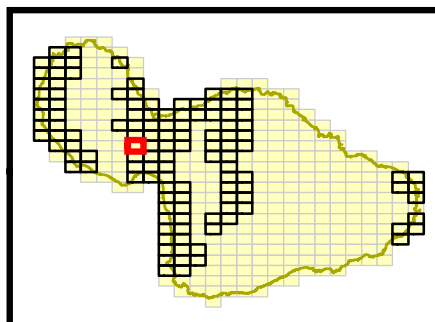

**G-11**

**Waikapu**

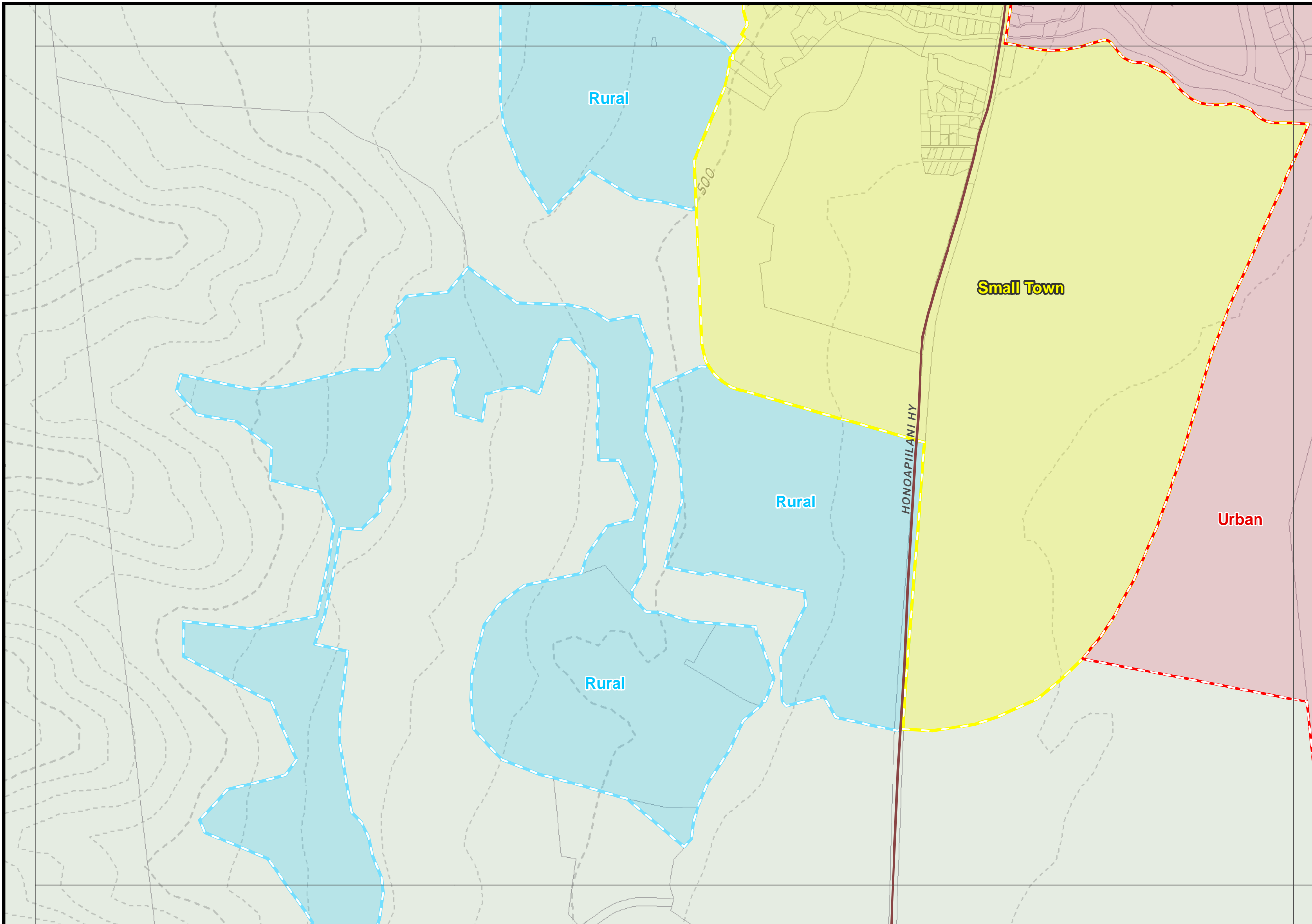

Prepared by: Long Range Planning Division  
Department of Planning, County of Maui  
250 South High Street, Wailuku, Hawaii 96793

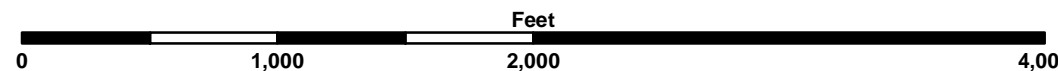

Product Code: M-CET\_20121030-G Copyright © October 30, 2012





# Maui Island Plan Directed Growth Boundaries

## Legend

### Growth Boundaries

-  Urban
-  Small Town
-  Rural

### Reference

-  Primary Roads
-  2011 Parcels
-  100 Ft. Contours



**This is not a zoning map.  
Please contact the Planning  
Department for zoning confirmation**

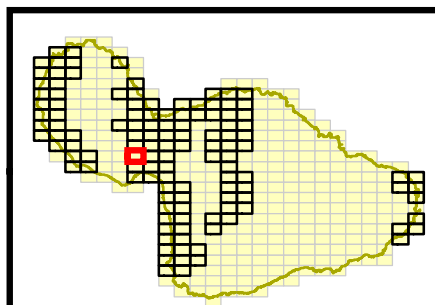

**G-12**

**Ooawa Kilika Gulch**

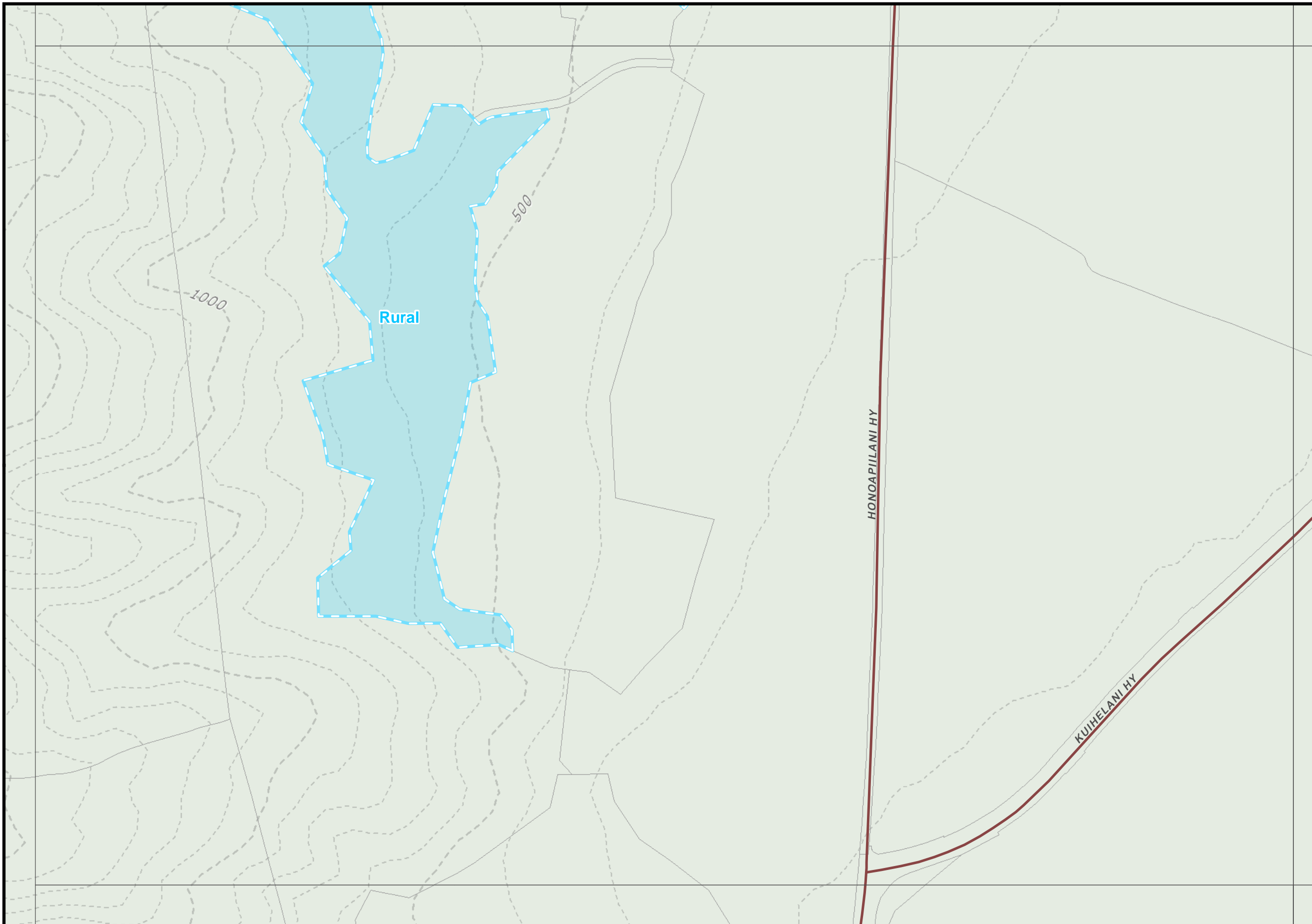

Prepared by: Long Range Planning Division  
Department of Planning, County of Maui  
250 South High Street, Wailuku, Hawaii 96793

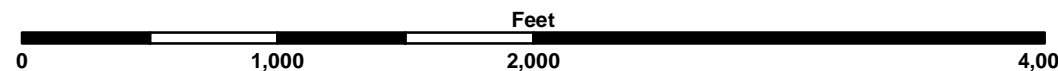

Product Code: M-CET\_20121030-G Copyright © October 30, 2012





# Mau<sup>i</sup> Island Plan Directed Growth Boundaries

## Legend

### Growth Boundaries

-  Urban
-  Small Town
-  Rural

### Reference

-  Primary Roads
-  2011 Parcels
-  100 Ft. Contours



This is not a zoning map.  
Please contact the Planning  
Department for zoning confirmation

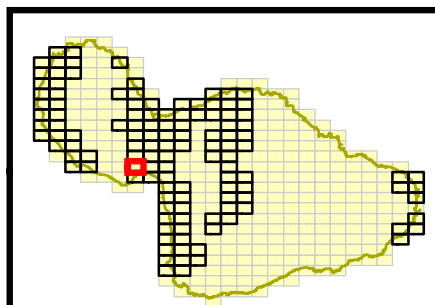

**G-13**

**Pu`u Hele**

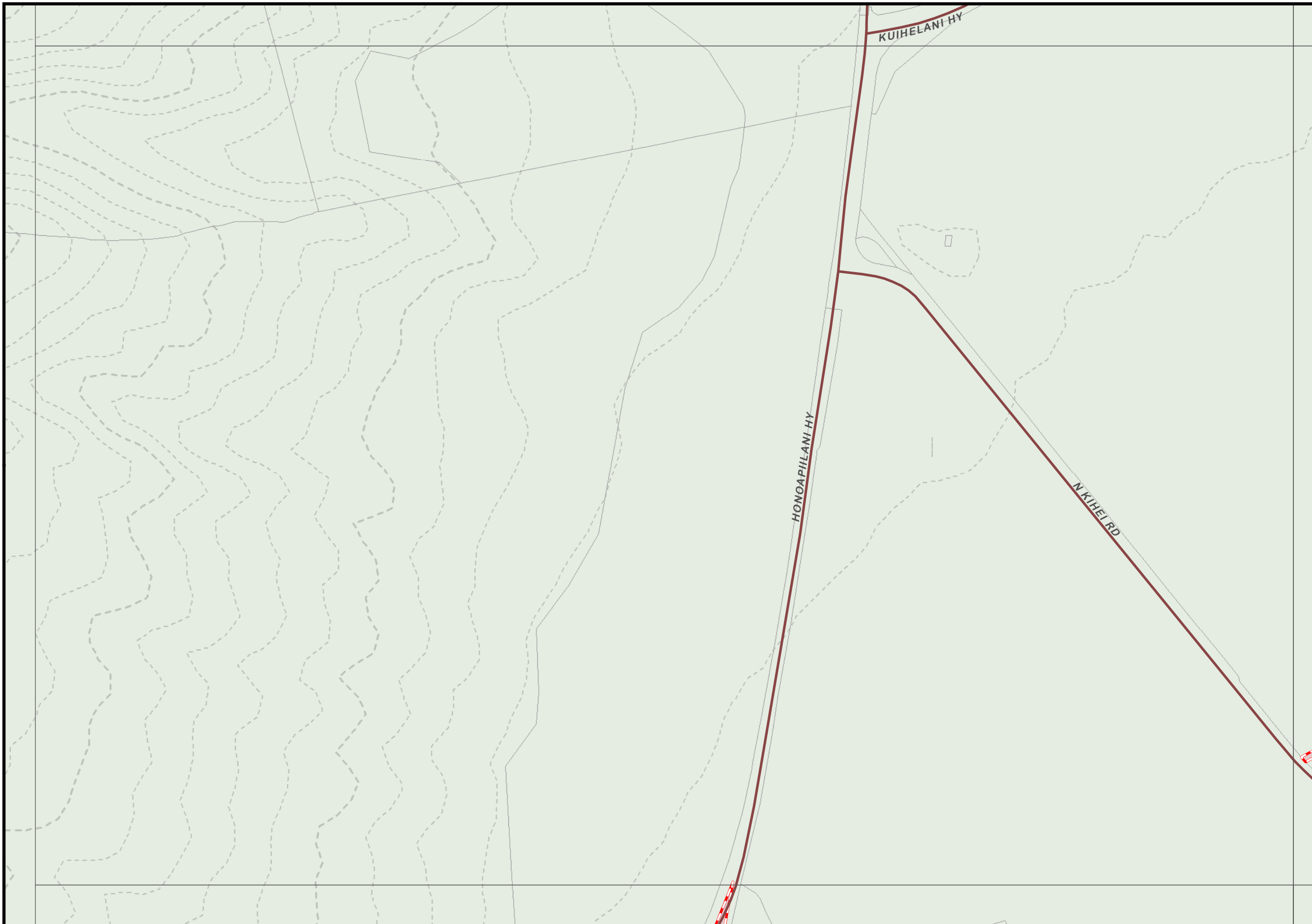

Prepared by: Long Range Planning Division  
Department of Planning, County of Maui  
250 South High Street, Wailuku, Hawaii 96793

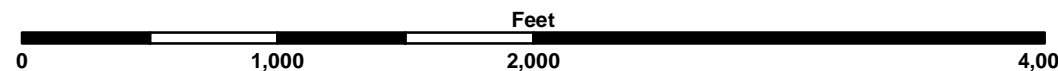

Product Code: M-CET\_20121030-G Copyright © October 30, 2012



# MauI Island Plan Directed Growth Boundaries

## Legend

### Growth Boundaries

-  Urban
-  Small Town
-  Rural

### Reference

-  Primary Roads
-  2011 Parcels
-  100 Ft. Contours



**This is not a zoning map.  
Please contact the Planning  
Department for zoning confirmation**

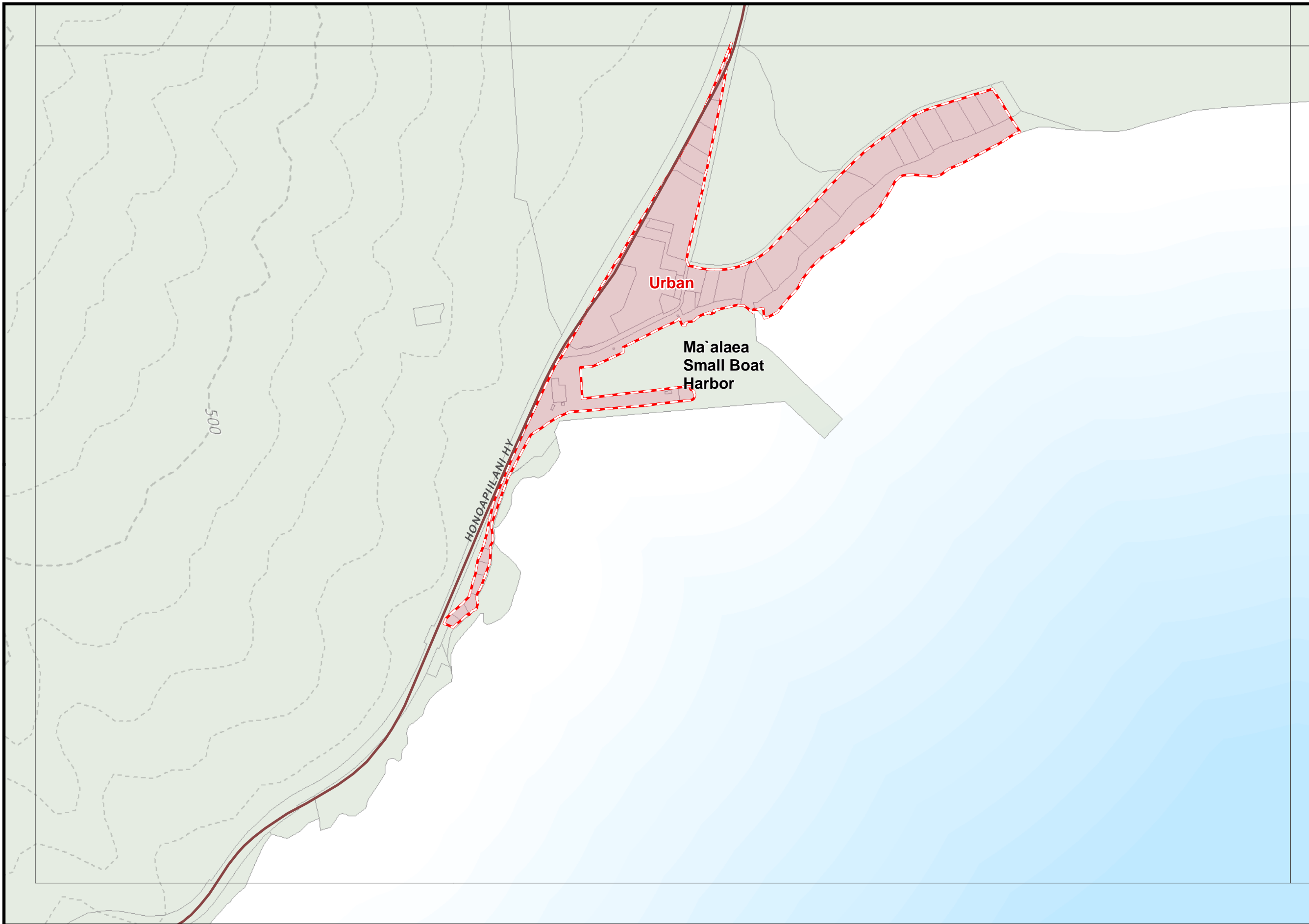
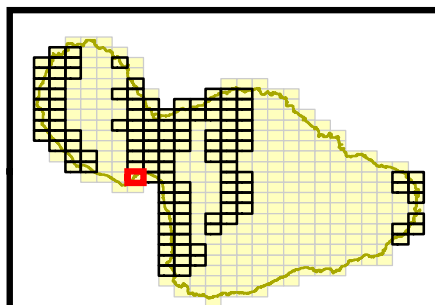

Prepared by: Long Range Planning Division  
Department of Planning, County of Maui  
250 South High Street, Wailuku, Hawaii 96793

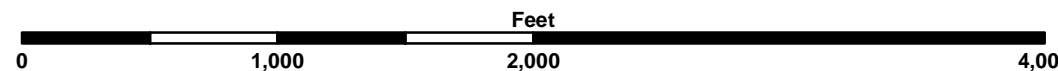

Product Code: M-CET\_20121030-G Copyright © October 30, 2012

**G-14**

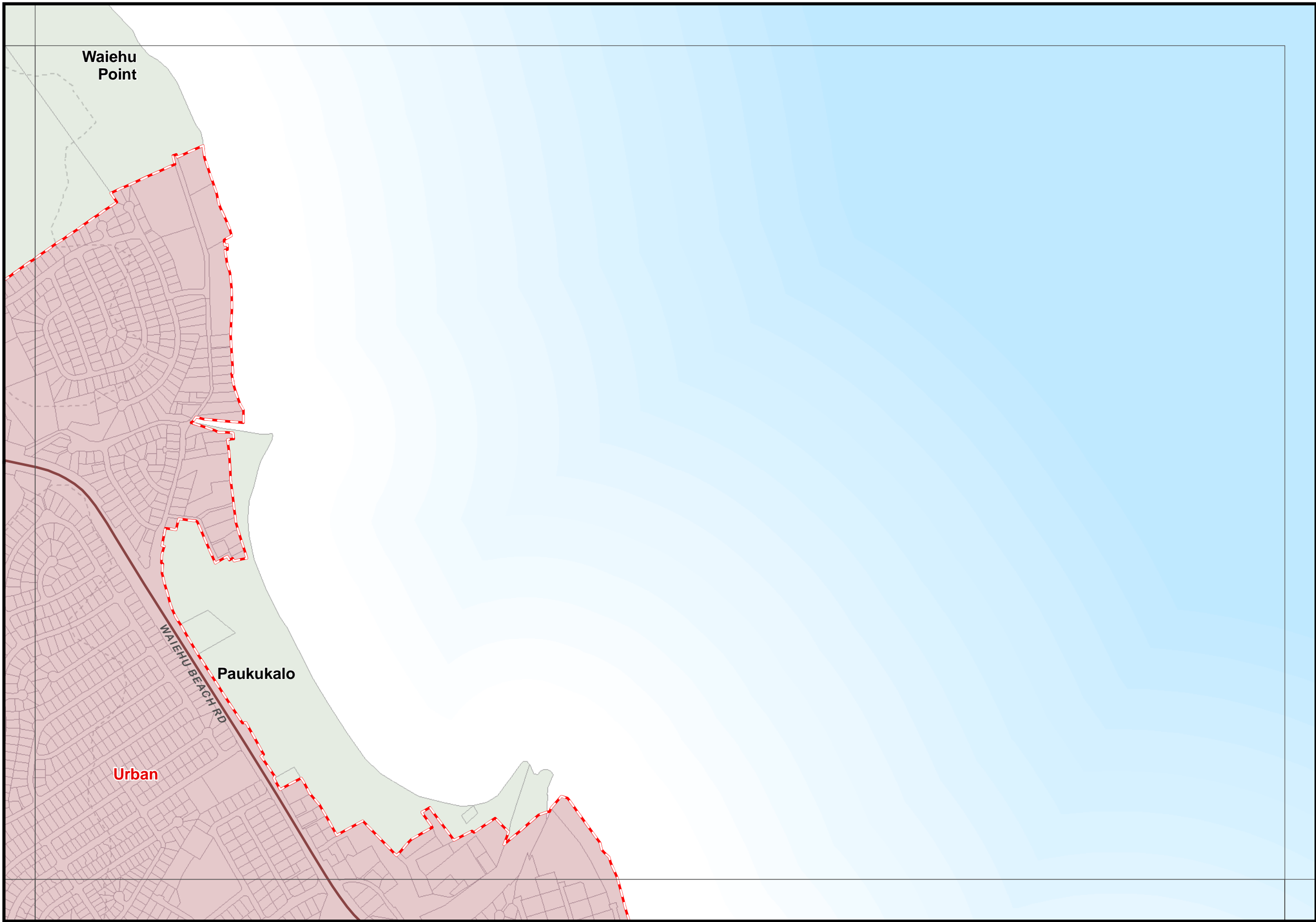

**Ma'alea**





# Maui Island Plan Directed Growth Boundaries

### Legend

**Growth Boundaries**

-  Urban
-  Small Town
-  Rural

**Reference**

-  Primary Roads
-  2011 Parcels
-  100 Ft. Contours



**This is not a zoning map.  
Please contact the Planning  
Department for zoning confirmation**

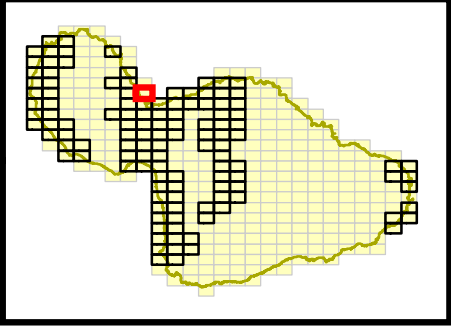

**H-07**  
**Paukukalo**



Prepared by: Long Range Planning Division  
Department of Planning, County of Maui  
250 South High Street, Wailuku, Hawaii 96793

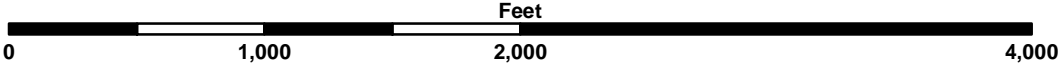

Product Code: M-CET\_20121030-G Copyright © October 30, 2012

# MauI Island Plan Directed Growth Boundaries

## Legend

### Growth Boundaries

-  Urban
-  Small Town
-  Rural

### Reference

-  Primary Roads
-  2011 Parcels
-  100 Ft. Contours



This is not a zoning map.  
Please contact the Planning  
Department for zoning confirmation

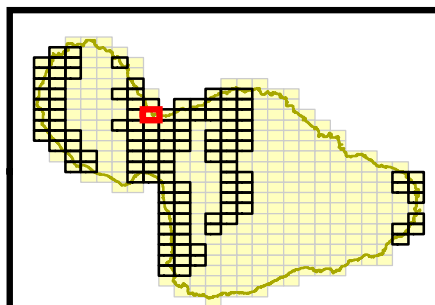

# H-08

## Kahului Harbor

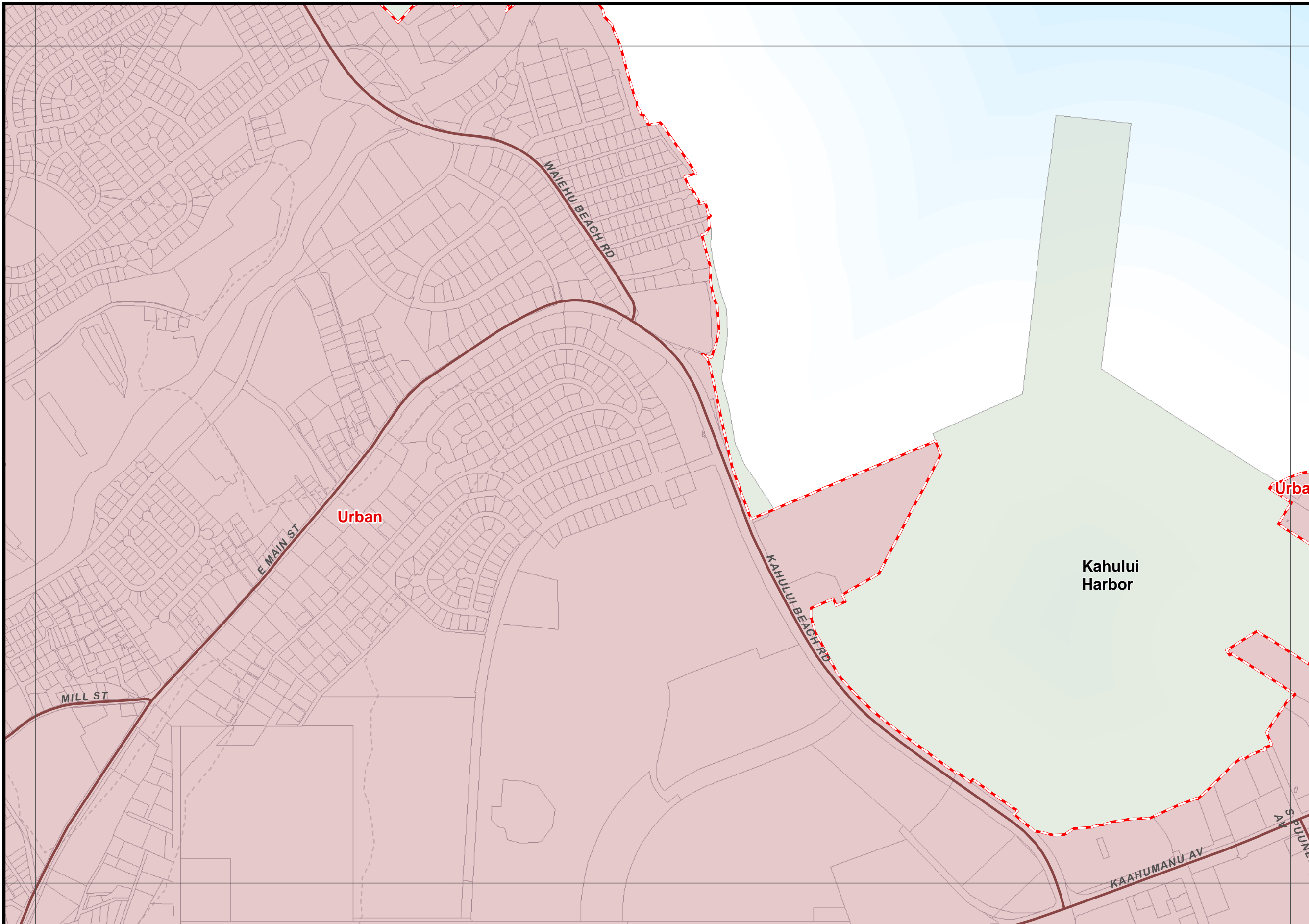

Prepared by: Long Range Planning Division  
Department of Planning, County of Maui  
250 South High Street, Wailuku, Hawaii 96793

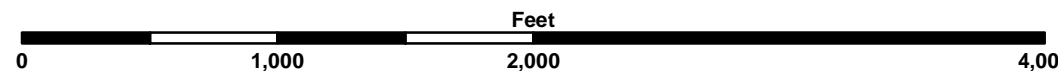

Product Code: M-CET\_20121030-G Copyright © October 30, 2012



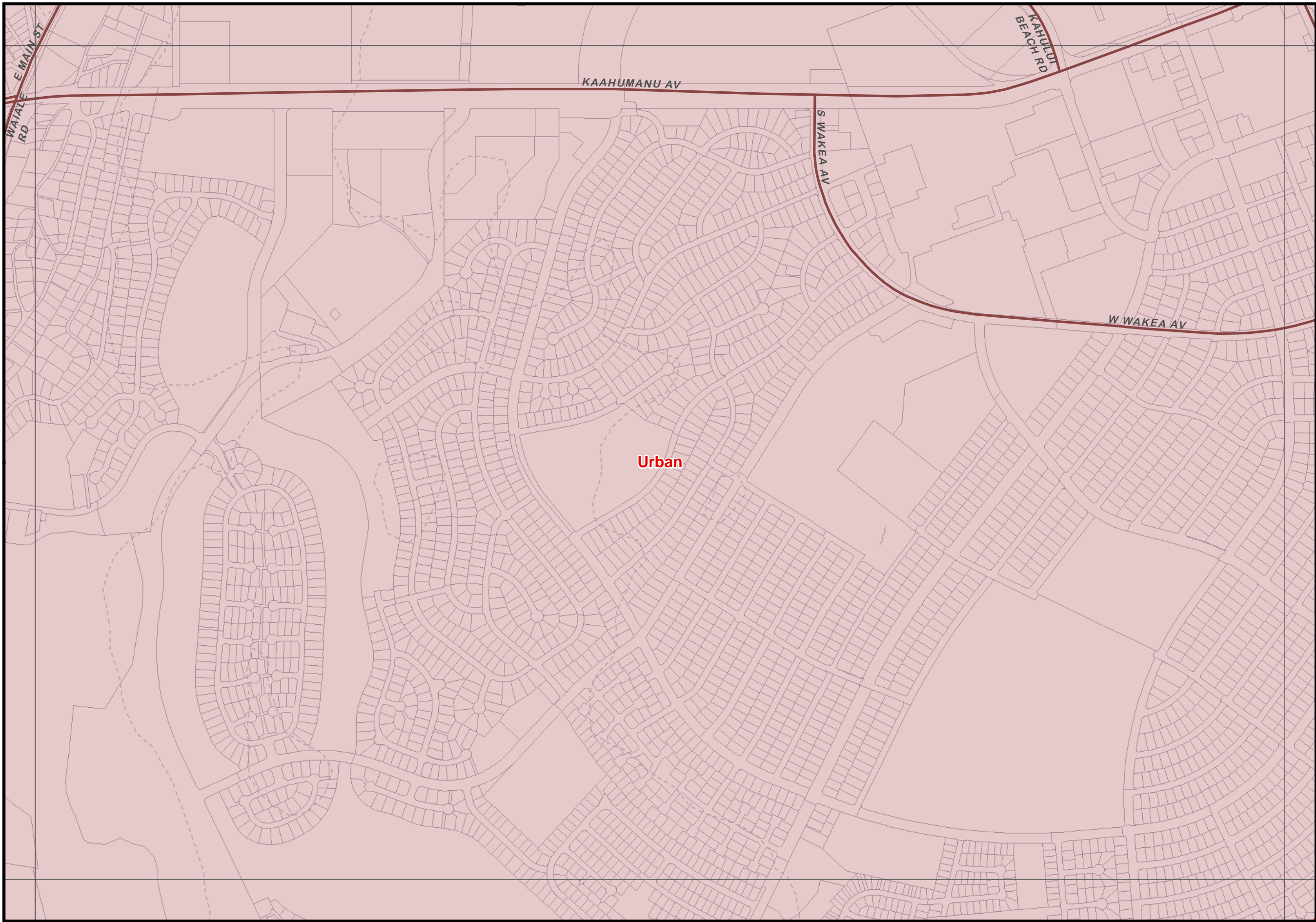







# Maui Island Plan Directed Growth Boundaries

### Legend

**Growth Boundaries**

-  Urban
-  Small Town
-  Rural

**Reference**

-  Primary Roads
-  2011 Parcels
-  100 Ft. Contours



**This is not a zoning map.  
Please contact the Planning  
Department for zoning confirmation**

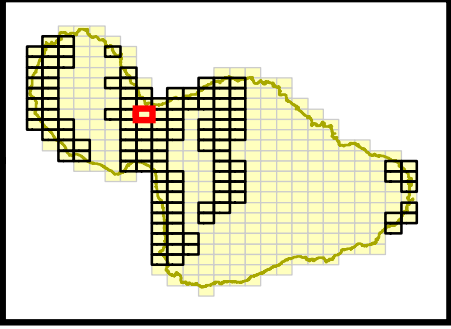

**H-09**  
**Kahului**



Prepared by: Long Range Planning Division  
Department of Planning, County of Maui  
250 South High Street, Wailuku, Hawaii 96793

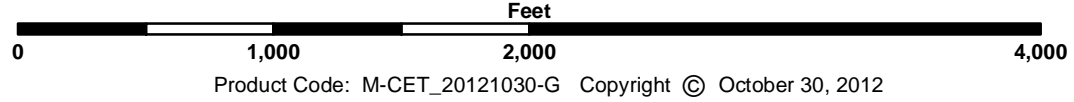

Product Code: M-CET\_20121030-G Copyright © October 30, 2012



# Maui Island Plan Directed Growth Boundaries

## Legend

### Growth Boundaries

-  Urban
-  Small Town
-  Rural

### Reference

-  Primary Roads
-  2011 Parcels
-  100 Ft. Contours



**This is not a zoning map.  
Please contact the Planning  
Department for zoning confirmation**

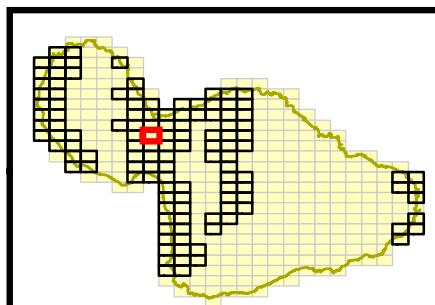

**H-10**

**Maui Lani**

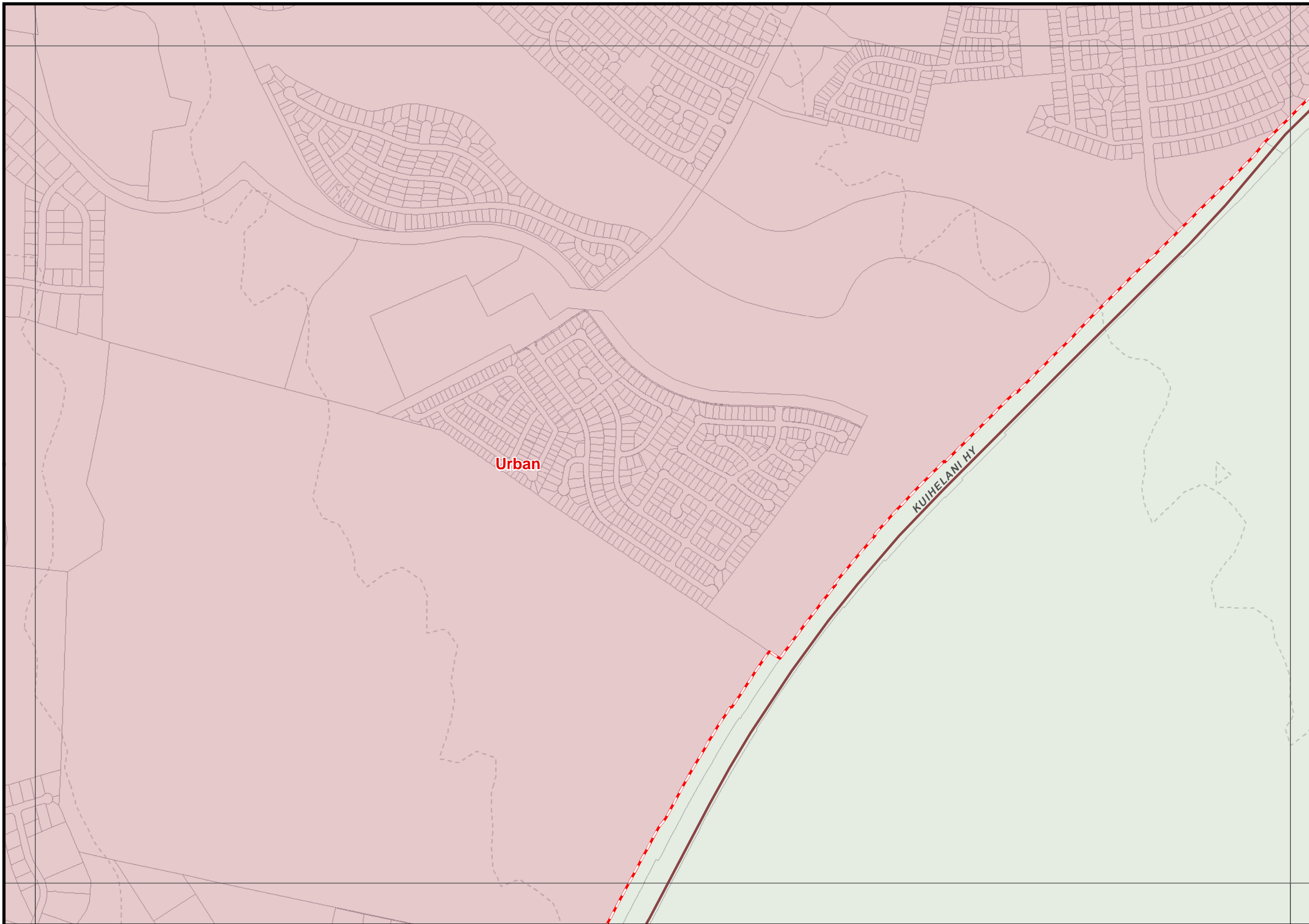

Prepared by: Long Range Planning Division  
Department of Planning, County of Maui  
250 South High Street, Wailuku, Hawaii 96793

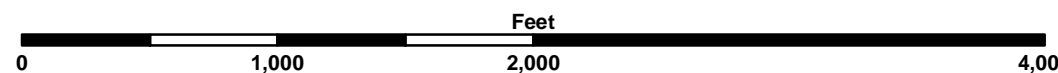

Product Code: M-CET\_20121030-G Copyright © October 30, 2012



# Mauai Island Plan Directed Growth Boundaries

## Legend

### Growth Boundaries

-  Urban
-  Small Town
-  Rural

### Reference

-  Primary Roads
-  2011 Parcels
-  100 Ft. Contours



**This is not a zoning map.  
Please contact the Planning  
Department for zoning confirmation**

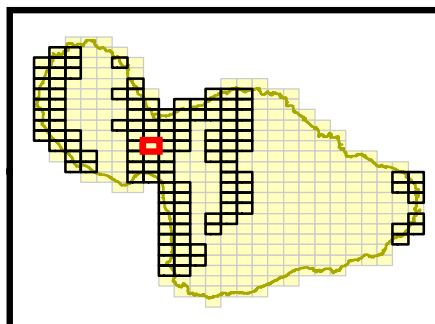

# H-11

## Waikapu Valley

Urban

KUIHELANI HY



Prepared by: Long Range Planning Division  
Department of Planning, County of Maui  
250 South High Street, Wailuku, Hawaii 96793

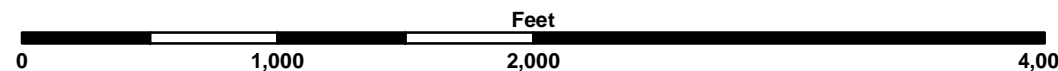

Product Code: M-CET\_20121030-G Copyright © October 30, 2012

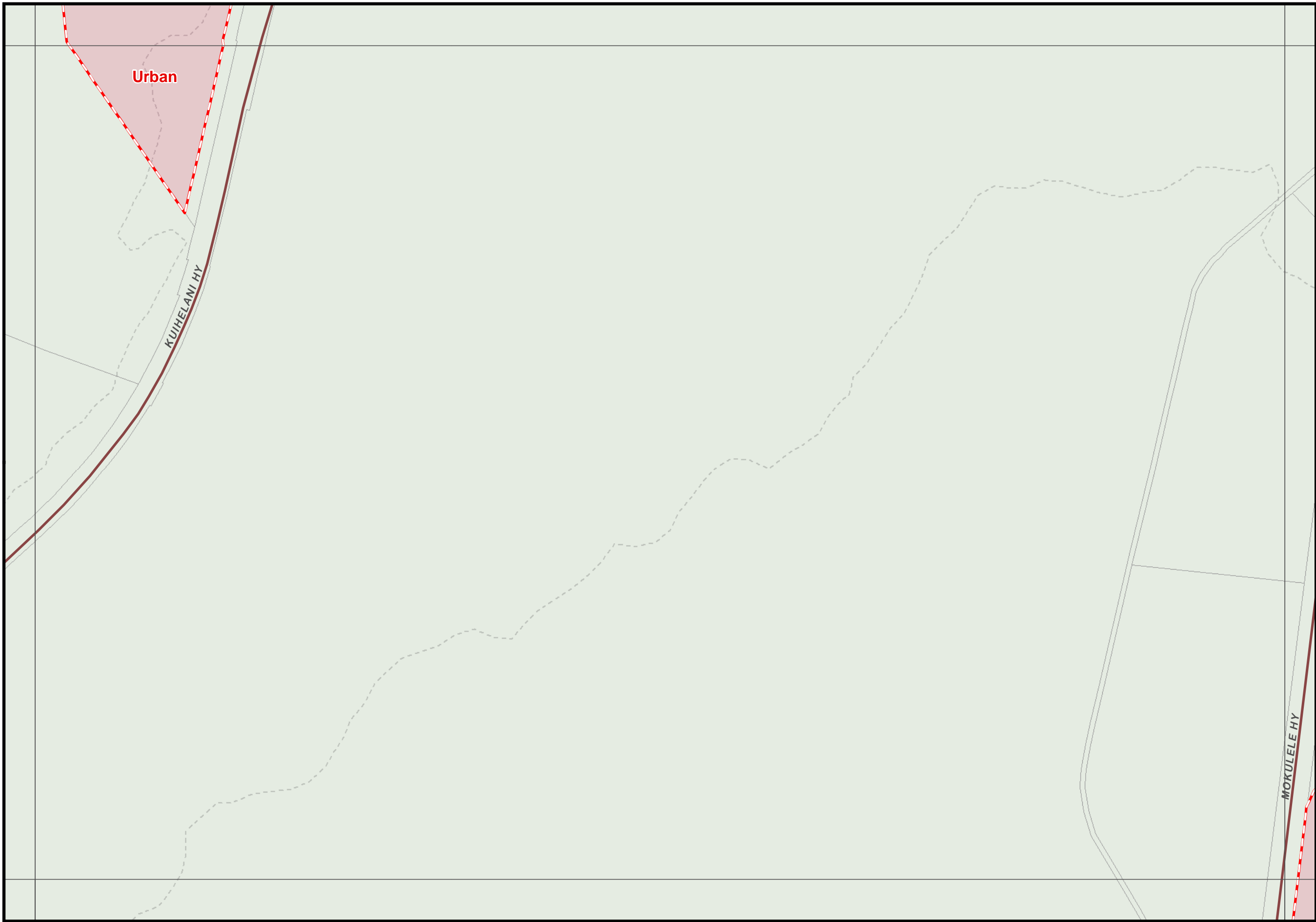

# Maui Island Plan Directed Growth Boundaries

### Legend

**Growth Boundaries**

- Urban
- Small Town
- Rural

**Reference**

- Primary Roads
- 2011 Parcels
- 100 Ft. Contours



This is not a zoning map.  
Please contact the Planning  
Department for zoning confirmation

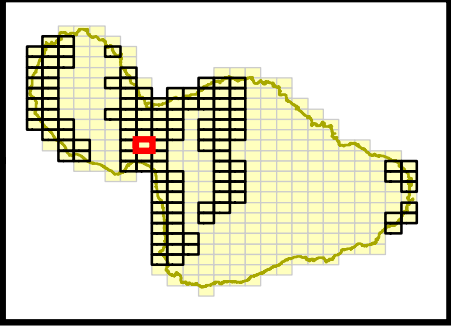

## H-12 South Central Valley



Prepared by: Long Range Planning Division  
 Department of Planning, County of Maui  
 250 South High Street, Wailuku, Hawaii 96793

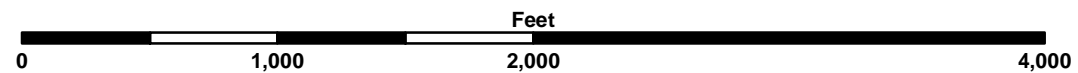

Product Code: M-CET\_20121030-G Copyright © October 30, 2012