



MUNEKIYO HIRAGA

Planning. Project Management. Sustainable Solutions.

LAND USE COMMISSION
STATE OF HAWAII

2016 MAY -2 A 7:26

Michael T. Munekiyo
PRESIDENT

Karlynn K. Fukuda
EXECUTIVE VICE PRESIDENT

Mark Alexander Roy
VICE PRESIDENT

Tessa Munekiyo Ng
VICE PRESIDENT

April 29, 2016

Dan Orodener, Executive Officer
State of Hawaii
State Land Use Commission
P.O. Box 2359
Honolulu, Hawaii 96804

SUBJECT: Early Consultation Request for Proposed Central Maui Landfill
Facilities Project at Pu'unēnē, Maui, Hawai'i (TMK (2) 3-8-003:019
(por.)

Dear Mr. Orodener:

The County of Maui, Department of Environmental Management (DEM) is proposing the Central Maui Landfill Facilities Project which seeks to expand maintenance and landfill related activities adjacent to the existing Central Maui Landfill identified at Tax Map Key (2) 3-8-003:019 (por.). See **Exhibit "A"**. The activities proposed for the project include offices, a refuse collection baseyard, a maintenance facility, a household hazardous and electronic waste collection facility, a construction and demolition material recovery facility, metals processing facility, warehousing and storage facility, and an abandoned vehicle yard. See **Exhibit "B"**. Some of the aforementioned activities already occur within the adjacent Central Maui Landfill and in other areas on Maui, however, the County is proposing to consolidate all of these facilities into a single location.

The proposed project location is currently designated by the State Land Use Commission, the Wailuku-Kahului Community Plan and Maui County Zoning for agricultural use. The approximate project area is 40 acres. Pursuant to Chapter 343, Hawai'i Revised Statutes (HRS), and Title 11, Chapter 200, Hawai'i Administrative Rules, an Environmental Assessment (EA) will be prepared for the project as the action involves the use of County lands and funds. State and County Special Use Permit approvals will also be required in order to implement the proposed project.

On behalf of the DEM, I would appreciate if you could provide any early consultation comments you may have on the proposed project by May 20, 2016. Please address written comments to the following:

Dan Orodener, Executive Officer
April 29, 2016
Page 2

Colleen Suyama
Munekiyo Hiraga
305 High Street, Suite 104
Wailuku, Hawai'i 96793

Elaine Baker
Department of Environmental Management
One Main Plaza
2200 Main Street, Suite 225
Wailuku, Hawaii 96793

We appreciate your assistance with this request. Should you have any questions or require additional information, please feel free to contact me at (808) 244-2015.

Very truly yours,

A handwritten signature in dark ink, appearing to read 'Colleen Suyama', with a long horizontal flourish extending to the right.

Colleen Suyama
Senior Associate

CS:la
Attachments

cc: Elaine Baker, Department of Environmental Management (w/out attachments)

K:\DATA\COM\DEM C\Maui LF\Applications\IECL\IECL Letter 2 Merge.docx

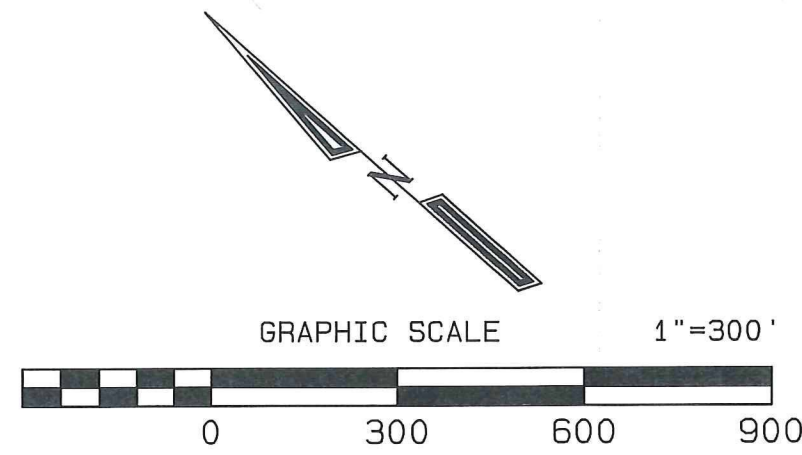

Legend

- Expansion Area Boundary
- Parking and Landscaping
- Access Road
- Infiltration Basin
- Facilities

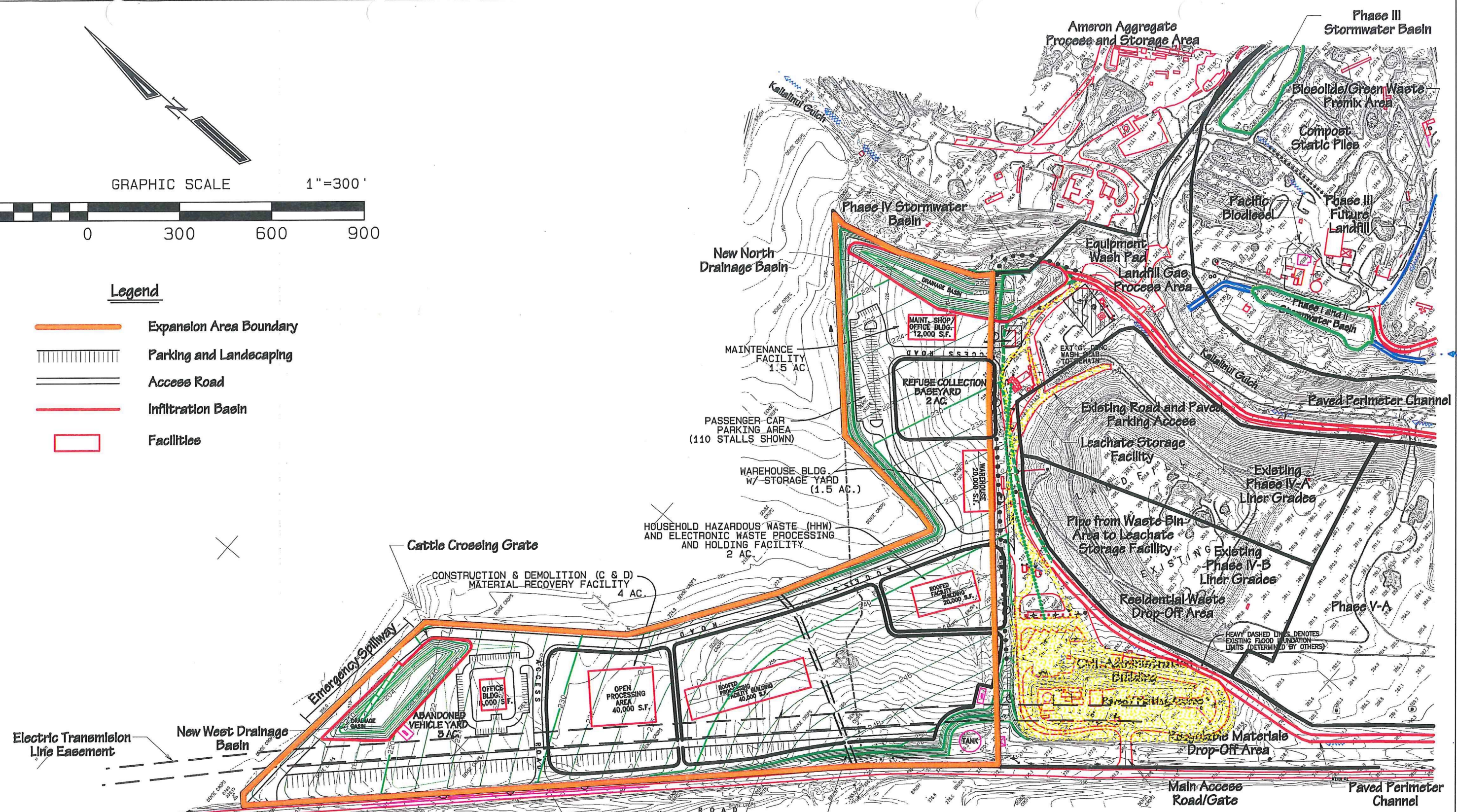

A-Mehr, Inc.		FILENAME
Central Maui Landfill		4-04-15 Topo
Integrated Solid Waste Management Facility		DRAWN RM
Proposed Grading and Drainage Plan		CHECKED
4/24/2015 Topography		DATE 4/4/16
		FIGURE
		3

EXHIBIT "B"