

EXHIBIT B

Proposed Important Agricultural Lands
Tax Map Key Parcels
for
Alexander & Baldwin, Inc.
Maui Lands

June 2009

Exhibit B: Tax Map Key Description

Approximately 27,102 acres of land owned by Alexander & Baldwin, Inc. on Maui are proposed to be designated as IAL, including 42 Tax Map Key (TMK) parcels (entire parcel or portions thereof). The parcels are specifically described as TMK numbers: 2-5-01: 01 (portion), 05, and 08; 2-5-02: 01 (portion), and 02 (portion); 2-5-03: 06, 07, 08, and 09; 2-5-04: 13, and 39 (portion); 2-5-05: 19 (portion), and 20 (portion); 3-8-01: 01 (portion), 05, 06, 07 (portion), 11, 12, 14, 15, 33, and 135; 3-8-03: 01, 02, 03, 04 (portion), 05, 06, and 07; 3-8-04: 01 (portion), 02 (portion), and 22 (portion); 3-8-05: 01 (portion), 02 (portion), and 18; 3-8-06: 01 (portion), 02 (portion), 03 (portion), 15, and 29; and 3-8-08: 06.

The following table shows a summary of TMK numbers and approximate acreage for proposed IAL lands:

	TMK NUMBER	APPROXIMATE ACREAGE		TMK NUMBER	APPROXIMATE ACREAGE
1	2-5-01:01 (POR.)	1,269.2	24	3-8-03:01	1,005.2
2	2-5-01:05	2.2	25	3-8-03:02	1,538.7
3	2-5-01:08	1,815.5	26	3-8-03:03	23.5
4	2-5-02:01 (POR.)	954.4	27	3-8-03:04 (POR.)	2,334.3
5	2-5-02:02 (POR.)	1,316.0	28	3-8-03:05	1,078.6
6	2-5-03:06	0.9	29	3-8-03:06	5.7
7	2-5-03:07	4.8	30	3-8-03:07	323.9
8	2-5-03:08	9.0	31	3-8-04:01 (POR.)	1,717.6
9	2-5-03:09	538.9	32	3-8-04:02 (POR.)	1,002.5
10	2-5-04:13	0.8	33	3-8-04:22 (POR.)	589.7
11	2-5-04:39 (POR.)	2,150.5	34	3-8-05:01 (POR.)	223.1
12	2-5-05:19 (POR.)	214.8	35	3-8-05:02 (POR.)	3,224.8
13	2-5-05:20 (POR.)	643.8	36	3-8-05:18	0.1
14	3-8-01:01 (POR.)	1,194.0	37	3-8-06:01 (POR.)	359.0
15	3-8-01:05	83.5	38	3-8-06:02 (POR.)	739.1
16	3-8-01:06	1,198.2	39	3-8-06:03 (POR.)	1,038.6
17	3-8-01:07 (POR.)	25.6	40	3-8-06:15	0.5
18	3-8-01:11	0.2	41	3-8-06:29	11.5
19	3-8-01:12	0.6	42	3-8-08:06	101.5
20	3-8-01:14	141.2			
21	3-8-01:15	49.7			
22	3-8-01:33	5.6			
23	3-8-01:135	164.7			
TOTAL:					27,102.0

Exhibit B illustrates the proposed IAL lands and the related Tax Map Key parcels. To illustrate the individual TMK parcels, Exhibits B-1 to B-11 identify the individual TMK parcels and portions thereof that are proposed to be designated IAL.

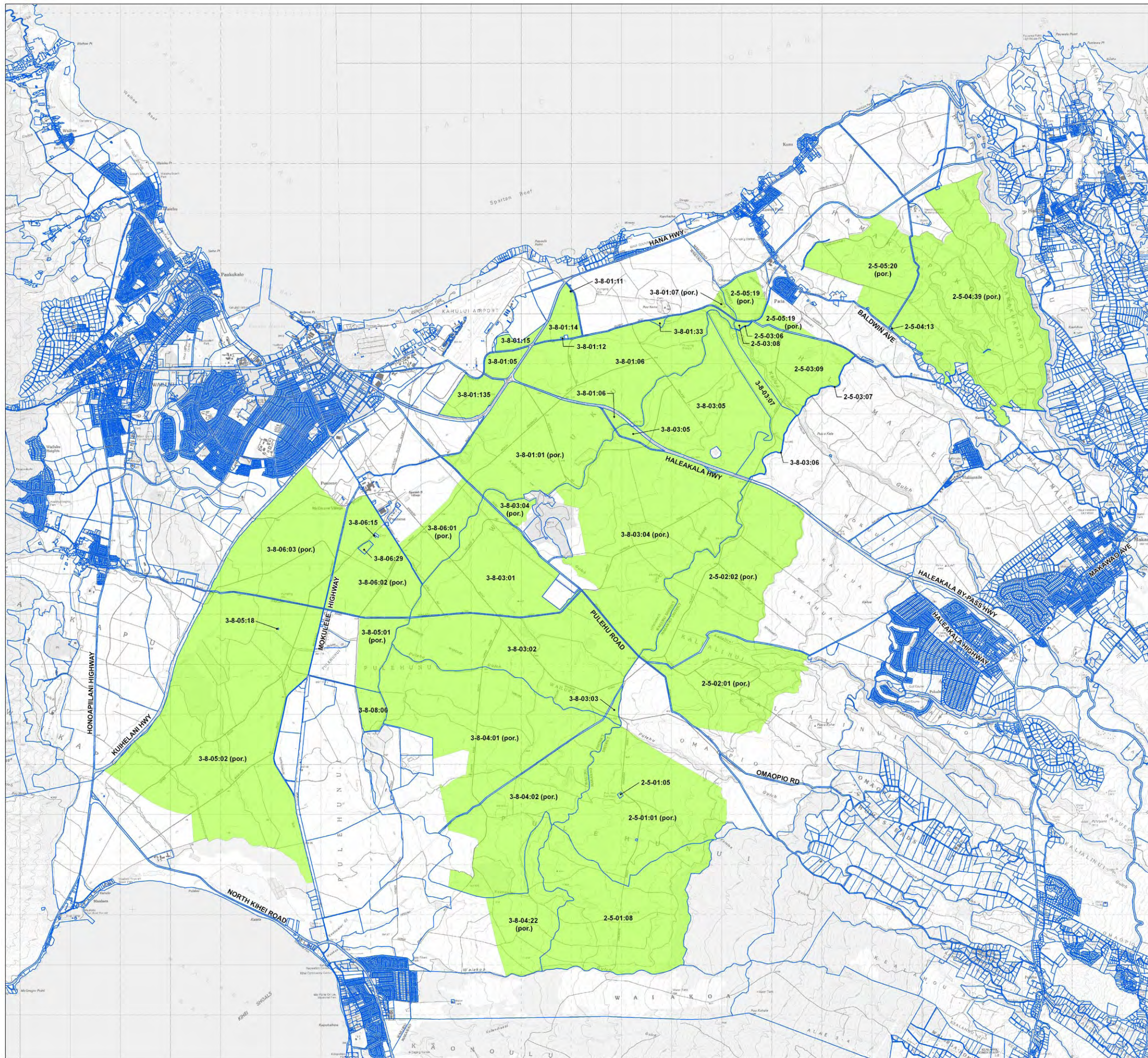

- Legend**
- TMK Parcel Boundary
 - Proposed Important Agricultural Lands

Source:
County of Maui
U.S. Geological Survey

Disclaimer:
This map has been prepared for general planning purposes only.

EXHIBIT B
Tax Map Key
A&B IAL Maui

A&B INC. ISLAND OF MAUI

NORTH

LINEAR SCALE (FEET)
0 1,000 2,000 4,000 8,000

June 2009

PBR HAWAII & ASSOCIATES, INC.

Proposed Important Agricultural Lands

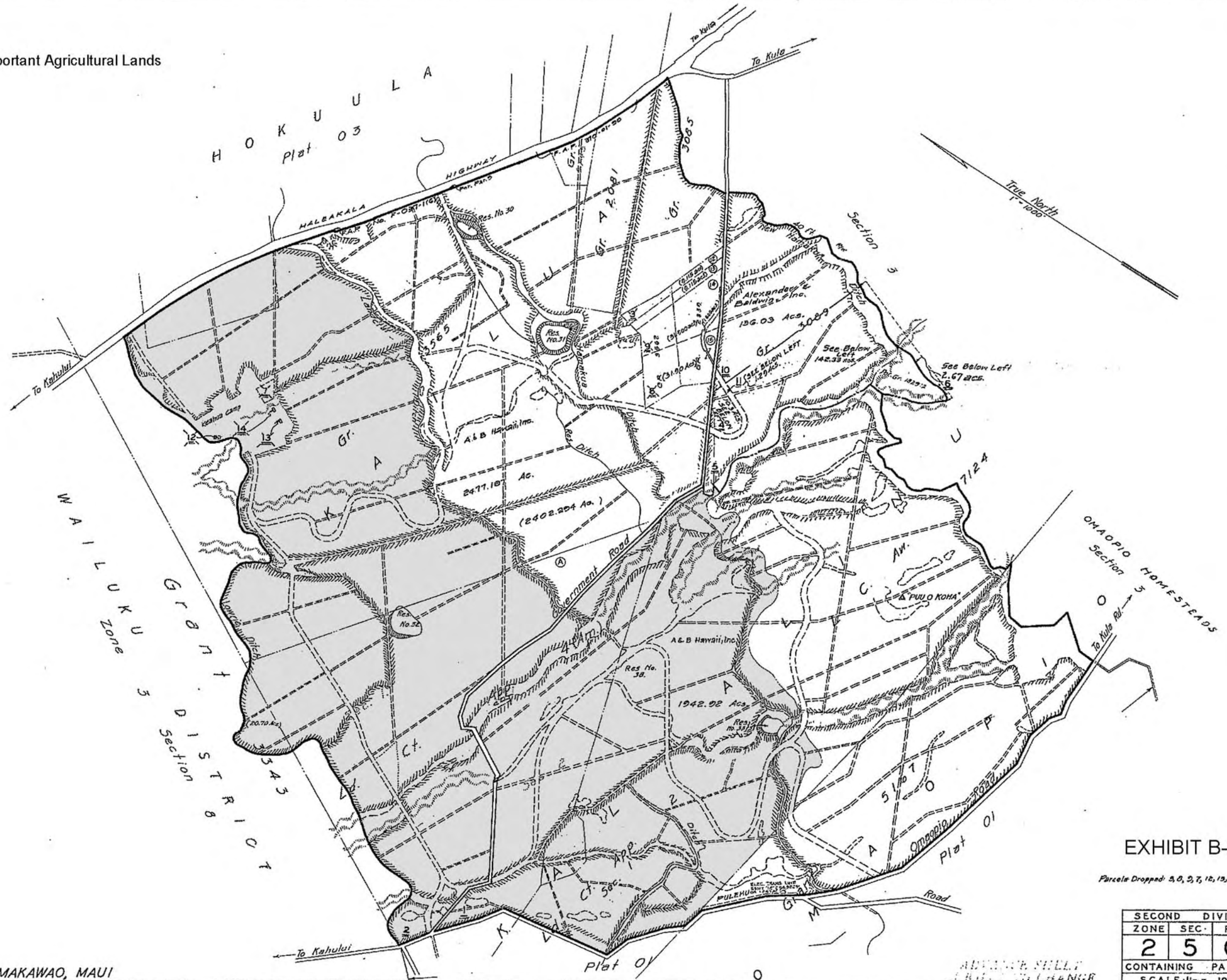

JUL 1 1950
 AUG 1 1950
 SEP 1 1950
 OCT 1 1950
 NOV 1 1950
 DEC 1 1950
 JAN 1 1951
 FEB 1 1951
 MAR 1 1951
 APR 1 1951
 MAY 1 1951
 JUN 1 1951
 JUL 1 1951
 AUG 1 1951
 SEP 1 1951
 OCT 1 1951
 NOV 1 1951
 DEC 1 1951
 JAN 1 1952
 FEB 1 1952
 MAR 1 1952
 APR 1 1952
 MAY 1 1952
 JUN 1 1952
 JUL 1 1952
 AUG 1 1952
 SEP 1 1952
 OCT 1 1952
 NOV 1 1952
 DEC 1 1952

OWNERS OF
 PARCELS 4, 5, 6 & 11
 Alexander & Baldwin, Inc.

Div. No. 1910
 By D.S.C. & H.N. March, 1934.
 Source: Tax Maps, Bureau.

POR. KULA, MAKAWAO, MAUI

EXHIBIT B-2

Parcels Dropped: 3, 6, 9, 7, 12, 13, 14.

SECOND DIVISION		
ZONE	SEC.	PLAT
2	5	02
CONTAINING PARCELS		
SCALE 1 in = 1000 Ft.		

ADVANCE SHEET
 SUBJECT TO CHANGE

PRINTED

Proposed Important Agricultural Lands

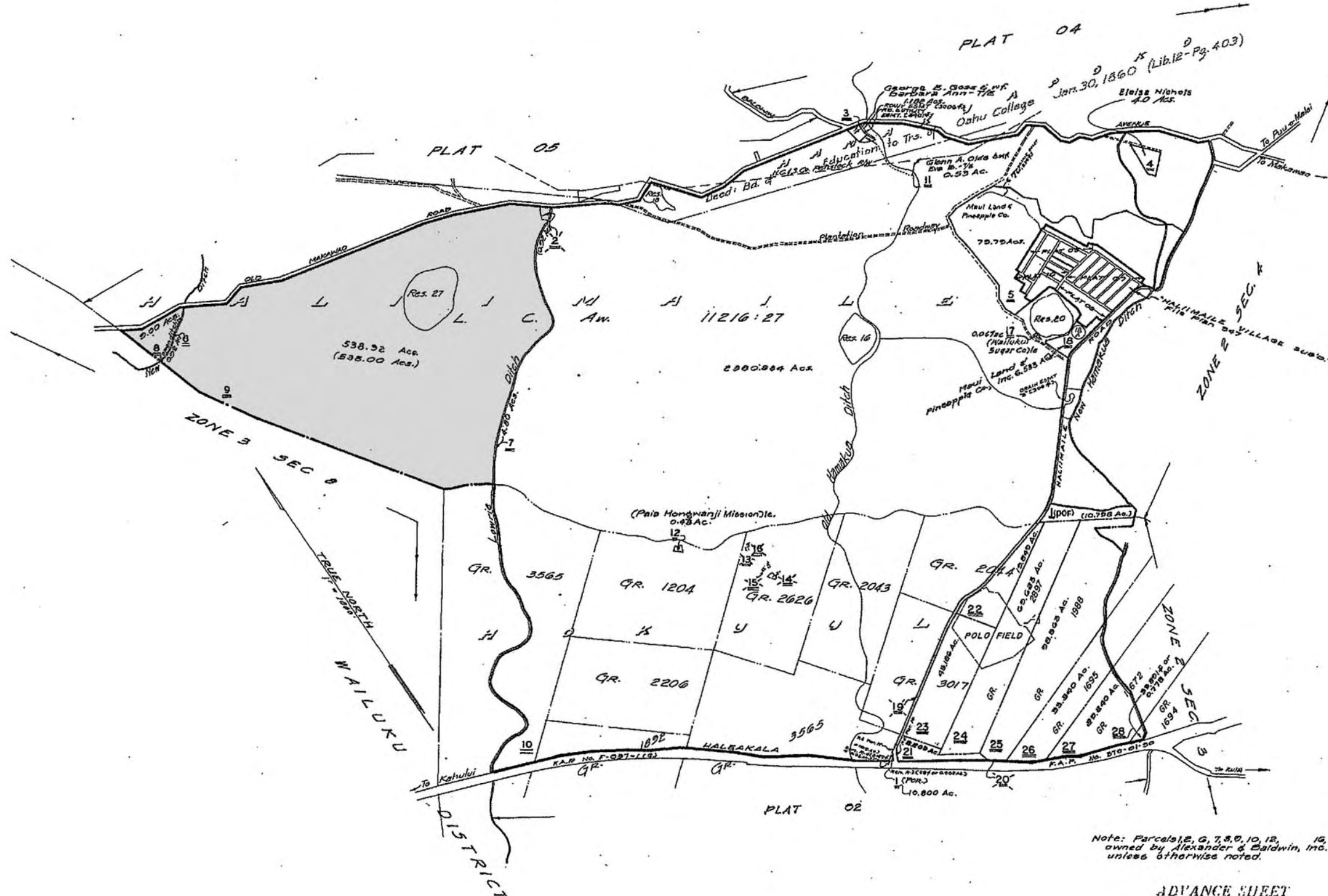

JUL 1 1950
 FEB 1 1950
 FEB 1 1950
 MAR 1 1950
 APR 1 1950
 MAY 1 1950
 JUN 1 1950
 JUL 1 1950
 AUG 1 1950
 SEP 1 1950
 OCT 1 1950
 NOV 1 1950
 DEC 1 1950
 JAN 1 1951
 FEB 1 1951
 MAR 1 1951
 APR 1 1951
 MAY 1 1951
 JUN 1 1951
 JUL 1 1951
 AUG 1 1951
 SEP 1 1951
 OCT 1 1951
 NOV 1 1951
 DEC 1 1951

Div. No. 2423
 Source: Tax Maps Bureau
 By: R.S.C. & H. May 1952

FOR: HAMAKUAPOKO, MAKAWAO, MAUI.

EXHIBIT B-3
Parcel Dropped: 13, 14, 15, 16

Note: Parcels 5, 6, 7, 8, 9, 10, 12, 15, 17, owned by Alexander & Baldwin, Inc. unless otherwise noted.

ADVANCE SHEET
SUBJECT TO CHANGE

TAXATION MAPS BUREAU		
TERRITORY OF HAWAII		
TAX MAP		
SECOND DIVISION		
ZONE	SEC.	PLAT
2	5	03
CONTAINING PARCELS		
SCALE: 1 in. = 1000 ft.		

DEC 5 1929
 JAN 1 1930
 JUL 20 1945
 3 5 1950
 APR 23 1951
 5 12 52
 5 21 56
 4 12 58
 NOV 25 60
 DEC 10 77
 20715 71
 NOV 25 70
 NOV 10 71
 NOV 15 73
 DEC 16 1975
 Y 8 1972
 1 8 1972
 5 1972
 5 1977
 5 1978
 1 6 1979

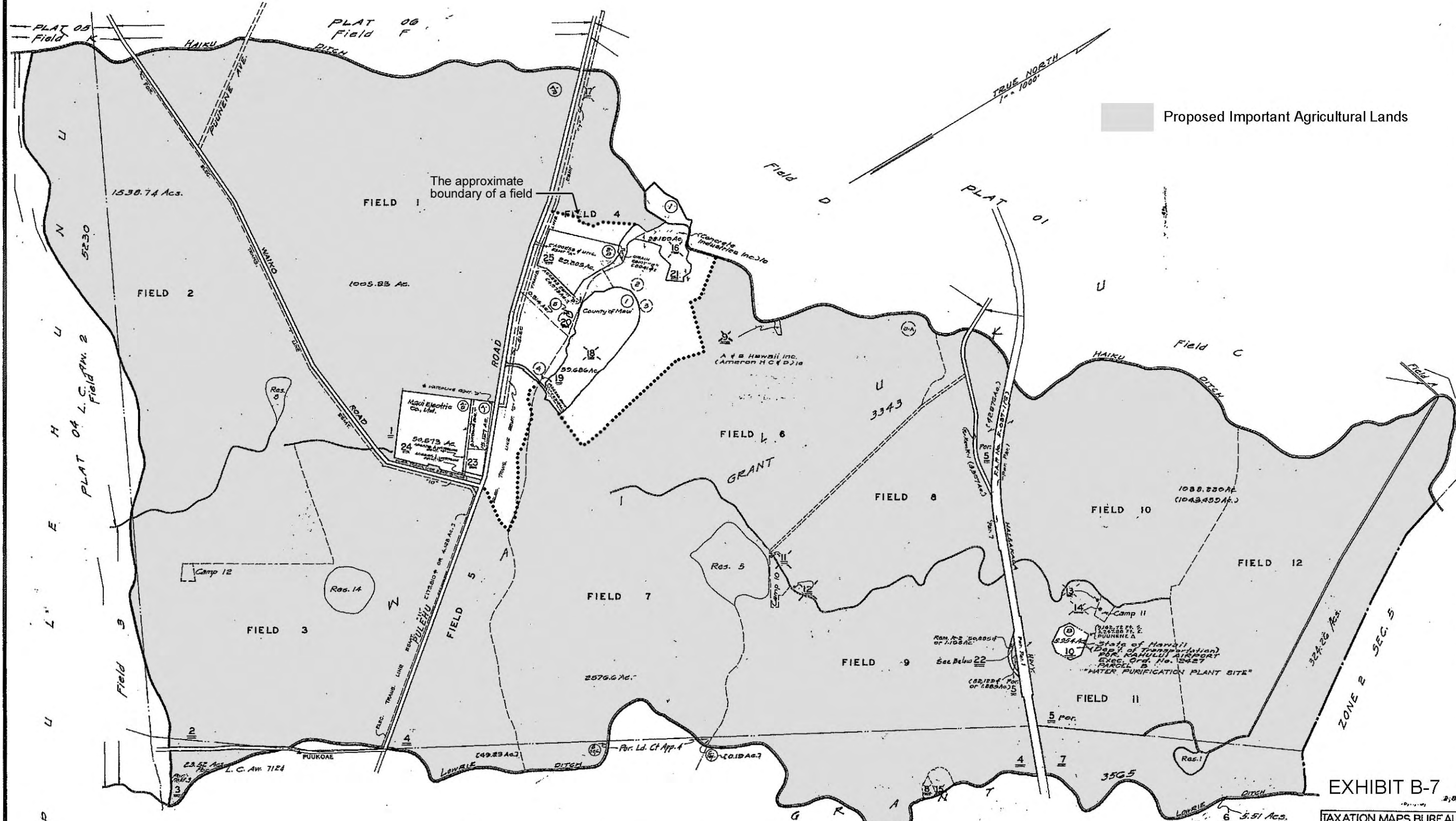

Dwg. No. 3430
 Source: H.C. & C. Ltd. (Sug. E. H. H. Map)
 By: R.S.G. & H.N. June 1939

FOR WAILUKU MAUI

EXHIBIT B-7

TAXATION MAPS BUREAU
 TERRITORY OF HAWAII
TAX MAP

SECOND DIVISION

ZONE	SEC.	PLAT
3	8	03

CONTAINING PARCELS
 SCALE: 1 in = 1000 ft.

22 State of Hawaii
 (Alexander & Baldwin, Inc.)
 Rev. Pmt. 6-2485

Note: All parcels owned by A & B Hawaii, Inc. unless otherwise noted.

SUBJECT TO CHANGE

Proposed Important Agricultural Lands

DEC 1 1943
 DEC 1 1944
 DEC 1 1945
 DEC 1 1946
 DEC 1 1947
 DEC 1 1948
 DEC 1 1949
 DEC 1 1950
 DEC 1 1951
 DEC 1 1952
 DEC 1 1953
 DEC 1 1954
 DEC 1 1955
 DEC 1 1956
 DEC 1 1957
 DEC 1 1958
 DEC 1 1959
 DEC 1 1960
 DEC 1 1961
 DEC 1 1962
 DEC 1 1963
 DEC 1 1964
 DEC 1 1965
 DEC 1 1966
 DEC 1 1967
 DEC 1 1968
 DEC 1 1969
 DEC 1 1970
 DEC 1 1971
 DEC 1 1972
 DEC 1 1973
 DEC 1 1974
 DEC 1 1975
 DEC 1 1976
 DEC 1 1977
 DEC 1 1978
 DEC 1 1979
 DEC 1 1980
 DEC 1 1981
 DEC 1 1982
 DEC 1 1983
 DEC 1 1984
 DEC 1 1985
 DEC 1 1986
 DEC 1 1987
 DEC 1 1988
 DEC 1 1989
 DEC 1 1990
 DEC 1 1991
 DEC 1 1992
 DEC 1 1993
 DEC 1 1994
 DEC 1 1995
 DEC 1 1996
 DEC 1 1997
 DEC 1 1998
 DEC 1 1999
 DEC 1 2000
 DEC 1 2001
 DEC 1 2002
 DEC 1 2003
 DEC 1 2004
 DEC 1 2005
 DEC 1 2006
 DEC 1 2007
 DEC 1 2008
 DEC 1 2009
 DEC 1 2010
 DEC 1 2011
 DEC 1 2012
 DEC 1 2013
 DEC 1 2014
 DEC 1 2015
 DEC 1 2016
 DEC 1 2017
 DEC 1 2018
 DEC 1 2019
 DEC 1 2020
 DEC 1 2021
 DEC 1 2022
 DEC 1 2023
 DEC 1 2024
 DEC 1 2025

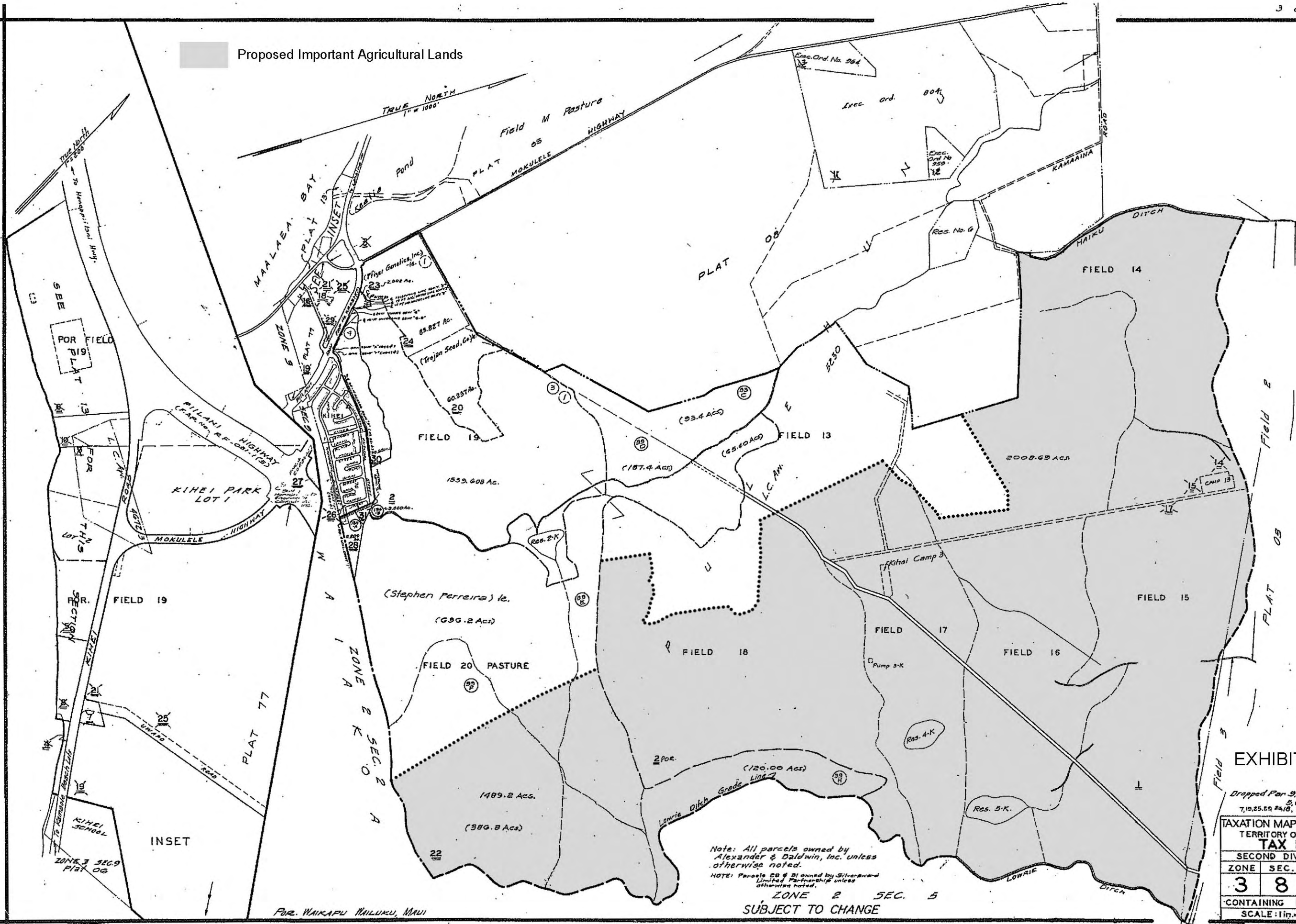

EXHIBIT B-8

Dropped Parcels 9, 11, 12, 13, 3, 4, 5, 6, 8, 10, 16, 17, 7, 18, 25, 29, 30, 14, 15, 17, 21

TAXATION MAPS BUREAU
TERRITORY OF HAWAII
TAX MAP

SECOND DIVISION

ZONE	SEC.	PLAT
3	8	04

CONTAINING PARCELS

SCALE: 1 in. = AS NOTED

Note: All parcels owned by Alexander & Baldwin, Inc. unless otherwise noted.

NOTE: Parcels 22 & 21 owned by Silverwood Limited Partnership unless otherwise noted.

ZONE 2 SEC. 5
SUBJECT TO CHANGE

FOR WAIKAPU MAILUKU, MAUI

FEB 7 '50
 JUN 1 2 1950
 NOV 25 1951
 MAY 13 1951

ACT 7 1950
 ACT 10 1950
 ACT 11 1950
 ACT 12 1950
 ACT 13 1950
 ACT 14 1950
 ACT 15 1950
 ACT 16 1950
 ACT 17 1950
 ACT 18 1950
 ACT 19 1950
 ACT 20 1950
 ACT 21 1950
 ACT 22 1950
 ACT 23 1950
 ACT 24 1950
 ACT 25 1950
 ACT 26 1950
 ACT 27 1950
 ACT 28 1950
 ACT 29 1950
 ACT 30 1950
 ACT 31 1950
 ACT 32 1950
 ACT 33 1950
 ACT 34 1950
 ACT 35 1950
 ACT 36 1950
 ACT 37 1950
 ACT 38 1950
 ACT 39 1950
 ACT 40 1950
 ACT 41 1950
 ACT 42 1950
 ACT 43 1950
 ACT 44 1950
 ACT 45 1950
 ACT 46 1950
 ACT 47 1950
 ACT 48 1950
 ACT 49 1950
 ACT 50 1950
 ACT 51 1950
 ACT 52 1950
 ACT 53 1950
 ACT 54 1950
 ACT 55 1950
 ACT 56 1950
 ACT 57 1950
 ACT 58 1950
 ACT 59 1950
 ACT 60 1950
 ACT 61 1950
 ACT 62 1950
 ACT 63 1950
 ACT 64 1950
 ACT 65 1950
 ACT 66 1950
 ACT 67 1950
 ACT 68 1950
 ACT 69 1950
 ACT 70 1950
 ACT 71 1950
 ACT 72 1950
 ACT 73 1950
 ACT 74 1950
 ACT 75 1950
 ACT 76 1950
 ACT 77 1950
 ACT 78 1950
 ACT 79 1950
 ACT 80 1950
 ACT 81 1950
 ACT 82 1950
 ACT 83 1950
 ACT 84 1950
 ACT 85 1950
 ACT 86 1950
 ACT 87 1950
 ACT 88 1950
 ACT 89 1950
 ACT 90 1950
 ACT 91 1950
 ACT 92 1950
 ACT 93 1950
 ACT 94 1950
 ACT 95 1950
 ACT 96 1950
 ACT 97 1950
 ACT 98 1950
 ACT 99 1950
 ACT 100 1950

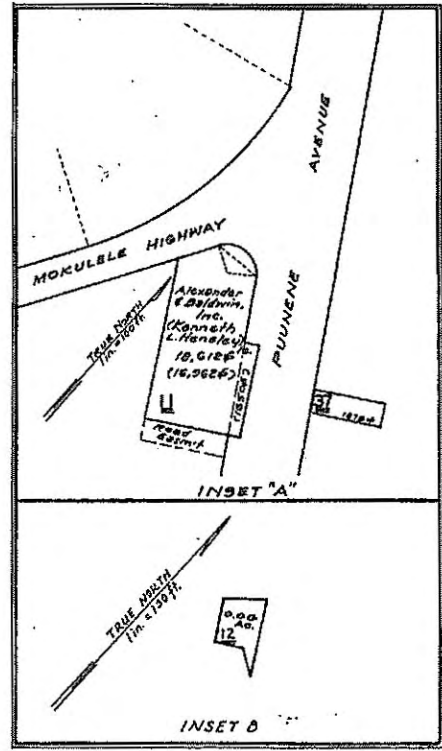
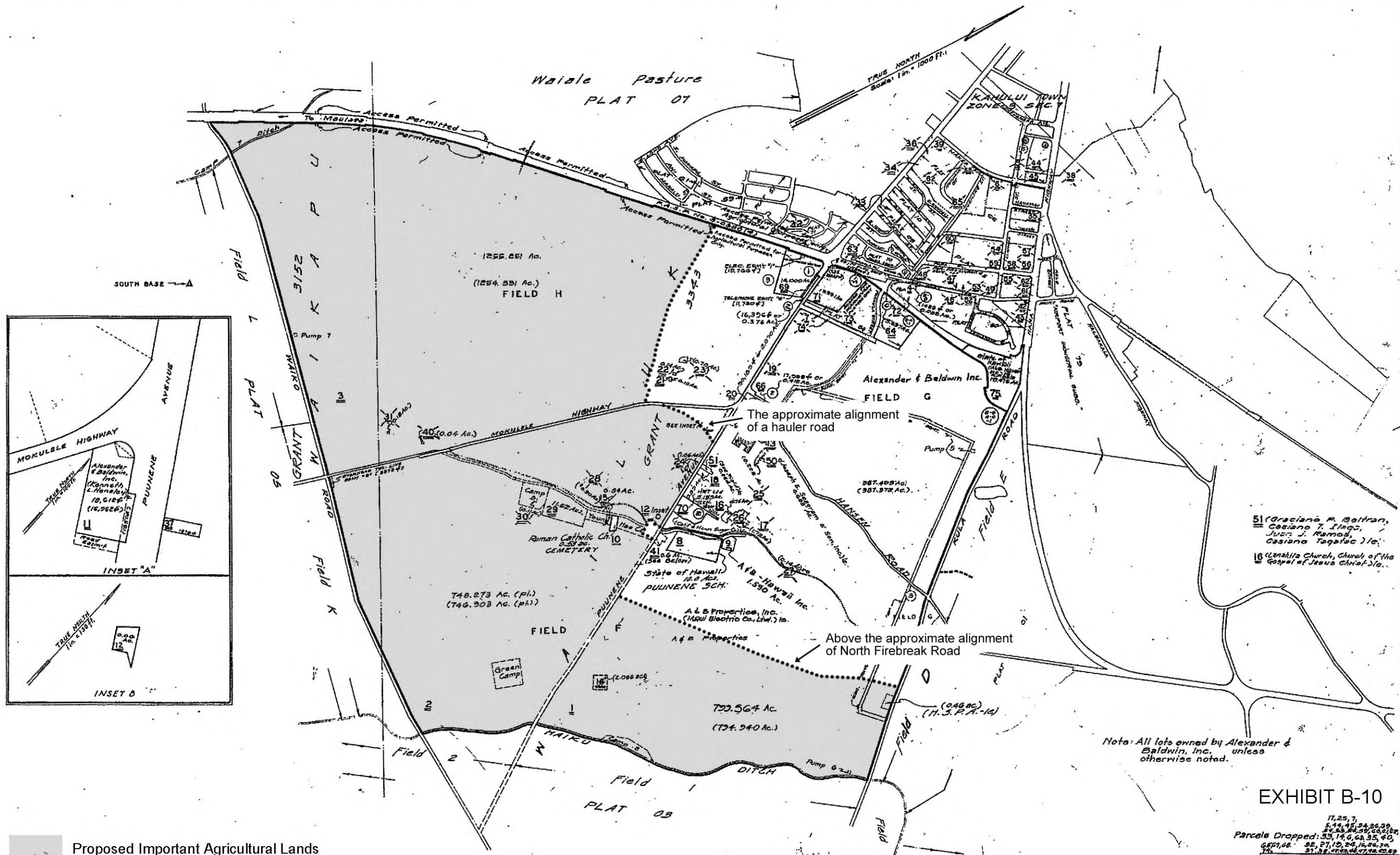

Proposed Important Agricultural Lands

- 41 (Assemblies of God in the Hawaiian Islands), Inc.
- 11 First Assembly of God

Note: All lots owned by Alexander & Baldwin, Inc. unless otherwise noted.

EXHIBIT B-10

17,25,7
 5,14,45,34,85,39
 24,33,44,35,20,102
 Parcels Dropped: 33, 14, 6, 28, 35, 40
 65, 101, 22, 27, 10, 24, 14, 26, 34
 14, 21, 22, 23, 24, 25, 26, 27, 28, 29, 30, 31, 32, 33, 34, 35, 36, 37, 38, 39, 40, 41, 42, 43, 44, 45, 46, 47, 48, 49, 50, 51, 52, 53, 54, 55, 56, 57, 58, 59, 60, 61, 62, 63, 64, 65, 66, 67, 68, 69, 70, 71, 72, 73, 74, 75, 76, 77, 78, 79, 80, 81, 82, 83, 84, 85, 86, 87, 88, 89, 90, 91, 92, 93, 94, 95, 96, 97, 98, 99, 100

TAXATION MAPS BUREAU
 TERRITORY OF HAWAII
TAX MAP
 SECOND DISTRICT

ZONE	SEC.	PLAT
3	8	06

 CONTAINING PARCELS
 SCALE: 1 in. = 1000 FT.

SUBJECT TO CHANGE

