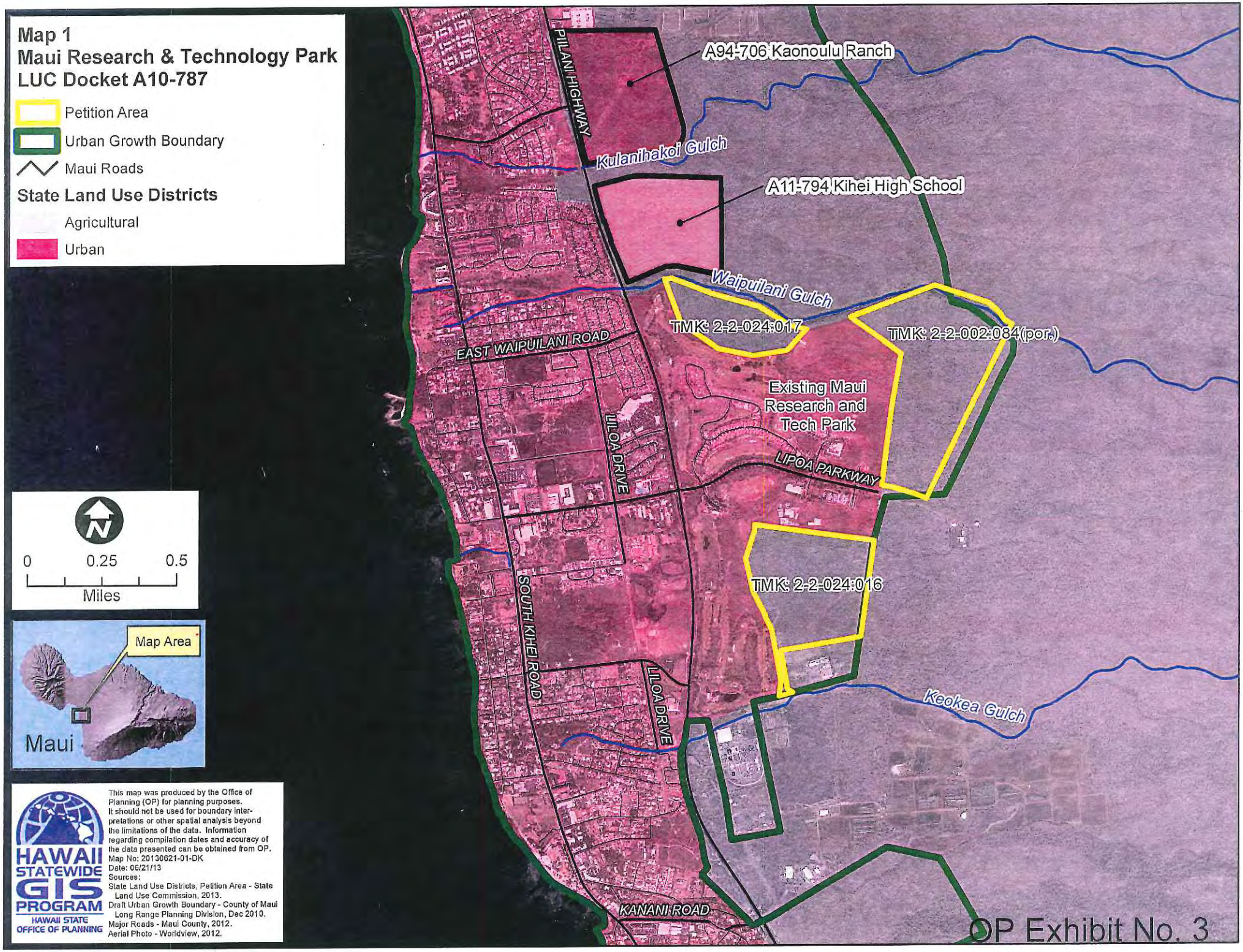
Map 1
Maui Research & Technology Park
LUC Docket A10-787
Petition Area
Urban Growth Boundary
Maui Roads
State Land Use Districts
Agricultural
Urban
0
0.25
0.5
Miles
Map Area
Maui
HAWAII STATEWIDE GIS PROGRAM
HAWAII STATE OFFICE OF PLANNING
This map was produced by the Office of Planning (OP) for planning purposes. It should not be used for boundary interpretations or other spatial analysis beyond the limitations of the data. Information regarding compilation dates and accuracy of the data presented can be obtained from OP.
Map No: 20130621-01-DK
Date: 06/21/13
Sources:
State Land Use Districts, Petition Area - State Land Use Commission, 2013.
Draft Urban Growth Boundary - County of Maui Long Range Planning Division, Dec 2010.
Major Roads - Maui County, 2012.
Aerial Photo - Worldview, 2012.
PIILANI HIGHWAY
A94-706 Kaonoulu Ranch
Kulanihakoi Gulch
A11-794 Kihei High School
Waipuilani Gulch
TMK: 2-2-024:017
TMK: 2-2-002:084(por.)
EAST WAIPUILANI ROAD
Existing Maui Research and Tech Park
LIPOA DRIVE
LIPOA PARKWAY
TMK: 2-2-024:016
SOUTH KIHEI ROAD
LIPOA DRIVE
Keokea Gulch
KANANI ROAD
OP Exhibit No. 3